

Historic, Archive Document

Do not assume content reflects current scientific knowledge, policies, or practices.

2.9 | 1917
**CONDENSED
CATALOG**
and
PRICE LIST

No 67



**WASHINGTON NURSERY
COMPANY**
TOPPENISH, WASH.

Ornamental Trees	Perennials
Shrubs	Fruit Trees
Roses	Nut Trees
Vines	Bulbs

Berries, Etc.

Grown on
New Volcanic Ash Soil on Yakima
Indian Reservation

CLEAN - HEALTHY - HARDY

Incorporated 1903

Capital Stock \$50,000.

35 Years Nursery Experience

Salesmen Everywhere

More Wanted

Write us

QUALITY and SERVICE

BUILT THIS BIG NURSERY

WE ARE THOROUGHLY ORGANIZED to properly plant, cultivate, mature, dig, pack and ship your trees with the greatest measure of satisfaction to you. Our department heads in office and field are experts in their line and stockholders in the Company, hence vitally interested in its permanent success.

OUR SYSTEM OF CHECKING and re-checking, both in the office and packing house, practically eliminates errors and the smallest of our 15,000 or more orders delivered annually receives the same conscientious care as the largest orchard order.

WE PACK CAREFULLY in paper-lined cases or in moisture retaining asphaltum lined burlap, using the best of packing material. Our large sale over a widely extended field enables us to consolidate car lots to distant points for local distribution, thus saving the delays incident to long local freight shipments. We guarantee stock to reach our customers anywhere in the United States or Canada in perfect condition.

OUR PACKING AND STORAGE HOUSE has room for many carloads of trees. It has frost-proof walls and roof, so that winter shipments to California and Arizona may continue uninterrupted, while late spring shipments to Montana and other northern sections go out in dormant condition even when held by request until trees outside are in full leaf.

OUR TREES ARE FREE FROM PEST OR DISEASE, due to our isolation on the Yakima Indian Reservation far from old orchards or forests.

INSPECTION. Every outgoing shipment bears the certificate of a deputy state inspector who is stationed at our packing house as provided under our rigid Washington law. The statutes of no other western state make this arrangement possible. We are regularly licensed and bonded in every state and province where we sell stock.

THE LOCATION OF OUR PLANT for the growing of clean, healthy, high-grade trees is unsurpassed. Our Yakima soil is new and rich. Long growing seasons, moisture under control, thorough, continuous cultivation and ideal fall weather for maturing stock, unhampered by late fall rains, enable us to deliver dormant trees, hardy and thoroughly ripened and possessing an unequaled root system.

THE WASHINGTON NURSERY COMPANY STANDS BACK OF EVERYTHING IT SELLS. A guarantee from a permanently established, responsible nursery means something. "Quality and Service" are the foundations of our success. We invite suggestions that will lead to improvement along any line.

WE PAY THE FREIGHT

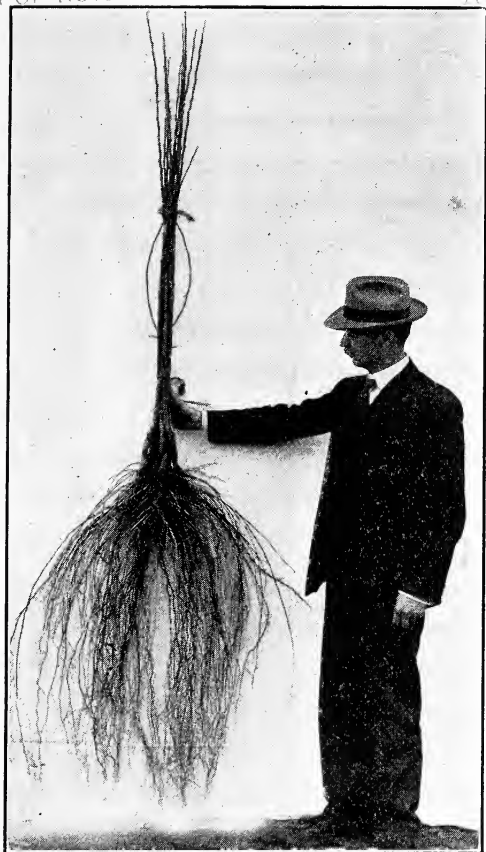

YEARLING UNBRANCHED APPLE GRAFTS

**Showing the entire root system developed in eight months
From Planting**

These were carefully dug by spades and hand to save all of the long tender fibres, merely to demonstrate the fertility of our soil and the vigorous root growth produced, which in turn means sturdy, healthy trees. It is self-evident that we cannot deliver, nor could our customers successfully plant full length roots like that. All our trees are dug with a large eight to ten-horse digger, consisting of a heavy broad blade in "U" shape form about 24 inches wide by 20 inches deep, which cuts completely under the tree from both sides without marring or mutilating the roots and leaving on the tree a root system unobtainable by the old spade dug method.

SPECIAL NOTICE—We have salesmen representing us in almost every locality in the west who are prepared to furnish proper credentials. Occasionally an unprincipled individual has used the catalog of some prominent nursery in booking orders in his own name, supplying stock bought from unreliable sources. If our patrons will notify us of anyone whom they have reason to believe is not a regularly appointed salesman, we shall consider it a favor.

WE WANT MORE SALESMEN—Any persevering man can make money selling our superior stock. A number of our best salesmen are elderly men. Many a retired farmer succeeds splendidly. Homesteaders frequently are equipped with a horse and have the time to make a good canvass. Our force includes ladies, also school men on vacations, who thus make profitable use of their spare time.

WRITE FOR OUR SELLING PROPOSITION or tell us of some acquaintance locally or elsewhere who you think might be interested.

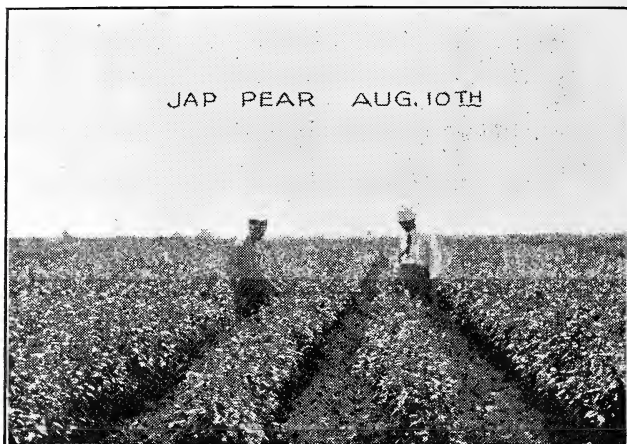

OUR JAP PEAR SEEDLINGS IN AUGUST.

We raise our own pear, apple, cherry and other seedlings on which we bud or graft the varieties we sell. This insures clean, vigorous roots and healthy bodies on our trees. We are the largest seedling growers west of Kansas and do an extensive wholesale business in this line.

WHAT OUR CUSTOMERS SAY

FROM ALABAMA.

They say those trees I got from you were the finest they ever saw come from a nursery. I got 5000 trees in Maryland. They were no such trees as you sent.—J. C. Scott, Elmore, Alabama.

FROM BRITISH COLUMBIA.

Every tree passed inspection splendidly and the inspector complimented me on it.—J. N. Kendall, Vancouver, B. C.

Many thanks for apple trees, which came to hand in first-class shape and are doing well.—N. Hansen, Quesnel, B. C.

I received the fruit trees in good order on the 18th. I am well pleased with them.—Michael O. Neill, Sardis, B. C.

Please accept my thanks for the parcel of fine Kings and Bartlett, which have duly arrived in excellent condition.—G. Hamilton Fulton, Port Haney, B. C.

FROM CALIFORNIA.

Trees are in excellent condition, and the inspector says are the best bunch of trees he has seen for a long time.—J. E. Sanders, Corning, Calif.

The trees have all reached here in fine condition. Those trees were pronounced by the horticultural commissioner the finest trees coming into this part of the country. One man said those pear trees were the best he ever seen.—Robt. A. Badger, Middletown, Calif.

We received the trees in good order, and are very much pleased with them.—F. H. Phelps, Blocksburg, Calif.

FROM IDAHO.

I find the trees in fine order and Mr. Kimball said they had the best roots he has seen.—C. J. Hansen, Payette, Ida.

Splendid trees. They are the best rooted trees in their sizes I ever saw. Can't be duplicated anywhere.—T. J. Marcum, Gooding, Idaho.

I want to thank you for the fine trees and plants you sent me. They are certainly very satisfactory.—Mrs. T. E. Buckingham, Gifford, Ida.

Received the trees, etc., from the Express Co. yesterday, and found them in good shape and I am well pleased with the stock.—James Berg, Gibbs, Ida.

FROM MONTANA.

The customers were well pleased with their stock.—Joel A. Moss, Missoula, Mont.

In all the twenty odd years I have handled nursery stock, I never opened a better lot.—C. H. Cobb, Great Falls, Mont.

FROM OREGON.

You ought to be here and hear the praise we are getting.—S. W. Heppner, Hood River, Ore.

(Continued on Page 23)

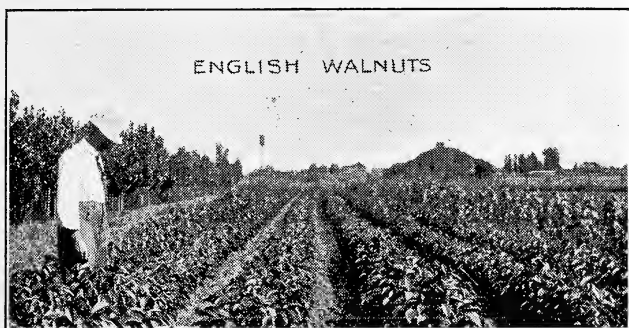

**THOUSANDS OF YOUNG ENGLISH WALNUTS
IN OUR NURSERY.**

For many years California has led the United States in the production of English (Persian) Walnuts due to the early development of the industry through the more or less chance plantings by the pioneers of early days.

During this time farsighted nurserymen and orchardists of the northwest have been experimenting with and developing the best types for Western and Northwestern conditions. We recommend only the proven sorts.

THE VROOMAN FRANQUETTE

(See Cut Page 10)

We are growing and selling this famous nut under license from the Oregon Nursery Co., who have an exclusive propagating contract with the owners of the celebrated Vrooman Franquette Orchard at Santa Rosa, California.

THE VROOMAN FRANQUETTE is the one proven variety best suited to Northern climatic conditions as it combines the three prime essentials for a profitable walnut tree.

HARDINESS as a tree, withstanding temperatures as severe as 25 degrees below zero.

LATE BLOOMING,—escaping late frosts which kill the buds on most other varieties.

SELF POLLENIZING,—insuring a crop when many another variety fails.

The walnut industry is yet in its infancy. The United States imports millions of pounds annually. The average imports of nuts for ten years is greater in value than the exports of apples. The Franquette is a proven cropper in the Yakima Valley and in many other irrigated sections east of the Cascades, as well as on the Coast. It brings from 3c to 5c more per pound than other varieties as the nut is large, oval, medium thin shell, full of the finest flavored meat and remains perfectly sealed for an indefinite time. Nuts with a poor seal become rancid.

The Walnut is immune from most of the ills that affect other trees. Pruning and spraying are practically eliminated in all sections. There is no thinning expense and no harvesting expense, as in most sections, the nuts, when ripe, fall free from the hull. There is no waste. Nuts are not perishable like fruit. Cold storage is eliminated. Sack and store or sell them when you are ready.

Write for special walnut information, giving us particulars regarding soil, elevation, and climatic conditions.

WE PAY THE FREIGHT

C at doz. rates 50 at 100 rates—500 at 1000 rates

Condensed Catalog and Price List

FOR COMPLETE DESCRIPTION OF VARIETIES SEE
ILLUSTRATED CATALOG

OUR PRICES are as low as is consistent with the quality of our stock and the service we render. Remember we pay packing and transportation charges.

FRUIT DEPARTMENT.

APPLES.

General List.

	Each	Doz.	25	100	1000
First Class, 4 to 6 feet....	30c	\$3.00	\$5.50	\$20.00	\$18.00

Summer.

Am. S. Pearmain	Red Russian
Early Harvest	Summer Bough
Early Colton	Sweet Bough
Early Strawberry	Sweet June
Golden Sweet	Tetofsky
Keswick Codlin	White Astrachan
Red Astrachan	Yellow Transparent
Red June	

180.00

Autumn.

Alexander	Jeffries
Aut. Strawberry	Jersey Sweet
Duch. Oldenburg	King
Fall Jenneting	Maiden Blush
Fall Pippin	Rambo
Fameuse (Snow)	Red Beitigheimer
Glori Murdi	St. Lawrence
Gravenstein	Twenty Ounce
Haas	Waxen
Hoover	

Winter.

Akin	Lady
Antonovka	Lawver (Del. Red)
Ark. Beauty	Longfield
Arkansas Black	Mann
Babbitt	Marshall (Red Bell.)
Baldwin	McIntosh
Belle de Bosk	Missouri Pippin
Bellfleur, Yellow	Mon. Pippin (R. C. Pippin)
Ben Davis	Newtown Pippin
Benton County Beauty	Northern Spy
Bismarck	N. W. Greening
Black Ben Davis (Gano)	Ontario
Black Twig (Paragon)	Ore. Red Winter
Blenheim Orange	Ortley
Blue Pearmain	Peter
Br. Columbia	Pewaukee
Coos River Beauty	Rawle's Janet
Cox Orange Pippin	Red Bellfleur (Marshall)
Cunningham	Red Canada
Delaware Red (Lawver)	R. C. Pippin (Mon. Pippin)
Eng. Russett	R. I. Greening
Gano (Black Ben)	Romanite
Golden Russett	Rome Beauty
Grimes Golden	Roxbury Russett
Hub. None-Such	Salome
Hyde's King	Scott Winter
Isham Sweet	Seek-No-Further
Jonathan	Smith Cider
King David	Spitzenberg

(Continued on next page)

WE PAY THE FREIGHT

6 ~~at 100 rates~~ 50 at 100 rates—500 at 1000 rates

APPLES (General List), Winter—Continued

Stark	W. W. Pearmain
Sutton's Beauty	Willow Twig
Swaar	W. Bellfleur (Ortley)
Talman's Sweet	Winesap
Wagener	Winesap (Stayman's)
Wealthy	Wolf River
Winterstein	York Imperial

APPLES.

New varieties and those of special merit.

First Class, 4 to 6 feet.	Each	Doz.	25	100	1000
Red Gravenstein	\$1.00	\$10.00	\$20.00	\$60.00	
Orengo75	8.00	17.00	50.00	

Prices on following are:

	Each	Doz.	25	100	1000
First class, 4 to 6 feet....	50c	\$5.00	\$8.00	\$30.00	
Wismer Dessert		Spokane Beauty			
Sierra Beauty		Vandelpool Red			
Opalescent		Red Rome Beauty			
Palouse					

	Each	Doz.	25	100	1000
First class, 4 to 6 feet....	40c	\$4.00	\$5.50	\$20.00	
Winter Banana		Delicious			

CRAB APPLES.

	Each	Doz.	25	100	1000
First Class, 4 to 6 feet....	50c	\$5.00	\$8.00	\$30.00	
Alaska		Martha			
Florence		Red Siberian			
Gen. Grant		Transcendent			
Excelsior		Whitney's			
Hyslop		Yellow Siberian			

PEARS.

General List.

	Each	Doz.	25	100	1000
First Class, 4 to 6 feet....	50c	\$5.00	\$9.00	\$35.00	\$300.00

Summer.

Bartlett	Le Conte
Clapp's Favorite	Sou. Du. Congress
Doy. d'Ete	Wilder
Koonce	

Autumn.

B. Bosc	Garber
B. Clairgeau	Howell
B. de Anjou	Idaho
Bessemianka	Kieffer's Hyb.
Demsey	Louise Bonne
Doy. Comice	Rossney
Doy. White (Fall Butter)	Seckel
Duch. d'Angouleme	Vermont Beauty
Flemish Beauty	Worden Seckel

Winter.

Easter Beurre	Pound
Lincoln Coreless	Vicar
P. Barry	Winter Nellis

PEARS.

New and Special Varieties.

	Each	Doz.	25	100	1000
First Class, 4 to 6 feet....	75c	\$8.00	\$16.00	\$60.00	
Crocker Bartlett		Pratt's Seedling			
Kennedy		Winter Bartlett			

WE PAY THE FREIGHT

50 at 100 rates—500 at 1000 rates

CHERRIES.**General List.**

	Each	Doz.	25	100	1000
First Class, 4 to 6 feet...	50c	\$5.00	\$ 9.00	\$30.00	\$250.00
Bing					*May Duke
Blk. Republican					*Montmorency Large
Blk. Tartarian					*Montmorency Ord.
Centennial					*Olivet
*Dyehouse					*Ostheime
Ely. Purple Guigne					Oxheart
*Ely. Richmond (Kentish)					Royal Ann
*English Morello					*Vladimir
Gov. Wood					Waterhouse
Knight's Ely Blk.					Windsor
*Late Duke					*Wragg
*Lutovka					Yellow Spanish

Sour Varieties (*) Starred

CHERRIES.**New and Special Varieties.**

	Each	Doz.	25	100	1000
First Class, 4 to 6 feet...	75c	\$8.00	\$16.00	\$35.00	
Early Chapman					Lambert
Prices on following are:	Each	Doz.	25	100	1000
First class, 4 to 6 feet...	60c	\$6.00	\$12.00	\$45.00	
Allen					Deacon
Baldwin					Hoskin

PLUMS.**General List.**

	Each	Doz.	25	100	1000
First Class, 4 to 6 feet...	50c	\$5.00	\$ 9.00	\$35.00	\$300.00
Abundance					Moore's Arctic
*Bartlett					Peach
Bradshaw					Pond's Seedling
*Burbank					Pottawattamie
*Climax					Prunus Simoni
Coe's G. Drop					Red June
Columbia					Reine Claude
Damson					*Satsuma
Diamond					Shipper's Pride
Forest Rose					Washington
Green Gage					Weaver
Jefferson					*Wickson
*Kelsey's Japan					Wild Goose
Lombard					Yellow Egg
Milton					

PLUMS.**New and Special Varieties.**

	Each	Doz.	25	100	1000
First Class, 4 to 6 feet...	\$1.00	\$10.00	\$20.00	\$75.00	\$500.00
*Maynard					Formosa
*Miracle					
Prices on following are:	Each	Doz.	25	100	1000
First Class, 4 to 6 feet....	75c	\$8.00	\$16.00	\$60.00	
Gaviota					Santa Rosa

Japanese Plums together with the hybrids and crosses produced by Luther Burbank are (*) Starred.

PRUNES.**General List.**

	Each	Doz.	25	100	1000
First Class, 4 to 6 feet...	30c	\$3.00	\$ 4.50	\$16.00	\$150.00
Champion					Silver
German					Splendor
Italian					

(Continued on next page)

WE PAY THE FREIGHT

at doz. rates 50 at 100 rates—500 at 1000 rates

PRUNES—Continued

New and Special Varieties.

Prices on following are:	Each	Doz.	25	100	1000
First Class, 4 to 6 feet...	35c	\$3.50	\$ 7.50	\$25.00	\$225.00
French (Petite)					
Hungarian					
Imperial					
	Each	Doz.	25	100	1000
First Class, 4 to 6 feet...	50c	\$5.00	\$ 9.00	\$35.00	
Dosch					
Giant					
Golden					

PEACHES.

General List.

	Each	Doz.	25	100	1000
First Class, 4 to 6 feet...	30c	\$3.00	\$ 5.50	\$20.00	\$180.00
Admiral Dewey					
Alexander					
Bokhara					
Brigg's Red May					
Calif. Cl.					
Carman					
Champion					
Chinese Cl.					
Crawford's Early					
Crawford's Late					
Crosby					
Ely. Charlotte					
Elberta					
Everbearing					
Fitzgerald					
Foster					
Globe					
Greensboro					
Hale's Ely.					
Heath's Cl.					
Henrietta Cl.					
Imperial					
Indian Blood					

PEACHES.

New and Special Varieties.

	Each	Doz.	25	100
First Class, 4 to 6 feet...	75c	\$8.00	\$16.00	\$60.00
Banner				
Prolific				

APRICOTS.

General List.

	Each	Doz.	25	100	1000
First Class, 4 to 6 feet...	40c	\$4.00	\$ 8.00	\$30.00	\$250.00
Alexander					
Alexis					
Blenheim					
Gibb					
Hemskirk					

APRICOTS.

New and Special Varieties.

	Each	Doz.	25	100	1000
First Class, 4 to 6 feet...	\$1.00	\$10.00	\$20.00		
Tilton					

WE PAY THE FREIGHT

at doz, rates 50 at 100 rates—500 at 1000 rates

NECTARINE.

	Each	Doz.	25	100	1000
First Class, 4 to 6 feet...	50c	\$5.00	\$ 9.00	\$35.00	
Boston			New White		
Ely. Violet			Stanwick		
Lord Napier					

QUINCES.

General List.

	Each	Doz.	25	100	
First Class, 3 to 4 feet...	50c	5.00	9.00	35.00	
Champion			Rea's Mammoth		
Orange or Apple					

New and Special Varieties.

	Each	Doz.	25	100	1000
First Class, 3 to 4 feet.					
Pineapple	75c	\$8.00	\$16.00	\$60.00	
Borgeat	60c	6.00	12.00	45.00	

GRAPES.

	Each	Doz.	25	100	1000
General List	25c	2.50	4.00	12.50	\$100.00

American Varieties.

Brighton (red)	Moore's Early (blk)
Concord (blk)	Niagara (white)
Delaware (red)	Pocklington (white)
Eaton (blk)	Salem (red)
Hartford (blk)	Wilder (blk)
Isabella (blk)	

European Varieties

Black Hamburg (blk)	Mataro (white)
Black Malvois (blk)	Mission (black)
Black Prince (blk)	Muscat Alex. (white)
Cornichon (white)	Rose Peru (blk)
Cornichon, Black	Seedless Sultana (white)
Emperor (red)	Thompson's Seedless (white)
Feher Zagros (white)	White Sweetwater (white)
Flame Tokay (red)	Zinfandel (blk)
Malaga (white)	

New and Special Varieties.

	Each	Doz.	25	100	1000
Campbell's Early (blk.)..	75c	\$7.00	\$14.00	\$50.00	
Wyoming (red)	50c	5.00	9.00	35.00	
Green Mountain (white)..	50c	5.00	9.00	35.00	
Early Ohio (white)	40c	3.00	5.00	18.00	
Worden (black)	40c	3.00	5.00	18.00	

BLACKBERRIES.

	Each	Doz.	25	100	1000
General List	20c	\$1.50	\$2.50	\$10.00	\$ 80.00
Early Harvest			Lawton		
Erie			Mersereau		
Evergreen			Rathbun		
Kittatinny			Snyder		

New and Special Varieties.

	Each	Doz.	25	100	1000
	30c	\$2.50	\$5.00	\$15.00	\$100.00
Mammoth			Iceberg		
Eldorado			Ward		
Himalaya Giant					

HYBRIDS.

	Each	Doz.	25	100	1000
Logan (trnsplts) 2 yrs old	30c	\$3.00	\$4.00	\$12.50	\$ 65.00
Phenomenal (trnsplts) 2 yrs old	40c	3.50	4.50	16.00	

WE PAY THE FREIGHT

at doz. rates 50 at 100 rates—500 at 1000 rates

CURRANTS.

	Each	Doz.	25	100	1000
General List	25c	\$2.00	\$3.50	\$11.00	\$ 80.00
Black Champion		Lee's Prolific			
Black Naples		Pomona			
Cherry		Victoria			
Fay's Prolific		White Grape			
La Versailles					

New and Special Varieties.

	Each	Doz.	25	100	1000
Perfection	50c	\$5.00	\$7.50	\$22.50	
North Star	30c	2.50	3.75	12.00	\$ 80.00

DEWBERRIES

	Each	Doz.	25	100	1000
General List	30c	\$2.50	\$5.50	\$12.00	
Austin's Imp.		Lucretia			
Gray's Gardena					

New and Special Varieties.

	Each	Doz.	25	100	1000
Premo	50c	\$5.00	\$9.00	\$35.00	

RASPBERRIES.

	Each	Doz.	25	100	1000
General List	25c	\$2.00	\$3.50	\$11.00	\$ 80.00
Brandywine (red)		Kansas (blk)			
Cumberland (blk)		Mam. Cluster (blk)			
Cuthbert (red)		Marlboro (red)			
Golden Queen (yellow)		Ohio Black (blk)			
Gregg (blk)		Schaeffer's Col. (blk)			
Haymaker (blk)		Turner (red)			

New and Special Varieties.

	Each	Doz.	25	100	1000
Herbert (red)	30c	\$3.00	\$4.00	\$15.00	
Cardinal (purple)		Miller (red)			
Columbian (purple)		Munger (black cap)			
Loudon (red)		St. Regis (red) Everbearing			

GOOSEBERRIES.

	Each	Doz.	25	100	1000
General List	25c	\$2.00	\$ 3.00	\$11.00	\$ 80.00
Downing		Oregon Champion			
Houghton's Seed					

New and Special Varieties.

	Each	Doz.	25	100	1000
Victoria (new)	\$1.00	\$10.00	\$20.00	\$75.00	
Crown Bob	35c	3.50	7.50	25.00	
Industry	35c	3.50	7.50	25.00	
Josselyn (Red Jacket) ...	30c	3.00	5.00	18.00	
Pearl	30c	3.00	5.00	18.00	

STRAWBERRIES

	Each	Doz.	25	100	1000
General List			50c	2.00	10.00
Ad. Dewey (New Oregon)		Magoon			
Clark's Seedlg. (Hood River)		Sen. Dunlap			
Gold Dollar		Wilson's Albany			
Marshall					

New and Special Varieties.

	Doz.	25	100	1000
Superb (Everbearer)	50c	90c	\$3.00	\$20.00
Progressive (Everbearer)	50c	90c	\$3.00	\$20.00

ASPARAGUS.

	Doz.	25	100	1000
Following varieties	50c	90c	\$2.50	\$10.00
Col. Mam. White		Palmetto		
Conover's Col.		Quality		

HORSE RADISH.

	Each	Doz.
	15c	\$1.50

WE PAY THE FREIGHT

50 at 100 rates—500 at 1000 rates

RHUBARB.

	Each	Doz.	25	100	1000
Victoria	40c	3.00	5.00	16.00	
Myatt's Linnaeus	40c	3.00	5.00	16.00	
Dodge's Prolific	50c	5.00	9.00	35.00	
Australian Crims. Winter	50c	\$5.00	\$ 9.00	\$35.00	

Nut Trees

ALMONDS.

	Each	Doz.	25	100	1000
General List	40c	\$4.00	\$ 7.50	\$25.00	\$225.00
Drake's Seedling		Ne Plus Ultra			
Hard Shell		Nonpareil			
Harriot's Seed		Peerless			
I. X. L.		Texas Prolific			

New and Special Varieties.

	Each	Doz.	25	100	1000
First Class, 4 to 6 feet, Jordan (new)	50c	\$5.00	\$ 8.00	\$30.00	

FILBERTS.

	Each	Doz.	25	100	1000
Transplanted stock					
Barcelona, 2 to 3 feet....	75c	\$7.00	\$12.50	\$40.00	\$350.00
Du Chilly, 2 to 3 feet....	75c	7.00	12.50	40.00	350.00
English Cob, 2 to 3 feet .	75c	7.00	12.50	40.00	350.00
Above varieties, 1 to 2 ft.	60c	6.00	11.25	35.00	300.00

All from bearing trees.

WALNUTS

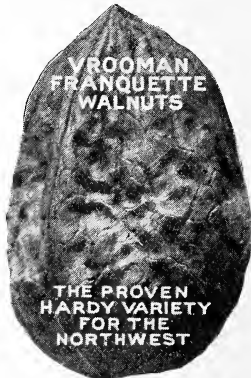
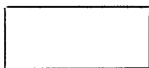
ENGLISH (Persian or French) AND JAPANESE**VROOMAN FRANQUETTE**

(See Page 3)

This superior walnut is propagated from the celebrated Vrooman Franquette orchard at Santa Rosa, California. It combines the three prime essentials for the west. A hardy tree, late blooming and self pollenizing.

The "second generation" trees are grown from nuts produced on the grafted Vrooman Franquette orchard which, not being cross-pollinated, reproduce true to type. We are growing and selling the Vrooman Franquette under license from the Oregon Nursery Company, which holds an exclusive propagating contract with the owners of the Vrooman orchard. Write for special walnut booklet.

	Each	Doz.	25	100
Second Generation Vrooman Strain Franquette, 3-4 ft....	75c	\$ 9.00	\$18.75	\$ 75.00
4-6 ft.	1.00	12.00	25.00	100.00

(Continued on next page)

WE PAY THE FREIGHT

G at doz. rates 50 at 100 rates—500 at 1000 rates

WALNUTS—Continued

	Each	Doz.	25	100
Grafted Vrooman Strain Fran- quette, 4-6 ft.....	2.00	22.00	44.00	175.00
6-8 ft.	2.50	25.00	50.00	200.00
General list English Varieties..	50c	5.00	8.00	30.00
Mayette				
Parisienne				
Praeparturien				
Santa Barbara				
Santa Rosa				
Sieboldi, Japan	\$1.00	\$10.00	\$20.00	\$ 75.00
American Black	1.00	10.00	20.00	75.00
California Black	1.00	10.00	20.00	75.00

OTHER NUT TREES.

	Each	Doz.	25	100	1000
Butternut, 4 to 6 feet....	\$1.00	\$10.00			
Chestnut, American, 6 to 8 feet	1.25	12.00			
Chestnut, American, 4 to 6 feet	1.00	10.00			
Chestnut, Japan, Spanish, 6 to 8 feet.....	1.25	12.00			
Chestnut, Japan, Spanish, 4 to 6 feet.....	1.00	10.00			
Chestnut, Horse (Buckeye) See Horse Chestnut, Page 10					
Hickory, 2 to 3 feet.....	1.00	10.00			
Hickory, 3 to 4 feet.....	1.25	12.00			

Shade and Ornamental Trees

Strictly first-class stock in sizes indicated.

	Each	Doz.	25	100
Ailanthus, 4 to 6 feet.....	\$1.25	\$12.00		
Alder, European, 6 to 8 feet.....	1.00	10.00		
Aralia, 4 to 6 feet.....	1.25	12.00		
Ash, Am. White and European, 6 to 8 feet	1.50	15.00		
Ash, Am. White and European, 4 to 6 feet	1.00	10.00	17.50	60.00
Ash, Mountain, see pg. 12.				
Ash, Mountain Oak Leaf, see pg. 12.				
Ash, See also Weeping, pg. 13.				
Balm of Gilead, 6 to 8 feet.....	.75	8.00	11.00	40.00
See also Poplar, page 12.				
Beech, European, 3 to 4 feet.....	1.50	15.00		
Beech, Purple Leaf, 3 to 4 feet....	2.00	20.00		
Beech, Riversi Purple	2.00	20.00		
See also weeping, page 13.				
Birch, common white, 6 to 8 ft...	1.00	10.00	17.50	60.00
Box Elder, 6 to 8 feet.....	.75	8.00	12.00	40.00
Box Elder, 7 to 9 ft., 1 to 1¼ Cal.	.90	9.00	14.00	50.00
Box Elder, 8 to 10 ft., 1¼ to 1½ Cal.	1.00	10.00	18.00	60.00
Box Elder for Windbreaks, see Windbreaks, page 13.				
Buckeye, see Horse Chestnut, pg.12.				
Buttonwood, see Sycamore, pg. 13.				
Catalpa, Bungei, 6 to 8 feet.....	2.00	20.00		
Catalpa, Speciosa, 6 to 8 ft.....	1.00	10.00	17.50	60.00
Catalpa, Syringaefolia, 6 to 8 feet	1.00	10.00		
Catalpa, Teas Japan, 6 to 8 feet..	2.00	20.00		
Crab, Bechtel's Double Flower, 4 to 6 feet	1.25	12.00		

WE PAY THE FREIGHT

50 at 100 rates—500 at 1000 rates

SHADE AND ORNAMENTAL TREES—Continued

	Each	Doz.	25	100
Dogwood, 3 to 4 feet.....	1.25	12.00		
Dogwood, see Shrubs, page 14.				
Elm, American and English, 6 to 8 feet	1.00	10.00	17.50	60.00
Elm, Cork Bark, 6 to 8 feet.....	1.50	15.00	27.50	100.00
Elm, Purple Leaf, 6 to 8 feet.....	2.00	20.00		
Elm, see also weeping, page 13.				
Fringe, white or purple.....	1.00	10.00		
Golden Chain, see Laburnum, pg.12.				
Hickory, see Nut Trees, pg. 10.				
Honey Locust, 6 to 8 feet.....	.50	5.00	9.00	35.00
Horse Chestnut, white or pink, 4 to 6 feet.....	1.00	10.00	17.50	60.00
Horse Chestnut, white or pink, 6 to 8 feet.....	1.25	12.00		
Red Horse Chestnut, 4 to 6 feet..	1.50	15.00		
Red Horse Chestnut, 6 to 8 feet..	1.75	18.00		
Judas Tree (Red Bud), 4 to 6 feet	1.00	10.00		
Kentucky Coffee Tree, 4 to 6 ft..	1.00	10.00		
Laburnum (Golden Chain), 4 to 6 feet	1.00	10.00		
Linden, Amer. (Basswood), 6 to 8 feet	1.00	10.00	17.50	60.00
Linden, European, 6 to 8 feet....	1.50	15.00	27.50	100.00
Linden, Silver Leaf, 6 to 8 feet..	1.50	15.00	27.50	100.00
Locust, black, 6 to 8 feet.....	.50	5.00	7.50	25.00
Locust, black, 7 to 9 ft., 1 to 1¼ in. in Cal.60	6.00	11.00	40.00
Locust, black, 8 to 10 ft., 1¼ to 1½ in. in Cal.75	8.00	17.50	60.00
Locust for windbreaks, see Windbreaks, page 13.				
Locust, Rose or Moss, 6 to 8 ft..	1.25	12.00		
Locust, Honey see Hon. Locust, page 11.				
Maiden's Hair, see Salisburea, pg 13.				
Maple, Ash Leaf (Box Elder or Manitoba Maple), see Box Elder.				
Maple, Norway, 6 to 8 feet.....	1.00	10.00	17.50	60.00
Maple, Red or Scarlet, 6 to 8 ft..	1.25	12.00		
Maple, Schwedler's, 6 to 8 ft....	1.25	12.00		
Maple, Silver or Soft, 6 to 8 ft..	.75	8.00	16.00	40.00
Maple, Sugar or Rock, 6 to 8 ft..	1.00	10.00	20.00	70.00
Maple, Sycamore, 6 to 8 ft.....	1.00	10.00	20.00	70.00
Maple, Sycamore, Purple Leaf, 6 to 8 ft.	1.25	12.00		
Mountain Ash, American or European, 6 to 8 ft.....	1.00	10.00	20.00	
Mountain Ash, Oak Leaf, 6 to 8 ft.	1.50	15.00		
Mountain Ash, see also weeping, page 13.				
Mulberry, Downing, 4 to 6 ft.....	1.25	12.00		
Mulberry, New American, 4 to 6 ft.	1.25	12.00		
Mulberry, Noir of Spain, 4 to 6 ft.	2.00	20.00		
Russian Mulberry, wht., blk., 4-6	.75	8.00		
Russian Mulberry, wht., blk., 6-8	1.00	10.00		
Mulberry, see Tea's Weeping, pg. 13.				
Oak, Pin, 3 to 4 ft.....	1.25	12.00		
Oak, Pin, 4 to 6 ft.....	2.00	20.00		
Oak, Red, 3 to 4 ft.....	1.25	12.00		
Oak, Red, 4 to 6 ft.....	2.00	20.00		
Poplar, Balm of Gilead, 6 to 8 ft.	.75	8.00	11.00	40.00
Poplar, Bolle's (Bolleana), 6 to 8 ft.	1.25	12.00		
Poplar, Carolina, 6 to 8 ft.....	.50	5.00	7.50	25.00

WE PAY THE FREIGHT

6 at doz. rates—50 at 100 rates—500 at 1000 rates

SHADE AND ORNAMENTAL TREES—Continued

	Each	Doz.	25	100
Poplar, Carolina, 7 to 9 ft., 1 to 1¼ in.60	6.00	11.00	40.00
Poplar, California, 8 to 10 ft., 1¼ to 1½ in. Cal.75	8.00	17.50	60.00
Poplar for Windbreaks, see pg. 13.				
Poplar, Lombardy, 6 to 8 ft.50	5.00	7.50	25.00
Poplar, Lombardy, 7 to 9 ft., 1 to 1¼ in. Cal.60	6.00	11.00	40.00
Poplar, Lombardy, 8 to 10 ft., 1¼ to 1½ in. Cal.75	8.00	17.50	60.00
Poplar, Lombardy, for Windbreaks, see page				
Poplar, Silver Leaf, 6 to 8 ft.75	8.00	11.00	40.00
Prunus Pissardi, 4 to 6 ft.75	8.00	11.00	40.00
Pdunus Triloba, 4 to 6 ft.75	8.00	11.00	40.00
Red Bud, see Judas Tree, page 12.				
Salisbury (Maiden's Hair), 4 to 6 ft.	1.50	15.00		
Sycamore, American (Button wood), 6 to 8 ft.	1.00	10.00	17.50	60.00
Sycamore, European (Oriental Plane), 6 to 8 ft.	2.00	20.00		
4 to 6 ft.	1.50	15.00		
Thorn, Double White	1.50	15.00		
Thorn, Paul's Double Scarlet.	1.50	15.00		
Tree of Heaven, see Ailanthus, page 11.				
Tulip Tree (Whitewood), 6 to 8 feet	2.00	20.00		
4 to 6 ft.	1.50	15.00		
Walnut, see Nut Trees, pg. 10.				
Willows, Golden, 4 to 6 ft.50	5.00	9.00	35.00
Willows, see weeping trees, below.				

WEeping DECIDUOUS TREES.

Usually grafted on stock from 4 to 7 feet high.

	Each	Doz.	25	100
Beech, Weeping	\$2.25	\$20.00		
Birch, Cut Leaf, 6 to 8 ft.	1.50	15.00		
Dogwood, Weeping	2.00	20.00		
Elm, Camperdown	2.50	25.00		
Mountain Ash	2.00	20.00		
Mulberry, Tea's	2.50	25.00		
Willow, Wisconsin	1.50	15.00		
Willow, Babylonia	1.00	10.00	17.50	60.00
Willow, Kilmarnock	1.50	15.00		

WINDBREAKS, Unbranched Whips

Box Elder Carolina Poplar Sizes—	Black Locust Lombardy Poplar			
	25	50	100	1000
3 to 4 ft. whips.	\$3.00	\$5.00	\$10.00	\$ 85.00
4 to 6 ft. whips.	4.00	6.50	12.50	110.00
6 to 8 ft. whips.	5.00	8.00	15.00	135.00

FLOWERING SHRUBS.

	Each	Doz.	25	100
Althea (Rose of Sharon), in variety, red, white, pink, purple. .	.75	\$8.00	\$11.00	\$40.00
Althea, variegated	1.25	12.00		
Almond, Double Flwr., pink or white75	8.00	11.00	40.00
Barberry, Purple Leaf. 2 to 3 ft. .	.50	5.00	6.50	25.00
Barberry, Thunbergii, Green Leaf .	.50	5.00	6.50	25.00
Calycanthus (Sweet Scented Shrub)	1.00	10.00	17.50	60.00
Currant, Crimson or Yellow.50	5.00	9.00	35.00

(Continued)

WE PAY THE FREIGHT

50 at 100 rates—500 at 1000 rates

FLOWERING SHRUBS—Continued

	Each	Doz.	25	100
Deutzia, Abel Carriere.....	.75	8.00	11.00	40.00
Deutzia, Candida75	8.00	11.00	40.00
Deutzia, Crenata75	8.00	11.00	40.00
Deutzia, Dbl. Flg.75	8.00	11.00	40.00
Deutzia, Gracillis75	8.00	11.00	40.00
Deutzia, Lemoine75	8.00	11.00	40.00
Deutzia, Pride Roch.....	.75	8.00	11.00	40.00
Deutzia, Waterii75	8.00	11.00	40.00
Dogwood, Elegant Variegated....	1.25	12.00		
Dogwood, see also page 11.				
Elder, Golden75	8.00	15.00	50.00
Filbert, Purple Leaf.....	1.00	10.00		
Filbert, see also Nut, page 10.				
Forsythia60	6.00		
Honeysuckle, Tartarian red and white75	8.00	15.00	50.00
Honeysuckle, see also climbing pg. 15				
Hydrangea, Paniculata Grand.....	.75	8.00	15.00	50.00
Hydrangea, Arborescens Grand...	1.00	10.00		
Hydrangea, Tree, Paniculata....	1.00	10.00		
Lilac, common purple or white...	.50	5.00	10.00	40.00
Lilac, Persian, purple or white. ..	.75	8.00	15.00	50.00
Lilac, Frau Dammann.....	1.00	10.00	17.50	60.00
Lilac, Mad Ludwig Spaeth.....	1.00	10.00	17.50	60.00
Lilac, President Grevy.....	1.00	10.00	17.50	60.00
Lilac, Senateur Volland.....	1.00	10.00	17.50	60.00
Lilac, Belle de Nancy.....	1.00	10.00	17.50	60.00
Lilac, Josikaea	1.00	10.00	17.50	60.00
Lilac, Mad. Abel Chatenay.....	1.00	10.00	17.50	60.00
Lilac, Japonica (Tree Lilac).....	1.25	12.00		
Mock Orange, see Syringa, pg. 14.				
Privet, see Hedge Plants, pg. 15.				
Quince, Japan, scarlet.....	.75	8.00	15.00	50.00
Quince, Japan, Blush75	8.00	15.00	50.00
Rose of Sharon, see Althea, pg. 13.				
Snowball, common75	8.00	15.00	50.00
Snowball, Japan75	8.00	15.00	50.00
Snowball, Opulis (High Bush Cranberry)75	8.00	15.00	50.00
Spirea, Anthony Waterer75	8.00	15.00	50.00
Spirea, Aurea (golden).....	.75	8.00	15.00	50.00
Spirea, Collosa Alba.....	.75	8.00	15.00	50.00
Spirea, Prunifolia75	8.00	15.00	50.00
Spirea, Thunbergii75	8.00	15.00	50.00
Spirea, Van Houttei75	8.00	15.00	50.00
Sumac, Mist Shrub and Shining	1.00	10.00	17.50	60.00
Sweet Scented Shrub, see Caly- canthus, page 13.				
Syringa, Dbl. Flg.....	.60	6.00	12.50	40.00
Syringa, Garland60	6.00	12.50	40.00
Syringa, Golden60	6.00	12.50	40.00
Syringa, Lemoine's Erect.....	.60	6.00	12.50	40.00
Syringa, Mock Orange (white)..	.60	6.00	12.50	40.00
Syringa, Van Houtte's60	6.00	12.50	40.00
Syringa, Variegated60	6.00	12.50	40.00
Tamarix, African60	6.00	12.50	40.00
Weigela, Candida75	8.00	15.00	50.00
Weigela, Rose Colored.....	.75	8.00	15.00	50.00
Weigela, Van Houttei75	8.00	15.00	50.00
Weigela, Variegated75	8.00	15.00	50.00

HEDGE PLANTS.

Barberry, 1 to 2 ft.....	\$2.00	\$3.25	\$12.00
Locust, Honey, 10 to 15 in.....	1.50	2.50	9.00
Locust, black, 10 to 15 in.....	1.50	2.50	9.00
Box Dwarf, 5 to 7 in.....	3.00	6.00	22.00

(Continued)

WE PAY THE FREIGHT

6 at doz. rates—50 at 100 rates—500 at 1000 rates

HEDGE PLANTS—Continued

	25	100	1000
Privet, Common and California, 12-18 in...	\$1.50	\$ 5.00	\$35.00
Privet, Common and California, 18-30 in...	2.50	9.00	75.00
Quince, Japan, 10 to 15 in.....	6.00	20.00	150.00

EVERGREEN SHRUBS—BALLED.

18 to 24 inches except as specified.

	Each	Doz.	25	100
Holly, Eng., (not berried).....	\$1.50	\$15.00		
Holly, Eng., berry bearing.....	3.00	30.00		
Juniper, Irish	1.50	15.00		
Mahonia Aquifolia (Oregon Grape)	1.00	10.00		
Rhododendron, imported, grafted, any color	2.50	30.00		
Rhododendron, native, pink only	1.00	10.00		
Yucca, Filamentosa	1.00	10.00		

VINES AND CREEPERS

Ampelopsis Veitchii (Japan or Boston Ivy)	\$1.00	\$10.00	\$17.50	\$60.00
Ampelopsis Quinquefolia (Virginia Creeper)50	5.00	9.00	35.00
Clematis Paniculata50	5.00	9.00	35.00
Clematis Coccinea (red).....	.75	8.00	15.00	50.00
Clematis Henryii (white).....	.75	8.00	15.00	50.00
Clematis Jackmanni (violet)....	.75	8.00	15.00	50.00
Clematis Mad. Ed. Andre (red)..	.75	8.00	15.00	50.00
Clematis Ramona (blue).....	.75	8.00	15.00	50.00
Honeysuckles, Chinese Twining..	.50	5.00	9.00	35.00
Honeysuckles, Gold Leaf Japan..	.50	5.00	9.00	35.00
Honeysuckles, Hall's Japan.....	.50	5.00	9.00	35.00
Honeysuckles, Monthly Fragrant	.50	5.00	9.00	35.00
Honeysuckles, Scarlet Trumpet..	.50	5.00	9.00	35.00
Honeysuckles, Tartarian, see page 14.				
Ivy, English50	5.00	9.00	35.00
See also Amelopsis above.				
Jasmine, Yellow or White.....	.75	8.00	15.00	50.00
Virginia Creeper, see Ampelopsis.				
Wistaria, purple or white.....	.75	8.00	15.00	50.00

DISTANCES FOR PLANTING.

Standard Apples	30 feet apart each way
Standard Pears and strong growing Cherries	20 feet apart each way
Duke and Morello Cherries.....	18 feet apart each way
Standard Plums, Peaches, Apricots, Nectarines	16 to 18 feet apart each way
Dwarf Pears, Apples, Quinces..	10 to 12 feet apart each way
Grapes	rows 10 to 16 feet apart; 7 to 16 feet in rows
Currants and Gooseberries.....	4 feet apart
Raspberries and Blackberries.....	3 to 4 by 5 to 7 feet
Strawberries for field culture.....	1 by 3 to 3½ feet
Strawberries for garden culture.....	1 to 2 feet apart

WE PAY THE FREIGHT

6 at doz. rates 50 at 100 rates—500 at 1000 rates

Choice Two-Year Field Grown ROSES

NOT HOT-HOUSE GROWN

Do not confound our choice stock with the small tender hot-house plants offered by mail-order houses at cut prices. Such plants always prove a disappointment, besides if they do live one must wait two years before they bloom.

BLOOM THE FIRST SEASON

Our stock is hardy, field grown two-year stock, well rooted and will bloom the First Summer. It pays always to get the best.

Remember that our prices cover charges prepaid to destination. We pack carefully and no matter where you are situated the cost is no greater than if you purchased at our door.

All varieties not specially priced are 50c each, \$5.00 per dozen.

PINK

- Anny Mueller. Poly. Brilliant pink.
- Belle Sebreicht H. T. Imperial pink.
- Betty, H. T. Coppery pink, shaded old gold.
- Dean Hole, H. T. Intense salmon pink.
- Hermosa, Bengal. Pink.
- Juliet, H. B. Old gold changing to deep pink, 75c each, \$7.50 per dozen.
- Joseph Hill, H. T. Salmon pink. 75c each, \$7.50 per dozen.
- Johnkeer J. L. Mock, H. T. Bright red, salmon pink.
- Killarney, H. T. Beautiful pink.
- La France, H. T. Delicate silvery rose pink.
- Mrs. John Laing, H. P. Delicate pink.
- My Maryland, H. T. Bright salmon pink.
- Mad. Abel Chatenay, H. T. Lovely carmine pink.
- Mad. Cecil Brunner, Poly. Salmon pink.
- M. C. Testout, H. T. Clear, satiny pink.
- Magna Charta, H. P. Bright rose pink.
- Maman Cochet, T. Silvery pink.
- Paul Neyron, H. P. Deep rose or pink.
- Prince de Bulgarie, H. T. Deep rosy flesh, shaded salmon.
- Rainbow, T. Pink, striped crimson.
- Visc. Folkestone, H. T. Creamy pink, center salmon pink.
- Wm. Shean. Purest pink.
- Pink Moss.

RED

- American Beauty, H. P. Shaded red.
- Andre Gamon, H. T. Carmine and deep rose pink.
- Baby Rambler, Poly. Red.
- Edw. Mawley, H. T. Dark crimson. \$1.00 each, \$10.00 per dozen.
- Etoile de France, H. T. Red-crimson velvet.
- Fisher Holmes, H. P. Deep crimson.
- Gen. Jacqueminot, H. P. Brilliant velvety crimson.
- Gen. McArthur, H. T. Dark velvety scarlet.
- Geo. Dickson, H. T. Velvety black. \$1.25 each, \$12.00 per dozen.
- Gruss an Teplitz, H. T. Fiery scarlet crimson.
- Glory de Margottin, H. P. Dazzling red.

WE PAY THE FREIGHT

5 at doz. rates 50 at 100 rates—500 at 1000 rates

ROSES—Continued

All Roses not specially priced are 50c each, \$5.00 per dozen.

- Hugh Dickson, H. P. Brilliant crimson.
 J. B. Clarke, H. T. Deep scarlet, shaded black crimson.
 Jubilee, H. P. Pure crimson.
 Laurent Carle, H. T. Deep rosy red.
 Lyon, H. T. Crab red, center coral red. 75c each, \$7.50 per dozen.
 Marshal P. Wilder, H. P. Rosy red.
 Mrs. A. R. Waddell, H. T. Rosy scarlet.
 Orleans, Poly. Geranium red.
 Papa Gontier, T. Crimson.
 Prince Camille de Rohan, H. P. Dark velvety crimson.
 Red Moss.
 Rhea Reid, H. T. Scarlet crimson.
 Richmond, H. T. Pure blood red.
 Ulrich Brunner, H. P. Rich cherry red.

WHITE

- Bessie Brown, H. T. Creamy white.
 Florence Pemberton, H. T. Creamy white.
 Frau Karl Druschki, H. P. Pure white.
 Ivory, T. Ivory white.
 K. A. Victoria, H. T. Creamy white, shaded pink.
 Killarney White, H. T. Pure white.
 Margaret Dickson, H. P. White.
 Maman Cochet White, T. White.
 Queen, T. Pure white.
 Sou. Du P. Carnot, H. T. Flesh white.
 White La France, H. T. Pure white, shaded pink.
 White Moss.

YELLOW

- Beauty Inconstante, T. Nasturtium yellow.
 Glory Lyonnaise, H. P. Pale lemon yellow.
 Harry Kirk, H. T. Deep sulphur yellow.
 Harrison's Yellow, H. P. Golden yellow.
 Irish Elegance, H. T. Orange apricot. 75c each, \$7.50 per dozen.
 Lady Hillingdon, H. T. Deep golden yellow. 75c each, \$7.50 per dozen.
 Lady Roberts, T. Apricot yellow.
 Mad. Melaine Soupert, H. T. Saffron yellow.
 Mrs. Aaron Ward, H. T. Cuppery yellow, 75c each, \$7.50 per dozen.
 Mad. Second Webber, H. T. Light rosy salmon.
 Perle d'Or, Poly. Nankeen yellow, orange center.
 Persian Yellow. Aust. Bright yellow.
 Rayon d'Or. Pern. Deepest yellow. \$1.00 each, \$10.00 per dozen.
 Safrano, T. Bright apricot yellow.
 Soleil d'Or. Aust. Briar. Orange yellow.
 Sou. du P. Notting. Apricot yellow.
 Sunset, T. Golden amber.
 Sunburst, H. T. Cadmium yellow. \$1.00 each, \$10.00 per doz.

CLIMBERS

- Blue Rose, C. W. Violet blue shading to pink. 75c each, \$7.50 per dozen.
 Clbg. Am. Beauty, H. P. Deep pink or light red. 75c each, \$7.50 per dozen.
 Clbg. Belle Sebricht, C. H. T. Deep salmon or shell pink.
 Clbg. K. A. Victoria, C. H. T. Pure white.
 Clbg. M. C. Testout, C. H. T. Clear pink.
 Clbg. Meteor, C. H. T. Crimson.
 Crimson Rambler, C. P. Crimson.

WE PAY THE FREIGHT

50 at 100 rates—500 at 1000 rates

Roses—Continued

Dorothy Perkins, C. W. Shell pink.
 Dr. W. Van Fleet, Clbg. W. Flesh pink.
 Empress of China, C. C. Bright pink.
 Flower of Fairfield, C. P. Crimson.
 Glorie de Dijon, C. T. Buff with orange center.
 Lady Gay, C. H. W. Finest pink.
 Mad. Alfred Carrierre, C. H. N. Rich, creamy white.
 Mareschael Neil, C. N. Rich, golden yellow.
 Reve d'Or, Clbg. Noi. Deep yellow.
 Rubin, C. H. P. Deep, ruby red.
 Shower of Gold. Wich. Rich yellow.
 Tausendschon, C. P. Pink or rosy carmine.
 Wm. A. Richardson, C. N. Deep orange yellow.
 White Rambler, C. P. White.
 White Dorothy Perkins, C. W. White.
 Yellow Rambler, C. P. Yellow.

TREE ROSES

Tree Roses are grafted on hardy rose stalks 4 to 5 feet high, are tree shaped and when in full bloom are objects of beauty, making handsome plants for the lawn or rose border.

We can supply the Tree Roses in white, pink, crimson and yellow. \$2.00 each; \$20.00 per dozen.

Imported Dutch Bulbs, Dahlias and Peonies

PRICES

Prices herein are very low and cover mailing charges direct to customer, payment to be made to postmaster on delivery under the new parcel post system.

Orders will be filled in ample time for planting in their proper season. Should customer have additional order for trees, shrubs or other nursery stock it will be packed and sent separately in the usual way.

Fall Planting Only

Crocus
 Daffodil
 Hyacinth
 Jonquil
 Narcissus
 Tulips

Spring Planting Only

Canna
 Dahlia
 Gladiolus
 Lily of the Valley
 Tigridia
 Tuberoses

Fall or Spring Planting

Lilies
 Peonies

CANNAS

(Spring Planting Only)

	Each.	Doz.
Feuermeer—Fiery Scarlet, very fine20	\$2.00
King Humbert—Brilliant orange scarlet.....	.20	2.00
Leopard—Yellow cream white, dotted red.....	.25	2.50
Mt. Blanc—White, compact, vigorous.....	.20	2.00
Venus—Soft, rosy pink20	2.00

Six of any one variety at dozen rates.

WE PAY THE FREIGHT

50 at 100 rates—500 at 1000 rates

CROCUS

(Fall Planting Only)

Mammoth Giant Varieties—Best for indoor culture.

	Doz.	100
Caesar—A new large, rich purple.....	.35	\$2.50
Mammoth Yellow—Beautiful yellow; extra large bulbs20	2.00
Not less than a dozen sold.		

Mixed Crocus.

	100	1000
Assorted, blue, striped, white or yellow.....	\$1.00	\$6.50
Mixed, all colors90	6.00
Not less than fifty sold.		

DAHLIAS.

(Spring Planting Only)

Cactus Dahlia—Long, narrow, pointed petals.

	Each.	Doz.
Kriemhilde—Blush pink; very fine20	\$2.00
Master Carle—Bright amber, giant size35	3.50
Mauve Queen—True lavender, light center.....	.35	3.50
Rheinkoenig—Snow white; largest size.....	.35	3.50
Standard Bearer—Bright, pure scarlet25	2.50
Wodan—Orange rose, old gold50	5.00
Six at dozen rates.		

Decorative Dahlia—Large, open faced flat petals; free bloomers.

	Each.	Doz.
C. W. Burton—Bright golden yellow.....	.30	\$3.00
Delice—Soft rose pink; fine cut flower.....	.35	3.50
Henry Patrick—Pure waxy white30	3.00
Souv. de Gust. Doazan—Brilliant orange-red.....	.35	3.50
Lavender Queen—Clear, soft lavender20	2.00
Orange King—Deep brilliant orange-scarlet.....	.20	2.00
Six at dozen rates.		

Show Dahlia—Formal and perfect in shape.

	Each.	Doz.
Arabella—Primrose, shaded old rose-lavender.....	.25	\$2.50
Cuban Giant—Glowing crimson; very large.....	.25	2.50
Grand Duke Alexis—White to lavender.....	.25	2.50
Yellow Duke—Primrose yellow; long stemmed....	.35	3.50
Six at dozen rates.		

DAFFODILS

or Narcissus

(Fall Planting Only)

Single or Trumpet Narcissus.**Emperor—April. Yellow center, rich primrose outside. Excellent forcer.****Golden Spur—March. Deep yellow. Most popular of all.****Victoria—Late March. Creamy white-rich yellow. Good forcer.**

Six for 40c. One dozen for 75c. \$5.00 per 100.

Single Poet's Narcissus.**Poeticus—White flower, orange cup. May. Does not force.****Poeticus Ornatus—Improved Poeticus. Blooms month earlier
Pure white flowers, borders scarlet; good forcer.**

Six for 20c. One dozen for 30c. \$1.75 per 100.

Double Daffodils or Narcissus.**Orange Phoenix—Light citron, orange center. April.****Alba Plena Odorata—Pure white; fragrant. Does not force.
May.****Von Sion—Rich yellow. Excellent forcer. March.**

Six for 30c. One dozen for 50c. \$3.50 per 100.

WE PAY THE FREIGHT

50 at 100 rates—500 at 1000 rates

GLADIOLI.

(Spring Planting Only)

	Each.	Doz.	100
America—Flesh pink, tinted lavender.....	.10	\$.75	\$5.00
Augusta—Pure white10	1.00	6.00
Baron Hulot—Dark indigo10	1.00	6.00
Klondyke—Clear yellow, blotched maroon..	.10	.75	5.00
Niagara—(New.) Deep cream-canary yellow	.25	2.50	
Mrs. Frances King—Light scarlet15	1.00	6.00

Six at dozen rates. Fifty at 100 rates. No less than six sold.

HYACINTHS.

(Fall Planting Only)

Single Named Hyacinths. First Size Bulbs.

Queen of the Blues—Light silvery blue; very handsome.
Lord Balfour—Dark purplish violet; finest of this color.
Cardinal Wiseman—Fine rosy pink; enormous spikes.
Robert Steiger—Deep red; tall, good spike.
Yellow Hammer—One of the finest pure yellows.
British Queen—A grand pure white.
Grande Blanche—Soft blush white.

Each 15c. Six for 75c. Dozen \$1.50. Not less than six sold.

Select Double Named Hyacinths. First Size Bulbs.

Isabella—Bluish white; finest double.
La Grandesse—Snowy white; very showy and fine.
Sunflower—A fine buff yellow; very desirable.
Boquet Tendre—Red; very popular.
Lord Wellington—Pink; very early.
Gen. Koehler—Bright blue; extra good.

Each 15c. Six for 75c. Dozen \$1.50. No less than six sold.

JONQUILS.

A Species of Narcissus.

(Fall Planting Only)

	Doz.	100
Campernelle—Single large flowering yellow.....	.35	\$1.50
Double Jonquils—Small heads, but very double, yellow40	2.50

Not less than a dozen sold.

LILIES.

(Fall or Early Spring)

	Each.	Doz.
Auratum (Gold Banded Lily of Japan)—Ivory-white flowers, flecked yellow and crimson. In center is golden band. July to October.....	.20	\$2.00
Candidum—Snow white, hardy garden lily. June	.20	2.00
Harissii (Bermuda Easter Lily)20	2.00
Speciosum Album—White; good for cutting.....	.25	2.50
Speciosum Rubrum—White, spotted red. Fine for cutting20	2.00
Tigrinum (Double Tiger Lily)—Immense clusters of double flowers, orange spotted with black..	.20	2.00

LILY OF THE VALLEY.

(Spring Planting Only)

Six for 30c. Twelve for 60c. Not less than six sold.

PEONIES.

(Fall or Spring)

	Each.	Doz.
Couronne d'Or—Late. Pure white with a ring of yellow stamens around a tuft of center petals, tipped carmine75	\$7.50
Delachei—Purplish crimson, slightly tipped with		

WE PAY THE FREIGHT

50 at 100 rates—500 at 1000 rates

PEONIES—Continued

	Each	Doz.
silver50	5.00
Dorchester—Pale hydrangea-pink75	7.50
Duke of Wellington—Ideal cut flower variety; sulphur-white50	5.00
Festiva Maxima—Very large. Most popular of all. Pure white center, flecked with crimson.....	.75	7.50
Marie Lemoine—Ivory white75	7.50
Mad. Lebon—Cherry pink to aniline-red.....	.50	5.00
L'Eclatante—Brilliant red50	5.00
Mad. De Verneville—Lilac-white guards and crown, sulphur-white collar50	5.00
Felix Crousse—The ideal red peony75	7.50
Tenufolia (Fringe Leaved)—Feathery foliage; brilliant red75	7.50
Moutan (Tree)75	7.50

TIGRIDIAS

Tiger or Shell Flower—Spring planting only.

Six for 30c, 12 for 50c. No less than six sold.

TUBEROSES.

(Spring Planting Only)

Six for 25c; 12 for 50c. No less than six sold.

TULIPS.

(Fall Planting Only)

Single Early Tulips

Belle Alliance—Brilliant scarlet. Fine for forcing.

Chrysolora—The finest golden yellow for bedding.

Duchess de Parma—Orange scarlet, bordered with yellow.

Gold Finch—Pure, rich yellow. Excellent for forcing.

Kaiser Kroon—Scarlet, edged with golden yellow. Large.

La Reine (Queen Victoria)—Pure white, tinged pink.

Rose Grisdelin—Delicate pink. Fine for forcing or bedding.

Six for 25c. 40c per dozen. \$3.00 per 100. No less than six sold.

Single Late Flowering Tulips.

(May-Flowering or Cottage Garden Kinds)

Bouton D'Or—Golden yellow, black anthers.

La Merveille—Showy salmon overlaid with orange-red.

Picotee—White, faintly edged with pink. Very dainty.

Gesneriana Spathulata Major—Dazzling scarlet, blue-black center.

Six for 25c. 40c dozen. \$3.00 per 100. No less than six sold.

Double Early Tulips.

Duke of York—Red, edged with white.

Gloria Solis—Deep crimson. with broad gold band.

Murillo—A fine double pink.

La Candeur—Pure white.

Toreador—A fine bright orange. Very beautiful.

Yellow Rose—A beautiful golden yellow.

Six for 25c. 40c dozen. \$3.00 per 100. No less than six sold.

Superb Darwin Tulips.

Clara Butt—Pure rose pink, satiny sheen.

King Harold—Dark, mahogany red, very rich.

Glow—Glowing vermilion, scarlet.

May Queen—Soft, rosy violet. Distinct and beautiful.

Salmon King—Dazzling rosy scarlet, shaded salmon.

White Queen—Pale blush to pure white.

Six for 40c. Twelve for 75c. 100 for \$5.00. No less than six sold.

PERENNIALS.

No order accepted for perennials amounting to less than \$1.00 regardless of other orders customers may have entered.

All perennial orders sent by mail or express prepaid. Safe arrival guaranteed.

We send out only good strong plants that will bloom the first season.

WE PAY THE FREIGHT

6 at 100 rates 50 at 100 rates—500 at 1000 rates

PERRENIALS—Continued

Perennials should preferably be planted in the fall and mulched for the winter.

Prices. Our prices are as low as the quality of the stock will permit. The price per dozen is ten times the "each" price. For instance, a 25c article is \$2.50 per dozen.

	Price Each
Achillea Ptarmica ("The Pearl")—White	\$.25
Anchusa, Dropmore Variety—Blue25
Anemone (Windflower) Ja. Alba—White20
Arabis (Rock Cress) Alpina—White20
Anthemis Kelwayi (Hardy Marguerite)—Yellow20
Aster (Michaelmas Daisies)—Mixed20
Canterbury Bells (Campanula Medium) Biennial—White, blue or pink25
Canterbury Bells (Campanula Carpatica)—Clear blue....	.25
Canterbury Bells (Campanula Pyramadalis)—Porcelain blue35
Carnations, Hardy—Mixed20
Columbine (Aquilegia)—Mixed25
Coreopsis, Lanceolata grandiflora—White20
Delphinium (Larkspur)—Mixed30
Dianthus, Latifolius (Pinks), Hardy—Mixed.....	.20
Digitalis, Grandiflora (Foxglove)—Yellow20
Fountain Grass—Purple20
Gaillardia, Grandiflora (Blanket Flower)—Red-orange....	.25
Gypsophila, Paniculata (Baby's Breath)—White.....	.30
Hibiscus (Mallow Marvel)—All30
Hollyhocks, Double and Single—Mixed25
Iberis, Sempervirens (Hardy Candytuft)—White20
Iris, Mad Chereau—German—Whitish-blue.....	.25
Iris, Purple Prince—German—Purple.....	.25
Iris, San Souci—German—Yellowish-brown.....	.25
Iris, Common white—White.....	.25
Iris, Common purple—Purple25
Iris, Kaempferi, assorted35
Linum, Perenne (Flax)—Blue25
Lychnis, Chalcedonica (Campion)—Orange-scarlet.....	.25
Lythrum, Roseum Superbum (Rose Loose-strife)—Rose..	.30
Lupinus (Lupine)—Mixed30
Platycodon, Grandiflorum (Japan Bellflower)—Deep blue	.25
Phlox, Coquelicos—Red25
Phlox—White, pink, deep red.....	.25
Phlox—Mixed20
Poppy, Oriental25
Poppy, Iceland—Mixed20
Pyrethrum—All25
Salvia, Farinacea (Meadow Sage)—Blue.....	.25
Scabiosa, Caucasica (Blue Bonnet)—Blue.....	.30
Scabiosa, Japonica—Lavender30
Shasta Daisy—White. Alaska, California, Westralia....	.25
Stokesia, Cyanea (Cornflower Aster)—Lavender blue....	.25
Valeriana, Rubra (Garden Heliotrope)—Mixed25
Wall Flower, Single—Mixed20

WE PAY THE FREIGHT

50 at 100 rates—500 at 1000 rates



ONE OF OUR STRAWBERRY BLOCKS.

Note the vigorous healthy plants and the length of roots on the new plant lying on the handkerchief. Nowhere can finer strawberry plants be produced than here.

We can supply most varieties we list for September planting in sections where moisture is obtainable to give the new plants a good start. If planted in September they will bear the next season.

WHAT OUR CUSTOMERS SAY

(Continued from Page 2)

FROM OREGON.

All customers well pleased so far. Must commend you on sending clean lot of stock, not a scrub in the entire lot.—F. C. Perry, Molalla, Ore.

Will be proud to deliver such good stock.—A. V. Kassebaum, Oswego, Ore.

I received the nursery stock, which was in fine condition.—J. H. Tucker, Unity, Ore.

FROM UTAH.

You sent very good stock and I am well pleased with my part of the order.—Geo. A. Davis, Salt Lake City, Utah.

WE PAY THE FREIGHT

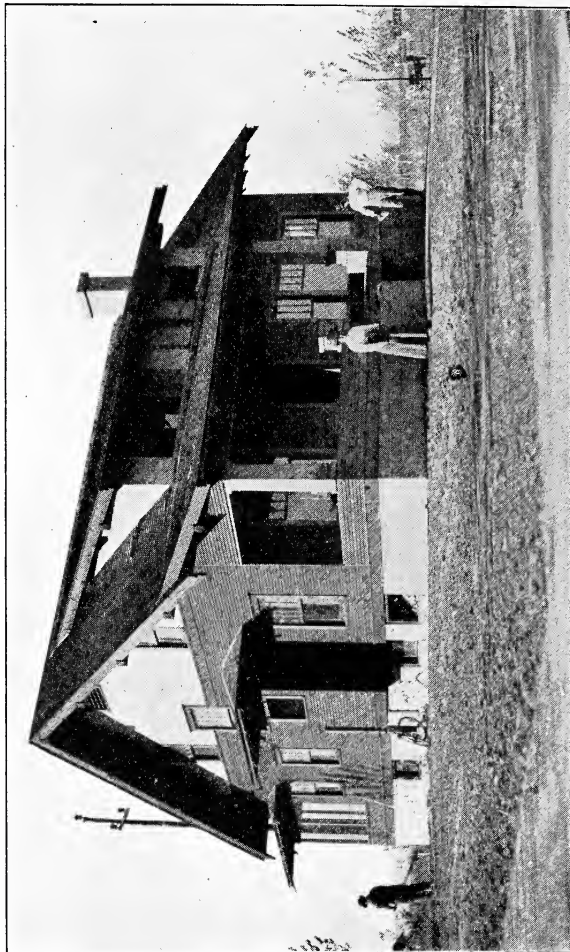

How Washington
Nursery Ornamentals
Transform a House
Into a Home

(See next page)

1911—JUST A HOUSE

A Difference of Three Seasons with this Toppenish Residence

(See Preceding Page)

The Massachusetts Forestry Association, for determining the value of shade trees on streets, asked a large number of practical real estate men this question: "How much do full-grown shade trees, along the street, improve the value of adjoining residence property?"

The majority of answers lay between ten and fifty per cent, while the average was between twenty-five and forty per cent.

This means that residence property valued at \$2,000 would be enhanced in value by the use of shade trees from \$500 to \$800.

How much do ornamentals enhance the value of property? Look at the adjoining pictures and decide for yourself how much the use of ornamental trees, shrubs, vines, roses, etc., enhanced the value of that property.

If these were different properties, lying side by side, and if you were ready to buy a home and could pay the price, how much more would you give for the one that is thus beautified?

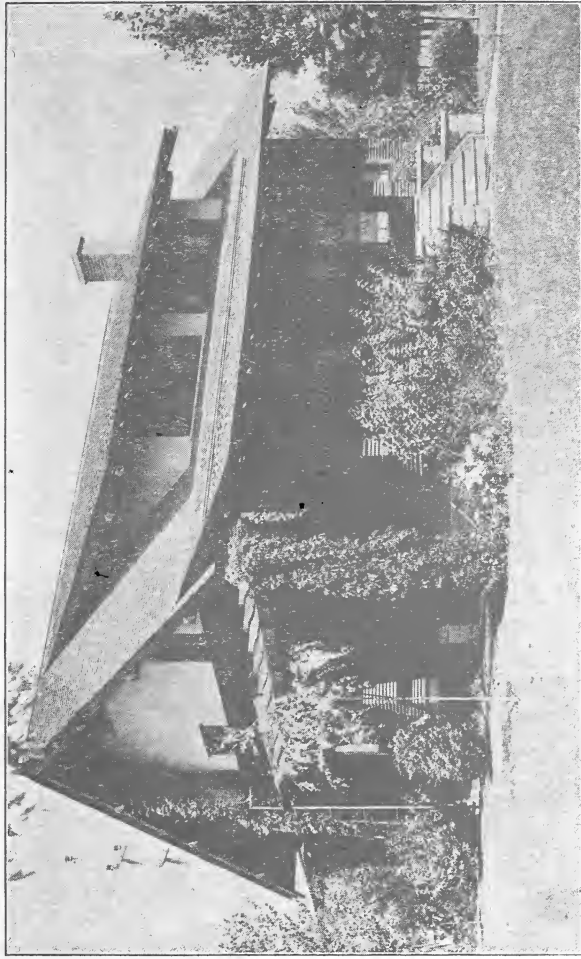

WASHINGTON NURSERY COMPANY, TOPPENISH, WASHINGTON

LARGEST NURSERY BETWEEN THE ROCKIES AND CASCADES

ELEVEN HUNDRED VARIETIES OF ORNAMENTALS, SHADE TREES, ROSES, FRUIT TREES, BERRIES, ETC.



WEEDING AND CULTIVATING CREW IN EARLY SPRING

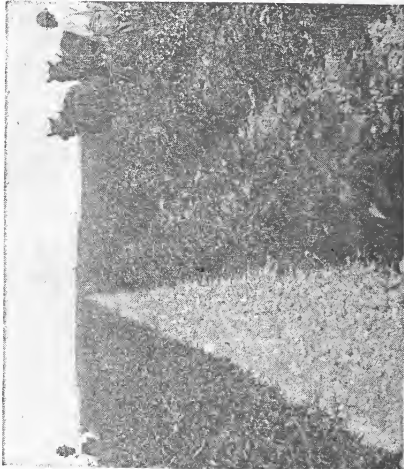

CHERRY SEEDLINGS FOR AUGUST BUDDING