

Historic, Archive Document

Do not assume content reflects current scientific knowledge, policies, or practices.

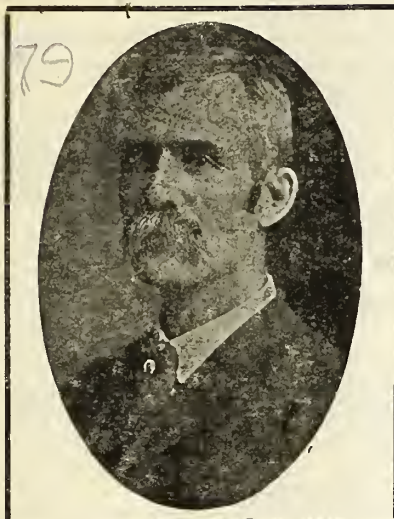

CONDENSED PRICE LIST
WHITING NURSERY CO.
 YANKTON, SOUTH DAKOTA
 1917

TO OUR PATRONS AND FRIENDS:—

For over thirty-three years I have been sending you a letter, every January in my catalog, and so many of you have answered my letter, in the form of an order or inquiry, that in many cases we have become fast friends.

This may possibly be my last letter, as thirty-three years of the strenuous work necessary to carry on a nursery business, is, I feel, all one man should give of his life.

We want to sell all the stock that is left on the place, this year, if we can. Our stock was never better. We still have a good lot of all standard varieties, and an immense stock in Ash Seedlings, Apple Trees, Shade Trees and Black Hills Spruce, and we hope to be able to clean up this year so that we can sell the land which we already have platted in tracts suitable for suburban homes.

We shall give your order the same careful attention that we have always practiced. We want your order early, as the sooner you get it in, the better selection you will have. We should like the privilege of substituting different sizes, or varieties as good. If you are willing that we do this, mark the order blank accordingly.

If you send a \$25.00 order, you may select \$1.25 worth of stock and add it to your order. Or, we will send you one nice Apple Tree (our selection) for every \$5.00 worth of nursery stock you buy before March 15, 1917. We can only allow you one offer with each order.

We enclose order blank and envelope.

Rules that have held good in our former catalogs will be followed, as usual. Send cash with order.

Yours very truly,

GEORGE H. WHITING, President.

APPLES AND CRABS

Summer Apples—Charlamoff, Duchess, Iowa Beauty, Yellow Transparent.

Fall Apples—Anisem, Hiberna, Patten's Greening, Wealthy, Wolf River.

Winter Apples—Ben Davis, Delicious, Iowa Blush, Ingram, McIntosh Red, Malinda, Northwest, Greening, Pewaukee, Peerless, Salome, Walbridge.

Hybrid or Crabapples—Alaska, Hyslop, Soulard, Sweet Russet, Transcendent, Virginia, Whitney.

| | Each | Per 10 | Per 100 |
|------------------------|--------|---------|---------|
| 3 to 4 feet..... | \$0.15 | \$ 1.25 | \$ 7.50 |
| 4 to 5 feet..... | .25 | 1.50 | 12.50 |
| 5 to 7 feet..... | .30 | 2.50 | 20.00 |
| 6 to 8 feet..... | .50 | 4.00 | 22.00 |
| Extra large size | .75 | 6.00 | 40.00 |

PLUMS

(Common Sorts)

Varieties—DeSoto, Forest Garden, Terry, Wyant, Wolf.

| | Each | Per 10 | Per 100 |
|------------------|--------|---------|---------|
| 3 to 4 feet..... | \$0.30 | \$ 2.00 | \$22.00 |
| 4 to 5 feet..... | .40 | 3.25 | 26.00 |
| 5 to 7 feet..... | .50 | 4.00 | 30.00 |

HANSEN'S HYBRID PLUMS

Varieties—Hanska, Opata, Sapa, Wastesa.

| | Each | Per 5 | Per 10 |
|------------------|--------|---------|---------|
| 3 to 4 feet..... | \$0.45 | \$ 2.10 | \$ 4.00 |
| 4 to 5 feet..... | .50 | 2.25 | 4.50 |
| 5 to 6 feet..... | .60 | 2.75 | 5.00 |

NATIVE PLUM SEEDLINGS

| | Each | Per 10 | Per 100 |
|------------------|--------|---------|---------|
| 2 to 3 feet..... | \$0.10 | \$ 0.75 | \$ 3.00 |
| 3 to 4 feet..... | .15 | 1.00 | 5.00 |
| 4 to 5 feet..... | .20 | 1.50 | 10.00 |
| 5 to 7 feet..... | .25 | 2.00 | 12.00 |

CHERRIES

COMPASS AND NEW COMPASS CHERRY

| | Each | Per 10 | Per 100 |
|------------------|--------|---------|---------|
| 4 to 5 feet..... | \$0.40 | \$ 3.00 | |
| 5 to 6 feet..... | .50 | 4.00 | |

We have a few of the Improved Compass which we will sell at same price as Compass.

CHOKO CHERRY

| | | | |
|------------------|--------|---------|------|
| 3 to 4 feet..... | \$0.15 | \$ 1.00 | |
| 4 to 5 feet..... | .25 | 1.50 | |

THE WHITING NURSERY COMPANY, YANKTON, SOUTH DAKOTA

GRAPES

| | Each | Per 10 |
|----------------------|--------|---------|
| Concord, 2 year..... | \$0.15 | \$ 1.00 |
| Beta, 2 year | .25 | 2.00 |

CURRANTS

Varieties—White Grape, Black Naples, Red Dutch,
London Market, North Star, Victoria.

| | Each | Per 10 | Per 50 |
|-------------------|--------|---------|---------|
| 2 year No. 1..... | \$0.20 | \$ 1.50 | \$ 4.00 |
| 3 year No. 1..... | .25 | 2.00 | |

GOOSEBERRIES

| | Each | Per 10 | Per 50 |
|--------------------------------|------|--------|--------|
| Houghton— 2 year No. 1..... | .25 | 1.75 | 4.50 |

RASPBERRIES

| | Per 10 | Per 50 | Per 100 |
|---------------|--------|---------|---------|
| Turner | \$0.50 | \$ 1.50 | \$ 2.75 |
| Sunbeam | .75 | 3.00 | 5.00 |

BLACKBERRIES

| | Per 10 | Per 50 | Per 100 |
|---------------------|--------|---------|---------|
| Stone's Hardy | \$0.50 | \$ 1.50 | \$ 2.50 |

STRAWBERRIES

Varieties—Senator Dunlap, Bederwood, Warfield,
South Dakota.

| | Per 25 | Per 100 | Per 500 |
|-------------------------|--------|---------|---------|
| Not prepaid | \$0.35 | \$ 1.00 | \$ 3.50 |
| By mail, postpaid | .45 | 1.25 | |

RHUBARB or PIEPLANT

| | Each | Per 10 | Per 100 |
|-----------------------|--------|---------|---------|
| Large divisions | \$0.15 | \$ 1.00 | \$ 6.50 |

ASPARAGUS

Varieties—Conover's Colossal, Palmetto.

| | Per 25 | Per 50 | Per 100 |
|------------------------------|--------|--------|---------|
| Plants, 2 year, strong | \$0.40 | \$.75 | \$ 1.25 |

HORSE RADISH SETS

| | | | |
|------------|-----|-------------|-----|
| Each | 10c | Per 10..... | 75c |
|------------|-----|-------------|-----|

FOREST SEEDLINGS

| | 100 | 500 | 1000 |
|-----------------------------------|--------|---------|---------|
| Ash, Green, 6 to 12 in..... | \$0.30 | \$ 1.10 | \$ 2.00 |
| Ash, Green, 12 to 18 in..... | .60 | 2.50 | 4.00 |
| Ash, Green, 18 to 24 in..... | 1.00 | 4.00 | 7.00 |
| Ash, Green, 2 to 3 ft..... | 2.00 | 7.00 | 12.00 |
| Ash, Green, 3 to 4 ft..... | 3.00 | 10.00 | 18.00 |
| Ash, Green, 4 to 5 feet..... | 5.00 | 20.00 | |
| Black Walnut, 12 to 18 in..... | 1.50 | | |
| Black Walnut, 18 to 24 in..... | 2.00 | | |
| Box Elder, 12 to 18 in..... | .90 | 3.00 | 5.00 |
| Catalpa Speciosa, 12 to 18 in.... | .75 | 3.00 | |
| Catalpa Speciosa, 18 to 24 in.... | 1.00 | 4.00 | |
| Catalpa Speciosa, 2 to 3 ft..... | 2.00 | 7.00 | 10.00 |
| Catalpa Speciosa, 3 to 4 ft..... | 3.50 | 10.00 | 15.00 |
| Cottonwood, 12 to 18 in..... | .40 | 1.50 | 3.50 |
| Cottonwood, 18 to 24 in..... | .50 | 2.00 | 4.50 |
| Cottonwood, 2 to 3 ft..... | .75 | 3.00 | 5.00 |
| Cottonwood, 3 to 4 ft..... | 1.25 | 5.00 | 9.00 |
| Elm, White, 6 to 12 in..... | .35 | 1.40 | 2.50 |
| Elm, White, 12 to 18 in..... | .50 | 2.00 | 3.50 |
| Elm, White, 18 to 24 in..... | 1.00 | 4.00 | 7.00 |
| Elm, White, 2 to 3 ft..... | 2.00 | 7.00 | 12.00 |
| Elm, White, 3 to 4 ft..... | 3.50 | 15.00 | |
| Burr Oak, 12 to 18 in..... | 2.50 | | |
| Burr Oak, 18 to 24 in..... | 4.00 | | |
| Burr Oak, 2 to 3 ft..... | 6.00 | | |
| Wild Black Cherry, 12 to 18 in.. | .65 | 2.75 | 5.00 |

| | | | |
|-------------------------------------|------|-------|-------|
| Wild Black Cherry, 18 to 24 in.. | 1.00 | 4.25 | 8.00 |
| Wild Black Cherry, 2 to 3 ft..... | 2.00 | 8.00 | |
| Wild Black Cherry, 3 to 4 ft .. | 4.00 | | |
| Willow, Diamond, 12 to 18 in... . | .55 | 2.00 | 3.50 |
| Willow, Diamond, 18 to 24 in.... | .75 | 2.75 | 5.00 |
| Willow, Diamond, 2 to 3 ft..... | 1.00 | 4.00 | 7.00 |
| Willow, Com. Golden, 2 to 3 ft... . | 2.00 | 5.00 | 8.00 |
| Willow, Com. Golden, 3 to 4 ft.. | 4.00 | 15.00 | |
| Willow, Com. Golden, 4 to 5 ft.. | 6.00 | 25.00 | |
| Willow, White, 3 to 4 ft..... | 4.00 | | |

HEDGE SEEDLINGS

| | Per 100 | Per 500 |
|-------------------------------------|---------|---------|
| Purple Lilac, 1 to 2 ft..... | \$5.00 | |
| English Buckthorn, 6 to 12 in..... | \$3.00 | \$12.00 |
| English Buckthorn, 12 to 18 in..... | 5.00 | 22.00 |
| English Buckthorn, 18 to 24 in..... | 7.50 | |
| English Buckthorn, 2 to 3 ft..... | 10.00 | |

CUTTINGS

| | 100 | 500 | 1000 |
|--------------------------------|--------|--------|---------|
| Cottonwood | \$0.25 | \$.90 | \$ 1.50 |
| Russian Artemesia | .40 | 1.50 | 2.50 |
| Tamarix Amurensis | .50 | 2.00 | 3.50 |
| Willow, Diamond | .25 | 1.00 | 1.75 |
| Willow, Russian Golden | .25 | 1.00 | 1.75 |
| Willow, Common Golden | .25 | .90 | 1.50 |
| Willow, Ural (for tying) | .30 | 1.25 | 2.00 |
| Willow, Niobe Weeping.. .. | .60 | 2.50 | 4.00 |
| Willow, Thurlow Weeping | .60 | 2.50 | |
| Willow, White | .25 | 1.00 | 1.75 |

SHADE TREES

(All Shade Trees are Transplanted)

Ash, Box Elder, Catalpa, Black Locust, Wild Black
Cherry, Soft Maple

| | Each | Per 10 | Per 100 |
|----------------------|--------|---------|---------|
| 4 to 5 feet..... | \$0.20 | \$ 1.50 | \$ 5.00 |
| 5 to 6 feet..... | .25 | 2.00 | 10.00 |
| 6 to 8 feet..... | .35 | 2.50 | 14.00 |
| 8 to 10 feet..... | .45 | 3.50 | 20.00 |
| 10 to 12 feet..... | .60 | 5.00 | 35.00 |
| 1½ to 2 in. cal..... | .80 | 6.50 | 48.00 |
| 2 to 2½ in. cal..... | 1.00 | 7.50 | 65.00 |
| 2½ to 3 in. cal..... | 1.25 | 9.00 | 80.00 |
| 3 to 4 in. cal..... | 2.00 | 15.00 | |

Honey Locust, Russian Olive, Russian Mulberry,
and American White Elm

| | Each | Per 10 | Per 100 |
|----------------------|--------|---------|---------|
| 4 to 5 feet..... | \$0.25 | \$ 1.25 | \$ 8.50 |
| 5 to 6 feet..... | .30 | 2.00 | 14.00 |
| 6 to 8 feet..... | .40 | 3.00 | 18.00 |
| 8 to 10 feet..... | .60 | 4.50 | 28.00 |
| 1½ to 2 in. cal..... | .90 | 7.50 | 50.00 |
| 2 to 2½ in. cal..... | 1.25 | 8.00 | 75.00 |
| 2½ to 3 in. cal..... | 1.50 | 12.00 | 85.00 |
| 3 to 4 in. cal..... | 2.50 | 24.00 | |

Burr Oak, Black Walnut, and Kentucky Coffee Tree

| | Each | Per 10 | Per 100 |
|--------------------|--------|---------|---------|
| 3 to 4 feet..... | \$0.30 | \$ 2.50 | \$20.00 |
| 4 to 5 feet..... | .40 | 3.00 | |
| 5 to 6 feet..... | .60 | 5.00 | |
| 6 to 8 feet..... | .75 | 6.50 | |
| 8 to 10 feet..... | 1.00 | 9.00 | |
| 10 to 12 feet..... | 1.25 | 11.00 | |

JAP CATALPA

| | Each | Per 5 | Per 10 |
|-------------------|--------|---------|---------|
| 4 to 5 feet..... | \$0.30 | \$ 1.25 | \$ 3.00 |
| 5 to 6 feet..... | .40 | 1.75 | 3.00 |
| 6 to 8 feet..... | .50 | 2.25 | 4.00 |
| 8 to 10 feet..... | .75 | 3.00 | 5.50 |

Ironwood

| | Each | Per 5 | Per 10 |
|--------------------|------|--------|--------|
| 10 to 12 feet..... | Each | \$1.00 | |
| 12 to 14 feet..... | Each | 1.50 | |
| 14 to 16 feet..... | Each | 2.00 | |

Siberian Pea Tree

| | Each | Per 5 | Per 10 |
|-------------------|--------|---------|---------|
| 3 to 4 feet..... | \$0.30 | \$ 1.40 | \$ 2.50 |
| 4 to 5 feet..... | .45 | 2.00 | 3.50 |
| 6 to 8 feet..... | .75 | 3.50 | 6.50 |
| 8 to 10 feet..... | 1.00 | | |

Cottonwood, Lombardy, Norway and Carolina Poplar

| | Each | Per 10 | Per 100 |
|----------------------|--------|---------|---------|
| 6 to 8 feet..... | \$0.30 | \$ 2.00 | |
| 8 to 10 feet..... | .40 | 3.00 | |
| 10 to 12 feet..... | .60 | 4.50 | |
| 1½ to 2 in. cal..... | .75 | 6.00 | |
| 2 to 2½ in. cal..... | .90 | 8.00 | |

WILLOWS

Common Golden, Russian Golden, Laurel Leaf and White.

| | Each | Per 10 | Per 100 |
|------------------|--------|---------|---------|
| 4 to 5 feet..... | \$0.20 | \$ 1.50 | \$ 5.50 |
| 5 to 6 feet..... | .30 | 2.00 | 8.00 |
| 6 to 8 feet..... | .40 | 2.50 | 14.00 |

Niobe Weeping Willows

| | Each | Per 5 | Per 10 |
|----------------------|----------|---------|---------|
| 3 to 4 feet..... | \$0.30.. | \$ 1.25 | \$ 2.00 |
| 4 to 5 feet..... | .40 | 1.75 | 3.00 |
| 5 to 5 feet..... | .50 | 2.25 | 4.00 |
| 6 to 8 feet..... | .60 | 2.75 | 5.00 |
| 1½ to 2 in. cal..... | 1.00 | 4.00 | |
| 2 to 2½ in. cal..... | 1.25 | 5.00 | |
| 2½ to 3 in. cal..... | 1.50 | 7.00 | |
| 3 to 4 in. cal..... | 2.00 | | |

EVERGREENS

These Evergreen are nicely shaped, transplanted stock. If you want them burlapped, see prices at end of list.

Austrian Pine, Jack Pine, Scotch Pine, White Pine

| | Each | Per 5 | Per 10 |
|-------------------|--------|---------|---------|
| 3 to 4 feet..... | \$0.60 | \$ 2.75 | \$ 5.00 |
| 4 to 5 feet..... | .80 | 3.75 | 7.00 |
| 5 to 6 feet..... | 1.25 | 5.00 | 9.00 |
| 6 to 8 feet..... | 2.00 | 7.50 | |
| 8 to 10 feet..... | 4.00 | 18.00 | |

Ponderosa Pine

| | Each | Per 10 | Per 100 |
|------------------|--------|---------|---------|
| 6 to 12 in..... | \$0.20 | \$ 1.50 | \$12.00 |
| 12 to 18 in..... | .30 | 2.50 | 18.00 |
| 18 to 24 in..... | .45 | 4.00 | |

SPRUCE

Black Hills Spruce

| | Each | Per 5 | Per 10 |
|------------------|--------|---------|---------|
| 6 to 12 in..... | \$0.25 | \$ 1.00 | \$ 1.75 |
| 12 to 18 in..... | .35 | 1.50 | 2.50 |
| 18 to 24 in..... | .50 | 2.25 | 4.00 |
| 2 to 3 feet..... | .75 | 3.25 | 6.00 |
| 3 to 4 feet..... | 1.25 | 5.00 | |
| 4 to 5 feet..... | 1.75 | 7.50 | |

Colorado—Blue Specimen

| | Each | Per 5 | Per 10 |
|------------------|--------|---------|---------|
| 6 to 12 in..... | \$0.60 | \$ 2.50 | \$ 4.50 |
| 12 to 18 in..... | 1.50 | 6.25 | 10.00 |

Colorado—Green Specimen

| | Each | Per 5 | Per 10 |
|------------------|------|-------|--------|
| 6 to 12 in..... | .25 | .90 | 1.50 |
| 12 to 18 in..... | .35 | 1.50 | 2.50 |

Douglas Spruce

| | Each | Per 5 | Per 10 |
|------------------|------|-------|--------|
| 12 to 18 in..... | .35 | 1.50 | 2.75 |
| 18 to 24 in..... | .50 | 2.25 | 4.00 |
| 2 to 3 feet..... | .75 | 3.00 | |
| 3 to 4 feet..... | 1.00 | | |

Extra Prices for Burlapping Evergreens

The safest method of transplanting Evergreen is to sew burlap tightly around the ball of earth in which the roots have grown. For the extra labor to put them up in this manner we make the following charges:

| | | | |
|-----------------|----------|----------------|-------------|
| 12 to 18 in.... | Each 10c | 5 to 6 ft..... | Each 80c |
| 18 to 24 in.... | Each 20c | 6 to 8 ft..... | Each \$1.25 |
| 2 to 3 ft..... | Each 30c | 8 to 10ft..... | Each 2.00 |
| 3 to 4 ft..... | Each 40c | | |
| 4 to 5 ft..... | Each 60c | | |

SHRUBS

| Lilacs—Each | 1-2 ft. | 2-3 ft. | 3-4 ft. | 4-5 ft. |
|----------------------|---------|---------|---------|---------|
| Common White | \$0.15 | \$0.20 | \$0.30 | \$.. |
| Common Purple | .15 | .20 | .30 | .. |
| Persian Purple | .20 | .30 | .. | .. |

Upright Honeysuckle—Each

| | | | |
|----------------|-----|-----|-----|
| White | .25 | .35 | .50 |
| Pink | .25 | .35 | .50 |
| Discolor | .25 | .35 | .50 |

Spireas—Each

| | | | |
|-----------------------------------|-----|-----|-----|
| Billardi, Pink; Billardi, White.. | .25 | .35 | .. |
| Van Houti | .15 | .25 | .35 |

Barberry—Each

| | | | |
|--------------------------|-----|-----|-----|
| Common | .30 | .40 | .. |
| Japanese, or Thunburgi.. | .20 | .30 | .40 |

Dogwood—each

| | | | |
|-----------------|-----|-----|-----|
| Red Osier | .20 | .30 | .40 |
|-----------------|-----|-----|-----|

Elder—Each

| | | | |
|--------------------|-----|-----|-----|
| Variegated | .25 | .35 | .. |
| Black | .25 | .35 | .45 |
| New Cut Leaf | .25 | .35 | .45 |
| Red Berried | .25 | .35 | .45 |

Sumach, each

| | | | |
|-------|-----|-----|----|
| | .20 | .30 | .. |
|-------|-----|-----|----|

High Bush Cranberry.....

| | | | |
|-------|-----|-----|-----|
| | .30 | .40 | .50 |
|-------|-----|-----|-----|

Tamarix Amurensis, each

| | | | |
|-------|----|-----|-----|
| | .. | .30 | .40 |
|-------|----|-----|-----|

Climbing Vines

Bittersweet 25c each, 2 for 40c
 Clematis Flamull 25c each, 2 for 40c
 Grape, Native Wild 15c each, 2 for 25c
 10 for 75c
 Am. Ivy, or Virginia Creeper.... 25c each, 2 for 40c
 Purple Wistaria 30c each, 2 for 50c

ROSES

Madam Plantier, Rosa Rugosa Rubra, Rosa Rugosa
 Alba, Manda's Triumph, Pink Roamer... Each 30c
 Persian Yellow Each 35c
 American Beauty Each 50c
 Paul Neyron, Ulrich Brunner, General
 Jacqueminot Each 35c, 2 for 60c
 Glory of Mosses, White Moss, Henry Martin and
 Princess Adelaide Each 25c

CLIMBERS AND RAMBLERS

Dorothy Perkins, Baltimore Belle, Greville,
 (or Seven Sisters) and Prairie Queen... Each 25c
 Crimson Rambler, White Rambler, and Yellow
 Rambler Each 30c

FLOWERING BULBS

Sedum Spectabilis Each 25c, 5 for \$1.00
 Cannas Each 15c
 Dahlias Each 15c, 2 for 25c

Iris—

Each Per 100
 Common Blue and Yellow \$0.10 \$ 6.00
 Bronze and Lavender15 8.00
 Siberian Blue, Delicata, Sampson,
 and Florentina20 10.00
 Madam Shereau Each 25c

Lillies—

Tiger, Hemerocallis Fulva, Lemon,
 Each 10c, 5 for 40c

Peonies—

Common Pink Each 25c, 2 for 40c
 Common White Each 25c, 2 for 40c
 Double, Dark Red Each 40c, 2 for 75c
 Frangrans Each 40c, 2 for 75c
 Humel Each 40c, 2 for 75c
 Festivia Maxima Each 60c, 2 for \$1.00
 Yucca Filamentosa and Yucca Glauca,
 Each 25c, 2 for 40c

BARGAIN COLLECTION OF PLANTS

FOR 50c

We will send any one of the following plant collections, thus giving about double the money's worth in every collection. Plants and bulbs used in filling these collections are not the cheapest varieties by any means. Many times we have a surplus of novelties especially good varieties and these collections enable us to give our customers the benefit of our overproduction.

Please Notice Conditions

(1) Choice of varieties must be left to us, the purchaser simply mentioning the numbers of collections wanted.

(2) The prices of all collections are NET, except that we will send five collections for \$2.00. Thus we allow **NO PREMIUMS ON COLLECTIONS.**

How to Obtain Plants at Half Price

- Set No. 1—2 Iris, 2 Lilac, 2 Tiger Lillies.
- Set No. 2—3 Dahlias, 3 Iris.
- Set No. 3—2 Yuccas, 1 Peony.
- Set No. 4—2 Tiger Lillies, 6 Dahlias.
- Set No. 5—2 Peony, 3 Iris.
- Set No. 6—1 Lilac, 1 Peony, 1 Spirea.
- Set No. 7—1 Lilac, 1 Honeysuckle, 1 Elder.
- Set No. 8—1 Spirea, 4 Dahlias, 2 Iris.
- Set No. 9—1 Elder, 2 Tiger Lillies, 2 Honeysuckles.
- Set No. 10—2 Wild Grapes, 2 Wisteria.

THE WHITING NURSERY COMPANY

Yankton, South Dakota

We have a few of our former catalogues on hand, which will be sent upon request, while they last.