

Historic, Archive Document

Do not assume content reflects current scientific knowledge, policies, or practices.

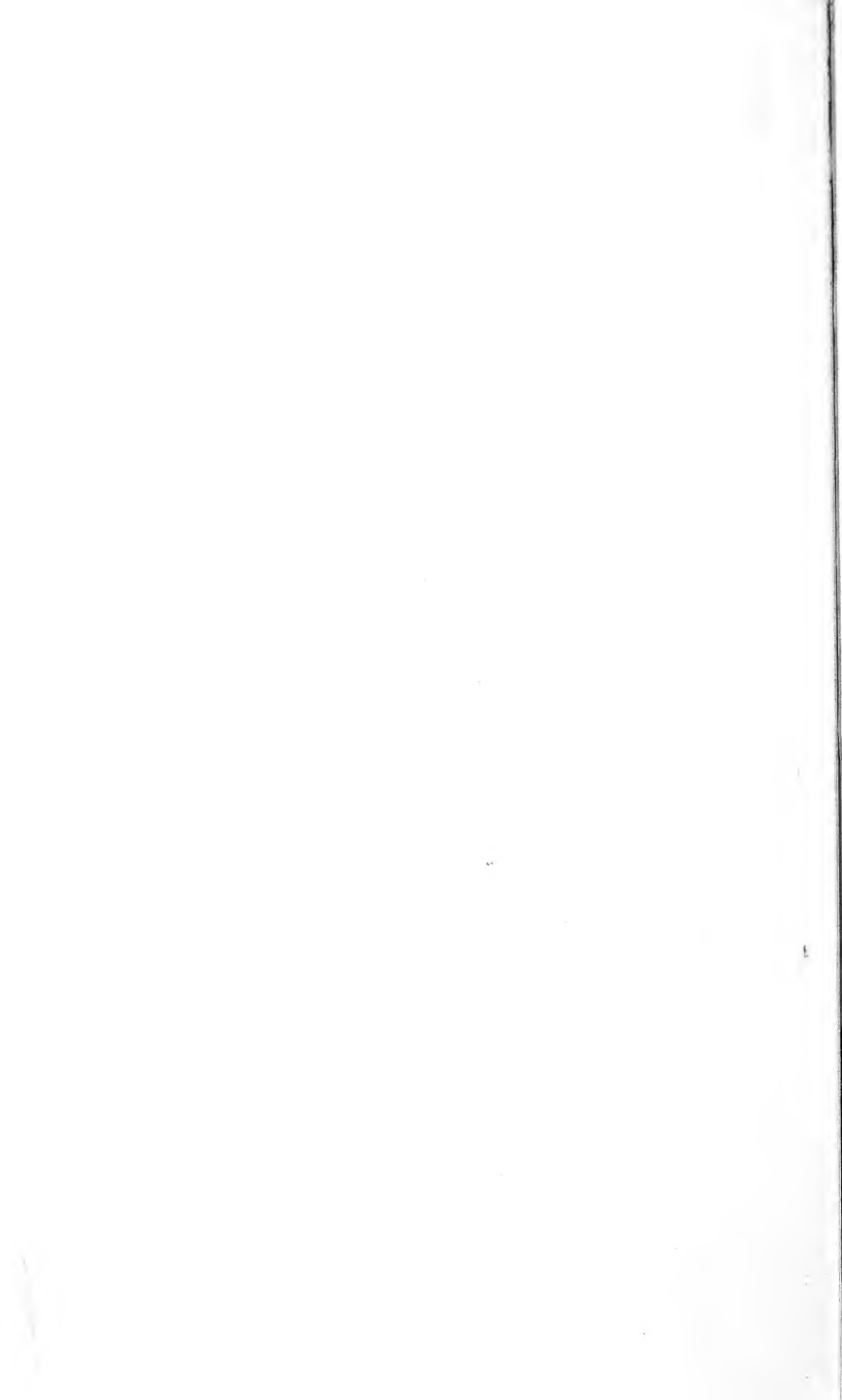

FEB 21 1917

1887

1916

BUDDED PECAN TREES

PECAN GROVE FARM
NURSERY *and* ORCHARD

J. B. WIGHT, PROPRIETOR

CAIRO, GEORGIA

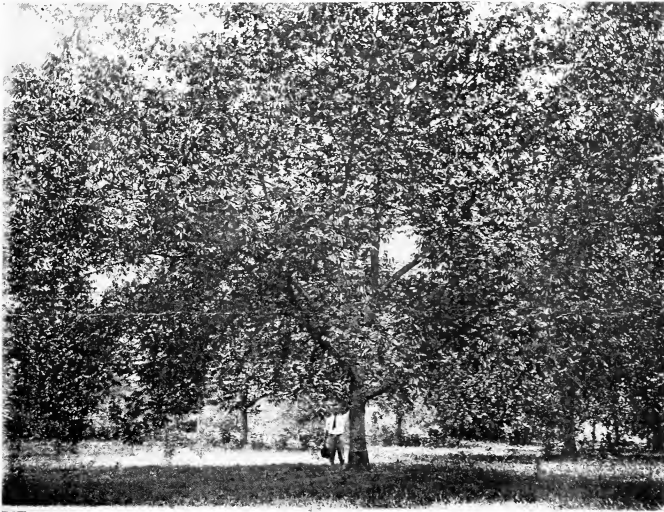

PRICE LIST

SEASON
1916-1917

TWENTY-NINE years' experience with the pecan has convinced me more and more of its profitability. The demand for the best nuts is constantly increasing. Trees from fifteen to two hundred years old are annually producing their crops of nuts to the delight both of the palate and pocketbooks of their owners. A grove once established, a pound of pecans can be grown more cheaply than a pound of cotton; and the grower has twelve months of the year in which to sell them, and the world for his market.

But if success is to come to the pecan grower, there are certain precautions that must be observed: (1) Strong and vigorous budded trees should be set of such varieties as are adapted to the section where they are to be grown. Avoid stunted trees, for a runt in the nursery will remain a dwarf in the grove. (2) Set trees only on the best land. (3) Cultivate, fertilize and care for them in the best manner. These are the three most important requisites to successful pecan growing either on a small or large scale. Observe them and you will not be disappointed.

FACTS AND CONDITIONS OF SALE

Great care is taken to send out only strong and vigorous trees, which are true to name.

My scions are taken from my own trees, which may be seen growing and fruiting in my groves.

Only strong and vigorous stocks are used for growing trees.

I have no agents but my bearing trees, my nursery stock, and my former customers. They speak for themselves.

A cordial invitation is extended to visit my nursery and orchard of 200 acres located near Cairo.

Cash should accompany all orders, or satisfactory references be given.

No trees held later than December 15th, unless twenty-five per cent of the price is paid before that date. This is necessary as an evidence of good faith.

PECAN TREES

At Prices Any One Can Pay

Until the close of the present transplanting season in March, the following prices are in effect:

	10	100	1000
4--5 ft.....	60 c.	50 c.	40 c.
5--6 ft.....	70 c.	60 c.	50 c.
6--8 ft.....	80 c.	70 c.	60 c.
8--10 ft.....	85 c.	75 c.	65 c.

5 trees go at 10 rates, 50 at 100 rates, etc,

Smaller sizes than the above are practically all sold; but quicker and better results can be obtained by setting the larger sizes.

Express Paid---On cash orders for 25 or more trees to one address express will be paid to all points east of the Mississippi river.

Quality---The grade of these trees is the best. They are not picked over, and will come up to the specifications given in SOME REASONS, which is inclosed.

Time To Set---Trees may be safely transplanted up to March 1st. I have set them successfully as late as March 15th.

Freshly Dug---All trees are freshly dug after order is received. Much depends upon this. The failure of trees to live is attributable in a large extent to the neglect of this precaution. Trees are carefully packed in sphagnum moss, and are promptly forwarded by express.

Shipment---Shipment of trees can usually be made in from one to three days after receipt of order, the time depending upon the prevailing weather and the number of orders ahead for shipment.

Varieties---The following varieties are offered:

- Frotscher,
- Stuart,
- Schley,
- Van Deman
- Teche,
- Success,
- Moore,
- Pabst,
- Nelson,
- Delmas,
- Money-maker.

Selection of Varieties---If you are in doubt as to what varieties are best adapted to your section, I shall be glad to assist you in the selection. If this is left to me, I shall send only such as are adapted to the section where they are to be set.

SUBSTITUTION---No substitution of varieties will be made unless authorized; though it is suggested that this authority be given, with the assurance that no substitution will be made that I would not be satisfied to set in my own groves. If in doubt as to the varieties, then state number wanted and I will give you a good selection.

DIRECTIONS FOR TRANSPLANTING accompany each shipment. If these are carefully followed few, if any, trees need to be lost in transplanting.

INFORMATION---If you are in need of information, my twenty eight years of experience in pecan growing are at your service. Write me.

J. B. WIGHT,

Jan. 23, 1917.

CAIRO, GA

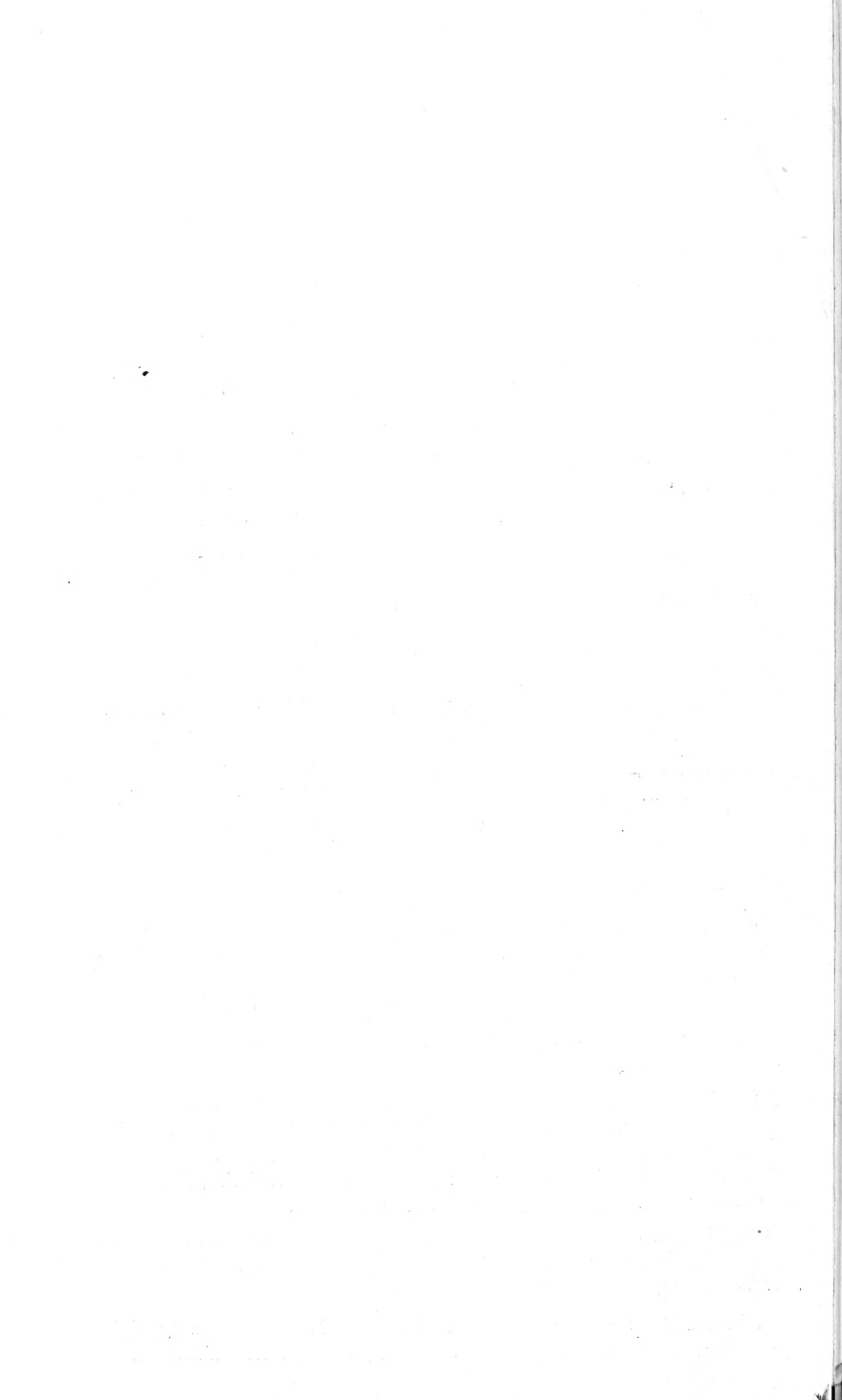

FEB 21 1917

BUDDED PECAN TREES, SEASON of 1916-1917

All orders are accepted subject to weather and other conditions beyond my control.

My experience is at the command of those who wish advice as to the best varieties to set in any particular section.

“Anybody can cut prices, but it takes brains to make a better article.” This applies to pecan trees; and I supply the BETTER ARTICLE.

The prices given below are for strong, well rooted trees, carefully packed and delivered to the express or railroad company at Cairo. *But express or freight will be prepaid on cash orders for twenty-five or more trees shipped at one time to one person.*

PRICES

	1	10	100	1000
1 to 2 feet.....	\$0.50	\$4.00	\$30.00	\$250.00
2 to 3 feet.....	.60	5.00	40.00	300.00
3 to 4 feet.....	.70	6.00	50.00	400.00
4 to 5 feet.....	.80	7.00	60.00	500.00
5 to 6 feet.....	.90	8.00	70.00	600.00
6 to 8 feet.....	1.10	9.00	80.00	700.00
8 to 10 feet.....	1.25	10.00	90.00	

5 trees go at 10 rates, 50 at 100 rates, etc.

VARIETIES

I am testing about forty of the most promising varieties of pecans. The following I consider among the best of these:

STUART is an old favorite that has been widely tested. This is a safe variety to plant, and succeeds over a wider territory than probably any other variety.

SCHLEY is placed by some at the head of the list. It is a large, thin-shelled nut of fine flavor, and is well filled with meat.

FROTSCHER is a large, thin-shelled nut, which has been widely planted.

VAN DEMAN has also been extensively disseminated, and with many growers it stands at or near the head of the list.

BUDEDDED PECAN TREES, SEASON *of* 1916-1917

SUCCESS is a new candidate for favor. Originating in Mississippi, it has been widely disseminated during the last six years.

DELMAS is a large nut and a very early and prolific bearer.

PABST is a safe nut; and while not quite so large as some of the above, yet it is a good bearer, and one can hardly make a mistake in setting it.

NELSON is another candidate for favor. The nut is very large. It is a strong, vigorous grower, and an early and prolific bearer.

MONEYMAKER is growing in favor. It is an early bearer, prolific, healthy, and in every way is promising.

Can also furnish MOORE, TECHE, MOBILE, CURTIS and PRESIDENT in limited quantities.

If in doubt as to the best varieties to set, this, when left to me, will receive my most careful attention, thus insuring a better selection than an inexperienced grower could make for himself.

THE NUT GROWER, published monthly at Waycross, Ga., is the official organ of the National Nut Growers Association. No pecan grower can afford to miss the practical information it contains. That my customers may get the benefit of this publication, I send when requested, the paper free for one year to each one who purchases nursery stock to the amount of \$10.00 or more.

Address all orders and communications to

J. B. WIGHT, Cairo, Georgia.

