

## **Historic, Archive Document**

Do not assume content reflects current scientific knowledge, policies, or practices.





L. B. MCGREGOR BROS.

The World Renowned  
Hardy Everblooming  
Garden Rose  
**LA FRANCE**<sup>®</sup>  
(See description and price  
Page 4.)



# McGregor's

YEAR BOOK

FLORAL GEMS 1918  
SPRING

The MCGREGOR BROS. CO.

SPRINGFIELD, OHIO, U.S.A.

COPYRIGHT 1918  
BY THE MCGREGOR BROS. CO.  
SPRINGFIELD, OHIO.

NEW COLUMBUS LITHO. CO.  
COLUMBUS, OHIO.

# MCGREGOR'S

Fancy Japanese Chrysanthemums,  
all vigorous growers, largest  
flowering kinds, with richest colorings.  
BLACK HAWK 15c GOLDEN GLOW 15c  
ROMAN GOLD 15c KING OF PLUMES 15c  
LOUIS BOEHMER 15c ENFANT DES MONDES 15c

ENFANT DES MONDES

50c

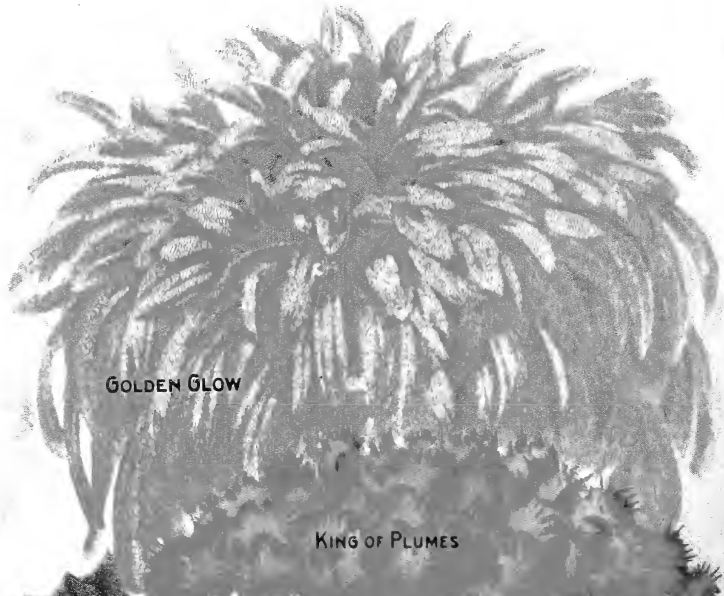

GOLDEN GLOW

KING OF PLUMES



LOUIS BOEHMER

ROMAN GOLD



BLACK HAWK

COPYRIGHT 1918 BY  
THE MCGREGOR BROS. CO.  
SPRINGFIELD, OHIO, U. S. A.

DRAWN FROM NATURE FOR THE  
MCGREGOR BROS. CO., SPRINGFIELD, O., U. S. A.





# McGregor's Year Book for 1918



*“Something  
for Every Garden,  
Everything  
for Some  
Gardens.”*



# Important Information for Correspondents and Customers

WE RESPECTFULLY CALL ATTENTION TO THE SUGGESTIONS ON THESE PAGES, WHICH, IF FOLLOWED, WILL AID IN THE PROMPT AND SATISFACTORY EXECUTION OF YOUR ORDERS



## The Glory of the Garden

It is a common saying that the love of flowers is universal, and considering that the tendency of the age seems to be to subdivide occupations and interests, it is not surprising that many of us should find practically all of our leisure time given to the study and cultivation of flowers. The stress of common life finds much relaxation in the flower garden which affords varied interest, exercise and pleasure the year round, and then we find there is much encouragement in the work of one's own hands. Not only does personal work make one's garden seem better and more attractive but out of it develops a keen interest in comparison and competition. It is a happy thought for us all that out of the smallest plot of ground one can raise the finest flowers that can be grown.

**Comparative Value of Roses** Don't think any Rose too small to do well. The roots of one-year plants being carefully protected in pots, permits of the shipping and successful planting anywhere. Roses of this size are to be recommended for all Rose-growing sections. If you wish the largest and best Roses for quick effect, then Roses of the two-year size from four to five-inch pots are to be recommended.

**Advantage of Pot Grown Roses** There is another advantage in planting pot-grown Roses; namely, that they can be planted at any time of the year. The ball of earth contains all of the fine fibrous roots, and when the plants are shipped transplanting can be done with no more injury to the plant than if the Rose had simply been removed to a larger sized pot. The growth continues just the same and the roots do not have to establish themselves, as is the case with the dormant plants. The pot-grown Rose, therefore, has many advantages over other Roses.

**Springfield, Ohio, U. S. A.** is headquarters in the United States for the growing and shipping of plants, and is the greatest Rose producing center in the world. It is centrally located, geographically, with three express companies—American, Adams, and Wells Fargo—which connect with all others, and has unequalled facilities for receiving and shipping orders.

**Why We Can Save You Money** Our goods are grown in large quantities for wholesale purposes. Our retail prices are based on our large production, giving our retail customers an easily appreciated advantage. By adopting the plan, special offers and collections, and as our sales to you are by mail, we reduce our selling expense to a minimum.

**Our Prices** will compare favorably, we believe, with those of any responsible firm in the United States. Every order carries our guarantee of satisfaction and safe delivery.

**If You Wish Orders Held** Be sure to say so, then until proper time to ship; otherwise we assume order is wanted at once.

**Postage Stamps** These can be sent for fractional parts of \$1.00, or when postoffice orders cannot be had, provided two cents in stamps extra are sent with every remittance. Send perfect stamps only.

**Remittance with Order** Please send sufficient money to cover your entire order. The safest way is by means of postoffice order. If these are lost a duplicate can easily be obtained, and there is no danger of their being stolen, for no one can obtain money on them except the person to whom they are addressed. They can be obtained at all postoffices. The fee is but five cents for \$5.00 and under.

**Shipment of Plants** Mailable plants, bulbs, and seeds are sent by parcels post mail. All such plants delivered postpaid. Express size plants travel at special express rates from Springfield at from 25 to 33 1-3 per cent less than regular rates.

**Garden by McGregor's Guide** Valuable new book. It contains a great deal of practical information, told in a clear, simple way, on the growing, care and management, in the house or garden, of many beautiful flowers. It tells all about Soil and Its Preparation, Treatment of Plants When Received, Potting of Plants, Watering of Plants, Indoors and Out, Plants in the House in Winter, Propagating, Temperature, How, When and Where to Plant, Window Boxes, Hotbeds, Cold Frames, Pits, Sowing Seeds, etc., Fertilizers and Manures, Diseases of Plants, Insects, Protection During Winter. Price, 25c postpaid, or free on request with an order amounting to \$2.00.

**Our Nursery Department** is separate and distinct from our greenhouse, and it is necessary, therefore, that all items from this department (pages 117-119) be shipped direct from our nursery under separate transportation charges.

**Errors and Complaints** We exercise the utmost care in filling orders, striving to do a little more than we offer, yet in the press of business, errors sometimes occur, and when orders are received that are in any way damaged or unsatisfactory, we wish to be promptly notified and will make satisfactory adjustment.

**Fall Catalog** of imported bulbs, plants, and seeds for fall planting and winter bloom will be ready about Sept. 1, and will be sent to all our patrons this year without request; to others, free on application.

**Premiums** Our terms being cash with the order enables us to give additional plants, bulbs, and seeds on orders amounting to \$1.00 or more, as follows: On \$1.00 worth of goods bought at single Plant, Bulb, or packet prices, select plants, bulbs or seeds to the value of 20 cents extra. On a \$2.00 order select 40 cts. extra. On a \$3.00 order select 60 cents extra. On a \$4.00 order select 80 cents extra. Larger orders, premiums in proportion. Premiums cannot be allowed on Special Offers, Collections, or goods bought at dozen rate, or Seeds in bulk, or on Nursery Department.

The above additional premiums will be allowed on mail and express orders and larger orders in proportion.



# Suggestions for Growing Roses

A GARDEN OF ROSES, GRAND IN FORM, COLOR AND SIZE



## Rose Culture

Roses are grown more largely perhaps, than any other class of plants, and for this reason the best methods of culture should be widely disseminated. They are grown in vast numbers under glass in winter, but the greater part by far are planted out for summer blooming; hence more space will be devoted to detailing methods of garden culture.

**When Shipment is Received** When plants are received it is well to give careful attention to the protection of the roots until they are planted. Drying of the roots by winds is fatal. Dipping the roots in a thin slushy mud is an advantage and which thoroughly protects the roots from the air. When setting the plants in the ground see that the soil is firmed about them well and protect the plants from the direct rays of the sun for a couple of days. When own root pot plants are purchased, with full ball of earth, protection from the sun is not wholly necessary. Water thoroughly after you have made the planting, then cultivate regularly. (See Guide.)

**Planting and the Soil** Roses must be planted in the right place and in the right manner to secure any degree of success. They should never be planted where they will be shaded too much. Under trees is no place for them, nor among shrubbery. The best place is in a well-drained part of the garden where they get the sun during the whole morning and partly in the afternoon. The Rose, as well as all other plants, must have plenty of sun in order to produce flowers, and this fact should never be lost sight of in planting. Naturally damp, soggy ground should never be selected for planting, a well-drained soil being necessary. If the soil is inclined to be poor, the addition of some well-rotted cow or horse manure will be of great benefit. The plants should be set from one to two feet apart. Plants set out with cramped roots never do as well as those having plenty of root room. (See Guide.)

**Watering** Should spring and summer prove dry, syringing of the foliage of the plants and watering of the soil regularly is necessary. The ground around all newly planted Roses should be well saturated once a week. Diluted liquid manure can be used when the plants have become well established. (See Guide.)

**Fertilizing** The Rose is a very gross feeder, and will consequently require a liberal supply of manure. The best manure is unquestionably farmyard manure. In light soils cow or pig manure will do. In heavy soil, stable manure, with the addition of cow or pig manure—and, if procurable, some leaf soil—is the best, as this helps to lighten the soil and keep it open. In all cases the manure should be well decomposed, as fresh manure will burn the roots. Bone meal is an excellent fertilizer (see page 36.) (See Guide.)

**Insects** Insects are divided into two classes. First, the chewing, gnawing and biting insects; and second, sucking insects. Those of the first class eat the foliage or fruits, or gnaw off the stems and flowers of the plant. Whether they are bugs, worms, caterpillars, or slugs, they are best destroyed by some poison applied on the surface of their food plants, as Paris Green or Hellebore. If for any reason it is not deemed safe to use these poisons, Pyrethrum (Persian Insect Powder), which you can purchase at your drug store, or tobacco, in some form should be used. Those insects classed under the sucking insects, such as Scale, Green and Red Spider and Mealy Bugs, must be killed by insecticides, which are

either irritants and which produce death by coming in bodily contact with the pest, or substances that close up the breathing pores and produce suffocation. The best one universal insecticide we know of for all kinds of insects is Nicotinic. (See page 36.) The Fungoid Diseases that bother Rose Plants are mildew, which shows itself in a white powdery accumulation on the leaves caused by sudden changes of temperature, by watering just before night, by too little water, by extreme dryness, by poor drainage, or a deficiency in plant food. Sulphur Powder or prepared fungicides, the remedy. Black Spot or Leaf Blight, showing itself in black spots is caused by reasons similar to those bringing about mildew. Picking off all affected leaves and spraying with prepared fungicides the remedy. (See Guide.)

**Pruning** The object of pruning Roses is to increase their productive power, and also to help the shapely appearance of the plant. Generally speaking, the work is done in the early spring just before the growing season. All weak and old scraggly growth of years previous should be cut out, and old growth that has bloomed a year or more before. With old-fashioned Roses, such as Harrison's Yellow, etc., which flower on the old wood of previous seasons' growth (similar to the hardy shrubs), the pruning should be done right after the flowering season. (See Guide.)

**Winter Protection** We have indicated the hardness and blooming season of our Roses in each description as follows: "SUMMER BLOOMING—HARDY WITH PROTECTION," which refers to the Teas and Hybrid Teas, or Monthly Blooming Roses, which will require protection throughout the country excepting in the far Southern states. "HARDY JUNE BLOOMING ROSES," which refers to the Hybrid Perpetual Roses or those which are perfectly hardy and which have the natural June flowering season. "HARDY SUMMER BLOOMING," which covers the class of hardy bedding Roses such as the dwarf bush Ramblers. "HARDY CLIMBING JUNE ROSES," which covers the class of Roses such as the Ramblers, which are perfectly hardy and have the natural June flowering season. It is well, however, to protect all Roses from severe winters. The important point is to keep the ground around the base of the plants dry. The plants should be first covered with rough material of some kind to allow of a circulation of air over the surface of the ground, and this rough covering can be topped with leaves, manure or other coarse material such as will shed the winter storms of rain, sleet and snow. Plants in winter should be kept dry for the same reason that we keep ourselves dry. Remember, there is much more in common, or should be, between animal and plant life than is practically acknowledge by most of those who strive for success in the growing of Roses. One must always remember that both demand for their perfect development a sufficiency of nourishing food and drink, a pure atmosphere, a temperature as equable as possible, careful protection and thorough cleanliness. (See Guide.)

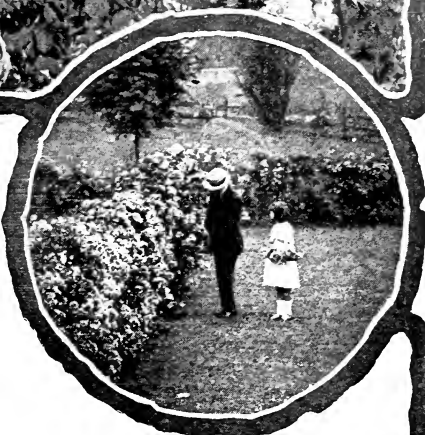



# Garden Specialties Shown on Color Plates



## The World Renowned GARDEN ROSE La France

Wonderfully famous in Name, Exquisite in Coloring, Unequaled in Fragrance.

Whatever the opinions of rosarians may be relative to the hundreds of Roses now in cultivation, all must give way in distinctiveness to the world famous Rose La France. It is a wonderful variety from any point of view, either for exhibition, for border and bed planting, or for cut-flower work with florists. The freedom with which it blooms is remarkable, being in flower practically the summer through, and on well cultivated plants, the blooms are models of perfection. The type of the flower is distinctive, buds large and solid, but with an exquisite reflex of petals, giving it an elegant finish not found in other varieties. In coloring La France is unsurpassed, being an exquisite soft pink shaded silvery-rose. The flowers are large, and of that graceful, decided rose formation that is so much desired. La France is one of the most sweet scented of Roses, having a fragrance all its own. Wonderful as it is in coloring and fragrance of its flowers, the marvelous freedom with which it grows and blooms the entire season and until late in the autumn, will make it known as everybody's Rose. Price, nice 1-yr. plants, 20c each; 3 for 50c; \$1.75 per doz.; stronger plants, 40c each; 3 for \$1.00; \$3.25 per dozen; extra large, 60c each; 3 for \$1.50; \$5.00 per dozen.

**FREE** If you will send us an order amounting to \$1.00 from a friend or neighbor who is not now a customer of ours, we will send you the beautiful Rose, Ophelia, (illustrated on page 20) free and postpaid. If the order from a new customer amounts to \$2.50 we will send the 6 Garden Roses illustrated on the back of our cover, postpaid. (Roses to be 1-year plants).

## WONDERFUL NEW Double Geraniums

See illustration in colors opposite page 48.

The list of Geraniums which we show on our color plate stands preeminent among such collections in the world. It contains the most distinct and useful varieties and is the result of careful selection from all of the late introductions by the most prominent European and American Geranium Specialists. The collection is made up of those varieties which use and experience has taught are the best, and such as can be depended on for best results, and which we know to represent the highest standard of development in this popular flower.

**Special Offer** The entire collection of 12 Geraniums as shown on the color plate will be sent postpaid for \$1.58. Other special offers pertaining to this collection will be found on page 56.

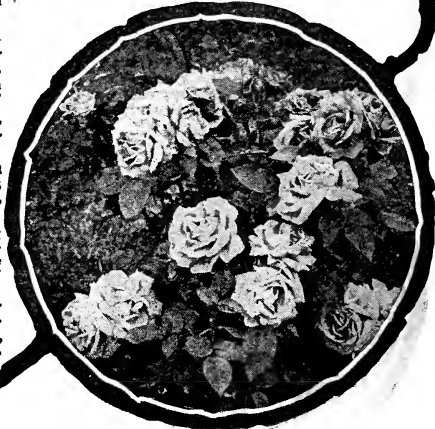

## FRAGRANT GARDEN Carnations

See illustration in colors on front of second colored plate.

**WHITE CLOVER**—Excellent white, long and stiff stems; large, full and fragrant flowers.

**FIREFLAME**—A striking yellow flower with red markings. Early and continuous blooming.

**MAIDEN'S BLUSH**—An ideal pink variety; free blooming and will grow anywhere. One of the best of the collections.

**BENORA**—One of the finest variegated Carnations grown; color a glossy white, very delicately penciled with scarlet.

**POCAHONTAS**—Color, brilliant cardinal-maroon; flowers exceedingly showy. Very fragrant.

**VICTORY**—Without doubt one of the finest scarlet carnations we have; very popular.

**GRAND SPECIAL OFFER**—The full collection of McGregor's Sweet Scented Garden Carnations as illustrated on the plate, 50 cents, postpaid.

## WONDERFUL JAPANESE Chrysanthemums

(See illustration in colors, inside front cover).

**LOUIS BOEHMER**—Striking hair-like growth that appears in all of the Ostrich Plume family. Beautiful lavender-pink, silvery pink on edge of petals.

**M. FROMONT**—Only red Ostrich Plume Chrysanthemum in cultivation. It is a wonderful variety, strikingly beautiful in color and character of flower.

**L'ENFANT (Des Mondes)**—Pure white. A strong grower of good habit, and is considered the best white of the hairy type, and well deserves a prominent place in any set of this peculiar style of "Mums."

**BLACK HAWK**—Flowers are massive size, petals reflexed, color deep red velvety-crimson; a matchless variety.

**GOLDEN GLOW**—Beautiful yellow with broad petals of great substance, vigorous growth with long stems, making magnificent exhibition blooms.

**ROMAN GOLD**—An exceptional variety; light yellow marked with red, very easy to grow and a prize winner in many of the late shows.

**SPECIAL OFFER**—The full set of McGregor's Wonderful Japanese Chrysanthemums, see color plate opposite page 89, (valued at single price, 90c), for 50c, postpaid; 3 collections for \$1.40; 5 collections for \$2.30; 10 collections for \$4.00.

# Garden Specialties Shown on Color Plates

## WONDERFUL Garden Roses

See illustration in colors on back of Cover.  
ROSES HARDY WITH PROTECTION.

**LADY HILLINGDON**—Beautiful, deep sulphur-yellow, passing to a lighter shade at edges of petals. Blooms large. 15c.

**PRES. TAFT**—Flowers large and full. Color deep, coral-rose, inside pale flesh. Price, 15 cents.

**LIBERTY**—An unceasing bloomer. Color deep scarlet-crimson. Price, 15 cents.

**MRS. ANDREW CARNEGIE**—Color pure wavy-white. Identical with the famous Pink Killarney. Price, 15 cents.

**COUNTESS OF DERBY**—One of the most delightful Roses of recent years. Color deep golden-orange. Price, 15 cents.

**WM. SHEAN**—Beautiful satiny-rose. Price 15 cents.

**Special Offer** Full set of McGregor's Tested Garden Cut-flower Roses, 1-year plants (valued at single price, 90 cents) for 50 cents, post-paid; 3 collections for \$1.40; 5 for \$2.20; 10 collections for \$4.00. The full set in strong 2-year plants, \$1.50; 2 collections for \$2.80; 5 collections for \$6.75; 10 collections for \$12.00. (Two-year plants can be sent by mail; express shipment advised).

## GORGEOUS Hardy Phlox

(Illustrated in colors opposite page 88).

**R. P. STRUTHERS**—Deep, clear salmon, one of the showiest grown. Price, 15c.

**ECLAIREUR**—Beautiful clear rose-magenta, with large lighter halo; magnificent bedder. 15 cents.

**INDEPENDENCE**—Pure white color, and large flowering. 15 cents.

**BRIDESMAID**—Is a pure white with crimson eye. Makes a very conspicuous flower. 15 cents.

**COQUELICOT**—One of the finest bright reds. Excellent. 15 cents.

**NOBE**—The finest of all dark-colored Phlox. Very popular. 15 cents.

**Special Offer** The full collection of McGregor's Gorgeous Hardy Phlox, illustrated on color plate opposite page 88, 1-year field-grown plants (valued at single prices 90c) for 50c, post-paid; 3 collections for \$1.45; 5 collections for \$2.30; 10 collections for \$4.50.

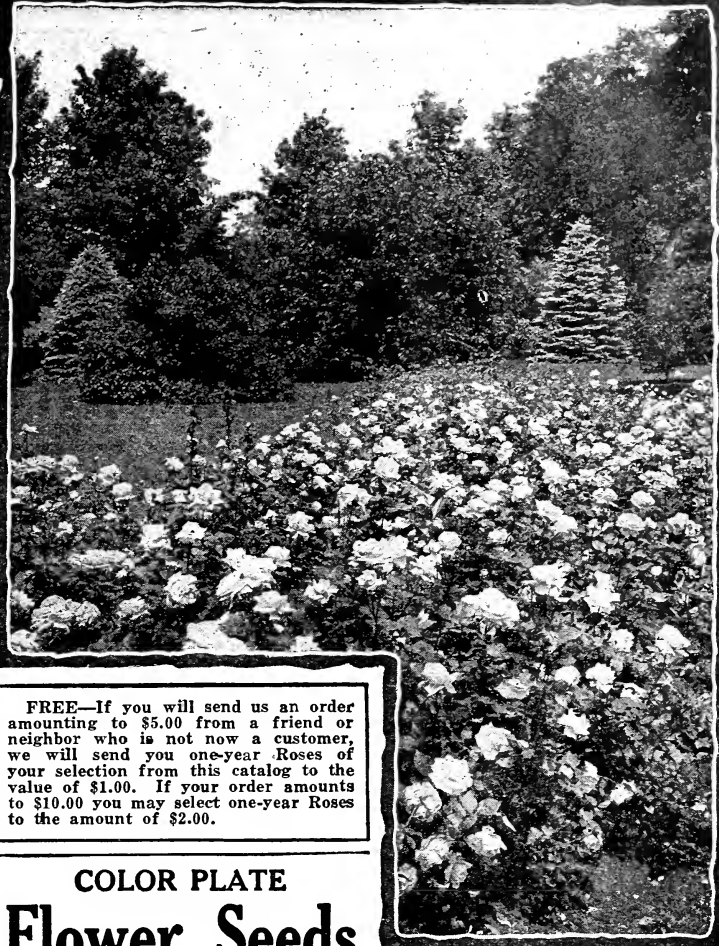

**FREE**—If you will send us an order amounting to \$5.00 from a friend or neighbor who is not now a customer, we will send you one-year Roses of your selection from this catalog to the value of \$1.00. If your order amounts to \$10.00 you may select one-year Roses to the amount of \$2.00.

## COLOR PLATE Flower Seeds

See illustration in colors, plate opposite page 89.

Any amateur can succeed with these, producing abundance of blooms from earliest summer until late fall. For largeness of flower and brilliance of color these represent the highest achievement of seed growers.

**GIANT FLOWERED PANSIES**—Adonis, 15 cents; Masterpiece, 20 cents; Mme. Perret, 20 cents; Prince Henry, 15 cents; the four for 50 cents.

**FOUR HARDY PERENNIALS**—Ever-blooming Sweet William, 15 cents; Coreopsis, 10 cents; Platycodon, 15 cents; Gaillardia, 10 cents; the four for 35 cts.

**GIANT FLOWERED PETUNIAS**—Snowstorm, 15 cents; Miranda, 20 cents; California Giants, 20 cents; Rosalin, 20 cents; the four for 60 cents.

**EXCELSIOR ASTERS**—Pink Beauty, Crimson Giant, Crego's Giant Pink, Violet King. Price, 15 cents each; the four for 50 cents.

**DOUBLE LARKSPURS**—White, 10c each; Purple, 15c each; Rosy Scarlet, 15c each; Delicata, 10c each.

**Grand Special Offer** Twenty packets of seed as given above and illustrated on our colored plate opposite page 89, costing \$2.75, for \$2.00.

## National Collection Vegetable Seeds

An Inexpensive Garden for Every Home in the Land.

(See illustration in color inside back of Cover).

Health and enjoyment are promoted by variety of foods, and never before have fresh vegetables held such an important place. Beyond all question this is the year when everyone should plant a vegetable garden. In view of the general lack of knowledge of the choice, safe and most productive varieties of vegetables, we have offered a collection as illustrated on our colored plate, that is not surpassed in the vegetable family. The remarkable combination of quality and low price found in this collection guarantees a wide distribution.

Expressly selected, prepared and offered for every American family. Will produce maximum results in the garden for minimum cost and care. Money cannot buy anything better. This collection will yield a thousand per cent profit.

Total Value .....70c  
The full collection of 8 special packets, 50 cents.





# Three Wonderful Roses The National Trio

**A trio that has earned its title. In size, color, form and fragrance, they are unexcelled. All hardy, vigorous growers. A most wonderful combination.**

The National Trio offered here constitutes a very imposing and important Trio of Roses. In shapeliness and color, fragrance and form the three varieties offered here have no rivals among Roses. They are varieties for the amateur and professional. They thrive anywhere and bloom under more varying conditions than many other varieties. There are other Roses that are a real delight, and others that one should grow, but there are none that excel in all points the National Trio, red, white and pink American Beauty.

## The National Rose of America The American Beauty The Prize RED Rose. Greatest of Them All

(Hardy June blooming, should be protected).

A hardy Rose of the largest size, having the everblooming qualities of the Tea Rose with the delicious odor of the Damask or Moss Rose, and equally valuable for winter or summer flowering. The flowers are so eagerly sought that they sell in the larger cities during the holiday season at the extravagant price of from \$1.50 to \$2.00 for a single bud or flower. In color it is a deep, brilliant rosy-carmine, shaded toward the center with rich carmine-crimson. The back of the outer petal takes the color of lighter dull carmine. The American Beauty is one of the most vigorous Roses we have. It makes the heaviest stems and the largest bush, it not being unusual to see a rampant bush with a dozen canes as thick as one's finger and several feet in height. The American Beauty is unquestionably the most popular Rose now before the public, a popularity due principally to its value as a winter forcing variety. It should be protected out doors in the winter. Sold under positive guarantee as to being true to name **Strong plants, one-year**

**25c**

25 cents each; 3 for 60 cents, postpaid; two-year, 50 cents each; three for \$1.25; three-year, 75 cents; three for \$2.00, by express

## WHITE American Beauty Frau Karl Druschki

This magnificent variety has taken first prize at all the great flower shows of Europe. Makes splendid buds and immense flowers four to five inches across; perfectly double and delightfully fragrant; large, thick petals, very durable and handsome. Bright, shining green leaves, elegantly veined; a healthy, vigorous grower, entirely hardy and a constant and abundant bloomer. Recommended as the most beautiful and satisfactory snow-white hardy perpetual Rose. 1-year plants, 20c each; 3 for 50c, postpaid; 2-year size, 40c; 3 for \$1.10.

**20c**

## PINK American Beauty Radiance

(Summer blooming, hardy with protection). This grand, giant-flowering Rose stands head and shoulders above all other Roses of its class. The flowers, which are all splendid form, are large and full, and somewhat of the June Rose type. A lovely rose-pink color. A fine variety, especially on account of its value as a summer cut-flower variety. Very free in growth and production of bloom, has good habit, and the lasting qualities of the flowers are wonderful. Ex-

**20c**

each; 3 for 50c, postpaid; strong 2-year plants 50c each; 3 for \$1.25.



American Beauty, the Usurpassed Cut Flower and Garden Rose. Giant Flowers, Long Stemmed, Rosy-carmine in Color.

**Special Offer** Red, White and Pink American Beauty. A trio that has earned its title. In size, color, form and fragrance unexcelled. Special offer, 1 each 1-year size for 50c, postpaid; 1 each 2-year size, fine strong plants, for \$1.10.



# ROSES

## OF LATE INTRODUCTION

The best bloomers for the yard and garden are included in these newer Roses of all kinds. Those offered are of unusual value. Just as Rose growers in America have come to recognize the essentials that must be present in a novelty so in Europe these same characteristics are being bred into the seedling, and it is with confidence that we recommend the following magnificent varieties.

### The Wonderful Cut-Flower Rose **National Emblem**

Flowers with wonderful freedom; unusually sweet-scented.

(Summer blooming, hardy with protection). A new Rose of darkest crimson, overlaid with velvety crimson, and shading to vermilion. A variety that flowers with wonderful freedom; foliage mildew proof; growth strong, vigorous; delicately sweet-scented. Price, 25c each. See illustration on page 13.

### **Admiral Ward**

Flowers Crimson-red, Large and exquisitely formed.

(Summer blooming, hardy with protection). One of the best of recent introductions. The growth is strong and vigorous, with a free branching habit, handsome dark olive-green foliage; flowers large and exquisitely formed. Produces flower stems which are long and rigid. Blooms are globular form, crimson red in color with scarlet shading, delicately fragrant. First-class in every way. Price, nice one-year plants, 35c each; 3 for \$1.00; 2-year plants, 60c; 3 for \$1.50.



**Columbia**, a new and wonderful Rose; blooms large and full, perfect shape and form, and enormous petals. Color peach-blow pink, deepening as the flower opens.

## **Columbia**

Wonderful peach-blow pink, the Queen of the Rose Creation.

In this new Rose we have something new and wonderful. A perfect peach-blow pink which deepens as it opens. The stems are long and stiff and nearly thornless. The color effect of this great novelty is really marvelous, representing a shaded electric light, even the older and expanded blooms retain their fascinating color to the last. The blooms are very large and full, of perfect shape and form, with enormous petals and grand general character. Its glossy foliage is mildew-proof. It opens its blooms in all weathers, flowering freely and continuously throughout the whole season. The grandest novelty among modern Roses. Very sweetly scented, superb. Price, well established plants, 65c; 3 for \$1.65; per dozen, \$6.00.

## **Primerose**

The New Cut-Flower Rose; Flowers pinkish-yellow in color; Beautifully formed and delightfully fragrant.

(Summer Blooming, Hardy with Protection). This meritorious Rose has been exhibited several times in competition with other Roses and has always won awards of merit. It is considered by experts that it will be a cut-flower Rose of considerable prominence. In color it is melon-yellow, during the spring and summer, deeper in autumn, with apricot shadings, a most distinct coloring; large perfect form, long pointed buds, deliciously perfumed; most floriferous. Magnificent bedding Rose. Price, nice one-year plants, 35c each; 3 for \$1.00; 2-year plants, 60c each.



# EXTRA LARGE THREE-YEAR-OLD ROSES

HARDY WITH PROTECTION—WILL BLOOM ALL SUMMER



Illustration shows that vigor of bushes and size of flowers that may be secured the first year from these extra large 3-year-old Roses.

**I**N THIS COLLECTION we have grouped together 12 of the finest Garden Roses for summer blooming. They make up a collection of Hybrid Tea Roses, which class is rapidly taking the foremost rank, having been produced by crossing the free flowering Tea Roses with the Hardy June Flowering or Hybrid Perpetual class. This collection not only combines the free flowering habit of the Tea Rose with the rich and varied colors of the other classes, but also inherits unusual hardiness.

## 3 Yr. **Betty** 60c

*"Considered a Most Unusual Rose."*

(Summer blooming, hardy with protection.) A charming Rose of golden coppery-rose, suffused with a golden sheen. On account of its coloring a bed of this Rose would make a most attractive sight. The variety is extremely free flowering and has a very nice habit of growth. It is considered a most unusual Rose and one of unusual value among those recently raised. It is sweetly perfumed, attractive and decorative, and is bound to become a great favorite.

## 3 Yr. **Mrs. Aaron Ward** 60c

*"Delicious in fragrance, delightful in color; noble in growth and habit, really ideal; Everybody's Rose."*

(Summer blooming, hardy with protection.) The Rose Mrs. Aaron Ward is a most pleasing and attractive color, Indian-yellow washed with salmon-gold. This Rose is of gigantic size, and one that will instantly appeal to all growers of the queen of flowers. In the bud stage the flower is of the deepest yellow, which becomes lighter as the flower expands. The growth is handsome, uniform and perfect, holding its sweet and delicious blooms rigidly upright. Its foliage is also remarkable and distinct, showing its flowers up with wonderful effect.

## 3 Yr. **White Killarney** 60c

*Distinctive in Form of Flower—Clear White in Color.*

(Summer flowering, hardy with protection.) A variety which is an offspring of the famous Irish Rose, Killarney. The fragrance is exceedingly pleasant. It blooms freely large buds and full open flowers. The Rose occupies a place among the half dozen best summer blooming garden Roses, and each season its admirers increase in number. The special charm of the Killarney Rose is the distinctive shape of the buds.

## 3 Yr. **Richmond** 60c

*Gorgeous Crimson—In Form and Fragrance Simply Superb.*

(Summer blooming, hardy with protection.) The most gorgeous Rose we have ever seen—no other variety can compare with it. In form the fragrance of flower is simply superb. Wonderfully free blooming, its immense, fragrant, scarlet-crimson flowers are borne on long, stiff stems. Richmond is a Rose which attained wonderful popularity in a marvelously short time, and is considered the standard deep crimson Rose in the florists' shops, selling at all times for high prices. In the garden its flowers are as fine as those found in the greenhouses.

## 3 Yr. **Lady Ashtown** 60c

*A Marvelous and Delightful Scheme of Coloring.*

(Summer blooming, hardy with protection.) The color of this wonderful Rose is light rose, shading to yellow at base of petals, with a silvery reflex. The petals are large, smooth and of great substance, the buds unusually long and pointed. It is the ideal cut flower and garden rose. It is of strong vigorous growth and very free flowering. It should be in everyone's collection.

## 3 Yr. **Etoile de France** 60c

*A Rose of Sweetest Fragrance—Clear Velvety Crimson.*

(Summer blooming, hardy with protection.) A Rose of sweetest fragrance, and of a clear red to velvety-crimson color which is a constant bloomer. The flowers are large, full and deeply cupped. It is a compact grower and vigorous. The blooms are produced on long stems which make it an excellent cut flower Rose. The foliage is bronzy, and of a strong, sturdy appearance. It is mildew proof. It at once becomes a favorite of the amateur, because of its easy growth. No garden is complete without it.

We will send by express to any address in the United States any variety of Rose on this or the opposite page for 60c; any 3 for \$1.75; any 6 for \$3.25; or the 12 for \$5.00. Please remember that this collection of Roses is not a collection of common varieties and should not be compared in any way to common varieties. They have been awarded the highest honors, prizes and medals on their all-round points of merit, attractive colors and delicious fragrance of their blooms. Remember these large 3-year-old Roses can be sent by express only.

(8) Here is a page where size and quality and quicker results can be had if one is willing to pay a little increased price. These Roses could be likened to a fruit tree that would mature the first season.



# THAT WILL GIVE ABUNDANCE OF BLOOM

A GARDEN OF ROSES, GRAND IN FORM, COLOR AND SIZE



Illustration shows the vigor of bushes and size of flowers that may be secured the first year from large 3-year Roses.

**THESE ROSES** show the wonderful results achieved by the most noted Rose specialists of this country and Europe. Not only does the collection represent the best colors known in Roses, but shows many beautiful shades and color combinations not found in the ordinary varieties. We believe the collection especially in size to be one of superior merit and especially adapted to our climatic conditions. Each and every variety is a perfect gem in its particular color and form.

## 3 Yr. **Madison** 60c

**Far Surpasses All White Roses—Combines All Good Qualities.**

(Summer blooming, hardy with protection.) We have white Roses that have elegant buds, but when full blown are not all that is desired. Then again, we have Roses that are elegant when full blown, but have poor buds. This Rose combines both these good qualities. It is a continuous bloomer, producing successive crops of buds, and formed with large petals of best substance; shows no center when fully open; color pure snowy-white. It far surpasses any other White Rose in all particulars, and has a much richer perfume.

## 3 Yr. **Gruss an Teplitz** 60c

**"A Glorious Rose, Always in Bloom."**

(Summer blooming, hardy with protection.) It is a Rose for everybody, succeeding under the most ordinary conditions, and will take rank with such old-time favorites as Hermosa, Souv. de la Malmaison, Clotilde Souper, etc. It is a rich scarlet, shading to velvety crimson; of larger size than Hermosa; very fragrant; a free, strong grower, and the most profuse bloomer known to us, the mass of color produced being truly phenomenal, and the foliage is extremely beautiful, all the younger growth being of a bronzy-plum color.

## 3 Yr. **Madame Ravary** 60c

**A Rose of Most Attractive Coloring.**

(Summer blooming, hardy with protection.) This is a Rose producing beautiful golden yellow flowers. The buds are long and pointed, opening to large, full orange yellow flowers. It is very free blooming, and for a bedding Rose is unexcelled. It blooms continuously through the summer. The foliage is superb and lasting. The cones are heavy and stand erect, bearing conspicuous blossoms high into the air. It is a favorite in every garden, and one that can be used advantageously.

## 3 Yr. **Radiance** 60c

**Giant Flowering, Handsome in Form and a Wonderful Garden Rose.**

(Summer blooming, hardy with protection.) This grand, giant-flowering Rose stands head and shoulders above all other Roses of its class. The flowers, which are all splendid form, are large and full, and somewhat of the June Rose type. The buds are particularly handsome in form, the full blooms large and double, the petals of immense size and the blossoms are highly perfumed. The growth of the plant is vigorous, making strong canes which are thick and heavy. Radiance is rightly considered a leading Rose of the garden for cutting and successfully competes with many of the finest greenhouse productions as a cut-flower variety.

## 3 Yr. **Wellesley** 60c

**Blooms Continuously—As Fine as a Rose Can Be.**

(Summer blooming, hardy with protection.) Although introduced only five years ago, this beautiful Rose has quickly found its place among our best bedding varieties. The flowers, which are produced with the greatest freedom on long, stiff stems, are of large size and of perfect form, of a deep imperial-pink, the outside of the petals silvery rose-white, highly perfumed. The bloom is round and massive.

## 3 Yr. **Sunburst** 60c

**"A Model Flower of Exquisite Beauty."**

(Summer blooming, hardy with protection.) In this grand Rose we have what we consider one of the first types of the garden Rose. The color is a beautiful deep chrome yellow. The flowers are perfect in both shape and form, with a high pointed center. Petals are of great substance and beautifully arranged, forming a model flower of exquisite beauty. The habit of growth is upright and uniform and the flower is sweetly fragrant.

We will send by express to any address in the United States any variety of Rose on this or the opposite page for 60c; any 3 for \$1.75; any 6 for \$3.25; or the 12 for \$5.00. Please remember that this collection of Roses is not a collection of common varieties and should not be compared in any way to common varieties. They have been awarded the highest honors, prizes and medals on their all-round points of merit, attractive colors and delicious fragrance of their blooms. Remember these large 3-year-old Roses can be sent by express only.



MAGNIFICENT CUT-FLOWER ROSE, -

## Radiance

(Giant Flowering, Handsome in Form and Wonderful Garden Rose).

(Summer blooming, hardy with protection) This grand giant-flowering Rose stands head and shoulders above all other Roses of its class. The flowers, which are all splendid form, are large and full, and somewhat of the June Rose type. The buds are particularly handsome in form, the full blooms large and double, the petals of immense size and the blossoms are highly perfumed. The growth of the plant is vigorous making strong canes which are thick and heavy. Radiance produces a wealth of heavy clean, dark green foliage and has the qualities that make it the ideal garden Rose. Price strong plants on own roots, 20c each (will bloom the first season); 3 for 50c; 6 for 90c, post paid. Stronger plants, 35c each; 3 for \$1.00. 2-year plants, 50c each; 3 for \$1.25; 6 for \$2.25, by mail, but express shipment is advised

## Lady Pirrie

"Apricot-Yellow, Flushed Fawn and Copper."

(Summer blooming, hardy with protection) Deep coppery reddish-salmon, inside of petals apricot-yellow, flushed fawn and copper; an ideal variety. Full flowers, opening freely in all weathers, flowering in immense profusion. In this Rose we have the finest of all garden Roses for massing, cutting or ordinary garden decoration, of perfect habit and charming foliage. 20c each; 3 for 50c; 2-year plants, 40c each; 3 for \$1.00.

## White Killarney

Distinctive in Form of Flower, Clear in Color.

(Summer flowering, hardy with protection). A variety which is an offspring of the famous Irish Rose, Killarney. The fragrance is exceedingly pleasant. It blooms freely, large buds and full open flowers. The Rose occupies a place among the half-dozen best blooming garden Roses, and each season its admirers increase in number. The special charm of the Killarney Rose is the distinctive shape of the buds. Nice 1-year plants, 20c each; 3 for 50c; 2-year-old plants, 40c each; 3 for \$1.10.



The Flowers of Radiance are somewhat of the June Rose type, immense in size and highly perfumed. 20c, 35c, 50c.

Mr. D. B., New York City: "The Roses purchased from you this spring have already bloomed four times. I was never so delighted as when the plants came, as they were much finer than I expected to receive."

## Helen Good

(Summer blooming, hardy with protection). Helen Good is a genuine Cochet, being a sport from Maman Cochet. It is identical in foliage, growth, size and shape of flower, differing only in color. It is a delicate pink, resembles Golden Gate color, and is fully distinct from Maman Cochet.

Strong one-year plants, 20c ea., postpaid; 2-year plants, 40c each.



## Hadley

The New Cut-Flower Rose. ("Fragrance excelled only by American Beauty.")

(Summer blooming, hardy with protection). Hadley is a development from a line of seedlings raised by Alex. Montgomery, Jr., the varieties being used in this development being Liberty, General McArthur and Richmond. In color it is a deep velvety crimson, retaining its brilliancy at all seasons of the year. The variety is double and buds well formed. The fragrance is excelled only by American Beauty. Strong, 1-year-old plants, 20c each; 3 for 50c; 2-year plants, 40c; 3 for \$1.75.

Cut-Flower Rose Hadley, deep velvety crimson, wonderfully fragrant. 1-year, 20c; 2-year, 40c.

**FREE** Do not overlook our free offer of Roses on pages 4 and 5 for orders from new customers.



White Killarney is a clear white Rose of wonderful size. 1-year, 20c; 2-year, 40c.

Our leaflet on Roses, giving full directions, free on request with your order. See back of order sheet for other free leaflets covering such subjects as Asters, Begonias, Cannas, Carnations, Chrysanthemums, Dahlias, Ferns, Palms, Geraniums, etc.



## Madison, the Grand White Rose

"Marvelously free-blooming and very sweet scented."

(Summer blooming, hardy with protection). One of the most beautiful Roses we know of. The petals are of enormous size and of ivory-like substance. The flower is unusually long and pointed, and retaining its shape and form practically to the last. A strong characteristic is the way it unfolds its guard petals, the inner petals retaining that beautiful spiral form, making it perhaps the most model shaped flower grown. The color is a pearly cream. It is also marvelously free blooming and very sweet scented. Price, 20c each; 3 for 50c postpaid; 2-year size, 40c; 3 for \$1.10.

## Wellesley

"As Fine as a Rose Can Be."

(Summer blooming, hardy with protection). Wellesley is a Hybrid Tea Rose, as fine as a Rose can be; has good-sized flowers and blooms continuously. The bud, when first opening, is a beautiful shade of bright pink and the flower retains this perfect coloring until it drops its petals. Blooms continuously the whole season through, and gives fine stems for cutting. Young plants, 20c each; 3 for 50c; 2-year plants, 40c each; 3 for \$1.00.

## Jonkheer J. L. Mock

"Highest Award at the International Show."

(Summer blooming, hardy with protection). The flowers, which are produced with the greatest freedom on long stiff stems, are of large size and perfect form, of a deep imperial-pink, the outside of the petals rose-white, highly perfumed. The bloom is round and massive. 20c each; 3 for 50c; 2-year plants, 40c each; 3 for \$1.00.

## Alexander Hill Gray

"Best and Largest Pure Yellow Tea Rose."

(Summer blooming, hardy with protection). The respect of all Rose-lovers warrants the issuing of a champion Rose, and a Tea at that, to pay due homage to one of the world's greatest Tea Rose growers. It is wonderfully floriferous, every shoot being crowned with a flower bud, which develops into a bloom of very large size, great substance and perfect formation with high pointed center from which the petals gracefully reflex. Its color is a solid, deep throughout, Marechal Niel-like lemon-yellow; strongly scented. Gold medal. N. R. S. 20c each; 3 for 50c, postpaid; 2-year size, 40c each; 3 for \$1.00.



White Garden Rose, Madison. Marvelously free blooming, and very sweet scented. A faultless exhibition bloom. A superb pot Rose. 1-year, 20c; 2-year 40c.

## Madame Leon Pain

"A Popular Rose in Many Localities."

(Summer blooming, hardy with protection). Pinkish salmon, center yellow and orange; back of petals salmon-pink, a very beautiful combination of colors. The plant grows vigorously and maintains good health under trying conditions. A popular Rose in many localities, and a variety that should be far better known than it is. It is a valuable decorative plant. Nice, 1-year plants, 20c; 3 for 50c; 2-year, 40c; 3 for \$1.00.

## Pink Killarney

"Color is Exquisite, Brilliant Imperial Pink."

(Summer blooming, hardy with protection). No Rose blooms more freely than Killarney. Size of flowers remarkable. The buds are large, long and pointed. The color is exquisite, a brilliant imperial-pink, almost sparkling, and beautiful beyond description. 25c each; 3 for 50c; 2-year size, 40c each; 3 for \$1.00.

## Meteor

The Grandest of all Crimson Roses.

(Summer blooming, hardy with protection.)

A velvety-red ever-bloomer of the deepest glowing crimson; as fine as a Hybrid. Flowers of medium size, very double and slightly recurving. A beautiful open Rose, a free bloomer and a very excellent pot Rose. It has no tinge of violet or purple to mar its beauty. It is a vigorous, bushy grower, with healthy bright foliage of the deepest green. This is unquestionably the best dark velvety-rose yet produced. Grand both in bud and flower. Price, 15c each; 3 for 40c; 2-year, 35c each; 3 for \$1.00.



Meteor—Grand both in bud and flower. 1-year, 15c; 2-year, 35c.



Pure Yellow Rose, Alexander Hill Gray. A Champion Rose. 1-year, 20c; 2-year, 40c.



# Francis Scott Key

"Named in honor of the writer of the 'Star Spangled Banner.'"

(Summer blooming, hardy with protection.) The new American Rose, Francis Scott Key, dazzling crimson, globular Rose of gigantic size. In this new Rose we find the embodiment of a perfect bloom, combining size, form and color, the attributes of all exhibition flowers. This new American Rose produces intensely black-grained crimson-scarlet blooms on strong shoots of sturdy, erect growth, embellished with a foliage of the deepest green. The Rose is deliciously perfumed. In growth it is strong, vigorous and free branching, with large and handsome foliage. Beautiful as are the hundreds at present in cultivation—as ideal varieties—for every purpose, the new American Rose, Francis Scott Key, is the most outstanding and represents the greatest effort in American hybridizing, possessing as it does in the superlative degree all the good qualities an American everblooming garden Rose should have. Francis Scott Key is the Rose for every American home and should be planted in every garden. Nice 1-year plants, 20c each; 3 for 50c; \$1.75 per dozen. Stronger plants, 40c each; 3 for \$1.00; \$3.25 per doz.

## My Maryland

"A Great Outdoor Rose."

(Summer blooming, hardy with protection.) Handsome in bud and flower. A rare combination of a fine name and exquisite beauty has made this Hybrid Tea Rose a dangerous rival of Killarney. Its brilliant, live shade of pink and beauty of form is without a superior, and all summer through large, perfectly double, magnificent flowers, rich in fragrance, are borne on long, stiff stems, growing from a sturdy, fine-shaped bush, which, in itself, is a distinct ornament to the garden. A great outdoor Rose. Extremely hardy. Strong one-year-old plants, 20c each; 3 for 50c; two-year plants, 40c each; 3 for \$1.10.

### A MOST VALUABLE BOOK HOW TO GROW PLANTS, SEEDS, Etc.

Practical suggestions on care and management of many beautiful and popular flowers. Subjects of interest to the amateur. Regular price 25c, or free on request with an order amounting to \$2.00.



The Crimson Garden Rose Francis Scott Key—a Rose in which we find the embodiment of a perfect bloom, size, form and color; 20c.

## Clothilde Soupert

A Pinkish-White Rose of Peculiar Charm.

The bushy and symmetrical habit of growth of the old favorite Rose Clothilde Soupert makes it a variety particularly adapted to hedge planting. The growth is vigorous and sturdy, plant attaining good size. There is no more valuable Rose in its class, and the most careless observer cannot fail to note the delicate color and the profusion of bloom that the variety possesses. The plants carry flowers well into the frosty weather, the blooms being shell-pink in color, shaded to silvery-rose; the outer petals pearly-white, the flowers carrying a touch of rosy-pink near the center of the bloom. The unusually full and double blossoms of delicate and pleasing fragrance together with all the other points of merit the variety possesses, makes it one of unusual value. Price, nice 1-year plants, 15c each; 3 for 40c; 6 for 75c; dozen, \$1.25; twenty-five for \$2.25; fifty for \$4.25; hundred, \$7.00. Strong 2-year plants, 30c each; 3 for \$1.00; six for \$1.75; twelve for \$3.25; twenty-five for \$6.00; fifty for \$10.00; hundred for \$17.50.

## Other Good Hedge Roses

**Summer Blooming Hedge Roses.** Other good blooming Hedge Roses can be found in such bush varieties as Conrad F. Meyer, Etoile de France, the Cochets the Hermosas, Burbank, (see index) and any of the Bedding Roses listed on page 25.

**June Blooming Hedge Roses.** Any of the hardy June Roses will make good Hedge Roses, excepting they have a shorter season of bloom. (See varieties, pages 30-34 inclusive).

**Rugosa Roses.** Will grow anywhere. See page 31.

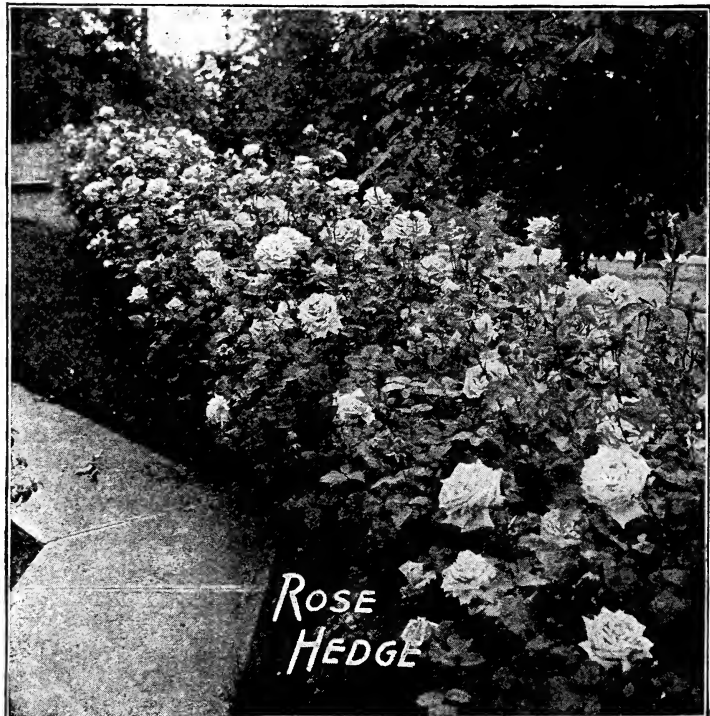

Illustration showing the blooming qualities and habit of growth of the beautiful shell-pink hardy, everblooming bush Rose, Clothilde Soupert. 15c.

Mr. L. R., Bellevue, Ky.: "Upon opening the nice box of plants you sent me I must say that I was quite surprised to discover the extra plants you have sent."

Mrs. M. J. W., Readville, Mass.: "My collection of flowers arrived and must say they are the finest collection of plants I have ever received from any greenhouse."



THE MAGNIFICENT ROSE

# National Emblem

"Wonderful in Color, Fragrance and Size."

A dazzling globular Rose of gigantic size, really an exhibition variety. Its intensely black grained scarlet-crimson blooms are produced on rigid stems of sturdy, erect growth. The flowers are full, each and every one coming perfect and produced with a marvelous freedom. The foliage is ideal, heavy and glossy, mildew proof. It is a truly magnificent Rose and besides being unusually attractive in color is delightfully sweet scented. It will be a Rose with many admirers and will occupy prominent places in many flower gardens. Price, 25c each; strong 2-year plants, 50c.

## Bon Silene

(Summer blooming, hardy with protection). No new variety has superseded this Rose since its introduction in 1839. The color is deep rose, changing to pale light rose. This variety cannot be surpassed for bouquets and decorative purposes. In the open ground it grows to perfection, producing large crops of beautiful flowers from early spring until late autumn. One of the favorites of the old-time garden. 1-year, 15c; 3 for 40c; 2-year, 30c; 3 for 75c.

## Andre Gamon

"One of the Most Important Additions to Garden Roses."

A sweetly fragrant Rose, having fine bronzy foliage, with long, finely shaped buds. The flowers are large, full, and globular, and are carried well above the foliage upon rigid and strong stems. The color is a deep rose and carmine, edges of petals carmine-lake. Andre Gamon is one of the most important additions to the class of Garden Roses, and as a garden Rose will become popular on account of its distinct, soft color, and its remarkably free-flowering qualities and hardiness. Price, 20c; 3 for 50c; 2-year, 40c; 3 for \$1.10.



New Rose National Emblem. Beautiful dark velvety overlaid crimson, of richest coloring; delightfully sweet scented. A most perfect Garden Rose. 1-year, 25c; 2-year, 50c.

C. R. B., McKeesport, Pa.: "Although the plants were only one year old, I had Roses from the middle of June until the middle of October."

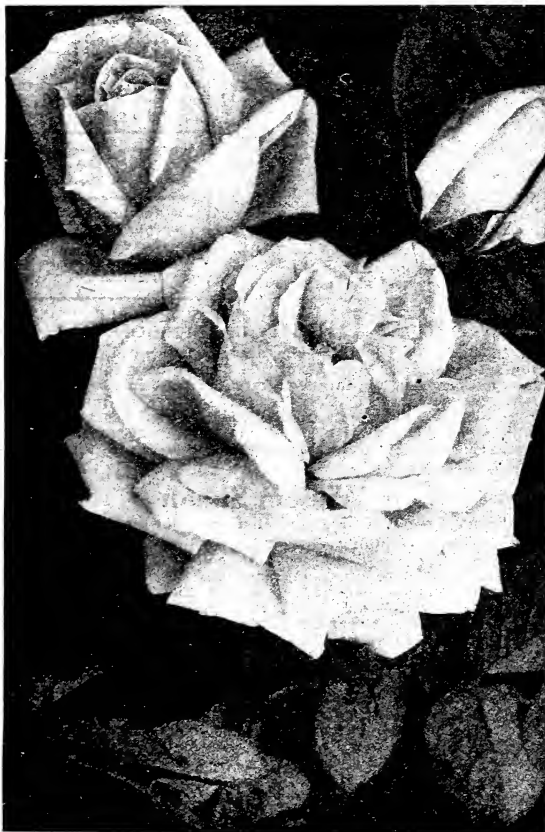

The soft, even shade of yellow of the Rose Senator Mascrand makes it a distinct ornament in the garden. A first-class variety in every way. 1-year, 20c; 2-year, 40c.

## Senator Mascrand

"The Yellowest of all Roses."

(Summer blooming, hardy with protection). This is our pick of all the yellow Hybrid Tea Roses; it is a good grower, very free bloomer; flowers are large, full and globular; color deep orange-yellow, lighter on the edge of the petals. The yellowest of all Roses. Price, 20c each; 3 for 50c, postpaid; 2-year size, 40c each; 3 for 75 cents.

## William Notting

"A Grand Bold Flower; Coral-red; Center Bright Salmon."

In all the range of colors among Hybrid Teas it stands unique and quite distinct. Its color is coral-red, center bright salmon; flowers large, full and of splendid form, a grand bold, well-built flower, perfect in shape and form, of the most modern type, extra perpetual flowering. A grand exhibition and garden Rose, with a perfect habit of growth, the most attractive color; a really superb variety; very fragrant. 20c; 3 for 50c; 2-year, 40c; 3 for \$1.10.

## Malmaison

Has Long Been a Highly Prized Variety.

(Souv. de la Malmaison). (Summer blooming, hardy with protection.) This grand old variety, when used as a bedding Rose in summer, has no equal, as it produces the most perfect flowers in the hottest weather. Its rich, flesh-colored flowers are of immense size, double to the center, and are produced in abundance, and have the requisite form and substance to withstand our hot, dry summers. Exquisitely fragrant. A noble Rose. 20c each; 3 for 50c; large 2-year-old plants, 40c each; 3 for \$1.00.



## Chateau des Clos Vougeot

"Deepest Velvety or Blackest Crimson; Enormous Size."

The marvelous coloring of this Rose makes it quite the most remarkable variety in its class yet raised. Is of fine shape and richly fragrant. Strong one-year plants, 25c each; 3 for 60c; strong 2-year plants, 50c each; 3 for \$1.25.

## Gruss an Teplitz

"A Glorious Rose, Always in Bloom."

(Summer blooming, hardy with protection). A Rose for everybody, succeeding under the most ordinary conditions, and will take rank with such old-time favorites as Hermosa, Souv. de la Malmaison, Clotilde Soupert, etc. Rich scarlet, shading to velvety crimson; of larger size than Hermosa; very fragrant; a free, strong grower, and the most profuse bloomer known to us. The foliage is extremely beautiful, all the younger growth being a bronzy-plum color. 15c each; 3 for 40c; 2-year-old plants, 30c; 3 for 80c.

## Lady Hillingdon

"Everybody Can Grow It."

(Summer blooming, hardy with protection). A deep shade of yellow which does not easily fade. Everybody can grow it, and have it in quantity. Pretty, narrow foliage. Buds very slender and graceful. Very free in the production of flowers. Nice strong 1-year plants, 20c each; 3 for 40c, postpaid; strong, 2-year plants, 40c each; 3 for \$1.25.

## Balduin (Helen Gould)

(Summer blooming, hardy with protection). A very soft, intense carmine-crimson with deeper shades in the depth of the petals; in color much like American Beauty. Valuable for winter forcing or summer bedding. 15c each; 3 for 40c; 2-year-old plants, 30c each; 3 for 80c.



Helen Gould—A Rose that blooms continuously, rich scarlet, shading to velvety crimson in color, and flowers freely produced. 15 cents each.

Mrs. A. S. A., N. Y.: "I have been perfectly pleased with plants bought of you for the past eighteen years. Could I say more?"

**FREE**

Do not overlook our free offers of Roses, on pages 4 and 5, for orders from new customers.

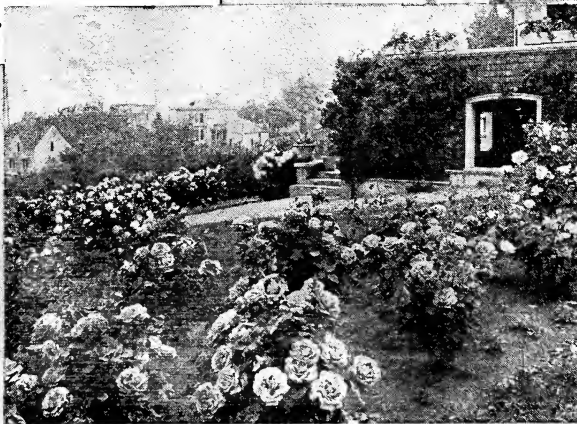

A Rose garden of such a dependable variety as Ulrich Brunner requires little care or expense after planting; hardy as an oak. For description see page 30.

## Maiden Blush, THE VALUABLE GARDEN ROSE

(Wm. R. Smith). (Summer blooming, hardy with protection). A strong-growing Rose with beautiful, firm, glossy foliage, quite like Maman Cochet in appearance; very vigorous in growth, with flowers of heavy texture. Color white, shading to pink. Succeeding admirably in open ground. Produces immense blooms on long, stiff stems; hardy with slight protection. 20c each; 3 for 50c, postpaid; strong 2-year-old plants, 40c each; 3 for \$1.10; \$3.00 per dozen.

## William Shean

"Very Free Blooming and Distinct, Flowers Immense."

(Summer blooming, hardy with protection). One of the most unique Roses, both in color-tones and contrast. A beautiful pure pink, with delicate tinting. The flowers are of immense size and substance, and of perfect form. A sturdy, well-formed bush that will give satisfaction anywhere. Strong 1-year-old plants, 20c; 3 for 50c; 2-year-old plants, 40c each.

## Mademoiselle Franciska Kruger

(Summer blooming, hardy with protection). The striking color of this handsome Rose places it at once in the front. In its shadings of deep coppery-yellow it stands unique and distinct from all others. 15c each; large 2-year-old plants, 25c each.

## Etoile de Lyon

(Summer blooming, hardy with protection). This magnificent Tea Rose is a rich golden-yellow, a strong, healthy and vigorous grower, immense bloomer, bearing flowers and buds early and late. The flowers are very deep, rich and full; very sweet. 15c each; 2-year-old plants, 30c.

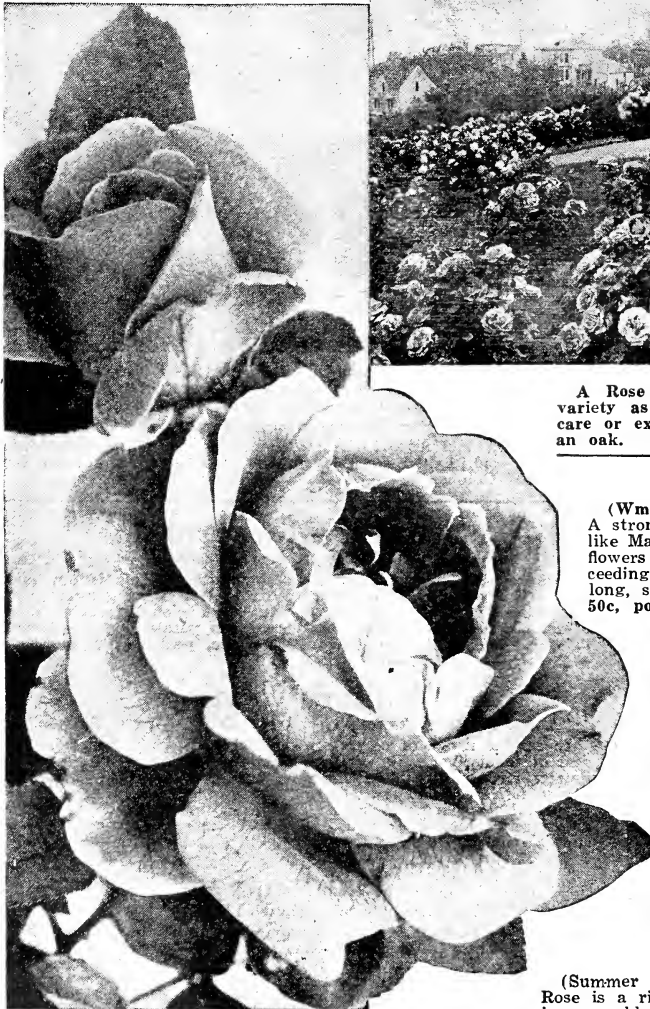

The Grand Rose Wm. R. Smith or Maiden Blush. Price, 20c each; 3 for 50c; 2-year, 40c; 3 for \$1.10.

Mrs. J. W. O., Worcester, Mass.: "Received the Rose bushes in splendid condition. Plants look as if they had been in the ground for a month."





## RED RADIANCE Beautiful Cut Flower Rose

(Summer blooming). In this grand variety we have probably the finest of the cut-flower type. Flowers brilliant carmine-red, a color of wonderful brightness and charm, and a color that never fades until the flowers drop. Flowers quite full with enormous petals and high pointed center, forming a noble and remarkable flower among the Hybrid Teas. A perfect exhibition and cut-flower Rose. On account of its strong habit of growth and freedom of blooming, it is placed among the best of bedding Roses, distinct and sweet scented. 1-year 20c; 3 for 50c; 2-year, 40c; 3 for \$1.10.

## Mrs. George Shawyer

(Summer blooming, hardy with protection). This great English Rose is as free in growth as Radiance, with stiff, erect stems; we believe it to be the greatest producer of bloom in the family. Buds very large and of a very high brilliant shade of pink. Fine for bedding or for forcing. 1-year, 15c each; 3 for 40c; 2-year, 40c each; 3 for \$1.10.

## Madame Schwaller

(Summer blooming, hardy with protection). One of the old popular Roses that has grown in the garden for a number of years. It blooms in large clusters. Produces large globular flowers. Color transparent salmon-rose; very delicate and tender; petals are finely edged with violet-carmine; the buds are of excellent quality. On account of endurance, earnestness and extreme beauty it finds a place in the affections of the Rose-lover. It is a variety that will outlast many later introductions. With only a little protection it will stand the cold winter. Price, 15c; 3 for 40c; 2-year, 30c; 3 for 80c.

## Striped Killarney

Exceptionally Striking in its Variegation.

(Summer blooming, hardy with protection). Striped Killarney is a sport of the now famous cut-flower Rose Killarney. The flowers are large, ground color soft carmine striped and dashed with creamy-white. The Rose is extremely beautiful in its bud form, being quite long and pointed. Habit of growth is vigorous and branching, and this Rose will always be one of great interest. Really a distinct novelty. Nice one-year plants, 25c; 3 for 60c; strong two-year plants, 50c; 3 for \$1.25.



Red Radiance is a new Rose of wonderful brightness and charm, brilliant carmine in color. 20 cents each.

C. C. Redwood City, Cal.: Roses doing fine in spite of a journey close on to six weeks."

## Marie Guillot

"Flowers of an Unusual Style."

(Summer blooming, hardy with protection). One of the best white Roses of its class. Flowers of an unusual style, entirely double to the center; sweet-scented. Habit of growth the best. 15c each; 3 for 40c; large 2-year plants, 35c each; 3 for \$1.00.

Marie Van Houtte. A creamy-yellow and shaded pale rose; extremely free flowering; flowers double.

## Safrano

"Bright Apricot-yellow, Changing to Orange and Fawn."

(Summer blooming, hardy with protection). Bright apricot-yellow, changing to orange and fawn, frequently tinted with rose. 15c each; 3 for 35c; 2-year plants, 25c each; 3 for 70c.

## Marie Van Houtte

The Faultless Yellow Rose.

(Summer blooming, hardy with protection). Fine straw-yellow color, with the outer petals washed and outlined with a bright rosy-crimson, occasionally the whole flower will be suffused with light pink. It grows vigorously, blooms profusely, and is most deliciously scented. 15c each; 3 for 40c; large plants, 25c each; 3 for 60c.

## Mrs. B. R. Cant THE PINK BEDDING ROSE

(Summer blooming, hardy with protection). The plants are literally one mass of most beautiful bloom, every flower coming large enough for exhibition purposes; this, together with a model habit of uniform growth, holding every bloom perfectly upright, and with a delightful sweet perfume, will, we believe, place it in the first rank and the most popular of all bedding and garden Roses. Round, full form and solid, even color; clear, bright rosy-pink; large size, double and quite fragrant. Particularly fine in the fall; an excellent bedding Rose, blooms all the time; beautiful buds. 15c each; 3 for 40c; 2-year size, 30c each; 3 for 80c.



Mrs. B. R. Cant. Many Blooms develop all over the plants of this charming Rose, and this together with its fragrance make it one of the best garden Roses ever produced.



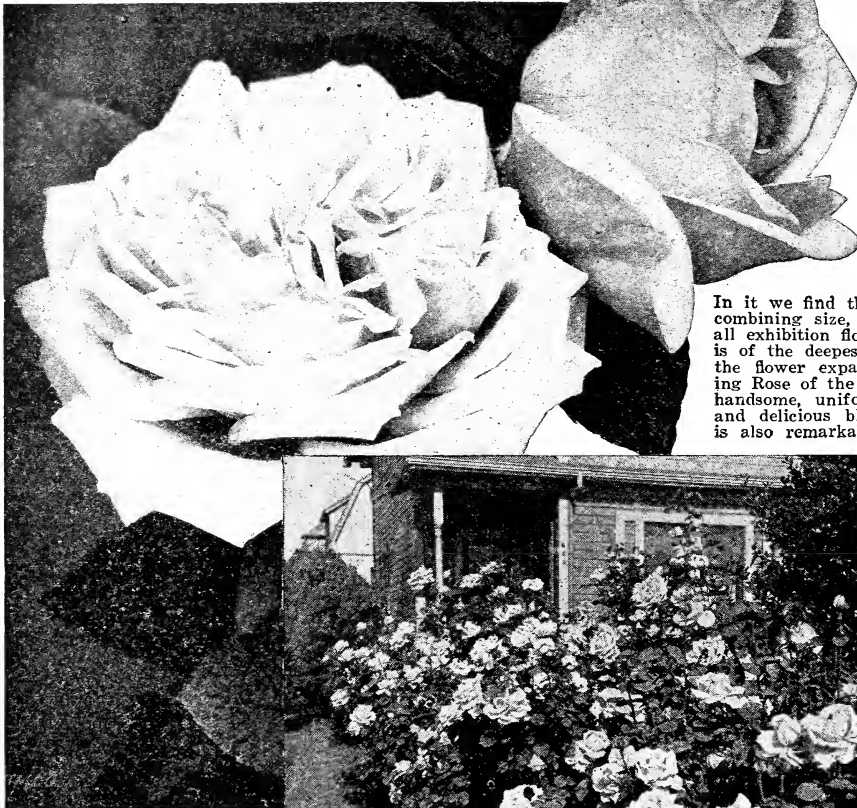

The combination of colors of Indian-yellow and salmon-gold of the Rose Mrs. Aaron Ward make it a highly decorative variety. 20c each.

## THE WONDERFUL ROSE Mrs. Aaron Ward

"Delicious in fragrance, delightful in color, noble in growth and habit, really ideal; Everybody's Rose."

(Summer blooming, hardy with protection). The ideal garden Rose. A pleasing and attractive color, Indian-yellow washed with salmon-gold. This Rose, which we illustrate on the front cover of our catalog for this season, is a Rose of gigantic size, and one that will instantly appeal to all growers of the queen of flowers.

In it we find the embodiment of a perfect bloom, combining size, form and color, the attributes of all exhibition flowers. In the bud stage the flower is of the deepest yellow, which becomes lighter as the flower expands. It is decidedly an outstanding Rose of the grandest character. The growth is handsome, uniform and perfect, holding its sweet and delicious blooms rigidly upright. Its foliage is also remarkable and distinct, showing its flowers up with wonderful effect. An exhibition Rose of the highest standard. It possesses in a superlative degree all the good qualities that an everblooming garden Rose should have. Nice, 1-year plants, 20c each; 3 for 50c; \$1.75 per dozen; stronger plants, 40c each; 3 for \$1.00; \$3.25 per dozen; extra large, 60c each; 3 for \$1.50; \$5.00 per doz.



Caroline Testout, an ideal variety for the garden. A strong grower and produces flowers of an exquisite silvery-rose; buds and flowers are of beautiful form.

## Caroline Testout

A Rose of Great Beauty.

(Summer blooming, hardy with protection). The petals are large and of the La France form; edged and bordered with silvery-rose. Flowers and buds are extra large and of elegant form; the color is brilliant, satiny rose, deepening at center to clear red. We recommend it is one of the best of the many new Roses recently introduced for outdoor culture. 15c; 2-year-old plants, 30c.

## F. R. Patzer

(Summer blooming, hardy with protection). A most beautiful and distinct Rose of very free flowering character. The blooms are produced with great freedom on stiff stems, and are of large size and substance. The color is creamy-buff, back of petals delicate warm pink. As the petals reflex the color becomes light orange-pink, forming a most charming combination. 15c each; 3 for 40c postpaid; strong two-year plants, 35c; 3 for \$1.00.

## Mme. Constant Soupert

(Summer blooming, hardy with protection). It was awarded first-class prize at Paris-Bagatelle Rose Show; first-class certificate at Dusseldorf; gold medal at Rose Exposition at Liege, and gold medal at Paris. The growth is vigorous and the flowers large and very full, perfect form, color brilliant yellow, suffused with pink, lasting a long time in perfection. Strong 1-year plants, 15c each; 3 for 40c, postpaid; 2-year plants, 40c each; 3 for \$1.10.

## Catherine Mermet

(Summer blooming, hardy with protection). One of the finest Roses grown. Its buds are inimitable, faultless in form and charming in their every shade of color, from the purest silvery-rose to the exquisite combining of yellow and rose, which illumines the base of the petals. 15c each; 2-year-old plants, 25c each.

## Etoile de France

The Gold Medal Rose of France.

Flowers large and borne on long, stiff stems. A lovely shade of clear red, crimson-velvet; very fragrant and keeps well. The blooms come perfect under the most adverse conditions; the habit of growth is upright and uniform; foliage weather proof. A perfect exhibition Rose. Price, nice one-year plants, 20c; 3 for 50c; 2-year plants, 40c.

## Souv. Pres. Carnot

(Summer blooming, hardy with protection). Flesh colored Rose, white shades; produces a wealth of fragrant blossoms. 15c each; 3 for 40c; \$1.35 per doz., postpaid; 2-year size, 35c each; 3 for 90c; \$2.75 per dozen.

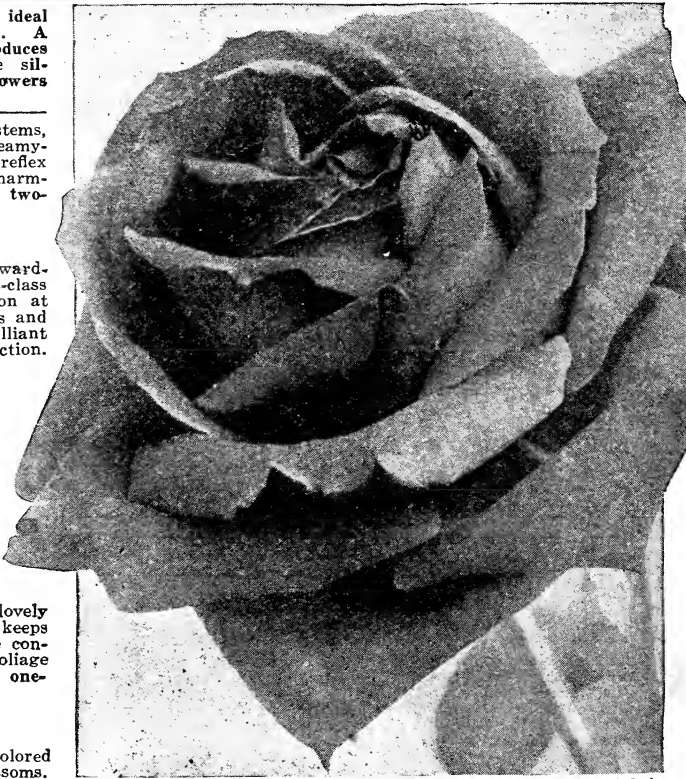

Etoile de France, Gold Medal Rose of France. Wonderful in Form, Beautiful in Color, Grandly Fragrant. 1-yr. 20c; 2-yr. 40c.

J. M., Middletown, Penna.: "The Roses bloomed one month from the day I purchased them, and have bloomed ever since."



# The Beautiful Cut Flower Bedding Rose **Sunburst**

"Stands Head and Shoulders Above All."

(Summer blooming, hardy with protection). This magnificent giant-flowering Rose stands head and shoulders above all other Roses of its class. It is a constant blooming variety, producing fragrant blooms of an especially deep color throughout the summer. It has all the good points of merit; a fine, long pointed bud; long stems; extraordinarily vigorous and healthy, and belongs in the class of Big Roses. The color is a beautiful orange-copper, golden-orange and golden-yellow, large, intense shades and brilliant in effect. Price, strong 1-year plants, 20c each; 3 for 50c; 2-year plants, 40c each; 3 for \$1.10, postpaid.

## **Souvenir de Pierre Notting**

(Summer blooming, hardy with protection). This variety is a seedling of Marechal Niel and Maman Cochet, with beautiful closely set foliage and a strong sturdy habit of growth. Color, apricot-yellow, changing to clear yellow; long buds opening to finely formed flowers. A distinct variety that has been awarded many medals. Extra fine. 20c each; 3 for 40c, postpaid; large 2-year-old plants, 40c each; 3 for 95c.

## **Blumenschmidt**

"A Splendid Bedding Sort."

(Summer blooming, hardy with protection). It is a pure citron-yellow, outer petals edged tender rose. It is a splendid bedding sort, flowering abundantly and growing freely; fine stems and foliage. 15c each; 3 for 40c, postpaid; 2-year-old plants, 40c each; 3 for \$1.00.

## **THE FLESH COLORED ROSE Bessie Brown**

"Blooms of Enormous Size."

(Summer blooming, hardy with protection). Blooms are perfect in shape, lasting splendidly when cut. The color is snow-white, faintly flushed and tinged with pink. A fine, strong, free grower, producing long stems, well clothed in foliage quite up to the flower. 15c each; \$1.35 per dozen, postpaid; 2-year plants, 30c each; \$2.75 per doz.

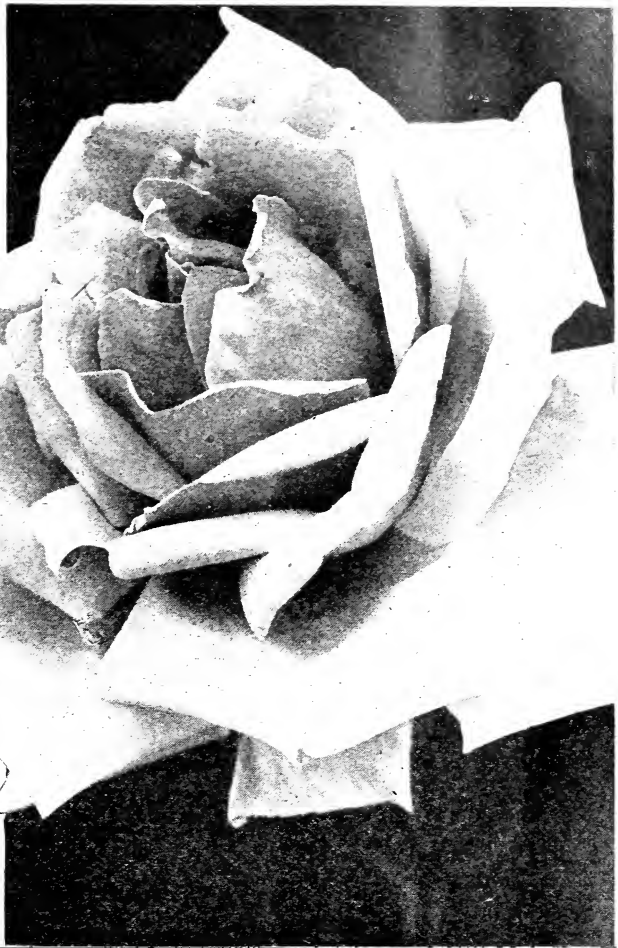

Illustration shows flower of Golden Orange Rose Sunburst, a Rose that stands at the head of the bedding class. 20 cents.

## **Rena Robbins**

"Pure White with Golden Heart."

(Summer blooming, hardy with protection). The color is pure white with golden heart, passing to purer white as the flower expands, with a delicate peach shading in center of bloom. Its foliage is also remarkable and distinct, being the darkest green among Roses, showing its flowers up with wonderful effect; for bedding will prove one of the best in its class. Nice strong plants, 20c; 3 for 50c; 2-year plants, 40c.

## **Mrs. Campbell Hall**

Summer Blooming Rose, Rena Robbins. Bedded out this Rose is a bouquet of bloom throughout the season. 1-year, 20 cents; 2-year, 40 cents.

(Summer blooming, hardy with protection). Rich pinkish-white, with petals frequently marked with soft, rich yellow and clear rose. Flowers very large, with long pointed buds, free blooming. 15c each; large 2-year-old plants, 30c each.



# FIVE GRAND HERMOSA ROSES

**HERMOSA COLLECTION**  
 The full collection (5 varieties) 1-yr. plants, **55 cts.**  
 postpaid .....  
 The full collection (5 varieties) 2-year plants ..... **\$1.25**



## Pink Hermosa

"Hardy as a Lilac; free-flowering as a Geranium."

Hardy Summer Blooming Pink Hermosa, the best known Rose in the Rose family. Color a most pleasing shade of pink, soft but deep; very fragrant. 15c each; 3 for 12 for \$1.25, postpaid; 2-year plants, each; 3 for 80c; 12 for \$2.75.

## Red Hermosa

"Unmatched in its velvety richness."

Summer blooming, hardy with protection. Flowers are the richest red. Could well be termed "The Velvet Rose." 15c each; 3 for 40c; 12 for \$1.25, postpaid; large 2-year-old plants, 30c each; 3 for 80c; 12 for \$2.75.

## Crimson Hermosa

"The very best of all Roses for bedding."

Summer blooming, hardy with protection. A fine crimson bedding Rose. The flowers of large size, fiery scarlet. Try it. 15c each; 3 for 25c; 12 for 90c; large 2-year-old plants, 25c each; 3 for 65c; 12 for \$2.50.

### Special Offer

## Hermosa Roses

One each of the 5 Hermosa Roses, 1-year plants, postpaid, for 55c, 3 collections for \$1.25.

One each of the 5 Hermosa Roses, 2-year plants, for \$1.25; 3 collections for \$3.50.

## White Hermosa

"We counted on one plant 143 buds and flowers."

Summer blooming, hardy with protection. The freest flowering white Rose we have. A customer writes: "We counted on one plant 143 buds and flowers, and the plant was only nine months old." Try it. 15c each; 3 for 25c; 12 for 90c; two-year plants, 25c each; 3 for 65c; 12 for \$2.50.

## Yellow Hermosa

"No Rose like it for freedom of bloom."

Summer blooming, hardy with protection. A fine yellow. We do not know of any Rose that will give better satisfaction. 15c each; 3 for 40c; 12 for \$1.25, postpaid; 2-year plants, 30c each; 3 for 80c; 12 for \$2.75.

Mrs. W. H. T., Azusa, Calif.: "I have dealt with every reputable florist in the U. S., but have never received such splendid, large, thrifty plants, packed in such excellent shape."



# FIVE GRAND COCHET ROSES



**COCHET COLLECTION**  
 The full collection (5 varieties) 1-year size, postpaid ... **65 cts.**  
 The full collection (5 varieties) 2-year size ..... **\$1.45**



## White Maman Cochet

"Has the Vigor of an Oak."

Summer blooming, hardy with protection. Snow-white in color, sometimes faintly tinged pale blush. The best White Rose for open ground culture. 15c each; 4 for 50c; 12 for \$1.00, postpaid; 2-year-old plants, 30c each; 4 for \$1.00; 12 for \$2.50.

## Yellow Maman Cochet

"Best Hardy Ever-blooming Yellow Rose in Existence."

Summer blooming, hardy with protection. The best hardy everblooming yellow Rose. Its magnificent open flowers and blooming capacity make it the best of its class. Strong, 1-year-old plants, 20c each; 3 for 50c; 12 for \$1.00, postpaid; 2-year-old plants, 35c each; 6 for \$1.75; 12 for \$3.00.

## Crimson Maman Cochet

"As free-flowering as any Tea or Polyantha Rose."

It bears massive, large full cup-formed flowers singly on long, stiff stems; the color is new, clear red-crimson velvet, brightening in the center; exquisitely fragrant. Strong 1-year-old plants, 20c each; 3 for 50c; 12 for \$1.50, postpaid; 2-year-old plants, 35c each; 12 for \$3.00.

## SPECIAL OFFER Cochet Roses

One each of the 5 Cochet Roses, 1-year size, postpaid, for 65c; 3 collections for \$1.75.

Two-year plants, 1 each of the 5 Cochet Roses for \$1.45, 3 collections for \$3.95.

## Pink Maman Cochet

"Buds beautiful; flowers superb; perfectly hardy."

Summer blooming, hardy with protection. The buds are beautiful. Flowers superb when open, extra large, perfectly double. The color is clear, rich pink, changing to silvery-rose. 15c each; 4 for 50c; 12 for \$1.00, postpaid; 2-year-old plants, 30c each; each; 4 for \$1.00; 12 for \$2.50.

## Red Maman Cochet

"Better than American Beauty and without a Peer."

Summer blooming, hardy with protection. Grows in almost any soil. Flowers long and pointed. Color, warm rose-crimson. Strong 1-year-old plants, 15c each; 4 for 50c; 12 for \$1.25, postpaid; 2-year-old plants, 35c each; 12 for \$3.00.



# CARDINAL

"The Greatest Advance in High Colored Roses."

(Summer blooming, hardy with protection). The color of this Rose is intense crimson, changing to crimson-maroon. It is extraordinarily free growing and free blooming. A very superb variety. The flowers are perfect in form and shape, being full and double to the center and having long stems for cutting. A strong, robust grower. A Rose that will take the place of every other Rose in this color, and it is the greatest advance in high-colored Roses yet raised. It is delightfully sweet scented. 20c each; 3 for 50c; 7 for \$1.10, postpaid. Strong 2-year-old plants, 40c each; 3 for \$1.00.

## General McArthur

"As Fragrant as a Rose Can Be."

(Summer blooming, hardy with protection). General McArthur is a Hybrid Tea Rose, as fragrant as a Rose can be; has good-sized flowers and blooms continuously. The bud, when first opening, is the brightest crimson-scarlet and the flower retains this perfect coloring until it drops its petals. Blooms continuously the whole season through. Nice strong 1-year plants, 15c each; 3 for 40c; 2-year plants, 30c each; 3 for 85c, postpaid.



The intense Crimson Garden Rose, Cardinal. Whatever else is planted, plant this Rose for wonderful flowers; 20c.

J. D. C., Clermont, Fla.: "I think it but justice to tell you, that for the money I received the finest collection of Roses I have ever gotten from any florist."

### THE ROSE OF MANY COLORS

## Helen Cambier

"Flowers of Unusual Beauty."

This lovely yellow Tea, ever-blooming Rose is of vigorous hardiness, having a rich color and free-blooming qualities. The growth is free and vigorous, flowers of splendid substance and a delightful shade of deep, rich golden-yellow. In extreme heat comes a deep amber color. The buds are full and firm, lasting a long time when cut. As the flowers expand, the center of the Rose discloses depths of golden-yellow, with light orange tints, while the older petals lessen to lemon-yellow, giving a combination of tints and tones unequalled in their beauty. Without question this is a charming Rose for the garden. Price, 1-year, 15c; 2-year, 30c.

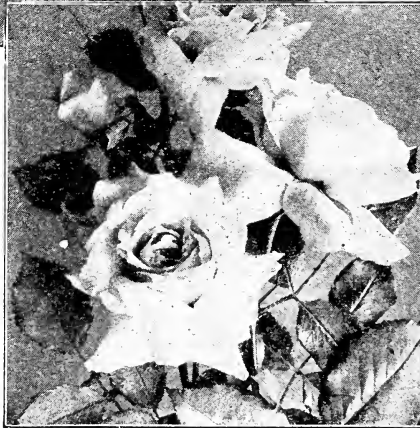

Helen Cambier. Flowers delightful shade of deep, rich golden-yellow, tinted with orange and amber, saffron and salmon-rose.

## Marie Delesalle

Bright, Deep Cerise Rose.

(Summer blooming, hardy with protection). As free in growth as Teplitz, flowering continually; buds long and elegant, opening into lovely blooms of fine form and large petals; color bright deep cerise. A decidedly free bedding Rose. 15c each; 3 for 50c postpaid; 2-year size, 40c each; 3 for \$1.00.

## New English Rose Ophelia

"The Most Beautiful Rose of Recent Introduction."

(See Illustration Showing Wonderful Flower).

(Summer blooming, hardy with protection). Ophelia as described by the introducers is the most beautiful Rose of the century. It was raised by Wm. Paul & Sons, the celebrated English Rose growers. The color is salmon-flesh, shaded with rose. Flowers strongly perfumed. The habit of growth is bushy and free branching, and the variety produces blooms freely. We offer nice plants at 25c each; 3 for 50c; 2-year plants, 50c each; 3 for \$1.00.

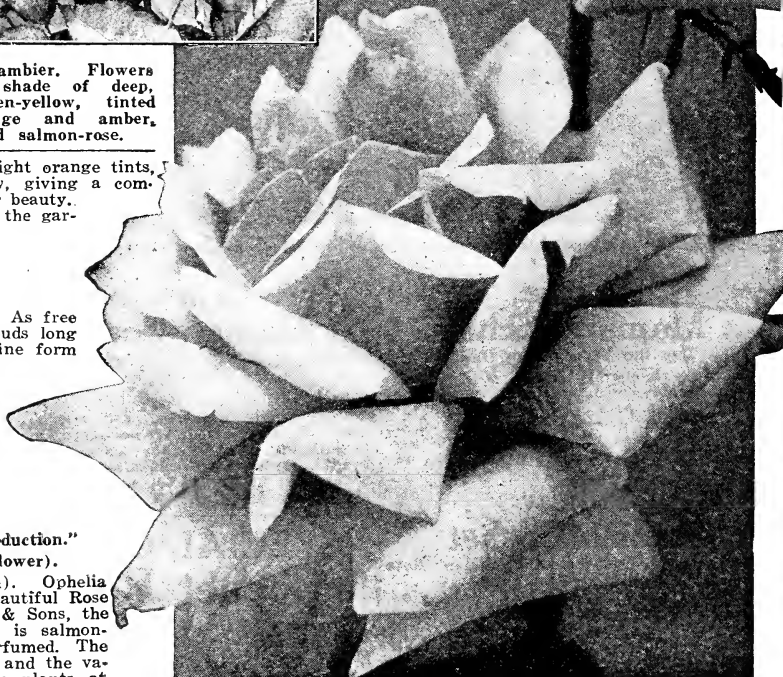

The Opalescent Garden Rose, Ophelia; 1-year, 25c; 2-year, 50c.

It is always advantageous to purchasers to have plants shipped by express. Please give name of Express Company.  
(20) Mr. C. G. Pierson, Reno, Nev.: "Our gardener says they are the finest lot of Rose bushes he has seen for some time."





## Rhea Reid, The Gold Medal Rose

"Flowers as Large as American Beauty, as Double as Bridesmaid, as Frangrant as La France."

(Summer blooming, hardy with protection). Grand prize winner over all new Roses. In the Municipal Gardens, Bagatelle, at Paris, this Rose was awarded the Gold Medal of the municipality as the finest Rose among eighty-four sorts tested. The growth is vigorous. It will produce flowers as large as the American Beauty, as double as the grand Rose, Bridesmaid, and as fragrant as the beautiful La France. The buds are long, oval and pointed, of a most beautiful rich crimson, and retain their form for a long time. Highly recommended. 20c each; 3 for 50c; 7 for \$1.00, postpaid; strong 2-year-old plants, 40c each; 3 for \$1.00.

## Kaiserin Augusta Victoria

(Summer blooming, hardy with protection). This beautiful Rose has not only a royal name, but is a royal Rose as well. It is a continuous bloomer, producing successive crops of buds, and formed with large petals of best substance; shows no center when fully open; color pure snowy-white. It far surpasses any other white Rose in all particulars, and has a much richer perfume. 15c each; 3 for 40c; \$1.35 per doz., postpaid; large 2-year-old plants, 35c each; 3 for 90c; \$3.00 per dozen, prepaid.

## Freiherr von Marshall

"Wonderfully Strong Growing and Hardy." (Summer blooming, hardy with protection). As an outdoor Rose it has no superior. It has wonderfully beautiful foliage and produces large, full, beautiful shaped flowers, which are borne in profusion all through the season. Magnificent crimson-scarlet Hybrid Tea Rose with long and pointed buds; deliciously fragrant. 1-year plants, 15c; 2-year-old plants, 35c.

## The Burbank Rose

(Summer blooming, hardy with protection). New everblooming Rose. This lovely Rose was raised by Mr. Luther Burbank, the "Wizard of Horticulture," and is the only variety out of 75,000 cross-bred seedlings that he was willing should bear his name. The color is cherry-crimson, the deepest and brightest pink Rose in cultivation. Adapted for outdoor planting or for blooming in pots in the house during winter. A strong, vigorous grower. 1-yr., 10c each; 3 for 25c; 2-yr., 30c; 3 for 75c.



No better Rose can be found than Antoine Rivoire. Flowers large, full and of splendid form; color, rosy-flesh on yellow ground. A grand Garden Rose and one of much merit. One-year, 20c; 2-year. 40c.

## Antoine Rivoire, THE GRAND GARDEN ROSE

"As Free Flowering as a Geranium."

The color, the freedom with which it grows, its splendid habit of growth, together with perfect character gives this variety a signal place among garden Roses. A favorite in the South, where it best shows its sturdiness of growth and its branching habit. Antoine Rivoire is as free blooming as a Geranium, charmingly shaded rosy-flesh on yellow ground, with a delicate border of carmine; flowers sweetly fragrant. Price, 20c; 3 for 50c; 2-year plants, 40c.

## Duchess de Brabant

(Summer blooming, hardy with protection). A bright China rose, with coppery yellow center, ends of petals flushed with carmine. A beautiful combination of coloring. Price, 1-year plants, 15c each; 3 for 40c; 2-year plants, 30c each; 3 for 85c.



Gold Medal Rose, Rhea Reid. Grand prize winner over all new Roses, Municipal Gardens, Bagatelle, Paris. Produces Roses as large as American Beauty, as double as Bridesmaid, and as fragrant as La France. As fine a Rose as a Rose can be.



# Hardy Everblooming RED ROSES

## Gruss an Teplitz

"A Glorious Rose, Always in Bloom."

(Summer blooming, hardy with protection.) A Rose for everybody, succeeding under most ordinary conditions. Color rich scarlet, shading to velvety crimson; very fragrant. 15c each; 3 for 40c; 2-year-old plants, 30c; 3 for 80c.

## New Cut-Flower Rose Hadley

"Fragrance Excelled Only by American Beauty."

(Summer blooming, hardy with protection.) In color it is a deep velvety crimson, retaining its brilliancy at all seasons of the year. The variety is double and buds are well formed. Strong, 1-year plants, 20c each; 3 for 50c; 2-year plants, 40c; 3 for \$1.10.

## General McArthur

"As Fragrant as a Rose Can Be."

(Summer blooming, hardy with protection.) The bud, when first opening, is the brightest crimson-scarlet and the flower retains this perfect coloring until it drops its petals. Nice strong 1-year plants, 15c; 3 for 40c; 2-year plants, 30c each; 3 for 85c, postpaid.



The Velvety Crimson Hardy Everblooming Garden Rose, Gruss an Teplitz, 15c.

## Crimson Queen

(Summer - Blooming, Hardy with Protection) —A comparatively new Rose, of bright velvety crimson. The flowers are quite full with petals of wonderful depth and substance; with its fine branching habit and ideal growth it makes a fine bush Rose. Price, 20c, 3 for 50c; strong 2-year plants, 40c; 3 for \$1.00.

## Richmond 20c

(Summer blooming, hardy with protection.) Produces freely, throughout the year, long-pointed crimson buds on tall, straight stems with elegant dark foliage. 20c each, 3 for 50c, postpaid; two-year-old plants, 40c each.

## Francis Scott Key 20c

(Summer blooming, hardy with protection.) This new American Rose produces intensely black grain scarlet-crimson blooms, deliciously perfumed, on strong shoots of sturdy growth. Named in honor of the writer of "The Star Spangled Banner." One-year, 20c; 3 for 50c; two-year, 40c.



Bedding Rose, Crimson Queen—20c.

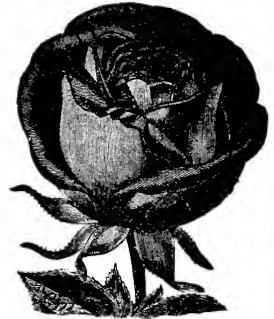

The Crimson Rose, Meteor—15c.

## Meteor - 15c

(Summer blooming, hardy with protection.) It forms compact bushes about 2 feet high, covered with beautiful rich crimson-red flowers throughout the season. A fine bedding variety. 15c each, 3 for 40c, \$1.35 per dozen, postpaid; 2-year-old plants, 35c each, 3 for \$1.00.

## Rhea Reid

(Summer blooming, hardy with protection.) Vigorous. Buds long, oval and pointed; color rich crimson, and retain their form for a long time. 20c each, 3 for 50c, 7 for \$1.00, postpaid; strong 2-year-old plants, 40c each, 3 for \$1.00.

## Etoile de France, 1 yr., 20c

(Summer blooming, hardy with protection.) Strong, vigorous. Flowers large, borne on long stiff stems; of clear red-crimson velvet; very fragrant. 20c each, 3 for 40c; 2-year old plants, 50c.

## Hoosier Beauty

(Summer blooming, hardy with protection.) Glowing crimson with darker shading. 1-year, 25c; 2-year, 50c.

## SPECIAL OFFER—85c

Any 5 of the Reddest of All Red Roses listed on this page in strong one-year plants, 85c. Any 5 in strong two-year plants, \$1.75. Any 7 Red Roses on this page in one-year plants, \$1.25. Any 7 in two-year plants, \$2.25. Any 10 Red Roses on this page, one-year plants, \$1.65. Any 10 two-year plants, \$2.75.



The Gold Medal Rose of France, Etoile de France—20c.

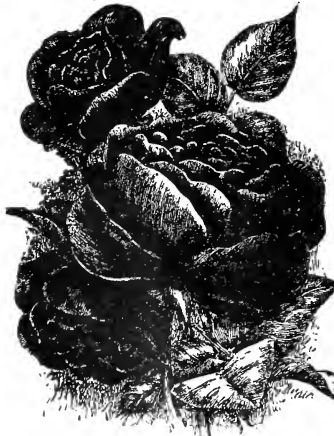

The Velvety Crimson Rose, Hoosier Beauty—25c.

Dr. Sangster, Buffalo, N. Y., writes: "Goods ordered arrived yesterday. I placed orders with some eight florists this year, and the order from you was the best filled."



# REAL ROSES LIKE FLORISTS RAISE

These cut flower Roses cover a wide range of colors. The long pointed, double and large petaled blooms are a mark of identification of this particular group. Remarkable specimens of Roses will be found here.

## American Beauty

The National Rose of America. (Hardy June blooming, should be protected.) A hardy Rose of the largest size. A deep brilliant rosy-carmine, shaded towards the center with rich carmine-crimson. The back of the outer petals takes the coloring of lighter dull carmine. Strong 1 year plants, 25c; strong 2 year, 50c.

## Hadley

(Summer blooming, hardy with protection.) A deep velvety crimson, retaining its brilliancy at all seasons of the year. The variety is double and buds are well formed. Price, strong 1 year plants, 20c each; 3 for 50c; 2 year, 40c each; 3 for \$1.00.

## Jonkheer Mock

(Half Hardy.) Big, round flowers of bright pink, faced with carmine. A good grower. Nice strong 1 year plants, 20c each; 3 for 60c, postpaid; strong 2 year, 40c each; 3 for \$1.25.

## Kaiserine Augusta Victoria

(Summer blooming, hardy with protection.) Pure creamy-white Rose. Rich perfume. Price, 15c each, \$1.35 per dozen, postpaid; large, 2 year plants, 35c each, \$2.75 per dozen, prepaid.

## Ophelia

(Summer blooming, hardy with protection.) Color clear, bright pink, suffused with yellow. See page 21 for description and illustration. Strong 1 yr. plants, 25c each; 3 for 70c; 2-yr., 50c; 3, \$1.

## Mrs. Charles Russell

(Summer blooming, hardy with protection.) Beautiful rosy carmine with rosy scarlet center, large, and of perfect shape, long upright stiff neck, of splendid lasting qualities. 1 year, 25c; 2 year, 50c; 3 for \$1.35.

The New Rosy-Scarlet Cut-Flower Rose, Mrs. Chas. Russell. Everyone Should Plant It. 25c each.



The Irish Rose, Killarney. Sparkling and attractive beyond description. 20c each; 2 yr., 40c.

Plant the Roses on this Page for Long-Stemmed Flowers for Home Decoration. The Varieties named here represent the type of the kinds shown in the windows of the large cut flower stores.

## Radiance

(Summer blooming, hardy with protection.) Pink American Beauty Rose. Lovely rosy-pink. Very free in growth and bloom, has good habit and lasting qualities of this flower are wonderful. Nice strong 1 year plants, 20c each, 3 for 50c, postpaid; strong 2 year plants, 50c each, 4 for \$1.50.

## Richmond

(Summer blooming, hardy with protection.) Produces freely throughout the year, long-pointed crimson buds on tall, straight stems with elegant dark foliage. Price, 20c each, 3 for 50c, postpaid; 2 year plants, 40c each.

## Bridesmaid

(Summer blooming, hardy with protection.) Tea Rose. Bud is of exquisite shape and contour, solid and firm, and the stems are long and stiff. 15c each; large 2 year plants, 30c each.

## The Bride

(Summer blooming, hardy with protection.) White Tea Rose. Flowers are very large and double, on long, stiff stems, of fine texture and substance, and last a long time. 15c each; large plants, 30c.

## Rhea Reid

(Summer blooming, hardy with protection.) Buds are long, oval and pointed, of a most beautiful rich crimson, and retain their form for a long time. Price, 20c each; 3 for 50c; 7 for \$1.10, postpaid; strong 2 year plants, 40c each; 3 for \$1.00.

## Killarney

No rose in this class blooms more freely than Killarney; the large size of the flowers and substance of petals are remarkable. The buds are large, long and pointed. The color is exquisite, a brilliant imperial pink, almost sparkling, and beautiful beyond description. 20c each; 3 for 50c; 2-year size, 40c each, 3 for \$1.10; 6 for \$2.00.

## My Maryland

(Summer blooming, hardy with protection.) Its brilliant, live shade of pink and beauty of form is without a superior. Double, fragrant blossoms all summer. Extremely hardy. Strong 1 year plants, 20c each, 3 for 50c; 2 year, 40c each, 3 for \$1.10.

## Sunburst

(Summer blooming, hardy with protection.) A beautiful orange-copper, golden-yellow Rose. See page 17 for description and illustration. Strong 1 year plants, 20c each; 3 for 50c; 2 year plants, 40c each; 3 for \$1.10, postpaid.

## Mrs. Aaron Ward

(Summer blooming, hardy with protection.) Deep golden-orange, shading to creamy-yellow at edge of petals; buds are cupped and very deep. Price, fine 1 year plants, 20c each, 3 for 60c; strong 2 year plants, 40c each, 3 for \$1.25.

## Madison

(Summer blooming, hardy with protection.) Color pure white. See page 11 for description and illustration. Price, 20c each; 3 for 50c, postpaid; 2-year size, 35c each; 3 for \$1.10.



My Maryland.



# Summer-Blooming, Climbing Tea Roses

Roses in following list are hardy with protection.

**CLIMBING GUILLOT**—Pure white; extra deep and double; the buds are particularly beautiful and the fragrance delightful. Price, 15c each; 3 for 40c; 2-year-old plants, 30c each; 3 for 80c.

**CLIMBING BRIDESMAID**—Beautiful clear pink. Price, 15c each; 3 for 40c; 2-year-old plants, 30c each; 3 for 80c.

**CLIMBING METEOR**—Rich velvety-red buds and flowers, much larger than Meteor, and richer in color. Price, 15c each; 3 for 40c; 2-year-old plants, 30c each; 3 for 80c.

**CLIMBING KAISERIN** (Mrs. Robert Peary)—The flowers are extra large, full, deep and double; pure ivory-white; the foliage is identical with Kaiserin Augusta Victoria; the fragrance is delightful. Price, 15c each; 3 for 40c; 2-year-old plants, 35c each; 3 for \$1.00.

**CLIMBING WOOTTON**—The color is identical with its parent, a deep velvety crimson. It will live through the coldest winters with slight protection. Price, 15c each; 3 for 40c; 2-year-old plants, 30c each; 3 for 80c.

**MARY WASHINGTON**—A pure white, hardy, constant blooming Rose of strong, upright growth; blooms in clusters and is immensely productive. Price, 1-year-old plants, 15c each; 3 for 40c; 2-year-old plants, 30c each; 3 for 80c.

## Special Offer

A cme Col-  
lection, the 3  
Roses illus-  
trated, Clim-  
bing Guillot,  
white; Clim-  
bing Brides-  
maid, pink;  
Climbing Me-  
teor, red; in  
good strong  
plants at 39c.  
The three in  
2-year plants,  
75 cents.

There is a dis-  
tinctive charm  
in the Climbing  
Tea Rose. The  
grace and air-  
ness of the  
branches and  
foliage which is  
not as heavy as  
the Rambler  
Roses, will par-  
ticularly appeal.  
Blooms are pro-  
duced on long  
stems; fine for  
cut flowers.



Climbing Rose Marechal Niel, golden yellow flowers, distinctively fragrant.

## THE FAMOUS YELLOW ROSE Marechal Niel

(Summer blooming, hardy with protection). Almost universally held to be the finest Rose for indoors or outdoors, where the climate admits of its cultivation. In the North the plant should have careful protection in open ground during the winter. Its magnificent golden-yellow flowers are almost massive in dimensions. It is of strong growth and beautiful foliage. It is grand in petal, shape, color, fragrance, lasting quality and size, an extremely free bloomer and flowers throughout the season. Contrary to many Roses, which lose their color after opening, Marechal Niel decidedly improves and takes a deeper yellow after being kept for a day or two. The Tea fragrance is strongly present in this Rose. Price, strong 1-year plants, own roots, 15c each; 3 for 40c; 6 for 85c; 12 for \$1.50, postpaid. Nice 2-year plants, 25c each; 3 for 60c; 6 for \$1.10; 12 for \$2.00; extra large pot-grown plants on own roots, at 50c each; 3 for \$1.25.

**CLIMBING GRUSS AN TEPLITZ.** (Summer blooming, hardy with protection). It is a Rose for everybody. In color it is a rich scarlet, shading to velvety-crimson; of larger size than Hermosa; very fragrant. 15c each; 3 for 40c; 2-year, 35c; 3 for \$1.00.

**CLIMBING CLOTHILDE SOUPERT.** (Summer blooming, hardy with protection). Unequaled for quick and abundant bloom and healthy, vigorous growth. Flowers double; rich creamy-white, sometimes tinted with blush, and borne in immense profusion the whole growing season. 15c each; 2-year-old plants, 35c each.

**CLIMBING REINE MARIE HENRIETTE.** (Summer blooming, hardy with protection). Excellent crimson flowered everblooming climber. The flowers double, delightfully tea scented. 15c each; 3 for 40c; 2-year-old plants, 30c each; 3 for 80c.

**STRIPED REINE MARIE HENRIETTE.** (Summer blooming, hardy with protection). The double blossoms of this variety are strikingly marked. They are striped and flamed in bright crimson and pale rose. Fragrance pleasant. Strong 1-year-old plants, 15c each; 3 for 40c; 2-year-old plants, 30c each; 3 for 85c.

**CLIMBING KILLARNEY.** (Summer blooming, hardy with protection). A climbing variety of Killarney. Color deep brilliant pink; flowers immense in size. 15c each; 3 for 40c, postpaid; 2-year plants, 35c each; 3 for \$1.00.

**LAMARQUE.** (Summer blooming, hardy with protection). A beautiful white, shaded lemon; very large, deliciously sweet scented, in clusters. Price, 15c each; 3 for 40c; 2-year plants, 35c; 3 for \$1.00.

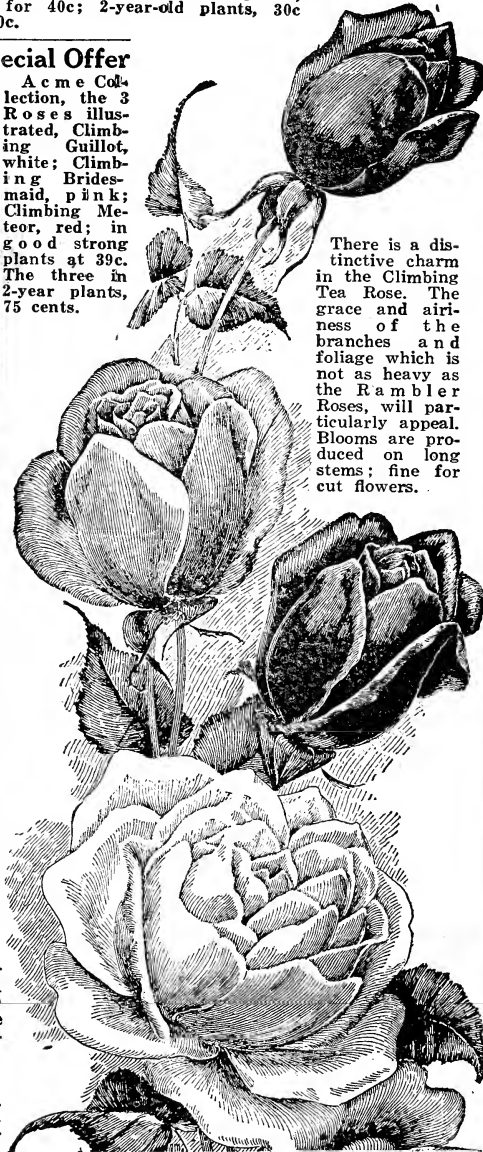

Acme Trio—Climbing Guillot, Climbing Bridesmaid and Climbing Meteor. See Special Offer.



# Ever-Blooming "Baby Rambler" Bush Roses



## The Wonderful Cluster-Flowering Bedding Rose, Jean de Arc

"Blossoms pure white, richly fragrant. A Rose of wonderful merit."

The advent of the cluster flowering bedding Rose Jean de Arc is a notable one, and is still holding its own. Flowering trusses produce as many as one hundred blooms and buds and forms a striking mass of flowers. The variety is of vigorous growth, making large branches that produce flowers freely. There is no Rose more pure in its color and none more striking when in bloom. The long season of blooming is one of its valuable qualities. Its beautiful foliage, hardiness and free blooming qualities entitles it to a place in bedding Roses second to none. The Rose belongs to the class of Rambler Bush Roses, of which there are several varieties similar in habit of growth, and ranging in color from white to deepest red. The variety Jean de Arc is purest white in color. Price, 20 cents each; 3 for 50c; 6 for \$1.00; 2-year plants, 40c each; 3 for \$1.15; 6 for \$2.25.

### Orleans

"Flowers Deep Cerise."

**An Improved Baby Rambler—**  
The showiest and prettiest of all the Baby Ramblers. The color is irresistible, being deep cerise or geranium pink with distinct showy center of pure white. This pretty Rose has taken Europe by storm and will make a sensation as soon as known in this country. Nice strong 1-year plants, 20c each; 3 for 50c, postpaid; strong 2 year plants, 40c each; 3 for \$1.15.

### Baby Rambler

It forms compact bushes about two feet high, covered with clusters of its rich crimson-red flowers throughout the season. It is practically never out of bloom for the whole season. Perfectly hardy, it requires no winter care. Size of clusters and number of flowers in each are a marvel to all beholders. As a bedding variety, or growing in pots in the house, it stands alone. Remember it is hardy, perpetual flowering. Price, 20c each; 2 for 35c; \$1.25 per dozen, postpaid; 2-year-old plants, 40c each; 3 for \$1.15; \$2.50 per dozen.

### Catherine Zeimet

Pure White Flowers.

This variety is certainly a beauty and a great addition to the Baby Ramblers. Grows to a height of 20 inches and produces double pure white flowers in abundance. Very free and compact grower. Price, 20c each; 3 for 50c; \$1.49 per dozen, prepaid; strong 2-year plants, 40c each; 3 for \$1.15.

### CHARMING POLYANTHA OR FAIRY ROSE

Especially Attractive for Children.

### Baby Doll

Flowers borne in clusters, Highly Fragrant.

(Summer blooming, hardy with protection). This delightful little "sweetheart" Rose is an everblooming Polyantha, and will fall into the Cecil Brunner class for choice corsages and for fine dainty floral work. The color is absolutely new, and quite startling in its brilliancy—golden-yellow, tipped with clear, bright cerise. The little buds and blooms are perfect in form, elegantly finished, and borne in small panicles or singly. Nice 1-year plants, 20c; 3 for 50c; 6 for 90c; \$1.65 per dozen; strong 2-year plants, 40c; 3 for \$1.10; 6 for \$2.00.

### Phyllis

Carmine-Pink.

The much-heralded variety from Holland. Color brilliant carmine-pink, and is darker than Red Baby Rambler. Very free flowering. 20c each; 3 for 50c; \$1.75 per dozen, prepaid; strong 2-year plants, 40c each; 3 for \$1.15.



### A NOVELTY IN RAMBLER ROSES

### Rosary

Flowers cerise, distinctly different.

Sport Tausendschoen — A new Rose originating from the many-colored climber Tausendschoen, or Thousand Beauties; cerise pink in color, decidedly sweet in fragrance, and unusually attractive in its coloring. It is a Rose that will fill many purposes and will give entire satisfaction. The variety has beautiful foliage, retaining its color throughout the season. The plant is resistant to insect attacks, and requires little attention. It is one of the most vigorous of climbers, and its good foliage will cause it to be much sought for "planting out" unsightly objects. As a porch Rose it is without equal, and fine for use on arches or as a wall covering.

Price, nice young plants, 25c; 3 for 60c; 6 for \$1.10; strong two-year plants, 50c; 3 for \$1.25; 6 for \$2.00.

### Baby Tausendschoen

This is a bush form of the Climbing Tausendschoen or Thousand Beauties, having all the charm in the variable coloring in its flowers that its parent has, being firm white, delicately flushed pink, changing to deep rosy-carmine. 20c each; 3 for 50c; \$1.75 per dozen; strong 2-year plants, 40c each; 3 for \$1.15, postpaid.



# RAPID-GROWING HARDY RAMBLER ROSES

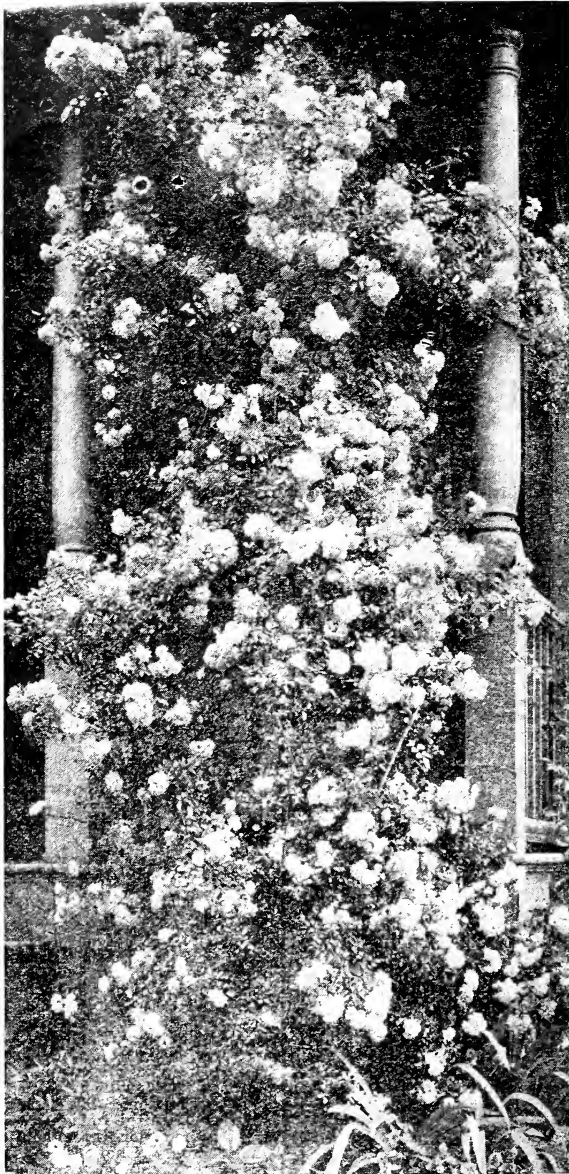

Climbing Rose Excelsa (Red Dorothy Perkins).

Start with the porch and plant a Rose, a Rose with that intenseness of red in its flowers found only in the wonderful Hardy June Blooming Rose Excelsa. Grand in foliage and flower.

## Excelsa

(The Red Dorothy Perkins).

(Hardy June blooming). A distinct variety in form, color and habit. An intense crimson-maroon with tips of the petals tinted scarlet. Large and double, thirty to forty on a stem. 15c each; 3 for 40c; \$1.35 per dozen, postpaid; 2-year-old plants 30c each; \$2.50 per dozen; large 3-year-old plants, 50c each, by express only; 6 for \$2.50; \$4.50 per dozen.

## Crimson Rambler

"The Parent Plant of a New Race of Roses."

(Hardy June blooming). Produced in great clusters of the brightest crimson color. 15c each; 3 for 40c, postpaid; 2-year-old plants, 30c each; large 3-year-old plants, field-grown, with heavy canes, 50c each, by express only.

### REMARKABLE CLIMBING ROSE

## Silver Moon

"Silver White Flowers, Five Inches in Diameter."

(Hardy June blooming). This Rose is one of the first among Climbing Roses. The flowers run four and one-half inches and over in diameter, clear silvery white in color, petals of great substance and beautifully cupped. The center is filled with bright yellow stamens, a very attractive feature. It is very floriferous, the plants literally covering themselves with great clematis-like flowers. They are borne on long stems, twelve to eighteen inches long, and are delicately fragrant. The foliage is large and abundant, a pleasing shade of bronze-green, glossy and immune from mildew. 20c each; 3 for 50c, postpaid; strong two-year plants, 45c each; 3 for \$1.20.

Mr. P. M. K., Ohio: "The Rose, Silver Moon, which I have planted in my yard has grown beyond all expression. It has wonderful foliage and growth, and immense flower—wonderfully attractive because of its size and color. I find it insect proof, which is not a small point in its favor."

## Shower of Gold

Flowers Deep Golden-yellow and Orange.

(Hardy June blooming). (Improved Yellow Rambler). Color deep golden-yellow and orange. Vigorous grower. Foliage beautiful in color, with high metallic luster. Produces a mass of bloom, and leaves little to be desired in a yellow rambler. 15c each; 3 for 40c; \$1.45 per dozen, postpaid; 2-year-old plants, 30c each; \$2.50 per dozen; large 3-year-old plants, 50c each, by express only; 6 for \$2.50; \$4.50 per dozen.

### THE WONDERFULLY STRIKING ROSE

## American Pillar

"Hardy as an Oak, Flowers Flaming Pink."

(Hardy June blooming). A rose constituted to stand the trying conditions of our American climate. Its great mass of bloom fairly covers the bush. Flowers measuring three to five inches across. Color is a flaming pink, while in the center of each flower is a cluster of bright yellow stamens. Of extremely vigorous habit of growth, the bushes being clothed in lively green from earliest spring until late in the fall. Never troubled with insects. One-year, 20c each; 3 for 50c, postpaid; 2-year, 50c each; 3 for \$1.25.



Hardy Climbing Rose American Pillar. A Porch, Pillar and Archway Rose. American grown for American gardens. Cluster-flowering of striking color, with all the good points of its class. A Rose that will be prized as the years go by.





Crimson Climbing Rose Philadelphia. A Rose of wonderful color and charm. 15c, 25c, 50c.

## Philadelphia

(Crimson Climbing Rose).  
(Hardy June blooming.)  
Splendid flowers, two and one-half inches across, perfectly double. Borne in clusters, completely covering the whole bush. Color, pure, deep, rich crimson. Unequaled for covering porches, trellises, screens, fences, etc. Strong 1-year-old plants, 15c each; 3 for 40c; 6 for 70c, postpaid; strong 2-year-old plants, 25c each; 3 for 60c; 6 for \$1.15; extra large field-grown plants, 50c each; 2 for 90c; 6 for \$2.50; \$4.50 per dozen, by express.

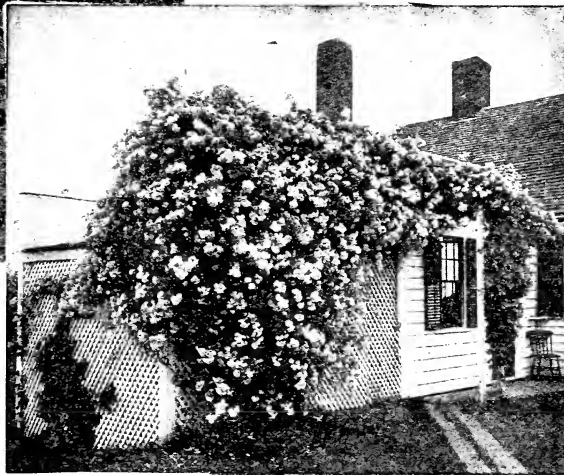

**Hardy Rambler**  
Rose White Dorothy Perkins. Flowers in mammoth clusters and makes a pretty effect when planted with other Climbers. 15c, 30c, 50c.

## HARDY EVERBLOOMING ROSE Climbing Baby Rambler

Wonderful Triumph in Rose Growing. Perfectly Hardy, will grow anywhere. Perpetual blooming.  
The ambition of Rose specialists has long been to produce an everblooming type of the famous Crimson Rambler. This has been accomplished in this variety. It surpasses any other Rose for brilliancy of display. Blooms from early spring until well along in the autumn, bearing freely large, brilliant crimson clusters of flowers. It has the additional advantage of blooming profusely on the young wood in one-year-old plants. Strong young plants, 20c each; 3 for 50c; \$1.90 per dozen; strong two-year-old plants, 40c each; 3 for \$1.00; per dozen, \$3.75.

## THE WONDERFUL HARDY CLIMBING ROSE Dr. W. Van Fleet

Dr. W. Van Fleet stands at the very head of the Climbing Roses. Its parents are the lovely sea-shell pink Rose, Souvenir de Pres. Carnot, and the fast-growing climbing or trailing pure white Memorial Rose, Rosa Wichuraiana. The flowers, when open, run four inches and over in diameter—borne in profusion. A very delicate shade of flesh-pink on the outer surface, deepening to rosy-flesh in the center. The flowers are full and double, delicately perfumed. Strong one-year plants on own roots, 20c each, postpaid; 3 for 50c; 6 for 95c; 12 for \$1.90, postpaid. Stronger two-year plants, 50c each; 3 for \$1.25; 6 for \$2.00; 12 for \$3.75.

The Popular Hardy Pink Climbing Rose. A Wonderful Rose of Wonderful Color

# Dorothy Perkins

The Most Graceful, Free-Flowering and Vigorous Climbing Rose  
Flowers produced in clusters—thousands of them on a single plant

(Hardy June Blooming). A beautiful shell-pink Rose, of sweetest fragrance, useful for many purposes, and giving wonderful satisfaction. Even when the flowers commence to fade the color is still pleasing, being then a lovely deep rose. The flowers are large size for this class of rose, usually about one and one-half inches across; are borne in clusters of from ten to thirty and are very double; the petals are very prettily rolled back and crinkled; the buds are remarkably pretty, being pointed in shape and of just the right size for the buttonhole. In vigor the Dorothy Perkins is all that can be desired, making in a single season strong, lusty shoots, often of ten to twelve feet in height. In habit of growth it is rather upright, having much the habit of the Crimson Rambler. It is therefore especially adapted as a companion rose to Crimson Rambler. The flowers are very sweetly scented, a characteristic not possessed by most other roses of this class. The foliage is of deep green, of thick, leathery texture, and remains on the plant in perfect condition till well into winter, making it almost an evergreen variety.

15c each; 3 for 40c; \$1.45 per dozen, postpaid; 2-year-old plants, 30c each; \$2.50 per dozen; large 3-year-old plants, 50c each, by express only; 6 for \$2.50; \$4.50 per dozen.

HARDY RAMBLER ROSE

## White Dorothy Perkins

(Hardy June blooming). A pure white sport of Dorothy Perkins, of same habit of growth; a splendid companion, as it flowers at the same time. A most valuable addition to this class. 15c each; 3 for 40c; \$1.45 per dozen, postpaid; 2-year-old plants, 30c each; \$2.50 per doz.; large 3-year-old plants, 50c each, by express only; 6 for \$2.50; \$4.50 per dozen.



Dorothy Perkins—A beautiful pink Rose of the sweetest fragrance. Useful for a hundred purposes; vigorous and hardy; wonderful in growth and color. Growing in value every year, it is a Rose for all. 15c, 30c, 50c.



# Climbing American Beauty Rose

A New and Wonderfully Beautiful Rose.

Hardy as an Oak.

A Prolific Bloomer

Strong Habit of Growth.

Will Grow Anywhere

A Climbing American Beauty in all its Glory and Fragrance.



A Beautiful Porch or Pillar Rose. Color, Soft, Glowing Red; Flowers of immense size.

## The Wonderful Hardy Climbing Rose Climbing American Beauty

Climbing American Beauty, the new porch Rose, gives us a new Rose of wonderful beauty and merit. It is a cross between the world famous cut-flower Rose, American Beauty, and an unnamed seedling. It is an American introduction, the product of American rose growers. The object in producing this new Rose, the introducers say, was to produce a Rose of strong constitution, freedom of growth and bloom, hardiness, and foliage resistant to mildew and other diseases. In the Climbing American Beauty are combined all the qualifications sought. It is perfectly hardy, strong growing, making canes from ten to fifteen feet in a season, a perfect mass of bloom in June and produces flowers occasionally all through the growing season. The foliage is large, bright, glossy green, and never shows signs of any of the diseases that affect Roses. The color is a soft, glowing red, identical with its pollen parent, the American Beauty, and with the same exquisite fragrance; a quality not found in all climbing Roses. The flowers are of a size three to four inches in diameter, finely formed on long stems, and are produced in great profusion. This new Rose will bloom in almost any situation where a climbing or pillar or porch Rose is desired. It is one of the early Roses to bloom in the spring, coming into flower the latter part of May and the early part of June and continuing in full flower for a long time. In testing grounds plants have had buds and flowers nipped by frost in November. Success beyond expectations has been found in producing a climbing Rose of the same color, size of flower and fragrance of its pollen parent, the American Beauty, with the addition of better foliage and blooming qualities; one plant producing twenty times as many flowers in June as the American Beauty bush rose. No one should fail to plant some of these beautiful Roses; the greatest pleasure will be found in their beauty and fragrance. Price, nice strong one-year-old plants, 20c; 3 for 50c; 6 for 90c; 12 for \$1.75; 100 for \$13.00. Two-year-old plants, 40c each; 3 for \$1.10; \$3.75 per dozen; 3-year plants, 60c each; 3 for \$1.60; \$5.00 per dozen.

### White Rambler

Absolutely Hardy.

White Dorothy Perkins—Hardy June blooming. This is the best white hardy climbing Rose we have. Absolutely hardy; flowers in clusters; double, white, sweetly scented. 15c each; 4 for 50c; \$1.35 per dozen; 2-yr. plants, 35c each; 3 for 90c; 3-year plants, 50c; 3 for \$1.35.

### National Trio

Red, White and Blue Climbers.

The introduction of the Blue Rambler makes it possible produce an effect which has never before been possible, combined with the American Beauty and the White Rambler, which we offer in 1-year plants at 15c each. The Red, White and Blue trio, 1-year plants for 40c, postpaid; in 2-year plants, the 3 for 90c. The trio in 3-year plants, \$1.35.

### Blue Rambler

Veilchenblau—A seedling from the famous Crimson Rambler. Color violet-blue; standing out in graceful form in large clusters; flowers from 1½ to 2 inches across; hardy, vigorous, beautiful foliage. Price, well-established plants, 20c; 3 for 50c, postpaid. Strong 2-year plants, 35c; 3-year plants, 50c.

McGregor Bros. Co.; The Climbing American Beauty is growing at my own home, and just where you see it in the picture. This Rose was some sight last June. J. H. McFarland.



# Hardy Memorial or Evergreen Roses

"Roses That Will Really Cover the Ground."

Called the Wichuraiana Roses, but appropriately classed as "Memorials," because most suitable and satisfactory for cemetery planting. They will climb when trained or they creep along the ground as closely as an Ivy.

**HIAWATHA**—(Hardy June blooming). Brilliant scarlet, bears large clusters of single flowers, very effective. 20c each; 3 for 50 cents; two-year, 40 cents each.

**ROSA WICHURAIANA**—(Hardy June blooming). Pure white, single, yellow center, and have a strong Wild Rose fragrance. 10 cents each; 3 for 25 cents; 2-year, 25 cents; 3 for 60 cents.

## PINK RAMBLER Lady Gay

(Hardy June blooming). Closely resembling Crimson Rambler in habit of growth and general effect. Flowers are of a delicate cherry-pink, which gradually changes to a soft-tinted white. Vigorous grower. 15c each; 3 for 40c; \$1.45 per doz., postpaid; large 2-year-old plants, 25c each; \$2.50 per dozen.

## Yellow Rambler

(Hardy June blooming). Many Roses which are described as yellow have only a creamy-tinge, but Yellow Rambler is a decided yellow. 15c each; 3 for 40c; \$1.45 per dozen, postpaid; strong 2-year plants, 25c each; \$2.00 per dozen.

NEW HARDY CLIMBING MOSS ROSE

## Wichmoss

(Hardy June blooming). This new Rose will prove one of the most interesting and valuable yet obtained from that source of hardy climbing Roses, viz: Rosa Wichuraiana. The name "Wichmoss" is a compound one originating because of the result of the Rose being a cross between the Moss Rose and the Wichuraiana. The variety is extremely vigorous in habit of growth, growing seven to ten feet in a single season. The foliage is glossy green and the branches similar to that of Moss Rose. Flowers are semi-double and are rosy-red, tinted carmine-rose color. They are produced freely in large clusters and are very fragrant. Practically a climbing Moss Rose. It is entirely hardy, and it is a novelty that will appeal to all Rose lovers. Price, 1-year, 20c; 3 for 50c; 2-year, 35c; 3 for \$1.00.



The Beautiful New Hardy Climbing Moss Rose, Wichmoss. 1-year, 20c; 2-year, 35c; Rosy-red tinted carmine. Semi-double, produced with great freedom.



The Memorial Rose, Rosa Wichuraiana, 1-year, 10c; 2-year, 25c. The clear white and fragrant flowers are produced in great profusion.

Creamy-White Climbing Rose

## Alberic Barbier

(Hardy June blooming). Creamy-white, canary yellow center; buds orange-yellow. 15c each; 3 for 40c, postpaid; two-year, 40c each; 3 for \$1.

## Blue Rambler

(VEILCHENBLAU)

(Hardy June blooming) Flowers are violet-blue, individual flowers measuring from one and one-half to two inches across. 15c each; 3 for 40c, postpaid; two-year plants, 35c; 3 for \$1.00.



The many-colored Rose Tausendschoen, or Thousand Beauties. All in all, one of the best Climbers. 1-year, 20c; 2-year, 40c.

## The Many-Colored Hardy Climbing Rose Thousand Beauties

(Tausendschoen). Thousand Beauties will become the most sensational climbing Rose yet introduced, not barring the great Crimson Rambler. Imagine a Rose producing on the same bush so many different colored flowers that it is impossible to describe or even picture the variations. A single cluster of flowers is a whole bouquet in itself, hence the very fitting name, "Thousand Beauties." Blooming profusely from the beginning of June until the last of July, the flowers appear in large clusters, ten to fifteen in a cluster, are of splendid size and quite double. The colors run from delicate balsam or tender rose through the intermediate shades of bright rose and carmine, with white, yellow and various other delicate tints showing. There is no other rose in cultivation like it. It is a strong grower, with but few thorns, magnificent foliage, a valuable feature in itself, impervious against mildew and absolutely hardy in the open ground anywhere. For climbing over porches, pergolas or trellises, or for single specimens or pyramids, it will please you from the day you plant it. Price, 20c each; 3 for 50c; \$1.90 per dozen, postpaid; large two-year-old plants, on own roots, 40c each; 3 for \$1.00; \$3.50 per dozen.



# HYBRID PERPETUAL OR JUNE ROSES

There is little question that June Roses are the most valuable of all hardy plants. They are of vigorous upright growth, have large, bold flowers, frequently measuring five to six inches in diameter, and are deliciously fragrant. These Roses will succeed in any locality and are so hardy that they will live through the severest winters with but a light protection of leaves or coarse manure. In shapeliness, color, fragrance, form, grace and beauty the Hybrid Perpetual Roses have no rivals among Roses. They are the Roses for the amateur and for the professional growers; growing anywhere with little care and any soil, and giving the most wonderful blooms.

**SNOW-WHITE HARDY ROSE**

## White American Beauty

(Frau Karl Druschki).

(Hardy June blooming). This magnificent variety has taken first prize at all the great flower shows of Europe. Makes splendid buds and immense flowers, 4 to 5 inches across; perfectly doubly and delightfully fragrant; large, thick petals, very durable and handsome. Bright, shining green leaves, elegantly veined; a healthy, vigorous grower, entirely hardy, and a constant and abundant bloomer. Recommended as the most beautiful and satisfactory snow-white hardy perpetual Rose. 1-year plants, 25c each; 3 for 50c, postpaid; 2-year size, 40c; 4 for \$1.50.

## American Beauty

As famous as the Marechal Niel. Rich color and delicious fragrance. It is the sweetest of all Roses. In color, deep, brilliant red, shading to a rich carmine-crimson. Guaranteed genuine. Price—Strong plants, 1-year, 25c each; 3 for 60c, postpaid; 2-year, 50c each; 3 for \$1.25, postpaid; 3-year, 75c each; 3 for \$1.85 (by express). See illustration, page 6.

## Magna Charta

“A Genuine Treat for Everyone Who Plants It.”

(Hardy June blooming). A wonderfully strong and upright grower, exceedingly vigorous, with splendid and heavy dark bronze-green foliage. The glory of the plant is in its flowers; however, as they are extraordinary in size, full and double, wonderfully fragrant, of great depth, and borne freely from the first year, on long, stiff stems. Color, clear rosy-red, beautifully flushed with velvet-crimson. This Rose has proven hardy even in Canada, and a genuine treat is in store for everyone who plants it. A sure and profuse bloomer. Strong 1-year plants, 15c each; 3 for 40c; 2-year, 40c each; 3 for \$1.00.

## Anna de Diesbach

“Flowers Very Full and Sweet.”

(Glory of Paris)—(Hardy June blooming). Brilliant pink, sometimes shaded with bright maroon; long, pointed buds and large, finely formed compact flowers; very full and sweet. One of the best. 20c each; 3 for 40c; large 2-year-old plants, 40c each; 3 for \$1.00.

## Ulrich Brunner

(Hardy June Blooming). This is by a great many considered the finest red Rose in existence. Color brilliant cherry-red. This variety is a seedling of Paul Neyron, from which it derives its immense size. It has fine form, is intensely fragrant, and the flowers have great lasting qualities, which make it valuable for cutting. The branches are almost thornless and the foliage is very strong and healthy. One-year size, 20c; 3 for 50c; 2-year-old, 40c; 3 for \$1.00.

## Coquette des Alps

(Hardy June blooming). A fine formed, pure white Rose; occasionally shows light flesh when first opening; beautiful shell-shaped petals. Flowers large, perfect, and of fine form. One of the finest, freest and most beautiful of the white Hybrids. 15c each; 3 for 40c; large 2-year-old plants, 35c each; 3 for \$1.00.

## NATIONAL ROSE TRIO

SPECIAL OFFER—3 Roses, Red, White and Pink American Beauty. See page 6.



### White American Beauty

Immense Flowers, 4 to 5 inches across, clear white, perfectly double, fragrant. A constant bloomer.



The Hardy Rose, White American Beauty (Frau Karl Druschki). A magnificent variety that has taken prizes at all the shows of Europe; flowers snow-white in color, mammoth in size and delightfully fragrant. 1-year, 25c; 2-year, 40c.

Mrs. W. S., Arcadia, Fla.: “I want to thank you for the care you took in packing my Roses, they reached me in fine shape and are doing splendidly.”



# The Peony Rose **CLIO**

See Illustration of Flower and Garden.

(Hardy June blooming). Raised by Wm. Paul & Sons, celebrated English Rose growers, and was awarded two first-class certificates by the Royal Horticultural Society. Flowers very large, color flesh, shaded in center to rosy-pink. Its perfect hardiness, vigorous growth and freedom of bloom make it most valuable for planting in the Rose gardens, while the large size, exquisite color and delicious fragrance of its flowers—which at perfection are as large as Peonies—make it in great demand as a cut-flower. Strong, 1-year-old plants, own roots, 20c each; 3 for 50c; 6 for \$1.00; \$1.75 per dozen; 2-year-old heavy plants, 40c each; 3 for \$2.00; \$3.75 per dozen.

## Captain Christy

(Hardy June blooming). Flowers of magnificent form, very double, and stand erect in their martial bearing. Fresh, delicate pink, shading deeper in the center of the flower, the whole flower possessing a bright, satiny appearance. It is a free bloomer. Nice one-year plants, 20c; 3 for 50c; two-year-old plants, 40c each; 3 for \$1.10.

## Prince Camille de Rohan

(Hardy June blooming). One of the darkest of the Roses—blood-red and maroon. The buds and half-opened flowers are darker than the full-blown blossoms, the latter assuming a smoky crimson hue as the petals droop. The fragrance is strong but decidedly pleasant. The plant grows vigorously with spreading formation and good foliage. Because of its deep color and the plush-like fabric of the blossoms, the Prince Camille de Rohan is a favorite with many Rose-lovers. Price, 20c each; 3 for 40c; 2-year plants, 40c each; 3 for \$1.00.

## Harrison's Yellow

Clear Yellow Rose.

(Hardy June Blooming). A Rose that has been known since we were children is the Yellow Harrison. Color can only be described as being of the purest and clearest yellow. The flowers are semi-double, of medium size, and of pleasing fragrance. The flowers come full in early June and there is no other Rose which bears bloom in greater abundance. The variety grows to a height of four to five feet, is of the briar type and is supposed to be a hybrid between the Austrian and Scotch Roses. It is a variety as hardy as shrubbery, will grow anywhere and will always take care of itself. It should not be pruned in the fall as the flowers are borne on young shoots from old wood. Prune immediately after blooming season. Extra strong 2-year plants, 50c; 3 for \$1.40.

## Vick's Caprice

Distinctly Striped, Novel and Showy.

(Hardy June blooming). This grand novelty is a true Hybrid Perpetual Rose. We esteem this one of its greatest advantages, as it may be grown to perfection by the amateur as well as by the professional florist. The flowers are large, ground color soft, satiny-pink, distinctly striped and dashed with carmine. It is beautiful in the bud form, being quite long and pointed, also showing the stripes and markings to great advantage, making a valuable and desirable article for cutting. Price, 20c each; 3 for 50c; large 2-year plants, 40c each; 3 for \$1.00.

## Madam Chas. Wood

"Flowers Large and Double, Dazzling Scarlet-Crimson."

Has all the desirable qualities of a bedding Rose—good color, fine form, a profuse bloomer and will withstand the rigor of our Northern winters without protection. It is a vigorous, healthy Rose, of dwarf, branching habit, and is simply loaded with flowers all summer long, being even more profuse than most of the tender ever-blooming Roses. The flowers are large, perfectly double, and of a dazzling scarlet-crimson color, and have the rich, spicy fragrance peculiar to the best Hybrid Roses. Price, 20 cents each; 3 for 50c; large 2-year-old plants, 40c each; 3 for \$1.00.

## Roses for Hedges

STURDY AS OAKS, WILL GROW ANYWHERE

**RUGOSA ALBA**—Single, pure white flowers of five petals and highly scented, followed by pretty berries.

**RUGOSA RUBRA**—Flowers of a beautiful, bright, rosy crimson and single, succeeded by large berries of rich, rosy red. Exceedingly ornamental.

**PRICE:** Either variety, good, strong 2-year plants, 40c, by express; 3 for \$1.00; \$3.00 per dozen; \$20.00 per hundred.

## Other Good Hedge Roses

**SUMMER BLOOMING HEDGE ROSES:** Other good blooming Hedge Roses can be found in such bush varieties as Etoile de France, the Coquets, the Hermosa, Burbank (see index), and any of the Bedding Roses listed on page 25.

**JUNE BLOOMING HEDGE ROSES:** Any of the hardy June Roses will make good Hedge Roses excepting they have a shorter season of bloom. (See varieties pages 30-34 inclusive).



Illustration of Planting and Flower of the Large Peony Rose Clio. Growth heavy and rugged, foliage rich and handsome; flowers satiny pink in color and sweetly fragrant. A variety of much merit. 20c each.



**Special Offer** Gloire de l'Exposition de Bruxelles, Black Prince, His Majesty and Prince C. de Rohan; the four for 65c; 2-year-old plants for \$1.45.



The Hardy Black Rose, Gloire de l'Exposition Bruxelles.

## The Black Rose Gloire de L' Exposition de Bruxelles

Hardy June Rose. A velvety crimson-rose, with fiery center, conspicuous in any garden, and is considered the largest, sweetest, and best of all hardy Roses. The blooms come freely and are very large and full. The bush grows lustily, erect and big, and the foliage is handsome. Sizing up this Rose from every point it stands without an equal. The extraordinary hardiness of the bush and its splendid foliage makes this one of the best Hybrid Perpetual or June Roses, and aside from the loveliness and fragrance of its flowers it can be planted with full assurance of a most generous return for the minimum of care and attention. The Rose has been on the market for a number of years, and more and more of them are grown each season. Price, 20c each; 3 for 50c, postpaid. Two-year-old plants, 40c each; 3 for \$1.00.

### The Four Nearest Black Roses

We offer four of the nearest hardy Black Roses in the following varieties: Crince C. de Rohan, His Majesty, Gloire de l'Exposition de Bruxelles and Black Prince. They are unexcelled in color, form and fragrance. We offer these in nice strong plants in the one-year size for 65c; strong plants in the two-year size for \$1.45.

## Black Prince

"Intensely Black Grained Crimson Blooms."

(Hardy June Rose). The National Rose Society has set the stamp of approval upon His Majesty by awarding it the Gold Medal. The color is a fine dark crimson, shaded deep vermilion-crimson on the edges, frequently overlaid with a rich velvety shading, the whole flower resembling that beautiful color seen in Duchess of Bedford. It is a strong, vigorous grower, carrying its flowers upright; the blooms are full, of great size, having wonderful substance and depth of petal, with high pointed center of the Ideal Exposition type. This is a noble flower; one of the sweetest perfumed Roses in cultivation. 20c each; 3 for 50c; two-year, 40c each; 3 for \$1.10.

## Mrs. John Laing

(Hardy June blooming). Color a clear bright shell-pink, exquisitely shaded; the buds are long and pointed, the flowers extra large and full; borne on long stems and exceedingly sweet; first-class. Price, 20c each; 3 for 50c; large 2-year-old plants, 40c each; 3 for \$1.00.

## Conrad Ferdinand Meyer

"A Grand Rose for Hedge Planting."

(Hardy Summer blooming). A grand Hybrid Rugosa Rose. Has the characteristics of the Hybrid Perpetual, a vigorous grower, free bloomer, flowers large, perfectly double, cup-shaped, deep rose in color, with the penetrating deep fragrance of the old June Roses. Grows and blooms freely in the summer; of exquisite color and delicious fragrance. Price, 20c each; 3 for 50c; 6 for 95c; \$1.90 per dozen; \$13.50 per 100. Strong 2-year plants, 40c each; 3 for \$1.00; 6 for \$1.90; \$3.80 per dozen; \$27.00 per 100.

## J. B. Clarke

(Hardy June blooming). Growth is strong and upright, very vigorous; foliage bronzy-green, changing to dark green. Blooms are very large and beautifully formed, very full and long, with high pointed center; color unique, being intense scarlet shaded crimson-maroon, very dark and rich; strongly fragrant. Price, strong one-year plants, 20c each, postpaid; two-year-old plants, 40 cents each.

## Gloire de Lyonnaise

"Nearest Yellow Hybrid Perpetual."

(Hardy June Blooming). This grand Rose is the nearest yellow Hybrid Perpetual we have. It cannot be called deep yellow, but rather a pale shade of chamois or salmon-yellow, deepest at center, sometimes passing to a rich, creamy-white, finely tinted orange and fawn. The flowers have all the beauty of Tea Roses, are large, full and delightfully sweet. 20c each; 3 for 50c; large 2-year plants, 40c each; 3 for \$1.00.

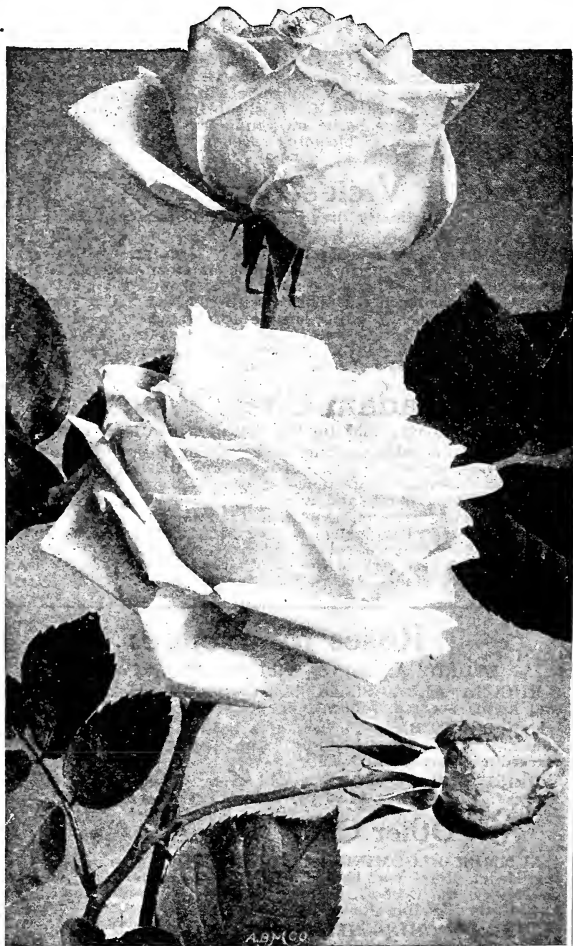

Gloire de Lyonnaise, Rich, Creamy White Rose; Blooms from June until Frost. Strikingly Pleasing in Form and Fragrance.

Mrs. E. F. C., Wynne, Ark.: "The 14 Rose plants bought from you last Spring are all nice large plants now. Most of them bloomed all Summer, although they were only one-year plants."



# Paul Neyron

"Among the Foremost Roses of the World."

(Hardy June blooming). Paul Neyron enjoys the distinction of producing the largest of Roses. The plant blooms two or three times a year. The color is clear pink, shading to rose—most beautiful in the massiveness of the blossoms. Very fragrant with mild touch of apple blossoms. The Rose is very strong and vigorous and is considered by Rose growers as being among the six Roses of the world best suited for outdoor planting. 20c each; 3 for 50c; large 2-year plants, 40c each; 3 for \$1.00.

## The Famous Hardy Rose General Jacqueminot

"The Most Famous Rose in the Country."

(Hardy June blooming). Famous the world over as one of the most magnificent hardy, crimson Roses ever introduced. It is a strong, vigorous grower, entirely hardy, and an early and abundant bloomer, and both buds and flowers are considered models of perfection, and its brilliant, shining crimson color is the standard color by which other Roses are judged. In fact, it is almost unequalled in beauty of form and brilliant intensity of color. Strong, 1-year plants, own roots, 20c each; 3 for 50c; 6 for 90c; \$1.75 per dozen; 2-year-old, heavy plants, 40c each; 3 for \$1.00; 6 for \$1.75; \$3.50 per dozen.

## Madame Masson

"A Rival of American Beauty."

(Hardy June blooming). Blooms all the time; the flowers are large, full and delightfully perfumed; color bright, rich crimson; it is a robust, sturdy grower. 20c each; 3 for 40c, postpaid; 2-year size, 40c each; 3 for \$1.00.

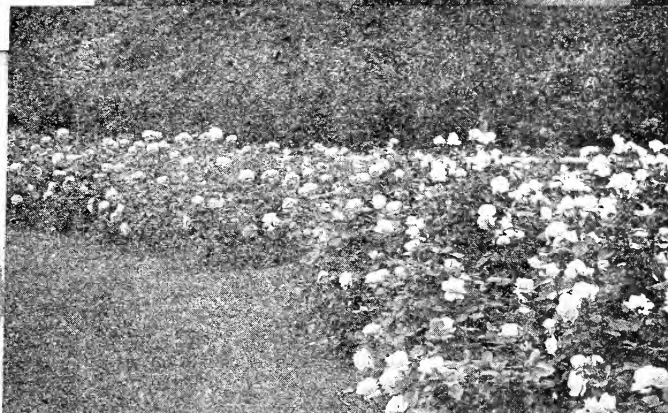

Illustration of planting and flower of the massive Rose Paul Neyron. A variety among the foremost Roses of the World. Fragrant as apple blossoms.



The June Rose General Jacqueminot. Flowers pure crimson in color. Perfect in form and strongly fragrant. A popular Rose. 1-year, 20c; 2-year, 40c.

## His Majesty

"Intensely Black Grained Crimson Blooms."

(Hardy June Rose). The National Rose Society has set the stamp of approval upon His Majesty by awarding it the Gold Medal. The color is a fine dark crimson, shaded deep vermilion-crimson, on the edges, frequently overlaid with a rich velvety shading, the whole flower resembling that beautiful color seen in Duchess of Bedford. It is a strong, vigorous grower, carrying its flowers upright; the blooms are full, of great size, having wonderful substance and depth of petal, with high pointed center of the ideal exhibition type. When seen at its best this is a noble flower, and is also one of the sweetest perfumed Roses in cultivation. There should be a few of these Roses in every garden. Highly recommended by all who know it. 20c each; 3 for 50c; 2-year 40c each; 3 for \$1.10.

## Soleil d'Or

(Hardy June Blooming). —The flowers of Soleil D'Or make up a wonderful combination of reddish-gold, orange-yellow, nasturtium-red, and opaline-pink. In a general way the color would be described as rich chrome-yellow, shaded coppery-rose. The expanded flower is perfectly double, the petals slightly incurved, and fully expanded blooms measure 3 inches or more across; of vigorous growth, 3 to 4 feet high, branching well, and bears quantities of exceptionally highly colored flowers as its name implies, and when in full bloom is of striking brilliance. Extra strong two-year-old plants, 50c; 3 for \$1.25.



# Old Fashioned Roses—Favorites of Years

## Hardy Moss Roses

The beauty of the flower consists in the delicate mossy covering which surrounds the buds, and which gives the opening flower a unique appearance. Perfectly hardy and grow in any soil as freely as ordinary Roses.

**HENRY MARTIN**—(Hardy June blooming). Medium sized flowers, bright rosy-red, free bloomer. 20c each; 2-year-old plants, 35c.

**CRIMSON GLOBE**—(Hardy June blooming). The flowers of this are very double and globular, beautifully mossed. The blossoms are crimson, sweetly fragrant. 20c; 2-year plants, 40c.

**BLANCHE MOREAU**—(Hardy June blooming). Flowers are produced in clusters and are large, full and sweet. Pure white flowers, and buds have an abundance of deep green moss. 20c; 3 for 50c; 2-year-old plants, 40c; 3 for \$1.00.

**WICHMOSS**—New hardy Climbing Moss Rose. (Hardy June blooming). Extremely vigorous in habit of growth. Flowers are semi-double and are rosy-red, tinted carmine-rose color. Produced in clusters and very fragrant. 1-year, 20c; 3 for 50c; 2-year, 35c; 3 for \$1.10.

**ELIZABETH ROWE**—An old favorite with its large, deep pink buds well mossed. The blooms are sweetly fragrant. 1-year, 20c; 3 for 50c; 2-year, 40c; 3 for \$1.10.

## Three Sizes of Roses

We offer in this catalogue three sizes of Roses:

**One-Year Size**—This size Rose is indicated as "One-year plants," "nice established plants," "strong young plants" or in similar descriptive terms. These one-year Roses are greenhouse grown.

**Two-Year Size**—Large pot-grown Roses from 4- or 5-inch pots. Plants with strong, vigorous roots and well-branched tops. Much larger than one-year plants, naturally higher priced.

**Three-Year Size**—Are of a selected size, three-year-old, sold from 5- and 6-inch pots. Heavy plants, well branched, and best Roses obtainable.



Moss Rose Elizabeth Rowe, deep pink; 20c; 40c.

## Old Reliable Hardy Climbing Roses

These are the only Climbing Roses that are perfectly hardy everywhere. They can readily be trained to the height of 10 or 20 feet, as they grow with very great vigor. Desirable for covering trellises, walls and porches, as they succeed under almost any circumstances.

**GREVILLE, or SEVEN SISTERS**—(Hardy June blooming). Flowers vary in color from white to crimson. 10c each; 2-year plants, 25c.

**PRAIRIE QUEEN**—(Hardy June blooming). The flowers are very large and of peculiar globular form, bright rosy-red, changing to lighter as the flower opens. 10c each; 2-year plants, 35c.

**BALTIMORE BELLE**—(Hardy June blooming). Pale blush, variegated carmine, rose and white; very double. 10c each; 2-year plants, 25c.

**MARY WASHINGTON**—(Summer blooming, hardy with protection). A pure white, hardy, constant blooming Rose of strong, upright growth, blooms in clusters and is immensely productive. Price, 1-year plants 15c; 2-year plants, 30c each.

## Roses for Various Purposes

**Roses for Hedges.** The growing popularity of Roses has brought about planting them for various purposes and important among the different uses to which they are being placed is hedge planting. The Rugosa Roses (see page 31) are especially adaptable for hedge planting. They are hardy as the hardiest shrubs, and flower freely in many sections of our country.

**Cut-Flower Roses for Cutting or Forcing,** for indoor blooming, see page 23.

**Roses for Planting for Rockeries, Banks, Cemeteries, etc.,** see pages 29, 30, 31, 32, 33, 34.

**Roses for Porches and all Purposes** where Climbing Roses are Desired, see pages 24, 26, 27, 28, 29.

# Insecticides, Fertilizers, Garden Requisites

McGREGOR'S

## Plant Food

An odorless, concentrated, soluble fertilizer, containing all the elements necessary to produce a vigorous growth and healthy condition of all kinds of plants. A nice sifting can makes it convenient to use. By express with your order, 15 cents. If with mail order or sent alone, 25 cents, postpaid. (Illustration shows our mailing plant food box with sifter top).

**LIME SULPHUR SOLUTION**—A perfect scale and fungus destroyer. Quart can, 30 cents; gallon can, 85 cents (by express).

**TARGET BRAND SCALE DESTROYER**—Most effective, safe and economical destroyer of San Jose, Oyster Shell and other kinds of scale. Highly recommended. Quart, 35 cts., makes 20 quarts of spray; prepaid by express, 55 cents.

## A UNIVERSAL INSECTICIDE

We recommend the preparation Nicotine, and guarantee that it will kill all kinds of chewing, biting and sucking insects. It will kill the Mealy Bug, White Fly, Ants, Thrips, Aphid, Rose Bugs, Red Spider, Green Fly and all kinds of plant lice. Price, for 1-oz. bottle of Nicotine

enough for several applications for small garden, and New Era Plant Sprinkler, \$1.00; New Era Plant Sprinkler and ¼ pint Nicotine, enough for all season, \$1.75; Nicotine alone, 1-oz. bottle, 40c; ¼ pt. can, \$1.00. Sprinkler, 75 cents. Nicotine must be sent by express.



New Era Rose and Plant Sprinkler.

**WORM EXTERMINATOR**—A powder that will positively destroy all worms in soil of potted plants or garden. Sprinkle a little powder on top of the soil of potted plant and then water in. Out of doors apply at rate of a tablespoonful sprinkled around the base of a single plant or about this proportion throughout a bed or border. After applying, water in. Price, per pound, postpaid, 25 cents.

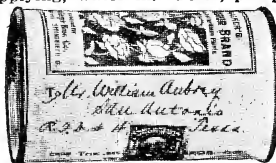

Plant-food Sifting Can.

## BONE FLOUR

Excellent for mixing with potting and planting soil; also makes a fine lawn dressing. Apply at the rate of ten pounds to 500 square feet. In the bone flour we offer will be found a thoroughly reliable and properly balanced fertilizer compounded for the best growth. Bone Flour is an excellent Rose fertilizer. One pound, 10c; 3 pounds 20c; 5 pounds, 30c 25 pounds, \$1.00. By express only.

**TOBACCO DUST, FINE**—For green and black Aphid, Flea-beetles, etc. A splendid fertilizer and an insect preventative, in the ground and around root. 10c lb.; 5 lbs., 35c; 25 lbs., \$1.00

**WHALE OIL SOAP**—The best soap insecticide 35 cents (by express).

**BORDEAUX MIXTURE**—Preventive and cure for fungous diseases; 35 cents, makes five gallons spray. (Cannot be sent by mail).

A. DeV., Zeeland, Mich.: "The Roses you sent me last spring are certainly doing fine. They bloom each month."

(34) Mr. W. M., Columbus, Ohio: "Roses came in fine shape. Stock splendid; am sure they will produce a wealth of bloom."





### The Four Nearest Hardy Black Roses

Our collection of five Nearest Black Roses is made up of varieties of the darkest and deepest crimson. Perfectly hardy, vigorous and produce immense, fragrant blooms.

**SPECIAL OFFER**—Gloire de L'Exposition Bruxelles, 1 yr., 20c; 2 yr., 40c. His Majesty, 1 yr., 20c; 2 yr., 40c. Prince Camille de Rohan, 1 yr., 20c; 2 yr., 40c. Black Prince, 1 yr., 20c; 2 yr., 40c.

The four 1 year plants, postpaid, 65c.  
The four 2 year plants, postpaid, \$1.45.



### Maman Cochet Rose Collection

Roses that supersede all others, because of rugged and vigorous growth and marvelous free-blooming.

**SPECIAL OFFER**—White Maman Cochet, 1 yr., 15c; 2 yr., 30c. Yellow Maman Cochet, 1 yr., 20c; 2 yr., 35c. Crimson Maman Cochet, 1 yr., 20c; 2 yr., 35c. Pink Maman Cochet, 1 yr., 15c; 2 yr., 30c. Red Maman Cochet, 1 yr., 15c; 2 yr., 35c.

The five 1 yr. plants, postpaid, 60c.  
The five in 2 yr. plants, postpaid, \$1.45.



### Hermosa Rose Collection

A popular family of Roses embodying those qualities most desired in Roses; bushy growth, hardiness, freedom of flowers and wonderful fragrance.

**SPECIAL OFFER**—Pink Hermosa, 1 yr., 15c; 2 yr., 30c. Red Hermosa, 1 yr., 15c; 2 yr., 30c. Crimson Hermosa, 1 yr., 15c; 2 yr., 30c. White Hermosa, 1 yr., 15c; 2 yr., 30c. Yellow Hermosa, 1 yr., 15c; 2 yr., 30c.

The five in 1 yr. plants, postpaid, 60c.  
The five in 2 year plants, postpaid, \$1.45.

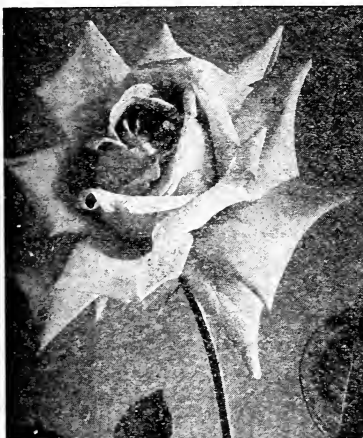

### Everblooming Climbing Rose Collection

These popular climbing Roses are especially suited for the Central and Southern States. They are continuous monthly bloomers; need a little protection.

**SPECIAL OFFER**—Climbing Meteor, red, 1 yr., 15c; 2 yr., 30c. Climbing Kaiserin, white, 1 yr., 30c; 2 yr., 30c. Climbing Killarney, pink, 1 yr., 15c; 2 yr., 35c. Climbing Marechal Neil, yellow, 1 yr., 15c; 2 yr., 25c.

The four in 1 yr. plants, postpaid, 45c.  
The four in 2 yr. plants, postpaid, 90c.



### Hybrid Perpetual Rose Collection

A collection of varieties suitable for the coldest and most exposed location. All of the varieties bloom freely.

**SPECIAL OFFER**—Black Prince, 1 yr., 30c; 2 yr., 40c. Paul Neyron, 1 yr., 20c; 2 yr., 40c. Mme. Chas. Wood, 1 yr., 20c; 2 yr., 40c. Coquette Des Alpes, 1 yr., 20c; 2 yr., 40c. Clio, 1 yr., 20c; 2 yr., 40c. Gen. Jacqueminot, 1 yr., 20c; 2 yr., 40c.

The six, 1 yr. plants, postpaid, 75c.  
The six, 2 yr. plants, postpaid, \$1.50.

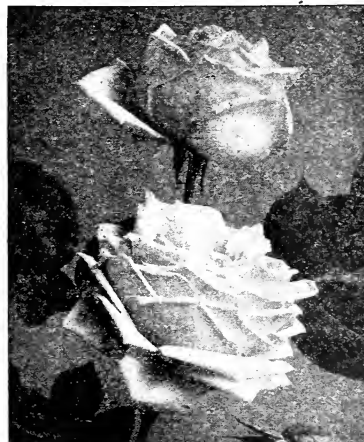

### The American Beauty Rose Collection

These Roses need no introduction, as they are known and eagerly sought for all over the country. They are world renowned because of their giant flowers.

**SPECIAL OFFER**—American Beauty, red, 1 yr., 25c; 2 yr., 50c. Radiance, pink, 1 yr., 20c; 2 yr., 40c; Frau Karl Druschki, white, 1 yr., 20c; 2 yr., 40c.

The three in 1 year plants, postpaid, for 50c.

The three in 2 year size, postpaid, for \$1.05.

### Baby Rambler Rose Collection

Roses that take the front rank for bedding purposes.

A collection of Roses comparatively dwarf growing, but vigorous and sturdy. They produce immense quantities of large cluster, full double flowers, bunched together in masses that give to a planting of Roses the most beautiful effect. All the Baby Ramblers are particularly adapted for growing in beds.

**SPECIAL OFFER**—Baby Rambler, red, 1 yr., 20c; 2 yr., 40c. Catherine Zeimet, white, 1 yr., 20c; 2 yr., 40c. Orleans, cerise, 1 yr., 20c; 2 yr., 40c. Phyllis, pink, 1 yr., 20c; 2 yr., 40c. The four in one yr. plants, 60c. Four in two yr. plants, \$1.25.

### The None Such Rose Collection

We have combined in this new collection only such kinds as bloom freely. Strong growing and fragrant; of wide range of color, white

**SPECIAL OFFER**—Burbank (light pink), Marie Van Houtte (soft yellow), Clothilde Souper (variegated), Saffrano (light yellow), Gruss an Teplitz (deep red), Etoile de Lyon (deep yellow), Mrs. R. B. Cant (carmine-pink), White Cochet (white), Helen Gould (deep red), Md. F. Kruger (pink-yellow center), Rhea Reid (crimson), Souv. de Malmaison (flesh color).

The 12, in one year plants, postpaid, 75c.  
The 12, in two year plants, postpaid, \$2.40.



# PRICES OF ROSES IN QUANTITY

## White La France

Flowers beautifully formed, porcelain white tinged fawn; very floriferous; delightfully fragrant. A hardy rose (with protection) of much merit. Price, 1 yr. 20c, 3 for 50c, \$1.75 per dozen; 2-yr. 40c, 3 for \$1.10, \$3.75 per dozen; 3 yr. 60c, 3 for \$1.50, \$5.00 per dozen.

### TWO-YEAR-OLD ROSES

	Postpaid	By Express
Order 30-cent Roses at.....	\$2.50 for 10—\$20.00 per 100	
Order 35-cent Roses at.....	3.00 for 10—25.00 per 100	
Order 40-cent Roses at.....	3.50 for 10—30.00 per 100	
Order 50-cent Roses at.....	4.00 for 10	

You may order 25 at 100 rates if 5 or more of a kind.

### ONE-YEAR-OLD ROSES

	Postpaid	By Express
Order 10-cent Roses at.....	\$0.80 for 10—\$ 5.50 per 100	
Order 15-cent Roses at.....	1.20 for 10— 8.00 per 100	
Order 20-cent Roses at.....	1.60 for 10—11.50 per 100	
Order 25-cent Roses at.....	2.00 for 10	

25 Roses at 100 rates if you order 5 or more of a kind.

**IT IS BEST TO PROTECT ALL ROSES** Although we try to carefully explain in the introduction to each family or class whether the Roses in that class are hardy or not, the safest way is to protect all your Roses, for it will do no harm to the hardiest, and where manure is used as a covering it also serves the purpose as a fertilizer. After the leaves have fallen give the beds a covering of manure, straw, cedar boughs, corn fodder, leaves or street sweepings, enough to keep the roots from freezing but still not to smother the plants. In very cold localities it sometimes pays to wrap the entire bushes in straw or bend them down to the ground and fasten them to stakes driven for the purpose; or cover with boards, as the principal object is to keep the plants dry and from the freezing and thawing at times of storms and sleet and rain.

## Complete Index to the Best Roses for the Yard and Garden

	Page	1-yr.	2-yr.		Page	1-yr.	2-yr.		Page	1-yr.	2-yr.
Admiral Ward	7	35c	60c	Etoile de Lyon	14	35	15c 30c	My Maryland	23	20c	40c
Alberic Barbier	29	15c	40c	Excelsa	26	15c	30c	National Emblem	7, 13	25c	50c
Alexander Hill Gray	11	20c	40c	F. R. Patzer	16	15c	35c	Ophelia	23, 20	25c	60c
*American Beauty	6, 23, 30, 35	25c	50c	Frau Karl Druschki	6, 30, 35	25c	40c	Orleans	25, 35	20c	40c
American Pillar	26	20c	50c	Francis Scott Key	12, 22	20c	40c	Paul Neyron	33, 35	20c	40c
Andre Gamon	13	20c	40c	Freiher von Marshall	21	15c	35c	Pink Hermosa	19, 35	15c	30c
Anna Diesbach	30	20c	40c	General Jacqueminot	33, 35	20c	40c	Pink Killarney	19, 35	15c	30c
Antoine Rivoire	21	20c	40c	General McArthur	20, 22	15c	30c	Pink Maman Cochet	18, 35	15c	30c
Baby Doll	25	20c	40c	Gl. de L'Ex. de Bruxelles	30, 32	20c	40c	*Philadelphie	27	15c	25c
Baby Rambler	25, 35	20c	40c	Gloire de Lyonnaise	32	20c	40c	Phyllis	25, 35	20c	40c
Balduin	14	15c	30c	Greville (Seven Sisters)	34	10c	25c	Prairie Queen	34	10c	35c
Baltimore Belle	34	10c	25c	*Gruss an Teplitz	9, 14, 22, 35	15c	30c	Pres. Taft	5	15c	35c
Bessie Brown	17	15c	40c	Hadley	10, 22, 23	20c	40c	Primerose	7	35c	60c
*Betty	8	...	...	Harrison's Yellow	31	...	50c	Prince Camille de Rohan	31, 35	20c	40c
Black Prince	32, 35	20c	40c	Helen Cambier	20	15c	30c	*Radiance	6, 9, 10, 23, 35	20c	40c
Blanche Moreau	34	20c	40c	Helen Good	10	20c	40c	Red Maman Cochet	18, 35	15c	35c
Blumenschmidt	17	15c	40c	Helen Gould	35	15c	...	Red Hermosa	19, 35	15c	35c
*Blue Rambler	28, 29	20c	35c	Henry Martin	34	20c	35c	Red Radiance	15	20c	40c
Bon Silene	13	15c	30c	Hawatha	29	20c	40c	Rena Robbins	17	20c	40c
Bride	23	15c	30c	His Majesty	33, 35	20c	40c	Rhea Reid	21, 22, 23, 35	20c	40c
Bridesmaid	23	15c	30c	Hoosier Beauty	22, 22	25c	50c	*Richmond	8, 22, 23	20c	40c
Burbank	21, 35	10c	30c	Jean d'Arc	25	20c	40c	Rosa Wichuraiana	29	10c	25c
Captain Christy	31	20c	40c	J. B. Clarke	32	20c	40c	Rugosa Alba	31	...	40c
Cardinal	20	20c	40c	Jonkheer J. L. Mock	11, 23	20c	40c	Rugosa Rubra	31	...	40c
Caroline Testout	16	15c	20c	Kaiserin Augusta Victoria	21, 23	15c	35c	Rosary	25	25c	50c
Catherine Mermet	16	15c	25c	Killarney	23	20c	35c	Safrano	15	15c	25c
Catherine Zeimet	35, 25	20c	40c	*Lady Ashtown	8	...	...	Senator Mascurand	13	20c	40c
Chateau des Clos Vougeat	14	25c	50c	Lady Gay	29	15c	25c	Silver Moon	26	20c	45c
Clio	31, 35	20c	40c	Lady Hillingdon	14	20c	40c	Soleil d'Or	33	...	50c
*Cl. American Beauty	28	20c	40c	Lamarque	24	15c	35c	Souv. de Pierre Notting	17	20c	40c
Cl. Baby Rambler	27	20c	40c	Lady Pirrie	10	20c	40c	Souv. Pres. Carnot	16	15c	35c
Cl. Bridesmaid	24	15c	30c	*La France	4	20c	40c	Souv. de Malmaison	35	15c	30c
Cl. Clothilde Soupert	24	15c	35c	*Madison	9, 11, 25	20c	40c	*Shower of Gold	26	15c	30c
Cl. Guillott	24	15c	30c	Mad. Leon Pain	11	20c	40c	Striped Reine Marie	...	...	...
Cl. Gruss an Teplitz	24	15c	35c	Mad. Franciska Kruger	14, 35	15c	25c	Henriette	24	15c	30c
Cl. Kaiserin	35, 24	15c	35c	Mad. Constant Soupert	16	15c	40c	Striped Killarney	15	25c	50c
Cl. Killarney	24, 35	15c	35c	Mad. Chas. Wood	31, 35	20c	40c	*Sunburst	9, 17, 23	20c	40c
Cl. Meteor	24, 35	15c	30c	Mad. Masson	33	20c	40c	Thousand Beauties	29	20c	40c
Cl. Marechal Niel	24, 35	15c	25c	*Mad. Ravary	9	...	...	Ulrich Brunner	30	20c	40c
Cl. Reine Marie Henriette	24	15c	35c	Mad. Schwaller	15	15c	30c	*Vick's Caprice	31	20c	40c
Cl. Wootton	24	15c	30c	Marie Guillott	15	15c	35c	*Wellesley	9, 11	20c	40c
Cocquette des Alps	30, 35	15c	35c	Marie Van Houtte	15	15c	25c	William Notting	13	20c	40c
Columbia	7	65c	...	Marie Delasalle	20	15c	40c	*White Dorothy Perkins	27	15c	30c
Conrad Ferd. Meyer	32	20c	40c	Magna Charta	30	15c	40c	*White Killarney	8, 10	20c	40c
Countess of Derby	5	15c	35c	Maiden Blush	14	20c	40c	White Hermosa	19, 35	15c	30c
Clothilde Soupert	12, 35	15c	30c	Malmaison	13	20c	40c	*White La France	36	20c	40c
Crimson Queen	22	20c	40c	*Marechal Niel	24	15c	25c	White Maman Cochet	18, 35	15c	30c
Crimson Hermosa	19, 35	15c	30c	Mary Washington	24, 34	15c	30c	*White Rambler	25	15c	35c
Crimson Maman Cochet	18, 35	20c	35c	Meteor	11, 22	15c	35c	Wichmoss	29, 34	20c	35c
Crimson Rambler	26	15c	30c	Mrs. B. R. Cant	15, 35	15c	30c	W. R. Smith	14	20c	40c
Crimson Globe	34	20c	40c	Mrs. Andrew Carnegie	5	15c	35c	William Shean	14	20c	40c
*Dorothy Perkins	27	15c	30c	*Mrs. Aaron Ward	8, 16, 23	20c	40c	Yellow Hermosa	19, 35	15c	30c
Dr. Van Fleet	27	20c	50c	Mrs. Chas. Russell	23	25c	50c	Yellow Maman Cochet	18, 35	20c	25c
Duchess de Brabant	21	15c	30c	Mrs. John Laing	32	20c	40c	Yellow Rambler	29	15c	30c
Elizabeth Rowe	34	20c	40c	Mrs. Geo. Shawyer	15	15c	40c				
*Etoile de France	8, 16, 22	20c	40c	Mrs. Campbell Hall	17	15c	30c				



# OSTRICH PLUME CHRYSANTHEMUMS

A grand collection of these unique Chrysanthemums. The term "Ostrich Plume" is applied to this type on account of the feathery growth with which the petals are thickly covered.

**Wm. Falconer** The color is an exquisite shade of rosy-blush, changing to a delicate flesh-pink as the flowers advance in age. The delicacy of tinting is without a parallel in any class of flowers within our knowledge. The soft feathery growth peculiar to the "Ostrich Plume" class is even more pronounced than in any of its predecessors. 15c each; 3 for 40c; \$1.45 per dozen.

**L'Enfant** (Des Mondes)—Pure white. This grand white sport from L. Boehmer was well received, having many admirers at the shows. Like the parent, is a strong grower of good habit, and is considered the best white of the hairy type. 20c each; 3 for 50c; \$1.90 per dozen.

**Mrs. Higinbotham** Enormous bright pink Japanese variety; the largest and best hairy variety ever exhibited. 15c each; 3 for 40c; \$1.45 per doz.

**Perle of Lyonnaise** Bright, clear golden-yellow, somewhat plumed; quite full; one of the very finest; medium size; beautiful globular form; new. 15c each; 3 for 40c; \$1.45 per dozen.

**M. Fromont** This variety gives us the only red Ostrich Plume Chrysanthemum in cultivation. It is a wonderful variety, strikingly beautiful in color and character of flower. 20c each; 3 for 50c; \$1.90 per dozen.

**LouisBoehmer** Most beautiful shade of lavender-pink, shaded with silver-pink on the ends of petals. Good size, splendidly incurved. 15c each; 3 for 40c; \$1.45 per dozen.

**SPECIAL OFFER**—Any 4 of the above Ostrich Plume Chrysanthemums for 50c; two sets for 90c, postpaid.

Mr. L. C. N., Chicago:  
"The plants were 'tip-top.' Thanks for courteous treatment."



Red Ostrich Plume Chrysanthemum, M. Fromont. A Wonderful Flower, strikingly beautiful in color and character. Flowers rich red, heavily plumed.

## The Sextet of Extra Fine Exhibition Chrysanthemums

**Unaka** (Early.) Strong growing variety with perfect stem and foliage. A fine incurved bloom of a pleasing shade of pink. Blossoms early in October and takes the place among the early pinks. Highly recommended. 15c each; 3 for 40c; \$1.45 per dozen.

**Nagoya** (Late.) This is one of the finest brilliant yellows; height, 4½ feet. Grows with good stiff stems and foliage right up to the flower. A reliable variety. Blossoms late. 15c each; 3 for 40c; \$1.45 per dozen.

**Merry Jane** (Midseason.) A large incurved yellow of perfect form. Splendid stem and foliage. Individual petals extra fine, and as a whole the flower is unsurpassed for beauty. A sure winner as an exhibition variety. 20c each; 3 for 50c; \$1.90 per dozen.

**Chieftain** (Midseason.) This is probably the most popular pink Chrysanthemum grown. It has large petals, good sized flower, blooming freely. Its popular color gives it a place among the first ten of the cut-flower varieties. 15c each; 3 for 40c; \$1.45 per dozen.

**Wm. Turner** (Midseason.) A perfect incurved variety, quite globular, snow-white, of enormous size; stands at the very head of the whole white section. Won first place over every other variety for size and color entered against it at the shows of 1914. 20c; 3 for 50c.

**Tints of Gold** (Early.) Color, a magnificent yellowish bronze. Stems stiff and variety that will soon prove popular. Considered one of the most valuable commercial varieties at the present time. 15c each; 3 for 40c; \$1.45 per doz.

**SPECIAL OFFER**—The Sextet of Exhibition Chrysanthemums, six varieties, Unaka, Nagoya, Merry Jane, Chieftain, Wm. Turner, Tints of Gold. Six varieties that will produce long stems and wonderful flowers. The six for 90c, postpaid; any four for 60c, postpaid.



The Prize Winning White Chrysanthemum, Wm. Turner. Snow-white in color, of enormous size, first-class in every way.





Cerise Pink Chrysanthemum, Winter Cheer, 15c; (see page 39)

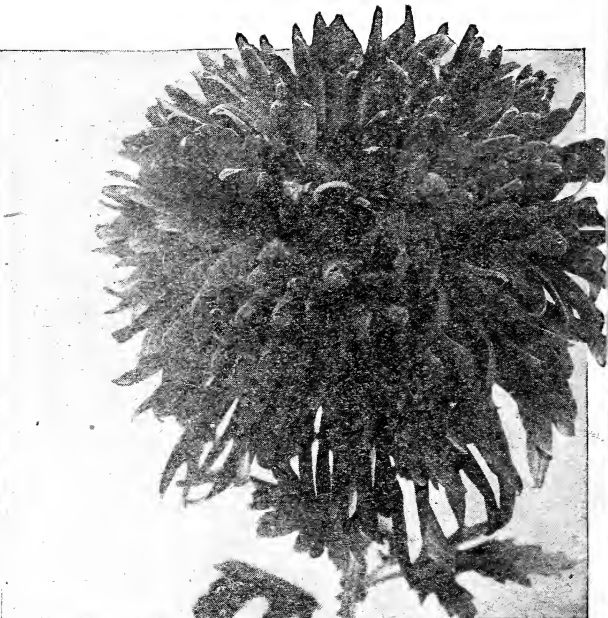

Gold Medal Chrysanthemum, Black Hawk, 15c.

## Beautiful Cut Flower

- BLACK HAWK** (Midseason)—Blooms deep, velvety crimson, massive in size. 15c; 3 for 40c; \$1.35 per dozen.
- CLEMENTINE TOUSET** (Midseason)—Color glistening white, sometimes tinted pearl. Price, 15c each; 3 for 40c.
- CHAS. RAZER** (Midseason)—Fine white. 20c each; 3 for 50c.
- COL. GEO. D. APPLETON** (Midseason)—Magnificent yellow. 10c each; 3 for 25c.
- DR. ENGUEHARD** (Midseason)—Deep, clear pink. 10c each; 3 for 25c.
- EARLY FROST** (Early)—Pure white; develops perfect bloom. 15c each; 3 for 40c; \$1.35 per dozen.
- IVORY** (Early)—Pure white flower of exquisite form and finish. 10c; 3 for 25c.

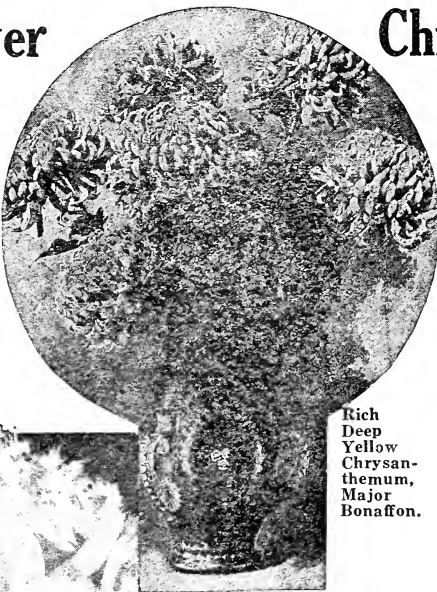

Rich Deep Yellow Chrysanthemum, Major Bonaffon.

## Chrysanthemums

- EDWARD SEIDWITZ** (Early)—Beautiful rich pink; the largest of its color. 15c each; 3 for 40c; \$1.35 per dozen.
- GOLDEN EAGLE** (Midseason)—Beautiful golden yellow. Perfect foliage. 15c each; 3 for 40c.
- GOLDEN GLOW**—A bright yellow of velvety finish; immense flowers. 20c each; six for \$1.00; \$1.75 per dozen, postpaid.
- LORD HOPETON** (Midseason)—Rich scarlet-crimson, shining gold reverse. 15c each; 3 for 40c.
- LYNWOOD HALL** (Late)—Glistening snow-white. 15c each; 3 for 40 cents.
- MAUD DEAN** (Late)—Immense pink. 15c each; 3 for 40c.
- MAJOR BONAFFON** (Late)—Still one of the most popular, soft clear yellows. 15c each; 3 for 40c; \$1.35 per dozen.
- MRS. PERRIN** (Midseason)—Color rose-pink within, glistening white without. 10c each; 3 for 25c.
- MRS. HENRY ROBINSON** (Early)—Grand white variety. 15c each; 3 for 40c.
- NELLIE POCKET** (Midseason)—Beautiful white variety, mammoth size. 15c each; 3 for 40c.
- OCONTO** (Early)—Very popular early white. 15c each; 3 for 40c; \$1.35 per dozen.
- OCTOBER FROST** (Early)—Pure white; first-class in every way. 15c each; 3 for 40c; \$1.35 per dozen.
- OCTOBER SUNSHINE** (Early)—Eclipses all other golden-yellows. 15c each; 3 for 40c.
- PACIFIC SUPREME** (Early)—Pink. 15c each; 3 for 40c.
- PINK IVORY** (Early)—Shell-pink. 10c each; 3 for 25c.
- POLLY ROSE**—An extremely early variety. The best white variety. Price, 15c; 3 for 40c; \$1.45 per dozen.
- SMITHS ADVANCE**—Earliest large-flowering white. 15c each; 3 for 40c.
- TIMOTHY EATON** (Late)—Enormous, globular, Japanese incurved. Color pure white. 20c each; 3 for 50c.
- WHITE BONAFFON** (Late)—Color pure white; one of the best. 10c each; 3 for 25c.



White Ostrich Plume Chrysanthemum L'Enfant Des Mondes, 20c

**L'Enfant des d' Mondes** The Largest Flowering Ostrich Plume Chrysanthemum  
White sport from L. Boehmer; always admired at the shows. A strong grower of good habit, well deserves a prominent place in any set of this interesting style of the Chrysanthemum. Price, 20c; 3 for 50c; \$1.50 per doz.

**QUANTITY PRICES** For Chrysanthemum Societies, Clubs and Church Exhibitors. Chrysanthemums on pages 37, 38 and 39 in quantities.  
Ten-cent varieties: 1 for 10c; 3 for 25c; 5 for 40c; 25 for \$1.75; 100 for \$6.00. Varieties at 15c: 1 for 15c; 3 for 40c; 10 for \$1.20; 25 for \$3.00; 100 for \$9.50. Varieties at 20c: 1 for 20c; 3 for 50c; 10 for \$1.50; 100 for \$12.00.





Pure White Chrysanthemum, Early Frost, 15c. (See page 33)



Prize Chrysanthemum, Wells' Late Pink, 15c; 3 for 40c.

## Chrysanthemums

**YELLOW EATON** (Midseason)—Soft chrome-yellow. 15c each; 3 for 40c.

**MRS. GEO. F. BAER** (Late)—Pure golden-yellow, tinted bronze. 10c ea.; 3 for 25c.

**ROBERT HALLIDAY**—One of the best early yellows. 15c each; 3 for 40c.

**MONROVIA** (Early)—Deep orange-yellow. 10c each; 3 for 40c.

**W. H. CHADWICK** (Midseason)—White, shaded with blush. 15c each; 3 for 40c.

**WINTER CHEER** (Late)—Deep cerise-pink. 15c each; 3 for 40c.

**CULLINGFORDII** (Late)—Brilliant crimson, shaded scarlet. 15c each; 3 for 40c.

**WHITE CHIEFTAIN**—A perfect white. 15c ea.; 3 for 40c.

**YELLOW IVORY** (Early)—Flowers bright yellow; good size. 15c each; 3 for 40c; \$1.35 per dozen.

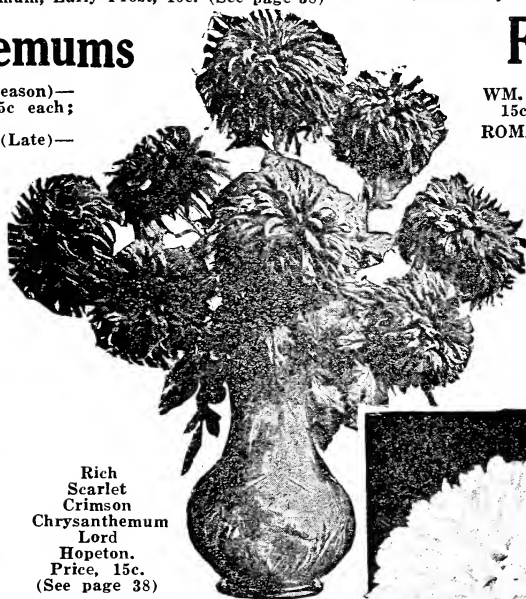

Rich Scarlet  
Crimson  
Chrysanthemum  
Lord  
Hopeton.  
Price, 15c.  
(See page 38)

## Single Cluster Flowering Chrysanthemums

The best varieties for cut sprays and which are also useful for specimen plants. Well adapted for pot culture.

**MENSA**—Purest white; large, perfect flowers.

**GOLDEN MENSA**—Of wonderful size, bright golden-yellow.

**SYLVIA SLADE**—Rosy garnet with broad, pure white ring around the disc; as true as a Cineraria flower. The habit and freedom of flowering is superb.

**BESSIE FLIGHT**—Large pompon; rosy heliotrope. Price, 15c each; 3 for 40c; \$1.25 per dozen.

## Large Flowered, Hardy, Old-Fashioned

Now universally planted in almost all gardens. They have no equal in the late fall; the only outside flowers during November.

**UNIDA**—Large yellow. **HOMESTEAD**—Large pink.

**GOLDEN QUEEN**—Large flowering pure yellow. **DIANA**—Large flowering pure white. Flowers in clusters.

**EXCELSIOR**—Deep yellow. Price, 15c each; 3 for 40c; \$1.25 per dozen. Large field-grown clumps, 30c each; 3 for 75c; \$2.75 per dozen.

## Hardy Chrysanthemums—Pompon

**PRINCE OF WALES**—Small flowering button-white. **VICTORY**—A beautiful large flower. Perfectly hardy and pure white.

**FLORA**—Yellow. Price, 15c each; 3 for 40c; \$1.25 per dozen.

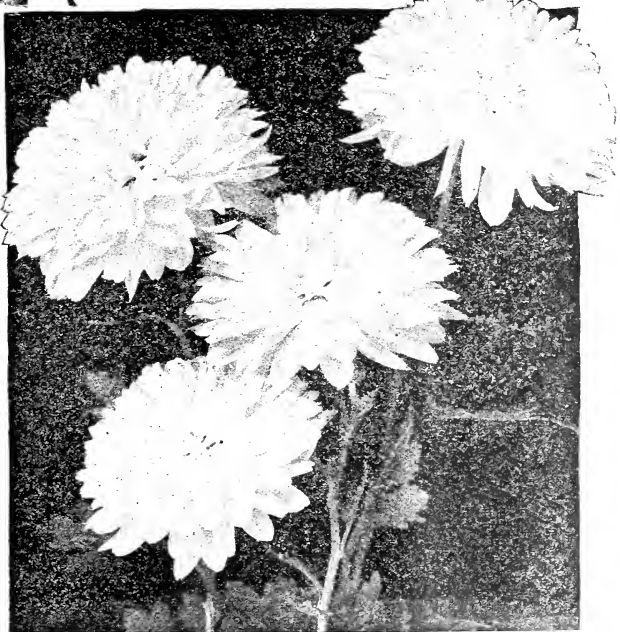

The Double White Old-fashioned Hardy Outdoor Chrysanthemum, Victory. The best late-flowering plant to be had.



# GIANT ORCHID FLOWERING CANNAS



**THE KING OF ALL CANNAS**  
**King Humbert**  
 (4 to 5 feet. New Italian Orchid-Flowering).

**Bronze Foliage**—In this grand Canna we have a combination of the highest type of flower with the finest bronze foliage. Cross between the Crozy and Orchid flowering families. The flowers are as large as those of any of the Orchid-flowering kinds, yet they have the firmness and substance of the Crozy type. Its flowers are of brilliant orange-scarlet with bright red marking, while the foliage is broad and massive and of a rich copper-bronze. It is without doubt unsurpassed in the Canna family. Good strong plants, 20c each; 3 for 55c; 6 for \$1.10; 12 for \$2.00; \$12.00 per 100, by express.

## Alphonse Bouvier

**Green Foliage**—(Three and one-half feet.) Blooms early, one continuous mass of crimson the entire season. 15c each; 3 for 40c; \$1.50 per dozen.

## Charles Henderson

**Green Foliage**—(Two and one-half feet). Bright crimson, with pencillings of golden-yellow at center. 15c each; 3 for 40c; \$1.50 per dozen.

## Buttercup

**(Green Foliage)**—Four feet. This variety has been exploited for a couple of years, but the demand for it is so great that it must still rank with those of first consideration. The flowering trusses are of good size, unusually showy. The foliage is a good, soft, rich green, while the color of the flowers is extremely desirable. Price, 25 cents each.

## Mrs. Woodrow Wilson

**(Green Foliage)**—Four feet. A new variety with flowers of a rich, soft crimson pink, which are particularly clear and pleasing. Flowers of large size with broad overlapping, rounded petals of great substance. The foliage is heavy and of good color, and the variety will take a conspicuous place among the bedding varieties of particular merit. Price, 50 cents each.

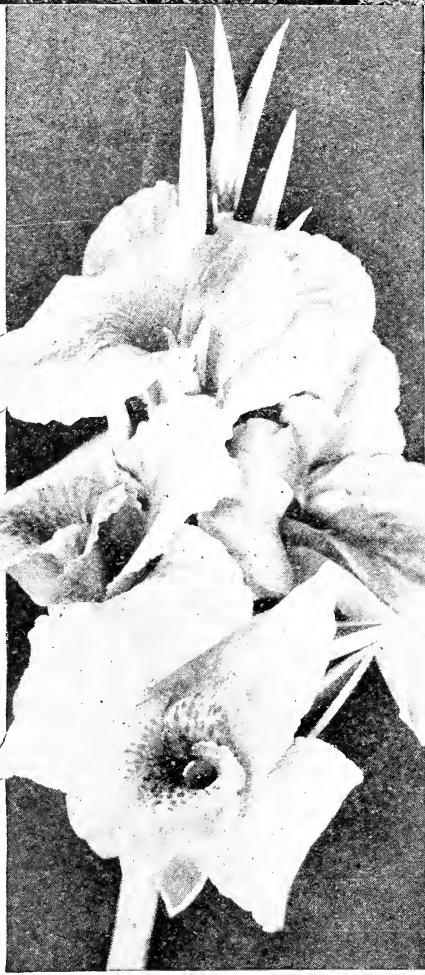

Canna Flag of Truce. Green Leaved, white flowered; first-class in every way. 30c.

## Gorgeous Bedding Cannas

### SPECIAL OFFER CANNA BED

Cannas grow rapidly and bloom luxuriantly, and possess the quality of constant blooming. We offer Red and Green foliage varieties in pink, red, yellow or variegated. Collections are estimated on plantings 12 inches apart in rows, and rows 12 inches apart.

3 ft. (Diam.) Bed, 13 Plants.....\$0.91  
 4 ft. (Diam.) Bed, 19 Plants..... 1.33  
 5 ft. (Diam.) Bed, 28 Plants..... 1.96  
 6 ft. (Diam.) Bed, 37 Plants..... 2.59

## Wintzer's Colossal

**(Green Foliage)**—Five feet. In this variety we undoubtedly have the largest flowered Canna that has yet been produced. The blooms are over eight inches across and are of a vivid, striking scarlet, which retains its brilliancy. This variety is of exceptionally robust growth. The foliage is heavy and of good color, and all in all the variety stands in a way alone. Price, 35 cents each.

## Rosea Gigantea

**(Green Foliage)**—Four feet. A very beautiful variety, and as vigorous and long-seasoned as any Canna grown. Long, erect stems bear trusses of large size and perfect form. Flowers are of giant size and of color soft rose to carmine-pink. Price, 35 cents each.

## Flag of Truce

**(Green Foliage)**—Four feet. This variety produces another step in the march toward a perfectly white bedding Canna. The flowers are large, five to six inches across, with rounded petals of good size, broad and of firm texture. They are borne well above the luxuriant green foliage on erect branching heads in large clusters. The flowers are soft white in color. Price, 30 cents each.

## Black Prince

**Green Foliage**—(3 ft.) Large flowers of a vivid crimson color; compact, bushy growth; exceptionally fine. 15c each; \$1.50 per dozen.

## Robusta

**Bronze Foliage**—Largest and tallest of all Cannas. Flowers red; excellent for centers of beds and backgrounds for other plantings. 15c; 3, 40c; doz., \$1.50.





Mmc. Crozy.  
Beautiful vermilion-scarlet bordered with deep golden-yellow.

**THE WONDERFUL CANNA—Mme. Crozy**

(3½ ft.) Color is a brilliant vermilion-scarlet, bordered with deep golden-yellow; the flowers are borne erect in great large heads and in such profusion that they crown the plant with a blaze of glowing color. Price, 20c; 3 for 50c; 6 for 90c; \$1.75 per dozen.

**BURBANK—Green Foliage—**(2 to 2½ ft.) Flowers rich canary-yellow, spotted with crimson. 15c each; 3 for 40c; doz., \$1.50.

**MRS. KATE GRAY—Green Foliage—**(4 to 5 ft.) Flowers 6 inches across. A splendid shade of rich orange-scarlet, finely flaked and streaked with golden-yellow tints. 15c each; 3 for 40c; \$1.50 per dozen.

**GLADIOFLORA—Green Foliage—**(3½ ft.) Remarkable for the unusual shape of the flowers, which look like large Gladiolus. Color is crimson, changing to carmine-rose, with an uneven edge of gold to each petal. 20c each; 3 for 55c; 12 for \$2.00.

**Austria**

**Green Foliage—**(6 ft.) Remarkable for its sturdy, rank growth, forming massive clumps six to seven feet high, surmounted by tall spikes of golden-yellow flowers, standing upright like immense lilies. 15c each; 3 for 40c; \$1.50 per dozen.

**Allemania**

**Green Foliage—**(5 ft.) Gigantic in size, upper petals spreading fully seven inches, really semi-double. Outer petals orange-scarlet, with golden-yellow border. 15c each; 3 for 40c; \$1.50 per doz.

**PENNSYLVANIA—Green Foliage—**(6 ft.) Intense vermilion-scarlet, laid with an orange sheen over rich green. 15c each; 3 for 40c; \$1.25 per dozen.

**MONT BLANC—Green Foliage—**(3½ ft.) The finest White Canna. Its great masses of snowy-white blossoms contrast finely with the splendid crimson and pink varieties, making most gorgeous and showy flower beds for the lawn or garden. Strong plants, 20c each, postpaid; 3, 55c; doz., \$2.00.



Souv. D'Antoine Crozy.

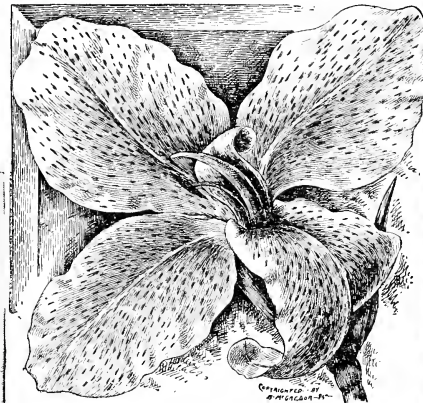

Florence Vaughan.

**Florence Vaughan**

**Green Foliage—**(3 to 4 ft.) Flowers large; color brilliant yellow, spotted with bright red. 10c each; 3 for 25c; \$1.00 per dozen.

**VENUS—Green Foliage—**(4 ft.) A grand growing Canna and an incessant bloomer. A gay rosy-pink with a mottled border of creamy-yellow. 20c each; 3 for 55c; 12 for \$2.00.

**RICHARD WALLACE—Green Foliage—**(4 ft.) One of the largest and finest pure yellows yet grown. Flowers enormous and color fine. 15c each; 3 for 40c; doz., \$1.50.

**Mlle. Berat**

**Green Foliage—**(3 ft.) Entirely distinct from any other sort. Much the darkest of all the pink Cannas. 15c each; 3 for 40c; \$1.50 per dozen.

**BRANDYWINE—Bronze Foliage—**(3 and 1/3 ft.) Very dark foliage, topped with magnificent brilliant red flowers. 15c each; 3 for 40c; \$1.50 per dozen.

**CRIMSON BEDDER—Green Foliage—**(5 ft.) Flowers are like beautiful Orchids; size often more than seven inches across, and every inch a vivid scarlet. Very vigorous grower. 15c each; \$1.50 per dozen.

**David Harum**

**DAVID HARUM—Bronze Foliage—**(3 ft.) Bronze leaved; flowers of bright vermilion-scarlet, mottled with deep red. Plants, 20c each, postpaid; 3 for 55c; doz., \$2.00.

**Souv. D'Antoine Crozy**

**Green Foliage—**(4 ft.) Intense scarlet bordered with a band of deep golden-yellow. The foliage is broad and deep green. A fine variety for the border of beds. 15c each; 3 for 40c; \$1.50 per dozen.

**MRS. GEO. STROHLEIN—Bronze Foliage—**(4 to 5 ft.) Strong growing, producing good-sized flowers and trusses of crimson-red. Foliage overlaid with dark chocolate-bronze. 15c each; 3 for 40c; \$1.50 per dozen.

**Queen Charlotte**

**Green Foliage—**(2½ ft.) Flowers bright orange-scarlet, deeply edged with bright canary-yellow. 15c each; 3 for 40c; \$1.50 per dozen.

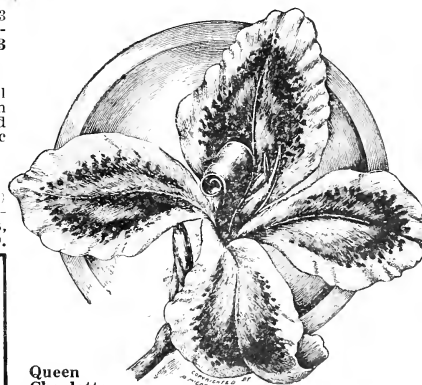

Queen Charlotte.



David Harum.

**Special Offer** Any four of the Giant Orchid Flowering Cannas, King Humbert, Souv. de Antoine Crozy, Burbank, Mrs. Kate Gray, Mad. Crozy, Gladioflora, Austria, Allemania and Wyoming, (in established pot plants, not dry roots), for 55c; the 9 for \$1.20.



# THE WORLD'S FINEST DAHLIAS

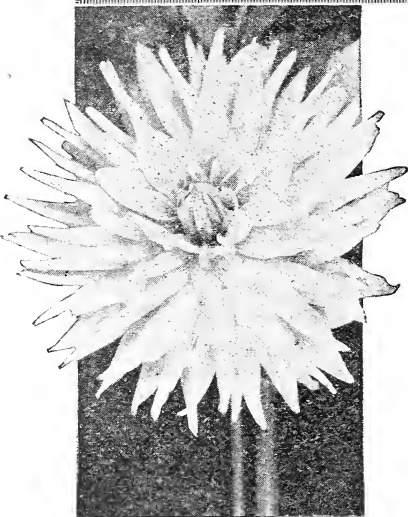

Lemon-Yellow Dahlia, Prince of Yellows, 25 cents.



Crimson Dahlia Florodora, 25 cents.

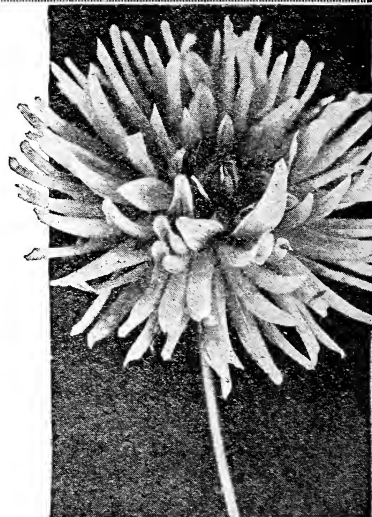

White Dahlia Springfield, 25 cents.

## Cactus Dahlias

Cactus Dahlias make up a family of Dahlias the flowers of which are loosely arranged, with petals irregular in outline and long and twisted. They are strong growers and profuse bloomers.

**FLORODORA**—The most popular crimson Cactus Dahlia, as it comprises all of the good qualities required in a Dahlia. The flowers are perfectly shaped, large size, and always full to the center. 25c each; 3 for 60c; \$2.25 per doz., postpaid (by express, 20c each; 3 for 55c; \$2.00 per dozen).

**KREIMHILDE**—The queen of the Cactus Dahlias; deep rosy pink with lighter center. A distinct and valuable variety, as the flowers keep a long time after cutting. Very late flowering. 20c each; 3 for 55c; \$2.00 per doz., postpaid; (by express, 15c each; 3 for 40c; \$1.50 per doz.)

**RHEINKOENIG**—A handsome Cactus Dahlia. A splendid early, profuse blooming white cactus that will please everyone who has failed with the other whites. 20c each; 3 for 55c; \$2.00 per doz., postpaid; by express, 15c each; 3 for 40c; \$1.50 per dozen.

**COUNTESS OF LONSDALE**—One of the best free-flowering Cactus Dahlias. Color a deep salmon-red tinged violet. Fine form with long stems. 20c each; 3 for 55c; \$2.00 per doz., postpaid; (by express, 15c each; 3 for 40c; \$1.50 per dozen).

**SPRINGFIELD**—A new Dahlia of recent introduction. It is identical with Countess of Lonsdale except in two essentials. It has a darker stem and the flowers instead of being a salmon-pink as in Lonsdale, are a rich amaranthine-red. Price. 25c; 3 for 60c; \$2.25 per doz., postpaid. By express, 20c each; 3 for 55c; \$2.00 per dozen.

**PRINCE OF YELLOWS**—One of the best Cactus Dahlias. A beautiful soft golden-yellow. 25c each; 3 for 60c; \$2.25 per doz., postpaid; (by express, 20c each; 3 for 55c; \$2.00 per doz.)

## Peony Dahlias

The flowers of this type of Dahlias are semi-double, flat petals, loosely arranged, slightly twisted and curled, giving the appearance of Japanese Peony, hence the name. Blooms effective and graceful, large and fluffy.

### Sunrise SUPERB ENGLISH PEONY-FLOWERED DAHLIA

One of the most fascinating varieties in existence, the color being an exquisite clear lively pink. The contrast between the bright pink flowers and heavy green foliage is perfectly marvelous. The golden-yellow center adds an exquisite charm to the whole plant. It is a strong, vigorous grower, an early and free bloomer. The flowers are very double, being always with a full high center. It is of strong branching habit, and produces flowers on stiff, rigid stems. 25c each; 3 for 60c; \$2.25 per dozen, postpaid; by express, 20c each; 3 for 55c; \$2.00 per doz.

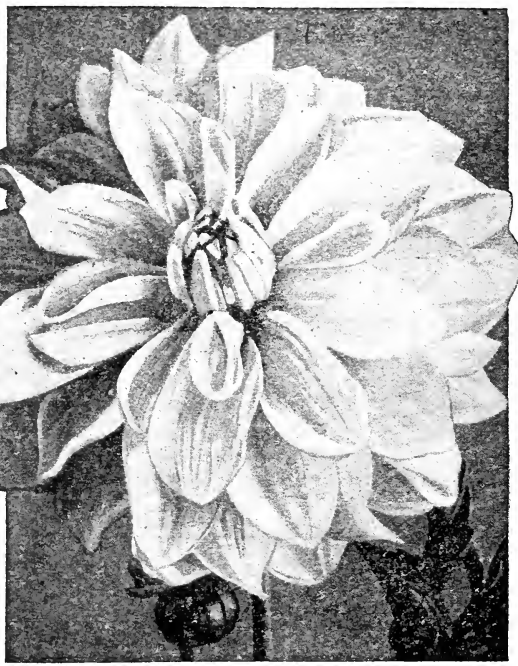

Decorative Dahlia, Sunrise, one of the most fascinating varieties in existence; color, exquisite clear, lively pink.

**QUEEN EMMA**—Fragrant Peony-flowered Dahlia. A charming shade of Hollyhock pink, inner petals banded with gold. 20c each; 3 for 55c; \$2.00 per doz., postpaid; (by express, 15c each; 3 for 40c; \$1.50 per dozen).

**MRS. JAUQUES FUTRELLE**—Up-to-date Peony-flowered seedling. Flowers of medium size, lemon-yellow heavily splashed scarlet. 20c each; 3 for 55c; \$2.00 per doz., postpaid; (by express, 15c each; 3 for 40c; \$1.50 per doz.)

**GERMANIA**—Holland Peony-flowered Dahlia. A magnificent variety of extra fine form, with color of an exceptionally beautiful, bright, glowing crimson. 20c each; 3 for 55c; \$2.00 per doz., postpaid; (by express, 15c each; 3 for 40c; \$1.50 per doz.)

**KING LEOPOLD**. Exquisite Holland Peony-flowered Dahlia—A very dainty lemon-yellow, shading lighter at edges. The well-formed flowers are produced on long, wiry stems, well above the foliage. Very free flowering. 20c each; 3 for 55c; \$2.00 per doz., postpaid; (by express, 15c each; 3 for 40c; \$1.50 per dozen).

**QUEEN WILHELMINA**. Giant Holland Peony-flowered Dahlia—The largest and finest of the pure white sorts, being excellent for decorative work, and unsurpassed as a cut-flower variety. Blossoms produced upon long, graceful stems, well above the foliage. 20c each; 3 for 55c; \$2.00 per doz., postpaid; (by express, 15c each; 3 for 40c; \$1.50 per dozen).

**MRS. CHAS. SEYBOLD**—One of the handsomest Peony-flowered Dahlias. The coloring of this variety is white suffused pink, heavily tipped carmine-pink and crimson. The flowers are very large. 20c each; 3 for 55c; \$2.00 per doz., postpaid; (by express, 15c each; 3 for 40c; \$1.50 per dozen).



# "KING OF ALL GARDEN FLOWERS"



White Show Dahlia, Robt. Bloomfield.

Red Show Dahlia, Red Hussar.

White Decorative Dahlia, Perle d'Or.

## Show Dahlias

## Decorative Dahlias

The Show Dahlias are the Dahlias of our grandmothers' time; somewhat stiff compared with the Cactus and Decorative, but their large size and brilliant colors make them extremely popular.

The Decorative Dahlias are a type with gigantic flowers loosely formed with broad, long flat petals. Flowers are of striking appearance and for decorative purposes cannot be excelled.

**RED HUSSAR (Show Dahlia)**—Blooms are of the richest dazzling cardinal-red. The variety is a strong grower and produces flowers freely on long stems. It is the best red Dahlia for cutting. 25c each; 3 for 60c; \$2.25 per doz., postpaid; (by express, 20c each; 3 for 55c; \$2.00 per dozen).

**WM. AGNEW**—Intense glistening scarlet-crimson. This variety is a rapid grower and has a strong constitution, one that always gives good satisfaction. 20c each; 3 for 55c; \$2.00 per dozen, postpaid; (by express, 15c each; 3 for 40c; \$1.50 per dozen).

**SYLVIA**—Best described as a giant Nympha. Flowers 4 to 6 inches in diameter; of fine form and full to the center. White, shaded to soft pink on the outer petals. 20c each; 3 for 55c; \$2.00 per doz., postpaid; (by express, 15c each; 3 for 40c; \$1.50 per dozen).

## Zulu, the Black Dahlia

At last we have the ideal Decorative Dahlia. It is of immense size, great substance, true form and velvety maroon color. It is a free bloomer. The plant is of good habit, branching, and produces the gigantic flowers on long, stiff stems. After critical test it can be relied on to be the ideal maroon for garden, exhibition, and commercial purposes. It is of large, perfect form, on long, stiff stems. A very distinct and attractive flower. A great favorite. The nearest black Dahlia in existence. 25c each; 3 for 60c; \$2.25 per dozen, postpaid; (by express, 20c each; 3 for 55c; \$2.00 per dozen).

**PRINCESS VICTORIA (Show Dahlia)**—The finest pure yellow Show Dahlia in existence, clear canary-yellow without shade or blemish from bud to old age. Perfect flowers on long stems, an extremely early and profuse bloomer. Price, 20c each; 3 for 55c; \$2.00 per dozen, postpaid; (by express, 15c each; 3 for 40c; \$1.50 per dozen).

**REGGIE**—Of beautiful cherry-red color. A variety that will give the best of satisfaction. Produces flowers upon long stems, well above the foliage. Price, 20c each; 3 for 55c; \$2.00 per doz., postpaid; (by express, 15c each; 3 for 40c; \$1.50 per dozen).

**JACK ROSE**—Identical shade of the rose of the same name; and an ideal comparison to the celebrated "Jack Rose," resembling in both color and beauty. This variety is exceedingly free, carrying its fairly large flowers on very erect stems in greatest abundance. 20c each; 3 for 55c; \$2.00 per dozen, postpaid; (by express, 15c each; 3 for 40c; \$1.50 per dozen).

**CUBAN GIANT, or DR. J. P. KIRKLAND**—Dark velvety crimson. Large. Stems long and wiry. Plants very tall, and sturdy. 20c each; 3 for 55c; \$2.00 per doz., postpaid; (by express, 15c each; 3 for 40c; \$1.50 per dozen).

**SOUVENIR DE GUSTAVE DOAZON**—The largest Dahlia in existence. Orange-red. The flowers are full to the center, and often measure 9 inches and over in diameter, and they can be forced to measure over 12 inches. A very tall, vigorous grower, dark, glossy green foliage. 20c each; 3 for 55c; \$2.00 per dozen, postpaid; (by express, 15c each; 3 for 40c; \$1.50 per dozen).

**ARABELLA (Show Dahlia)**—Color sulphur-yellow tipped pinkish-white. Flower large, beautiful, well built, which is borne on wiry stems. One of the best. 20c each; 3 for 55c; \$2.00 per dozen, postpaid; (by express, 15c each; 3 for 40c; \$1.50 per dozen).

**DELICE**—Flowers of good size, standing well above the foliage. Bright pink, suffused lavender-pink. 20c each; 3 for 55c; \$2.00 per dozen, postpaid; (by express, 15c each; 3 for 40c; \$1.50 per dozen).

**ROBT. BLOOMFIELD (Show Dahlia)**—A pure white Dahlia, producing mammoth flowers, blooming very freely. The most valuable snow-white variety in existence. 25c each; 3 for 60c; \$2.25 per dozen, postpaid; (by express, 20c each; 3 for 55c; \$2.00 per dozen).

**PERLE D'OR**—Resembles the Peony. Petals are evenly split or notched at tips; white, effectively overlaid lavender. 25c each; 3 for 60c; \$2.25 per dozen, postpaid; (by express, 20c each; 3 for 55c; \$2.00 per dozen).



Decorative Dahlia, Zulu, a garden, exhibition and commercial variety, velvety maroon in color.



# FAMOUS DOUBLE BEDDING GERANIUMS

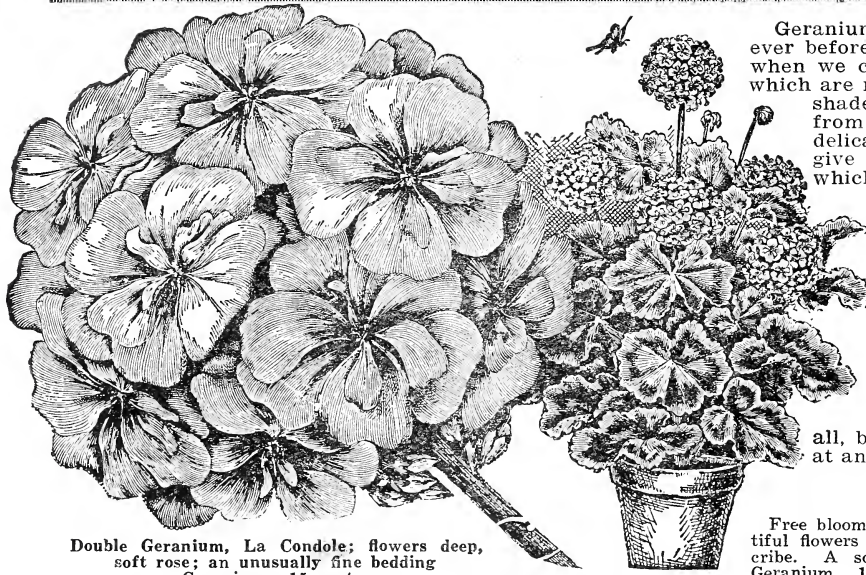

Double Geranium, La Condole; flowers deep, soft rose; an unusually fine bedding Geranium. 15 cents.

## John Doyle

"Phenomenal Bloomer; Flowers Brilliant Vermilion-Scarlet."

This is a strong, vigorous grower, throwing its truss well up above the foliage, of enormous size, and of the richest, brilliant vermilion-scarlet. Produces more bloom than any Geranium we grow. 15c; 3 for 40c; \$1.45 per dozen.

## La Favorite

Standard Bedder; beautiful white flowers. A pure double white Geranium, as fine flowering as the single varieties, and which can be used for planting in beds, for furnishing a supply of beautiful white flowers for vases, etc., or for pot culture for winter forcing. The flowers are borne in large trusses of the purest snow-white. 10c; 3 for 25c; 85c per dozen.



SILVER LEAVED GERANIUM S. A. NUTT

Flowers double, brilliant crimson-scarlet. 20 cents; 3 for 50 cents.

## Bruant

The Giant Among Geraniums.

We consider this the best bedding Geranium of all varieties. The plant abounds in vigor; foliage strong, striking and of perfect habit. Color of the flower is a bright vermilion-red of the most striking shade. The flowers are absolutely perfect in shape, color and make-up; trusses exceptionally large, and borne in immense spherical balls often measuring 8 inches in diameter. 15c each; 3 for 40c; \$1.45 per dozen.

## Heteranthe

Strong-growing; flowers clear vermilion-red. A splendid variety for bedding, the clear vermilion-red of its flowers showing well above the compact, sturdy foliage. Its strong growth and fine habit makes it in every way desirable. 12c each; 3 for 31c; \$1.09 per dozen.

SILVER LEAVED GERANIUM

## S. A. Nutt

Foliage distinctly edged with white. The variegated S. A. Nutt is a strong growing variety; flowers are large, produced in fine trusses, very free bloomer. Brilliant crimson-scarlet. 20c each; 3 for 50c; post-paid; \$1.90 per doz.; \$10.00 per hundred, by express.

## Roseleur

Deep rose-pink, rivaling the color of the Paul Neyron Rose. Flower shows a distinct white center; handsome foliage. 20c; 3 for 50c.

## Leopold Bouville

Semi-double, bright salmon-red, richly shaded bright carmine-red, purple to distinct white center, profuse bloom. 20c; 3 for 50c; \$1.90 per doz.

Geraniums are more popular today than ever before. This is not to be wondered at when we consider the magnificent varieties which are now on the market. Every color, shade and variegation is to be had, from the most dazzling to the most delicate tint. Recent introductions give us a variety of choice specimens which cannot help but satisfy anyone.

Among them are some of the finest that it has ever been our pleasure to carry in stock; in fact, they are perfection.

We do not hesitate to claim that our collection of varieties will compare with any in the country, and we believe that you will agree with us when you have looked over the pages which follow. We have taken care to keep the prices down so that they will be within the reach of all, but better stock cannot be bought at any price.

## La Condole

Free blooming, very large trusses; large and beautiful flowers of a magnificent color, difficult to describe. A soft, deep rose. The favorite bedding Geranium. 15c each; 3 for 40c; \$1.25 per dozen.

## Jules Vasseur

Semi-double; bright cardinal-red with a distinct white eye; a slight violet shading on the upper petals. Magnificent pot plants. 20c; 3 for 50c; \$1.90 per dozen.

## Mrs. Lawrence

For winter blooming. Good bedder. Bright satiny salmon-pink, slightly tinged white. 20c; 3 for 50c; \$1.90 per dozen.

SPECIAL OFFER.

## Double Bedding Geraniums

You state color, we select variety.

25 Geraniums for \$1.50; 50 Geraniums for \$2.85; 75 Geraniums for \$3.10; 100 Geraniums for \$5.00.



Double Geranium, Roseleur. Beautiful shade of deep rose pink. 20c; 3 for 50c.



# FANCY FLOWERED SINGLE Geraniums

In the different types offered will be found the most beautiful that can be imagined; magnificent in size, perfect in form and extremely gorgeous in coloring; some in splendid solid colors that fairly dazzle the eye, others in exquisite combinations of foliage and flower that baffle successful description, and must be seen to be appreciated. They are recommended for bedding and pot plants, and wherever the very finest in Geraniums is desired. We feel confident that they are all beyond the ordinary class of Geraniums in all points that go towards the making of the ideal plant



Fancy Flowering Single Geranium, Alice of Vincennes, 15 cents.



## L'Aube

Enormous Snow-white Flowers.

Enormous sized trusses, large, round florets, pure snow-white, retaining its pureness the entire season; in freedom of bloom, splendid habit and growth of plant it resembles La Favorite. 15c; 3 for 40c; 12 for \$1.25.

## Granville

Color Deep, Soft Pink.

Magnificent bedding variety; trusses are of extraordinary size, of almost Pansy form; the color is a deep, soft pink, a bright and distinct shade. This variety has been universally admired by all who have seen it in flower. 15c; 3 for 40c; 12 for \$1.25.

## Mrs. J. M. Gaar

A Perfect Bedding Variety.

Absolutely perfect as a bedding variety; never burns; is of dwarf, compact habit, and in freedom of bloom is superior to all whites, and equal to the best scarlet bedders. It fills a long-felt want in a white bedder. 15c; 3 for 40c; \$1.25 per dozen.

## Tiffin

Glowing Scarlet, Crimson-Maroon Shading.

This might be called an everblooming variety because it blooms so freely. It is an excellent bedding variety. Color, rich, glowing scarlet, crimson-maroon shading. Price, 15c each; 3 for 40c; \$1.45 per dozen.

## Alice of Vincennes

Flowers Strikingly Shaded with Crimson.

This unusual Geranium is white in color with gradual gradation of violet-crimson; magnificent flower heads. Price, 15c each; 3 for 40c; \$1.45 per dozen.

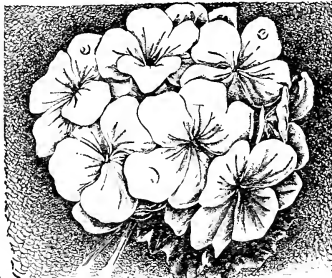

New Geranium, L'Aube, 15 cents.

## Jacquerie

Immense Flowers of Cardinal Red.

One of the best deep cardinal red bedders. It is a vigorous grower and has immense trusses and flowers. Price, 15c each; 3 for 40c; \$1.45 per dozen.

## Nuit Poitevine

Flowers Rosy Tinted, Feathered Scarlet.

One of our best Single Geraniums, of a beautiful rosy-purple, the lower petals are feathered rich scarlet. A splendid indoor plant. Price, 15c each; 3 for 40c; \$1.45 per doz.

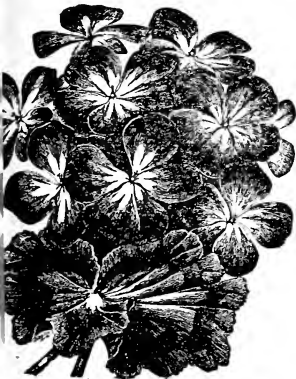

Single Geranium, Nuit Poitevine, 15 cents.

## Mrs. E. G. Hill

Beautiful Salmon Color. Has no Equal.

For those unacquainted with the variety, we would say it is a most distinct and pleasing shade of salmon with light shading to the center. It is the finest salmon-flowered Geranium to date. Flowers borne in enormous trusses. Price, 15c each; 3 for 40c; \$1.45 doz.

## Special Offer

New Fancy Single Geraniums — Any six as described on this page (totaling at single price 85c), by mail, postpaid for 65c. Any 3, 35c.



Beautiful Salmon-flowering Geranium, Mrs. E. G. Hill, 15 cents.



# Pansy Geranium Easter Greeting

Rival the Azalea in beauty. Gorgeous in Coloring.

Easter Greeting is the most wonderful flowering variety of all the Pelargoniums. Its blooming season extends from late winter to early fall, and through the summer the plants are gorgeous. The plants in five-inch pots have produced over a hundred trusses of blooms. The variety is of strong, compact, bushy habit, holding its foliage well. The color is hard to describe—a fiery amaranth-red. Some describe it as a brilliant rose. Each of the five petals being marked with a large dark brown or black spot in the center, the spot being bordered with scarlet daintily penciled with crimson. The florets are very large, from  $2\frac{1}{4}$  to  $3\frac{1}{4}$  inches in diameter, and are very durable either on the plant or when cut. 35 cents each; 3 for \$1.00.

## Bronze Bedder, GOLDEN-BRONZE GERANIUM

Foliage golden-yellow chestnut-brown, flowers rich scarlet.

For a brilliant display of foliage and color we know of nothing to equal this Geranium. It has been tested for two or three seasons and has been found to be the best of its class. It is a strong and vigorous grower, throwing its trusses well above the foliage. It is also a grand bloomer and will produce more blooms than any other Bronze Geranium. Its foliage is bright golden-yellow with a broad zone of deep chestnut-brown, and scarlet blossoms, the flowers and foliage holding well under the sun. For a brilliant display of bright scarlet with foliage of the richest coloring, the variety is unequalled. Abounding in vigor, beautiful foliage, striking and perfect habit, the plant is of unusual merit. Price, 20c; 3 for 50c; \$1.75 per dozen.

**FREE** Do not overlook our free offers of Roses, on pages 4 and 5, for orders from new customers.



Bronze-Leaved Geranium,  
Bronze Bedder.



Blooms from Winter until Fall. Color fiery amaranth-red marked with brown and crimson.

## Bedding Plants

For ornamental beds of foliage and flowers. The selection of varieties must be left to us, but purchaser may select colors wanted, stating quantity of each color desired. Sent by express only. Purchaser to pay charges. Per 100

Ageratum—Best blue	\$4.00
Begonia Luminea—Crimson	8.00
Cannas—Pot plants	7.00
Colens—Bedding varieties	4.00
Geraniums—Double and Single	5.00
Heliotropes—Assorted	5.00
Alternantheras—Carpet Plants	5.00
Pansies—McGregor's Maxima	2.00
Petunias—Finest double	7.00
Petunias—Finest single	5.00
Verbenas—Red, white and blue	4.00
Acalypha—Best varieties	6.00
Roses—Assorted	5.00
Hibiscus—All varieties	5.00

## Sweet-Scented Geraniums

Extensively Grown for Their Fragrant Foliage

These beautiful and useful Geraniums are now very extensively grown for their highly fragrant foliage, and to be used among cut flowers which have no perfume of their own, as well as in making toilet waters, fragrant jars, flavoring jellies, etc. Price, except where noted, 15c each; any 3 for 40c; \$1.25 per dozen, postpaid.

**CUT-LEAF ROSE**—Needs no description. Indispensable in the formation of bouquets. Beautiful pink flowers, borne in clusters.

**VARIEGATED LEAVED ROSE**—The same in habit of growth and color of flowers; blooms being beautiful pink, but foliage distinctly variegated green and white. The flowers are freely produced and with the distinct foliage the variety is unique and attractive. Price 20c each; 3 for 50c; 6 for 85c.

**SKELETON LEAF**, or Dr. Livingston—The most popular scented Geranium. Leaf is deeply cut, or fern-like.

**BALM**—A Geranium with large leaves and with a very strong fragrance. Large flowers; light lilac color.

**LEMON-SCENTED**—Small leaves, one of the most pleasing varieties; flowers red.

**LADY MARY**—A nutmeg scented Geranium, with small bright green foliage.

**OAK-LEAVED**—Leaves somewhat resembling those of an oak tree; dark chocolate center; grows on the order of the Ivy; splendid for hanging baskets.



Sweet-Scented Cuf-Leaf Rose Geranium, 15c. Beautiful pink flowers and fragrant foliage. A popular variety.



Price, 15c; 3 for 40c.

Sweet Scented Oak-leaved Geranium.

(46) Mrs. A. L. G., Detroit, Mich.: "Last spring I ordered from several different firms, and I must say that from none of them did I receive such large and healthy stock as yours."



# FANCY VARIEGATED LEAVED Geraniums

A unique and strikingly beautiful distinct type of Geraniums which have won a popular place the last few years as pot plants and bedders. For the conservatory and window boxes they are unusually pleasing and attractive on account of their remarkably handsome, thrifty and beautifully marked foliage and their marvelous profusion of bloom.



Variegated Foliage Geranium, Wm. Languth. Flowers Scarlet.

## Wm. Languth

Flowers bright scarlet, foliage bordered silvery white.

(Double Red Silver-Leaf)—This new variety is the second double-flowered Geranium in the silver-leaved section. Identical with Mrs. Parker, except in color of flower, which is a bright scarlet. The center of the leaf is a deep green and the outer margin broadly marked with silvery-white. 20c each; 3 for 50c; 6 for 90c; \$1.75 per dozen.

NEW SILVER-LEAVED GERANIUM

## S. A. Nutt

See illustration, page 44.



## Happy Thought

(Tricolor Geranium)—A Tricolor Geranium, with very dark green foliage, having a light creamy, almost white center, with a dark zone. Flowers bright scarlet. 15c each; 3 for 40c; 6 for 75c; \$1.25 per dozen.

BRONZE LEAF GERANIUM

## Exquisite

Foliage edged golden-yellow, with chocolate zone; very distinct and effective alone or where used with other foliage plants. Strong grower, salmon-pink flowers. Price, 20c each; 3 for 50c; 6 for 85c.

## Madame Salleroi

(Silver Leaf Geranium)—It makes a round, pretty plant, about one foot high and wide; foliage bright green, edged with pure white; delicate pink flowers. 10c each; 3 for 25c; 6 for 45c; 90c per dozen.

## Mrs. Pollock

Most satisfactory of all Tricolors. (Golden Tricolor Geranium)—Very distinct markings, having a bright bronzy-red zone belted with crimson and edged with golden-yellow; flowers orange-red. 15c each; 3 for 40c; 6 for 75c; \$1.25 per dozen.



A grand trio of Ivy Geraniums, Red, white, pink.



# Ivy-Leaved Geraniums

"Especially adapted for Hanging Baskets and Window Boxes."

The Ivy Leaved Geraniums make up a splendid class of climbing or trailing plants. They are especially attractive when allowed to hang from hanging baskets, and they are also especially adapted for window-box planting, baskets, vases, rockwork, etc. They have thick, glossy, green ivy-like foliage, and bear remarkably large and double showy flowers, rivaling in beauty many of the finest Zonal Geraniums.

**P. Crozy** Color soft, bright scarlet. 15 cents each; 3 for 40 cents; \$1.25 per dozen.

**Achievement** This is a grand new novelty from England, being a true cross between the Ivy and the Zonal class. It has the habit and texture of the Zonal with the form of Ivy foliage, and also of the Ivy bloom. The color is pure self rose with white eye, immense in size, on long stems, freely produced. 20 cents each; 3 for 50 cents.

**Alliance** Color is the most exquisite shade of delicate lilac-white; upper petals feathered and blotched crimson-rose; semi-double. 20 cents each; 3 for 50 cents; \$1.50 per dozen.

**Diana Scalarandis** Double white flowers with a slight tinge of lilac on edge of petals. 20 cents each; 3 for 50 cents; \$1.50 per dozen.

**Roycroft's Surprise** One of the best; clear rose—the rich pink that seems to insist on being looked at. 20 cents each; 3 for 50 cents; \$1.50 per dozen.

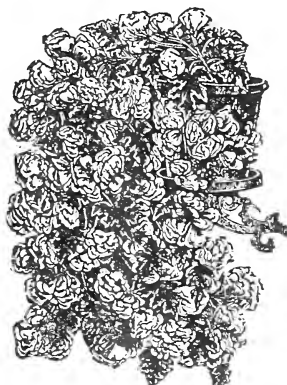

Ivy Geranium, Diana Scalarandis Flowers double white slightly tinged lilac.



**Special Offer** THREE Ivy-leaved Geraniums, selected varieties, strong vigorous growers and grand blooming sorts, red, white, and pink, for..... **38c**



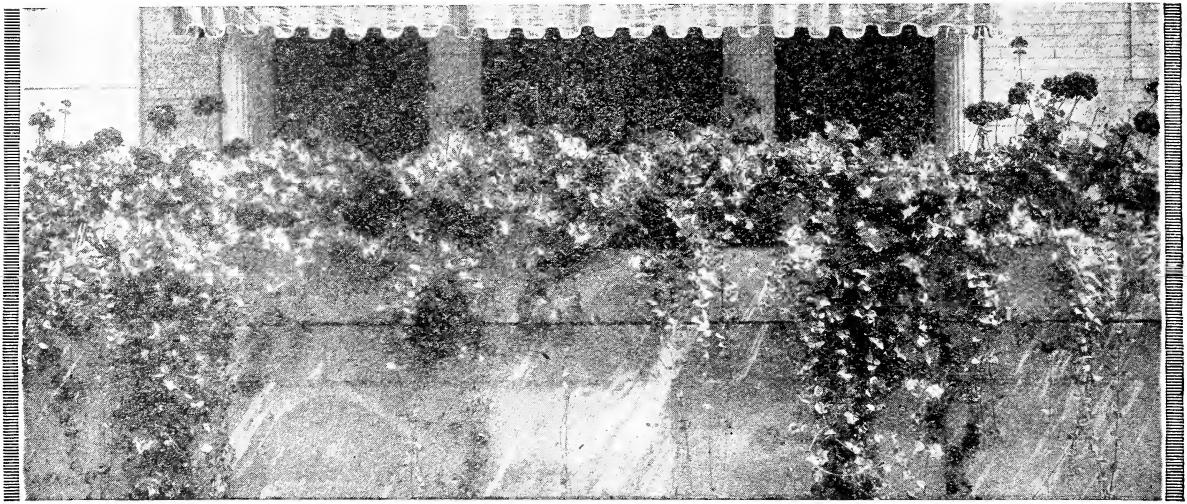

**Special Window Box Collection (WB No. 1)** 20 Plants, for window box approximately 10 inches wide by 3 feet long, which we will select from the following list: (Including Red or Pink Geraniums whichever customer prefers), Vincas, Asparagus Sprengerii, Single Petunias, and Hardy English Ivy, by express for \$2.00. Collection WB No. 2, 26 plants for 4 foot box, \$2.65. Collection WB No. 3, 32 plants for 5 foot box, \$3.30. Collection WB No. 4, 38 plants for 6 foot box, \$3.95.

### Vase Collection No. 1

12 plants, all different, which we will select from list below, for vase 10 to 15 inches in diameter: Salvias, Dracena Indivisa, Water Ivy, Wandering Jew, Ostrich Plume Fern, Boston Fern, Vincas, Ivy Geranium, Coleus, Double Petunias, Single Petunias, Flowering Begonias, Verbenas, Geraniums, Cannas, Asparagus Sprengerii, Russelia, Hibiscus, postpaid for \$1.18.

### Vase Collection No. 2

Vases for the porch and lawn are very attractive and we are offering below a wonderful collection of plants to be used in filling them. This collection will prove very popular: 1 Dracena Indivisa, 3 Vincas, 3 English Ivies, 3 Asparagus Sprengerii.

**SPECIAL OFFER:** The full collection of ten plants, postpaid, for 98c.

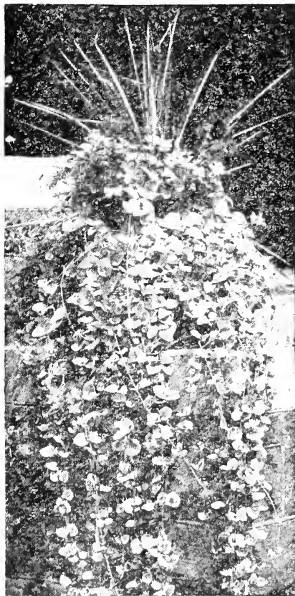

**Nothing Takes the Place of the Porch Vase.**

## PLANTS SUITABLE FOR Vases and Window Boxes



### Trailing Basket Fern

Undoubtedly one of the handsomest and most valuable ever-green trailing plants ever introduced. It is especially valuable for pots, vases, baskets, etc., covering all with its beautiful sprays of lovely green feathery foliage, which can be cut freely and are very useful for bouquets, wreaths, and all kinds of floral decoration. It makes a charming ornamental plant for the window or conservatory in winter, and is equally valuable for vases, baskets, porch-boxes in summer. It is a strong, vigorous plant, very easily grown, requires but little care and keeps on growing, fresh and green, year after year. Price, each 15c; 3 for 40c; 6 for 75c. Larger plants, 25c; 3 for 60c; 6 for \$1.10. Extra strong plants, 50c; 3 for \$1.25; 6 for \$2.00.

### Vase Collection No. 3

For vase 15 to 18 inches in diameter, 20 plants, which we will select from list below: Salvias, Dracena Indivisa, Water Ivy, Wandering Jew, Ostrich Plume Fern, Boston Fern, Vincas, Ivy Geranium, Coleus, Double Petunias, Single Petunias, Flowering Begonias, Verbenas, Geraniums, Lobelia, Cannas, Asparagus Sprengerii, Russelia, Hibiscus, postpaid, for \$1.78.

### Vase Collection No. 4

The following collection of plants is especially adaptable for vases. They give splendid results for the low price of the collection: 3 Cannas, 5 Nasturtiums, 3 Coleus, 3 Water Ivies.

**SPECIAL OFFER:** The complete collection of 14 plants, postpaid, for \$1.54.



**Inexpensive Collection of Plants for a Cemetery Vase.**

More real decorative effect is secured through the use of a limited number of plants in hanging baskets, window boxes, vases, etc., than can be secured from the same plants displayed in any other way.





Flowering Beg. Pres. Carnot  
—15c each.

## Beg. Pres. Carnot

A remarkably strong growing variety, of stiff, upright habit; foliage large and somewhat in style of *Begonia Rubra*, but more than twice as large; upper side deep green, under side purplish-red, flowers beautiful coral-red, in large pendent panicles. 20c each; 3 for 50c.



Parcels Post  
Makes a Greenhouse  
at your  
Door

Mammoth Leaved Rex Begonias.

## Mammoth Leaved Rex Begonias

The Rex division of the Begonia family has been a great favorite, having a great variety of bright colors. For rockeries they are unexcelled and they grow luxuriantly along foundations where shaded. Thrives best in a rather shady and moist situation. The soil should be light and porous and well fertilized. Price of Rex Begonia, good, strong established plants, 20c each; 3 different varieties for 50c; \$1.75 per dozen.

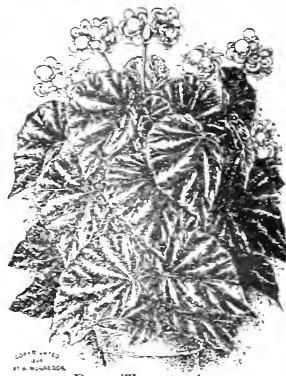

Beg. Thurstoni.

## Beg. Thurstoni

A cross between *B. Metallica* and *B. Sanguinea*. Has bright red foliage and veining underneath leaves, and bright metallic green, shading to red, in the younger growth on top. Flowers beautiful deep pink in bud, when expanded, shell-pink. 15c each; 3 for 40c; \$1.25 per dozen.



Flowering Beg. Rubra—20c each.

## Beg. Rubra

One of the finest Begonias in cultivation. Its dark, glossy green leaves combined with its free-flowering habit, make it one of the very best plants for house or conservatory decoration. The flowers are scarlet-rose color. 20c each; three for 50c.



## Beefsteak Begonia (Feastii)

A low, spreading Begonia, with circular leaves, red beneath, and dark glossy green above, and of heavy texture. The finest pot Begonia we have for house culture. Price, 20c each; 3 for 50c.

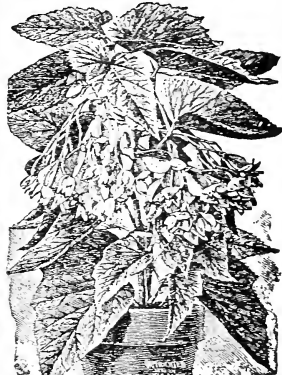

Flowering Beg. Coralline.  
Lucerne—25c each.

## Beg. Coralline Lucerne

Blooms last from a month to six weeks, borne in immense clusters, almost hiding the plant. Color bright coral-red, changing to delicate pink. Nice plants, 25c; 3 for 60c.



Flowering Beg. Triumph—15c each.

## Beg. Triumph

The most attractive of white-flowering Begonias, being a mass of waxy-white flowers both summer and winter. Growth is dwarf and compact, making an excellent pot plant, while nothing is better for bedding out in summer. 20c each; 3 for 50c; \$1.25 per dozen.

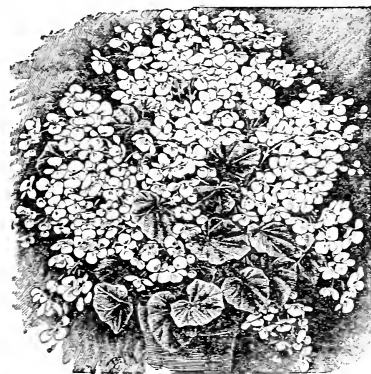

Flowering Beg. Gracilis Luminosa—15c each.

## Gracilis Luminosa

Foliage rich, glossy green, shaded deep bronze; flowers bright cherry, changing to coral-red. 15c each; 3 for 40c; \$1.25 per doz.

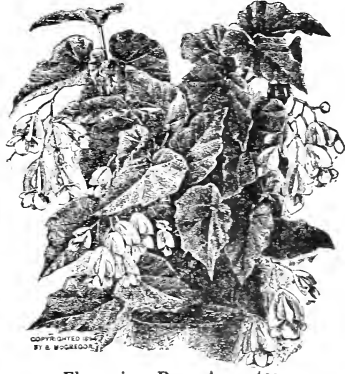

Flowering Beg. Argentea  
Guttata—15c each.

## Argentea Guttata

Purple-bronze leaves, oblong in shape, with silver markings; white flowers. 15c each; 3 for 40c; \$1.25 per dozen.



# BEAUTIFUL DECORATIVE FERNS

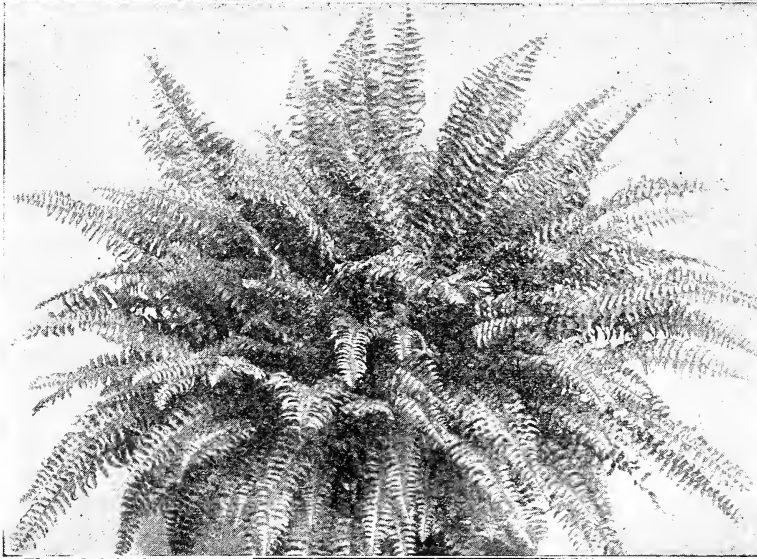

The Original Boston Fern, *Nephrolepis Bostoniensis*. Its freedom of growth without essential care has made it popular with admirers of beautiful house plants. 15c, 25c, 50c.

## The Grand New Dwarf Fern "Teddy Jr."

This magnificent Fern is a sport from the now famous Roosevelt Fern, and while its habit of growth is to produce a shorter frond it retains all the valuable characteristics of the parent plant. The fronds are broad and beautifully tapered from base to tip; they droop just enough to make a shapely, graceful plant, permitting it to finish with fine full center and perfect symmetrical spread. The pinnae are distinctly undulated, giving the fronds an attractive wavy appearance, which adds to their charming decorative effect. It is such a compact, vigorous grower that it will thrive under most adverse conditions. Young plants, 15c; strong plants, 25c; extra strong plants, 50c.

### THE PLUMED FERN

## Scholzeli

With the recent introductions of Ferns which have come from the original Boston type, there is no variety with heavier and more plummy fronds than in the improved variety Scholzeli. It is unique in foliage, quite different from all other varieties of the family, and stands in a class by itself. The plant makes a comparatively dwarf, compact growth, the fronds, while dense, firm and rigid, are still graceful as the illustration shows. The foliage is also of a darker green than the original Boston Fern. All in all, it forms an ideal plumed Fern, possessing all the merits of former introductions while having a distinctive character that makes it of especial value. Price, nice shapely plants, 15c; larger size, 30c and 50c.

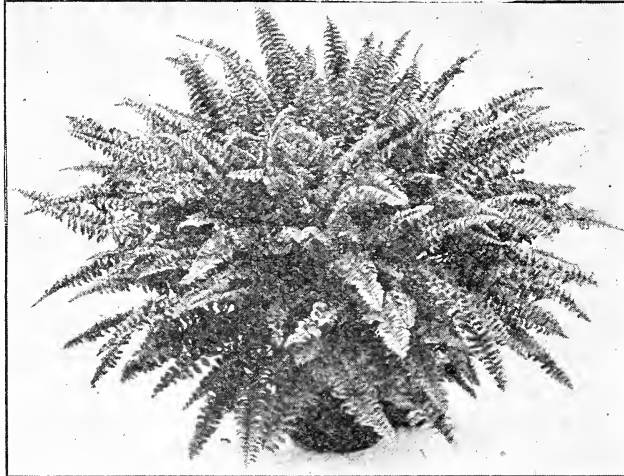

The grand new Dwarf *Nephrolepis* Fern Teddy Junior. Price 15c, 25c, 50c.

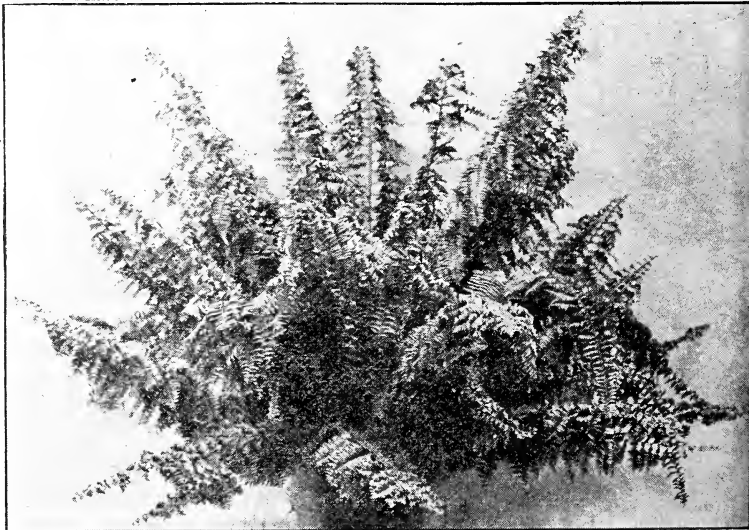

The Ideal Plumed Fern Scholzeli. Price, 15c, 30c, 50c.

These beautiful plants now occupy first place in the esteem of flower lovers. They are unsurpassed for decorative purposes; the fronds are finely cut and oddly shaped. Fronds have a graceful effect produced by few other plants and they do exceedingly well in the parlor and conservatory. The *Nephrolepis* family, of which the well-known Boston is a member, has furnished us many beautiful species of late years.

## The Boston Fern

"No Single Decorative Plant has ever proven more popular."

The Fern is one of the best known varieties grown, and in the long years of its cultivation has proven worthy of a place in every home. It has been given the name of Fountain Fern, a name derived from its exceptionally graceful habit of growth, and until the introduction of other types was considered the most valuable house plant to be had.

It is of easy culture and a very rapid grower, producing fronds of unusual length, frequently measuring six to eight feet in length. Its unusual freedom of growth without especial care has made it popular with all admirers of house plants, and although there have been many new introductions from this the parent plant, it is still the most popular variety in cultivation. Price, nice young plants, 15 cents each; larger plants, 25c and 50c each.

### GUIDE TO Floriculture

Successful growing of Ferns and other plants is dependent on "knowing how," and we therefore offer this little book of practical information, told in a clear, simple way, on the care and management, in house and garden, of the popular flowers. 25c postpaid; free on request with order amounting to \$2.



# The Best All-Round Plant Grown

## The Ideal Fern ROOSEVELT

A Notable and Valuable Novelty. Wins Prizes Everywhere.

The popular Boston Fern has had the most phenomenal sale of any decorative plant that has ever grown. Fronds grow very broad and heavy, often measuring six inches or more across, and five or six feet long. Owing to the weight of the foliage, the plant assumes an exceedingly massive yet graceful appearance, and owing to the fullness of the fronds even small plants make much more symmetrical and beautiful plants than the popular Boston Fern. The divided pinnae or miniature fronds which are so gracefully arranged, keep growing constantly, overlapping each other and showing two shades of green, while the center and main part of the frond is rich dark green, the contrast producing a beautiful effect.

We offer well established plants at 15c each; 3 for 40c, postpaid; strong plants, 30c each; 3 for 80c, postpaid; large plants, 50c each; 3 for \$1.25.

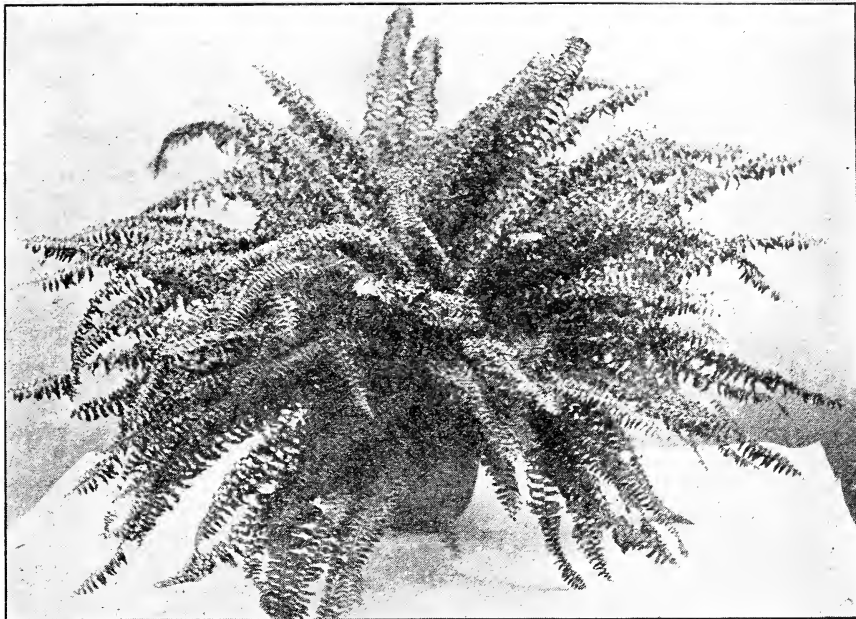

The New and Popular Roosevelt Fern, 15c, 30c and 50c.

## The Gold Medal Fern

Elegantissima Compacta. Valuable on Account of its Easy Culture.

A variety of comparatively recent introduction which is different and distinct in compactness of growth, and the subdivision of its fronds. While the fronds are broad and heavy, the plants assume a graceful appearance. It is a variety wonderfully valuable on account of its easy culture and hardiness. Its distinguishing characteristics are its dark green foliage, dense and compact growth and its irregular shaped fronds, which are heavily bricated, the pinnae overlapping and so arranged as to resemble miniature plants. We offer well established plants, 20c each; for 50c, postpaid; strong plants, 30c each; 3 for 80c, postpaid; extra strong plants, 50c each; 3 for \$1.25.

Leaflet on Growing of Ferns Free.

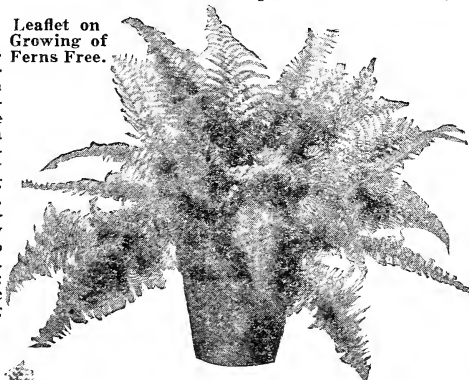

The Ostrich Plume Fern, Whitmanii, 15c, 35c and 50c.

## THE OSTRICH PLUME FERN Whitmanii

Fronds as Feathery as Ostrich Plumes.

Whitmanii is one of the few feathery foliage Ferns with which everyone can succeed in growing to finished specimen plants. It is a healthy, vigorous grower, constantly unfolding fresh fronds, which often attain a width of twelve inches. Each frond is delicately and finely cut, possessing such elegance of form and willow grace as to be compared to a beautiful ostrich plume. Its feathery drooping form and compact, luxuriant growth will make the most sordid surroundings assume cheerfulness and verdant beauty. In decorative effect it far outdistances many of the other varieties of the family. It has taken gold medals wherever shown. Price, young plants, 15c; 3 for 40c; strong plants, 35c; extra strong plants, 50c.

## Hardy Ferns for Shady Places

These graceful and universally popular plants are of easy culture and afford a wide range of possibilities. A shady nook, where the soil is moist and the drainage good will prove an ideal location, especially if a liberal amount of leaf mold or woods earth is available; and better still, if rocks and stumps may unite in breaking the monotony of the ground's surface. Under such conditions Ferns require very little attention and amply repay in satisfaction and genuine pleasure. 25c each; 3 for 70c; 6 for \$1.35; \$2.50 per dozen, by express only. (See page 87).

**SPECIAL OFFER**—We will send postpaid one each of the Ferns on this page (not including the Hardy Fern), in the small size, three in all, for 40c. One each of the three Ferns on this page, in the medium size for 80c. One each of the four Ferns in the largest size for \$1.25.

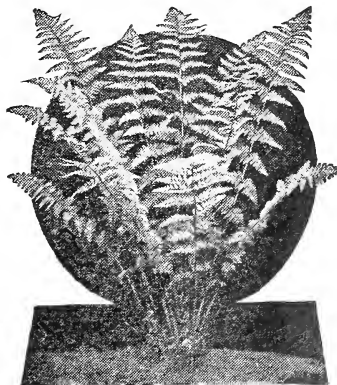

Hardy Fern. A graceful growing and universally popular plant. 25 cents each.



Gold Medal Fern, Elegantissima Compacta, 20c, 30c and 50c.



# Popular Porch and Basket Ferns

## Lace Fern

One of the Most Beautiful and Popular Foliage Plants of the Century.

A Decorative Plant of Unusual Value.

(*Asparagus Plumosus*)—The family of *Asparagus* plants comprises a number of varieties. Some are climbers, some drooping or trailing, some erect and bushy. Many of them are highly prized for their beautiful and graceful foliage, and the two varieties which we list on this page are practically the most popular and valuable of all. The variety *Plumosus* (*Asparagus Plumosus Nanus*) is a tall climbing decorative plant and one of the rarest and of delicate beauty. Its bright green foliage is extremely fine and plume-like. The fronds grow from six to eight inches in width and when cut retain their color and shape for weeks. The plant may be grown as a pot plant, a bushy form or climbing. Florists grow the *Asparagus Plumosus* to give them rich green strings of foliage to be used similar to the popular *Smilax*. *Asparagus* possesses the advantage of being more graceful and its foliage finer than those of the most delicate Fern. As a house plant it will thrive under practically all conditions. The *Asparagus* likes a good rich soil and fairly warm temperature. The plant does best and carries the richest color of foliage when it is kept in a growing condition through a plentiful supply of nourishment. *Asparagus* is comparatively free from diseases, and with all its good qualities and practically no bad ones, it ranks as one of the first decorative plants to be had. Nice young strong growing plants, 15c each; 3 for 40c; \$1.50 per doz. Larger plants 25c; 3 for 60c; \$2.25 per dozen.



LACE FERN  
(*ASPARAGUS PLUMOSUS*)

*Asparagus Plumosus* (Lace Fern)  
Foliage of richest green. 15c, 25c.

## Feather Fern

Unsurpassed for Window Boxes or Hanging Baskets.

Foliage Graceful and Drooping  
Dense Glossy Green.

(*Asparagus Sprengerii*)—The *Asparagus Sprengerii* gives us a plant of the bushy and drooping form of the *Asparagus* family. The foliage is composed of dense glossy green, graceful and drooping branches. The Feather Fern or *Asparagus Sprengerii* is probably of a hardier nature than the *Plumosus*, and subjects itself to wider usage. It is especially valuable for window box and hanging basket planting, for vases and as specimens when grown in pots or as tub plants. The Feather Fern or *Asparagus Sprengerii* gives us a more valuable house plant, being one of easy culture, the sprays growing four to five feet long, and when the foliage is used for cut flower work it retains its freshness for an unusual length of time. The Feather Fern is particularly free from troublesome insects or diseases, and in this has one advantage over the large family of decorative Ferns of the Boston Fern type. The plants are of rapid growth, succeeding well in ordinary rich soil, and there is every reason to believe that all plant growers can have the greatest success with them. Price, nice strong growing young plants, 15c each; 3 for 40c; \$1.50 per dozen. Strong plants, 25c each; 3 for 60c; \$2.25 per dozen. Larger plants, 50c each; 3 for \$1.25.



FEATHER FERN  
(*ASPARAGUS SPRENGERII*)

*Asparagus Sprengerii* (Trailing Basket Fern), Sprays three to four feet long. 15c, 25c, 50c.

J. K., Brooklyn, Ill.: "The Ferns you sent me are surely beauties and are doing very fine."

(52) F. C. S., Augusta, Ga., says: "The Ferns purchased of you last spring are wonderful, the admiration of all who see them."



# Ornamental Ferns

Particularly adapted  
for Fern Dishes and  
Specimen Plants

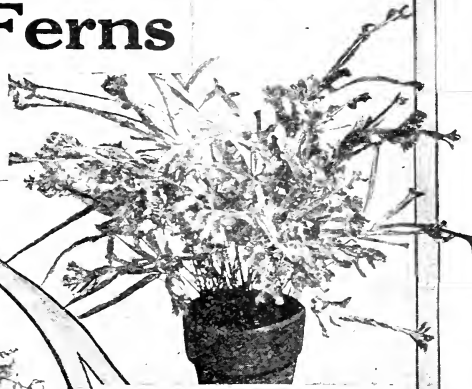

**ASPIDIUM TSUSSIMENSE.**

Of strong but dwarf and graceful habit; of good color, good keeping quality. Prices, 15c each; 3 for 40c; 6 for 75c.

**CRESTED FERN.**

(*Pteris Wimsetti*) — Green leaves with ends peculiarly crested; short and compact. 12c each; 3 for 31c; 6 for 57c.



**SPECIAL OFFER**—For 5" to 6" diameter Fern Dish, Five Ornamental Ferns, all different, our selection of varieties, 50c. For 7" diameter Fern Dish, 8 Ferns, all different, 75c; for 9" diameter Fern Dish, 10 Ornamental Ferns, all different, 90c.



**CRESTED HOLLY FERN.**

(*Cyrtium Rochfordianum*) — Foliage deep, glossy green color, the leaflets are deeply cut or toothed, giving the plant graceful, light appearance. 15c each; 3 for 40c; 6 for 75c.



**SHAKING FERN.**

(*Pteris Tremula*)—Very graceful. The slightest movement of the air shakes the leaves. 20c each; 3 for 50c; 6 for 95c.



**SILVER FERN.**

(*Pteris Argylea*)—Fronds large, light green, with broad band of silver-white down the center of each. Price, 20c each; 3 for 50c; 6 for 95c.

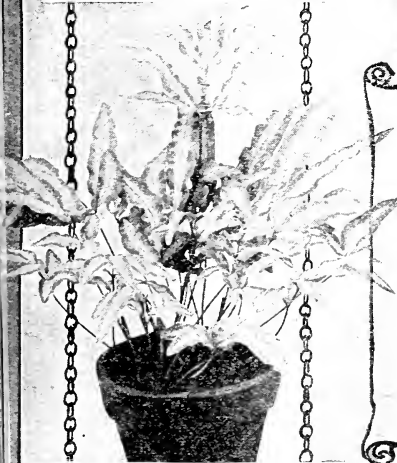

**STRIPED SILVER FERN.**

(*Pteris Mayii*)—A pretty, useful, variegated variety, distinctly showing the clear white variegations. Price, 15c each; 3 for 40c; 6 for 75c.



**ONYCHIUM JAPONICUM.**

Light, feathery foliage, distinct and delicate. Price, 15c each; 3 for 40c; 6 for 75c.

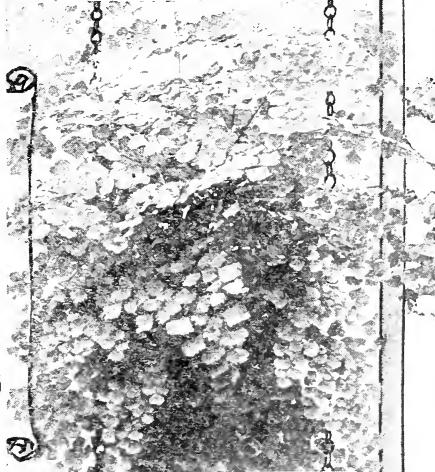

**MAIDEN HAIR FERN.**

(*Adiantum Cuneatum*) — Long, graceful fronds, with ends developed into bunching, tasseled heads. 15c each; 3 for 40c; 6 for 75c.



# Choice Decorative Palms



Something for Every Garden,  
Everything for some Gardens.

## Kentia

The Kentia Belmoreana Palm represents the best of the Palm family. It is a native of the Lord Howe Islands, situated a few hundred miles east of Sidney, New South Wales. Here it grows in luxuriance on the mountain slopes. It has the grace and lightness of the Cocos, but robust in growth and heavy in foliage. As a foliage plant it cannot be excelled, withstanding wonderfully dust, changes in atmosphere and neglect. It is not susceptible to insects and is a rapid and graceful grower. Price, nice young plants, 40 cents; larger plants, 60 cents and \$1.25, by express only.



Springfield, Ohio, is the Plant Growing Center of the World.

The Beautiful Palm of the Howe Islands, where it grows in luxuriance on the mountain slopes.

## Areca Lutescens

One of the most beautiful Palms. Its dark, glossy green leaves are gracefully curved on slender stems, and the entire foliage is gracefully disposed; the trunk and stems are golden-yellow. Price, nice plants, 35 cents, postpaid; larger plants, 75 cents and \$1.25, by express.

## Fan Leaf Palm

(*Latania Borbonica*)—This is the typical Palm and is more largely grown than all other varieties combined (possibly excepting *Kentia*). Its vigorous, healthy habit and large, glossy green, fan-like leaves commend it to all. Nothing is more satisfactory as a decorative plant than a well-grown specimen of *Latania*. This is the Palm from which the Chinese Palm Fans are made. Adapted to all decorative purposes within or without doors. Price, nice young plants, 20 cents each; larger plants, 35 cents each; large specimen plants, 60c, by express.

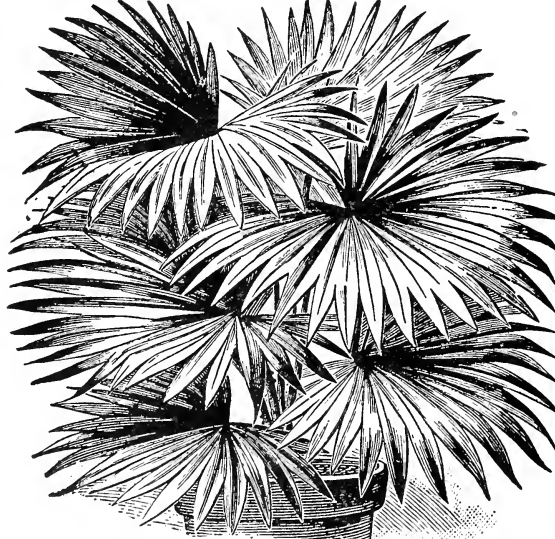

The Popular Fan Leaf Palm (*Latania Borbonica*). Price, 20c; 35c and 60c.

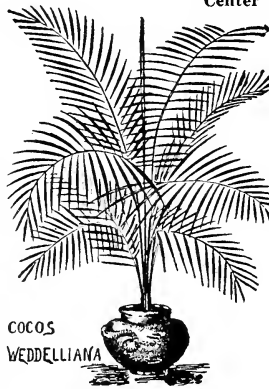

COCOS  
WEDDELLIANA

Price, 40c and 60c.

## Cocos Palm

(*Cocos Weddelliana*).—The most elegant and graceful of all the smaller Palms. Its slender stem is freely furnished with graceful and arching leaves of a glossy green color. The smaller sizes are admirable for Fern dishes. Larger sizes make up some of the best specimens of the Palm family. Price, 40 cents; larger plants 60c, by express.

### Special Offer

SMALL DECORATIVE PALMS  
3 for 95c.

*Areca Lutescens*, *Kentia* and *Latania Borbonica*, illustrated on this page, one each of these varieties in nice young plants, amounting to at single prices \$1.20, for 95c, postpaid. Anyone will be able to succeed with these varieties. All of easy culture.

## Kentia Fosteriana

One of the finest plants of any of the Palm family for general cultivation, being almost impregnable against disease. Leaves deep, glossy green, fan-shaped, split deeply into segments. Very similar to *Kentia Belmoreana*, but with broader foliage. Price, nice plants, 40 cents, postpaid; larger plants, 60 cents and \$1.25 each, by express only.

## Phoenix Roebelinii

(The Ostrich Plume Palm).—This beautiful Palm has the grace and lightness of *Cocos Weddelliana*, but is more robust in growth, foliage gracefully curved, spreading in habit. It will be the most popular for house decoration. Has graceful curving leaves with very narrow dark green pinnae, giving it a lightness and airiness not surpassed. At the same time it is as hardy as the *Kentia Palm*, succeeding admirably as a house plant. Strong plants, \$1.50 each, by express. Specimen plants, \$2.50, by express only.



Ostrich Plume Palm, \$1.50 and \$2.50.



# Ornamental Foliage Plants



The Beautiful Crotons.  
As easy to grow as Coleus,  
brighter in coloring

## Crotons

Crotons are among the finest decorative foliage plants known. As easy to grow as Coleus, and much brighter in their coloring. The leaves of all are more or less veined and margined, sometimes entirely variegated with shades of yellow, orange and crimson. Some have long, narrow leaves arching gracefully, fountain fashion; others are broad and short, oak-leaved. Crotons love heat, sunshine and moisture. Used extensively as bedding plants. Should be planted in full sun in a position where they can be liberally supplied with water, which develops most wonderful coloring in the foliage. Price, 50c each; 3 for \$1.25.

## Screw Pine

(*Pandanus Utilis*).—For majesty of form and gracefully arranged foliage this is without a peer, while its vigorous constitution enables it to stand more neglect without serious injury, than almost any other plant we know of. As an adornment for the window its glossy, dark green serrated foliage renders it unusually attractive. It shows grandly on the lawn when grown to a sufficient size. Price, nice plants, 50c each; large plants, \$1.00 each.



Screw Pine.  
(*Pandanus*) 50c.



*Dracena Terminalis*, 35c, 60c.

## Dracena Terminalis

A superb species, with rich crimson foliage, so marked with carmine-pink and creamy-white that words cannot describe the exquisite coloring. This is one of the most admired of the decorative species, its elegant habit and extremely beautiful, lively coloring giving it marked value. It is a rapid grower. Price, well established plants, 35c each; larger plants, 60c.

## Sago Palm

(*Cycas Revoluta* — Japanese Fern Palm).—For years the price of the Sago Palm has placed it beyond the reach of ordinary plant buyers. We have imported a fine lot of *Cycas* from Japan and offer them so as to be within the reach of all. It is probably the most valuable decorative Palm grown, both for lawn and house. The heavy glossy, deep green fronds resist gas, dust and changing of temperature. Sent by express only. Price, nice, small, shapely plants, 75 cents; 6 to 8 leaves, \$1.00 each; 8 to 10 leaves, \$1.50.

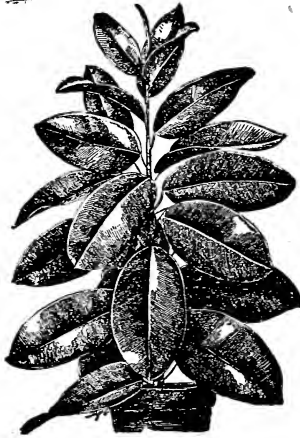

*Ficus Elastica*—Rubber Plant, 50c.

## India Rubber Plant

(*Ficus Elastica*) — Familiarly known as the Rubber Plant, is one of the most popular and satisfactory house plants. Of a tropical nature, being at its best under moist conditions and high temperature, but if well cared for, the foliage kept clean, good drainage provided and the soil kept sufficiently moist, it will continue growing throughout the year. Branched plants are produced by cutting out the top in early spring. Its thick, leathery leaves enable it to withstand excessive heat and dryness, while its deep, glossy green foliage always presents a showy appearance. For house culture and porch decoration. Large plants, by express, 50 cents.

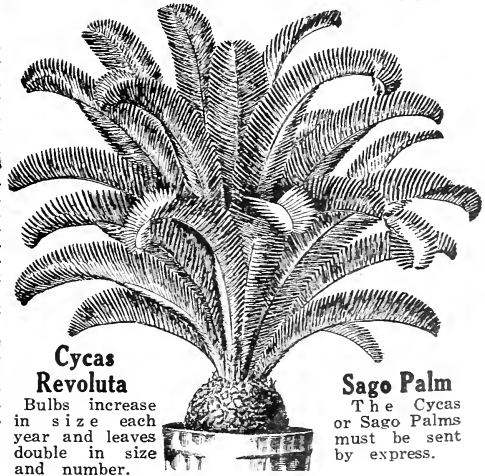

## Cycas Revoluta

Bulbs increase in size each year and leaves double in size and number.

## Sago Palm

The *Cycas* or Sago Palms must be sent by express.



# The World's Finest Geraniums



**SPECIAL OFFER GERANIUM BEDS:**  
Collection A—Bed like the illustration above, 3 feet in diameter, center any variety priced at 12c, bed requiring 17 plants in all including 9 border plants, for \$1.17, by express. Collection B— for 4 foot bed (any 12c Geraniums) 22 plants in all, \$1.40. Collection C—5 foot bed, (any 12c Geraniums) 28 plants in all, \$1.73. Collection D—6 foot bed, (any 12c Geraniums), 45 in all, \$2.43.

**SPECIAL OFFER GERANIUM BEDS:**  
Collection L—If you select from the 16c Geraniums for center, 3 foot bed, requiring 17 plants in all, including 9 border plants, would cost \$1.49. Collection M, for 4 foot bed, (any 16c Geraniums) 22 plants in all, \$2.04; Collection N, 5 foot bed (any 16c Geraniums) 28 plants in all, \$2.57. Collection O, 6 foot bed, (any 16c Geraniums) 45 plants in all, \$3.12.

**SPECIAL OFFER GERANIUM BEDS:**  
Collection W. If you select from 18c Geraniums for center, 3 foot bed, requiring 17 plants in all, including 9 border plants, would cost \$1.57. Collection X for 4 foot bed (any 18c Geraniums), 22 plants in all, \$2.32. Collection Y, for 5 foot bed (any 18c Geraniums), 28 plants in all, \$2.96. Collection Z, for 6 foot bed, (any 18c Geraniums), 45 plants in all, \$3.69.

It is with a great deal of pleasure that we offer the following magnificent and beautiful English large flowering types, from the best known introducers. Among these newer varieties that are becoming very popular there are some that promise to revolutionize Geranium growing. In the different types will be found the most beautiful that can be imagined; magnificent in size, perfect in form and extremely gorgeous in coloring; some in splendid solid colors that fairly dazzle the eye, others in exquisite combinations of foliage and flower that baffle successful description, and must be seen to be appreciated. They are recommended for bedding and pot plants, and wherever the very finest in Geraniums is desired. We feel confident they are all beyond the ordinary class of Geraniums in all points that go towards the making of the ideal plant and flower.

**Alphonse Ricard** A strong grower, dwarf and branching, and producing flowers in great masses. Both foret and truss are of enormous size, single or slightly doubled, and color a brilliant shade of orange-red. **16c**

**Beaute Poitevine** It is a perfect marvel among Geraniums. The flowers are produced in the greatest profusion; trusses being a deep magenta color. **12c**

**Jean Viaud** Color bright rosy-pink with distinct white blotch in the center. Habit dwarf, compact, very vigorous and exceptionally free blooming. Best pink Geranium for bedding yet introduced. **16c**

**Mad. Jaulin** Without question the finest new semi-double Geranium offered in many years. This is an entirely distinct color in the Bruant or bedding type; very large forets compose a truss of grand size; center of flower very delicate pink, bordered with pure white. **18c**

**S. A. Nutt** This is the darkest and richest Geranium grown. It is a very bright, dark, deep, rich velvety maroon, an excellent bedder and a perfect pot plant, one that must find its way into every collection. Stands the sun perfectly and is always a mass of bloom. Each. **12c**

**Mme. Barney** A splendid deep pure pink of a lively shade. Grand habit of growth, compact and yet well branching; very free in bloom, semi-double and of large size. A wonderful bedder and an excellent pot variety. **18c**

**Duke de Montmort** Trusses of enormous size; color brilliant purple, nearest we have to the blue Geranium. Highly recommended. **16c**

**Buchner** A new Geranium of the large flowering type and one that has proved to be a fine bedder. Flowers purest white; not a trace of coloring at the center. Very free flowering, always a perfect mass of white. Plant dwarf and bushy. Each. **12c**

**Marquis de Castelaine** A giant among Geraniums. Produces a wealth of bloom the whole season. Color deep rosy-scarlet, shading into pure scarlet at the edge of the upper petals. One of the best Red Geraniums. Each. **16c**

**Mrs. Lawrence** Finest Geranium of this color; wonderfully free flowering. Unsurpassed as a bedder. The color is an artistic shade of bright, satiny-salmon-pink, slightly tinged white. **16c**

**Bertha de Pressily** A most beautiful shade of silver-rose of exquisite brightness; the blooms are extra large, very double; the habit is dwarf, robust and branching, continually in bloom. **16c**

**Double Dryden** Magnificent combination of colors; center of flowers coral-white, gradually shading to the most exquisite glowing, soft crimson; beautiful variety; strong and robust. **18c**

You may select from the Geraniums priced at 12c any 3 for 31c; 6 for 57c; 12 for 90c; 25 of any one variety for \$1.75; 50 for \$3.25; 100 for \$5.25.

You may select from the Geraniums priced at 16c each, any 3 for 42c; any 6 for 78c; any 10 for \$1.44; 25 for \$2.69; 50 for \$4.98; 100 for \$6.50.

You may select from the Geraniums priced at 18c each, any 3 for 46c; any 6 for 88c; 10 for \$1.49; 25 for \$2.98; 50 for \$5.19; 100 for \$9.98.

**Special Offer** We will send postpaid to any address in the United States, the full collection of twelve European and American Novelties in Geraniums as illustrated in color plate for..... **\$1.58**

Mr. Z. H. Norton, Belvidere, N. J.: "The 'Camellia Japonicas' you sent me in the summer are in full bloom, admired by everyone. They are splendid."



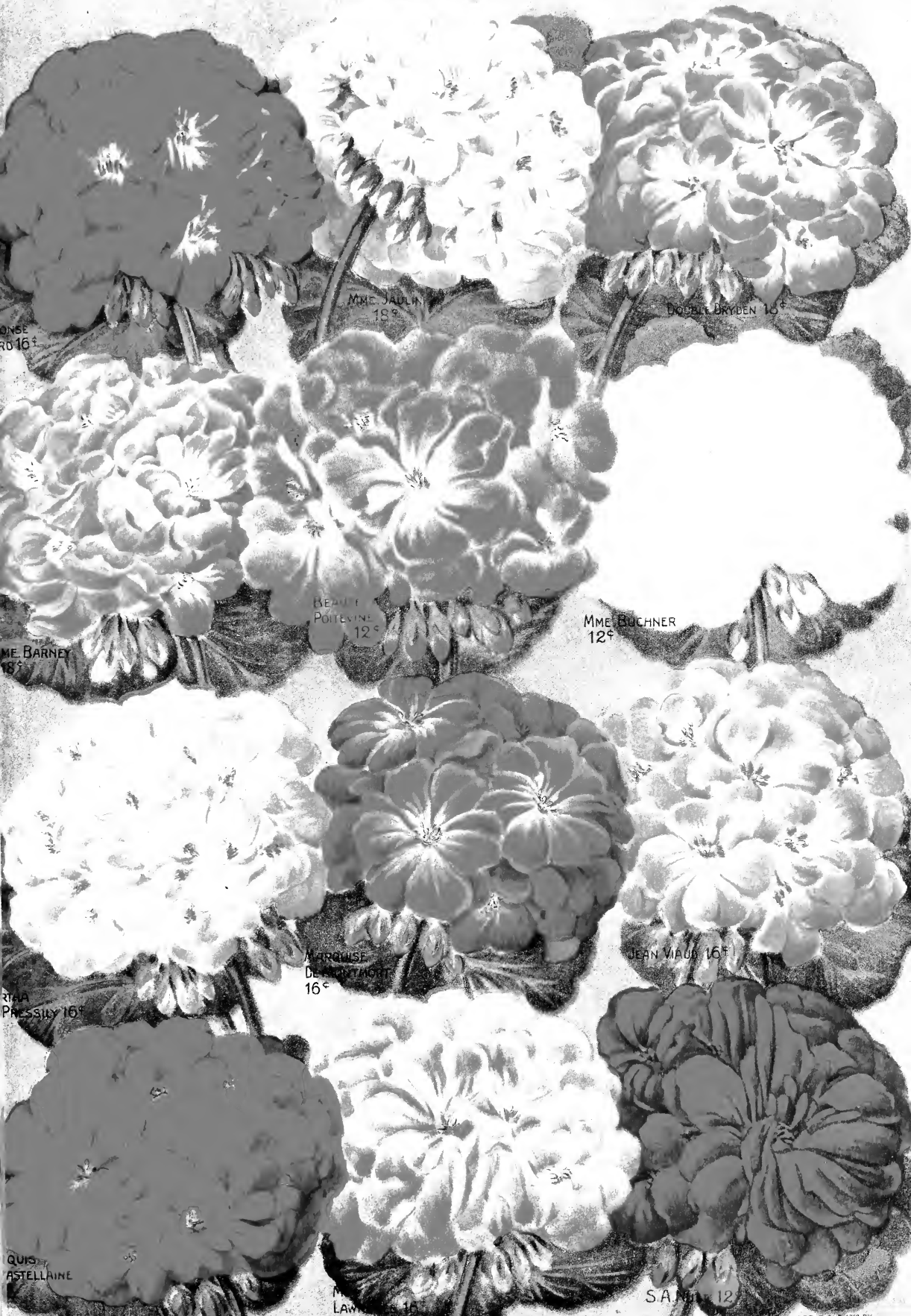

ONSE  
RO 16¢

MME. JADIN  
18¢

DOBBEL BRYDEN 18¢

ME. BARNEY  
18¢

BEAUTE  
POTEVINE 12¢

MME. BUCHNER  
12¢

RIAA  
PRESSLEY 16¢

MIRROUSE  
DE BENTHOFF 16¢

JEAN VIAUD 16¢

QUIS  
ASTELLANE

M. LAW  
12¢

S.A.M.  
12



**FRAGRANT GARDEN CARNATIONS**  
 The Grand Collection as illustrated on this plate, is without equal among the summer blooming plants. These improved varieties are free flowering, bear large blooms on strong stems, strongly double elegantly fringed and highly fragrant.  
**50c**  
 Collection of six, 75c value postpaid

FIREFLAME

WHITE CLOUD

MAIDEN BLUSH

BENORA

POCAHONTAS

VICTORY

Drawn From Nature For the  
 MCGREGOR BROS. CO.  
 SPRINGFIELD, OHIO, U.S.A.

COPYRIGHT 1919 BY  
 THE MCGREGOR BROS. CO.  
 SPRINGFIELD, OHIO, U.S.A.



# The Popular National Flower

## Fragrant Garden

# Carnations



When the people throughout the country were vainly seeking for an appropriate flower, acceptable to all, as our National Emblem, nature opportunely came to their assistance by presenting the improved Carnation—the product of American soil—which seems especially created for that purpose, uniting the red and white flower with foliage of metallic hue. While it is generally conceded that the Rose ranks first for producing flowers for cutting, the Carnation is gaining in popularity for its profusion of bloom, easy culture, and for the exquisite fragrance of its flowers. The last few

DOUBLE SWEET SCENTED VIOLET

### Lady Hume Campbell

The best double purple flowering Violet yet produced. Flow-



ers are of good size, produced on good long stems, with beautiful foliage of richest green. The variety is a good one for cut flower planting, is of easy culture, growing well in a good, rich soil. Price, 15c each; 3 for 40c; \$1.25 per dozen.

The Long Stemmed White-flowering Outflower Carnation.

### WHITE ENCHANTRESS

towards the center. Stem is strong and stiff. 15c each; 3 for 40c; \$1.45 per dozen.

**WHITE ENCHANTRESS**—The purest white sport from the variety Enchantress. It is absolutely pure white in color. 15c each; 3 for 40c; \$1.45 per dozen.

**C. W. WARD**—Very large, full and well formed flowers. Color bright salmon-rose. Very highly scented. 15c each; 3 for 40c; \$1.45 per dozen.

**VICTORY**—A large flowering variety with a striking scarlet bloom. 15c each; 3 for 40c; \$1.45 per dozen.

**BOBOLINK**—One of the finest variegated Carnations in cultivation, particularly in its prolific blooming. Flowers are not as large as some, but so many more; color pink, with a white stripe; a good grower and popular variety. 15c each; 3 for 40c; \$1.45 per dozen.

**ELDORADO**—Light, clear yellow, petals edged with a narrow band of light pink. A strong, vigorous grower with fine healthy foliage, stems of good length, supporting large, finely formed flowers. The color shows up well under artificial light and does not look white, as so many yellows do. 15c each; 3 for 40c; \$1.45 per dozen.

**BEACON**—A rich crimson. Flowers averaging three and one-half inches in diameter, of strong growth and free blooming qualities. An excellent variety for the house or garden. 15c each; 3 for 40c; \$1.45 per dozen.

**BENORA**—Clear white, penciled with bright red. Narrow foliage; long stems. Flowers large, freely produced. Very clear cut and beautiful. 15c each; 3 for 40c; \$1.45 per dozen.

**YELLOW PRINCE**—Of healthy constitution with a pleasing clove fragrance. The variety produces long, stiff stems. Color, pure yellow. 15 cents each; 3 for 40 cents; \$1.45 per dozen.

**POCAHONTAS**—Color, deepest crimson. Flowers are largest size—ideal for cut flowers. 15 cents each; 3 for 40 cents; \$1.45 per dozen.

**BONFIRE**—An early, free, strong and robust grower. Produces strong stems. Color, brilliant deep scarlet. Very fragrant. 15 cents each; 3 for 40 cents; \$1.45 per dozen.

**ROSETTE**—Darker than Rose-Pink. Brighter than Lawson. Growth of the very best. Very good size. 20 cents each; 3 for 40 cents; \$1.45 per dozen.

**ENCHANTRESS SUPREME**—A splendid variety that is making good everywhere. Color is a light salmon-pink, several shades deeper than the original parent. We cannot too strongly recommend this variety. 20c each; 3 for 50c; \$1.90 per dozen.

**MATCHLESS**—Blooms early and continuously, and should line up as a great commercial variety. It seems to be easy to handle and very free. Flowers extra large and wonderfully fragrant. 15c each; 3 for 40c; \$1.45 per dozen.

## FREE

See our Free Offers on pages 4 and 5 for orders from our new customers. The Rose Ophelia for \$1.00 order, 6 Roses on back of cover for \$2.50 order, Roses to value of \$1.00 for \$5 order, Roses to value of \$2.00 for \$10.00 order.

### Victory

A scarlet Carnation of unusual merit! Very vigorous, stems long, strong and graceful; flowers of good form and solid color. Delightfully fragrant. 15c each; 3 for 40c; \$1.45 per dozen.





# Showy Bedding Plants



**Special Offer Popular Bed** Our illustration represents a bed 10 feet in diameter, which, if planted as follows, will make a very beautiful effect. All plants to be set one foot apart in the circles, and the circles one foot apart in the bed. The outer circle would require 30 Coleus, the next inner circle 24 Geraniums, next smaller circle 18 Salvias, the next circle 12 Caladiums, and the center of the bed to be planted with 10 Cannas. 94 plants by express for \$4.35.

## Brilliant Salvias, 12 for 65c

**Special Offer Salvia Bed** They grow in bush form two to two and one-half feet high. The foliage is dense, forming a mound of vivid green surmounted by blazing red flowers. Collections are estimated on plantings 12 inches apart in rows, and rows 12 inches apart.

3 ft. (Diam.) Bed—12 PLANTS	.....\$0.65
5 ft. (Diam.) Bed—28 PLANTS	.....1.40

## Gorgeous Cannas, 12 for 90c

**Special Offer Canna Bed** Cannas grow rapidly and bloom luxuriantly, and possess the quality of constant blooming. We offer Red and Green foliage varieties in pink, red, yellow or variegated. Collections are estimated on plantings 12 inches apart in rows, and rows 12 inches apart.

3 ft. (Diam.) Bed—12 PLANTS	.....\$0.90
5 ft. (Diam.) Bed—28 PLANTS	.....1.95

## Cut Flower Asters, 12 for 60c

**Special Offer Giant Bedding Asters** The New Giant flowering Asters possess the quality of a satisfactory and constant blooming bedding plant, growing 2½ feet high and bearing their large, Chrysanthemum-like flowers. Collections are estimated on plantings 12 inches apart in rows and rows 12 inches apart.

3 feet (Diam.) Bed—12 PLANTS	.....\$0.60
5 feet (Diam.) Bed—28 PLANTS	.....1.45

## Single Petunias, 12 for 65c

**Special Offer Single Petunia Bed** For outdoor decoration there are few plants that excel the single Petunia. They commence blooming when quite small, and when at their best display a gorgeous effect of flower and foliage. We offer both double and single flowering varieties in the finest mixture for bedding purposes. Collections are estimated on plantings 12 inches apart in rows, and rows 12 inches apart.

3 ft. (Diam.) Bed—12 PLANTS	.....\$0.65
5 ft. (Diam.) Bed—28 PLANTS	.....1.40

## Bedding Geraniums, 12 for 70c

**Special Offer Geranium Bed** Geraniums grow easily under ordinary care, making beautiful, effective beds. Plants are supplied in colors red, white, pink or salmon, and either in single or double varieties. Collections are estimated on plantings 12 inches apart in rows and rows 12 inches apart.

3 ft. (Diam.) Bed—12 PLANTS	.....\$0.70
5 ft. (Diam.) Bed—28 PLANTS	.....1.40

## Giant Heliotropes, 12 for 60c

**Special Offer Heliotrope Bed** The Heliotrope is a great favorite for bedding. Their delicious fragrance gives them a foremost position among fragrant flowers; the plants bear immense bloom and in a color that is rare among bedding flowers. Collections are estimated on plantings 12 inches apart in rows, and rows 12 inches apart.

3 ft. (Diam.) Bed—12 PLANTS	.....\$0.60
5 ft. (Diam.) Bed—28 PLANTS	.....1.30

## Mammoth Verbenas, 12 for 65c

**Special Offer Verbena Bed** The Verbena in every respect is one of our most desirable bedding plants, blooms freely and constantly and the various colors and shades of flowers are almost without limit. Trim slightly in the early stages of growth. Collections are estimated on plantings 12 inches apart in rows, and rows 12 inches apart.

3 ft. (Diam.) Bed—12 PLANTS	.....\$0.65
5 ft. (Diam.) Bed—28 PLANTS	.....1.40

## Brilliant Lantanas, 12 for 70c

**Special Offer Lantana Bed** These gorgeous bedding plants are rapidly growing in favor. Their exquisite colorings in many of the improved varieties are remarkable. They will give satisfaction and keenest delight to all. The flowers embrace all shades of coloring. Collections are estimated on plantings 12 inches apart in rows, and rows 12 inches apart.

3 ft. (Diam.) Bed—12 PLANTS	.....\$0.70
5 ft. (Diam.) Bed—28 PLANTS	.....1.45



## A Dependable and Brilliant Foliage Planting

**Special Offer Coleus Bed** Coleus are acknowledged the standard bedding plant. A bed 6½ feet in diameter, per illustration above (Coleus set 8 inches apart in the circle and the circles 8 inches apart in the bed), would require 95 plants. Price, \$3.75. Same planting bed 4 feet in diameter, 37 plants, price, \$1.45.

Miss E. C. S., Newark, Ohio: "Received plants yesterday and was charmed with everything I got. They were so well packed that they looked as if they had just been taken from the ground."



# DOUBLE AND SINGLE Sweet Scented VIOLETS

The Violet gives us the most popular and important flower in culture, for it ranks third in commercial importance; the Rose first, Carnation second and Violet third. This comparison is reckoned commercially by the length of the blooming season, which is rated as ten, eight and seven months. A crop worth millions of dollars is raised annually from the Violet through private and commercial work, and Violet culture is now receiving unusual attention. It is a beautiful flower, popular with all, and of easy culture, doing well in any good rich soil.

**SINGLE VIOLET PRINCESS OF WALES**—This variety is far ahead of any other Single Violet known. The grand single flowers of a true violet-blue that does not fade, and of the richest, most delicious fragrance. 15c each; 3 for 40c; \$1.25 per dozen.

**HARDY DOUBLE ENGLISH VIOLET**—This Violet is entirely hardy, perfectly double, a deep violet-purple in color and most deliciously fragrant. Will grow and bloom in any garden, and in any situation. Nothing is more appropriate for cemetery plots than the hardy Double English Violet. 15 cents each; 3 for 40 cents; \$1.45 per dozen, postpaid.

**DOUBLE VIOLET SWANLEY WHITE**—A sport of Marie Louise, the same growth, the same freedom of flowering, the same perfume, and the individual flower equally as large and of the purest white. 15c each; three for 40 cents; \$1.25 per dozen, postpaid.

**DOUBLE VIOLET LADY CAMPBELL** — Double purple, similar in growth and shape of flower to Marie Louise, but color a little lighter; very good for cut-flower planting. 15 cents each; 3 for 40 cents; \$1.25 per dozen.

Grow Violets for Profit. Circular free. The Cut-Flower Violet, Princess of Wales, 15 cents.



## Giant Flowering Pansies

Our GIANT FLOWERING PANSIES of genuine American strain comprising a marvelous number of new shades and varieties as well as improved types from other lands. All are of wonderful form, richest coloring, marvelous in size. There is no flower more admired than the Pansy; no flower border, be it ever so gay and gorgeous, is so interesting. The combination of colors embraces striped, spotted, bordered and fringed; in rainbow colors, with rich, velvety textures.

Pansy plants, planted in the spring as soon as the frost is out of the ground, will begin to bloom at once, and afford daily pleasure. To get best results and extra large flowers, the soil must be exceedingly rich—we use equal parts well-rotted manure and soil. 35 cents per dozen; 25 for 70 cents; 50 for \$1.35; \$2.50 per hundred.

### Children's Ideal Flower Bed

The Pansy forms the ideal flowering plant for children. It is their choice flower, easy to grow and always in bloom. There is a growing interest in the garden by children. The work is unequalled for physical development and forms its part in character building. The matter is receiving the attention of schools through teachers as well as from parents, and it should receive the hearty co-operation of all. All children should be helped and everything possible be done to promote and develop their gardening interest, and in no way can a better start be made than through a Pansy bed, which can be had for 35 cents.

MS. GREGOR'S  
GIANT FLOWERING  
PANSIES





**Porch Box Collection No. 1** 12 plants, all different, our selection, such as Salvias, Dracena Indivisa, Water Ivy, Wandering Jew, Ostrich Plume Fern, Boston Fern, Vincas, Ivy Geraniums, Coleus, Double Petunias, Single Petunias, Flowering Begonia, Verbenas, Geraniums, Lobelia, Cannas, Asparagus Sprengerii, Russelia, Hibiscus; for porch box 8 inches wide by 2 feet long, postpaid, **85c**

**COLLECTION No. 2:** For box 8 inches wide by 3 feet long, 20 plants of our selection, from the above list, postpaid, for **\$1.40**

**Porch Box Collection No. 3** For box eight inches wide by 4 feet long, 25 plants, our selection, such as Salvias, Dracena Indivisa, Water Ivy, Wandering Jew, Ostrich Plume Fern, Boston Fern, Vincas, Ivy Geraniums, Coleus, Double Petunias, Single Petunias, Flowering Begonia, Verbenas, Geraniums, Lobelia, Cannas, Asparagus Sprengerii, Russelia, Hibiscus, **\$1.58** postpaid, for .....

**COLLECTION No. 4—**For box eight inches wide by 5 feet long, 35 plants of our selection from the above list, postpaid, for **\$2.29**

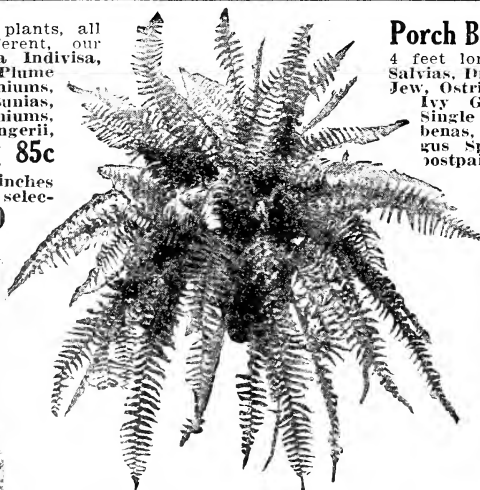

**HANGING BASKET FERN.** Rapid growing; of easy culture. Fronds beautiful; attain great length. Fronds rich dark green, very graceful. Three sizes. Nice young plants at 15c; larger plants, 25c; and extra strong plants at 50c.

**SPECIAL PORCH BOX COLLECTION (A No. 1)** 18 plants, our selection, such as illustrated below, for box approximately 10 inches wide by 3 feet long. **Special Price \$2.50**

**Collection A No. 2:** 24 plants for box 4 feet long, \$3.25. **Collection A No. 3:** 30 plants for box 5 feet long, \$4.00. **Collection A No. 4:** 36 plants for box 6 feet long, \$4.75.



**Hanging Basket Collection No. 5**

A collection of graceful decorative plants, especially suitable for hanging baskets. 1 Boston or Sword Fern, 1 English Ivy, 1 Lantana, 1 Asparagus Sprengerii, 1 Wandering Jew, 1 Dracena Indivisa, 1 Double Geranium, 1 Variegated Vinca, 1 Acalpha, 1 Coleus, 1 Single Geranium, 1 White Daisy.

**SPECIAL OFFER—**The complete collection of 12 plants, postpaid, for **98c** only

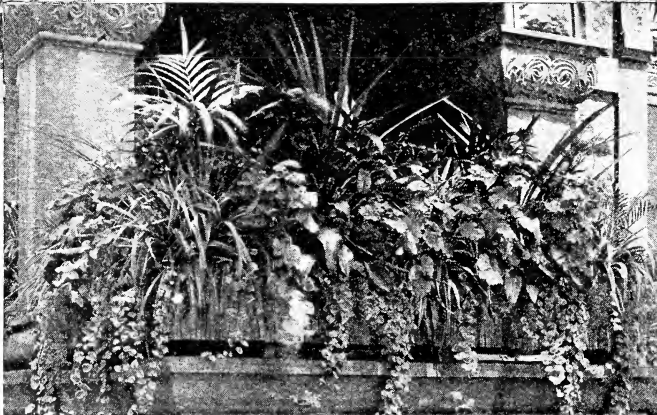

**Hanging Basket Collection No. 6**

Made up of the choicest varieties for hanging baskets. Will give splendid satisfaction all summer and fall.

1 Boston Fern, 15c; 3 Vincas, 10c each; 2 Water Ivies, 10c each; 2 Bright Coleus, 10c each; 2 Petunias, 10c each; 2 English Ivies, 10c each; 1 Acalpha, 10c; 1 Begonia, 15c; 1 Lantana, 15c; 3 Geraniums, 10c each.

**SPECIAL OFFER—**The entire collection of 18 plants, postpaid **\$1.49**

We especially recommend express shipments of all collections of plants for window boxes, hanging baskets, vase planting, or collections for bedding designs. Extra plants are always added to help offset the express charges.



# Attractive Bedding Designs for the Lawn

## Window Box Collections

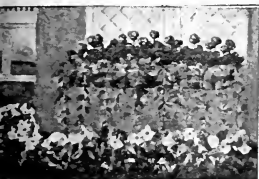

**Bed No. 1** Window box Geraniums per illustration, in colors pink, white, lemon and crimson. \$6.00 per hundred; 50 for \$2.75; 25 for \$1.45; 75c per dozen. **40c** postpaid for .....

**Bed No. 2** Window box Vincas, per illustration, nice strong plants, 25 cents each; 3 for 60c; \$2.00 per doz. smaller plants, 10 cents each; for 25 cents; 6 postpaid for ..... **50c**

**Special Offer** Phlox. A solid bed of Phlox makes one of the showiest of plantings. We offer colors, white, pink, red, salmon and variegated. We selecting variety, purchaser stating color wanted. **\$1.00** per doz. ....

## Circular Bed Cannas and Salvias



**Bed No. 1** Circular bed, per illustration and color plate, 3 feet in diameter, red Salvias for border, 6 green leaved yellow flowering Cannas for center (15 plants in all). Postpaid for 92c; or **82c** express for .....

**Bed No. 2** Circular bed, five feet in diameter, red Salvias for border, 13 green leaved yellow flowering Cannas for center (28 plants in all). Postpaid for **\$1.59**; by express **\$1.79**; by express .....

**Bed No. 3** Circular bed four feet in diameter, red Salvias for border, 7 green leaved yellow flowering Cannas for center (19 plants in all). Postpaid for **\$1.12**; by express .....

**Special Offer** Single Petunias. Unsurpassed for massing in beds and color planting. Their richness of color, duration of bloom and variety will always make them popular. Some of the modern and improved varieties are very choice plants, and one could scarcely believe that they would represent the same species of the flower of twenty-five years ago. Mixed colors from exceptionally fine strain. Per hundred, \$5.00; per dozen ..... **90c**

## Star of Red and Yellow Coleus

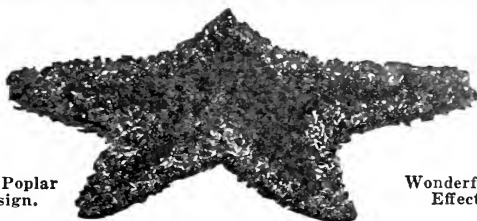

A Poplar Design.

Wonderfully Effective.

**Bed No. 1** Star bed, per illustration, in colors red or yellow Coleus, 3 feet in diameter, requiring 23 plants. For **\$1.00**, postpaid; by express for..... **92c**

**Bed No. 2** Star bed, 5 feet in diameter, 23 red Coleus for border, 8 yellow Coleus for center (31 plants in all). For **\$1.36** postpaid; by express **\$1.24**

**Bed No. 3** Star bed, 7 feet in diameter, 30 red Coleus for border, 15 yellow Coleus for center (45 plants in all). Postpaid, **\$1.98**; by express **\$1.90**

**Bed No. 4** Star bed of Coleus, 9 feet in diameter, requiring 49 red Coleus for border and 50 yellow Coleus for center, planted as in illustration (99 plants in all). By express only..... **\$3.96**

### TRIANGULAR BED

## Geraniums and Dusty Millers



**Bed No. 1** Triangular bed, Geraniums and Dusty Millers, with sides equal 3 feet in length, 9 Dusty Millers for border, 4 red Geraniums for center (13 plants in all). Postpaid for 69c; by express for..... **60c**

**Bed No. 2** Triangular bed, Geraniums and Dusty Millers, with sides equal to 4 feet in length, 10 Dusty Millers for border, 5 Geraniums for center (15 plants in all). Postpaid for 78c; by express for..... **70c**

**Bed No. 3** Triangular bed, with sides equal 5 feet in length, 12 Dusty Millers for border 7 red Geraniums for center (19 plants in all). Postpaid for **\$1.00**; or by **90c** express for .....

**Bed No. 4** Triangular bed, sides equal 7 feet in length, 21 Dusty Millers for border, 12 red Geraniums for center (33 plants in all). Postpaid for **\$1.69**; or by **\$1.56** express for .....

### RECTANGULAR BED

## Geraniums and Dusty Millers

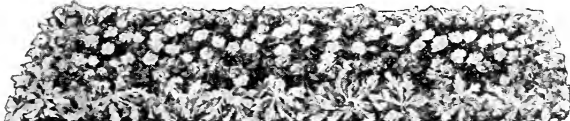

**Bed No. 1** Rectangular bed, 2x3 feet; 14 Dusty Miller for border, 6 red or pink Geraniums for center. (20 plants in all). Postpaid for **\$1.00**; or by express **92c** for .....

**Bed No. 2** Rectangular bed, per illustration and color plate. 3x5 feet, 18 Dusty Miller plants for border, 15 all red or all pink Geraniums for center (33 plants in all). Postpaid, for **\$1.81**; or by express for.... **\$1.62**

**Bed No. 3** Rectangular bed, 4x7 feet, 28 Dusty Miller for border, 20 pink Geraniums for next inner row and 15 white Geraniums for center. (63 plants in all). By express for..... **\$2.87**

**Special Offer** RED, WHITE AND BLUE BED, six feet in diameter, 10 Dwarf Salvias (red) for center; 12 Alyssum (white), next outer circle; 18 Lobelia (blue), for border; 40 plants in all, \$2.50 value. **\$1.95** Special price.....

## Circular Bed Geraniums and Coleus



**Bed No. 1** For a circular bed (Geraniums and Coleus) 3 feet in diameter, 9 red Coleus for border, 6 Geraniums for center (15 plants in all). Postpaid for **72c** 84c; or by express.... **72c**

**Bed No. 2** Geraniums and Coleus for a 4-ft. circular bed, 12 red Coleus for border, 7 red Geraniums for center (19 plants in all). Postpaid for **\$1.00**; or by **90c** express .....

**Bed No. 3** Geraniums and Coleus for a 5-ft. circular bed, 15 red Coleus for border, 13 red Geraniums for center (28 plants in all). The 28 plants, postpaid, for **\$1.56**; by express for **\$1.38** only .....

Purchaser is allowed option of Geraniums in colors, white, red, pink or salmon, and Coleus in red, yellow or variegated.

## Circular Bed Cannas and Ageratums

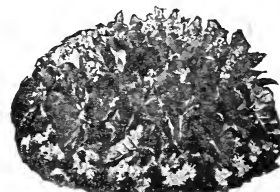

**Bed No. 1** Circular bed, six feet in diameter, per illustration and color plate. 12 Ageratums (18 in. apart) for border, 6 Caladiums for next inner circle, 5 bronze foliage red flowering Cannas for center (23 plants in all). By express for **\$1.47**

**Bed No. 2** Circular bed, 7 ft. in diameter, 14 Ageratums (18 in. apart), for border, 7 Caladiums for next inner circle, and 7 bronze foliage red flowering Cannas for center (28 plants in all). By express.... **\$1.82**

**Bed No. 3** Circular bed, 9 ft. in diameter, 18 Ageratums (18 in. apart) for border, 9 Caladiums for next inner circle, 12 bronze leaved red flowering Cannas for center (39 plants in all). **\$2.54** By express....

**Special Offer** Heliotrope. — This plant may be added to the many other meritorious for solid bed plantings. Always a mass of flower and foliage, growing easily, compact and bushy, with flower heads sometimes measuring fifteen inches across, it forms one of the most valuable plants to be had. Price, \$5 per hundred, 20 for **\$1.00**



# McGregor's Fancy Bedding Coleus

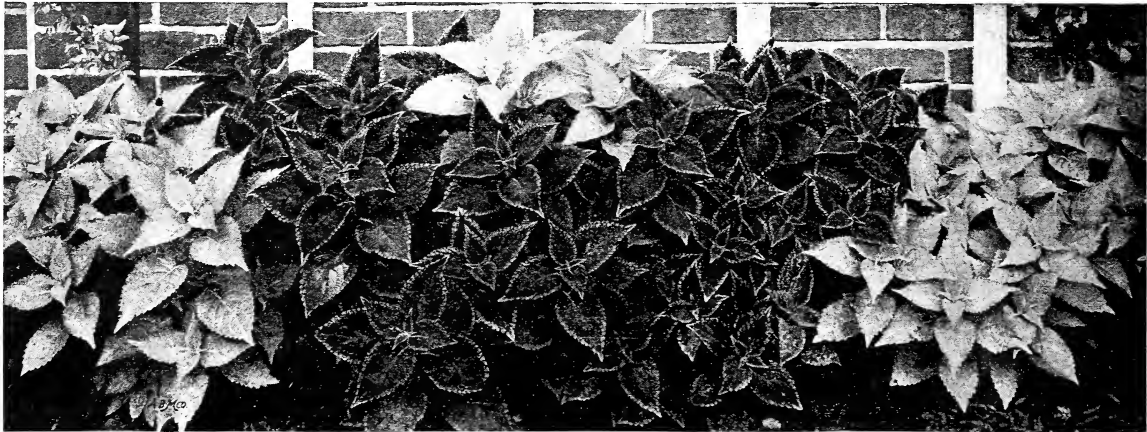

The Coleus, a plant very familiar to all, is one which, for bedding purposes, cannot be excelled. The foliage is very beautiful in many of the newer sorts, and shows a great variety of markings and fine combinations. Being easily propagated from seed or from cuttings, it is used in great quantities in private places, in small gardens and in the public gardens and parks.

The Coleus thrives best in a rich, sandy soil, composed of two-thirds good field soil and balance equal parts of sand and manure. In selecting a location for Coleus beds, avoid shady places, for when planted in the shade, the colors will not be brought out so beautifully as when out in the full sun. Plant four to eight inches apart.

Price for any of the following named varieties (except where noted), 7 cents each; 3 for 18 cents; 6 for 31 cents; 25 for \$1.15 100 for \$4.25. (Purchaser may select one or more varieties).

**SENSATION**—Color crimson-maroon, center light red.

**VERSCHAFFELTII**—Maroon center, spotted yellow.

**YELLOW BIRD**—Color golden-yellow.

**EMPRESS OF INDIA**—Light maroon, edged yellow.

**DUNEIRA**—Various shades of crimson.

**TRAILING QUEEN**—The leaves are a bright cherry-red in the center, bordered by a narrow band of deep maroon, with a deep band of green on the edges.

**QUEEN OF THE WEST**—Green, streaked with maroon.

**HERO**—Darkest Coleus grown, nearly black.

**BECKWITH GEM**—Dark maroon, edged golden-yellow.

**GRACE ADAMS**—Green leaf, red crested edge.

**MARIE LEVERING**—Highly colored foliage, splashed crimson

**FIRE CREST**—Edge of leaves very irregular, center deep maroon, bordered with a broad band of fiery-scarlet.

**RETTA KIRKPATRICK**—Solid green with white center.

**FIRE BRAND**—Brilliant scarlet, very showy.

**DATONIA**—Velvety-maroon, yellow band.

## Brilliant Bedding Salvias SCARLET SAGE

Price, 15c each; 2 for 25c; \$1.00 per dozen; 25 for \$1.50, by express; \$5.00 per 100 by express. (Purchaser may select one or more varieties).

**DWARF EVERBLOOMING SALVIA ZURICH**—A fine scarlet, very dwarf, and an everbloomer.

**THE HYACINTH-FLOWERED SALVIA, ST. LOUIS**

—This is a great improvement over the popular Salvia Splendens. Flower spikes are longer and more double, resembling immense Hyacinth flowers.

**WHITE SALVIA**—Identical with Splendens.

**SPOTTED SALVIA (Audobon)**—A very striking variety; yellow blotched leaves; flowers bright scarlet.

**SALVIA SPLENDENS BONFIRE (Flowering Sage)**—

Too well known to need description.

**SALVIA, MRS. PAGE**—This variety we consider the best of dwarf varieties of late introduction.

**AMERICA**—A perpetual bloomer; can be brought into flower at any desired time. Brilliant scarlet, bright green foliage, making a gorgeous contrast. Price, 25 cents each; 3 for 60 cents; \$2.28 per dozen.



## DOUBLE FRINGED PETUNIAS

Excellent bedding plants, producing immense blooms throughout the summer.

**PINK BEAUTY**—Large, clear pink.

Double fringed.

**MAJESTIC**—Deep purple.

**SNOW STORM**—Pure white;

double; extra fringed.

**GEM**—Variegated; white mottled

crimson.

**VESUVIUS**—Very dark. Magenta.

**STORM KING**—Best white; lavender

tinged.

**ACHILLEA**—Purple, mottled white.

**DEICATA**—Beautiful lavender.

Price, 15c each; 2 for 25c; \$1.00

per dozen, postpaid.



Salvia Splendens (Brilliant Scarlet). 15c



Acalypha Tricolor. 15 cents.

## ACALYPHAS

Two Beautiful Foliage Plants for Summer Bedding.

**ACALYPHA TRICOLOR**—Beautiful red foliage, with blotches of crimson bronze. When planted in beds is equal to Coleus for an attractive bed.

Price, 15 cents each; 3 for 40 cents; \$1.45 per dozen; 50 for \$5.50.

**ACALYPHA MARGINATA**—Dark bronze, with rose margined foliage. This variety equals the showiest varieties of Coleus in effect, and has besides a decided advantage over any Coleus; hardier and not liable to wilt in hot and dry weather. Price, 15 cents

each; 3 for 40 cents; \$1.45 per dozen.

Mrs. J. D. N., Hulbert, Okla.: "Mother and I have been doing business with you since I was a child eight or ten years of age. Every chance I have had I have recommended your plants in preference to any others."



# Giant Flowering Hibiscus

Hibiscus Rosea Sinensis or Greenhouse Hibiscus is a summer flowering plant which always attracts attention, grows easily in ordinary soil and produces constantly single and double flowers of immense size. In the winter the plants can be kept by withholding water and keeping them in a temperature of about 50 degrees. Price, any variety, 15c each; 3 for 40c; \$1.45 per doz., postpaid; \$11.00 per hundred by express. Larger plants, 30c each; 2 for 50c; \$2.75 per dozen (by express only).

**AURANTIACA**—Beautiful double orange colored flowers.  
**COLLERII**—Flowers buff-yellow, with crimson-scarlet base.  
**GRANDIFLORA**—Rich scarlet-crimson; wonderful in size.  
**MINIATUS SEMI-PLENA**—Bright vermilion-scarlet flowers.  
**PEACHBLOW**—See illustration and description below.

Mr. R. B. S., Pittsburg, Penna.: "Shipment of flowers received O. K., and was very much pleased with same and specially with the manner in which they were packed."

## Hardy Hibiscus - Mallows

The Hardy Hibiscus or Mallows are tall, free-flowering, perfectly hardy plants, with remarkably large and showy flowers. They make most valuable border plants, producing throughout the long period enormous mammoth flowers from six to eight inches across. They are always very attractive when planted on banks of pools, or in combination with shrubs or other herbaceous plants. In round or oval beds they are as decorative as bananas. In most shrubbery they will, when in bloom, dominate everything on the grounds. We offer three different varieties, the well known variety with flowers white with crimson eye, and the newer variety with pink flowers, and the latest introduction with crimson flowers. The strong roots we offer will form very showy plants and flower abundantly the first season. Price, 15 cents each; 1.45 per dozen, postpaid; large two-year-old field plants, 25 cents each; \$2.75 per dozen, by express.



McGregor's Mammoth Bedding Verbenas. The best bedding plant we have to give us the National colors, red, white and blue.



Giant Flowering Hibiscus Peachblow. Grows easily and bears immense flowers of a charming rich pink.

## Hibiscus, "Peachblow"

One of the finest plant novelties offered in recent years; flowers are double and from four to five inches in diameter; of a charming rich clear pink color, with a small, deep crimson center; an entirely new and most beautiful shade. Will give entire satisfaction to all who grow it, either in pots, or in the garden. 15c each; two for 25c; \$1.25 per dozen, postpaid; \$8.75 per hundred by express. Larger size, 30c; 2 for 50c; \$2.75 per dozen, by express.

## Mammoth Verbenas

With the many varieties of improved Verbenas this plant is again taking the popular place which it held strongly some years ago. It easily keeps among our garden annuals. The clusters of showy flowers afford constant bloom from June until frost. The plants grow easily and surely and tops which fall over the ground will take root readily. 10c each; 3 for 25c; 25 for \$1.25. Separate colors of pink, white, variegated, blue, red and crimson, twenty plants for \$1.00, or \$5.00 per hundred.

## Parlor Ivy

(Senecio Scandens).—A strong growing climbing vine, with bright green foliage. Especially suitable for indoor hanging baskets, boxes, trellis work or covering walls in conservatories. Price, 10c each; 3 for 25c, postpaid.

## Cigar Plant

(Cuphea Platycentra).—Fine basket plant with scarlet, pendulous flowers; neat, compact habit. The plants are always in bloom when given proper care. It grows into a bushy plant about 15 inches high and makes an elegant appearance for baskets or bedding. Price, 10 cents each; 3 for 25 cents.

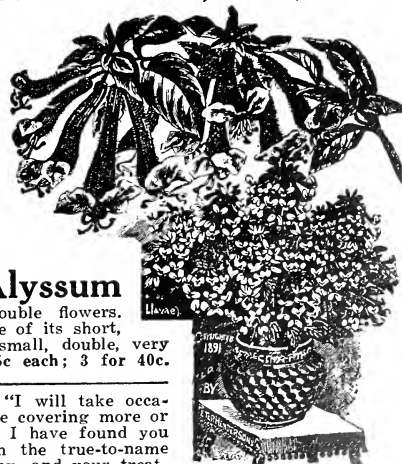

Cigar Plant.

## Giant Flowered Alyssum

Double White.—Has large double flowers. Indispensable for borders because of its short, low growth, and covered with small, double, very sweet scented white flowers. 15c each; 3 for 40c.

Mr. C. N. W., Macon, Ga.: "I will take occasion to say that in an experience covering more or less business for over 34 years, I have found you thoroughly reliable, especially in the true-to-name item, your stock good and healthy, and your treatment of your customers just and courteous."



# Superb Fancy-Leaved Caladiums



Among ornamental foliage plants there are none more beautiful in design or gorgeous in coloring than the Fancy-Leaved Caladiums. Of special value for pot culture, window and piazza boxes. Most of the varieties planted about June first in partially shaded borders succeed as bedders.

20c

**Blanche Wise**—Glossy white center, with large red spots, gray-white zone, green border.

**Fred Bause**—Rosy-carmine center, with green border, brilliant.

**Hermione**—Intensely vivid, rosy-red with metallic reflections. One among the most gorgeous of all red Caladiums.

**Perle de Brazil**—Pale pink with green ribs and veins.

**Reine Victoria**—Deep metallic, glossy green with blue reflections, densely spotted white, finally almost pure white; now and then a red spot.

**Rossini**—Center and ribs rich crimson; rich deep green ground, bright blood-red blotches.

Improved Fancy-Leaved Caladium

## Special Offer

One each of the six varieties listed at 20c for 95c; two each of the six varieties listed at 20c each for \$1.70, postpaid.

## Sansevieria

**Snake Plant**—A new decorative plant of great value. There is scarcely a decorative plant listed that is more striking in foliage and habit than this, and certainly none other stands as much downright neglect and hardship as this. Nothing but frost or continued drenching with water has terrors for it. It will stand gas and dust, and will go for months without a drop of water, yet remain as thrifty as ever. Singularly beautiful, as well as easily grown. Price, 15c each; three for 40c; 6 for 70c; \$1.35 per dozen, postpaid; larger size, 35c each; three for 75c; \$2.50 per dozen.



Oleander Rosea, 20c. Free flowering and quick growing; handsome when in bloom.

## Popular Oleanders

Price, 20c each; or the set of four for 55c; 6 for \$1.05. Per dozen, purchaser's selection of varieties, \$1.85.

Oleanders need no introduction, as they are well known and decidedly popular. No plant makes more handsome specimens for veranda or yard. Free flowering and quick growers.

**OLEANDER ROSEA**—Has double pink flowers. The old favorite. Very sweet.

**OLEANDER LILIAN HENDERSON**—Double white flowers; fragrant like the old double pink.

**OLEANDER RUBRA**—Semi-double flowers; watermelon-red.

**OLEANDER MME. PEYRE**—Very double flowers; triple corolla; color pale flesh.

## Lemon Verbena

Its pale green, delightfully scented foliage goes well with any flower. 15c each; 3 for 40c; \$1.25 per dozen.



Royal Purple Plant, 15c. Foliage of exquisite and brilliant coloring.

## Royal Purple Plant

**Strobilanthes Dyerianus**—This plant undoubtedly become universally popular account of its brilliant and exquisite coloring, its extraordinary easy growth and usefulness as a decorative plant. It surpasses the finest Coleus, Begonia or Beronias, in the exquisite coloring of the leaves besides which the long racemes of lovely violet blossoms with which the plant is covered in winter, greatly enhance its value, beauty and usefulness. Price, 15c each; three for 40c; for 70c; \$1.35 per dozen, postpaid.

## Hardy Creeping Myrtle

A comparatively common yet valuable plant for covering the ground in deepest shade, especially under trees. Hardy everywhere. Thrives best in moist, shaded locations. 15c each; 3 for 40c; \$1.50 per dozen.

## Elephant's Ear

(*Caladium Esculentum*)—Very effective. Its growth is very rapid, and the ground must be made rich. Watering in dry season will help develop large leaves. Bulbs can be stored in sand in winter and kept from year to year. Must be sent by express at purchaser's expense. Price, nice size bulbs, 15c each; 3 for 40c; larger size, 25c each; 3 for 60c. Extra large bulbs, 40c each; 3 for \$1.00.

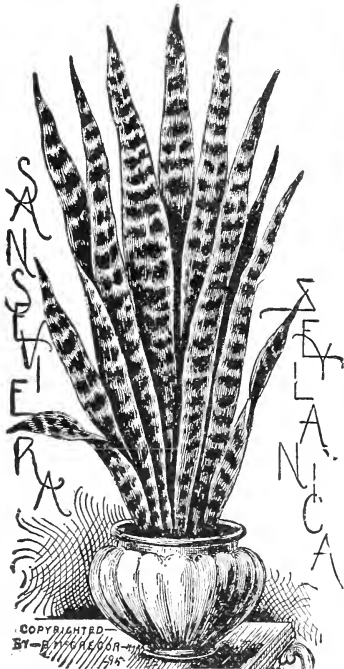

COPYRIGHTED BY THE AUTHOR 1915

The Striking Decorative Plant, Sansevieria Zeylanica (Snake Plant) 15c each; larger plants 35c.



Caladium (Elephant's Ear), 15c, 25c, 40c

(64) Mrs. W. E. A., Bay City, Texas: "The plants which I received far exceeded my expectations. I shall buy of no other house in your line of business, for I am more than pleased with your treatment."



# McGregor's Single Petunias

Single Petunias are unsurpassed for massing in beds and border planting. They also fine for basket, vase and window boxes. Their richness of color, duration of bloom and easy culture will always make them very popular. The plants bloom early and continue until nipped by the frost. Some of the modern improved varieties are very choice plants and one would scarcely believe that they represent the same species as the flowers of 25 years ago. Plants in mixed colors, from an exceptionally fine strain, at 10c each; 3 for 25c; 90c per dozen; \$5.00 per hundred.

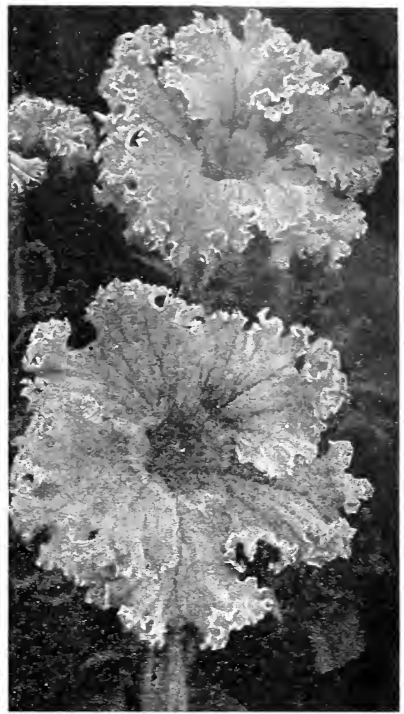

Giant Single Petunias. Unsurpassed for bedding, porch boxes, and vases. Richly colored with long season of bloom.



Order Plant. Dusty Miller, 10c.

## Achyranthes

Indispensable for bedding purposes either massing or ribboning. They are considered preferable for massing or ribbon lines.

**McNALLY**—Round, broad leaf; green streaked with yellow.

**HERBSTH**—Broad leaves, of rosy-carmine color. Price, 15c each, 3 for 40c.

## Dusty Miller

(*Centaurea Gymnocarpa*)—Almost too well known for description. This is the Dusty Miller used for edging beds of Coleus, Geraniums, Cannas, etc. Leaves silvery-white. Price, 10c each; \$5.00 per 100; 25 at hundred rate.

## Gregor's New Bedding Petunias

The Unexcelled Bedding Plan

We have few bedding plants that bloom more continually or afford a wider variety of colors than the Lantanas. Grown in pots or tubs they are splendid specimen plants for the porch or lawn, and can be kept in a cellar during the winter. Price, 15c each; 3 for 40c; \$1.25 per doz.

**BA PERFECTA**—Pure white, compact habit.

**CHARLES SCHMIDT**—Flowers fresh and sparkling; of a brilliant yellow, passing into a purple vermillion.

**GRAND SULTAN**—The best of the deep red varieties. A good grower.

**ROSA**—Flowers clear pink.

**DIAMANT**—Flowers crimson, changing to yellow at the center.

**GRAND LANTANA**—The plant has most graceful drooping habit, grows very rapidly and blooms continually, summer and winter. Price, 15c each; 3 for 40c.

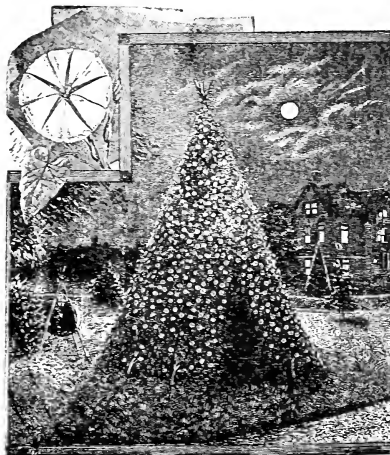

Giant White Moonflower, Ipomea Maxima, 15c

## Moon Vines

### The White Moonflower

(*Ipomea Grandiflora*)—Wonderful annual climber. Grows rapidly, blooms profusely. Flowers immense, pure white, sweet-scented, five inches in diameter. 15c each; 2 for 25c.

### Blue Moonflower

(*Ipomea Learii*)—From Ceylon. A handsome, quick growing, spreading climber. Often flowers in bunches of a half dozen; the flowers are trumpet-shaped, about four inches across, of a rich violet-blue, with five purple rays. Grows about twenty-five feet in one season, and is a most attractive climber. 15c each; 2 for 25c.

### Giant White Moonflower

"A Giant in Growth and Flowers, and Wonderfully Fragrant."

(*Ipomea Maxima*)—This grand new Moonflower is a decided improvement over the old standard variety *Ipomea Grandiflora*. The flowers are more than twice the size of the old variety, often measuring from six to seven and one-half inches across, and are produced in such wonderful profusion that they completely cover the vine with a veil of glistening white. Its growth is very rapid when planted in good, rich, light soil, there is nothing to equal it for porch and lattice shading. 15c each; 3 for 40c; \$1.25 per dozen.

## Sweet Olive

(*Olea Fragrans*)—A fragrant house plant, similar to Camellia, and bears small clusters of delicate white flowers in great profusion during the fall and winter. Almost a continuous bloomer. Highly odoriferous both in foliage and flowers. The perfume of a single plant is sufficient to fill a conservatory or room. Nice plants at 35 cents and 50 cents.

## Sultan's Balsam

**IMPATIENS SULTANI**—One of the most beautiful and free blooming bedding or house plants in cultivation. 15c each; 3 for 40c; \$1.25 per dozen.

**IMPATIENS HOLSTII**—Strong, robust grower; flowers brilliant vermillion color. 15c each; 3 for 40c; \$1.25 per dozen.

**PINK BEAUTY**—Grows strong and bushy, wonderfully free flowering; color clear rose-pink. 15c each; 3 for 40c; \$1.25 per dozen.



Bedding Lantana, Grand Sultan, 15c.



# American Wonder Lemon

Actual Weight of Fruit Two to Three Pounds

A true everbearing Lemon. The tree has fruit in all stages of development, from the size of a pea up to the ripe fruit, showing it to be a true everbearer. Fruit weighing over four pounds has been taken from a tree. The American Wonder Lemon far excels the ordinary Lemons for making pies. The plant is of very easy culture flowering and fruiting in ordinary good soil. Flowers are fragrant as orange blossoms, which they greatly resemble. The plant does best under heat and moisture. The growth can be pruned to any size or shape. In winter when the plant makes comparatively little growth the soil or potted plants should be kept rather on the dry side and the leaves and stems sponged weekly with a strong solution of ivory soap. Price, 15c each; 3 for 40c; larger plants, 25c each; 3 for 60c; extra large 2-year-old plants, 40c each; 3-year-old plants, 75c, by express only.

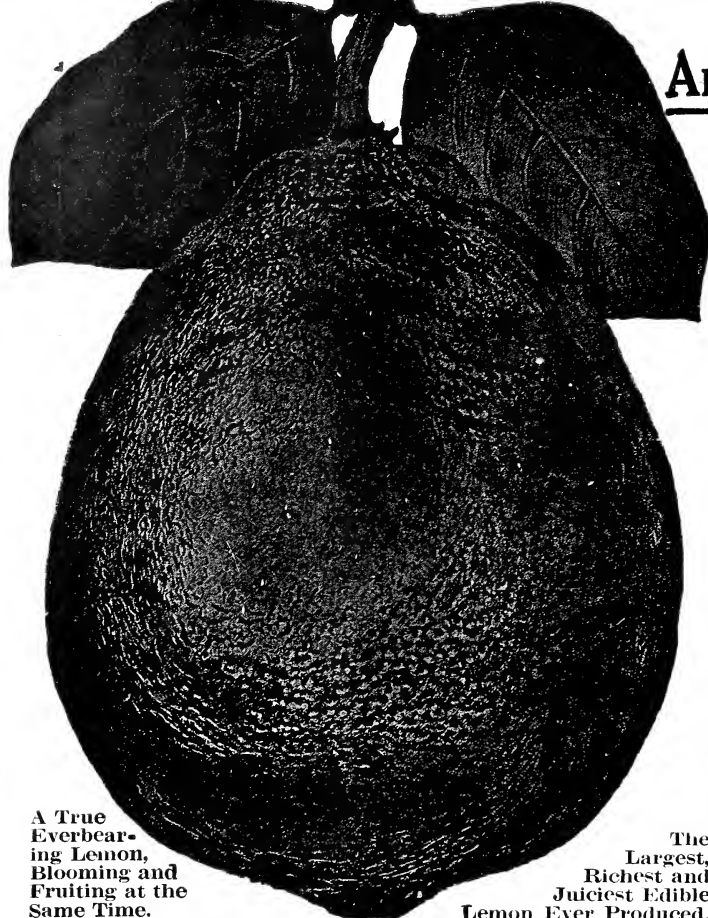

A True Everbearing Lemon, Blooming and Fruiting at the Same Time.

The Largest, Richest and Juiciest Edible Lemon Ever Produced.

The Giant Ponderosa or American Wonder Lemon.

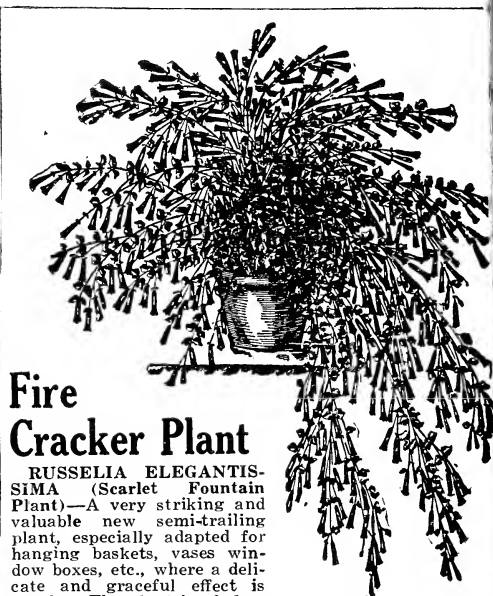

## Fire Cracker Plant

**RUSSELLIA ELEGANTISSIMA** (Scarlet Fountain Plant)—A very striking and valuable new semi-trailing plant, especially adapted for hanging baskets, vases window boxes, etc., where a delicate and graceful effect is sought. The plant is of slender, arching, drooping habit, throwing out long, slender, branching spikes 2 to 3 feet long which droop gracefully and are literally covered with brilliant coral-red buds and flowers, the full size being three-fourths to seven-eighths inches long. It is a vast improvement over the old *Russelia*, being of much more vigorous habit and a more rapid grower. Price, 15 cents each; 3 for 40 cents; \$1.25 per dozen.

## Fountain of Gold

(*Genista Canariensis*)—A beautiful Easter flowering plant. The drooping branches are covered with delicate sage-green foliage, and every twig tipped with a long raceme of exquisite pea-shaped blossoms of a pure canary color. 15c each; 2 for 25c.



Fountain of Gold (*Genista*), 15c.

## Weeping Lantana

A New Weeping Plant of Great Beauty. The plant has a most graceful, drooping habit, grows very rapidly and blooms continually summer and winter, producing large clusters of flowers of delicate lilac or rosy-pink. Foliage a beautiful dark green. We know of nothing of recent introduction that is so easily grown and gives so much satisfaction. Strong plants, 15c each; 3 for 40c; \$1.25 per dozen, postpaid.



Everblooming Weeping Lantana, 15c. for \$1.25, postpaid.

## LARGE LEAVED FANCY COLEUS Christmas Gem

(Brilliant, or Doctor Ross)—Leaves immense, 8 to 12 inches long. The name aptly describes the appearance of this variety, which belongs to the giant-leaved section; of strong, vigorous habit. Leaves are of bright carmine shading off to a deep maroon, the margin being yellow and green, the whole leaf having a rich velvety luster. Christmas Gem Coleus is exceptionally striking as a decorative pot plant. Price, 15 cents each; three for 40 cents; twelve for \$1.25, postpaid.



Large-leaved Fancy Coleus, Christmas Gem, 15c.

Mr. C. L. Rosenburg, Texas: "The roots of the plants which I have received show careful attention during the growing period, and I find them all vigorous and strong."



# New Fruiting Orange

Ornamental and Fruit-bearing. A dwarf growing edible Orange Blossoms and Fruits at the same time.

A grand pot plant, and one of great beauty and novelty. It is a dwarf Orange, which grows, blooms and fruits freely in pots, even when only a foot or two high. The fruit is about one-half the size of ordinary Oranges, and very sweet and delicious. The blossoms are produced in great abundance, delicate and beautiful in color and rich in delicious perfume. Price, 15 cents each; three for 40 cents; large size, 25 cents; three for 60 cents; fine specimen plants, 50 cents each; large plants, by express only, 75 cents.



Otaheite Orange. Ornamental and fruit bearing. Fruit sweet and delicious. 15c, 25c, and 50c.

## Crown of Thorns

(Euphorbia Splendens)—Curious plant, with thick, fleshy, twining stems, which are covered with stout, sharp spines nearly an inch long. Foliage is bright green and the flowers are a beautiful coral-pink. 20c each; 3 for 50c, postpaid.



Grevillea Robusta, Silk Oak Tree. Grows easily, rivals the Fern as a Decorative Plant. 15c.

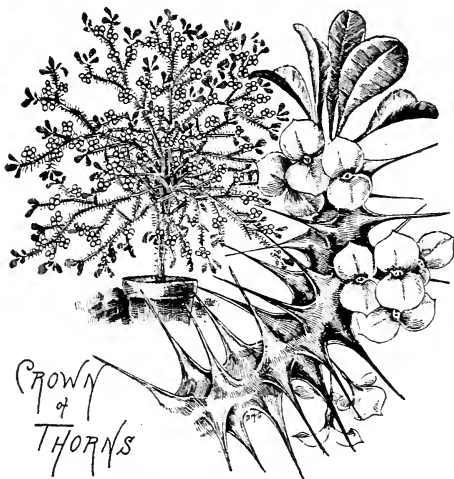

Crown of Thorns (Euphorbia Splendens), 20c.

## AUSTRALIAN Silk Tree

(Grevillea Robusta)—A magnificent plant for decorative purposes, of rapid, easy growth, finely cut foliage rivaling a rare Fern. The young growing leaves are light brown color, the tips being covered with a soft down, closely resembling raw silk, hence the name, "Silk Oak." Price, nice plants, 15c each; 3 for 40c; \$1.25 per dozen.

## Linum Trigynum

A plant of great beauty, blooms produced in great profusion and of a bright yellow. The flowers are about the size of a Morning Glory, and no matter how small the plant is it will bloom profusely.

15c each; 2 for 25c; \$1.25 per dozen.



Flowers bright yellow, very striking, 15c.

## Hydrangeas

FOR THE PORCH, LAWN AND GARDEN

The list of Hydrangeas here offered presents the best introductions by European hybridizers. These Hydrangeas are especially adapted for pot or tub plants for indoor, porch, lawn or garden decoration. In some soils the flowers turn blue, and this color can be secured artificially with one-half pound of broken alum added to one-half bushel of soil.

**AVALANCHE**—Large white, an easy forcing variety. 20c; 3 for 50c; \$1.75 per dozen.

**MME. RIVERAIN**—Bright rose color; very vigorous; one of the best. 20c; 3 for 50c; \$1.75 per dozen.

**MME. HAMAR**—Color delicate flesh-rose; pleasing shade. In some soils beautiful deep blue; immense size. 20c; 3 for 50c; \$1.75 per dozen.

**MAD. EMILE MOUILLERE**—One of the finest sorts. Very large flowers, frequently over two inches in diameter, of the purest white, with rose-carmine eye. Price, 20c; 3 for 50c; \$1.90 per dozen.

**BOUQUET ROSE**—One of our best varieties. Large trusses of well-formed flowers. The color is a magnificent rosy-amber turning to bright pink. Produces a wonderful wealth of bloom. Price, 20c; 3 for 50c; \$1.90 per dozen.

**LA LORRAINE**—Color pale rose, turning to bright pink. The flowers are of immense size. Price, 20c each; 3 for 50c; \$1.90 per dozen.

## Swainsonia Galegifolia

A native of Australia; extremely graceful; trained at a window or on a trellis presents a lovely sight; a splendid profusion of sprays resembling Sweet Peas in form.

**PURE WHITE**—Large, milk-white; exquisite. Price, 15c each; 3 for 40c.

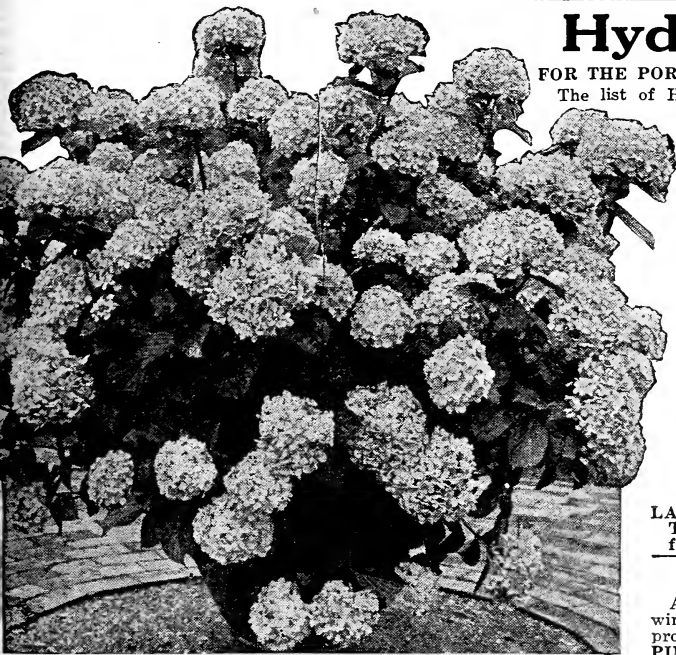

The Beautiful Pot or Tub Hydrangeas, Monstrosa, 15 cents.



# New and Beautiful Fuchsias



## Easily Grown Sure to Bloom

### GLOIRE DES MARCHES—

Brilliant deep scarlet. The corolla is very large and double and pure white.

### BLAND'S NEW STRIPED

The tube and sepals are a glowing crimson, corolla a rich plum-colored purple, striped red rose.

### THE BLACK PRINCE—

Bright, waxy carmine; tube and petals large and broad, with pale green tips; large, open pale pink corolla.

**FUCHSIA MONSTROSA**—The short tube and sepals are a bright, rich reddish-crimson color; corolla extra large, full and double; flower of the largest size.

**NEW TRAILING QUEEN FUCHSIA**—Differing from all other large flowering varieties. The flowers are borne in large drooping clusters. Single, wine color.

**FUCHSIA ELM CITY**—Sepals a rich crimson; corolla deep purple and very double; free flowering and easy to grow.

**THE GOLDEN-LEAVED FUCHSIA WAVE OF LIFE**—Golden foliage; dark purple, single flower.

**FUCHSIA TROPHEE**—Double; open flower, dark purple, and very beautiful.

**DOUBLE WHITE FUCHSIA ROSAINS PATRI**—Tube and sepals are brilliant, deep scarlet, corolla is very large, double and pure white.

**FUCHSIA MONS. THIBAUT**—A splendid variety, with large, handsome foliage. The flowers are single, rose- vermilion, tinted violet.

**AVALANCHE**—Beautiful golden foliage, with a dark, double violet purple corolla.

**MME. VAN DER STRASS**—Fine, large and elegant form; sepals long and reflexed; pure red, corolla large, double white.

**THE FREE BLOOMING SPECIOSA**—Tube and sepals a bright rose; corolla brilliant carmine.

**PHENOMENAL**—Flowers enormous size, sepals bright scarlet, with rich violet purple corollas, very double. Price, any variety, 15c each; 3 for 40c; 6 for 75c; \$1.45 per dozen. Postpaid. Purchaser may make selection of one or more varieties.

## SINGLE DAISIES OR MARGUERITES

These plants are the favorites of all amateurs as they are of easy culture and make beautiful cut flowers. They are a delight in the garden where their conspicuous flowers, and rich green indented foliage blend harmoniously with any other bedding plants. As potted plants they carry nicely in bloom throughout the winter.

**MME. GAILBERT**—Best white, having a ray of white petals around a salmon disc. Price, 20 cents each; three for 50 cents.

**ETOILE D'OR**—Finest yellow, large flowers and deep color. Price, 15c each; 3 for 40c; \$1.45 per dozen.

**MRS. F. SANDERS**—Flowers glistening white, frequently 5 inches across. Price, 20c each; 3 for 50c; \$1.50 per dozen.

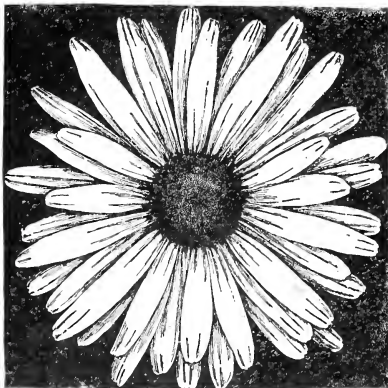

Single Daisy, Mme. Gaillbert, 15c.

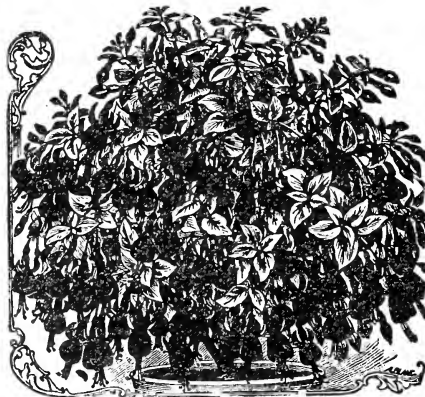

Little Beauty Fuchsia, 15c.

## Little Beauty, Fuchsia

This is a fine dwarf, compact growing Fuchsia. It is almost free blooming and is seldom without flowers. The sepals are carmine, and the corolla deep lilac. It makes a neat and attractive appearance as a pot plant. The flowers droop beautifully and are large and elegantly shaped and of good substance. This variety is of strong constitution and easily grown.

Price, 15 cents each; 3 for 40 cents; \$1.45 per dozen.

## Ageratums

Plants suitable for mass bedding, for edging, or as pot plants for summer and winter bloom. They bear beautiful blue flowers in the greatest profusion, and require but ordinary care. Price, 10c each; 3 for 25c; 75c per dozen; \$4.00 per 100.

# Vinca

(Variegated Periwinkle)—This is a beautiful variegated trailing vine admirably adapted for hanging baskets and vases. The leaves are a glossy green, broadly margined a cream; white; flowers blue. More Vincas are employed in vase and basket work than all other vines combined. Price 1 cents each; \$1.00 per dozen, postpaid large plants, 25 cents each, \$2.50 per dozen, by express.

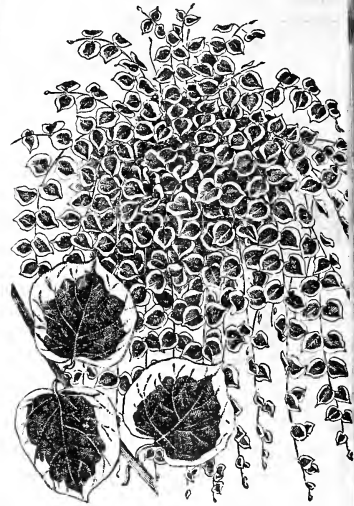

Vinca Major Variegata, 10c.

## The Comet Plant

**ACALYPHA SANDERII**—Leaves a dark green, from the axil of each which springs a long, drooping spray of glowing crimson-scarlet, nearly 1 inch in diameter and from 18 to 24 inches long, very velvety in texture, reminding one of a long piece of brilliant chenille. Exceedingly curious and interesting novelty; unlike any decorative plant. The accompanying illustration gives a better idea of the formation of this plant than any description that we can give. This plant is never out of bloom. It is bound to have a large sale on account of its oddity and rarity. 15 cents; 3 for 50 cents; \$1.45 per dozen.



Comet Plant, Acalypha Sanderii, 15c.



# Giant Flowering Primroses

The greatly improved forms of Primrose of the present day bear little resemblance to the dull colored flowers of a few years ago. The flowers have become greatly enlarged, and the species offer a great range of colors—from white through all shades of rose and pink to a beautiful rich crimson, together with flowers of most striking yellow. All classes of Primroses are literally perpetual flowering, and the sprays are invaluable for cutting.



Mc Gregor's Giant Flowered Primula Obconica, 15 cents.

## Improved Chinese Primroses

Price, any variety, nice plants, 10 cents each; 4 for 40 cents.

**MT. BLANC**—Pure white flowers; heavy green foliage.

**CRIMSON KING**—Rich fiery red with deeper crimson zone. A most pleasing specimen.

**PRIMROSE ALBA**—Flowers pure white, the foliage green.

**CHESWICK RED**—Rich deep rose; a fine grower.



Garden Sage, 15c.

## Obconica Primroses

**PRIMULA OBCONICA GIGANTEA KERMISINA**—Flowers of rich ruby crimson shade which makes a fine contrast with the lighter colors. Price, 20 cents each; 3 for 50 cents; \$1.75 per dozen.

**PRIMULA OBCONICA GIGANTEA ROSE**—A variety with beautiful flesh-pink flowers. One of the best of the collection. Price, 20 cents each; 3 for 50 cents; \$1.75 per dozen.

**PRIMULA OBCONICA GRANDIFLORA ALBA**—A variety with beautiful white flowers which always enhance the beauty of the crimson, pink, lilac and other shades. Price, 15 cents each; 3 for 40 cents.

## Crape Myrtle

(*Lagerstroemia Indica*)—A favorite tub plant in this latitude, though not hardy enough to preserve its old wood during the winter, as in the South, where it is perfectly hardy.

**CRAPE MYRTLE, CRIMSON**—The old crimson variety. 15c; 3 for 40c; \$1.50 per dozen.

**CRAPE MYRTLE, PINK**—Colored a fine shade of pink. 15c; 3 for 40c; \$1.50 per dozen.



Giant Heliotrope, Bruant, 10c.

SWEET-SCENTED

## Heliotropes

15c each; 3 for 40c; dozen \$1.50, postpaid.

**FLORENCE NIGHTINGALE**—Flowers bright lavender.

**MADAME DE BLONAY**—Large trusses of pure white flowers.

**MADAME BRUANT**—Immense panicles of very large flowers, rich purple with white eyes.

**CZARINA**—A beautiful new dark Heliotrope of exceptional qualities.

**CENTEFLEUR**—New giant-flowered Heliotrope. This new variety is the result of efforts made by our most expert plant growers to improve the Heliotrope. Size of foliage and flowers is doubled and the plant is compact and bushy, flowering heads sometimes measure 15 inches across. 15c each; 3 for 40c.

**NEW GIANT-FLOWERED PICCIOLA**—Compact and bushy. Flowers large, dark heliotrope color.

## Holt's Mammoth Garden Sage

A great improvement upon the ordinary Garden Sage; its leaves being four to five inches long, clean and perfect; rich in flavor and of great substance. Perfectly hardy. 15c each; 3 for 40c; \$1.35 per dozen.

## Cape Jasmine

Rose-shaped flowers, pure white, waxy appearance and tuberose scented. Glossy evergreen foliage makes it a pretty decorative plant. Price, fine strong two-year-old plants, 35c each; 3 for \$1.00; extra large plants, 60c each; \$6.00 per dozen (by express only).

## Grand Duke Jasmine

"Double, Creamy-White Flowers."

Of easy culture. The small plants bear a profusion of very double creamy-white flowers, of a delicious spicy fragrance. Valuable for pot plants. Can be stored in a dry cellar in winter. Price, 20c each; 3 for 50c; larger plants, 50c.



Cape Jasmine or Gardenia.

Pure white waxy flowers, strongly scented, 20 cents; large plants, 50 cents.



Umbrella Plant (Cyperus), 10c.





Cut Flower Plant, Little Gem Feverfew, 15c.

### Plumbagos

**PLUMBAGO CAPENSIS**—Produces large heads of light blue flowers. Always in bloom, an elegant bedder. 15c ea.; 3 for 40c; \$1.45 per doz.



**PLUMBAGO CAPENSIS FLORA ALBA**—Exact counterpart of Plumbago Capensis, except in color, which is clear white. 15c each; 3 for 40c; \$1.45 per dozen.

**HARDY PLUMBAGO, LADY LARPENT**—Grows in compact clumps and from July until frost is covered with lovely, rich violet-blue colored flowers. Fine for edging walks, beds or borders. 15c each; 3 for 40c; \$1.45 per dozen.

### Watermelon Begonia

(*Peperomia Variegata*)—A most beautiful ornamental plant. Excellent for house, window or table. The leaves are distinctly variegated white and green, thick and waxy-like and have the appearance of being powdered with frosted silver. 15c each; 3 for 40c; \$1.45 per dozen; larger plants, 25c each; 3 for 60c.



Watermelon Begonia or Peperomia, a Most Striking Foliage Plant. 15c each; \$1.50 per doz.

### Little Gem Feverfew

Constant Blooming.

The great value of the old Dwarf Feverfew for cut flowers during the summer, fall and winter, is well known to florists and others. It is very dwarf, attaining a height of from 12 to 18 inches. Flowers large, of perfect form, pure white. 15c each; 3 for 40c.



Chinese Paper Plant Bougainvillea, 20c.

### Bougainvillea

(Chinese Paper Plant)

Of strong and rapid growth, the brilliant rosy-crimson blossoms are produced from early March until mid-summer. A most desirable window garden plant. 20c each; 3 for 50c; \$1.90 per dozen.



The Wandering Jew, 15c.

### Wandering Jew

**TRADESCANTIA MULTICOLOR**—A variegated plant of easy and rapid growth; foliage most beautiful, variegated purple, scarlet, yellow and white, and producing small white flowers. Very easily propagated by cuttings of pieces of shoots. Plants should have plenty of moisture to grow vigorously. The plant is usually used in connection with hanging baskets, porch boxes, etc. Price, 15 cents each; 2 for 25 cents; \$1.45 per dozen, postpaid.

### Alternantheras

(For lettering). Beautiful dwarf plants of compact habit, growing about 6 inches high. Adapted for edgings to flower beds or ribbon lines; beautiful variegated foliage of crimson, yellow and green. 10c each; 3 for 25c; 75c per doz.; \$5.00 per 100.

### Dracena Indivisa

A very beautiful house or garden plant, with slender, drooping leaves, often called a "Fountain Plant." The leaves are of several shades of green, with delicate stripings of yellow and red, which become marked as the plant grows older. Price, 15 cents each; larger plants, 25 cents.



Strawberry Geranium, 15c.

### Strawberry Geranium

(*Saxifraga Sarmetosa*)—One of the handsomest plants imaginable a gem of many colors. Leaves round, and striped freely with silv bands—blooms white, of great beauty. 15c each; 3 for 40c; \$1.45 per dozen.



Cyclamen, or Persian Violet, 20c

### Giant Flowering Cyclamen

The Cyclamen Persicum, or Persian Violet, is one of our prettiest blooming plants. Grows rapidly, blossoms freely, and remains a long time in flower. Four separate colors in White, Pink, Crimson and White with Carmine eye. Price, 20 cents each; 3 for 50 cents.

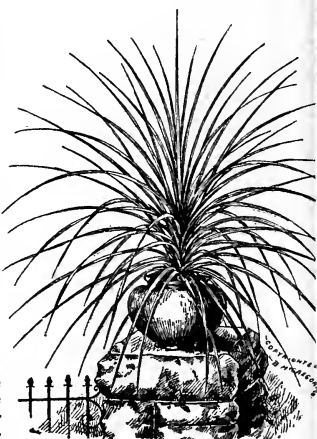

Dracena Indivisa, 15c.

Mrs. W. H. T., Azusa, Calif.: "I have dealt with every reputable florist in the U. S., but have never received such splendid, large, thrifty plants, packed in such excellent shape."



# HARDY AND ORNAMENTAL CLIMBING VINES

For house, porch, trellis, fence or screen. Climbing vines are necessary to the comfort and beauty of a home as the trees and shrubs we plant about it. We offer a collection of the hardiest and best vines, those that have real merit and sterling worth.

## LARGE FLOWERING CLEMATIS

Clematis require rich, deep soil, good drainage, abundance of water, and should be planted so that the crown of the root is three or four inches beneath the surface of the soil. The vines are of slender, wiry growth and require some support that they can twine around, like a rod, pole or wire, and if the location is somewhat moist and partially shaded, so much the better.

**CLEMATIS JACKMANII**—The best known variety, with large violet purple flowers, remarkable for their velvety richness. Extra strong plants, 50c; 3 for \$1.25.

**CLEMATIS HENRYII**—Fine large creamy white flowers, strong growing, and one of the best. Extra strong plants, 50c; 3 for \$1.25.

**CLEMATIS MAD. EDOUARD ANDRE**—A standard red Clematis, being the nearest approach to a scarlet yet produced. Extra strong plants, 50c; 3 for \$1.25.

**DUCHESS OF EDINBURG**—A free flowering double white variety of medium sized flowers. Price, 50 cents; 3 for \$1.25.

### The Tricolor Collection

One each of the beautiful Large-flowering Clematis, Ed. Andre, red; Henryii, white, and Jackmanii, blue; all good strong plants, mail, postpaid, the trio for \$1.25.

## Beautiful, Hardy, Blue Wistaria

Produces Gracefully Drooping Clusters of Rich Violet Blue Flowers.

A vigorous, strong-growing vine, producing in early summer a great profusion of large clusters of lovely, rich, violet-blue flowers, deliciously sweet and exceedingly handsome. The foliage is exceedingly rich and attractive and not too dense—half concealing and half revealing the object which it covers, which feature admits of a fine artistic effect of detail. One of the very best climbing vines for verandas, balconies, second-floor fronts, etc. 20c; 3 for 50c; \$2.75 per doz. Larger plants, 40c; 3 for \$1.15.

### Hardy White Wistaria

"Pure white Flowers, richly perfumed."

This differs from the Chinese only in color of flowers, which in this are pure white, forming a striking contrast. 20c; 3 for 50c. Larger plants, 40c each; 3 for \$1.15; \$4.25 per dozen.

**SPECIAL OFFER:** One each of the Hardy Wistaria, blue, and white, nice 1-year plants for 35c; heavier plants, the two for 75c.



### Sweet-Scented Clematis

Price, nice young plants, 15c each, 2 for 25c; 2-year plants, 25c each, 3 for 70c; 3-year plants, 35c each, 3 for \$1.00.

## Hardy, Sweet-Scented Clematis Paniculata

The Most Beautiful and Satisfactory Vine Ever Offered.

This handsome hardy climber is one of the choicest and most satisfactory climbing flowering plants we grow. The plant is of strong, rapid growth, with small, dense, cheerful green foliage, giving it an elegance possessed by no other hardy climber, and even did it not flower at all, it would be one of our most desirable vines. The flowers appear in greatest profusion during August and continue late in the fall, are a creamy-white color, and most deliciously fragrant; will grow anywhere. The accompanying illustration is from a photograph and gives a very good idea of its great beauty when in bloom.

Price of Clematis Paniculata, good, strong plants, 15 cents each; 2 for 25 cents; \$1.50 per dozen; two-year-old plants, 25 cents each; 3 for 70 cents; \$2.50 per dozen, postpaid; extra size, three-year-old vines, 35 cents each; 3 for \$1.00; \$3.50 per dozen.

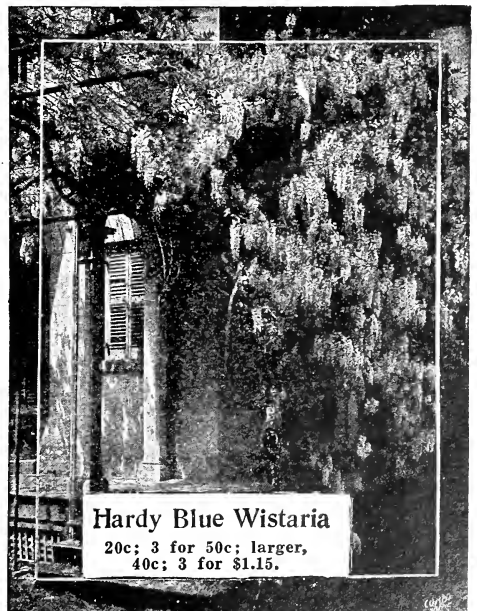

### Hardy Blue Wistaria

20c; 3 for 50c; larger, 40c; 3 for \$1.15.

The Grand Large Flowering Clematis, Jackmanii. The Blue Clematis. Vines are a mass of bloom of velvety purple color.



**HARDY  
SWEET-  
SCENTED**

# Honeysuckles

Price, any of the following varieties, nice young plants, 15c each; 3 for 40c; \$1.50 per dozen. Extra strong plants, 30c each; 3 for 75c; \$2.75 per dozen.

**EVERGREEN SWEET-SCENTED HONEYSUCKLE**—A showy vine with purplish evergreen foliage. Native of China. Leaves purple when young, changing to greener tones at maturity. Flowers white, changing to yellow, sweetly fragrant, freely produced in summer.

**JAPANESE HONEYSUCKLE (Halliana)**—See illustration.

**GOLDEN-LEAVED HONEYSUCKLE**—A form of the preceding species with the leaves beautifully netted with yellow.

**SCARLET TRUMPET or CORAL HONEYSUCKLE**—(See page 73).

## The Fast Growing Akebia Quinata

(Akebia Vine)—A fast growing, perfectly hardy and one of the most graceful hardy climbers, with deep green foliage, producing in large clusters bunches of violet-brown flowers which have a pleasant cinnamon odor. Fine for covering trellises and verandas. 15c each; 3 for 40c; \$1.25 per dozen.

## Mammoth Trumpet Creeper

**BIGNONIA RADICANS (Trumpet Flower)**—A robust, woody vine, twining tightly, with numerous roots along its stems. Its orange-scarlet, trumpet-shaped flowers cluster at tip of the branches. Leaves light green. Used for covering unsightly places, such as stumps, rock work, etc. After the plants become established they make wonderful growth during a single season. All through July and August it bears immense quantities of flowers, exceedingly showy. Thrives in moist, rich soil, and otherwise grows 50 feet high. 25c each; 3 for 60c, by express.

## Chinese Cinnamon Vine

Beautiful Leaves, Dainty Flowers, Exquisite Perfume, Most Desirable, Easily Grown, Rapid Climber in the World.

Its rapid growth, abundant foliage and modest, sweet-scented flowers give it supremacy over all foreign and domestic climbers. The handsome, glossy, heart-shaped leaves and clusters of fragrant white flowers make a window arbor or veranda a perfect bower of beauty. They stand the severest winter. Once planted it will grow a lifetime. Price of Cinnamon Vine Tubers, or roots, extra quality, sure to grow, 10c each; 3 for 25c; \$1.00 per dozen.



**JAPANESE HONEYSUCKLE (Halliana)**—A rampant evergreen climber. Native of Japan. Leaves dark green, densely covering the vines and branches. Flowers white, changing to yellow, deliciously fragrant. Grand for trellises and ground cover. One of the best. 15c; 3 for 40c; \$1.50 per dozen.



**Trumpet Creeper (Bignonia)**  
Grows 40 feet high.

## Madeira or Mignonette Vine

A rapid-growing vine. Fleshy, heart-shaped leaves of light green, and numerous racemes of feathery flowers of delicious fragrance. Hardy with protection. Good strong bulbs, 5c each; 6 for 25c; 50c per dozen.

## Virginia Creeper

**AMPELOPSIS QUINQUEFOLIA**—Woodbine—A well known hardy, rapid, high climbing vine, clinging to walls, trellises and trunks of trees. The foliage fades in the autumn and assumes brilliant and gorgeous shades of yellow, crimson and scarlet. Strong plants, 3 to 4 feet, 40c each; 3 for \$1.00.

## The Popular Boston or Japan Ivy

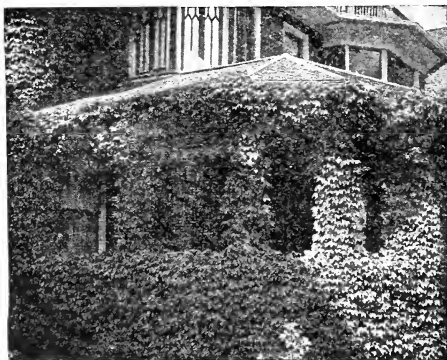

**Ampelopsis Veitchii—Boston Ivy.** Hardy as an Oak, Clings to any Wall. 15c.

**Ampelopsis Veitchii (Boston Ivy)**—This is one of the most popular climbing plants for covering brick or stone walls, buildings, trees, trellises, fences, etc. When established it is of very rapid growth, clings fast and is self-supporting to the smoothest surfaces. Foliage deep green, changing to bright crimson in the fall. Is very hardy everywhere. Strong plants, 15c each; 2 for 25c; \$1.50 per doz. Extra strong two-year-old plants, 40c each; 3 for \$1.00; \$3.75 per dozen, postpaid.



**Hardy Chinese Cinnamon Vine.** Beautiful Foliage, Rapid Growing, Showy and Fragrant Flowers. 10c.



# Hardy English Ivy



Ivy, Hardy English, 15c.

One of the most valuable hardy vines. Grows best on the north side in shaded locations. Will cling to any kind of wall. Excellent for cemetery planting for covering graves where grass will not grow.

The hardy evergreen vine. One of the most valuable of all hardy vines. Does well in the shade where grass will not succeed. 15c each; 2 for 40c; \$1.50 per dozen. Larger size, 30c; 3 for 75c; \$2.75 per dozen.

## Hardy Sweet Pea

**LATHYRUS LATIFOLIUS**—Free flowering, extremely attractive; makes a growth of from eight to ten feet in a single season. **PINK BEAUTY**—A pure pink flower, quite popular. Nice plants, 25c each; 3 for 60c; \$2.25 per dozen. **WHITE PEARL**—A magnificent white variety with extra large individual flowers. Pure white in color. Blooms entire season. 25c each; 3 for 60c; \$2.25 per dozen.



Passion Flower, Star of Bethlehem, 15c.

## Dutchman's Pipe

(*Aristolochia Siphon*)—A vigorous and rapid growing hardy vine, producing a splendid, dense shade. Leaves are large and broad, as our photographic illustration shows. The foliage retains its color from early spring until late fall. The plant bears singular brownish colored flowers, resembling the shape of a pipe. There is nothing better than this vine for shade or screen purposes. The plant does not seem to be subject to insects or diseases. Strong plants, 50c each; 3 for \$1.25; \$5.00 per dozen, by express.

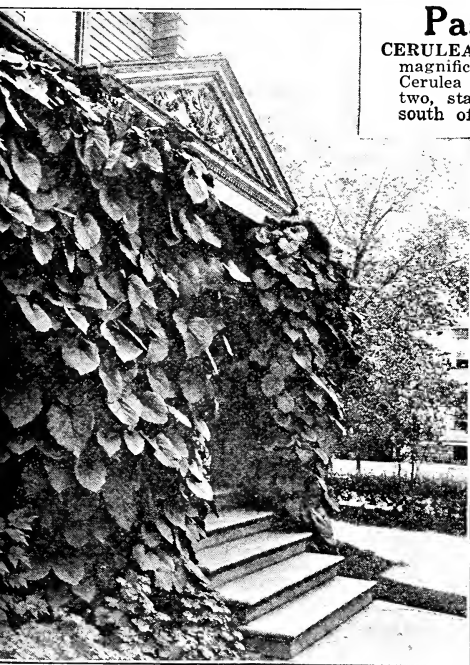

*Aristolochia Siphon*, Dutchman's Pipe, 50c.

## Passion Flower

**CERULEA (Blue) Northern Cross**—A magnificent vine; enormous flowers. *Cerulea* is the hardier variety of the two, standing the winter any place south of the Ohio river. 15c each; 3 for 40c; \$1.50 per doz.

**CONSTANCE ELLIOTT**—Flowers pure white. 15c each; 3 for 40c; \$1.50 per dozen.

### HARDY JAPANESE

## Kudzu Vine

(*Pueraria Thunbergiana*, "Jack-and-the-Bean Stalk" Vine)—A vine that will grow anywhere in the best or poorest soil. Remarkable and rapid, often making a growth of fifty to seventy-five feet in one season. In the North the plant dies to the ground in winter, coming up again from the roots in spring. It has clusters of delightfully fragrant purple flowers in summer and autumn, with large, beautiful deep green leaves, affording a dense shade, making it invaluable for covering arbors, porches, fences, rockeries, dead or old trees, etc. Strong, one-year-old roots, 20c each; 3 for 50c; or 12 for \$1.75. Large 2-yr.-old plants, 30c each; 12 for \$3.00, by express.

## Scarlet Trumpet or Coral Honeysuckle

A high-climbing variety. Leaves oval or oblong, bluish-green above, glaucous beneath. Flower scarlet, about two inches long, profuse and very showy; splendid for porches. 15c each; 3 for 40c; extra strong plants, 30c each.

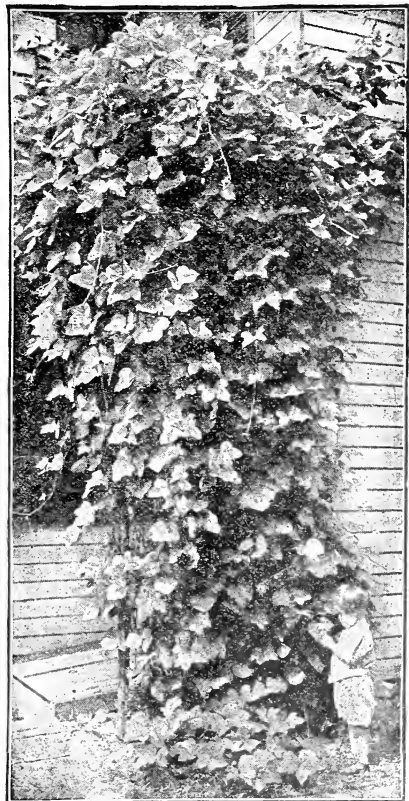

Japanese Kudzu Vine—20c and 30c.

## Scarlet Trumpet or Coral Honeysuckle.

15c



For complete list of Honeysuckles see page 72.



## America

This is the most popular Gladioli in cultivation. It is a vigorous grower with luxuriant dark green foliage. The flower spikes are from two to three feet long, erect, with great numbers of large splendid flowers facing one way. It is of soft lavender-pink color, has been accepted with great enthusiasm by the cut-flower growers and has been very popular with the public as cut-flowers. The finest of the Gladiolus family. All bulbs are strong and healthy. Price, 10c each; 3 for 25c; 6 for 45c; 85c per dozen.

Mammoth Flowering Gladiolus  
America

# FANCY LARGE FLOWERING GLADIOLUS

The new and fancy orchid flowering Gladiolus, favorites with a great many flower lovers, are planted by many who give little attention to other flowers, because they are so easily grown and so dependable. This class of bulbs requires practically no attention. Planted in the open in the spring, after severe freezing is past, they are certain to bloom all summer.

## Princeps

Rich crimson flowers with very deep shadings in throat, and magnificent large white blotches on lower petals. Flowers are large and fine as an Amaryllis and probably the most magnificent sort as to size and beauty. Blooms for a long time like America. Price, 15c each; 3 for 40c; 6 for 75c; \$1.45 per dozen.

## Augusta

The flowers are of a lovely pure white with blue anthers. One of the most attractive varieties. Price, 10c each; 3 for 25c; 6 for 45c; 85c per dozen.

## Schwaben

Beautiful delicate pale yellow with a dark blotch in the center. One of the best yellow varieties. Price, 25c each; 3 for 60c; 6 for \$1.16; \$2.28 per dozen.

## Brenchleyensis

The finest vermilion-scarlet variety. Immense flowers and of exquisite beauty and attractiveness. Price, 10c each; 3 for 25c; 6 for 45c; 85c per dozen.

## Attraction

Deep rich crimson with a very conspicuous large pure white center and throat. One of the most striking of the family. Price, 10c each; 3 for 25c; 6 for 45c; 85c per dozen.

## Chicago White

Pure white color with faint lavender streaks on lower petals. 10c each; 3 for 25c; 6 for 45c; 85c per doz.

## Niagara

(Cream - white Gladiolus). The flowers are of a delightful cream shade in color, with the two lower inside petals or segments blending to canary-yellow. The throat is splashed with carmine, and the lower ends of the of the outside petals are also blushed with carmine. The flower spike is very erect and stout, and is wrapped with broad dark green foliage. Destined to lead in the light colored varieties. 15c each; 3 for 40c; 6 for 75c; 12 for \$1.45.

## Kunderdi "Glory"

Each flower petal is exquisitely ruffled and fluted. Stalks very robust and produce from eight to twelve massive flowers, which expand wide open and are delicate cream-pink with a neat crimson stripe. Price, 15c each; 3 for 40c; \$1.45 per dozen.

## Panama

Resembles the variety America; the only difference being that it is a much deeper pink. Spikes long, flowers large, well arranged. 15c each; 3 for 40c; 6 for 75c; \$1.45 per dozen.

## Halley

Delicate salmon-pink with slight roseate tinge, the lower petals bear a creamy blotch with a stripe of bright red through the center. 15c each; 3 for 40c; 6 for 75c; \$1.45 per dozen.

## Mrs. Francis King

Strong growing variety, with large spikes of showy flowers. Pure scarlet. 10c each; 3 for 25c; 6 for 45c; 85c per dozen.

## Mixed Gladiolus

McGregor's Large-Flowering. Splendid Hybrid Gladioli, which have been constantly improved year after year. "Lemoine's," "Childsii," "Groff's Hybrids" and our own best mixture. First size selected bulbs, all colors mixed, 3 for 10c; 30c; ver doz., or \$2.00 per 100, postpaid; by express (express size bulbs) \$1.75 per 100.

## Mammoth Gladiolus Mixture

McGregor's Large-Flowering Mixed Gladiolus. Extra large size, 1½ to 3 in. in diameter. 10c; 3 for 25c; 90c per doz., postpaid. By express, 75c per doz., 25 for \$1.35; \$5.00 per 100.



# Magic Lily

*Lycoris Squamigera* or *Amaryllis Hallii*.

*Lycoris Squamigera* produces in early spring attractive green foliage which grows until July when it ripens off and disappears, and one not familiar with its habits would think the bulb had died, but about a month later, as if by magic, the flower stalks spring from the ground to a height of two or three feet, developing an umbel of large and beautiful lily-shaped flowers three to four inches across and from eight to twelve in number, of a delicate lilac-pink shaded with clear blue. As the bulb is perfectly hardy without any protection it can be planted either in the fall or spring. Cover the crown about four inches. Very useful for the border or among shrubbery. For twenty years this wonderful *Amaryllis* has been grown in one of the largest flower gardens of our country. But only until lately was the source of supply found in Japan from which large importations have been made, and with a large distribution over the country. The plant will become wonderfully popular. The illustration is a true photo of the flowers. Price, strong blooming bulbs, 40c; 3 for \$1.00; 12 for \$3.50.



*Lycoris Squamigera* (Magic Flower). Beautiful pink flowers.

## Amayrillis Johnsonii

There is nothing more showy for a window garden plant than the *Amaryllis*; the plants produce under the simplest conditions one, two and even three spikes, which are crowned with from three to six blooms of intense crimson with a delicate white feather in each petal. The flowers last a long time. Keep plant well supplied with water when growing, taking care that ample drainage is provided. In the summer the plants should be plunged out of doors where they will be exposed to the full sunlight. Price, 35c; large bulbs, 50c each; 3 for \$1.25.

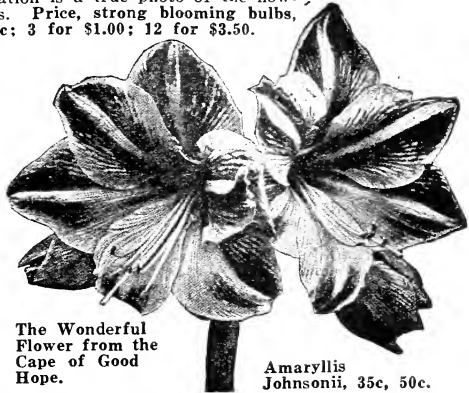

The Wonderful Flower from the Cape of Good Hope.

*Amaryllis Johnsonii*, 35c, 50c.

## Excelsior Pearl Tuberoses

Grows about 18 inches high, blooms very early, matures perfectly, flowers pure white, large size, very double and intensely sweet. Fine, extra large, well-ripened bulbs, all sure to bloom, 10c each; 3 for 25c; 85c per dozen; 25 for \$1.50. Extra large bulbs, 15c each; 3 for 40c; \$1.00 per dozen; 25 for \$1.75.



10 cents; per dozen 85 cents.

## Hyacinthus Candicans

This is unlike our spring-blooming *Hyacinths*. Its leaves are deep green, fleshy, resembling some of the *Yuccas*. The flowers are white, in handsome, pendulous bells arranged on pyramidal spikes. A strong bulb will give from two to three flower spikes and these produce from thirty to fifty flowers constantly from July till October. Price, 20c each; 3 for 50c.

## Montbretias

Half-hardy Mexican plants which bloom abundantly from mid-summer till frost, and are most popular for cutting. Flower spikes are two feet in height and flowers are very showy with their bright shades of glowing colors. Should be grown in masses or in groups. In full flower from July until October. 5 Excelsior cents each; 50c Pearl Tuberoses, per dozen.



## Scarlet Mexican Lily

Gorgeous Flowers of Dark Scarlet.

*Amaryllis Formosissima* (Jacobean Lily) —Gorgeous flowers of dark velvety scarlet, shading to maroon, and having a satiny white stripe in the center of each petal. Plant in sand and pebbles covered with water, or in soil. 15c each; 2 for 25c;

## Lily-of-the-Valley

(Mammoth Flowering)—The sweetest and loveliest spring blooming plant, producing delightfully fragrant blooms. Will thrive in any common soil and do well in shady places where many other plants fail. We offer strong plants especially suited for outdoor planting, which should be done as early as possible. Price, 5c each; 6 for 25c; 50c per doz.; \$3.50 per hundred.

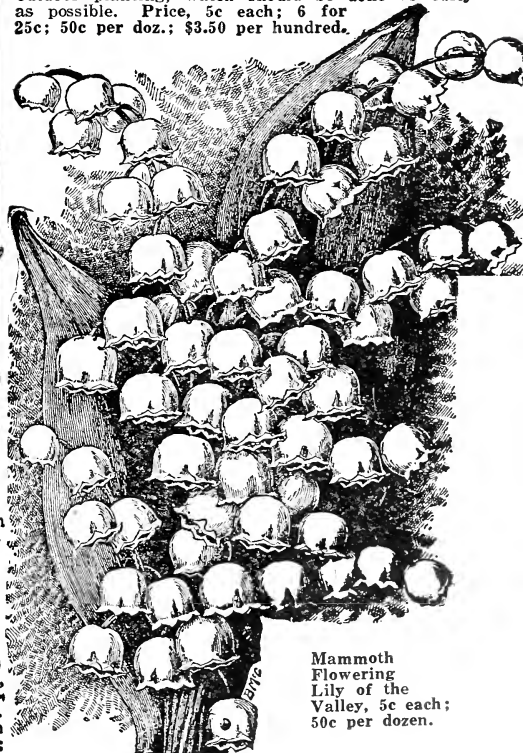

Mammoth Flowering Lily of the Valley, 5c each; 50c per dozen.

Gorgeous Mexican Scarlet Lily (*Amaryllis Formosissima*) 15c. \$1.25 per dozen.



# Hardy Garden Lilies

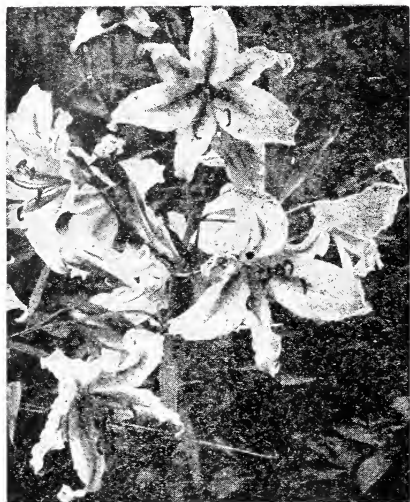

*Lilium auratum*—Gold-banded Lily.—25c each.

## *Lilium Auratum*

**Gold Band Japan Lily**—Flowers ivory-white with a distinct central band of bright yellow, marked with deep purple spots. A popular variety in American gardens. Excellent massed or planted with perennials or shrubbery. Price, large bulbs, 25c each; 3 for 65c; \$2.50 per dozen.

## *Lilium Tigrinum*

**DOUBLE TIGER LILY**—Growing from four to six feet high, bearing an immense number of double, bright orange-red flowers, spotted with black. 15c each; 3 for 40c; \$1.50 per dozen.

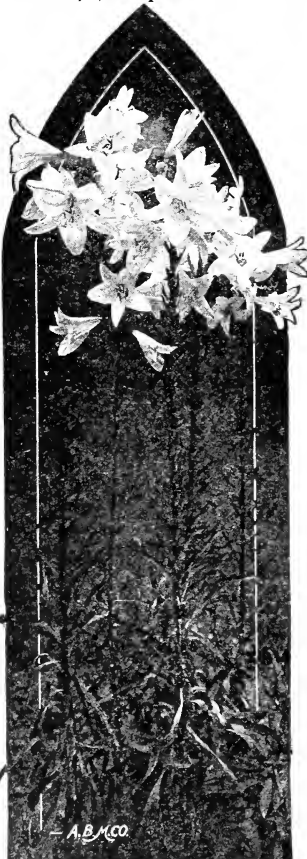

*Lilium Candidum* or *Madonna Lily*—20c each.

## SPECIAL NOTICE

—Many of the finest Lily bulbs come from Japan and are not received in this country until November. They cannot be obtained earlier, as the bulbs are not shipped until fully matured. Therefore, we advise the preparation of the Lily beds or borders early in autumn, covering them with four to six inches of leaves or litter of any kind. This will keep them open, and admit of the planting of the bulbs even if not received until December.

## *Lilium Magnificum*

Rich, deep red; magnificent large flowers, of perfect form. A most decorative and valuable hardy Lily for the garden-spot. Price, 20c; 3 for 50c; \$1.75 per dozen.



*Lilium Speciosum Album* and *Rubrum*—20c each.

## *Lilium Speciosum Album*

**WHITE JAPANESE LILY**—Large, waxy flowers; pure white, very fragrant. 20c each; 3 for 50c; \$1.75 per dozen.

## *Lilium Speciosum Rubrum*

**PINK JAPANESE LILY**—Large, wide flowers. Fragrant; hardy; lovely rose and white, spotted crimson. 20c each; 3 for 50c; \$1.75 per dozen.

## *Lilium Speciosum Melpomene*

**RED JAPANESE LILY**—Rich blood-crimson spots, on delicately tinted pink petals; much darker and richer in color than *Rubrum*. 20c each; 3 for 50c; \$1.75 per doz.



*Lilium Elegans*—15c each.

## *Lilium Elegans*

Produces a magnificent flower. Rich blood-crimson spots, on delicately tinted pink petals; much darker and richer in color than *Rubrum*. 15c each; 4 for 50c; \$1.50 per dozen.

## *Lilium Batemanniae*

Bright apricot-tinted flowers; grows to a height of three feet, with fine erect flowers. Price, 20c; 3 for 50c; \$1.75 per dozen.

## *Lilium Tenuifolium*

The lovely Coral Lily of Siberia. A great beauty, the brightest of all Lilies. Grows twenty inches high, with finely cut foliage, slender stems and beautifully shaped flowers; brilliant coral-red; fine for cutting, and for the lawn; blooms early. Price, 15c each; 3 for 40c; \$1.50 per dozen.

## *Lilium Candidum*

**ANNUNCIATION or MADONNA LILY**—The Favorite June Lily. This favorite Lily of the old-fashioned garden, produces strong, stiff stems, studded with a mass of pure, glistening white flowers, beautifying the June garden. Mammoth bulbs, price, 20c each; 3 for 50c; \$1.75 per dozen.

## *Lilium Harrisii*

**BERMUDA EASTER LILY**—The flowers are trumpet-shaped, pure white, gracefully formed and delightfully fragrant. Even the smallest bulbs bloom freely. This is one of the best of all Lilies for winter forcing or flowering. Can be had in bloom indoors from Christmas to Easter. Price, large bulbs, 25c each; 3 for 65c; \$2.50 per dozen.



The Well-known Easter Lily, *Lilium Harrisii*—25c each.



# Summer Flowering Callas

**PLANTING INSTRUCTIONS**—The varieties offered below succeed best when treated in the same manner as *Gladolus*, *Tuberoses* and other summer-flowering bulbs. They should be planted in the open border in a dormant condition when danger of frost is over in spring, and will then flower during the summer months. When the tops are killed by frost in the autumn dig and store through the winter as you would potatoes. Callas do equally well in pots. Supply drainage, fill base of pot with well-rotted manure and fairly light soil. When bulbs have been well started into growth give them a good mulch.

## White Calla

(New Godfrey)—A wonderful improvement over the old White Calla. The plant is very bushy, having double as many leaves as the old variety, and producing three times as many flowers. Flowers are unusually large, held high, and on stiff stems. After the summer growing season, the bulbs can be taken up in September, given a slight rest, and will flower through the winter. The same plant will grow and bloom for years and the quantity of flowers this variety will produce is astonishing. It is estimated that several plants of the old variety will not produce as many blooms in a single season as this more recent introduction. The blooms are of large size and of snowy whiteness. 20c each; 3 for 50c; 6 for \$1.15. Large bulbs, 40c each; 3 for \$1.00.

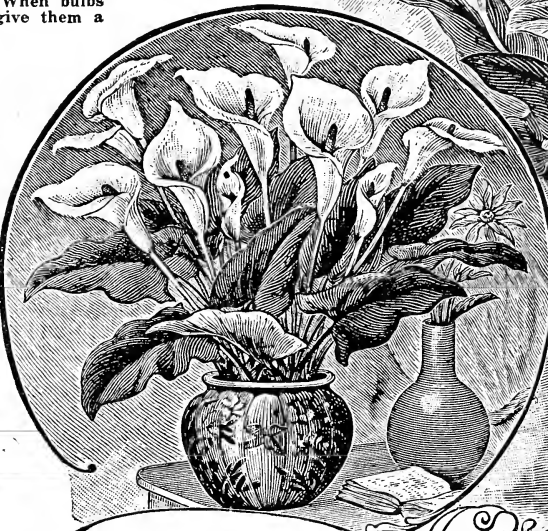

## Yellow Calla

(*Calla Hastata*)—The flowers are clear lemon-yellow, produced freely on long stems. The foliage is deep rich green, and the plant is quite showy. It does well planted outside, strong growing and blooming freely. This new variety is a genuine Calla and is cultivated the same as the Common White Calla. It has the habit of the more dwarf sorts by blooming when quite small. Treated as a summer flowering bulb it will bloom as well outdoors as within. 30c each; 3 for 80c; 6 for \$1.40; \$2.50 per dozen.

The Yellow Calla *Hastata*, 30c. Blooms both in and out of doors, beautiful lemon-yellow flowers. Strong growing, bloom freely; long stemmed.

The White Godfrey Calla, 20 cts. Wonderful improvement over the old White Calla; blooms of snowy whiteness.

### Special Offer

One each of all the summer flowering Callas on this page for \$1.35 by mail, postpaid; \$1.15 by express.

## Pink Calla

"Truly a Marvel of Beauty."

(*Calla Rhemanni*.) This Magnificent new Calla gives quite an attraction to the Calla family. While a number of the varieties are truly marvelous of beauty there is none more attractive than this Pink-Calla *Rhemanni*. The flowers are rich deep pink that are perfectly exquisite. The plant is of a strong and easy growth, blooming most freely. We offer it at a most moderate price. Fine flowering bulbs, 50c each; 3 for \$1.35.



Grand Improved Yellow Calla Elliottiana, 35 cents.

## Spotted Calla

The *Richardia Alba*, or Spotted Calla, is a plant of magnificent appearance. The leaves are of the richest green, spotted with pure white. The flowers are white with delicate chocolate throat. 20c each; 3 for 50c; \$1.75 per dozen.



Pink Flowering Calla Rhemanni.

Flowers Deep Rich Pink.

## Orange-Yellow Calla

(*Calla Elliottiana*)—This is the great new yellow Calla of marvelous beauty. Flowers are very large, rich, deep orange-yellow, often four to five inches across the mouth, leaves are spotted with white. Handsome foliage, together with remarkable flowers. Large flowering bulbs, 35c each; 3 for 98c, postpaid; \$3.50 per dozen, by express.

## Lemon Colored Calla

(*Arata*.) The flower being beautiful light yellow with a jet black center, very conspicuous and showy. Foliage large and handsome deep green freely spotted white. The variety makes a superb pot plant. Price, 35c; 3 for 90c.

The Calla thrives best in a temperature of about sixty, and after well started should have plenty of water with good drainage. Pot it in a rough soil and give the plant plenty of sun.



The Beautiful Spotted Calla, 20c.



# Choice Hardy Flowering Shrubs



Hydrangea Arborescens (Hills of Snow). One of the Most Valuable Shrubs Grown. 15c each.

## Hydrangea Arborescens

**Grandiflora Alba (Hills of Snow)**—(Four to eight feet). This beautiful hardy American shrub is the finest addition to this class of plants found in many years. The blooms are very large, of pure snow-white color, resembling a little the hardy shrub so well known, the Snowball, in color and make-up, only they are much larger in size and much more striking. One of its most valuable features is its coming into bloom just after the passing of all the early spring shrubs, while its long season of bloom, from early in June through August, renders it a valuable plant not only to the florist, but to the owner of every garden. It is perfectly hardy, standing twenty degrees below zero. 15c each; 3 for 40c; \$1.45 per dozen. Strong plants, 25c each; 3 for 60c; \$2.40 per dozen. Strong field-grown plants, two and three years old, 50c and \$1.00 each, by express only. Plants priced at 50c each, \$5.00 per dozen. Plants priced at \$1.00 each, \$10.00 per dozen.



Sweet Scented Shrub. An old favorite; Strawberry Scented Flowers. 20c and 40c.

## Spirea

**Spirea Prunifolia (Flore Pleno)**—(Grows 4 to 6 feet, flowers in spring). A handsome, arching form, very double showy white flowers. All shrubs shipped by express only. 20 cents each; larger plants, 40 cents.

**Spirea Reevesii**—(Grows 4 to 6 feet, flowers in spring). Double flowering, clusters of white flowers. 20c each; larger plants, 40c.

**Spirea Billardi**—See illustration and description, page 84.

**Spirea Van Houttei (Bridal Wreath)**—Graceful arching shrub, leaves dark green. Flowers white; a beautiful specimen shrub. Price, 20 cents each; larger plants, 40 cents.

## Sweet Scented Shrub

**(Calycanthus Floridus)**—(Grows 5 to 8 feet). Flowers in spring. An old favorite and well known for its strawberry-scented flowers. The flowers when fully open are about the size of a silver dollar, of a mahogany-brown color. Perfectly hardy. By express, 20c; 3 for 50c; \$1.90 per dozen; large field-grown plants, 40c each; 3 for \$1.00.

## Althea—Rose of Sharon

Fine, hardy, free-growing, flowering shrubs, of easy cultivation. Very desirable on account of their late summer blooming.

Price, of any variety, 20c each; 3 for 50c; \$1.45 per dozen. Extra large plants, by express only, 40c each; three for \$1.00; \$3.50 per dozen.

**ALTHEA ALBA PLENA**—Double white with crimson center.

**ALTHEA BOULE DE FEU**—The prettiest double red.

**ALTHEA CARNEA**—Double salmon; fine.

**ALTHEA DUCHESS DE BRABANT**—Semi-double; color rosy-white.



Althea (Rose of Sharon), Wonderfully Free Flowering. 20c each.

## Golden Bells

(FORSYTHIA)

**Fortunei**—Of vigorous upright growth. Branches arching, bearing dark, lustrous green leaves, either simple or three parted. Flowers golden yellow. One of the first shrubs to flower in the spring. Price 20c each; 3 for 50c; \$1.90 per dozen. Larger plants, by express only, 40c; 3 for \$1.00.

**Viridissima**—A variety having twisted flowers of a golden yellow color. A large shrub with erect green-barked branches. 20c each; 3 for 50c; \$1.90 per dozen. Larger plants, by express only, 40c each; 3 for \$1.00.

Send us a \$1.00 order from a new customer and we will send you the beautifully colored Rose Ophelia, free and postpaid.



Golden Bells (Forsythia). One of the First Shrubs to flower; nothing more showy. 20c each.

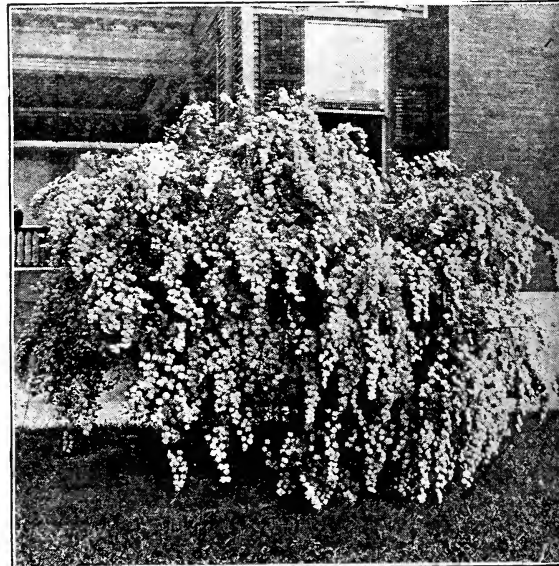

Spirea Van Houttei (Bridal Wreath). Not excelled by any shrub grown; exceptionally graceful in growth, wonderfully striking in flower. 20c and 40c.

Mrs. E. J. Gulfport, Miss.: "Ordered 55 plants and have not lost one, and broke the record by picking blooms from all of these one-year-old Roses just one month from the day they were set out."



# Hardy Hydrangea

(Paniculata)—It attains a height of four to eight feet and is perfectly hardy in all parts of the country. The flowers are white, borne in immense pyramidal panicles nearly a foot in length. It commences flowering in July and continues until November. The plant should be cut back every spring at least one-half of the last season's growth, as the flowers are borne on new wood and are much finer when the plants are treated this way. This is the finest flowering shrub for cemetery planting we know of. See illustration. 15c each; 2 for 25c; \$1.40 per dozen, by express; large plants, 25c; 3 for 60c; \$2.40 per dozen; large field-grown plants, 50c each; 3 for \$1.15; \$3.75 per dozen.

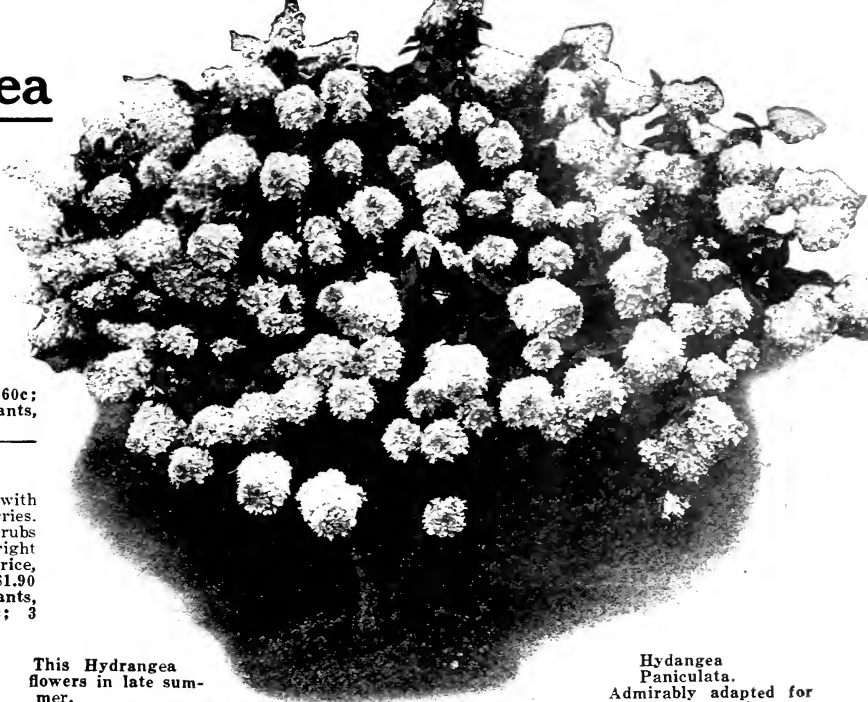

This Hydrangea flowers in late summer.

Hydrangea Paniculata. Admirably adapted for border or specimen planting. 15 cents each.

## Golden Elder

A hardy, vigorous growing shrub with showy flowers and a profusion of berries. The Golden Elder is one of the finest shrubs for ornamental purposes. Foliage bright yellow, much used for lively effects. Price, 20c each; 3 for 50c; \$1.90 per dozen; larger plants, by express only, 40c; 3 for \$1.00.

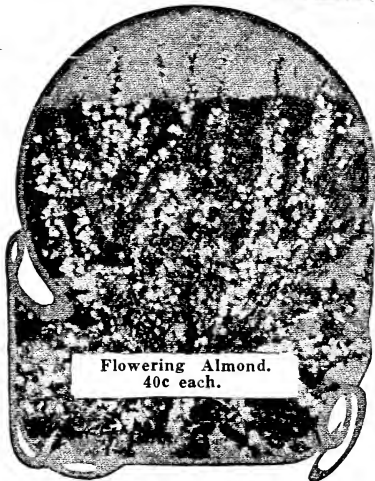

Flowering Almond. 40c each.

## Flowering Almond

**PINK** (*Prunus Sinensis*)—Flowers double, rose color; one of the first to bloom in the spring. Very showy. Large field-grown plants, by express only, 40c each; 3 for \$1.00.  
**WHITE**—Same as pink variety in growth and habit, but bearing white flowers. They should be planted together. Large field-grown plants, by express, 40c each; 3 for \$1.00.

## Deutzias

(Grows 2 to 4 feet; flowers in late spring). Valuable shrubs, blooming in dainty bell or tassel-shaped flowers. Any variety, 20c each; 3 for 50c; \$1.90 per dozen.  
**DEUTZIA CANDIDISSIMA**—Pure white, double flowers. Larger field-grown plants, by express, 40c each; 3 for \$1.00.  
**DEUTZIA CRENATA ROSEA PLENA**—Flowers pink. Double.  
**DEUTZIA GRACILIS**—Very desirable; flowers pure white. Single.  
**DEUTZIA LEMOINEI**—This variety has pure white flowers very large, borne in cone-shaped heads. Blooms in June and is splendid for planting near the house.

## The Ever-Blooming Butterfly Bush

THE SENSATIONAL DECIDUOUS SHRUB, *BUDDLEYA VARIABILIS MAGNIFICA*.

(Summer Lilac)—Free flowering. Blooms all summer. The Buddleya or Everblooming Butterfly Bush was one of the show plants of the San Francisco and San Diego Expositions.

It attracted unusual attention and was greatly admired by thousands. The Buddleya is a deciduous bush, dying down in the winter. In the spring the top should be cut off quite close to the ground. The blooms come from the new wood produced through the summer.

Buddleya is one of the most valuable plants either for the border or specimen planting, blooming as it does late in the season, and continuing in bloom from the latter part of June until nipped by frost. It is very rapid growing. It produces long, graceful stems which terminate in tapering panicles of beautiful lilac-colored flowers that are of miniature size and borne by the hundreds on a flower head which is frequently ten inches long. We recommend covering the roots with manure, leaves or other suitable material as winter approaches. One-year plants, 20c each; 3 for 50c; \$1.75 per dozen; strong 3-yr. heavy plants, by express, 40c each; 3 for \$1.00.



Deutzia Candidissima; extremely free flowering and ornamental. A valuable shrub. 20c each.



## Bush Honeysuckle

(Upright)—(Grows 5 to 10 feet, flowers in spring). One of the most shapely ornamental hedge plants to be found. Blossoms followed by bright, shiny berries. The Bush Honeysuckles are among the very finest of shrubs. They are all hardy growers, thriving well in any good soil. Most of them do best in sunny situations and are in every respect handsome ornaments. Plant 15 to 18 inches apart. 20c each; 3 for 50c; \$1.90 per dozen. Large size, by express only, 40c each; 3 for \$1.00.

Always order Shrubs by express if possible, much larger plants can be sent.



**Japanese Snowball.**  
A handsome shrub with showy flowers and beautiful foliage. 20c.

### Japanese Snowball

Erect and compact, 5 to 8 feet high, flowering in June with large, white blooms. Very ornamental. 20c each; 3 for 50c; \$1.90 per dozen; by express only, large field-grown plants, 50c each; 3 for \$1.40.

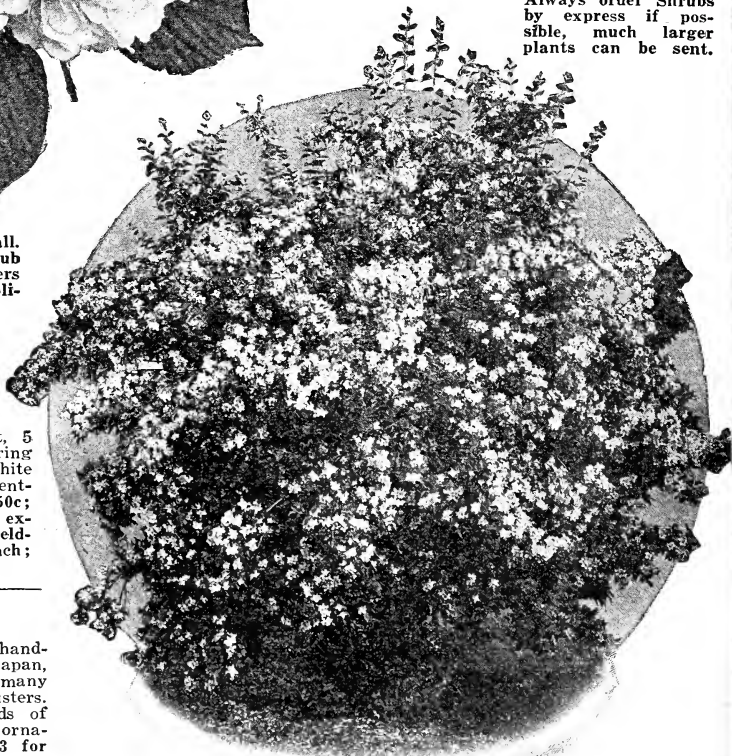

**Bush Honeysuckle**—A fine shrub of dense growth; flowers pink, produced in great profusion; not new but of great merit. 20c; larger size, 40c.

## Exochorda Grandiflora

(Pearl Bush)—Flowers in late spring. A very handsome hardy shrub from Northern China and Japan, forming a bush ten to twelve feet high in as many years. The pure white flowers are borne in clusters. The unexpanded buds are like small round beads of pearly whiteness. One of the most distinctively ornamental shrubs in cultivation. By express, 20c; 3 for 50c; \$1.90 per dozen.

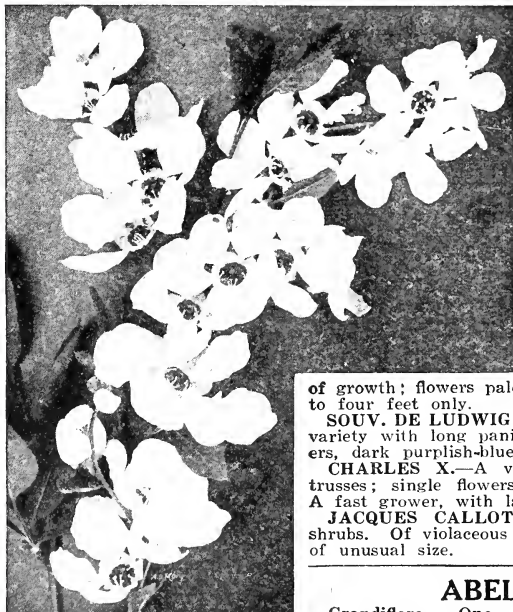

**Exochorda Grandiflora**—one of the most distinctive ornamental shrubs in cultivation. 20 cents each.

of growth; flowers pale lilac; grows three to four feet only.

**SOUV. DE LUDWIG SPAETH**—A choice variety with long panicles of single flowers, dark purplish-blue.

**CHARLES X.**—A variety having loose trusses; single flowers or reddish-purple. A fast grower, with large shining leaves.

**JACQUES CALLOT**—One of our best shrubs. Of violaceous red color. Flowers of unusual size.

### ABELIA

**Grandiflora.** One of the handsomest shrubs. Evergreen in the South and tardily deciduous in the North. White flowers tinged with pink. Nice plants, 25c each; strong plants in larger size, 50c.

## Large Flowering, Fragrant Lilacs

Price, 25c each; 3 for 60c; 6 for \$1.10; \$2.00 per dozen.

**WHITE LILAC**—Grow 4 to 6 feet, flower in spring. Same habit of growth as Purple Lilac, but with white flowers.

Price, one-year, 20c; 3 for 50c; 2-year, 40c; 3 for \$1.10.

**MADAME LEMOINE**—A pure double white variety which grows 2 to 3 feet high. A splendid shrub.

**M. BUCHNER**  
—Of dwarf habit

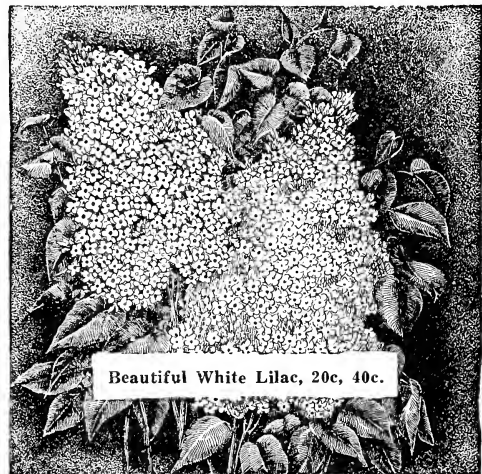

Beautiful White Lilac, 20c, 40c.

**White Lilac.** A beautiful flowering shrub. Should be planted wherever the purple variety is planted.



# Common Snowball

(Grows 4 to 8 feet. Flowers in Spring). A grand hardy shrub with handsome flowers produced in large globular clusters. Is an old-time favorite. 20c each; 3 for 50c; \$1.90 per dozen; large field-grown plants, by express only, 40c each; 3 for \$1.00; \$3.50 per dozen.



Common Snowball—*Viburnum opulus sterilis*. Among the popular shrubs the Snowballs have few rivals. 20c each.

## High Bush Cranberry

A shrub growing from eight to ten feet in height. Foliage dense, brilliant green which makes a gorgeous setting for large bunches of crimson berries which remain on throughout the winter.

Price, 20c each; 3 for 50c; \$1.90 per dozen; larger plants, by express, 40c; 3 for \$1.00.

## Smoke Bush

(Purple Fringe)

Much admired for its long, feathery flower stalks, which give the tree the appearance of being covered with a cloud of smoke. Grows to a height of eight to ten feet. Price, 25 cts. each. Large field-grown plants, 50 cents.



Weigela, Eva Rathke. A most valuable shrub, rich in its coloring, rapidly becoming the most prominent Weigela.

## Weigela Eva Rathke

The most distinct and one of the most attractive varieties. Flowers are deep carmine-red, and are produced in great profusion. One of the showiest and best varieties. Price, 20c each; 3 for 50c; \$1.90 per dozen. Larger plants, by express, 40c; 3 for \$1.00.

## White Fringe

Early in June bears showy, pure white, feathery-like flowers, fragrant and pretty. Price, 35c each; 3 for \$1.00.



The Popular Purple Lilac. One of the most popular and beautiful of the flowering Shrubs. 20c, 40c.



Variegated Althea *Meehanii*; foliage blotched cream and silver, lavender flowers, 25c and 50c.

## Variegated Althea

*Althea Meehanii*. One of the handsomest variegated leaved shrubs that grows, but nothing can equal their charm when broadly blotched and banded with cream and silver. Flowers are lavender with a purple blotch at base of petals. Price, nice plants, 25c; large field-grown plants, 50c each.

## Purple Lilac

(Common Lilac)—Grows 4 to 6 feet, flower in spring. A large upright shrub with heart-shaped, bright green leaves. Native of Europe. Flowers purple and deliciously fragrant. This is the old-time favorite and will always remain popular. Price, 20c each; 3 for 50c; \$1.90 per dozen; large field-grown plants, by express only, 40c each; 3 for \$1.00; \$3.50 per dozen.



Snowberry, one of the Showiest of the Berried Shrubs. 20 cents.

## Snowberry

**ALBA SNOWBERRY**—A graceful shrub, growing 3 to 5 feet tall, with slender branches. Flowers pure white or pinkish, in loose, often leafy racemes, in summer. Berries white, produced in clusters, the branches bending under their weight. Price, 20c each; 3 for 50c; \$1.90 per dozen. Larger plants, by express only, 40c each; 3 for \$1.00.

**RUBRA (Indian Currant)**—A grand shrub producing a wealth of red or purplish berries which remain on the branches all winter. Bright green leaves tinged with reddish-purple. Flowers greenish-red, all summer. Berries early in autumn. Price, 20c each; 3 for 50c; \$1.90 per doz.; larger plants by express only, 40c; 3 for \$1.00.



## Syringa, Philadelphus

(Common Mock Orange)—A hardy shrub with upright, often arching branches, attaining a height of 6 to 8 feet. Leaves ovate, bright green, 2 to 4 inches long. Flowers creamy-white, deliciously fragrant, borne in great profusion in late spring. Very showy. 20c; 3 for 50c; \$1.90 per dozen; extra large plants, by express only, 40c; 3 for \$1.00.

## Golden Leaf Syringa

(Golden Leaf Mock Orange)—A form of the Common Mock Orange with yellow foliage, much prized for its bright foliage effect. Grows 3 to 4 feet. 20c; 3 for 50c; \$1.90 per dozen; extra large plants, by express only, 40c; 3 for \$1.00.

## Double White Syringa

(Philadelphus, Bouquet de Blanc)—A fine double flowering variety, attaining a height of 4 to 5 feet, having erect branches, completely covered with large and showy double white flowers. Very fragrant. 20c; 3 for 50c; large plants, by express only, 40c each.

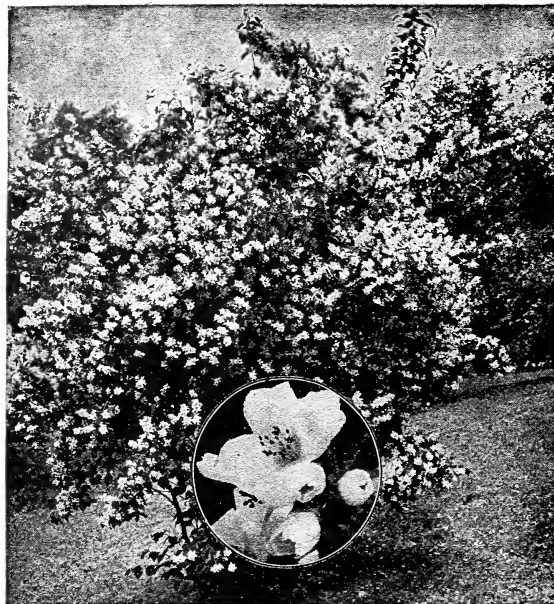

Philadelphus (Mock Orange), 20c each. Hardy and Free Flowering, adding Beauty, Grace and Perfume to the Garden.



## Weigelas

Beautiful shrubs that bloom in May and June. The flowers are produced in so great profusion as to almost entirely hide the foliage. 4 to 6 feet in height.

**WEIGELA ROSEA**—One of the most conspicuous shrubs that we cultivate; flowers pink; dwarf, admirably adapted to small lawns or gardens. 20c each; 3 for 50c; \$1.90 per dozen; larger plants, by express only, 40c each; 3 for \$1.00.

**WEIGELA ROSEA VARIEGATA**—Like the above variety except in color of foliage, which is a yellow and green variegation. 20c each; 3 for 50c; \$1.90 per dozen; larger plants, by express only, 40c each; 3 for \$1.00.

**WEIGELA EVA RATHKE**—See illustration page 82.

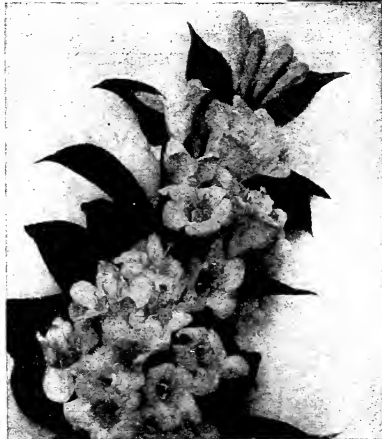

Weigela Rosea, one of the richest flowering shrubs to be had. 20c each.

Whether planted individually or collectively, the shrub is an important feature in the adornment of any grounds.

## Japanese Rose

**Single Flowered Kerria Japonica (Corchorus Japonica) Globe Flower**—A shrub 4 to 6 feet tall, flowers in mid-summer, native of Japan; leaves bright green, sharply toothed, fading in autumn with tones of yellow; flowers numerous, bright, yellow, large and showy. 20c each; 3 for 50c; \$1.90 per doz. Larger plants, 40c; 3 for \$1.10.

**Kerria Japonica Flore Pleno; Double Flowered Kerria**—This variety has showy double flowers which are of a vigorous growth. Flowers are showy yellow; the shrub has slender green branches. Perfectly hardy. An attractive shrub for any garden. Price, 20c; 3 for 50c; \$1.90 per dozen.



Kerria Japonica—Globe Flower. A shrub with striking flowers and of most graceful habit of growth. 20c each.

## SPIREA Anthony Waterer

(Grows 2 to 3 feet, flowers in summer). A fine dwarf Spirea with dark crimson flowers: one of the finest. 25c; 3 for 60c; 6 for \$1.10; 12 for \$2.00.

## Desmodium

**Siebold's Desmodium**—Stems clustered, gracefully arching, 2 to 4 feet tall, literally loaded in early autumn with drooping racemes of rose-purple flowers. Leaves rich green, compound, consisting of 3 elliptic leaflets. This shrub is a native of Japan. 20c; 3 for 50c; \$1.90 per dozen. Larger plants, by express only, Kerria Japonica—Globe Flower. A shrub with striking flowers and of most graceful habit of growth. 20c each. 40c each; 3 for \$1.00.

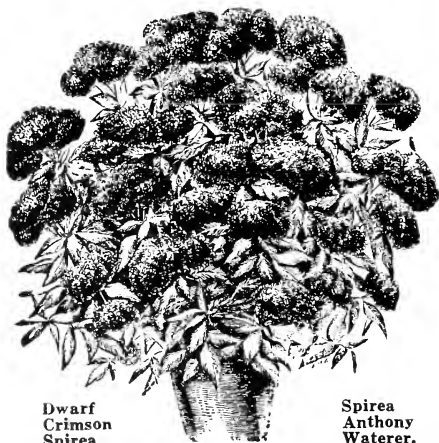

Dwarf Crimson Spirea

Spirea Anthony Waterer.

Blooms all Summer. Bright crimson flowers.

C. A. W., Louise, Texas: "The plants are beautiful. I did not know an order could be filled with such exactness and promptness, or that plants could arrive in such perfect condition. I shall have much pleasure from them."



# POPULAR HARDY HEDGE PLANTS



## Ibota Privet

"The Most Valuable of the Privet Family."

Of more spreading habit than the California, and the hardiest of all the varieties. Dense in growth, almost evergreen. Grows well in all soil. Trim as desired. Becoming more popular every year. Nice plants, 15 to 18 inches, 12c each; 6 for 40c; 5c per dozen; 25 for \$1.25; \$5.00 per 100; 18 to 24 inches, 15c each; 6 for 60c; \$1.00 per dozen; 25 for \$1.75; \$7.00 per 100; 24 to 30 inches, 20c each; 6 for \$1.10; \$1.80 per dozen; 25 for \$2.50; \$10.00 per 100; by express only. Plant six inches apart in single row; for heavier effect plant alternately six inches apart in double row. Instructions free.

## California Privet Hedge

"Cheaper than Fences, by far more beautiful."

The most popular ornamental hedge plants. Its foliage is a rich, dark green, nearly evergreen, remaining on the plant until midwinter. Trim as desired. Price, nice plants, 15 to 18 in., about two branches, 10 cents each; 6 for 35 cents; 60 cents per dozen; 25 for \$1.00; \$4.00 per 100; 18 to 24 in., 12 cents each; 6 for 40 cents; 75 cents per dozen; 25 for \$1.25; \$5.00 per 100; 24 to 36 in., 25 for \$1.50; \$6.00 per 100. (Plant 6 inches apart in single row; for heavier effect, plant alternately 6 inches apart in double row. Instructions for planting free).

## Japan Barberr

"Grows anywhere, branching gracefully; striking color."

*Berberis Thunbergii*.—Valuable for making a low, dwarf hedge. Can be trimmed as desired. Leaves change color in autumn to a fiery crimson. The hedge is made still more beautiful by great numbers of pretty drooping yellow flowers, which are followed by bright red berries. Our plants are grown from cuttings and are much more uniform in growth than seedlings. By express, 1-year field-grown, 20c each; \$2.00 per dozen; \$15.00 per 100. Larger plants, 2-year field-grown, 40c; \$3.50 per doz.; \$25.00 per 100. Plant 8 inches to 2 feet apart for hedges, and to 3 feet apart for screen and windbreaks.

## Purple Barberr

"Foliage Striking Reddish-purple in Color."

The Purple Barberr is similar to California Privet in its upright growth, although more branching and more dense. It is unique in color and forms a striking contrast with greenery of other shrubs. Branches are thorny. Of gorgeous color in its autumn foliage. Can be clipped and trimmed as desired. Produces hedge of great density and durability. Price, 1-year plants, by express, 20c each; \$2.00 per doz.; \$15.00 per 100; larger plants, 2-year field-grown, 40c each; \$3.50 per doz.; \$25.00 per 100. Plant in single row 8 feet apart. For heavier effective planting, plant alternately 8 inches apart in double row.

NOTE.—The size and weight of Hedge Shrubs offered on this page will not allow them to be sent by mail. They must be forwarded by express.

## Spirea Van Houttei

"Nothing More Showy or Beautiful."

One of our most beautiful free flowering shrubs and of inestimable value. Produces a profusion of flowers in earliest spring. Graceful in growth, forming compact bushes and of great hardiness. Thrives in practically any soil, though it may prefer a sunny exposure. Grows 4 to 7 feet high, and makes a beautiful ornamental flowering hedge or screen. The Spireas should be trimmed immediately after the blooming season. Plant in single row from 1 to 3 feet apart. One-year plants, by express, 20c each; \$2.00 per dozen; \$15.00 per 100. Larger plants, 2-year field-grown, 40c each; \$4.00 per doz.; 100, \$35.00.

## Hydrangea Paniculata

"Immense White Flowers from July to November."

It attains a height of four to eight feet and is perfectly hardy in all parts of the country. The flowers are white, borne in immense pyramidal panicles nearly a foot in length. It commences flowering in July and continues until November. The plant should be cut back every spring at least one-half of the last season's growth, as the flowers are borne on new wood and are much finer when the plants are treated this way. Plant 10 to 15 inches apart in a single row. Nice plants, 15c each; 2 for 25c; 3 for 40c; \$1.40 per doz.; large plants, 25c; 3 for 60c; \$2.40 per doz; large field-grown plants, 50c each; 3 for \$1.15; \$3.75 per dozen.

## Hardy Lilac

"Tall Growing and Valuable for Screens."

One of our best known and most beautiful flowering shrubs. Blooms early in May when spring flowers are welcome. Grows freely and makes an excellent hedge trimmed or if allowed to grow naturally. Unexcelled for a screen against fences or buildings or for defining property lines. We offer the most popular varieties, white and purple. Grows from four to eight feet high and should be planted in a single row, 2 to 3 feet apart. Price, strong 2-year plants, 40c each; 3 for \$1.00; \$3.50 per dozen.

## Althea

"Beautiful Flowering Hedge Shrub."

A strong, erect growing shrub of the easiest culture. Unsurpassed by anything in the hardy shrub line. Grows freely and offers a wider range of color. Flowers from mid-summer until frost. Colors white, red, pink and blue, all double; also single pure white. Plant 10 to 15 inches apart in single row. By express, one-year field-grown plants, 20c each; \$2.00 per doz.; \$15.00 per 100. Larger plants, 2-year field-grown, 40c each; \$3.50 per dozen; \$25.00 per 100.



The above photograph is an illustration of Japanese Barberr (shows also the habit of growth of Ibota Privet). The plants should be set 8 to 12 inches apart in a single row, or planted in two rows (8 inches space between rows) setting plants alternately, and in such a double row plant about 16 inches apart. Barberr and Privet can be trimmed to any form desired.



# Gorgeous PEONIES

(Grow 24 to 40 inches. Bloom May and June. Plant in full sun or partial shade.) There is quite a revival in the planting and demand for these old-time favorites. Their requirements are few. Give them a good, rich, deep soil and plenty of water and there will be bloom in abundance.

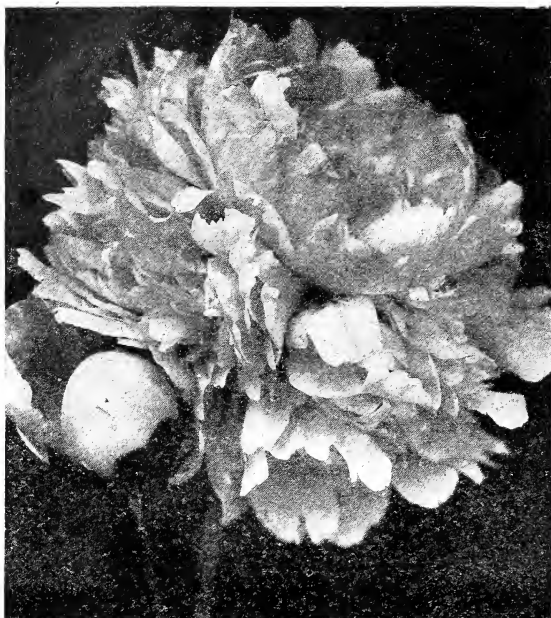

Double Pure White Peony Festiva Maxima, 45c. The Pride of the Peony family. "It seems the flower has reached the ultimate beyond which we cannot go."

## Fleur-de-Lis—Flag Iris

**IRIS GERMANICA**—(Hardy.) Grows 24 to 30 inches. Plant in sunny location.) See illustration. Bloom in May and June. Many flowers to a stem; strikingly beautiful.

**PALLIDA DALMATICA**—Mammoth flowers of beautiful clear, silvery-lavender with bluish-yellow beard. 35c each; 3 for \$1.00; \$3.50 per dozen.

**PRINCESS VICTORIA LOUISE**—Standards a beautiful shade of primrose, falls, brilliant purple. 50c each; 3 for \$1.45; \$5.25 per dozen.

**JACQUESIANA**—Falls velvety reddish violet, almost black; the falls are a shade of fawn beautiful and striking. 35c each; 3 for \$1.00; \$3.50 per dozen.

**MRS. NEUBRONNER**—Large deep, golden-yellow flowers, falls finely veined with brown around the crest. 35c each; 3 for \$1.00; \$3.50 per dozen.

**KING**—A brilliant and beautiful new Iris; standards a clear lemon-yellow; falls rich maroon bordered yellow. 35c each; 3 for \$1.00; \$3.50 per dozen.

**HER MAJESTY**—The standards a lovely bright rose; the falls are bright crimson, tinted deeper. 25c each; 3 for 65c; \$2.50 per dozen.

**INNOCENZA**—Pure white with bright golden-yellow crest. The falls are slightly tipped with brown at the base. 25c each; 3 for 65c; \$2.50 per dozen.

**MME. CHEREAU**—Large pure white flowers elegantly frilled with a wide border of clear blue. Price, 15c each; 3 for 40c; \$1.45 per dozen.

**CANDELABRA**—The falls a dusky violet, beard yellow, standard white, ground washed with violet and striped around crest. 35c each; 3 for \$1.00; per dozen, \$2.50.

**KOCHI**—Large beautiful flowers of very deep pure violet. 20c each; 3 for 60c; \$1.05 per dozen.

**LORELAY**—The standards are a pale yellow, the falls ultramarine-blue bordered cream. 35c each; 3 for \$1.00; \$2.50 per dozen.

**Special Offer** 3 varieties our selection, all different, postpaid for 45c; 3 collections for \$1.25.

**FESTIVA MAXIMA**—About the largest and undoubtedly the most popular Peony of them all. High built flowers borne on long, stiff stems; the purest white, inner petals slightly tipped carmine. Early. 45c each; 3 for \$1.25; 6 for \$2.25; \$4.00 per dozen.

**L'INDISPENSABLE**—Remarkably large, round, loose, multi-petaled heads; bright carmine lake with silver margins. 50c each; 3 for \$1.30; 6 for \$2.30; \$4.25 per dozen.

**GOLDEN HARVEST**—Very striking variety, producing large tricolored blooms, the guard petals being blush-pink, with a distinct blush-white color, and deepening to canary-yellow, a few of the center petals tipped and striped with light crimson. The total color effect of the flower creamy-pink. 55c each; 3 for \$1.50; 6 for \$2.75; dozen, \$5.00.

**ALBERT CROUSSE**—All over pure shell pink, edged creamy white, large, very full and compact and rather high built. Blooms profusely among the later sorts and is altogether one of the choicest varieties listed. Each, 80c; 3 for \$2.25; 6 for \$4.00; 12 for \$7.50.

**MONS. JULES ELIE**—The peerless pure pink. Broad reflexing guards with a high pyramidal body of semi-quilled petals converging to an apex. One of the largest, handsomest and most lasting cutting sorts in existence. \$1.00 each; 3 for \$2.50; 6 for \$4.50; \$8.00 per dozen.

**FELIX CROUSSE**—Late, Large, round heads perfectly double; deep crimson, marked with cardinal at base of petals. 65c each; 3 for \$1.75; 6 for \$3.25; \$6.00 per dozen.

**MARGUERITE GERARD**—Magnificent broad, thick heads of Hydrangea pink, marbled on creamy white, and further enriched by collars of golden anthers. 75c each; 3 for \$2; 6 for \$3.75; 12 for \$6.50.

**EDOUARD ANDRE**—A magnificent dark bedding Peony; varnished mahogany-red, ultimately opening out to Anemone shape and revealing a gorgeous collar of gold. Each, 40c; 3 for \$1.10; 6 for \$2.00; 12 for \$3.50.

**MARIE LEMOINE**—(Calot.) Dwarf, extra late, and very scarce. White, faintly tinged chamois. A lovely bouquet companion for Roseneck. 50c each; 3 for \$1.25; 6 for \$2.00; 12 for \$3.75.

## Old-Fashioned Garden Peonies

**OFFICINALIS ROSEA**—Deep cerise-pink. 35c each; 3 for \$1.

**OFFICINALIS ALBA**—Pure white; large flower. 35c each; 3 for \$1.00.

**OFFICINALIS RUBRA**—Deep crimson; early. 35c each; 3 for \$1.00.

One each of the Old Fashioned Peonies, red, white, and pink, for \$1.00.



Large Handsome Flowers of a Wide Range of Colors—of Beautiful Variations and Shades.

Giant Orchid Flowering Iris—Strikingly Beautiful.



## Shasta Daisy

(Hardy. Grow 24 inches. Plant in sunny location. Blooms June to October). The plants are very tall, well branched, with fine cut foliage and huge white flowers borne in profusion on long stiff stems. The flowers are pure white with gold center, petals very long and center soft and velvety. 15c each; 3 for 40c; \$1.45 per dozen.

## Fountain Grass

(*Eulalia Gracillimum.*) — Beautiful hardy grass. Of easy cultivation; forms large clumps and grows five to seven feet high. Hardy in all parts of the country. Produces beautiful large plumes. Strong plants, 50c each, by express only.

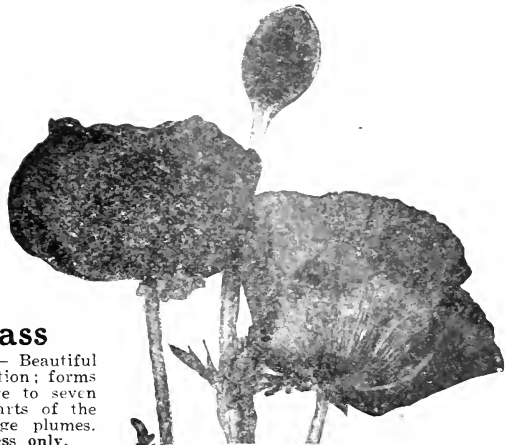

Hardy Poppies, 25c each.

## Hardy Poppies

(Grows 36 to 42 inches; plant in sunny location; bloom in May and June.) Nothing can equal these in gorgeous effect. They are perfectly hardy and grow anywhere. They produce very large flowers of the most brilliant shades of red. Price, 25 cents each; 3 for 60 cents; 6 for \$1.10.

Platycodon, Bellflower, 15c.

## Platycodon

(Japanese Bellflower) — Hardy, grows 24 to 30 inches in sunny location. Flowers July to September.

**ARIESI**—Deep blue, bell-shaped flowers. 15c each; 3 for 40c.

**BUM**—A white-flowered form of the above. 15c each; 3 for 40c.



Pyrethrum, 15c each.



Achillea (The Pearl), 10c.

## Achillea

(The Pearl)—(Blooms in July and August). Flowers pure white, double, produced in large sprays, fine for cemetery planting. 10c each; 3 for 25c; 75c per dozen.

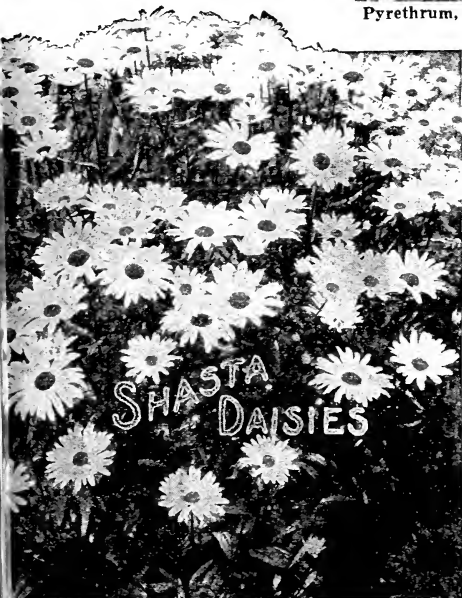

The Wonderful Shasta Daisy, 15c.

## Pyrethrum

(Oriental or Summer Pink Daisy)—These are handsome, hardy plants of easy culture, and are extremely free blooming. The flowers are large, from 2 to 3 inches across, color ranging from purest white through flesh and rose to brilliant carmine and blood-red. The main season of blooming is in June, but if the old flower stems are removed they will bloom fairly well in autumn. 15c each; 3 for 40c; doz., \$1.45.

## Campanula

(Hardy. Grows 18 to 36 inches. Plant in sunny location. Blooms May to September). The Campanula gives us one of our best hardy flowers. They are extremely effective when planted as a foreground to Phlox, as they bloom at the same time. The Campanulas are strong growing and do best in the rich soil, with fertilizer added. We offer varieties in colors, blue, pink, crimson and white. 20c; 3 for 50c; \$1.90 per dozen.



Campanula—20c each.





The Beautiful Blue Stokesia; Blooms all Summer—15c.

### Beautiful Blue Stokesia

Cornflower or Stokes' Aster—(Hardy. Grows 18 to 24 inches. Plant in sunny location. Blooms June to October). A most charming and beautiful native hardy plant, with handsome lavender-blue flowers. Price, 15 cents each; 3 for 40 cents.

### Hardy Plumbago

(Lady Larpent)—Grows 6 to 8 inches. Plant in sunny location. Blooms August and September. These plants are excellent for large beds, being very attractive when nassed. Flowers beautiful deep violet-blue. Highly recommended. 15 cents each; 3 for 40 cents; \$1.45 per dozen.



Hardy Garden Carnation Pinks—15c.

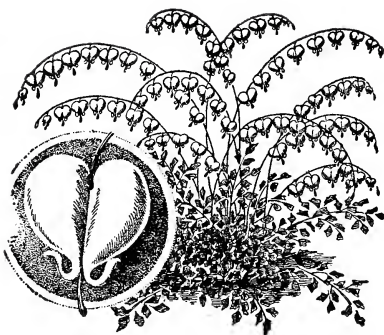

Bleeding Heart (Dielytra). 20c.

### Bleeding Heart

(Dielytra Spectabilis)—(Hardy. Grows 24 inches. Plant in sun or shade. Blooms in May). These pretty spring bloomers with their graceful drooping sprays of heart-shaped pink and white flowers are very ornamental, and bloom freely early in the season. 20 cts. each; 3 for 50 cts.

### Yucca - Adam's Needle

Filamentosa—Its broad, sword-like foliage and tall branched spikes of large, fragrant, drooping, creamy-white flowers during June and July make it an effective plant for all positions. Strong plants, price, 25 cts. each.



Tritoma, or Red Hot Poker; rich orange-scarlet Flower Spikes of Gigantic Size.

### Tritoma Pfitzerii

Red Hot Poker—Grows 2 to 4 feet in sunny location. The flower spikes are of gigantic size, frequently 4½ feet high, with heads of blooms over 12 inches long, from July to October, of rich orange-scarlet, shading to salmon-rose on edge. Price, 25 cents each; 3 for 60 cents.

### Hardy Carnation Pinks

Grows 15 to 20 inches in sunny location, flowering in June and July.  
**HER MAJESTY**—New double white. Price, 15 cents; 3 for 40 cents.  
**ABBOTSFORD**—Rosy-red, dark center. Price, 15 cents; 3 for 40 cents.  
**ELSIE**—Bright rose, maroon center. Price, 20 cents; 3 for 50 cents.  
**GERTRUDE**—White, with rich maroon and carmine markings. Price, 15 cents each; 3 for 40 cents.  
**JULIETTE**—White, laced crimson. Price, 15 cents; 3 for 40 cents.

### Double Golden Sunflower

Golden Glow (Grows 60 to 72 inches. Plant in sunny location. Blooms July and August.) Exquisite double blossoms of the brightest golden color. Price, 15 cents each; 3 for 40 cents.

### Blue Spirea

Caryopteris Mastacanthus—Excellent border plant about 3 feet high. From September until frost is covered with attractive flowers, lavender blue. Not entirely hardy in the North. Price, 25 cts. each; 3 for 60 cts.



Sweet William—15 cents.

### Sweet William

Old-time favorites. Very popular. Should be in every garden. Hardy. Grows 18 inches in sunny location. Flowers in June. Plants of extreme richness and diversity of color. One had one-half feet, hardy perennial. 15 cents each; 3 for 40 cents.

### Gaillardia Grandiflora

(Grows 24 inches, plant in sun or shade. Blooms June to November). Flowers with center of brownish-red, white petals are shaded into rings of orange, crimson and red. 15 cents; 3 for 40 cents.



Gaillardia Grandiflora—Blanket Flower. Flowers brownish-red, shaded orange-crimson.

Mrs. R. L. W., San Antonio, Tex.:

"The plants came in good order and I am sure they will all grow. The dealings I have had with you are more than satisfactory."





Aquilegia—Columbine. 15 cents.

## Aquilegias or Columbines

Price, 15 cents each; 3 for 40 cents; \$1.45 per dozen.

(Grows 18 to 36 inches. Plant in sunny location. Bloom in May and June). One of the most elegant and beautiful hardy plants, producing their graceful spurred flowers on long stems. Highly prized for cutting.

**CHRYSANTHA (Golden Columbine)**—Bright yellow, long spurred flowers.

**OERULEA (Rocky Mountain Columbine)**—Bright blue and white long spurred flowers.

**IVEA GRANDIFLORA**—A fine pure white sort.

## Coreopsis

**Lanceolata Grandiflora**—(Hardy. Grows 8 to 24 inches. Plant in sun or shade). Flowers rich golden-yellow. Blooms the entire summer. Price, 15 cents each; 3 for 40 cents; \$1.45 per dozen.

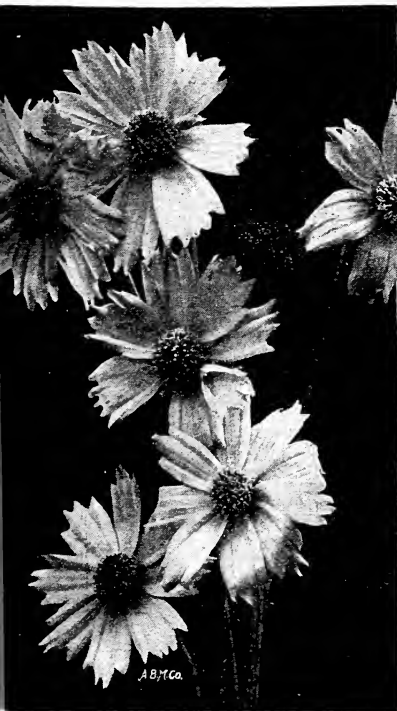

Golden-Yellow Hardy Coreopsis—15c.

## Foxgloves - Digitalis

(Hardy. Grows 24 to 48 inches. Plant in sun or partial shade. Blooms June and July). One of the most popular of the hardy perennials. A beautiful plant when in full bloom, and one of the best of the perennials. Requires no care. The strong flower-stalks frequently 4 to 6 feet high, rise from rich and luxuriant masses of leaves. Mixed colors, price, 20 cents each; 3 for 50 cents; \$1.90 per dozen.



Foxgloves, the Flower Stalks of which frequently rise 4 to 6 feet above a luxuriant mass of leaves.



Variegated Day Lily (Funkia).

## Funkia

(Day Lily)—Hardy; grows 18 to 24 inches, blooms June to September). The Day Lilies or Plantain Lilies are of easy culture and their broad, heavy foliage makes them exceedingly attractive in the border, even when they are not in bloom. They do well in the sun or shade.

**VARIEGATED DAY LILY**—Green and white foliage. 20c each; 3 for 50c; \$1.90 per dozen.

**PLAIN LEAF DAY LILY**—Green foliage, white lily, fragrant flowers. 20c each; 3 for 50c; \$1.90 per dozen.

## Hardy Double Hollyhocks

(Hardy. Grows 6 to 8 feet. Plant in sunny location. Blooms in June and July). The Hollyhocks are among the most stately of our garden plants. The colorings vary in shade from pure white to the darkest red, pink and yellow. For planting among shrubbery or forming a background for other flowers they are without equal. Price, for separate colors, your selection, 15 cents each; any 3 for 40 cents; \$1.45 per dozen, postpaid. Same, strong, 2-year plants, separate colors, your selection, 25 cents each; 3 for 60 cents; \$2.25 per dozen, by express.



Hardy Forget-Me-Not.

## Hardy Forget-Me-Not

(Myosotis)—The Forget-Me-Not should be placed in a shady, moist location. The plant is a perennial, and will be found hardy if given slight protection through winter. Is of comparatively dwarf growth, hardy, never out of flower. Flowers beautiful light blue. Nice young plants, 10 cents each; 3 for 25 cents; 6 for 50 cents; 85 cents per dozen.

## Golden Orange Lily

(Hemerocallis Aurantiaca)—(Grows 24 to 36 inches. Plant in sun or shade. Blooms in June and July). Identical with Lemon Lily except in size and color, which are greatly improved. Hardy, strong growing, of easy culture and multiplying rapidly. Clear, golden-yellow, delicately perfumed. A most beautiful variety of the Lily family. 20 cents each; 3 for 50 cents; \$1.90 per dozen.

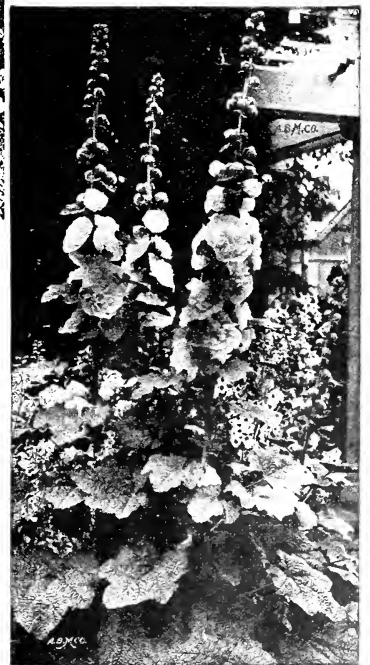

Improved Double Hollyhocks—15-25c.



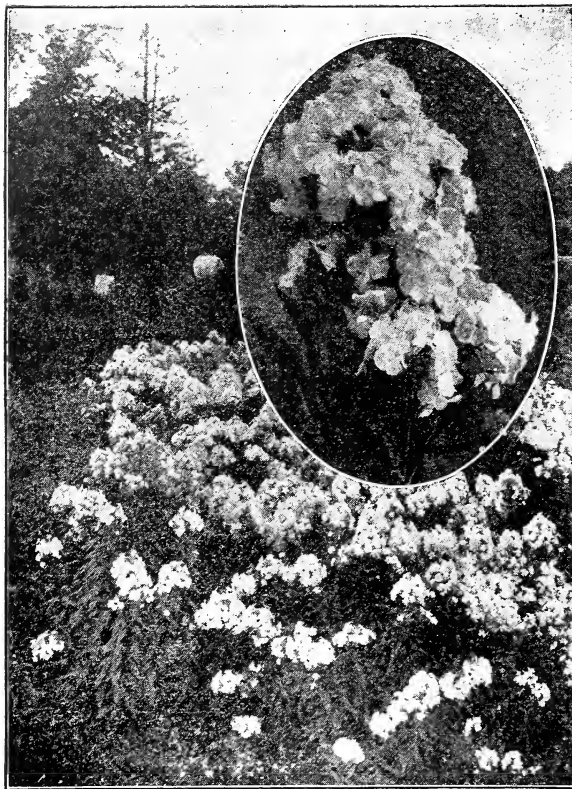

Hardy, Tall-Growing Phlox, Von Lassburg, 20c.

## Delphiniums

**Gold Medal Hybrids**—(Hardy. Grows 24 to 60 inches. Plant in sunny location. Bloom June to September). The Delphinium or Hardy Larkspur gives us one of the most popular, bold, attractive and meritorious hardy border plants. They will quickly establish themselves in almost any garden soil. They respond quickly, however, to good care and attention. Their long spikes of different shades of blue flowers as well as white blooms, appear in June and the flower season covers a long period. "Gold Medal Hybrids" represent selected varieties. 25 cents each; 3 for 60 cents; \$2.28 per dozen.

### Hardy Blue Ageratum

**Eupatorium Coelestinum**—A very ornamental tall growing perennial for the hardy border, with large flat heads of pretty Ageratum like flowers. Price, 20 cts. each; 3 for 50 cts.

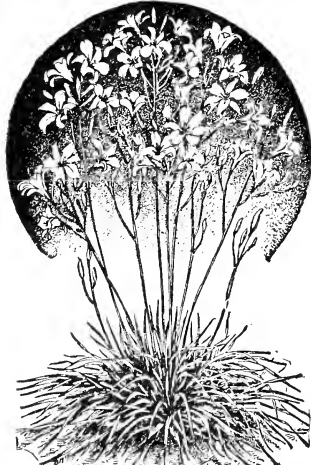

Hardy Lemon Colored Lily (Hemerocallis). 20c.

### Lemon Lily

**(Hemerocallis Flava)**—Few plants present a more striking appearance on the lawn or border than a large clump of this clear, lemon-colored Lily, which is produced in the greatest profusion, lasting in flower a long time. 20 cents each; 3 for 50 cents; \$1.90 per dozen.

### Hardy Ferns

**(For Shady Places)**—These graceful and universally popular plants are of easy culture and afford a wide range of possibilities. A shady nook, where the soil is moist and the drainage good, will prove an ideal location, especially if a liberal amount of leaf mold or woods earth is available; and better still if rocks and stumps may unite in breaking the monotony of the ground's surface. There are many places more or less shut out from the sunlight that may be converted into veritable beauty spots by clumps of Ferns of various kinds. 25c each; 3 for 60c; 6 for \$1.16; dozen, \$2.28 by express only.

# McGregor's Improved Hardy Phlox

Price, nice 1-year field-grown plants, 20 cents each; 3 for cents; \$1.75 per dozen.

This notable family of hardy perennials is perhaps the most widely known and popular of all the various plants which we have in our gardens, and each year finds the newer and showier varieties increasing through the hybridizer's skill. Certain no perennial is more worthy of culture, more satisfactory every situation, or more effective, planted individually or groups. All colors in shades delicate and rich, with flower ringed, eyed and shaded. They succeed in good garden soil, but are greatly improved by being liberally manured. The stolon plants we offer will flower freely next season.

**ATHIS**—A splendid deep salmon variety, producing wonderful heads of bloom.

**ELIZABETH CAMPBELL**—A variety being medium in height. Color bright salmon-pink with lighter shadings and a crimson eye.

**RHENLANDER**—A dwarf variety. A beautiful salmon-pink with flowers and trusses of immense size. The color is magnified by a very decided eye of deep claret-red.

**THOR**—Dwarf in habit of growth. A most beautiful and live shade of deep salmon-pink, suffused and overlaid with a sealet glow and a light, almost white halo around its anal red eye.

**B. COMTE**—Of beautiful French purple with crimson-carmine shadings. Of medium height. A most popular Phlox.

**BRIDESMAID**—Massive white heads having a large crimson carmine center. One of the most attractive of the varieties.

**ECLAIREUR**—Brilliant rosy-magenta with a large lighter halo. An excellent tall variety.

**OBERGARTNER WITTIG**—The color of this attractive Phlox is bright magenta, with crimson-carmine eye. The mammoth flowers and trusses are of gorgeous color.

**ROSENBERG**—Bright reddish-violet with blood-red eye, large truss and individual flowers as large as a silver dollar.

**R. P. STRUTHERS**—One of the finest tall varieties. Rosy-carmine with a claret-red eye.

**RYNSTROM**—An improved form of the popular variety Patheon. An excellent bedding or massing flower. Color beautiful rose.

**VON LASSBURG**—The purest white in cultivation; the individual flowers are larger than those of any other white.

**MISS LINGARD**—The favorite white flowering variety, coming into bloom early in May, flowering throughout the season.



Gold Medal Delphiniums or Large Flowering Larkspur.

The most attractive, bold and meritorious flower we have. The immense spikes of brilliant shades of blue produce the most striking effects in the flower garden.

Mrs. G. H. K., Elk Point, S. D.: "Let me express my thanks for the healthy plants you sent me. I never dreamed they would be so large."



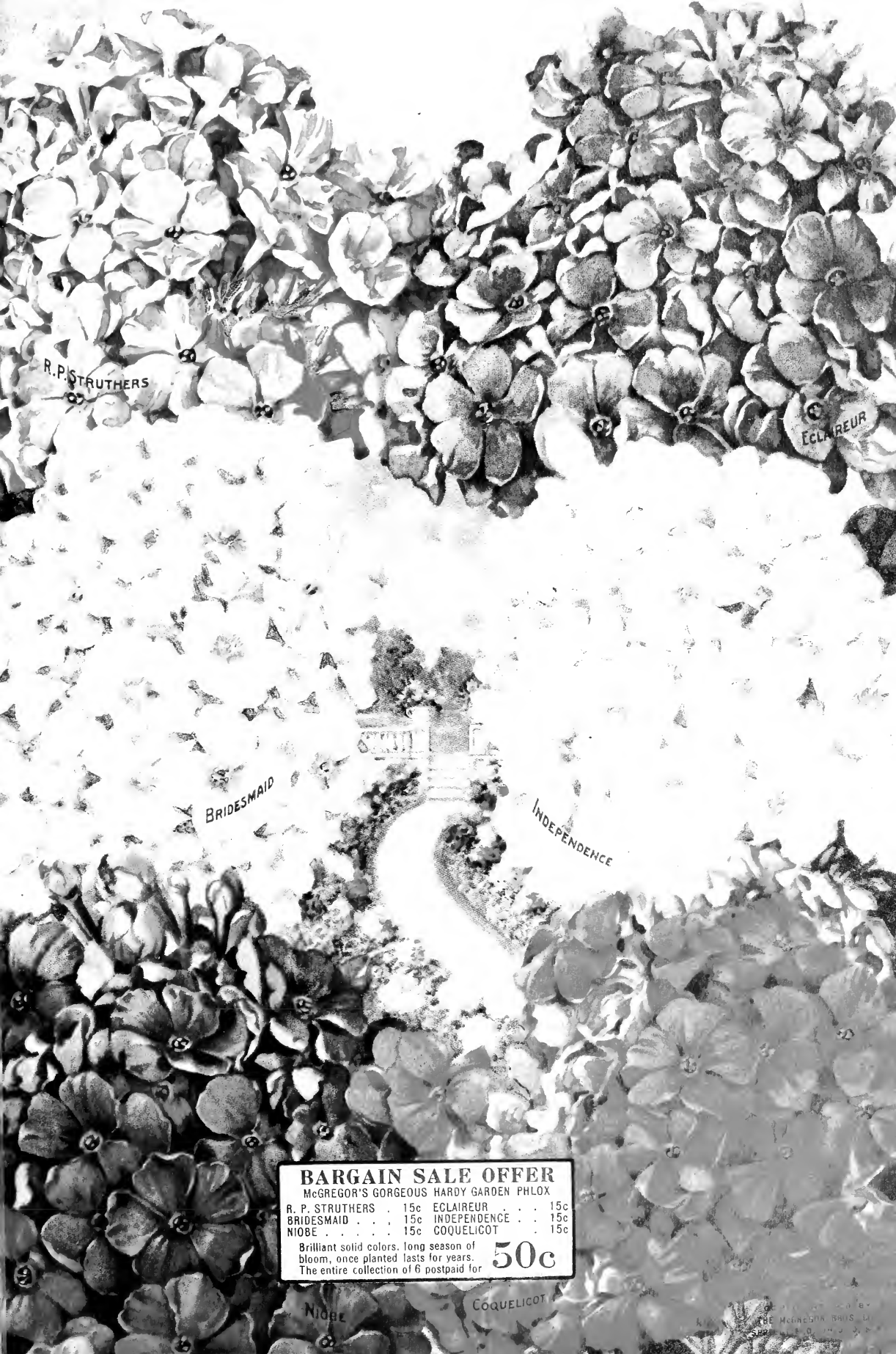

R. P. STRUTHERS

ECLAIREUR

BRIDESMAID

INDEPENDENCE

**BARGAIN SALE OFFER**

McGREGOR'S GORGEOUS HARDY GARDEN PHLOX

R. P. STRUTHERS . . . . .	15c	ECLAIREUR . . . . .	15c
BRIDESMAID . . . . .	15c	INDEPENDENCE . . . . .	15c
NIOBE . . . . .	15c	COQUELICOT . . . . .	15c

Brilliant solid colors. Long season of bloom, once planted lasts for years. The entire collection of 6 postpaid for

**50c**

NIOBE

COQUELICOT

McGREGOR'S GORGEOUS HARDY GARDEN PHLOX



LARKSPUR GIANT WHITE  
PKT. 10¢

LARKSPUR  
ROSY SCARLET  
PKT. 15¢

PANSY  
ADONIS PKT. 15¢

PANSY  
MME. PERRET  
PKT. 20¢

PANSY  
MASTERPIECE  
PKT. 20¢

PANSY  
PRINCE  
HENRY  
PKT. 15¢

COREOPSIS  
GRANDIFLORA  
PKT. 10¢

FLAT  
CODON  
PKT. 15¢

GALLARDIA  
GRANDIFLORA PKT. 15¢

EVER-BLOOMING  
HYBRID  
SWEET WILLIAM  
PKT. 15¢

LARKSPUR  
ROYAL  
PURPLE  
PKT. 15¢

PETUNIA  
SNOWSTORM  
PKT. 15¢

PETUNIA - MIRANDA  
PKT. 20¢

PETUNIA  
CALIFORNIA GIANT  
PKT. 20¢

PETUNIA  
ROSALIND  
PKT. 20¢

LARKSPUR  
DELICATA  
PKT. 10¢

ASTER  
PINK  
BEAUTY  
PKT. 15¢

ASTER  
CRIMSON  
GIANT PKT. 15¢

ASTER  
CREGO'S PINK GIANT PKT. 15¢

ASTER  
VIOLET  
PKT. 15¢

COPYRIGHT 1918 BY  
THE MCGREGOR BROS. CO.  
SPRINGFIELD, OHIO, U.S.A.



# Our Color Plate Specialties in Seeds



A.B.M.CO.

## NEW DOUBLE STOCK-FLOWERED LARKSPURS

These well known garden annuals have been so greatly improved of late years that they now take foremost rank for their continuous blooming, wonderful diversity and delicacy of coloring, and the graceful form of the long spikes of very double flowers.

**ROYAL PURPLE LARKSPUR**—Rich shades of dark purple blue. 15c per packet.

**ROSY SCARLET LARKSPUR**—Lovely scarlet with rose-pink shading. 15c per packet.

**GIANT WHITE LARKSPUR**—Pure white. 10c per packet.  
**DELICATA LARKSPUR**—Light lavender blue, and delicate blue shades with white. 10c per packet.

**Special Offer** One packet of each of the four colors of Double Stock-flowered Larkspurs for 40c.

## POPULAR HARDY PERENNIALS

**VERBLOOMING HYBRID SWEET WILLIAM**—A constant bloomer, perfectly hardy crimson scarlet flowers. Blooms the first year from seed. 15 cents per packet. (See page 86 for plants.)

**HELIOPSIS LANCEOLATA GRANDIFLORA**—Large, showy, bright yellow flowers produced in the greatest abundance. Flowers the first year. 10 cents per packet. (See page 87 for plants.)

**ANTYCODON GRANDIFLORA (Chinese Bell Flower)**—Showy flowers. Rich brilliant blue and clear white veined dark blue. Blooms the first year. 15c per packet. (See page 85 for plants.)

**GILLIARDIA GRANDIFLORA SPLENDENS**—Showy and effective. Blooms the first year from seed. Immense crimson and gold flowers. 15c per packet. (Page 86 for plants.)

**Special Offer** One packet of each of the above four Splendid Hardy Perennials for 45c.

## EXCELSIOR ASTERS

**PINK BEAUTY**—Magnificent, large Chrysanthemum shaped blooms on long stems of delicate blush-pink. 15c per packet.

**GIANT**—Extra large densely double flowers of a rich blood crimson, very brilliant. 15c per packet.

**REGO'S GIANT PINK**—Flower of immense size and exquisite soft shell-pink color. Fine for cut flowers. Price, 15c per packet.

**ROSETTE KING**—Immense globe-shaped flowers of soft violet purple on long stems cover the plants. 15c per packet.

**Special Offer** One packet of each of the four Color Plate Excelsior Asters for 50c.

## GIANT FLOWERING PETUNIAS

**GIANT FRINGED SNOWSTORM**—Flowers a glistening white, deeply fringed and curled edges; throat pale yellow. Immense flowers. 15c per packet.

**GIANT FRINGED MIRANDA**—Immense flowers brilliant scarlet, with a fringed edge of delicate rose; others brilliant carmine or rich pink with light edges. 20c per packet.

**CALIFORNIA GIANTS**—Gigantic flowers. Embracing every conceivable shade of crimson, pink, lavender, yellow, black, pure white, etc. Price, 20c per packet.

**GIANT ROSALIND**—A lovely wide throated, plain edged flower in light shades of rose or pink. 20c per packet.

**Special Offer** One packet of each of the above four New Giant Flowered Petunias for 65c.

## MAMMOTH PANSIES

**GIANT PANSY, ADONIS**—Beautiful lavender-blue with a white eye, surrounded by rays or blotches of rich, velvety purple. 15 cents per packet.

**GIANT PANSY, RUFFLED MASTERPIECE**—A class having waved or ruffled petals, giving the flowers a double appearance. 20 cents per packet.

**GIANT PANSY, MME. PERRET**—Extra large flowers of great beauty and diversity of color, especially red, pink and wine shades. 20 cents per packet.

**GIANT PANSY, PRINCE HENRY**—A lovely large flower of rich royal blue, indispensable in a pansy bed. 15 cents per packet.

**Special Offer** One packet of the above four Color Plate Giant Flowered Pansies for 60 cents.

## Grand Special Offer Color Plate Specialties in Seeds for 1918

Twenty packets of seed, one each of twenty specialties on color plate opposite, costing at single packet prices, \$3.10 for \$2.30.

## McGREGOR'S SELECTED LAWN GRASS AND CLOVER SEED

### McGregor's Special Mixture for the Lawn

A special mixture prepared and especially adapted for making new and re-seeding old lawns. A quart will sow 1000 feet of new lawn or 400 feet of old lawn. After the seed is sown, the ground should be raked lightly then rolled with a roller. Price, 35c per quart, postpaid; by express, 25c per quart.

### "Shady Nook" Lawn Grass

As this mixture is composed entirely of choice, clean seed of the finest and most costly grasses, it cannot be sold at so moderate a price as our regular lawn mixture. The best mixture obtainable for shady places. Price, 45 cents per quart, by mail, postpaid; 40 cents per quart, by express. One quart will plant a space 20 by 20 feet.

### White Clover

White Clover is an excellent addition to lawn grass seed, and should be sown with it wherever a quick, short growth is needed; holds green and does not burn out so rapidly as grass. Should be sown with grass seed in the proportion of about one-third clover to two-thirds grass seed. Price, 60 cents per pint, postpaid; 90 cents per quart, by express.



# Flower Seed Novelties and Specialties

## New Delphinium - Hardy Larkspur

These grand new Delphiniums attain a height of several feet and produce spikes of flowers two feet long of the most beautiful combinations of blue, white and purple. Seed sown in the house in very early spring and transplanted out doors will bloom in August and continue to increase and bloom for several years.

**GOLD MEDAL HYBRIDS**—Large flowers, in fine shades of blue, some having black centers and some pure white. Price, 15 cents per packet.

**BELLADONNA (Everblooming)**—The freest and most continuous blooming Hardy Larkspur. The clear turquoise-blue of its flowers is not equalled for delicacy and beauty. Price, 15 cents per packet.

## New Double Sweet Williams

**DUNNETH DOUBLE CRIMSON**—Large clusters of small very double flowers of rich velvety crimson. A large per cent will come true to seed and a few will produce fine single flowers of this lovely color. Price, 10 cents per packet.

**DOUBLE WHITE**—Splendid sturdy plants with flowers of purest white; a large proportion of them very double. Fine for the cemetery. 10 cents per packet.

## New Verbenas

**GRANDIFLORA FIREFLY**—The most brilliant of all Verbenas, intense fiery-scarlet, with white eye. Very fine large flowers. Price, 15 cents per packet.

**GRANDIFLORA LIGHT BLUE**—Finest large flowers of exquisite light blue, an unusual shade in Verbenas. Price, 15 cents per packet.

**GIGANTEA MIXED**—The individual trusses and flowers are of enormous size, the colors including Tyrian rose, purple-garnet, Turkey-red, geranium-red, rosy-scarlet, and many other rich shades, each flower having a large white eye, which adds to its effectiveness. Price, 20 cents per packet.

## New Hardy Perennial Peas (LATHYRUS)

**PINK BEAUTY**—Once established remains indefinitely. Foliage a lovely gray-green remains on the vine nearly all winter. Flowers in large clusters; an exquisite shade of brilliant pink. Vines covered with bloom from July until after frost. 10c per packet.

**WHITE PEARL**—Very rapid growing vine, forming a mass of gray-green foliage thickly covered with trusses of 20 or more waxy-white flowers borne on stems over a foot long. 15c per packet.

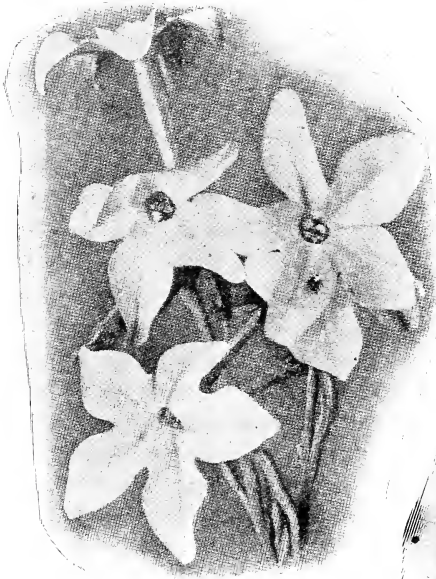

Nicotiana Sylvestris.

## New Nicotiana

**SYLVESTRIS**—Plants of pyramidal growth, 4 feet high, with fine deep green foliage; pure white, fragrant, drooping flowers, borne in loose heads. A most effective plant either used in conjunction with other plants in beds or as single specimens. Price, 10 cents per packet.

## New "Gem" Forget-Me-Nots

A charming race of Myosotis, Forget-Me-Nots growing in erect pillar-shaped plants ten to twelve inches high, forming a mass of long stemmed flowers of large size. We offer three colors, all equally beautiful.

- PINK GEM**—Lovely shade of pink. 10 cents per packet.
- WHITE GEM**—Fine pure white. 10 cents per packet.
- BLUE GEM**—Beautiful light blue. 10 cents per packet.

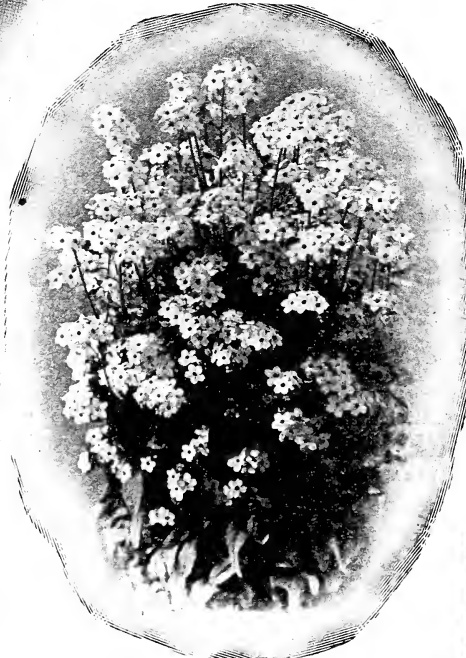

## New Gem Forget-Me-Not, Anchusa Italica Dropmore Variety.

A plant which, on account of its remarkable freedom of flowering and beautiful blue color, is sure to become one of our most popular Hardy Perennials. Height, 5 to 6 ft.; pretty blue flowers, from 1 to 1 1/4 inches in diameter, the entire summer. Packet, 20c.

## New Red Sunflower

The plants vary in height from five to eight feet and throw out many side branches. The flowers are very numerous, and of good form. Some are only two or three inches across while others are a foot or more. The color varies greatly—some plants produce flowers of a rich chestnut-red, others red flowers tipped with yellow, others washed with red. Price, 12c per packet.

## New Spencer Sweet Peas

**MARGARET ATLEE**—Probably the finest of the new Spencers. Immense flowers of the loveliest coloring; a rich warm salmon pink over a body color of cream. Packet, 10c; ounce, 30c.

**ELFRIDA PEARSON**—Magnificent large flowers of exquisite blush pink deepening in tone towards the edges. Price, per packet, 10c; per ounce, 25c.

**DECORATED**—Bright coral rose suffused with cerise and orange; large beautiful waved flowers. Price, per packet, 10c; per ounce, 35 cents.

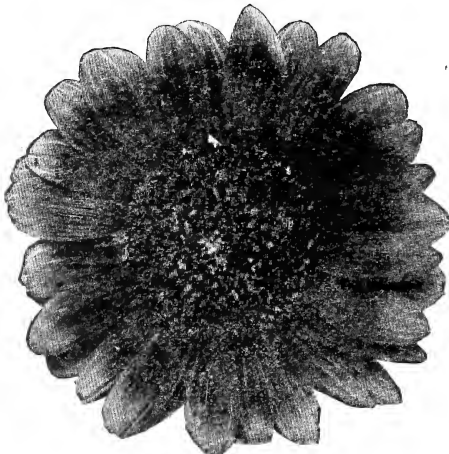

Wonderful New Red Sunflower.



Gold Medal Hybrid Delphinium (Hardy Larkspur).



# Flower Seed Novelties and Specialties

## New Collarette Dahlias

A novel type of single Dahlia both interesting and beautiful. These distinctive flowers come in many shades of soft rich colors, with an additional row of small petals around the disc, forming a frill or collar, which is of some light contrasting color. Very much admired. Price, 15 cents per packet.

## New Dahlia, Giant Double

This is a new class of exceptional merit. The plants are of robust growth, and remarkable for the extraordinary large double flowers seven or eight inches in diameter, borne on rigid stems and varying in all colors known in Dahlias. Over two-thirds of the seedlings produce double flowers. Price, 20 cents per packet.

## New Double Peony Flowered Dahlia

A beautiful and very artistic style of flower with twisted and unopened petals, semi-double and of a variety of lovely colors. Very new and splendid. Price, 20c per packet.

## New Colossal Flowered Dahlia

Flowers often measure six inches across. They are large and single with the broad petals twisted and curled in a most pleasing and regular manner. They are extremely free flowering; of sturdy growth, from four to five feet in height. The colors range from pure white, yellow, light pink, plum, scarlet and crimson, with all the intermediate shades, some flowers being flaked and splashed in variety and exquisite combinations of colors. Price, 15c per packet.



New Double Peony Flowered Dahlia.

## Cardinal Climber

A most beautiful annual climber of rapid growth giving fern-like foliage and covered with a blaze of circular fiery scarlet flowers. Soak seeds and set out when ground is warm to stay warm. Price, 15 cents per packet.

## Agrostemma

An attractive free-flowering perennial of easy culture, producing glowing crimson flowers; silvery white foliage. Blooms the first season, fine cutting. An excellent filler for fancy bouquets. 8 cents.

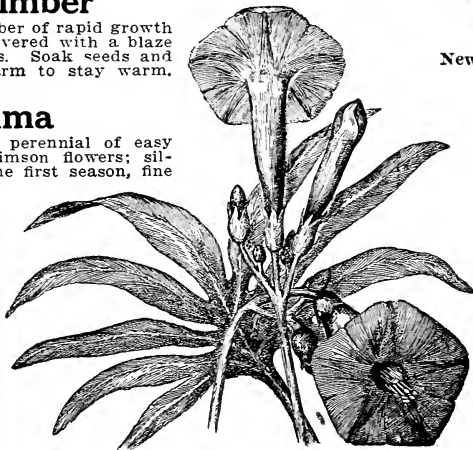

The New Wonderful Cardinal Climber.

## Aquilegia - Columbine

New long-spurred Hybrids. Very large flowers with long graceful spurs in exquisite shades of violet, blue, lemon, rose-pink, lavender, etc. Heavy bloomers with tall branches of many flowers. Quite hardy. Price, 15 cents per packet.

## New White Oriental Poppy

A Valuable Novelty Offered for the First time. This long-desired hardy Poppy is an important addition to the list of hardy perennials. It is a pure satiny white with a bold crimson blotch at the base of each petal. This new color forms a striking contrast to the old favorite scarlet Oriental Poppy, and will repay one for planting the seed if only part of them come true and are pure white, as is often the case with new hybrids. Price, 25 cents per packet.

## New Early Blooming Moonflower, "Sky-Blue"

This variety blooms much earlier than the old varieties and consequently is desirable for the North as well as the South. The color is an exquisite sky-blue, with a start of rose color. Plant in the house in February, and set out in the open when all danger of frost is over. Price, 15c per packet.

## Chinese Woolflower

(*Celosia Childsi*.) Is the most magnificent garden annual ever introduced. Its ease of culture and long continued season of bloom (early July until frost), together with its massive bunches of wool-like flowers and glowing color make it the showiest as well as the most odd and novel garden flower.

None of the blooms fade in any way until hit by frost, but all continue to expand and glow with a deepening richness of color, a deep crimson-scarlet. Flowers when cut in a fresh state and carefully dried retain their shape and brilliant color and are useful for winter decorating, like everlastings. Per packet, 12c.

## New Begonia "Magnifica"

A splendid new variety with rich red bronze leaves and an abundance of lovely bright crimson flowers. Very striking as a pot plant or in beds. 20c per packet.

## Pentstemon Grandiflorum "Excelsior"

As a bedding plant this is as easy to grow as Antirrhinums, Petunias, Phlox, etc. They form bushy plants about 3 feet high of pointed waxy-green leaves, each branch tipped with a long spike of many Gloxinia-like flowers. The flowers are two inches across, of gorgeous colors, from faint pink to rich scarlet, crimson and purple, with white throats. They are exceptionally beautiful and bloom throughout the summer and fall. Price, 20c per packet.

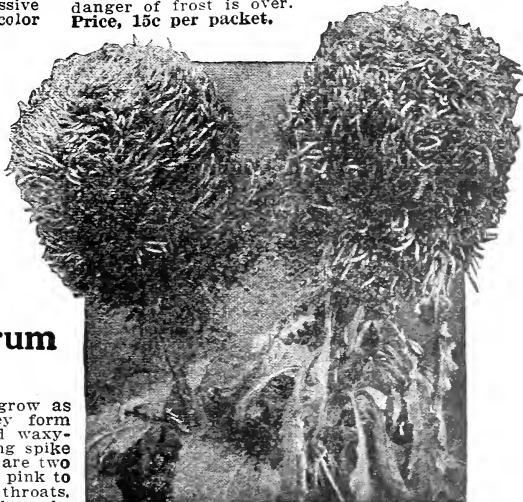

Chinese Woolflower (*Celosia Childsi*).



Agrostemma—Rose Champion.



# Flower Seed Novelties and Specialties



New Pyrethrum  
(Oriental Daisy).

## Pyrethrum

(ORIENTAL PINK DAISY.)

**COMET FLOWERED ROSEUM**—These are handsome, hardy plants of easy culture, which are extremely free blooming. The flowers are large, from 2 to 3 inches across, in color ranging from purest white through flesh and rose to brilliant carmine and blood red. The petals are twisted or sometimes tangled together, forming flowers of an artistic fluffiness. Price, 20 cents per packet.

**FINEST DOUBLE** — Flowers a thick mass of narrow pointed petals and of great size. All shades of pink and red, also purest white. Easy to grow and blooms abundantly the second year. Fine for a hardy garden and to cut. Price, 20 cents per packet.

**GOLDEN FEATHER PERFECTION**—A splendid edging plant having golden yellow finely cut leaves. Very dwarf, densely compact plants of feathery foliage. Splendid for edging canna beds, geranium beds, etc. Price, 10 cents per packet.

## Double Flowering Baby's Breath

(*Gypsophila paniculata* fl. pl.) One of the most important hardy perennials of recent introduction. The plant grows from 3 to 3½ feet high, bearing its pretty little double white flowers in much-branched panicles, which, when cut, can be used to great advantage with other flowers or by themselves, as they retain their beauty for months. Price, 20 cents per packet. (See illustration, page 102.)

## New "Marvelous" Double Petunias

It is well known that double Petunia seed produces only a part double flowers, the balance being singles of unusually fine quality. The weaker seedlings should be carefully saved, as these invariably produce the finest double flowers. Many of the flowers of Marvelous Petunias measure 5 inches across, none less than 3. The combinations of color are exceedingly strange and beautiful. Price, 25 cents per packet.

## Giant California Petunias "Fluffy Ruffles"

Gigantic flowers, often 5 or more inches in diameter, embrace every conceivable shade of crimson, pink, lavender, purple, maroon, pure white, etc., with beautiful veining in the throat, while others have a velvety black one, so deep that it seems to show no veining; many are deeply lined and netted on a white, pink or lavender ground. Flowers are all beautifully ruffled and frilled. Price, 25 cents per packet.

## New Hybrid Gladiolus Flowers First Year From Seed

These new Gladiolus have created a sensation wherever shown. Amateur and professional growers alike agree that this distinct and new race is unique in habit. Many seedlings blooming freely the first year. The size of flowers remarkable, and of rare colors, shading and marking. At several horticultural shows these hybrids have been the center of attraction, and have been given medals as well as special honorable mentions. The flowers frequently measure four to five inches in diameter and range in colors from creamy-white, lemon, clear yellow, soft salmon-pink to bright red and deepest crimson, while there are also lovely light lavender and sky blue shades. There are also charming, rare "pastel" and art shades in wonderful combinations of rose, pink, salmon and amber. While most of the seedlings bloom the first year to see this glorious strain at its best, the corms should be held over and planted the second year, when the flower spikes and individual blossoms will be still larger in size. Frequently six to ten flowers open on a spike. All flower lovers should enjoy this wonderful novelty. Trial size, packet, 15c; 2 packets for 25c. Full size packet, 25c; 5 packets for \$1.00.

**SOWING OF SEEDS.** Spade the soil in the seed bed to a good depth, work it over and over with the spade in order to mash the small clods. Sow the seed in drills or broadcast, according to the kinds, covering carefully and lightly. Never allow the seed to remain in dry soil. For seeds that require an early start, to secure blooms before frost, sow in shallow wooden boxes, in good garden soil. Cover seeds very lightly, keeping the box in a sunny window, covering the box with a pane of glass until the seeds begin to sprout, but never allow the soil to become too dry.



New Annual Gladiolus.

## New Ageratums

**CAPELLA**—A splendid new Ageratum of vigorous bushy growth and abundant blooms which come in large round clusters of a lovely rosy salmon or pinkish buff. Price, 10 cents per packet.

**LITTLE BLUE STAR**—A variety of exceeding beauty, dwarf even growth; the tiny bushes, not over 5 inches high, are densely covered with bright blue flowers; a fine variety for edging. Price, 10 cents per packet.



Wonderful New Ageratum, Capella.

## Transplanting of Seedlings

Do not allow the plants started in the boxes to grow too tall before transplanting. Care should be taken in watering seedlings well after planting and to protect from the sun for a few days.

Flowers from seed are usually known as annuals, biennials and perennials.

Annuals bloom and ripen seed the first year, and then perish. Biennials do not generally flower the first year, and are in perfection only one year.

Perennials continue to flower several years in succession. Many of them bloom the first year if sown early.

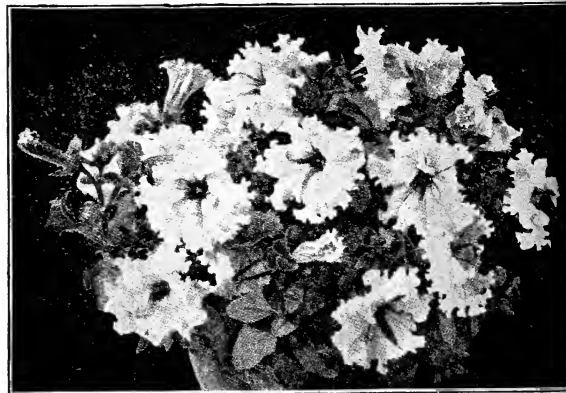

Giant California Petunia "Fluffy Ruffles."



# McGregor's "Excelsior" ASTERS

FINE AMERICAN ASTERS

## New "King" Asters

The "King" Asters form a distinct class or type and have any qualities to recommend them. They are of strong, sturdy habit, branching, growing fully 24 inches high, and bear through August and September very large double blossoms, the petals of which are more or less quilled. A very attractive flower. See illustration.

**VIOLET KING**—The immense flowers are a rich violet-purple. The flower is quite thick, with a full center which is usually twisted into a strong "whorl" in the freshly opened flowers. A vase of Violet King Asters is an object not only beautiful, but bold and striking. Per packet, 10c.

**ROSE KING**—Is a deep brilliant rose. It differs in color only from its famous parent, Violet King. Per pkt., 10c.

**CRIMSON KING**—The color is a full crimson, showing well under artificial light. Fine for cutting and bedding. 10c per packet.

**NEW KING ASTERS MIXED**—A mixture of all shades of this splendid new type of Aster. Per pkt., 10c.

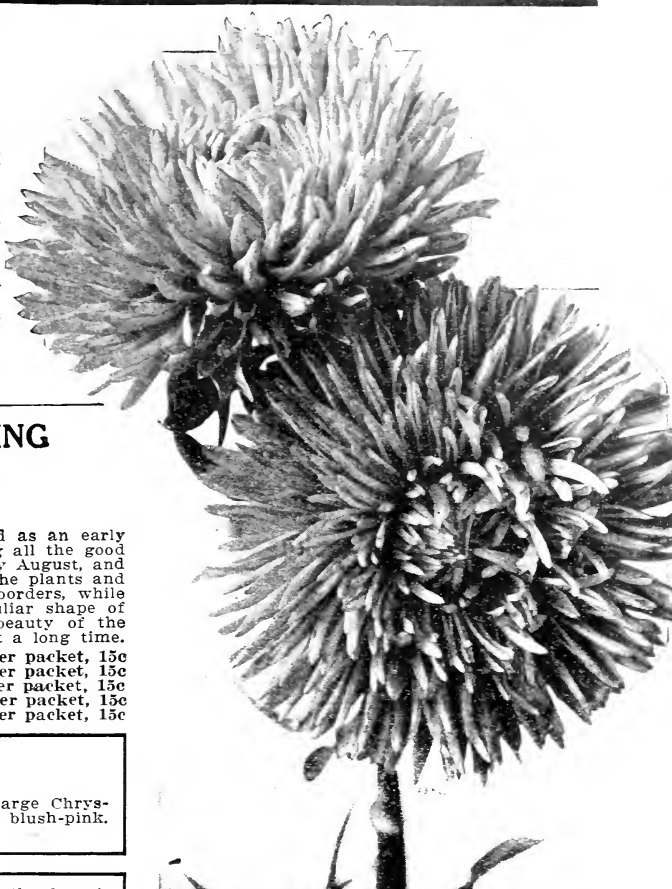

Illustrating the type of the New King Asters. Branching habit; large double-quilled flowers.

## GRAND NEW EARLY BRANCHING

### Royal Asters

A recently developed type that might briefly be described as an early flowering form of our Superb Late Branching variety, having all the good qualities of the latter, but coming into bloom in July or early August, and being in perfect condition for a long time. The habit of the plants and their free-flowering make them very desirable for beds or borders, while their long-stemmed flowers are ideal for cutting. The peculiar shape of their petals gives an effect of shading that enhances the beauty of the flower. The flower has a charming grace and remains perfect a long time.

- LAVENDER**—Soft lavender-violet ..... Per packet, 15c
- PURPLE**—Rich, deep violet-purple ..... Per packet, 15c
- CH. ROSE**—A bright color ..... Per packet, 15c
- WHITE**—Purest white ..... Per packet, 15c
- MIXED**—Containing all of the colors ..... Per packet, 15c

## PINK BEAUTY

A magnificent, strong, free flowering variety producing large Chrysanthemum-shaped blooms on long stems. Color delicate blush-pink. 5c per packet.

**NOTICE:** No Asters offered to the public are finer than the McGregor's Giant and Rochester offered on page 94.

## NEW ASTERS FOR BORDERS AND BEDS

### Imperial Asters

Mid-season varieties distinguished by their delicacy of coloring, their profusion of bloom and the extreme doubleness of their flowers. The vigorous plants are upright in growth and produce stems of good length. The large flowers are so double as to be veritable balls of bloom. They are especially adaptable for all kinds of bedding.

**IMPERIAL BLUEBIRD**—A bright, lively blue. The plants are covered with the rounded, full double flowers. 15c per packet.

**IMPERIAL DAYBREAK**—A grand variety, produces during August in profusion its perfect globe-shaped flowers, which are of a delicate pink tint, similar in shade to the Daybreak Carnation. 10c per packet.

**IMPERIAL PURITY**—In growth, height and free-flowering qualities like Daybreak, but the flowers are pure glistening white. Per packet, 10c.

**IMPERIAL SALMON**—A new color in Asters. A pale shade of pinkish-salmon. The freshly opened flowers are a most exquisite color. A color most desirable for florists. 15c per packet.

**IMPERIAL YELLOW**—A pale lemon-yellow, flushed with pink. The flowers of Imperial Yellow and Imperial Salmon are not so large as those of some of the Imperials; but they make up in rare and dainty coloring what they lack in size. 15c per packet.

**IMPERIAL MIXTURE**—A selected mixture of all varieties. Packet, 12c.

### Astermum (a Glorified Aster)

This new and distinct Aster grows to a height of 18 to 24 inches, and yields ten or more flowers to each plant, on long, upright stems. The blooms are truly wonderful, being more like immense Chrysanthemums than the usual Asters—hence the name. The form of the flowers is like the long-petaled, ruffy Comet Aster, but is fuller in the center and very much larger, with a curl in the petals only in the newer Chrysanthemums.

**MIXED ASTERMUM**—Price, pkt., 20c; 3 for 50c.

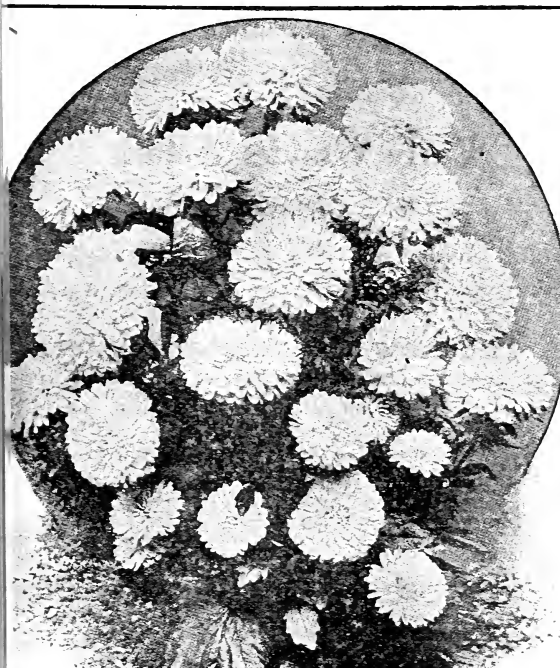

Imperial Asters Especially Adapted for Bedding.



# McGregor's "Excelsior" ASTERS

## Standard Varieties

### Improved Victoria Asters

A magnificent race of Asters, very popular for cut flowers. The flowers are very large and double, with beautiful reflexed petals and center erect, making a flower of great depth. These grow about 18 inches tall, bloom profusely in August, and have a wide range of color. Very fine mixed, 10c per packet.

### Peony Perfection Asters

One of the finest strains, plants being 12 to 18 inches high, branching freely, and producing large, well shaped flowers with curved petals. A first-class mid-summer variety. Fine mixed, packet, 7c.

### Giant Comet Asters

This is the most distinct type of Asters, of strong growth, attaining a height of 18 to 24 inches. The flowers are large with petals curving outward, resembling large Japanese Chrysanthemums, bloom in August. Fine mixed, 7c per packet.

### Queen of the Market

#### EARLY ASTER

The earliest flowering first-class Aster, coming into flower in July, or fully three weeks in advance of any others; of branching habit; flowers of good size, and borne on long stems, making them exceedingly valuable for cutting. Fine mixed, 7c per packet.

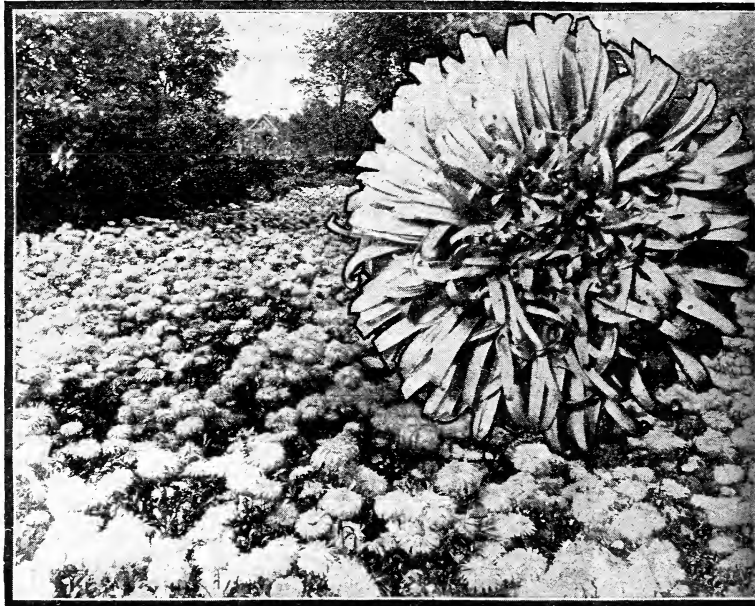

Crego Asters, Comet or Ostrich Feather type. Flower one-sixth size.

**Special Offer** Purchaser may select four varieties of Asters offered at 15c per packet, for 50c; four 15c packets for 50c.

**Special Offer** Purchaser may select any six varieties of Asters offered at 10c per packet for 50c; six 10c packets for 50c.

## New American Asters

### Varieties of the Comet or Ostrich Feather Type Crego's Giant Asters

They are of American origin, of free sturdy growth, attaining height of over two feet, well branched, with long strong stem and artistic, fluffy flowers, rarely less than four inches across and frequently over five inches, as fine as any Chrysanthemum, and when cut keep longer in good condition than any other Aster of this type. They bloom from mid-August on through September.

	Per Pk
CREGO'S GIANT WHITE—Pure white	15
CREGO'S GIANT PURPLE—Rich violet-purple	15
CREGO'S GIANT LAVENDER—Delicate lavender	15
CREGO'S GIANT SHELL-PINK—Soft, light pink	15
CREGO'S GIANT DEEP ROSE—Rich rose-pink	15
CREGO'S GIANT MIXED—A mixture of all the shades of this grand Aster	15

### Early Wonder Asters

This is acknowledged the finest extra early Aster ever grown. Seed sown in open ground the first of April will bloom early in July, whereas, if sown earlier indoors and transplanted, bloom can be looked for in June. The flowers are of the Ostrich Plume type, very double and large. We offer the two colors  
**EARLY WONDER WHITE**—A most beautiful clear, glistening white; enormous size. 10c per packet.  
**EARLY WONDER PINK**—An exquisite shade of light pink clear, soft and delicate. 10c per packet.

### The New "Rochester" Asters

**ROSE PINK ROCHESTER**—Belongs to the Comet. Petals are narrow, very long, and gracefully reflexed. The outer petals show their full extent, while gradually toward the center they bend and curl across each other in such magnificent disorder as to make the fluffiest Aster we have ever seen. Color is an exquisite shade of rose-pink. Immense flowers 4 to 6 inches across. 15c per packet.  
**WHITE ROCHESTER**—Of the same style as the Pink Rochester, but of purest white color, extremely large. Packet, 15c.  
**PURPLE ROCHESTER**—The bloom of this new Aster is of surprising dimensions, often over five inches across, a wonderful fluffy mass of rich shade of deep purple. Very attractive. Packet, 15 cents.  
**LAVENDER ROCHESTER**—These magnificent flowers are more double and more Chrysanthemum-like than the original Pink Rochester. The long narrow petals fall over each other in a charming cascade of exquisite clear light lavender, forming a wonderful shaggy mass which cannot be equaled for richness of effect. 15 cents per packet.  
**ROCHESTER ASTERS MIXED**—A mixture of all shades of these splendid Asters. 20 cents per packet.

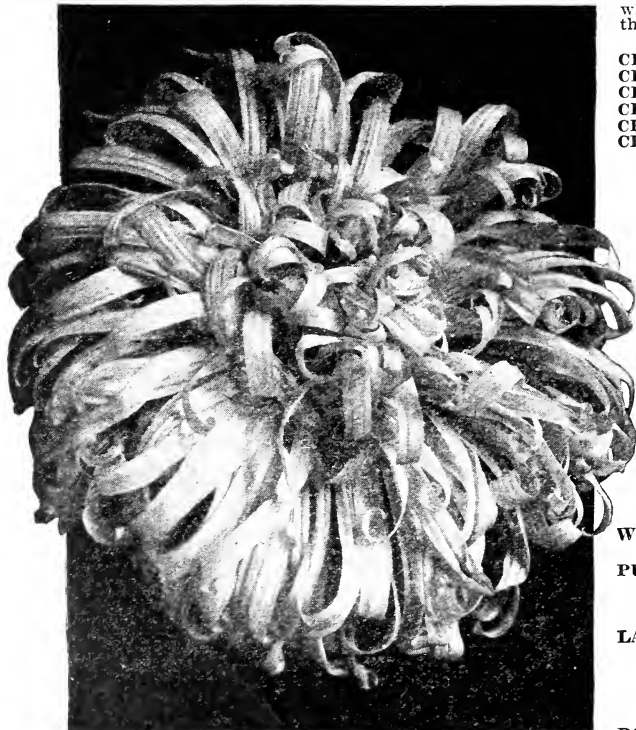

Magnificent Rochester Asters.



McGREGOR'S

# "Excelsior" Asters

THE EQUALS AND THE RIVALS  
OF THE FINEST CHRYSANTHEMUMS

No class of plants gives so many flowers for the time and space devoted to them as the new American Asters.



American Late Branching Aster.

Excellent for cut-flower, free branching long stems.

## White Fleece

One of the largest and most perfect of the Comet type, bearing flowers 5 inches and over across, of glistening white; blooms at the same time as Lavender Gem, making a splendid companion. Pkt., 15c.

## Lavender Gem

A most beautiful lavender Aster, in exquisite shade of clear bright lavender. The flowers are very large with petals long and curving. Flowers borne in profusion on long stems, truly a gem. 15c per packet.

## Crimson Giant

A late-branching variety of upright growth with extra large, densely double flowers of rich blood-crimson; makes a brilliant bed or border and is splendid for cutting. The form of the flower is perfect, the color superb, especially intense under artificial light. 15c per packet.

## "Peerless Pink" Asters

The plants are of robust, free-branching habit, 24 to 30 inches high, bearing their magnificent blooms 4 inches across, and many measure 5 inches, forming a most globular flower. The center petals are prettily incurved, while the wide outer petals reflex. Color a rich shell-pink. 15c per packet.

### McGREGOR'S EXCELSIOR MIXTURE OF ASTERS

This is a mixture of tall and dwarf, early midseason and later, and including all the colors and forms known in Asters. Each packet contains over two hundred seeds. 25c per packet.

Our list of Asters comprises only such varieties as have been tested and proven to be the largest flowered, longest stemmed, most vivid colors and in every way the greatest favorites.

Gentlemen:—I want \$1.00 worth of Aster Seed. Last year I got the four kinds at your color-plate and sold over \$25.00 worth of flowers from the plants grown from those four packets of seed. There were none nicer on the market.

Yours faithfully, MRS. BERTHA GRISWOLD.

Fort Wayne, Ind.

# American Late Branching ASTERS

SUPERB SEPTEMBER  
BLOOMERS.

No Garden Should Be  
Without Them.

This type of Aster is most excellent for cut flowers, as the plants are of strong growth and branch freely, bearing the flowers on stiff, erect stems. Flowers measuring from 3 to 4 inches in diameter, with large, broad petals. Blooms in September, and are especially adapted to our climate. Anyone can grow them.

- Per Pkt.
- Pure White ..... 10c
  - Deep Purple ..... 10c
  - Rose-Pink ..... 10c
  - Deep Crimson ..... 10c
  - Shell-Pink ..... 10c
  - Lavender-Blue ..... 10c
  - Mixed, all colors ..... 10c

## SPLENDID NEW ASTER

### "Enchantress" (or America)

This is the same exquisite shade of light pink as the much-admired "America" Gladiolus and the "Enchantress" Carnation. It is a mid-season variety, and the form of flower, while loose, is compact. The inner petals are broad and fold in perfect circles, each petal overlapping the next. The outer petals gradually lose this trait until they stand out straight from the center. A splendid large flower on long stems, of glistening light pink. 15c per packet.

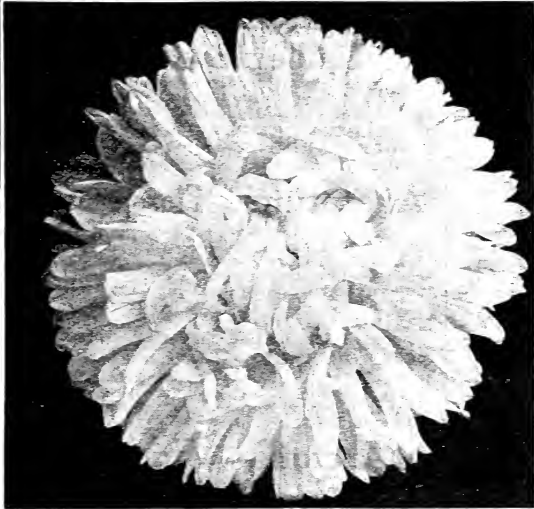

New American or Enchantress Aster.

NOTICE—See index for Vines page 105, index for Perennials page 97, and list of sweet or pot Herbs page 106.

## NEW RED ASTER "Sensation"

This is the reddest of all red Asters, the color being a rich garnet or ox-blood red which glistens in the sunshine like a live coal. The plants are of free-branching habit, about 18 inches high, the very double, immense flowers are borne freely on stems a foot long from early in August until the close of September. The intense color shows up well when cut, and makes a very brilliant bit of color in a bed or border. 15c per packet.



Peerless Pink Aster.



# Selected FLOWER SEEDS

## GENERAL LIST

### Antirrhinum - Snapdragon



Antirrhinum Giant Flowered.

Sown in spring they bloom from mid-summer until frost. They succeed best in light soil in a sunny position. They are hardy perennials, but can be treated as annuals.

#### Tall Giant-Flowered Varieties

- Per Pkt.  
**QUEEN VICTORIA**—Giant, white...10c  
**OTHELLO**—New, satiny dark maroon 10c  
**FAIRY QUEEN**—Rich orange-salmon, white throat, new .....10c  
**LUTEUM**—Sulphur-yellow, an exquisite color .....10c  
**VERMILION BRILLIANT**—Fine bright scarlet-vermilion, new.....10c  
**GLITTING ROSE**—Pure brilliant rose, very fine, new.....10c  
**CARDINAL**—New bright red, splendid, new .....10c  
**VENUS**—Delicate pink; a new most exquisite color .....10c  
**GIANT FLOWERED MIXED**—A mixture of the newest varieties, having flower spikes nearly a foot long, of most brilliant colors .....10c

#### Half Dwarf Giant-Flowered Varieties

A splendid type, growing about 18 inches high, the best for bedding purposes.

- Per Pkt.  
**ALBINO MIXTURE**—A mixture of all the most exquisite delicate shades, pink, sulphur, flesh, buff, etc. ....10c  
**BRILLIANT MIXTURE**—A mixture of all the rich brilliant colors, scarlet, maroon, orange, flame, etc. ....10c

#### New Dwarf, or Tom Thumb Antirrhinums

The Dwarf or Tom Thumb Antirrhinums are much heavier bloomers than the taller varieties. They form compact little plants 10 inches high, completely hidden in a mass of brilliant large flowers. A great variety of beautiful colors. Fine for a border, or to edge a large flower bed; blooms all season. Splendid mixed. Price, 10 cents per packet.

**SPECIAL OFFER—ANY FOUR PACKETS OF ANTIRRHINUMS FOR 25 CENTS.**

### Aquilegia - Columbine

A hardy plant, especially good for rockeries or shady corners. Seed should be sown early in spring and thinned out to 12 inches apart.

- DOUBLE VARIETIES**—Finest mixed. Pkt., 15c.  
**SINGLE VARIETIES**—Finest mixed. Pkt., 10c.  
**NEW AQUILEGIAS**—(See page 91.)

### Ageratum - Floss Flower

One of the very best bedding plants, being literally a sheet of bloom from early summer until frost. Plants easily raised from seed; should be planted early in the spring indoors, and transplanted when the trees are in leaf.

- MIXED**—Consisting of white, light blue and dark blue. Price, 6c per packet.  
**NEW AGERATUMS**—(See page 92.)  
**BLUE PERFECTION**—The darkest colored of all large flowering Ageratums. Color deep amethyst blue, a compact grower and fine bedder. Per packet, 10 cents.

### Arctotis - African Daisy

**GRANDIS**—A remarkably handsome annual forming well branched bushes 2 to 3 feet high. Flowers large and showy, pure white on upper surface and pale lilac blue on reverse. Few annual flowers grown exceed it in value for garden cutflowers. Easily grown from seed, germinating quickly, and delights in sunny situation. Blooms last a week or two if undeveloped buds are cut and placed in water. Price, per pkt., 12c.

### Arabis (ROCK CRESS)

One of the prettiest and earliest flowering of the hardy perennials. Plants are covered with a sheet of pure white flowers. Fine for rockeries or edging. Unaffected by drought. Per packet, 8c.

### Artemisia (SACCORUM VIRIDIS)

**SUMMER FERN or SWEET BUSH FERN**—A new ornamental foliage plant from China. Very easy culture, and grows to a height of six to eight feet. A splendid plant for a background to a flower bed or to form a hedge or hide a fence. As a solitary plant it looks like a nicely-grown Christmas Tree, formed of soft branches of small finely-cut Fern leaves. The cut branches last a long time in water. Price, 15c per packet.

### Anthemis

(HARDY MARGUERITE)

A most satisfactory hardy perennial bearing all summer daisy-like golden yellow blossoms; excellent for cutting. Price, 10c.



Anthemis grandiflora—Golden Marguerite.

### Abutilon

(FLOWERING MAPLE)

**FINE MIXED**—Elegant flowering perennial shrubs of strong growth and easy cultivation; free-flowering, with various colored, beautiful, drooping bell-shaped flowers, flowering indoors during the winter, and useful for bedding out in the summer. Sown indoors any time before April, they will produce plants that will flower outdoors the first season and indoors all winter. Mixed colors. Price, 15 cents per packet.

### Sweet Alyssum

Indispensable plant for bordering beds, of short, low growth, and covered with small, double, very sweet-scented white flowers.

**LITTLE GEM, or CARPET OF SNOW**—The best of all the varieties. Price, 6 cents per packet.

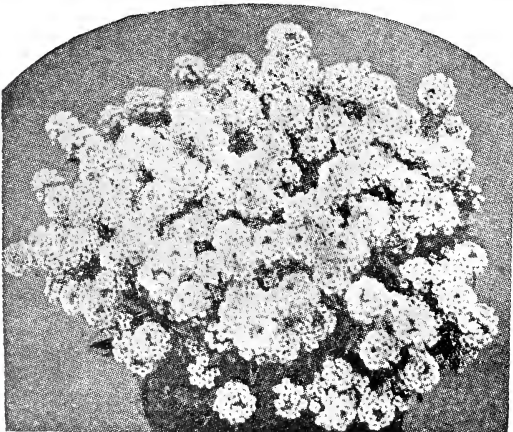

Sweet Alyssum—Excellent Border Plant.



# BALSAMS - Lady Slippers

An old favorite garden flower, producing its gorgeous masses of beautiful, brilliant colored double flowers in the greatest profusion; of easy culture; succeeds in a good, rich soil; tender annuals.

## New Improved Varieties

Extra Fine Double.

**IMPROVED DOUBLE ROSE-FLOWERED MIXED**—All shades, solid colors. Pkt., 10c.

**CARNATION-STRIPED, DOUBLE MIXED**—White striped, with either red, pink or violet. Pkt., 10c.

**CAMELLIA - FLOWERING SPOTTED, DOUBLE MIXED**—A variety of colors, each having white spots. Pkt., 10c.

**McGREGOR'S EXCELSIOR BALSAMS, MIXED**—A packet containing seeds of all of the best varieties mixed, one-fourth ounce for 25 cents.

## New Balsam, Prize Double

Seed saved from an extra choice collection which took prizes or premiums at flower shows. All colors mixed, extra large size. Price, 20 cents per packet.

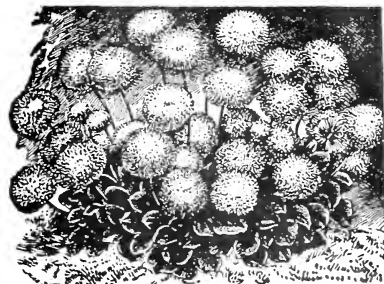

Bellis Double Daisy.

## BALSAM APPLE - Momordica Balsamea

A quick-growing climber with ornamental foliage and curious yellow fruits which, when open, are brilliant scarlet. The fruits are used for medicinal purposes. Plant seeds in light, rich soil when trees are out in leaf. Price, 10 cents per packet.

## BEGONIA

Pulverize the soil very fine, press it down firmly in the box; wet it thoroughly before sowing the seed; scatter seed on the soil, and do not cover it, but merely press it down. Cover the box with a pane of glass; do not allow it to dry out.

**SINGLE EVERBLOOMING MIXED**—Makes a splendid, brilliant flower bed in a partly shaded place. Price, 10 cents per packet.

**NEW BEGONIA, "MAGNIFICA"**—(See page 91.)

## BALLOON VINE

(Love-in-a-Puff)—A rapid-growing annual climber; succeeds best in light soil and warm situation. Packet, 6c.

## CANARY BIRD VINE

(Tropaeolum Canariense)—A beautiful rapid annual climber, the charming little canary-colored blossoms bearing a fancied resemblance to a bird. Price, 6 cents per packet.

## "LAWN BED"

### SEED COLLECTION No. 1

10 PACKETS FOR 36 CENTS.

You can have Flower Beds on your lawn as you see them in the city parks. The following collection contains the following seed:

**One Packet Castor Beans**—5 ft., leaves reddish-purple.

**Three Packets Marigold, Orange Prince**—3 feet, feathery foliage, orange flower. Plant next center.

**Three Packets Ageratum**—1 to 2 feet; blue flowers. Plant next to Marigold.

**Three Packets Alyssum**—Splendid edging, white flowers.



Improved Double Balsam.

## CALLIOPSIS

One of the most popular annuals grown because of its quick growth and abundant bloom for cutting. Plants grow from 2 to 3 feet.

**SINGLE GRANDIFLORA MIXED**—New large single, rich red, yellow and yellow tiger spotted with red. Very fine. Price, 6 cents per packet.

**DOUBLE MIXED**—All colors; red, brown, yellow. Price, 6 cents per packet.

## CAMPANULA - Bell Flower

Hardy perennials, which produce large bell shaped flowers in many beautiful shades of blue, pink, crimson and white. Fine for planting among borders of hardy shrubs, as they grow very tall.

**PERSICIFOLIA GRANDIFLORA (Peach Bells)**—Undoubtedly one of the finest of the hardy Bellflowers; grows to 2 to 3 feet high, with large, bell shaped flowers of blue or white; blooms all summer; of easiest growth. Pkt., 7c.

**MEDIUM (Canterbury Bell)**—Large, bell shaped flowers of blue, or white, or rose. Fine for either border or pot plants. Price, 7 cents per packet.

**MEDIUM CALYCANTHEMA (Cup and Saucer Canterbury Bells)**—A beautiful form of this favorite flower. Blue, rose and white. Price, 7 cents per packet.



Double Calliopsis—Beautiful Red, Brown and Yellow Flowers.



Campanula Medium (Canterbury Bell).

## INDEX OF PERENNIALS

	Page
Agrostemma	91
Anchusa	90
Anthemis (Hardy Marguerites)	96
Arabis (Rock Cress)	96
Columbine (Aquilegia)	96
Cerastium (Snow in Summer)	98
Campanula (Canterbury Bells)	97
Delphiniums (Hardy Larkspur)	90
Forget-Me-Not (Myosotis)	90, 102
Foxglove (Digitalis)	101
Globe Thistle (Echinops)	102
Gaillardia	102
Gaura	102
Gypsophila (Baby's Breath)	102
Hardy Salvia	112
Hollyhocks	103
Larkspur	104
Pyrethrum (Oriental Pink Daisy)	96
Pentstemon	91
Phlox	108
Primrose (Hardy English)	108
Poppies	91, 109
Platycodon	109
Purple Cone Flower	109
Sweet William	90, 112
Sunflower (New Red)	90
Scabiosa	113
Sea Holly (Eryngium)	102
Sweet Rocket (Hesperis)	112
Shasta Daisy	100
Snappedragon (Antirrhinum)	96
Thorough Wort (Eupatorium)	102



# CARNATIONS

## Perpetual Flowering Marguerites

These Carnations produce flowers on long, stiff stems, in great and rich variety of colors. Large, double, fringed and fragrant. Sow the seed quite thinly in the garden when the trees are starting out in leaf; transplant or thin out so as to stand 10 inches apart. Cultivate carefully, and they will bloom in about 12 weeks and continue to bloom until severe frost. Also will bloom in pots in the house during winter.

**GIANT MARGUERITE CARNATION, "SNOWFLAKE"**—A double fringed pure white variety, large flowers; very fragrant; excellent for cemetery planting. Price, 10 cents per packet.  
**GIANT MARGUERITE CARNATION, RED**—A fine rich red, very double and very fragrant. Price, pkt., 10c.

**GIANT MARGUERITE CARNATION, YELLOW**—Fine clear shades of yellow, very double. Price, packet, 10c.  
**GIANT MARGUERITE CARNATIONS, MIXED**—An improved strain, immense double flowers, all colors, white, pink, yellow and crimson. Price, 10 cents per packet.

## Giant American Malmaison Carnations

Flowers extra large, on long stems, colors brilliant and in great variety. As fine as the varieties grown in a greenhouse. Price, 15 cents per packet.

## Chabaud's Fancy Everblooming

Raised by a famous French specialist. Blooms in 5 months after being sown, and continues to flower in the greatest profusion indefinitely. Immense double flowers on stiff upright stems, some fringed, some smooth edged, and all of wonderful sweetness and of rich, delicate and beautiful colors. Perfectly hardy. Per packet, 20 cents.

## CASTOR OIL BEANS - Ricinus

This easily-grown plant is one of the most tropical looking and handsomest annuals known. From seeds planted in the spring when nights are warm and the trees out in leaf, plants will grow to at least 12 feet before frost. The leaves are very large, handsomely cut, and are often over 2 feet across; blossoms are born on tall spikes, and seed pods ornamental.

**ZANZIBARENSIS**—The handsomest, most tropical variety; leaves very large and of different colorings; make fine centers for Canna beds and are handsomely planted in rows to hide fences. Mixed sorts. Price, packet, 10 cents.

**SANGUINEUS**—Deep red stalks and leaves tinged on edges with bronze; scarlet seed pods; height about 6 feet; a fine variety to plant in front of the taller kinds. Price, pkt., 7c.

**CASTOR OIL BEANS, MIXED**—Price, 7 cents per packet.

## CANNA

The Canna is one of our most ornamental plants, and is of very easy culture. Soak seed in warm water for a day or two. Plant one-half inch deep, in shallow boxes of rich soil early in spring; place in a warm, sunny window. When plants show two leaves transplant to pots; do not set out till nights are warm.

**EXTRA FINE MIXED**—This mixture consists of best seed of named sorts in all colors, scarlet, pink, yellow and variegated. Per packet, 10 cents.



Fragrant Carnations (1 1/4 Size). Flowers double and of many colors.

## CANDYTUFT

An excellent edging for beds or borders. The plants are covered with blossoms, and are of the easiest culture. Sow in the spring as soon as the soil can be properly worked.

**ROSE PINK**—A new Candytuft of very beautiful clear, bright pink; flower heads unusually large. Packet, 7c.

**PURPLE**—The richest dark shade; fine for borders or cutting and to edge Aster beds. Price, per packet, 7c.

**LAVENDER**—A clear pretty color, fine for edging beds of white flowers. Per packet, 5c.

**NEW IMPROVED ROSE CARDINAL**—A new Candytuft of very beautiful clear bright rose; flower heads unusually large. Per packet, 7 cents.

**DARK CRIMSON**—The richest dark shade; fine for borders or cutting. Price, 7c per packet.

**EMPRESS**—Produces large trusses of pure white flowers; an abundant bloomer; fine for cemetery planting, as it is a complete mass of white bloom for many months. Finest of all Candytufts. Per packet, 7 cents.

**MIXED VARIETIES**—Including all colors known in Candytuft. Price, 6 cents per packet.

## CERASTIUM

(Snow in Summer.)

**TOMENTOSUM**—A very pretty and attractive dwarf white leaved edging plant with small white flowers. Per packet, 15 cents.



Cineraria.

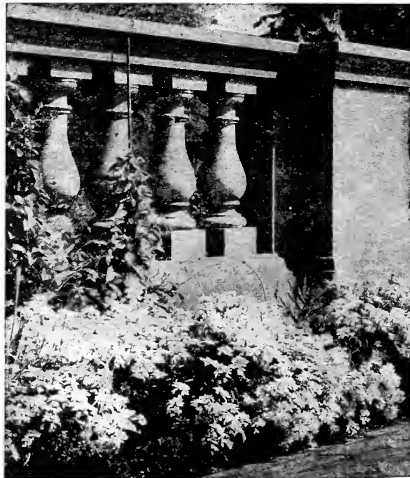

Iberis sempervirens—Candytuft.

## New King Calendulas

("Shakespeare's Marigold.")  
 (Pot Marigold.)

One of the best and showiest free-flowering hardy annuals, growing in any good garden soil, producing a fine effect in beds or mixed borders, and continuing in bloom until killed by frost; valuable also for pot culture, blooming freely in winter and early spring.

**FAVORITE**—Beautiful double giant flowers of lemon-yellow, beautifully striped white. Packet, 6c.

**ORANGE KING**—(New.) Mammoth flowers of rich orange-yellow; very fine. Packet, 6c.

**PURE GOLD**—A grand variety with extra double large flowers of a pure golden yellow. Packet, 7c.

## CINERARIA

**STELLATA** (Star Cineraria)—A charming variety, with spreading panicles of starry flowers in the same variety of colors as the Grandiflora Cineraria; wonderfully effective for the decoration of the house, conservatory and church. Pkt., 15c.

**GRANDIFLORA, MIXED**—An excellent pot plant for the winter months. Flowers are in large clusters, and of the richest shades of blue, purple, white, pink and crimson. Seed should be sown early in the spring in boxes, and plants grown in pots during the summer for winter blooming. Price, packet, 15c.



King Calendula—Pot Marigold.

Mrs. M. M. Crowell, Texas: "The Begonia purchased from you has been in constant bloom since February, and is completely covered with buds."



# Celosia - Cockscomb

Beautiful plants which now grow in two distinct varieties, crested and plumed, and are fine for borders and massing in beds. Sow seed thinly in shallow drills when trees are starting out in leaf; thin out to give plants room to develop.

## CRESTED CELOSIAS

**NEW CRESTED CELOSIA, GLASGOW PRIZE**—A very fine variety of this old-fashioned annual which is growing in popularity. Immense showy dark crimson combs. Price, 10 cents per packet.

**CRESTED MIXTURE**—A mixture of the best sorts in shades of yellow, rose, crimson, scarlet and purple; very fine. Price, 7 cents per packet.

## PLUMED CELOSIAS

**NEW PLUMED CELOSIA, MAGNIFICENT CRIMSON**—The foliage of this variety is rich wine red or bronzy crimson, distinctly veined with clear light crimson. Each branch is tipped with a feathery bloom of glittering crimson. Blooms remain perfect for two months. Price, 10 cents per packet.

**NEW PLUMED CELOSIA, MAGNIFICENT ORANGE**—Large pointed plumes of rich bright orange. Price, 10 cents per packet.

**NEW PLUMED CELOSIA, MAGNIFICENT WHITE**—Large, soft, cream-colored plumes. Price, 10 cents per packet.

**NEW PLUMED CELOSIA, MAGNIFICENT SCARLET**—Splendid big plumes of vivid scarlet. Price, 10 cents per packet.

**PLUMED MIXTURE**—Fine for use in beds. All colors, mixed—red, yellow, purple, crimson, rose. Price, 7 cents per packet.



Celosia.

## Cobea

A fine rapid growing climber, with handsome foliage and large, bell-shaped flowers, green at first, but rapidly changing to purple. Seeds set on their edge, should be started in hot-bed or rather dry soil, as they are apt to rot in the open ground. One of the best climbers for covering arbors. 10 cents per packet.

## Coleus

The most beautiful Coleus can be easily raised from seed sown early in the spring, transplanted to pots when large enough to handle. Young plants must not be set out until nights are quite warm and should be shaded from sun until well established.

**FINE MIXED**—This mixture will produce a fine variety of rich colorings in large fine foliage plants. 15c per packet.

**MCGREGOR'S SUPERFINE MIXTURE**—A mixture of the finest sorts grown, of large-leaved varieties, in what is known as Sunset strain of richest color. Price, 20c per pkt.



Celosia—Cockscomb Crested, Glasgow Prize.

# Centaureas

## Mixed Centaurea Cyanus

(Cornflower, Blue Bottle, Ragged Sailor.)

A well known annual, growing 2 feet high and very early; flowers blue, pink or white; fine mixed. Price, 6 cents per packet.

**EMPEROR WILLIAM**—Flowers a rich, brilliant blue. Price, 7c per pkt.

## Double Centaurea Cyanus, (Double Cornflower)

Produces double globular heads of flowers of large size, filled to the center with fringed tubular florets; very desirable. Price, 7 cents per packet.

## Centaurea Imperialis, Royal Sweet Sultan

This class is distinctly new, very vigorous in growth, with handsomely fringed flowers, very large, borne on long stems. The flowers have a delicate feathery appearance, and are as fragrant as Violets. In color they range from white to pink, rose, lavender, blue and purple. One of the best annuals for cut flowers. Imperialis—finest mixed, 10 cents per packet.

## Centaureas, New Royal Sweet Sultans

The new varieties of Royal Sweet Sultans are now extensively cultivated by florists to sell as cut flowers in the larger cities. The cut blooms keep a long while in water, have long slender stems, are delightfully fragrant, and exquisitely delicate in color.

**YELLOW**—Lovely bright yellow and very fragrant. Much admired. Price, 10 cents per packet.

**PURPLE**—Various shades of bright lavender and purple, very popular. Price, 10 cents per packet.

**WHITE**—Pure white, feathery. Price, 10 cents per packet.

**NEW ROSEA**—A wonderful new color of bright exquisite pink. Imported. Price, 15 cents per packet.

**NEW CHAMELEON**—Lovely light yellow shaded delicate rose and apricot. Price, 10 cents per packet.



Cobea.

## Coix - Job's Tears

A curious grass-like plant resembling in foliage miniature corn with variegated yellow and green leaves. The pretty pear-shaped seeds are hard and smooth, and are of a delicate gray color. Price, 6 cents per pkt.

## Lawn Bed Seed Collection

10 Packets for 38 cents.

1 Pkt. Japanese Rainbow Corn: 4 ft., lovely striped leaves. Plant in center.

3 Pkts. Double Tall Larkspur: Double flowers, very beautiful, brightest colors. Plant next to center.

3 Pkts. Petunias Mixed: Lovely blending of pink, crimson and white. Plant next to outer edge.

3 Pkts. Empress Candytuft: Splendid edging plant, always covered with large white flowers.

## Centaurea Americana

One of our most beautiful native flowers and worthy a place in any garden. Erect growing plants 3 feet high, with narrow pale green leaves, every branch of which is tipped with a thistle-like lavender pink flower measuring 5 or 6 inches across; very dainty and lovely. Price, 10c per pkt.

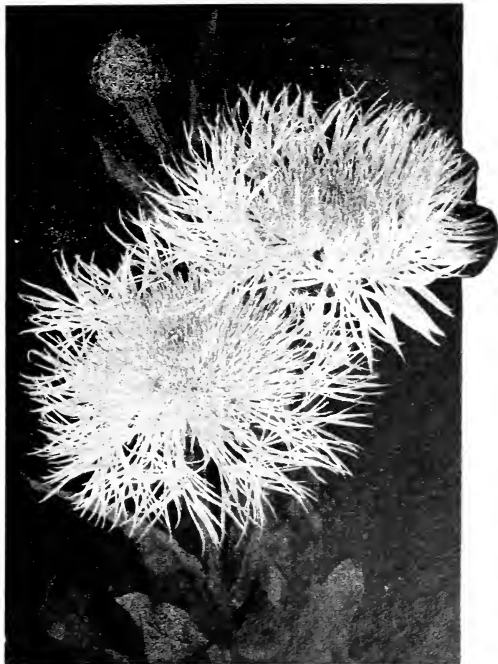

Centaurea Americana—Lavender Pink Flowers.



# COSMOS

The new varieties of Cosmos have been so greatly improved that the flowers now resemble large single Dahlias. Plants grow at least 5 feet high, branch freely covered with fine feathery foliage, and a mass of bloom. Sow the seed early in the spring and thin out or transplant.

- MAMMOTH PERFECTION WHITE**—Price, 10 cents per packet.  
**MAMMOTH PERFECTION PINK**—Price, 10 cents per packet.  
**MAMMOTH PERFECTION CRIMSON**—Price, 10 cents per packet.  
**MAMMOTH PERFECTION MIXED**—Flowers of unusual size in all shades of pink, crimson and white. Price, 10 cents per packet.

## Extra Early Summer-Flowering Dwarf Cosmos

Seeds sown in the open ground in April produced plants that were covered with bloom in July, two months before the late-flowering kinds. While the flowers are not so large as the late sort, they are of good size, and will undoubtedly perfect their blooms in the most northerly states.

- EARLY DEEP CRIMSON**—Rich bright color. Price, 10 cents per packet.  
**EARLY PINK**—Good color. Price, 10 cents per packet.  
**EARLY DAWN**—White, shaded to pink in the center. Price, 10 cents per pkt.  
**SUMMER-FLOWERING DWARF MIXED**—All colors. Price, 10 cents per pkt.  
**NEW COSMOS, LADY LENOX, PURE WHITE.**

This is identical with the pink Lady Lenox variety, except in color, which is purest snow white, and is extremely beautiful. Price, 15 cents per packet.

## NEW COSMOS, CRIMSON RAY.

This distinct novelty grows 4 to 5 feet in height, most profuse in bloom and the flowers are so striking and elegant that it will be acknowledged "one of the most artistic plants" of recent introduction. The petals are narrow and fluted, separated in star-like form and of the most brilliant crimson color overlaid with a velvet sheen. Price, 10 cents per packet.

## NEW COSMOS, LADY LENOX, PINK.

The flowers are of extraordinary size, up to 6 inches in diameter; color a glistening light pink. Petals very broad and overlapping, with serrated edges. Plants of very vigorous growth. Packet, 15c.

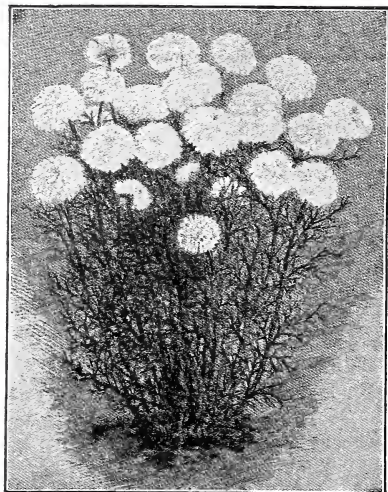

Chrysanthemum "Bridal Robe."

## ANNUAL CHRYSANTHEMUMS

**NORTHERN STAR (Single)**—The flowers of this giant-flowering variety of Chrysanthemum (Carinatum Album) measure on the average 3 1/4 inches across. Long white petals, tinted, yellow where they join the black disc in the center. Very fine for cutting. Price, 7 cents per packet.

**EVENING STAR (Annual Golden Marguerite, Single)**—A splendid variety for cutting; flowers 3 to 4 inches across, of pure golden-yellow; in general appearance resembles the yellow Paris Daisy. Price, 7 cents per packet.

**NEW DOUBLE ANNUAL CHRYSANTHEMUM, "BRIDAL ROBE"**—Of very compact and upright habit, and not exceeding 10 inches in height, the sturdy plants throw out their finely feathered foliage from the base and deck themselves with a mantle of extra-double pure white flowers. Flowers are like large double daisies and are massed on the plants; fine for cut flowers. One of the best bedding plants yet introduced. Price, 10 cents per packet.

**CHRYSANTHEMUM, DOUBLE MIXED**—Showy and effective, extensively grown. Nothing better. Price, per pkt., 10c.  
**CHRYSANTHEMUM, SINGLE MIXED**—Fine large flowers. Splendid for cutting. Pkt., 10c.



Cosmos Mammoth Perfection Pink.

## COWSLIP (Primula Veris)

A beautiful hardy, spring flowering perennial; flowers of different colors, such as yellow, brown-edged yellow, etc.; very fragrant; 6 inches high. Price, 10 cents per packet.

## CYPRESS VINE

A slender climber of quick growth, with finely cut leaves and an abundance of slender, star-shaped flowers in brilliant colors. Soak the seed in warm water, and plant when the leaves are starting out on the trees.

**WHITE**—Pure white. Pkt., 7c.  
**SCARLET**—Price, 7 cents per packet.

**MIXED**—Price, 6c per packet.

## CYCLAMEN

A very beautiful pot plant. Sow the seed in late winter or early spring in pots, then transplant when large enough to handle, placing but one bulb in each pot. The flowers are white, pink, rose, crimson and purple.  
**FINEST MIXED**—All colors. Price, 15 cents per packet.

## DAISIES—Burbank's "Shasta"

In growth the plants are as strong as a common field Daisy; very tall, well branched, with fine-cut foliage and huge white flowers, borne in profusion on long, stiff stems. The flowers are pure white, when fully expanded being fully 4 inches across. Sow the seed in the garden when the leaves are starting out on the trees, and thin out when plants are large enough to transplant. Perfectly hardy. All of the Shasta Daisies form large clumps and bloom the second year after planting. Pkt., 15c.

## CLARKIA ELEGANS

Pretty and easily grown annual; does well either in sun or shade, growing 2 to 2 1/2 feet high with double flowers. Especially adapted for window boxes.

**SCARLET QUEEN**—Very double flowers an inch and one-half in diameter, of glistening cerise-scarlet. Intensely brilliant. Price, 10 cents per packet.

**SALMON QUEEN**—Very double, an exquisite salmon color; an unusual shade. Price, 10 cents per packet.

**SNOW QUEEN**—Glittering snow white double flowers, fine for cutting or cemetery use. Price, 10 cents per packet.

**CLARKIA ELEGANS MIXED**—All colors. Price, 10c per pkt.

## CLEOME - Giant Spider Flower

**GIGANTEA**—The plants grow to a height of 3 1/2 feet, well branched and have large heads of bright rosy-crimson flowers. Very striking for large beds or the shrubby border. Seed should be sown in the open ground as soon as the weather is warm and settled. Per pkt., 12c.

**GIGANTEA ALBA**—Splendid pure white variety. Per pkt., 12c.

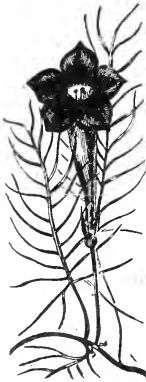

Cypress Vine.



Shasta Daisy. Mammoth white flowers, some 4 inches across.



# DIANTHUS

## OR SWEET CLOVE PINKS

Dianthus, or Sweet Pinks, are now among the most popular flowers cultivated, because the seed may be sown outdoors very early in the spring, and in a few weeks the plants will be a mass of sweet-scented blooms.

### Single Annual Sweet Clove Pinks

**DIANTHUS NOBILIS, ROYAL PINKS**—Selected and improved varieties of the popular single-flowering Japan Pink, producing flowers nearly four inches across, undulated and twisted, and beautifully fringed or lacinated; the colors vary from white to dark red. Price, 6 cents per packet.

**NEW "PRINCESS" PINK**—(Dianthus Laciniatus Punctatus.) A very novel single annual Pink, with medium-sized fringed flowers, which are mottled, flaked, spotted and striped in the greatest diversity of colors, scarcely any two flowers being alike. Price, 6 cents per packet.

**NEW FRINGED PINK "MARVELOUS"**—(Dianthus Laciniatus Mirabilis.) This remarkable new annual Pink originated in Japan. The petals of the flowers are deeply cut into thread-like fringes and are twisted in all directions. In color they shade from pure white to deep purplish-red. Price, 6 cents per packet.

### Double Annual Sweet Clove Pinks

**DOUBLE SNOWBALL**—A beautiful variety with large, pure white, double flowers, very full and deeply fringed, like fine Carnations. Price, 10 cents per packet.

**DOUBLE IMPERIAL PINK**—Very double flowers, full and finely-formed; a good range of colors, very bright and showy. Price, 10 cents per packet.

**NEW DOUBLE FIRE BALL**—A beautiful double sort with fine flowers in rich scarlet. This variety has been greatly improved. Extra double, dazzling and brilliant. Price, 10 cents per packet.

### New Double Fringed Pinks "Excelsis"

(Double Dianthus Laciniatus Mirabilis.)

A new double-flowering Japanese Annual Pink. Flowers three to four inches in diameter. The petals are very deeply cut or fringed; colors rich and varied pure white, pink and all shades of red to darkest maroon. Price, 10 cents per packet.

### Hardy Sweet Clove Pinks

**DOUBLE HARDY MIXED**—Double and semi-double varieties, bearing fringed Carnation-shaped flowers in many shades, from white to the deepest crimson; the flowers sometimes come striped or heavily blotched. Price, 10 cents per pkt.

**SINGLE HARDY MIXED**—Flowers are single, beautiful in color, having strikingly marked eyes in the center and beautifully fringed petals. Price, 6 cents per packet.

### EXCELSIOR MIXTURE DIANTHUS

A large packet of seed of all varieties of Single, Double, Hardy and Annual on this page. Price, 20 cents per pkt.



Dianthus or Sweet Clove Pinks. Flowers beautifully fringed and of dazzling colors.

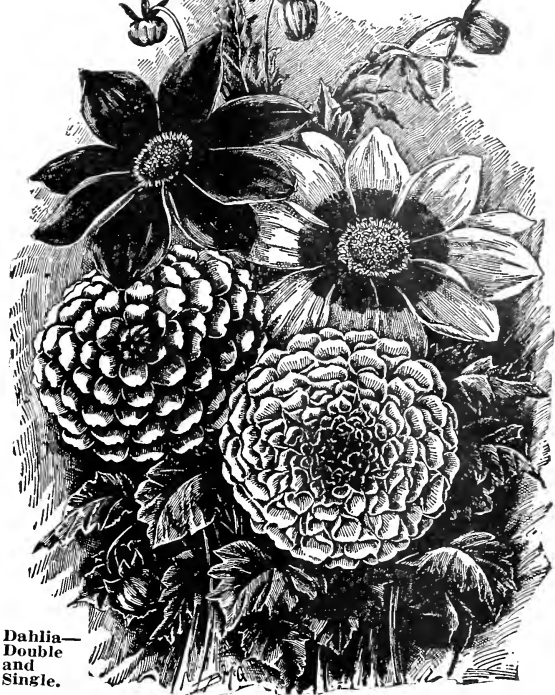

Dahlia—  
Double  
and  
Single.

# DAHLIAS

Dahlias are readily grown from seed, flowering freely the first season. Sow seed early in the spring in rich soil in a box, and keep in a sunny window. Transplant to pots, and plant in the garden when trees are in full leaf.

### SINGLE DAHLIAS

**SINGLE PREMIUM MIXTURE**—We offer a splendid mixture of the best and newest single Dahlias which have become so extremely popular in the last few years, embracing all the most gorgeous colors, odd forms and attractive shadings. Price, 15 cents per packet.

**COLOSSAL**—(See page 91.) Price, 10 cents per packet.

**NEW COLLERETTE**—(See page 91.) 15 cents per packet.

**CORONATA, CROWN-DAHLIA**—The plant reaches a height of about four and one-half feet, blooms abundantly, flower stems long. Color is a brilliant scarlet, the form that of the single Dahlia. The flowers have a pleasant honey-like scent. Price, 10 cents per packet.

### DOUBLE DAHLIAS

**DOUBLE CACTUS-FLOWERED**—This is the most beautiful class of Dahlias grown. The flowers are very full, perfectly double, and each petal being curiously rolled and twisted gives them the unusual shape of Cactus blooms. A full assortment of colors. Price, 15 cents per packet.

**McGREGOR'S PREMIUM DOUBLE**—This mixture is made from the largest flowering double varieties, and the colorings are magnificent; finest varieties. Pkt., 15c.

**GIANT DOUBLE**—(See page 91.) Price, 20 cents per packet.

**NEW DOUBLE PEONY-FLOWERED**—(See page 91.) Price, 20 cents per packet.

### DOLICHOS - Hyacinth Bean

Rapid-growing annual climber, flowering freely, followed by ornamental seed pods. Sow in April or May.

**DAYLIGHT**—Pure white flowers, white seed pods. 10c per pkt.

**DARKNESS**—The flowers are lavender-purple, dark seed pods. 10c per pkt.

### DAISIES

#### NEW AFRICAN ORANGE DAISY.

(*Dimorphotheca Aurantiaca*)—A rare and extremely showy annual Daisy from South Africa. The bushy plants grow 12 to 15 inches high. The flowers, which are 2½ inches and over across, are a unique, rich, glossy orange-gold, with dark disc and halo. Seed may be sown in the same way as Asters or Petunias, and should have a sunny position. Pkt., 5c.

### DIMORPHOTHECA HYBRIDS

**New Many-Colored African Daisies**—These new Hybrids vary from purest white to terra-cotta, embracing all the shades of blush-white, lemon-yellow, soft salmon, reddish-yellow, salmon-rose, deep orange-salmon, etc. Some even have zones of contrasting colors. Price, 10c per packet.

### DIGITALIS - Foxglove

A beautiful class of hardy perennials of easy culture. Plants grow from three to five feet high, and are fine for planting among hardy shrubs.

**GLOXINIA FLORA MIXED**—This is the finest strain, rich in color and splendidly spotted. Price, 10 cents per packet.

**MONSTROSA MIXED**—Long spike, surmounted by one large flower. All colors. Price, 10 cents per packet.





Eschscholtzia—California Poppy.

### ESCHSCHOLTZIA (California Poppy)

Very beautiful annuals of easy culture; sow early in the open ground.

**NEW MIXED**—The newest varieties, comprising crimson, salmon, orange, pink, white, coral, etc. Price, 10 cents per packet.

**ROSE CARDINAL**—A clear carmine or rosy-cardinal on both sides of the petals. Price, 10 cents per packet.

**BURBANK'S CRIMSON-FLOWERING**—The most beautiful crimson-flowered type. Flowers of a clear crimson, are produced profusely. Price, 10 cents per packet.

**GOLDEN WEST**—Bright yellow, with large rayed blotch of deep orange at base of petals. Price, 6 cents per packet.

### GAILLARDIA (Blanket Flower).

Very showy free-flowering plants that are quite hardy and are very easily raised from seed. The flowers are of two types—double, made of small florets, and the single, which are of large Daisy form. Sow seed quite early in the spring in shallow drills, and thin out.

**GAILLARDIA PICTA LORENZIANA**—(Annual.) Double flower heads round, and beautifully formed of small florets; maroon, yellow and crimson combination. Price, 7 cents per packet.

**GRANDIFLORA SPLENDENS**—(Perennial.) A mixture of the finest single varieties grown. Price, 10 cents per packet.

### GERANIUMS

For plants to bloom during the summer, sow the seed very early in the spring in a shallow box in the window. Transplant to pots as soon as the seedlings are large enough to handle and report, till large enough to set out in beds.

**ZONAL MIXED**—Leaves are marked with rich dark rings; flowers scarlet, but may come any shade, which makes them interesting to plant. Price, 10 cents per packet.

**SWEET-SCENTED "APPLE"**—This class is fine for pot plants. Price, 15 cents per packet.

### GAURA LINDHEIMERI

A graceful perennial 3 to 4 feet high, bearing numerous spikes of rosy-white from July till frost. Price, 8c per pkt.

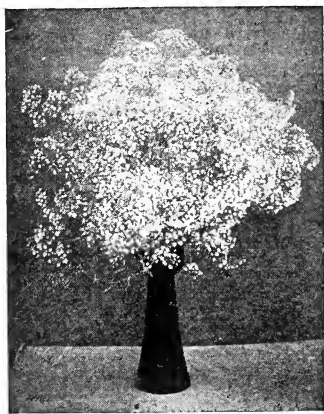

Gypsophila Paniculata — Baby's Breath.

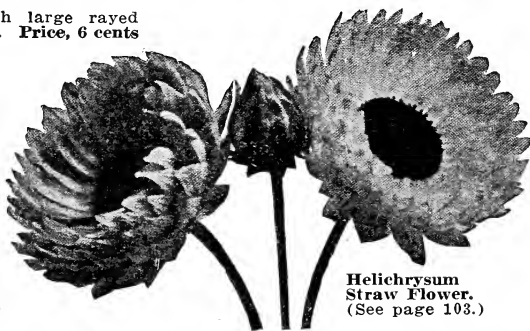

Helichrysum Straw Flower. (See page 103.)

### EUPHORBIA VARIEGATA (Snow on the Mountain).

Attractive foliage veined and margined with white. Grows about two feet. Price, 7c.

### EUPATORIUM COFLESTINIUM

(Thorough Wort.)

One of the best blue perennials, 13 to 24 inches high, and bears from August till frost an abundance of deep lavender-blue flossy flowers, splendid for cutting. Price, 12c.

### ERYNGIUM (Sea Holly).

Handsome ornamental hardy plants, growing 2 to 3 feet high, with finely cut, spiny foliage and beautiful thistle-like heads of amethystine-blue; fine for winter bouquets. Price, 7c.

### GLOXINIA

A superb genus of greenhouse plants producing magnificent flowers of the richest colors; thrive best in an equal mixture of peat, loam and sand. Sow in March.

**McGREGOR'S SUPERB MIXTURE**—Large flowers of deep bell-shape; the colors are magnificent—crimson, rose, salmon, peach-pink, ruby-red, violet, curiously spotted and veined. Price, 20 cents per packet.

### ECHINOPS (Globe Thistle).

Striking hardy perennial plants, with handsome silvery thistle-like foliage and fine steel-blue flowers in round heads, which can be used for cutting. Price, 10c.

### GYPSOPHILA (Baby's Breath).

Dwarf branching plants of quick growth and great freedom of bloom. The flowers are small, star-like, and borne in feathery sprays, which are highly esteemed for cut flowers, as they lend a most graceful effect when combined in bouquets with Sweet Peas.

**ELEGANS**—(Annual.) Pure white. Price, 8 cents per packet.

**PANICULATA**—(Hardy.) This is a greatly improved strain of Paniculata; sprays can be cut with longer stems. Price, 8 cents per packet.

**NEW GYPSOPHILA**—(See page 92.)

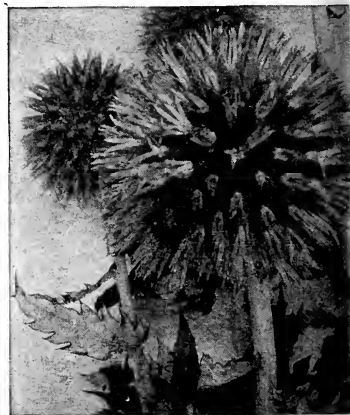

Echinops, Globe Thistle, Round Head Steel Blue Flowers.

### DUSTY MILLER (Silver-Leaved Centaurea).

A well known plant having a silver-gray foliage beautifully cut Compact and bushy, much used for edging. Price, 10 cents per pkt

### FEVERFEW (Matricaria).

A free-flowering plant 18 inches high, finely cut foliage, branching in tall obelisk form, bearing many small double white flowers.

**GRANDIFLORA WHITE**—This variety bears quite large flowers and is very fine for cutting. Price, 10 cents per packet.

### FERNS

A good mixture of Ferns, including some of the choicest varieties as well as good standard sorts. Mix seed with a small quantity of dry soil which has been powdered to a dust. Sow in spring in a shallow box, keep moist and covered with a pane of glass.

**MIXED VARIETIES**—Price, 15 cents per packet.

### FORGET-ME-NOT (Myosotis).

A charming little plant, perfectly hardy and much prized for its delicately colored flowers. Sow seed early in spring.

**PALUSTRIS, SEMPERFLORENS**—A charming dwarf Forget-Me-Not, continuing in bloom from early spring until autumn; delicate blue. Price, 12c per packet.

**VICTORIA**—Of bushy habit, bearing large umbels of bright azure-blue flowers; very fine. Price, 12c per packet.

**MIXED COLORS**—Containing white, pink, pale blue and deep blue. Price, 6 cents per packet.

**NEW FORGET-ME-NOTS**—(See page 90.)

### FOUR O'CLOCK (Marvel of Peru).

Beautiful summer-blooming annuals of bushy habit, 2 feet high, each plant bearing throughout the summer hundreds of large flowers of white, yellow, crimson and striped.

**MIXED COLORS**—Price, 7 cents per packet.

### FUCHSIAS

Fuchsias, which are so much prized for house plants, can be easily raised from seed sown very early in the spring in shallow boxes in a sunny window. When plants are well started, transplant to pots, and report frequently as they grow. Plant in the garden, in a shaded spot.

**EXTRA FINE MIXED**—Price, 20 cents per packet.

### GOETIA

Free-flowering annuals for edging and solid beds. Bloom from June to October. Fine for shady places.

**MIXED**—Price, 7 cents per packet.

**CRIMSON GLOW**—A compact variety, blood crimson, very brilliant. Price, 10 cents per packet.

### GLOBE AMARANTH

(Everlasting.)

**BACHELOR'S BUTTON**—Flowers are perfect globe-shaped, very double, and come in white, pink, purple and striped; very good bloomers. Price, 7 cents per packet.



# HOLLYHOCKS

Splendid hardy plants, very fine to use where a tall, permanent mass of bloom is needed. Sow the seed in the garden early, and give the plants plenty of room. They bloom the second year, and thereafter seed themselves. Seed may be sown as late as August to produce blooming plants for the following summer. Moreover, the strongest and finest plants are the result of seed sown in spring or summer in open ground. The growing popularity of Hollyhocks and their wonderful beauty should recommend them to all flower lovers.

**CHATER'S SUPERB DOUBLE MIXED**—This superb strain of Double Hollyhocks is the finest in existence. Very vigorous in growth, producing tall flower stocks covered with magnificent flower rosettes of silky sheen and unusual shades; soft light buff, pink and yellow cream; and rich crimson, garnet, maroon, scarlet, orange and rose. Famous as the finest the world over. Mixed, price, 15 cents per packet.

**CHATER'S VIVID SCARLET DOUBLE**—An exceptional color, very double, and exceedingly brilliant in the sun. Price, 15 cents per packet.

**CHATER'S DOUBLE GOLDEN YELLOW**—The darkest yellow yet produced in Hollyhocks. Price, 15 cents per packet.

**CHATER'S DOUBLE VIOLET PURPLE**—Glistening purple, nearly black. Price, 15 cents per packet.

**CHATER'S DOUBLE WHITE**—Purest white. Price, 15 cents per packet.

**CHATER'S DOUBLE DARK MAROON**. Price, 15 cents per packet.

**CHATER'S DOUBLE ROSE**. Price, 15 cents per packet.

**CHATER'S DOUBLE PINK**. Price, 15 cents per packet.

**NEWPORT PINK DOUBLE**—A fine, pure, rich pink of an exquisite shade. Very double and of splendid size, with an abundance of flowers on erect stocks. Price, 15 cents per packet.



Improved Double Hollyhocks.

**Special Offer** Any 4 packets of above new Hollyhocks for 50 cents.

**GIANT ALLEGHENY MIXED**—A splendid strain of semi-double, large-flowering plants in a great variety of colors. The petals of the flowers are beautifully fringed, which gives them a delicate, soft, pompon look. Price, 10 cents per packet.

## New Single Annual Everblooming Hollyhocks

Plants can be treated exactly as annuals; the seed may be started in the house or hotbeds in March or April, and will commence to flower in July and stay uninteruptedly in flower until very late in the season, in a very rich collection of colors. Plants branch out freely and grow about ten feet high. Price, 10 cents per packet.

## Japanese Variegated Hop

A splendid strong-growing climber that is very showy on verandas. Leaves variegated green and white, strongly marked and shaped like maple leaves. Price, 5 cents per packet.

## Chinese Kudzu Vine (Jack and the Beanstalk)

The Chinese Kudzu will flourish where nothing else grows and lasts for many years. The large, bold leaves of the brightest green afford a dense shade. Invaluable for rapidly covering arbors, fences, porches, dead or old trees, rockeries, etc. The Kudzu vine is a native of China. The vine is hardy, and grows fifty feet if permitted, but may be kept down by cutting back. Price, 15 cents per packet.



New Giant Hardy Hibiscus Marshmallow.

## Hibiscus - Marshmallow

New Giant Mixed. These are showy hardy plants, forming bushes about 3 feet high, bearing immense bowl-like flowers, often 6 inches across. Colors comprising rich red, soft mallow-pink and pure white. Price, 15c.

## Helianthus Mixed - Sunflower

(Hardy Perennial.) The finest single-flowering hardy perennial sorts. Seeds sown early will produce flowering plants the first year; as subjects for the hardy border and for cutting they are of great value. Price, 12c.

## Helichrysum

(Straw Flower)—Showy, easily grown annuals for the border; fine for winter bouquets; cut before the buds expand. Mixed colors; yellow, red, pink, orange, crimson, etc. MIXED—Price, 6 cents per packet.

**PURE WHITE**—Glistening silver white. 5 cents per pkt.

**SALMON-ROSE**—Beautiful shades of pink, ranging from salmon to bright rose. 6c per packet.

**SULPHUR**—Clear, lovely yellow. 6c per packet.

**FIRE-BALL**—New, brilliant shades of red, dark orange, scarlet, bright mahogany, etc. 6c per packet.

## Heliotrope

**LEMOINE'S GIANT HYBRIDS**—Flowers vanilla-scented; very free blooming; the colors range from white through violet and blue. The plants, 18 inches high, are healthy, bushy and compact; the leaves are large and luxuriant. Seed sown in the spring produces full-grown, profuse flowering plants by July, which flower until cut by frost. May be grown in pots for winter. Pkt., 15c.

**HELIOTROPE "MIDNIGHT"**—The stems are black as ink; foliage beautiful bronze green, flowers a lively shade of purple variegated with white and lighter purple. Can be used with striking effect combined with yellow coleus, dwarf yellow nasturtiums, eschscholtzia, etc. Splendid for bedding. Pkt., 15c.

**NEW CLIMBING HELIOTROPE "ROYAL HIGHNESS"**—New Heliotrope of wonderful rapid growth; immense plants that spread and climb to the height of ten or twelve feet. Price, packet, 15c.



Lemoine's Giant Heliotrope.

## Ornamental Gourds

Fine climbers, and especially interesting for children to plant.

**NEST EGG**—Oval, white fruit, like an egg. Price, 7c per packet.

**DISH RAG or SPONGE GOURD**—(Chinese Luffa.) Yellow flowers, followed by long green fruits, which form inside a tough, fibrous, sponge-like mass, which, when seeds and shell are removed, is popular for bathing. Price, 7 cents per packet.

**ORANGE GOURD**—Exactly like an orange. Price, 7c per packet.

**DIPPER GOURD**—Valuable for household purposes, making a good dipper. Price, 7 cents per packet.

**NEW CHINESE BOTTLE GOURD**—A fine bottle-shaped gourd which the Chinese use to make bottles in which to carry their tea. Price, 7 cents per packet.

**DISH, or SUGAR TROUGH**—Large and flat. Price, 7c per packet.

**SMALL VARIETIES, MIXED**—Gooseberry, apple, lemon, pear-shaped, etc. Price, 7 cents per packet.

**LARGE VARIETIES, MIXED**—Dipper, sugar trough, club, bottle, etc. Price, 7 cents per packet.



Ornamental Gourds.





Giant-Flowered Mignonette. Giant trusses of flowers deliciously fragrant.

## MIGNONETTE

Quick-growing plants grown for their delicious fragrance. Sow early in the spring, in the garden where the plants are to remain; but for winter flowering, sow in August and pot before frost.

**MACHET**—Vigorous growth, broad, heavy spikes, delicious flowers. Price, 5 cents per packet.

**RESEDA ODORATA**—The old-fashioned sweet variety; small flowers. Price, 5 cents per packet.

**NEW GIANT MIGNONETTE, "RED GOLIATH"**—This new most beautiful Mignonette is of compact habit; giant trusses of flowers, surpassing all others in brilliancy of color, which is decidedly red in effect; fragrance deliciously rich. Pkt., 10c.

**NEW GIANT WHITE MIGNONETTE, "WHITE PEARL"**—This variety is of strong robust growth, producing in great abundance large, conical heads of pure white flowers, exquisite fragrance. Price, 10 cents per packet.

**GRAND NEW MIGNONETTE, "DEFIANCE"**—Spikes of remarkable size—from 12 to 15 inches long, deliciously fragrant. Extraordinary keeping qualities. Packet, 10c.

## LINUM - Flax

**COCCINEUM**—(Scarlet Flax.) Effective, showy, bedding plant; fine foliage, delicate stems, with brilliant scarlet-crimson flowers; hardy annual. Price, per packet, 7 cents.



Kochia.

## LARKSPUR

**IMPROVED DOUBLE TALL STOCK FLOWERED**—Splendid spikes of double flowers eighteen inches long; very beautiful. All of the brightest and best colors. Price, 10 cents per packet. (See illustration, page 89.)

**NEW DOUBLE STOCK FLOWERED, "ROSY SCARLET"**—See page 89 and colored illustration. Price, pkt., 10c.

**NEW DOUBLE STOCK FLOWERED, "DELICATA"**—See page 89 and colored illustration. Price, packet, 10c.

**NEW DOUBLE STOCK FLOWERED, ROYAL PURPLE**—See page 89 and colored illustration. Packet, 10 cents.

**NEW DOUBLE STOCK FLOWERED, GIANT WHITE**—See page 89 and colored illustration. Price, packet, 10c.

## LAVATERA

(Annual Mallow.)

**GRANDIFLORA ROSEA**—A very beautiful annual, growing about two feet high and covered during the entire summer with large, cup-shaped shrimp-pink flowers. Sow in May where they are to bloom and thin out to twelve inches apart. Price, 7c per packet.

## LOBELIA

Splendid bushy little plants, with fine foliage of bright, wing-shaped flowers. The color of the flowers is from deep indigo-blue to white.

**LOBELIA COMPACTA**—Fine mixed; all colors; bush form, for border. Price, 6 cents per packet.

**LOBELIA GRACILLUS**—Fine mixed; all colors; fine vine for hanging baskets or vases. Price, 6 cents per packet.

## LYCHNIS

**CHALCEDONICA**—(Rose Champion.) An old garden favorite, bearing flowers of bright scarlet; very hardy, 3 to 4 feet. Price, 7c.

## MARIGOLDS

### AFRICAN MARIGOLDS

**AFRICAN MIXED**—All colors. Pkt., 6c.

**NEW GIANT AFRICAN MARIGOLDS**—Immense blooms on long, strong stems, completely covering the plants from early summer until freezing weather.

**GIANT ORANGE PRINCE**—Immense double flowers of bright rich orange color; very fine. Price, packet, 10c.

**GIANT LEMON QUEEN**—Large, very double, flowers of light lemon-yellow; a new and very fine variety. Pkt., 10c.

### FRENCH MARIGOLDS

**GOLD STRIPED**—Beautiful coloring. Price, 7 cents per packet.

**DWARF FRENCH MIXED**—Many colors. Price, 7 cents per packet.

**LEGION D'HONOR ("Little Brownie")**—A single-flowering Marigold, forming compact bushes nine inches high. Begins flowering early, commencing in June. The flowers are golden-yellow, marked with a large spot of crimson velvet. Price, 7 cents per packet.

## KOCHIA TRICOPHYLLA

(Summer Cypress, or Mexican Burning Bush.) Very popular for hedges, borders to Cana beds, etc. It grows quickly from seed in the open ground. The plants should be thinned out to stand twelve or fifteen inches apart as they form a complete globe of thread-like green stems and leaves. Early in the fall the whole bush turns a brilliant crimson, and is covered with tiny crimson star flowers. Price, 7c per packet.

## LANTANA

Well known shrubby plants, with clusters of Verbena-like full flowers.

**HYBRID MIXED**—Tall-growing varieties, in all the shades—yellow, orange, mandarin, scarlet, and rose; very profuse bloomers. Price, 10c per packet.

## LEMON VERBENA

A delightfully fragrant annual; robust habit and easily started from seed; leaves are used for flavoring jellies. Pkt., 10c.



Lathyrus, Perennial Pea. Flowers white and shades of pink and rose.

## MAURANDIA - Barclayana

Leaves small and close together; purple, white, and rose blossoms. The seeds should be started in a hotbed or in a box in the house in the early spring and transplanted after the weather is warm. Pkt., 10c.

## MESEMBRYANTHEMUM

(Ice Plant.)

**CRYSTAL**—Suitable for rock work, hanging baskets; foliage thick, fleshy, of a frosted, wax-like appearance; flowers white. Pkt., 5c.

**CORNIFOLIUM**—Yellowish foliage, rosy-purple flowers; suitable for carpet bedding and for dry sandy places or terraces where grass will not grow easily. Price, pkt., 10c.

## LAVENDER

(Lavendula Vera). An annual bearing a very fragrant flower. Seed is slow to germinate, sometimes taking a month or more to show growth. Packet, 7c.

## LATHYRUS - Perennial Pea

(Hardy.) A splendid vine, bearing blossoms just like Sweet Peas, in large clusters, pure white and shades of pink and rose. Fine for covering fences, lattices, etc. Perfectly hardy. Mixed, all colors, price 10 cents per packet; 30 cents per ounce.

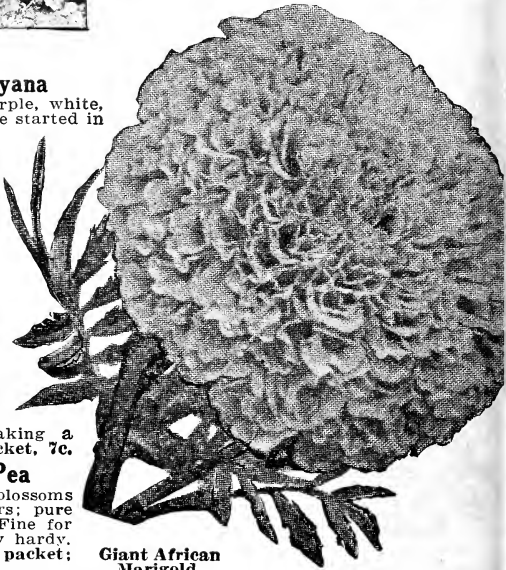

Giant African Marigold.



# Morning Glories

## Japanese Imperial Giant Morning Glories

These are beyond question the handsomest of all Morning Glories. Of the easiest culture, can be sown in the open ground in a warm and settled climate. The foliage is luxuriant and varied green, silvery and yellow or mottled. The giant flowers are beyond description—the self or solid colors range from snow-white to black-purple, an endless number having flowers spotted, marbled, striped, flaked, splashed, etc.

**IMPERIAL JAPANESE MIXED**—Price, 10 cents per packet.

**NEW SEMI-DOUBLE AND DOUBLE MORNING GLORIES**

Though not really double, the flowers often appear like one blossom thrust within another, one being crinkled and cut; very attractive. Many colors mixed. Price, 10 cents per packet.

**BRAZILIAN MORNING GLORIES**—A very rampant grower the stems and under sides of the leaves being thickly covered with soft reddish hairs. The flowers are of very satiny texture, of a beautiful red-violet shade. Gigantic leaves flowers. The best vine known to cover a large space quickly. Price, 10 cents per packet.

**TALL MIXED MORNING GLORIES**—Fine for covering where a cheap vine is needed. Price, per packet, 6 cents; 14 cents per ounce.

TRY OUR SUPERFINE MORNING GLORY PACKET FOR 20 CENTS, CONTAINING ONE-HALF OUNCE MORNING GLORY SEED, INCLUDING ALL THE FANCY VARIETIES ON THIS PAGE.

## New Morning Glory, "Rochester"

This might be called the giant Morning Glory, as it grows to wonderful height; leaves eight to ten inches across and flowers four inches across of a deep violet-blue in the throat, blending to light blue with a white band at the edge. Price, 10 cents per packet.

## New Morning Glory "White Tassel"

This might be called an "All Day Glory" as it remains open during the entire day. It is white, very double and fringed, with delicate purple marks in the center of the flower. Hardy annual. Price, 10 cents per packet.

## Mimulus - Monkey Flower

Admirable pot plants, and equally adapted for the garden. The color and markings of the large Gloxinia-shaped flowers are rich in the extreme, ranging through crimson, maroon, yellow, white and pink, beautifully spotted and blotched. Fine mixed. Price, 10 cents per packet.

## Musk

A small plant, easily grown, whose leaves are used as a perfume. Price, 7 cents per packet.

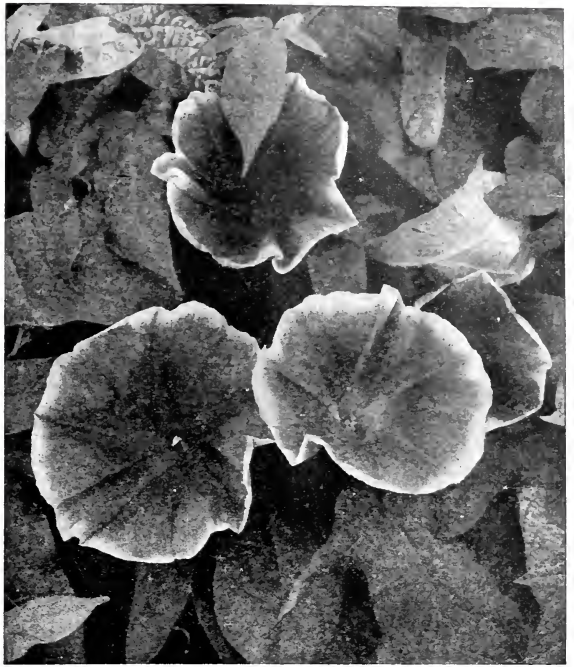

Japanese Imperial Giant Morning Glory.



Morning Glories "White Tassel."

## Mimosa Pudica (SENSITIVE PLANT.)

Curious annual; the leaves instantly close up when touched. A neat plant for either pot or garden culture. Price, 7 cents per packet.

## Nigella

(LOVE-IN-A-MIST.)

Compact, free-flowering plant, with finely cut foliage, curious-looking flowers of light blue. Price, 7 cents per packet.

## Nigella, Miss Jekyll

A fine variety of Love-in-a-Mist, growing about eighteen inches high, and bearing on long stems lovely cornflower-blue flowers; easy to grow; in bloom all summer. Price, 10 cents per packet.

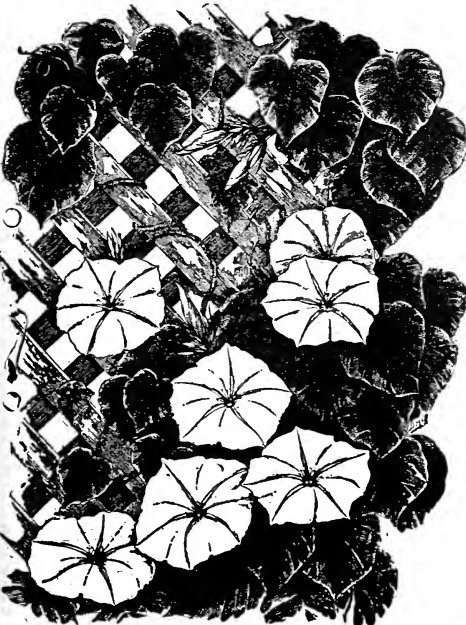

Giant Flowering White Moonvine.

# Moonflowers—Ipomeas

**TRUE WHITE MOONFLOWER**—Fine strong-growing climbers that will reach a height of twenty feet in one season. Foliage is large and very dense, making a fine shade for porches. Plant seeds in rich soil in spring where vines are to grow. Immense, pure white, sweet-scented flowers measuring from four to six inches across and borne in clusters. Price, 10 cents per packet.

**SCARLET STAR IPOMEA**—This is a very beautiful climber, bearing small star-shaped, clear scarlet flowers in clusters very profusely; fine to use among the blue and white flowered varieties. Price, 7 cents per packet.

**HEAVENLY BLUE MOONFLOWER**—Foliage very large, heart-shaped; flowers four to five inches across, in large clusters and produced in such abundance as to nearly hide the foliage. Color, most magnificent rich blue. Price, 10 cents per packet.

**BONA NOX**—(Evening Glory)—Rosy lilac flowers, expanding in the evening; of a very rapid growth. Price, 10 cents per packet.

**THE CARDINAL CLIMBER**—A beautiful annual, the result of a cross between the Cypress Vine and Scarlet Star Ipomea, with beautiful, deeply lacinated foliage and literally covered with a blaze of fiery cardinal-red flowers from mid-July till frost. Price, 15 cents per packet.

**NEW EARLY MOONFLOWER "SKY BLUE"**—See page 91.

**Special Offer** One packet each of White, Bona Nox, and Heavenly Blue for 25 cents.

## INDEX OF VINES

Canary Bird Vine .....	97	Maurandia .....	104
Cardinal Climber .....	91	Morning Glories .....	105
Cobea Vine .....	99	Moonflower—Ipomeas .....	105
Cypress Vine .....	100	Scarlet Runner .....	112
Balloon Vine .....	97	Sweet Pea, Hardy .....	104
Japanese Variegated Hop .....	103	Thunbergia .....	113
Kudzu Vine .....	103	Wild Cucumber .....	113



# Tall or Trailing Nasturtiums



New Giant Flowered Nasturtiums.

## SWEET OR POT HERBS

Indispensable to the cook, useful in the sick room.

	Pkt.	\$	Cts.
ANISE. For flavoring .....		\$0.10	
BALM. Very fragrant leaves; medicinal .....		.10	
CARAWAY. Seed extensively used for flavoring .....		.10	
DILL. Used to impart a pleasant flavor to pickles .....		.10	
HOARHOUND. Used for curing coughs and colds .....		.10	
SAGE. Most useful of all; needed in every garden .....		.10	
SWEET MARJORAM. Pot Herb .....		.10	
THYME. Leaves used in seasoning meats and soups .....		.10	
SAVORY. Summer. Fine for flavoring, dressing, etc. ....		.10	
ROSEMARY. Aromatic and medicinal. Very fragrant; also a moth preventive .....		.10	

## Nicotiana Sanderae

### NEW CARMINE TUBEROSE-FLOWERED TOBACCO

This hardy plant, with its rosy-carmine flowers, produces a startlingly beautiful effect in the garden. Bushy habit, about 2 feet high, producing thousands of blossoms. If started indoors early in spring and planted out in May it gives a continuous display of blooms all summer and autumn. Price, 10 cents per packet.

**NICOTIANA SANDERAE HYBRIDS**—Purple, white, pink, cardinal, rose, crimson, violet and salmon. Mixed, price, 10 cents per packet.

## Nicotiana Affinis

### TUBEROSE-FLOWERED TOBACCO

Plants of pyramidal growth 2 to 3 feet in height, flowering profusely. The flowers are purest white; staminate in form, one and one-half inches in diameter; they are delightfully fragrant. Price, 7 cents per packet. (See illustration, page 90.)

## Oenothera

(Evening Primrose.) These are among the most beautiful plants for mixed garden beds and borders. They are elegant for growing in an exposed, sunny position, either in the border, or on the rockery. They bloom the entire summer. Price, 12 cents.

## Select Giant Flowered Tall Nasturtiums

- BUTTERFLY**—The flowers are 3 inches across, and have a crepe-like texture. The color is a light lemon-yellow, marked with rich terra cotta red and scarlet. Price, 10 cents per packet; 15 cents per ounce.
- KING THEODORE**—The deepest crimson variety. Flowers very rich, like thick red velvet. Price, 7 cents per packet; 18 cents per ounce.
- SALMON QUEEN**—Dark green foliage, showy flowers of a rich, but soft velvety shade of salmon. Per packet, 10c; per ounce, 15c.
- SUNLIGHT**—Flowers large and crepe-like in form. Color a clear beautiful yellow. Solid color with no markings. Price, 10 cents per packet; 15 cents per ounce.
- MOONLIGHT**—Pale straw-colored flowers with large crepe-like petals. Very delicate and beautiful. Per packet, 7 cents; per ounce, 18 cents.
- MIDNIGHT**—Plants of extremely dark green foliage. The flowers are a deep brownish-red or crimson, shaded darker. Petals like crumpled velvet. Per packet, 10 cents; per ounce, 15 cents.
- TWILIGHT**—The flowers are extra large and of full expanded form. Color faint salmon or buff tint, heavily suffused with a rosy-salmon. The three upper petals are beautifully veined with crimson. Price, 7 cents per packet, 18 cents per ounce.

## Tall Ivy-Leaved Mixed

The plants are of running growth, with star-like pointed leaves of rich green, veined with white, resemble the foliage of hardy English Ivy. Flowers of medium size and distinct form. The petals are quite narrow and standing well apart present a striking star-like appearance. 10c per packet.

## Tall Giant Flowered Mixed Extra for 1918

This mixture contains all the well known varieties of giant-flowered Nasturtiums, besides a number of charming new varieties. For extra crinkled petals, size of flowers and magnificence of color, nothing can surpass these. This mixture is absolutely unequalled. Price, 10 cents per packet; 20 cents per ounce; 60 cents per quarter pound.

## Mixed Tall Variegated Queen

Leaves beautifully variegated with yellow, white and green and flowers of various colors, orange, yellow, scarlet crimson, mottled, etc. Both flowers and foliage attractive and charming; by some called the "Royal Nasturtiums." A great novelty. Price, 10 cents per packet; 20 cents per ounce.

## McGregor's Mixed Tall Nasturtiums

Price, 7 cents per packet; 15 cents per ounce; 40 cents per quarter pound.

## New Tall Nasturtiums

**PRINCESS JULIANA**—A splendid novelty from Holland. Foliage ivy leaf shape, of intense dark green. The magnificent, large notched, golden-orange flowers, with sharply-marked blotch of velvety red-brown, are extremely effective above the rich, dark foliage. Price, 15 cents per packet.

**QUEEN WILHELMINA**—Another novelty from Holland. Foliage beautiful variegated in green, yellow and white. Rich rosy-crimson flowers with crimson veins in throat. The bright coloring contrasts well with the variegated foliage. A magnificent variety. Price, 15 cents per packet.

## Dwarf Nasturtiums

These are dwarf, compact, rounded growth. Fine borders or mixed with foliage plants in ribbon beds. As with all Nasturtiums, they succeed best on light, well-drained soil or in slightly raised beds where any surplus moisture will rapidly drain away.

**NEW DWARF "IVY LEAVED" NASTURTIUMS**—The plant is a true dwarf in habit of growth, having deep green leaves of the distinct ivy-shaped form; resembling English Ivy. This mixture contains all the varying shades of scarlets, yellows, rose, and all the different blotched varieties. Price, 10c per packet; 20c per ounce.

**NEW DWARF VARIEGATED LEAVED QUEEN OF TOM THUMB**—The light green leaves grow so closely together as to overlap each other, and each leaf is showily variegated or marbled with silvery-white. They produce rather small but rich purplish-crimson flowers. Price, 10 cents per packet; 30 cents per ounce.

**NEW DWARF MIXED, BRILLIANT BEAUTIES**—The plants are of strong, vigorous growth; the leaves on different plants range from pale green to a rich purplish tint. The flowers are wonderfully brilliant. In some flowers the texture is that of delicate silk or crepe, others have the gloss of satin, and still others are of a rich velvety appearance. Price, 10 cents per packet; 20 cents per ounce; 60 cents per quarter pound.

**NEW DWARF GOLDEN-MIDNIGHT**—One of the most beautiful novelties yet introduced. The contrast between the clear golden-yellow foliage and extremely dark flowers is most remarkable. The foliage is light yellow, while the flowers are such intensely deep maroon as to seem almost black—hence the name "Golden-Midnight." Price, 10 cents per packet; 25 cents per ounce.

## New "Spencer" or "David Burpee" Dwarf Nasturtiums

The first of a new type of Nasturtiums, originating in Holland. Its very peculiar waved or fluted edged leaves of bright emerald-green are different and distinct from any other variety. The flowers are rich crimson-scarlet, golden yellow and variegated on long stems above the compact round bush. A splendid border plant. Price, 10 cents per packet; 30 cents per ounce.

**McGREGOR'S MIXED DWARF NASTURTIUMS**—Price 7 cents per packet, 15 cents per ounce, 40 cents per quarter pound.



# McGregor's SUPERB PANSIES

## New American Mastodon Pansies

Those who attended the Panama-Pacific Exposition in San Francisco in 1915 were amazed at the richness of coloring, wonderful size and abundance of bloom on the huge beds of Pansies. Nothing yet offered to the American flower lovers can equal these American grown Mastodon Pansies. Grown by an expert in the Northwest, they are unusually hardy, able to undergo the rigors of winter unprotected, where the ground does not freeze to a greater depth than eight or ten inches. We are fortunate in securing a quantity of the highest grade of Mastodon Mixed. Price, 25c per packet.

**BLACK MASTODON**—New, nearly all jet black; a few very dark purple and all velvety in substance and of immense size. Large Black Pansies are very rare. 20c per packet.

**BRONZE MASTODON**—New; very large. All the different shades from burnished brass to gold, wonderfully tinged with nearly every color known to Pansies. The most popular Pansy we have. Price, 20c per packet.

**WHITE MASTODON**—The finest and largest of pure white Pansies with rich, velvety, dark center or eye. 20c per pkt.

## Fine Mixtures of Giant Pansies McGregor's Maxima Mixture

The finest mixture of Pansies yet produced. The flowers are all giant, exquisitely veined; shaded and blotched, embracing all the colors known in Pansies and many new shades. The variety is endless, so that in a large bed no two plants have flowers alike. Price, 25c per packet.

## Giant French Pansies, Parisian Stained

Distinguished by their magnificent and varied colors and strong markings. There is usually a large "blotch" on each of the five petals, with a surrounding band of some strikingly contrasting color, over all of which is thrown a cobweb-like netting of yet another hue. Flowers mammoth. Price, 20c per packet.

## New English Pansies, English Prize

The Pansy is continually being improved. This mixture is saved from the finest prize collection of Pansies in England. The size of flowers and brilliancy of coloring cannot be described. None are finer. Price, 20c per packet.

## McGregor's New Mammoth Mixture

Our own mixture of the best varieties, and in it you will find every color, in flowers of good size and most prolific in bloom. Pkt., 10c.

## Giant Germania Masterpiece, Ruffled

This strain comes nearer to "Double Pansies" than anything ever introduced under that name. Petals are crimped and curled in such a fashion that the flowers appear double. Flowers are often three inches across, and the colors are odd and striking. Price, 20c per packet.

## Giant Trimardeau Pansies

Price, 12c per packet.

**GIANT PANSY, Adonis**—Beautiful lavender-blue with a white eye, surrounded by rays or blotches of rich, velvety purple.

**GIANT PANSY, Prince Henry**—A lovely large flower of rich royal blue, indispensable in a Pansy bed.

**GIANT PINK PANSY, Bridesmaid**—Exquisite rosy-white, blended with darker pink and having a darker spot in the center.

**GIANT PANSY, Mme. Perret**—Extra large flowers of great beauty and diversity of color, especially red, pink and wine shades.

**GIANT PURE WHITE PANSY, Snow Queen**—Petals large and full, of satiny texture and snowy whiteness; very desirable for cemetery planting.

## Beautiful New Pansies

### New Orchid-Flowered Pansies

This distinct beautiful new strain of Pansies will appeal to those who prefer delicate tints and soft shades of coloring. The flowers are of medium size as compared with those of the giant-flowered type, but of fine form, delicate texture and exquisite colorings in soft pastel shades. The plants flower freely and the soft beautiful colorings—including shades of chamails, terra cotta, pink, lilac, rose and orange—make a charming contrast. Price, 15c per packet.

### New Bush Pansies, "Princess"

A class of Pansies which by its striking erect habit marks itself out as an entirely new departure. Remarkably hardy, standing erect under storm, heat or cold. Very free blooming and varied in color. Some blotched, some frilled and some self-colored. Remarkable for size and abundance of bloom, length of stem and bushy habit. Price, 20c per packet.

## Bedding Pansies in Separate Colors

Price, 7 cents per packet. One packet each of the eleven varieties of Bedding Pansies for 50c.

**LIGHT BLUE**—Sky-blue, dark eye.

**YELLOW**—Some dark eyes, some plain.

**RED**—Bright wine-red shades.

**MARGINED**—Bright colors, light edges.

**BLOTCHED**—All shades, spotted or blotched.

**BLACK**—Dark and velvety.

**STRIPED**—Very showy.

**WHITE**—Some dark eyes, some plain.

**BROWN**—Rich mahogany colored.

**PURPLE**—Brilliant blue and violet.

**GOOD MIXED, All Colors.**

Any Four Packets of "Bedding Pansies in Separate Colors," Your Selection for 20c.

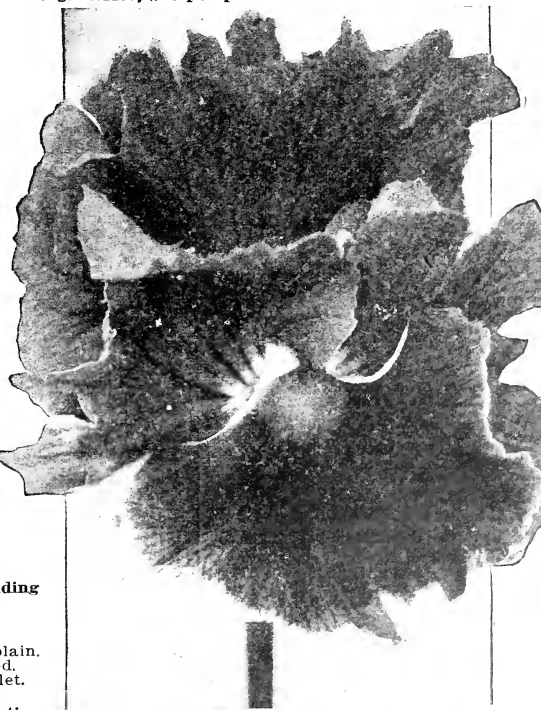

Giant Pansy Germania, or Ruffled Masterpiece.





Phlox Drummondii.

## Phlox

### DOUBLE PHLOX.

A choice collection of mixed colors. Especially desirable for cut flowers, lasting better than the single sorts. To produce the best results should be grown in a light soil. Price, 15 cents per pkt.

### HARDY PERENNIAL PHLOX.

This is fine for planting in a permanent border. All varieties, mixed, brilliant colors. Price, 15c per packet.

### DWARF PHLOX.

This class of Phlox is of dwarf, compact growth. Very fine for borders or for grave covering in cemeteries, as they literally cover the ground with beautifully tinted blossoms. Mixed. Price, 10 cents per packet.

## Periwinkle

### OR VINCA

Handsome bushy plants, producing freely round, single flowers, 1½ inches across, suitable for either pot culture or sunny flower beds; tender perennial, but flowers the first season; 1½ feet.

**ROSEA**—Pink with velvety-crimson eye. Packet, 10c.

**ALBA**—Pure white; fine for cemeteries; never out of bloom from early summer till late frost. Pkt., 10c.

**FINE MIXED**—Price, 7 cents per packet.

### NEW JAPANESE

## Rainbow Corn

(Zea Quadricolor Perfecta.)

A dwarf, very broad leaved Corn brilliantly striped. The stalks are dark red, the many broad drooping leaves are striped, green, yellow, rose-pink and dark red. It blooms, or tassels, so late in the season that it retains its dwarf bushy shape for many weeks and is a valuable addition to decorative plants. Price, 20 cents per packet.

## PHLOX

### Drummondii

#### Grandiflora Varieties.

This is the finest type, having the largest heads of bloom, as well as the largest individual flowers. Price, 10c per packet, 3 packets for 25 cents; 7 packets for 50 cents.

**CARNEA**—Delicate rosy-flesh. Exquisitely delicate.

**SNOWSTORM**—Large flowering, pure white.

**ISABELINA**—Beautiful buff-yellow, crimson eye.

**CRISPE**—A lovely bright pink.

**MAGNIFICENT**—Brilliant velvety-crimson.

**COCCINEA**—Intense scarlet, a popular color.

**VIOLET**—Dark violet or purple.

**McGREGOR'S NEWEST GRANDIFLORA MIXED**

**PHLOX**—A splendid mixture of all shades in the largest-flowering varieties. Price, 10 cents per packet.

**GOOD MIXED**—All colors. Price, packet, 7c.

**STAR-EYED (Stellatas), Mixed Colors**—Grand large flowers, beautiful colors, each flower having a white star eye. Price, 10c per packet.

**STRIPED MIXED**—Pure white, with brilliant colored stripes. Price, 10 cents per packet.

**STARRED AND FRINGED PHLOX**—Most distinct and striking. The flowers have a star-like shape, white margins border the edges of the deeply pointed petals, rich colors. Price, 10 cents per packet.

## PETUNIAS

Petunias grow readily from seed, sown thinly, and lightly covered in boxes in the house in early spring and planted out when trees are out in full leaf. Save the smaller, weaker seedlings, as they produce the finest flowers. Sow common Petunias in open ground in early spring for bedding.

### Single Bedding Petunias

**BLOTCHED AND STRIPED**—A fine strain, producing a great profusion of crimson and white flowers beautifully blotched, striped and marked. Flowers very large. Price, 7 cents per packet.

**VENOSA, or VEINED VARIETIES**—Flowers of delicate shade of pink and white veined from the throat to the edge of the petals and wavy lines of dark crimson. Price, 7 cents per packet.

**PETUNIA, HOWARD'S NEW STAR**—Most of the flowers show a large, distinct five-pointed white star on a bright crimson or purplish crimson ground. The plants begin to bloom early and flower profusely. Packet, 10c.

**PETUNIA, ROSY MORN**—Of compact growth, literally covered with flowers one and one-half inches in diameter. The throat is silvery white, while the edge is readily flushed with soft rose-pink. Price, 10c per pkt.

### Giant Fringed Petunias

**GIANT FRINGED SNOWSTORM**—Flowers a glistening white, with deeply fringed and curled edges; the throat of the flower is a pale yellow, adding to its beauty. Immense flowers. Price, 15 cents per packet.

**GIANT FRINGED MIRANDA**—A very beautiful and rare Petunia. Immense flowers of brilliant scarlet, with a fringed edge of delicate rose; others brilliant carmine or rich pink with light edges. Very large and beautiful. Price, 20 cents per packet.

**GIANT FRINGED TITANIA**—Rich dark velvety purple with white edge. Wonderfully handsome and forming a beautiful contrast if planted with white, yellow or pale blue flowers. Price, 20 cents per packet.

**CALIFORNIA GIANTS**—Flowers often five or more inches in diameter, embrace every conceivable shade of crimson, pink, lavender, yellow, black, pure white, etc., with beautiful veining in the throat; wide colors. Price, 20 cents per packet.

**GIANT ROSALIND**—A lovely wide throated, plain edged flower in light shades of rose or pink. Price, 20 cents per packet.

**GIANT FRINGED MACULATA**—A truly gigantic flower, beautifully blotched with rich purple, magenta or pink, with splendidly fluted and curled edges. Price, 15 cents per packet.

**GIANT FRINGED MIXED**—Flowers very large, in great variety of color, and with deeply fringed and ruffled edges. Price, 20 cents per packet.

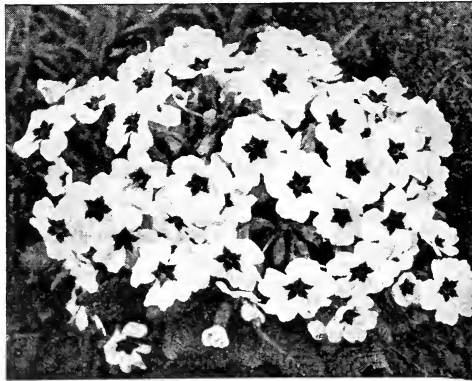

Hardy English Giant Polyanthus Primrose.

## Primroses

The following varieties are of the easiest culture in greenhouse or light window of dwelling house, flowering abundantly and continuously with little care, and should be sown during the spring in good porous loam.

**OBCONICA GRANDIFLORA FRINGED**—A profuse bloomer, bearing on long stems, heads containing ten to fifteen flowers. Pure white, shading to lilac, pink and lavender. Fine for winter house plants if seed is sown early in spring. Price, 15 cents per packet.

**STELLATA**—(The Star Primrose.) An unrivalled winter and spring flowering pot plant. Dark foliage, purple stems and large clusters of star-shaped blooms in blue, white, red or pink. Mixed. Price, 15 cents per packet.

**LARGE-FLOWERING CHINESE PRIMROSES**—The old favorite winter house plant. This seed will produce strong plants bearing abundantly plain or scalloped edged flowers in white, pink, crimson or lavender. Pkt., 15c.

**FANCY FRINGED CHINESE**—The newer varieties of giant-flowered Primroses embrace more varied tints of blue, pink, red and white, and have more deeply fluted and fringed edges. Price, 25 cents per packet.

### GIANT POLYANTHUS PRIMROSES

(Hardy English Primroses.)

A magnificent strain of this perfectly hardy and easily-grown spring-flowering Primrose. Of strong sturdy habit, and bearing immense trusses of large flowers on self-supporting stems 10 to 16 inches in length. Undoubtedly the finest strain in cultivation, containing all colors from purest white, yellow and orange to the richest crimson. Price, 25 cents per packet.

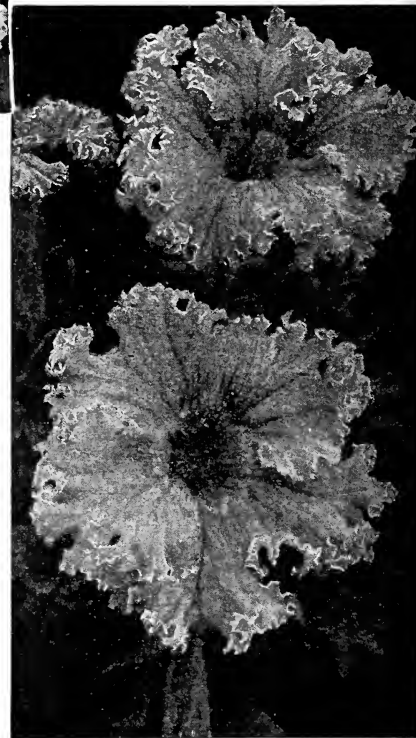

Giant Fringed Single Bedding Petunias.



# Annual POPPIES

The most showy annuals, easy of culture, having fine cut delicate foliage and handsome, large double and single flowers. New strains are very fine.

## Single Poppies

**SHIRLEY MIXED**—Charming single Poppies that come in the most delicate shades of pale pink, rose and carmine, shading to crimson. Many delicately edged and striped. No two alike. Price, 6 cents per packet.

**FIREDRAGON**—Plants are literally covered with large single flowers measuring 4 inches across and of brilliant scarlet with a black spot. Price, 6 cents per packet.

## Double Peony-Flowered Poppies

**AMERICAN FLAG**—Flowers like immense Peonies, very double. Petals glistening white, beautifully fringed and delicately pencilled with brilliant cherry-red. Price, 6 cents per packet.

**DOUBLE PEONY-FLOWERED MIXED**—Splendid, large double flowers of all colors. The double satin-leaved flowers resemble Peonies. Price, 6c per packet.

## New Double Featherball Poppies

**WHITE SWAN**—Immense double flowers, beautifully fringed and of purest white, of the same dwarf habit as Cardinal and Shell-pink. Price, 7 cents per packet.

**CARDINAL**—A splendid dwarf variety of the carnation-flowered type, growing about 2 feet high and bearing large globular, fringed flowers of an intense cardinal red. Price, pkt., 7c.

**SHELL-PINK**—Similar in every way to Cardinal and White Swan, except color, which is a soft sea-shell or chamois pink. Very dainty. Price, 7 cents per packet.

**FEATHERBALL, or CARNATION-FLOWERED, MIXED**—Splendid double fringed flowers of all the delicate and brilliant shades. Price, 7 cents per packet.

ANY OF THE ABOVE ANNUAL POPPIES,  
PRICE, 30 CENTS PER OUNCE.

## Premium Mixture

A large packet containing seed for planting a large space of all varieties of Poppies, single and double, and some new varieties not mentioned on this page. Price, 15 cents per packet.



Double Poppies, White Swan, Cardinal and Shell-Pink.

## HARDY Perennial Poppies

**ORIENTAL "MAMMOTH"**—This new variety exceeds in size all previous introductions. The plant is of strong growth, bearing its enormous glowing scarlet, upright flowers on stems over 4 feet high. Flowers measuring 6 or more inches across. Price, 15 cents per packet.

**ORIENTAL HYBRIDS**—Beautiful hybrids of the Oriental Poppies producing plant, producing numerous leafy and over in diameter and of many attractive and novel shades, rose, crimson, cherry and salmon. They are truly magnificent, and though they will not bloom until the second summer after planting, are well worth waiting for. Price, 15 cents per packet.

**ORIENTAL**—A charming summer-flowering plant, producing numerous leafy stems about 2½ feet high, with deep crimson scarlet flowers, having a conspicuous black blotch on each petal. This is one of the most showy and useful of this interesting and popular family. 10 cents per packet.

**ICELAND POPPIES**—They are perfectly hardy; fern-like foliage formed in tufts, from which issue slender stalks, surmounted by yellow, white or orange-scarlet flowers. Price, 7c per packet.



Mammoth Flowering Oriental Poppy.



Portulaca.

## PORTULACA (SunPlant)

**SINGLE MIXED**—All colors. Price, 6 cents per packet.

**DOUBLE MIXED**—Flowers perfectly double, of the most brilliant scarlet, crimson, white, pink, rose, yellow and orange. Very fine for bedding. Price, 10 cents per packet.

## PLATYCODON

(Hardy Chinese Bell Flower.) Beautiful hardy plants, producing showy flowers throughout the summer. They form large clumps and are fine for planting among hardy shrubs. The flowers are very large, bell-shaped, rich brilliant blue and clear white veined dark blue. Easily raised from seed and blooms first year.

**GRANDIFLORA MIXED**—Fine shades of blue and white. Very large flowering. 7c per packet.

## RHODANTHE

(Swan River Everlasting.)

A charming annual; succeeds in a light, rich soil and warm, sheltered situation; valuable for pot culture; flowers everlasting; white, rose, crimson. 6 cents per packet.

## RUDBECKIA

(Cone Flower.)

**RUDBECKIA**—A most interesting hardy perennial, producing all summer large showy reddish-purple flowers, about 4 inches across, with a remarkably large cone-shaped center of brown, thickly set with golden tips in spiral lines. Price, 12c per pkt.



New Rudbeckia Purpurea—Purple Cone Flower.



# Splendid Spencer Sweet Pea

This new type of Sweet Pea is quite distinct from the old standard sorts. The flowers are enormous in size, usually over two inches across, with elaborately fluted wings and standard, and very delicately tinted. Bearing four of these immense blooms to a stem which is long and strong, they are truly all that could be desired in Sweet Peas. Because of their great superiority many growers have dropped all the grandiflora varieties and grow only these great improved "Orchid-flowered" or true Spencer varieties.

## Standard Varieties Spencer Sweet Peas

The following varieties have been tried and proven of unfailing excellence. Price, 10 cents per packet; 40 cents per ounce for any of the below eight varieties:

**COUNTESS SPENCER**—Soft rose-pink; outer edges deeper pink.

**PRIMROSE SPENCER**—Delicate soft yellow or primrose color.

**OTHELLO SPENCER**—The popular shade of deep maroon, very rich and unusual, immense flowers, much crinkled.

**HELEN LEWIS**—Rich orange with shadings of crimson.

**WHITE SPENCER**—Purest white. The largest and most beautiful.

**BATRICE SPENCER**—Pink and white, tinted buff; exquisite.

**KING EDWARD SPENCER**—Superb rich carmine-scarlet; gigantic.

**ASTA OHN**—Soft lovely lavender; charming.

**Special Offer** One packet of each of the above eight Standard Spencer Sweet Peas for 65c.

## Splendid New Spencer Sweet Peas

Price, 10c per packet, 35c per ounce for any of the below six varieties.

**DOBBIE'S CREAM**—Rich deep cream-yellow. Splendid sprays of four flowers each, extra large and fluted and waved. Exquisite when combined with lavender varieties.

**MARIE CORELLI**—The wings are pure rich rose-crimson, while the standard shows a tint of cherry-red clear, distinct and most beautiful.

**DAINTY SPENCER**—This exquisite novelty is a most beautiful pink-edged variety; the ground color is pure white with a distinct margin of rose-pink.

**MARGARET MADISON**—A most unique and distinct novelty that is absolutely new. It is the most delicate and definite light sky blue in existence and a color long sought for in Sweet Peas. Flowers are borne profusely.

**AMERICA SPENCER**—A noble flower. The ground color is ivory white, distinctly striped with bright crimson-red. Several flowers to a stem which are beautifully waved.

**FLORENCE NIGHTINGALE**—The color is of a most charming soft, clear rich lavender, which is enlivened by a very faint shade of rose-pink. The large well-spread wings are of the same coloring, frilled and well waved. It is practically self-colored and bunches beautifully, attracting universal admiration.

**Special Offer** One packet of each of the above six Splendid New Spencer Sweet Peas for 50c, 6 packets for 50 cents.

## Novelty Spencer Sweet Peas

Price, 15c per packet, 50c per ounce for any of the below six Novelty Spencer Sweet Peas.

**HERCULES**—A magnificent soft rose-pink of truly giant proportions, undoubtedly the best pure pink. A flower of great size and one-half inches in diameter.

**KING WHITE**—Undoubtedly the finest white in cultivation. A grand flower borne four to a stem, of glistening, immaculate white. The flowers are truly gigantic, very broad and exquisitely waved.

**WEDGEWOOD**—A beautiful novelty of an unique shade of lovely light blue. A color long sought for in Sweet Peas. The flowers are very large, splendidly waved and borne four to a stem on long stems.

**ROYAL PURPLE**—This undoubted novelty should be included in all first-class collections. It is distinct in every way and has created a sensation wherever exhibited. The color is a rich warm rosy-purple, the younger flowers having a slightly softer color tone. It is beautiful in all stages. The flowers are of immense size and usually produced in fours, while the stems are of great length.

**ILLUMINATOR**—Pronounced the most glorious Sweet Pea ever seen. A rich cerise-salmon with an indication of bright orange which scintillates and glistens under bright sun. Flowers four to a stem, beautifully waved and large.

**VERMILION BRILLIANT**—This is "the most brilliant, iridescent Spencer yet produced." The flowers are of perfect form. Bold, erect, well waved and fluted, of large size; intense pure scarlet, making a uniform self-color throughout and entirely sun-proof.

**Special Offer** Any three of the above six Novelty Spencer Sweet Peas for 40c; 3 packets for 40c.



Giant Flowering Spencer Sweet Pea.

## Sweet Pea Mixtures

**GRANDIFLORA MIXED SWEET PEAS**—This mixture of the finest varieties of large-flowered Sweet Peas is unequalled. Select seeds of only the most beautiful named varieties are in this mixture; for both delicacy and brilliancy of colors and large flowers none can be found better. 7c per packet; 20c per ounce; 50c per ¼ pound.

**EXTRA EARLY FLOWERING MIXED SWEET PEAS**—This mixture contains all varieties and colors of the extra early flowering type. 7c per packet; 20c per ounce; 60c per ¼ pound.

**SPENCER MIXED SWEET PEAS**—A splendid mixture of all colors. 10c per packet; 30c per ounce; 80c per ¼ pound.

**NOVELTY SPENCER SWEET PEAS MIXED**—A mixture of the six named Novelty Spencers. A packet containing one hundred seeds. 20c per packet.

**MCGREGOR'S OWN MIXTURE SWEET PEAS**—A very good mixture of the leading and best varieties; rich colors, fine bloomers. 7c per packet; 15c per ounce; 30c per ¼ pound.

A packet contains 80 to 110 seeds; an ounce, 300 to 400 seeds.



# McGREGOR'S Select Grandiflora Sweet Peas

It is a useless waste of time, effort and money to plant the old-fashioned small-flowered Sweet Peas. Four sprays of Grandiflora Sweet Peas of our new select varieties herewith given will make a bouquet equal to twenty sprays of the flowers produced by the seed ordinarily sold.

7c per packet; 20c per ounce; 50c per ¼ pound for any varieties below.

## White

**DOROTHY ECKFORD**—The grandest pure white yet produced. Extra large flowers, beautiful shell shape and purest white. Vines produce an enormous amount of bloom.

**SHASTA**—Rich creamy-white changing to pure white, large flowers on long stems.

## Lavender and Blue

**FLORA NORTON**—A rich lavender, entirely free from any pinkish tinge.

**BURPEE'S BRILLIANT BLUE**—Very large, of richest dark navy-blue color; the tips of the wings showing a bright gentian-blue tint.

## Yellow, Orange, Salmon

**HON. MRS. KENYON**—A bold giant flower; beautiful light yellow.

**ST. GEORGE**—Rich salmon-orange; very brilliant. The finest pure yellow.

## Pink

**JANET SCOTT**—This might almost be called a new shade of rich pink. Flower an enormous size.

**ROSE DU BARRI**—An entirely new shade in Sweet Peas. The color is a lovely combination of deep, rich carmine-rose and orange. Unique and wonderful.

## Red, Scarlet, Maroon

**QUEEN ALEXANDRIA**—This is an intense scarlet; very free flowering and of giant size with long strong stems. A fadeless light scarlet.

**KING EDWARD VII**—Most gorgeous large flowers; rich crimson; new and unrivaled.

**OTHELLO**—A deep glossy maroon self. An excellent variety and very profuse bloomer.

## Variegated

**AURORA**—Extra large; creamy-white, flaked with orange-salmon.

**GRANDIFLORA MIXED SWEET PEAS**—7c per packet; 20c per ounce; 50c per ¼ pound.

## Special Offer of Sweet Peas

You may select any 6 packets of Grandiflora Sweet Peas for... 35c  
You may select any 4 packets of Extra Early Sweet Peas for... 25c

## Tom Thumb or Cupid Sweet Peas

Compact, dwarf plants, not over six or seven inches high. For edgings, low beds and for pot culture they are unique and wonderfully pretty. Fine mixture of named varieties, 7c per packet; 20c per ounce.

## Extra Early Flowering Sweet Peas

The following varieties may be brought into flower from forty to sixty days after planting seed. These varieties are called winter blooming kinds by florists who use them for flowering in the winter months in greenhouses. 7c per pkt.; 20c per ounce; 50c per ¼ lb.

**BURPEE'S EARLIEST WHITE**—Flowers purest white. An abundant bloomer, flowers appearing forty-five days after seed is planted.

**BURPEE'S EARLIEST OF ALL**—Blooms forty-five days after seed is planted. Light pink and white.

**MRS. F. J. DOLANSKY**—This early-flowering variety is of strong, vigorous growth. Flowers of a bright pure pink.

**MRS. CHAS. H. TOTTY**—Flowers of a beautiful sky-blue or light lavender. Unusual size, lovely color.

**LEMARQUIS**—Is an early flowering type, navy-blue; very fine.

**EARLIEST SUNBEAMS**—The flowers are of rich primrose color, generally borne three on a strong stem.

**EXTRA EARLY FLOWERING MIXED SWEET PEAS**—7c per packet; 20c per ounce; 60c per ¼ pound.

**LATHYRUS PERENNIAL PEA (Hardy)**—A splendid vine, bearing blossoms just like Sweet Peas, in large clusters; pure white and shades of pink and rose. Fine for covering fences, lattices, etc. Perfectly hardy. Mixed, all colors, 10c per pkt.; 30c per ounce.

## Verbenas

McGregor's Mammoth Flowered Verbenas.

**MAMMOTH WHITE**—Flowers of unusual size, snowy whiteness; excellent for cemetery bedding. 10c per packet.

**MAMMOTH SCARLET DEFIANCE**—A variety with very small leaves and large heads of brilliant fiery scarlet. 10c per packet.

**MAMMOTH CERULEA**—Beautiful deep blue; very large florets marked with white eye. 10c per packet.

**MAMMOTH PINK MIXTURE**—Beautiful shades of pink, cerise and cherry, in very large heads of handsome bloom. 10c per packet.

**MAMMOTH ITALIAN STRIPED**—We offer a mixture of the best striped Verbenas, which come in a variety of colors, such as white and red, white and pink, white and purple, etc. 10c per packet.

**McGREGOR'S MAMMOTH MIXTURE**—This is a fine mixture of the mammoth-flowered Verbena, which will produce heavy trusses of bloom, in which the individual florets are of unusual size, colors are all that are known in the Verbena family. 10c per pkt.

**Special Offer**—Any 4 packets of Mammoth Verbenas, your selection, for 35c.



McGregor's Mammoth Flowering Verbena.

Flowers of Unusual Size—All Colors.



# SINGLE ANNUAL SUNFLOWERS



Giant Single Annual Sunflowers.

## Single Sweet Violet

**PRINCESS OF WALES**—This variety is far ahead of any other single Violet known. The grand single flowers of a true violet-blue color that does not fade, and of the richest, most delicious fragrance. Price, 10c per packet.

**WHITE WINGS**—Very fine white flowers, large, very sweet and long-stemmed, with clear orange eye. Price, pkt., 10c.

**SINGLE SWEET MIXED**—All shades mixed. Price, 6c per packet.

## Schizanthus

(Butterfly or Fringe Flower.)

This is one of the alriest and daintiest flowers imaginable, especially adapted to bordering beds of taller flowers and those of a heavier growth. The seeds germinate quickly and come into bloom in a few weeks from sowing. Making the plants a veritable pyramid of most delicate pink, lavender and white bloom.

**HYBRIDS GRANDIFLORUS**—Mixed. Price, 10c per packet.

## Sweet Rocket - Hesperis

Old fashioned garden plant; grows 2 to 3 feet high; and bears spikes of snowy-white, lilac and purple fragrant flowers. Excellent for naturalizing among shrubby or for planting in a permanent border. Mixed colors. Price, 8c.

## Scarlet Runner

One of the best climbers known. Vines will run from fifteen to twenty feet in a season, dark green foliage and long branches of brilliant scarlet flowers succeeded by dark purple seed pods. Price, 6 cents per packet.

## Smilax

A very beautiful and graceful tender climber, none surpassing it for its glossy, deep green; fine for vases and baskets. Soak the seed twenty-four hours before sowing. Price, 10c per packet.

## Sweet William - Dianthus Barbatu

A very beautiful class of plants of extreme richness and diversity of color. They have greatly improved of late years. One and one-half feet, hardy perennial.

**DOUBLE GRANDIFLORA MIXED**—Fine mixture of all shades of color from white to deepest crimson; very double. Price, 10 cents per packet.

**SINGLE MIXED**—All shades of fine single varieties. Price, 7 cents per packet.

**NEW EVERBLOOMING HYBRID SWEET WILLIAM**—This plant should be found in every garden, as it combines all the good qualities of the two old favorites, Sweet Williams and China Pinks. Seed planted early in spring will bloom freely the first year, and at the same time it is a perfectly hardy perennial. In color it is an intense, velvety crimson-scarlet. The flowers are very double and look like clusters of small rich red, double Carnations. Price, 15 cents per packet.

**NEW SWEET WILLIAMS**—See page 90.



Single Sweet Williams.

Splendid for massing at the back of the garden, where tall plants are needed. Sunflowers now come in a great number of varieties, and many of them are very beautiful for cutting.

**ORION**—A new variety of single Sunflowers which resembles very much the handsome Cacti Dahlias. The petals are twisted, making it a fine variety for cutting. Price, 7c per packet.

**DOUBLE CHRYSANTHEMUM - FLOWERED**—Grows 7 feet high; perfectly double; the color is the brightest golden-yellow; the flowers resemble very double Chrysanthemums, six to eight inches in diameter; each petal being deeply fringed; blooms profusely. Price, 10c per packet.

**COMMON SINGLE RUSSIAN GIANT**—Enormous single flowers of a deep golden-yellow. Immense heads of seed, used for feeding fowls. Price, 6c per packet; 12c per ounce; 30c per pint.

**NEW RED SUNFLOWER**—(Illustrated and described on page 90). Price, 10c per packet.

**TOM THUMB or PERKEO**—A charming dwarf variety of the Miniature Sunflower. The plants form compact bushes about 12 inches high by 14 inches through. There are many positions, as the front of borders or beds of plants of medium height, where this can be used to good advantage, flowering, as it does, from the end of June until cut down by hard frost. Price, 6c per pkt.

**NEW MINIATURE**—A multitude of new varieties which we offer in mixture. The prevailing colors are pale yellow, golden yellow and creamy white, some with black centers, and all beautiful; for cutting they are indispensable. Both single and double, many-flowered varieties. Price, 6c per packet.

**McGREGOR'S MIXTURE**—In this mixture are double and single, tall and dwarf, and all shades of color. Price, 6c per packet.

## Salvia

**SPLENDENS**—Large, scarlet; useful for ornamental beds. The old favorite. Price, pkt., 10c.

**NEW SALVIA EVERBLOOMING "ZURICH"**—This is the earliest blooming of all flowering Sage. Begins to bloom early in June when plants are very small and continues a mass of brilliant scarlet flowers until frost. Pkt., 20c.

**NEW BLUE SALVIA "PATENS NANA"**—A dwarf compact plant, covered with flowers of a rich most intense blue. The spikes, which appear well above the foliage, have usually five flowers open at once. Seed sown in March will produce plants which bloom in July and continue until frost. Price, 20c per packet.

## HARDY SALVIAS

**AZUREA GRANDIFLORA**—A hardy perennial variety, producing during August and September, spikes of pretty sky-blue flowers in great profusion; 2 to 3 feet. Price, 12c.

**FARINACEA**—A perennial variety, but best grown as an annual. Sown in the open ground in May, blooming from July to frost. The fine light blue flowers are borne on long spikes held above the foliage; 2 feet. Price, 12c.

**ULIGINOSA**—In general habit similar to Salvia Azurea Grandiflora. The flowers are a pretty cornflower blue with a white throat. Flowering the first season if sown early. Price, 25c.

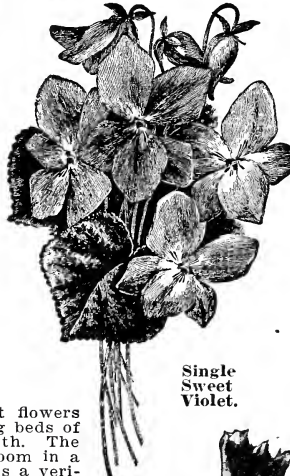

Single Sweet Violet.



Mammoth Flowering Salvia (Scarlet Sage).



# Giant Flowering Zinnias

No flowers are more easily grown from seed in the open ground, and few bloom so continuously through the entire summer. Those acquainted only with the old-time Zinnias will be surprised at the perfection to which the newer strains have attained.

**CRESTED AND CURLED**—Curiously twisted petals, giving the flowers the appearance of a small Japanese Chrysanthemum. All the most brilliant shades. Price, 10 cents per packet.

**ZEBRA MIXTURE**—A fine mixture of all the striped sorts; very unique and interesting. Price, 10 cents per packet.

**LILLIPUT MIXTURE**—A fine class of free-flowering Zinnias, with small, perfect flowers; fine for cutting, as they bloom most abundantly. Price, packet, 7c.

**BUTTON, RED RIDING-HOOD**—This little gem grows but a foot high; of compact form, and covered the entire season with little button-like, intense scarlet, very double flowers not over an inch across; as a border it is highly effective. Pkt., 10 cents.

**ZINNIA, GOOD MIXED**—A mixture of single, semi-double, and double, all colors suitable for large beds or general sowing in large quantities. Price, 6 cents per packet; ¼ ounce, 20 cents.

## NEW GIANT Exhibition Zinnias

This new type of Zinnias is of extremely robust habit and throws up numerous long stalks crowned with semi-globular double flowers measuring from five to six inches across. The colossal flowers are made up of hundreds of velvet-like petals, forming a kingly flower. For a sunny situation nothing can produce a grander effect. As a border, they will completely hide a fence, or as a bed can be seen at a great distance.

### Any of the Following Varieties 10c per Packet

- GIANT DOUBLE, Flesh Color.
- GIANT DOUBLE, White.
- GIANT DOUBLE, Crimson.
- GIANT DOUBLE, Violet.
- GIANT DOUBLE, Scarlet.
- GIANT DOUBLE, Golden-Yellow.
- GIANT DOUBLE, Purple.
- GIANT DOUBLE, Sulphur-Yellow.
- GIANT EXHIBITION MIXED—Colossal flowers, very double; many rich colors. Price, 10c per packet.



Magnificent Crested and Curled Zinnia.

## STOCKS

Stocks are fine for bedding or pot culture, and are very easily grown from seed, which should be sown in boxes in the early spring, transplanted to open ground when trees are starting out in leaf. Plant in rich soil and cultivate frequently.

**LARGE-FLOWERING DOUBLE DWARF TEN-WEEKS STOCKS, Large Flowering, Mixed**—This is a mixture of every shade known in Stocks—white, yellow, blue, crimson, purple and rose—of the largest-flowering type. Splendid for bedding out in summer. Packet, 10c.

**CUT-AND-COME-AGAIN TEN-WEEKS STOCK**—Splendid perpetual blooming class; sown in March or April they begin flowering in June, continuing until frost. They throw out numerous side branches, all bear very double, fragrant flowers; excellent for cutting. Fine mixed, 15 cents per packet.

**CUT-AND-COME-AGAIN STOCK BRILLIANT**—Rich blood-red. Pkt., 15c.

**CUT-AND-COME-AGAIN STOCK PRINCESS ALICE**—Pure glistening white. 15 cents per packet.

**CUT-AND-COME AGAIN STOCK LA FRANCE**—Lovely pink, very bright. Price, 15 cents per packet.

**CUT-AND-COME-AGAIN STOCK CELESTE**—Deep light blue shaded lavender. 15c per packet.



Large Flowering Double Scabiosa.

## SCABIOSA - Pin Cushion Flower

Free flowering, tall, annual, round, full double flowers of a feathery appearance. Sow early in the spring where plants are to remain.

**DOUBLE MIXED**—Colors white, cherry, lilac, purple, yellow and rose. Packet, 7c.

**DOUBLE BRIDE**—Pure white. Packet, 7c.

**DOUBLE KING OF THE BLACK**—Black maroon. Price, 7c per packet.

**DOUBLE AZURE FAIRY**—Lovely lavender. Price, 7c per packet.

**DOUBLE CHERRY**—Bright cherry red. 7c per packet.

## THUNBERGIA

Beautiful, rapid-growing climbers, thriving in a light rich soil, in warm situations. Flowers white, cream, yellow and orange, with a heavily marked deep black eye. 10c per packet.

## WALLFLOWER

The large, massive spikes of the Wallflower are very conspicuous in beds or borders, and are very useful in making bouquets. They are deliciously fragrant, and combine many shades of color, the orange purple and chocolate predominating; tender perennial. **SINGLE MIXED**—Price, 7c per packet. **FINEST MIXED DOUBLE**—Packet, 10c.



McGregor's Giant Flowering Zinnias.

Improved Large Flowering Stocks.



# NEW SEED COLLECTIONS

In these collections we have included all of the most popular and best flowering annuals. The seeds of each flower are of the best varieties and will give a fine array of flowers for a little money.

## A Hardy Garden Collection

Many of the Hardy Perennials are just as easy to grow from seed as the annuals. Plant in the open ground in late spring, or start the seeds early in the spring in boxes in the house. Seven packets for 25 cents.

**AQUILEGIA (Columbine)**—All shades, yellow, blue, white, etc.

**HARDY ORIENTAL POPPY**—Immense scarlet flowers.

**HOLLYHOCKS**—An old favorite, many colors, all double.

**FORGET-ME-NOT**—Beautiful blue, fine for edging.

**HARDY PINKS**—All colors, very sweet.

**FOXGLOVE (Digitalis)**—Immense spikes of white, pink and spotted flowers.

**SWEET WILLIAM, Double**—Splendid mixture of all colors. Plant these and the four hardy perennials in our colored plate and you will have a gorgeous bed or border for very little money.

## "Easy-to-Grow" Seed Collection

The highest authority in the country, Prof. L. H. Bailey, of Cornell University, recommends the following annuals as some of the easiest and best to grow, and sure bloomers. This collection will give you an abundance of plants for a large garden, best and newest varieties of each kind. Ten packets for 25 cents.

**TALL NASTURTIUMS**—This mixture contains all varying shades of scarlet, yellow, rose, and blotched varieties.

**ZINNIAS**—Double, mixed; improved varieties.

**SUNFLOWERS**—New varieties of small flowered, both single and double.

**PHLOX**—Brightest colors of large flowered varieties.

**POPPY**—Very showy, double and single.

**KOCHIA**—Very popular for a hedge around flower gardens.

**GLOBE AMARANTH**—Or Bachelor's Button; straw-flower, an old favorite.

**MARIGOLDS**—African Marigolds, improved varieties, mixed.

**CANDYTUFT**—Mixed, crimson, pink and white.

**CALLIOPSIS**—Single and double, rich red and yellow.

## "Bloom-All-Season" Seed Collection

If these seeds are planted as soon as the frost is out of the ground in the spring, they will produce masses of bloom from the first of June until November in the Middle States and South. All easy to grow and exquisite blooms. Ten packets for 25 cents.

**LARKSPUR**—Beautiful purple, pink, white, rose and mottled.

**ALYSSUM**—Very sweet; a carpet of white flowers.

**NASTURTIUMS**—New dwarf varieties which are a mass of brilliant blooms.

**PETUNIAS**—All colors, veined, blotched and star.

**ZINNIAS**—Double mixed. All colors.

**PORTULACA**—Very brilliant colors, masses of bloom.

**MORNING GLORIES**—All the new delicate shades.

**CALENDULA**—The favorite Pot-Marigold; rich yellow striped cream.

**PHLOX**—Brightest colors, large flowering varieties.

**FOUR O'CLOCKS**—Robust grower in any situation.

## New Window Box and Porch Box Collection

The growing of flowers in window boxes or porch boxes becomes more popular each year. Many of the more delicate and beautiful flowers grow better in this way than in beds in the lawn or garden. We have selected the seeds best adapted to this purpose which can be planted early in the spring in the house and transplanted to the boxes when desired. These varieties are also best for hanging baskets, cemetery urns or vases and lawn vases. Seven packets for 25 cents.

**SWEET ALYSSUM, Little Gem**—Pure white, sweet.

**CLARKIA, Scarlet Queen**—Lovely red double flowers, always blooming.

**LOBELIA**—Lovely bright blue flowers, fine foliage.

**MAURANDIA**—A fine, dainty vine, rose

or white flowers.

**PETUNIA, Rosy Morn**—Very abundant white and pink flowers.

**SCHIZANTHUS**—Dainty flowers of various colors.

**NASTURTIUM, Ivy Leaved**—Valuable as vines and for blooming.

## New Cemetery Collection, All Snow-White Fragrant Flowers

In this collection are ten sweet flowers, suitable for planting in the cemetery or for cutting for cemetery decoration or at home. Ten packets for 25 cents.

**CENTAUREA ALBA (White Cornflower)**—Large, sweet-scented, fringed white flowers.

**SWEET PINK SNOWBALL**—Double-flowering; very fine.

**NICOTIANA**—Pure white, sweet-scented, tall and showy.

**MIGNONETTE**—The sweetest flower for cutting.

**ALYSSUM**—An old, sweet favorite.

**FEVERFEW**—Pure white.

**HELIOTROPE**—A mixture of the sweetest sorts. White and delicate lavender.

**PANSY**—Pure white; beautiful for bedding.

**PHLOX**—Large flowering, pure white.

**VERBENA**—Pure white. Unequaled for cemetery.

## McGregor's Quick-Growing Vine Collection

Seven packets for 25 cents.

**ORNAMENTAL GOURDS, Small Varieties**—The children's favorite. Rapid climbers, small, brilliant colored fruit.

**JAPANESE IMPERIAL MORNING GLORIES**—Flowers striped, spotted and margined; all shades.

**COBEA SCANDENS**—A fine, rapid growing climber, with handsome, large bell-shaped flowers.

**JAPANESE VARIEGATED HOP**—Leaves variegated green and white.

**CYPRESS VINE**—Fine cut foliage, star flowers of scarlet and white.

**TRUE WHITE MOONFLOWER**—The most rapid growing of all annual climbing vines. Large, fragrant, white.

**BRAZILIAN MORNING GLORY**—Tall growing, red or rose-colored.

## A 10-Cent Flower Garden A Big Packet of many Kinds of Flower Seeds.

This packet contains a great variety of pretty flowers of easy growth. This mixture will be found to be both interesting and useful. Interesting because new flowers open daily that will be a source of endless delight. Price, 10 cents per large-sized packet.

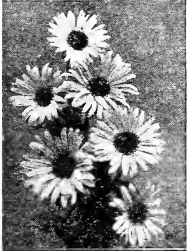
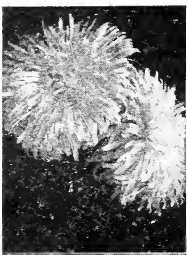





The Best of All, The Jonathan.

### Selected Peach Trees

Large trees, 4 to 5 feet, by express, each, 35c; dozen, \$2.75; hundred, \$19.25; medium trees, 3 to 4 feet, by express, each, 25 cents; dozen, \$2.20; hundred, \$13.75; mailing size, each, 25c; dozen, \$1.65.

Beer's Smock, Crosby, Champion, Early Canada, Elberta, Globe, Kalamazoo, Mountaintain Rose, Oldmixon Free, Salway, Stump the World, Triumph, Wonderful.

### Choice Pear Trees

Large trees, 5 to 7 feet, by express, each, 45c; dozen, \$4.40; medium size, 4 to 5 feet, by express, each, 40c; dozen, \$3.85; mailing size, postpaid, each, 40c; dozen, \$3.85.

Clapp's Favorite, large, yellow and dull red; Flemish Beauty, large, juicy, rich, one of the hardiest, autumn; Kieffer, good for canning, extra large; Wilder Early, medium size, sweet, juicy, very early.

### Reliable Cherry Trees

Large trees, by express	Each	Dozen
.....	\$0.55	\$5.50
Medium trees, by express	.40	3.85
Mailing size	.35	3.30

Dyehouse, early and sure bearer; Early Richmond, dark red, juicy, good; Gov. Wood, large, bright red, sweet; Montmorency, large red, acid, very prolific.

### Plums

Large trees, 5 to 7 ft., by express	Each	Dozen
.....	\$0.45	\$4.40
Medium trees, 4 to 5 ft., by express	.35	3.30
Mailing size	.35	3.30

Moore's Arctic, Reine Claude, Bradshaw, Niagara, Yellow Egg, Lombard, Shipper's Pride, German Prune.

### JAPANESE PLUMS.

Abundance Burbank Red June

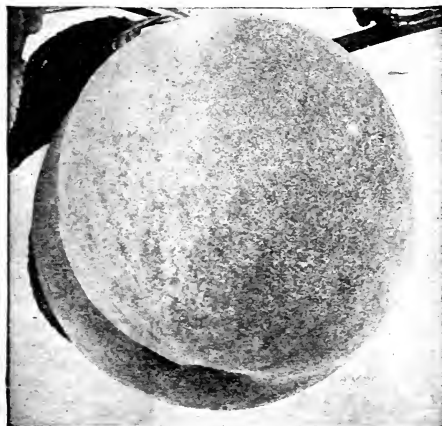

Elberta Peach. Rich yellow flesh; firm and juicy.

# THE WORLD'S FAVORITE The JONATHAN Best Apple That Grows

## THE BANANA APPLE

This valuable new apple has a decided Banana flavor and taste. It comes into bearing two years from planting, and continues to produce full crops each succeeding year. The fruit is large, perfect in form, golden-yellow, beautifully shaded and marbled with bright crimson. Strong grower, of ironclad hardiness. First class, each, 45c; dozen, \$4.40. One-year, by mail, each, 40c; dozen, \$3.85.

Large trees, 4 to 5 feet (by express)	.....	Each	Dozen
.....		\$0.45	\$4.40
Medium trees, 3 to 4 feet (by express)	.....	.40	3.85
Mailing size, postpaid	.....	.40	3.85

Ben Davis, winter apple; Bismark, early bearing, each 50 cents; Duchess of Oldenburg, yellow and red, juicy; Grimes Golden, good size, yellow; Maiden's Blush, pale yellow with red cheeks; Northwestern Greening, yellow, rich; Northern Spy, sub-acid, winter; Red Astrachan, large, crimson; Wealthy, large, red, winter; Yellow Transparent, earliest and best, late summer; Jonathan, red, winter.

### Winter Maiden Blush

One of the most popular of winter apples. Size medium; color yellow, with distinct carmine dots; quality good. Dependable bearer. Price, 3 to 5 feet, 65 cents each; 3 for \$1.65.

### Crab Apple Trees

TRANSCENDENT—Immensely productive, bright red. Price, 45 cents.

### Popular Grape Vines

BLACK or PURPLE GRAPES—Concord, black, juicy and sweet, 20c each; \$1.10 per dozen. Moore's Early, earlier than Concord; large, 20 cents each; \$1.65 per dozen. Worden, larger than Concord, excellent flavor. 20 cents each; \$1.65 per dozen.

RED GRAPES—Brighton, large, excellent flavor. 20 cents each; \$1.65 per dozen. Catawba, large, sound; sweet, rich. Delaware, small, light red, thin skin, fine. 20c each; dozen, \$1.65.

WHITE or YELLOW GRAPES—Diamond, large and compact; greenish-white, with yellow tinge. 25c each; \$2.20 per dozen. Niagara, bunches large, light greenish-white. 20c each; \$1.65 per dozen. Pocklington, berry very large; attractive golden yellow color. 20c each; dozen, \$1.65.

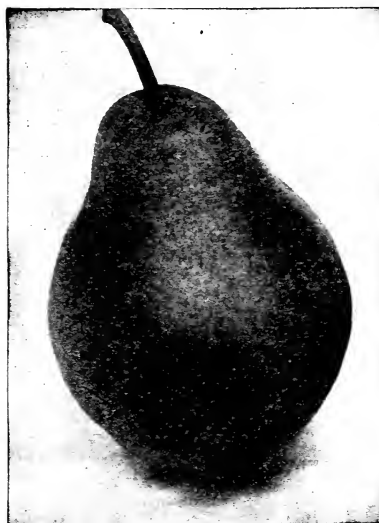

Kieffer Pear. Excellent for canning. Grows in any section.

### Quinces

Price, each, 55c; \$5.50 per dozen.

Meech's Prolific, Orange, Champion.

### Apricots

Price, 45c each; \$3.85 per dozen.

Harris Hard, Nectarine.

Wm. E., Supt. of Parks, Ky: "Thank you for your promptness in filling our order; you can rest assured that you will get all of our trade in the future."

Grapes sent postpaid at price per single plant. Add 5 cents per 3; 10 cents per half dozen, or 15 cents per dozen additional if desired by mail to pay postage.



The one who sprays always has the best fruit. See Insecticides, page 34.

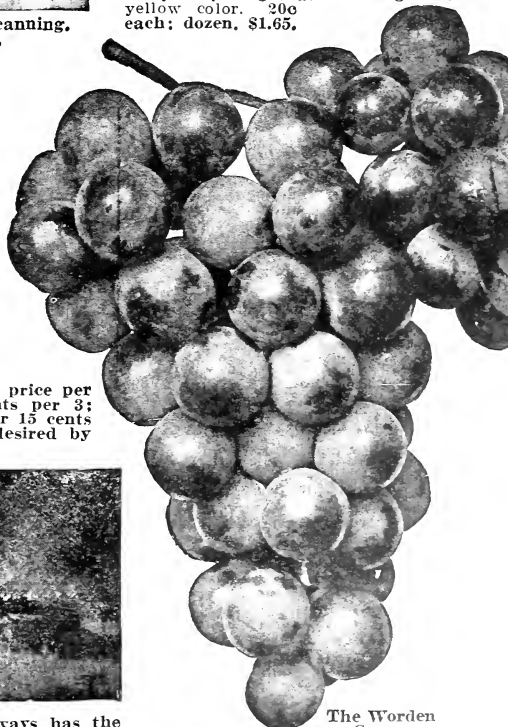

The Worden Grape.



# Nursery Department

## CHOICE FRUITS AND FRUIT TREES

### No Premiums

FRUITS NOT GIVEN AS PREMIUMS, AND NO PREMIUMS GIVEN ON FRUIT ORDERS.

Prices on Nursery Stock are placed low and we can not allow premiums on orders for Fruits or Fruit Trees.

The trees offered are young and thrifty and will make a very rapid growth and bear quickly. When fruit trees or shrubs are received, before they can be planted they may be safely kept a reasonable length of time by having the roots packed in boxes of moist soil and stored in a cool cellar or shed. It is important to order fruits early, that they may be planted out before the foliage starts.

When offered by mail, postage is paid by us; if by express or freight, charges are to be paid by purchaser; but larger stock will be sent.

**SPECIAL NOTICE**—As our Nursery is a separate and distinct department from our Greenhouses, it is necessary that all nursery stock be shipped direct from the Nursery.

## Standard Strawberries

40 cents per dozen;  
\$1.25 per 100; \$8.25 per 1,000.

### HAVERLAND (P)—

Large, bright red, excellent flavor; vigorous

grower; ripens fruit evenly and early.

**EXCELSIOR**—Very early, making a mass of runners. Fruit is medium in size, bright red color, and rather too tart; otherwise is one of the best early strawberries which we grow. Very productive.

**SENATOR DUNLAP**—Large, bright red; firm, splendid keeper and shipper; excellent quality; one of the best.

**WARFIELD**—Fatty and productive; berries large and firm. Very dark color, best for canning.

**GANDY**—Large, firm berries, excellent long keeping and shipping variety.

### New York Strawberry

Growth of plant is very large and stocky. Season, medium; color, dark scarlet, changing to crimson when fully ripe. Colors all over at once.

Usually perfect shape and very productive and firm; one of the best varieties for hill culture. Price, 55 cents per doz.; \$1.65 per 100; \$11.00 per 1,000.

### Aroma

(Per.) One of the most popular late market varieties. A good plant and a good bearer of large, handsome fruit; bright red in color, uniform roundish heart shape; firm and of good quality. Somewhat resembles Gandy in appearance. A choice variety and reliable. Price, 53c per dozen; \$1.10 per 100; \$8.80 per 1,000.



The Gibson strawberry is an ideal variety. Fruit large, rich red and juicy. The fruit stems are large and strong and the dark green foliage is an ample protection for the blossoms and fruit. Demands the highest price in any market.

## The Gibson Strawberry

The Gibson (per.) commences to ripen with the Dunlap and continues well into the season of the later varieties, which is an indication of its strong vitality. The fruit stems are large and strong and the dark green foliage is an ample protection for the blossoms and fruit. It is a perfect blooming variety. The fruit is large and regular shape and continues large to the end of the season. In color it is a rich red all over, the meat also being red.

Taken altogether, the Gibson is an ideal variety of a size, shape and color capable of commanding the highest price in any market and of a sturdiness able to withstand the drawbacks peculiar to every section. Price, 55 cents per dozen, postpaid; \$1.10 per 100; \$8.25 per 1,000, by express.

## Marie Strawberry

Equally as large as Bubach, Glen Mary or Brandywine. The berries are as round as a ball, dark crimson in color; flesh dark and quality first-class. Price, 55 cents per dozen, postpaid; \$1.10 per 100, by express; \$8.80 per 1,000.

## Fall Bearing Strawberry Plants

Much has been written in the past few years about Fall Bearing Strawberries. To accommodate our customers we are growing the most productive varieties and can supply good strong plants. These varieties are very productive and will bear luscious fruit until killed by frost in October. For best results keep all bloom picked off in spring and do not allow them to bear regular crop in June. Our varieties are the best.

### PRICES FALL BEARING STRAWBERRIES.

Dozen	Per 100	Dozen	Per 100
Postpaid	By Exp.	Postpaid	By Exp.
Progressive	\$0.80	\$3.30	\$3.30
Productive	.80	3.30	3.30
Autumn	.....	\$0.80	\$3.30
Superb	.....	.80	3.30

**Free** With your order we will include free, on request, leaflets on growing Strawberries, other small fruits, and fruit trees.

**Free** Do not overlook our free offers of Roses and other plants on pages No. 4 and No. 5 for orders for new customers.

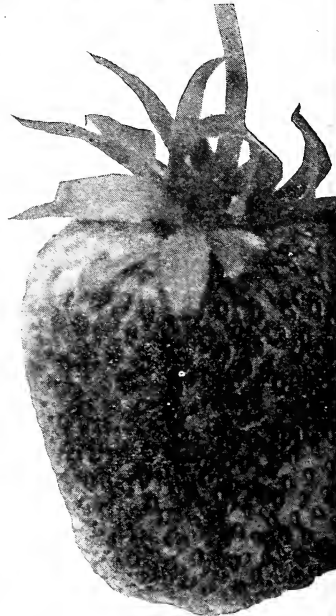

Haverland Strawberry.



Nothing yields greater returns than strawberries. Planted once, last for years.

Mrs. L. H., New Athens, Ill.: "The Hydrangea received from you was a stronger and better plant than I have ever obtained from any other florist."



# Luscious Blackberries

No garden is complete without a few rows of cultivated blackberries. They are sure croppers and bear abundantly of large, melting, juicy fruit that is hard to equal. No special attention required after once established except to keep down weeds and the canes cut back to four or five feet so the fruit can be easily gathered. Our list comprises the very best kinds.

CHOICE BLACKBERRIES	Dozen	Per 100
Eldorado	\$0.90	\$2.95
Ancient Briton	.70	2.45
Iceberg (White)	1.20	4.75
Kittatiny	.60	2.45
Mersereau	.90	3.50
Ohmer	.90	3.50
Early King	1.25	4.40
Rathburn	.90	3.50
Snyder	.65	2.45
Taylor's Prolific	.65	2.45
Wilson, Jr.	.65	2.45

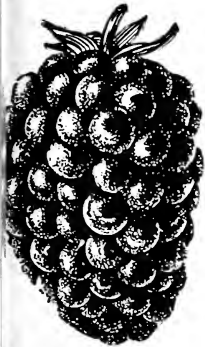

Giant Himalaya Berry, 35 cents.

## Strawberry Raspberry

Valuable in cold countries as it comes from the root each season. Berries large as Damson Plums, beautiful red color, quality fair. Price, 20c each; doz., \$1.35.



Red Cross Currants.

## Currants

20c each; 3 for 50c; \$1.60 per dozen; \$6.60 per 100, by express.

**CHEERY**—Fruit large, bunch small, deep red, acid.

**FAY'S PROLIFIC**—Extra large stems and berries, color rich red, fine quality, very productive.

**POMONA**—Medium to large, bright red and excellent quality. One of the best shipping varieties.

**RED DUTCH**—Old favorite, with large red berries.

**WHITE GRAPE**—Large, yellowish-white, sweet.

**NEW CURRANT, RED CROSS**—Red Cross clusters are long and have well necked berries, double the size of Victoria. It is later than Chery, the plant makes twice the growth of Chery, and yields two or three times as much fruit. Price, 20c each; \$1.65 per dozen; \$8.80 per 100.

## Black Raspberries

15c each; 3 for 40c; dozen, 95c; 100, \$3.00, by express. **BLACK DIAMOND**—Large, productive, sweet, excellent.

**CUMBERLAND**—Large, enormous, hardy.

**EUREKA**—Large fruit, superior quality; prolific.

**GREGG**—Large fruit, firm.

**KANSAS**—The hardiest; strong, good quality.

## Everbearing Black Raspberry

Bears continually from June 1st until killed by the frost in September. The canes are literally loaded with fruit in all stages from bloom to ripe fruit. Price, 30c each; \$2.40 per dozen, mail postpaid.

## Japanese Raspberry (Wineberry)

Fruit in large clusters; beautiful wine-colored fruit of medium size, brist, sub-acid, retaining flavor when cooked; highly esteemed for canning, preserves, jellies, etc. Price, 30c each; \$1.25 per dozen.

## Red Raspberries

15c each; 3 for 40c; 95c per dozen; \$3.00 per hundred, by express.

**COLUMBIAN**—Fruit large.

**BRANDYWINE**—Large size, vigorous.

**HAYMAKER**—Berries large and firm. 15c each; \$1.25 per dozen, postpaid; \$3.30 per 100, by express.

**LONDON**—Best red, mid-season.

**CUTHBERT**—Large, firm.

## St. Regis Raspberry

Bears first season. Planting in April, ripe berries on June 20th of the same year. Canes continue to produce ripe fruit freely without intermission until the middle of October. Price, 20c each; \$1.30 per dozen; \$4.40 per 100.

## Himalaya Berry

The berries are black, but are not blackberries. Borne in enormous clusters, and ripen from time to time all summer, till frost comes. Berries thick, meaty, melting, sweet, with almost no core, unusually rich. When a year old and afterward, the canes send out fruit laterals which get to be sixteen to forty feet long, and upon these are borne the enormous crops. Berries clustered on outside of the bush, not among briars, not hard to pick. Plants are hardy. Strong plants, each, 35c; dozen, \$2.40.



Donald's Elmira Asparagus, 60 cents per doz.

## Asparagus Roots

**COLUMBIAN MAMMOTH WHITE**—Mammoth size, great yield and superior quality. Price, 60c per dozen, postpaid; \$1.40 per 100; \$8.00 per 1,000.

**DONALD'S ELMIRA**—Produces thick green stalks of the finest quality, the largest and best Asparagus grown. 60c per dozen, postpaid; \$1.40 per 100; \$8.80 per 1,000.

## The Loganberry

A hybrid between the Raspberry and the Blackberry. The fruit is as large as the largest Blackberry, and is produced in immense clusters.

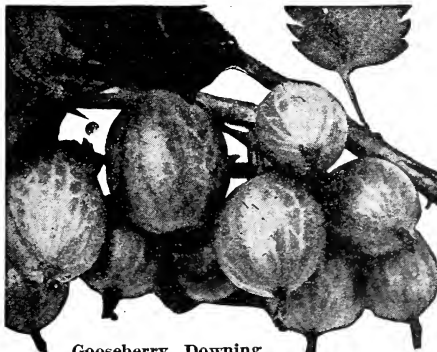

Gooseberry, Downing, 30 cents.

The color is clear, dark red. It partakes of the flavor of both the Blackberry and the Raspberry—mild, pleasant, vinous flavor, delicious and peculiar to this berry alone. Seeds small, soft and few. Berries very firm, and carry well. Strong grower; enormous bearer. Fruit ripens early. Not hardy north of 40th parallel without protection. Price, 30c each; 3 for 75c; \$2.50 per dozen, by mail, postpaid.

## Gooseberries

Price, 30c each; \$2.40 per dozen.

**DOWNING'S**—Very large and fine quality.

**HOUGHTON**—Medium size, very productive.

**SMITH'S IMPROVED**—Best for table use.

**INDUSTRY**—English sort, large, hardy.

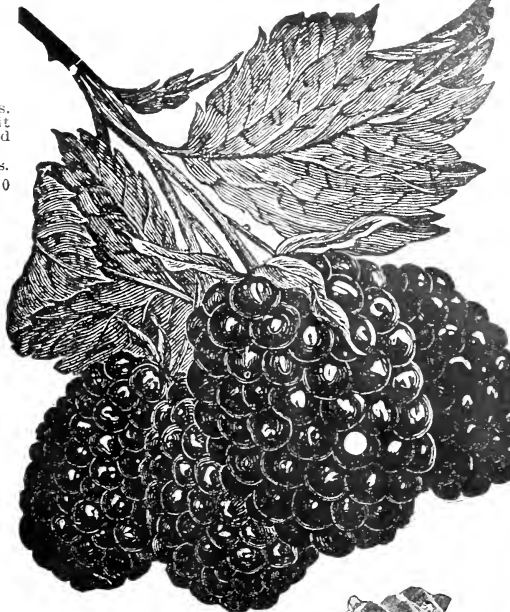

Early King Blackberry. Large juicy berries, delicious in flavor.

## Horseradish

**MALINER KREN** (New Horseradish from Bohemia)—Makes an enormous yield and is so early that it can be marketed before the common kind is ready; besides the roots are much larger and whiter. It is easy to grow. Price of good roots, 40c per dozen, postpaid; \$1.85 per 100, by express; \$11 per 1,000.

## Rhubarb, Pieplant

**MYATT'S LINNAEUS**—Early, very large, productive, tender and delicately flavored. Requires less sugar than other sorts. Price, plants, 25c each; 3 for 60c; dozen, \$1.65.

**QUEEN**—Strong grower; extra large stalks of a pink color. 25c each; 3 for 60c; \$1.65 per dozen.

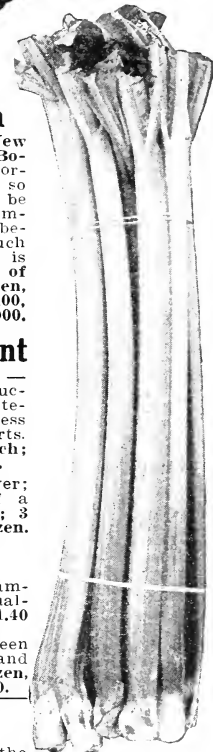

Rhubarb Queen. Excellent for Sauce and Pies.



# National Vegetable Specialties

FOR EVERY TABLE IN THE LAND



Golden Wax Bush Bean.

## Peas

**BLUE-BANTAM** (Burpee's Extra Early). Bears abundantly long, handsome pods fully as large and equally as early as Gradus; vines require no staking. Peas extra large, luscious flavor. 15c per pkt.; 1/2 pint, 35c; pint, 60c, postpaid.

**GRADUS** (55 days). An early wrinkled pea, which is very hardy and can be planted extremely early. The vine grows about 2 1/2 feet high. Packet, 15c; half pint, 35c.

**TELEPHONE** (70 days). One of the finest tall wrinkled marrows yet introduced. Vine strong, producing abundantly. The pods are of large size and filled with large delicious peas. Height, three to four feet. Packet, 15c; half pint, 35c.

See other Peas page 119.

	Price.	Pkt. Oz.
Carrots, Danvers True—Standard variety, dark	10c	40c
Cauliflower, Burpee's Best Early—Earliest, large, solid, pure white.	20c	...
Cauliflower, Dry Weather—For dry, warm localities, fine large heads.	20c	...
Celery, Golden Self Blanching—Best early, compact, finest flavor.	10c	...
Celery, Giant Pascal—Good keeper.	10c	...
Cucumber, Fordhook Famous—An unequalled variety, fine flavor and long.	10c	20c
Cucumbers, Everbearing—Early, very prolific	10c	30c

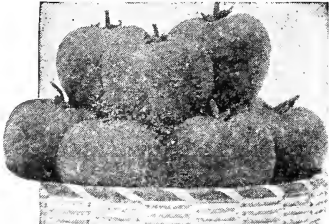

Potato Seed Balls—1-3 Size.

Fifteen new varieties can be grown from one package of Hybrid Potato Seed. Every hill brings a different variety; a multitude of sizes and shapes. Package with directions, 15c; 4 pkgs., 50c; 10 pkgs., \$1.00.

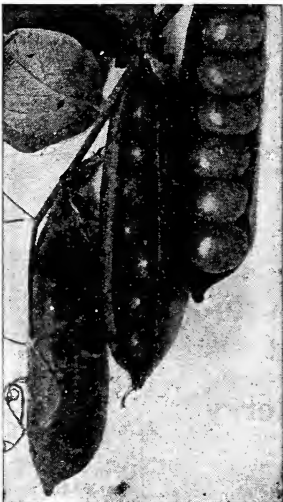

McGregor's Extra Early Pea.

	Price.	Pkt. Oz.
Cucumbers, Burpee's Fordhook White Spine—Dark green, crisp	10c	40c
Endive, Giant Fringed—Large white heart and fine cut leaves.	10c	20c
Egg Plant, Burpee's Black Beauty—Largest and best of all	10c	40c
Kale, Dwarf German or Scotch Curled.	10c	40c
Kohl-Rabi, Early White Vienna.	10c	50c
Lettuce, G. Rapids—Best early, curled edges.	10c	20c
Lettuce, Iceberg—Best crisp head, very tender.	10c	20c
Lettuce, California Cream Butter—Large solid butterhead, white center, fine in hot weather.	10c	20c
Lettuce, Big Boston—Early, extra large heads, early spring or forcing variety	10c	20c
Lettuce, Early Prize-Head—Fine for home gardens, extra tender	10c	20c
Lettuce, May King—Early butterhead, rich flavor	10c	50c
Mustard, Fordhook Fancy—Finest for greens, cooked like spinach, leaves a foot long	10c	20c
Muskmelon, Burpee's Spicy Cantaloupe (New)—Very long, light colored, flesh deep salmon color, luscious and melting	10c	25c
Muskmelon, Netted Gem or Rocky Ford Cantaloupe—Sweetest of all green flesh	10c	30c
Muskmelon, New Fordhook—Sweet salmon-colored flesh.	10c	25c
Muskmelon, Extra Early Hackensack—A popular old variety, rich flavor	10c	40c
Watermelon, Kleckley's Sweets—Sweetest of all, a standard favorite superb flavor	10c	20c
Watermelon, Halbert Honey—Splendid size, luscious flavor, best for Northern states	10c	20c
Watermelon, Fordhook Early—New earliest large fruit, flesh red, crisp and sweet	10c	20c

## Beans

**IMPROVED BUSH LIMA** (65 days). A bush form of the large white Lima growing only 18 to 20 inches high. Packet, 15c; half pint, 40c.

**FORDHOOK BUSH LIMA**. Two weeks earlier than other Limas. Pods are borne in large clusters. The beans are of a delicious flavor which is retained throughout the season. Packet, 15c; half pint, 40c.

**OLD HOMESTEAD or KENTUCKY WONDER** (65 days). Pole. Excellent green podded variety. Packet, 15c; 1/2 pint, 35c.

**IMPROVED GOLDEN WAX** (40 days). Bush or Snap. One of the earliest beans on the market. Pods are of good length, oval, quite thick and broad; they are entirely stringless. Packet, 15c; half pint, 35c.

**BLACK VALENTINE** (40 days). An extremely early, vigorous growing green podded variety, earlier than Red Valentine, very long and slender round pods. Packet, 15c; half pint, 35c.

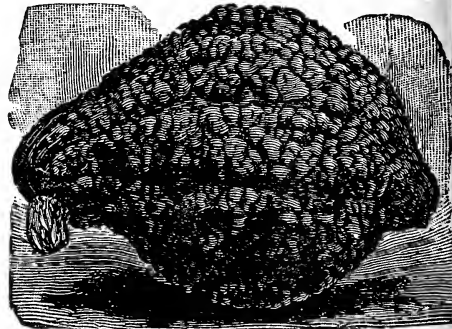

The Mammoth Hubbard Squash.

## GENERAL LIST VEGETABLES

	Price.	Pkt. Oz.
Asparagus, Barr's Mammoth—The best variety	10c	20c
Beans, Bush or Snap (Burpee's Stringless Green Pod)—The tenderest green snap bean	10c	...
Per pint, 30c, ppd.; 20c by express.		
Beans, Pole, Lima, Early Leviathan—Earliest and very productive	15c	...
Per pint, 35c, ppd.; 25c by express.		
Beans, Pole Lima, New Giant Podded Pods gigantic; beans extra large and thick; very productive	15c	...
Per pint, 45c, ppd.; 35c by express.		
Beets, Columbia—Tender, deep blood red, rich flavor	10c	20c
Chard, Lucullus (Swiss Chard or Spinach Beet)—Huge leaves used for greens and stalks used like asparagus; a splendid vegetable; popular.	10c	20c
Cabbage, Burpee's Extra Early Jersey Wakefield—Long head, very early.	10c	35c
Cabbage, Short Stem Drumhead (Late)—Splendid for winter, extra large, hard heads	10c	35c
Cabbage, True Danish Ballhead—Most popular of all winter cabbage, as it is the best keeper	10c	30c

	Price.	Pkt. Oz.
Cucumbers, Burpee's Fordhook White Spine—Dark green, crisp	10c	40c
Endive, Giant Fringed—Large white heart and fine cut leaves.	10c	20c
Egg Plant, Burpee's Black Beauty—Largest and best of all	10c	40c
Kale, Dwarf German or Scotch Curled.	10c	40c
Kohl-Rabi, Early White Vienna.	10c	50c
Lettuce, G. Rapids—Best early, curled edges.	10c	20c
Lettuce, Iceberg—Best crisp head, very tender.	10c	20c
Lettuce, California Cream Butter—Large solid butterhead, white center, fine in hot weather.	10c	20c
Lettuce, Big Boston—Early, extra large heads, early spring or forcing variety	10c	20c
Lettuce, Early Prize-Head—Fine for home gardens, extra tender	10c	20c
Lettuce, May King—Early butterhead, rich flavor	10c	50c
Mustard, Fordhook Fancy—Finest for greens, cooked like spinach, leaves a foot long	10c	20c
Muskmelon, Burpee's Spicy Cantaloupe (New)—Very long, light colored, flesh deep salmon color, luscious and melting	10c	25c
Muskmelon, Netted Gem or Rocky Ford Cantaloupe—Sweetest of all green flesh	10c	30c
Muskmelon, New Fordhook—Sweet salmon-colored flesh.	10c	25c
Muskmelon, Extra Early Hackensack—A popular old variety, rich flavor	10c	40c
Watermelon, Kleckley's Sweets—Sweetest of all, a standard favorite superb flavor	10c	20c
Watermelon, Halbert Honey—Splendid size, luscious flavor, best for Northern states	10c	20c
Watermelon, Fordhook Early—New earliest large fruit, flesh red, crisp and sweet	10c	20c



Asparagus—Barr's Mammoth.

McGregor's Catalogue is to the gardener what Spaulding's Catalogue is to the athlete, what Bullinger's Guide is to the traveler, and what Vogue is to the woman of fashion.



# Potatoes

**BURBANK (A Standard Long White Variety).** An old standard main crop variety which is very popular because of market demand and heavy yields. Satisfies both the grower and the consumer. Peck, \$1.00; bushel, \$4.00.

**RED RIVER ROSE (Late).** This is a most excellent late potato; it does remarkably well on poor soils, and is very free from disease; it resists drought wonderfully well, and produces tubers of large size and attractive appearance, flesh white. It is a good keeper, and when put away in the fall will keep well until spring. Peck, \$1.00; bu., \$4.00.

**IRISH COBBLER (Extra Early Northern Grown Stock).** The Irish Cobbler has the firm and color so popular in the market. Is prolific and profitable to the grower and from these causes has become a much prized variety. Peck, \$1.00; bushel, \$4.00.

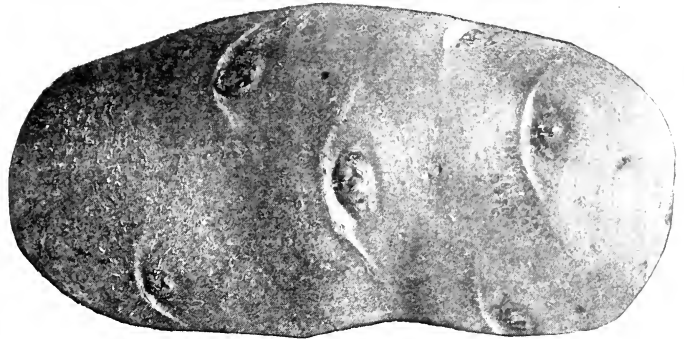

Burbank Potato—The Main Garden Crop.

	Pkt.	Oz.
Onions, Yellow Globe Danvers—Most popular winter variety	10c	50c
Onions, Large Red Wethersfield—Best for winter, very large	10c	15c
Onions, White Globe—Very round, fine flavor, best for market	10c	60c
Onion, Prize Taker—Immense size, flesh firm, white, mild flavor, excellent for fall and early winter	10c	50c
Onion, Mammoth Silver King—Large and flat, snow-white and tender	10c	50c
Parsley, Dark Moss Curled—Best for all purposes	10c	40c
Parsnips, Hollow Crown or Long Smooth—New, very large, extra sweet	10c	20c
Peas, McGregor's Extra Early—Small round peas, first to ripen	15c	...
Per pint, 35c, p.p.d.; 25c by express.		
Peas, Premium Gem (Early)—Large wrinkled, sweet dwarf	15c	...
Per pint, 35c, p.p.d.; 25c by express.		
Peas, Royal Salute (Late) New—Large, long pod, immense deep green peas, delicious flavor, tall	15c	...
Per pint, 35c, p.p.d.; 25c by express.		

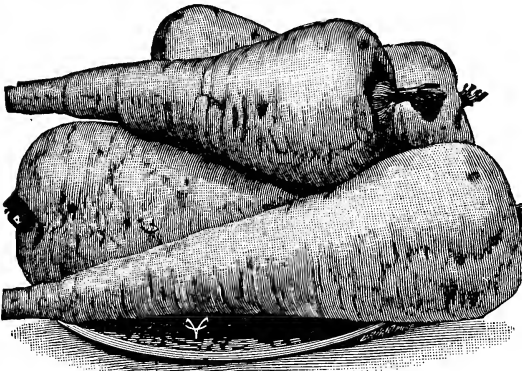

Parsnip—Hollow Crown or Long Smooth.

	Price.
Radishes, Earliest Scarlet Button—Improved small, red	10c
Radishes, Early Long Scarlet—Long, crisp	10c
Radishes, Early Round White—Quickest growing, white turnip shaped, solid	10c
Radishes, Celestial or White Chinese (Late)—Best for fall and winter	10c
Rhubarb, Myatt's Victoria—Finest variety of pie plant	10c
Squash, Mammoth White Bush Scallop	10c
Squash, Hubbard (Winter)—An old favorite, much improved	10c
Salsify, or Vegetable Oyster, Sandwich Island Mammoth—Large, fine flavor	10c
Turnips, Early Red or Purple Top Strap Leaf—Standard, early, good flavor	10c
Turnip, Red Top White Globe—Fine globe shaped table turnip	10c
Tomato, Burpee's Earliest Pink—The earliest variety known. Bright pink in color	15c

## SWEET CORN

**BURPEE'S "GOLDEN BANTAM."** Earliest and Best of all Extreme-Earliest; Most Surprisingly Delicious in Flavor! Fine for small home garden; dwarf, the stalks averaging four feet in height and the small stalks can be closely grown together in the row. Very productive. 15c per packet; 1/2 pint, 25c; pint, 40c, postpaid.

	Price.
Peppers, Chinese Giant—Enormous size, brilliant red, very sweet	10c
Peppers, Neapolitan—Red, very sweet, early and very productive	10c
Peppers, Golden Queen—Largest sweet yellow	10c
Peppers, True Red Chili—Very hot, long red	10c
Pumpkins, Small Sugar—Fine for pies; very sweet, deep orange color	10c
Pumpkin, Genuine Mammoth—Enormous size, good for all purposes	10c

Sweet Corn—Earliest and Best, Delicious in Flavor.

**STOWELL'S EVERGREEN (80 days).** Hardy and productive, tender and sugary, remaining a long time in a fresh condition suitable for cooking. Pkt., 10c; pt., 25c; qt., 40c; pk., \$2.00.

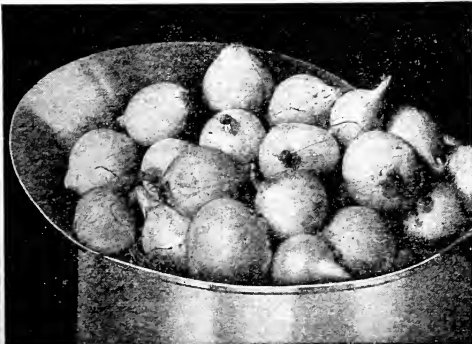

Onion Sets for First Garden Vegetables.

## Onion Sets

**ONION SETS.** The chief value of onion sets lie in the quickness of their being ready for the table. For green onions much time can be gained by their use.

Yellow. Qt., 50c.

White. Qt., 50c.

	Price.
Tomato, Livingston's Beauty—Large, smooth, purplish-pink, thick flesh; regular form	10c
Tomato, Livingston's Buckeye State—Immense clusters of extra large fruits; very sweet. Color, purple-pink. Finest all-season tomato	10c
Tomato, Chalk's Early Jewell—Extremely early, one of the best for family gardens, rich flavor, scarlet, smooth	10c
Tomato, True Ponderosa—Immense deep purple fruits, solid, very sweet and rich	10c
Tomato, Yellow Plum—Fruit two inches long; bright yellow; very solid	10c

## COLOR PLATE

### Vegetable Collection

Do not overlook our valuable and important offer of home vegetables as shown on color plate inside back of cover.

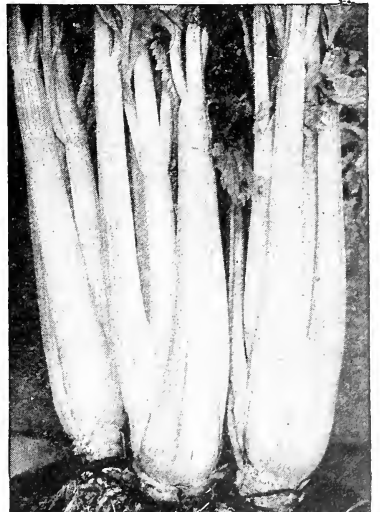

Giant Pascal Celery.

**GIANT PASCAL.** This variety is the standard for growing for winter market, as the large bunches of broad, heavily ribbed stalks keep splendidly when stored for winter use. Pkt., 10c.



# National Vegetable Seed Collection

This is the year to plant vegetables. Millions of our people will plant vegetables who have never planted them before. Never has the necessity of home gardens been so important, and nothing will yield so much on time and investment.

**CUCUMBER, Long Green.** The earliest and best long green cucumber grown. Pkt., 10c.  
**RADISH, White Icicle.** A splendid long variety of almost transparent whiteness. Pkt., 5c.  
**CARROT, Early Scarlet Short Horn.** Of deep orange color. Tremendous yielder and of rich, sweet flavor. Pkt., 5c.  
**CABBAGE, All Head Early.** Truly an all seasons variety. Heads large, thick and solid, keeping well through the winter Pkt., 10c.  
**SPINACH, Victoria.** A new and superior Spinach, very hardy,

plant compact, growing short-stemmed, thick and fleshy rich green leaves. Pkt., 5c.  
**TOMATO, Earliana.** Extremely early, remarkable for its size, handsome shape and beautiful bright red color. Pkt., 15c.  
**BEEF, Early Model.** The best early deep-blood beet; small, upright growing tops, early maturing, splendid shape. Roots very crisp, fine grained and sweet. Pkt., 10c.  
**LETTUCE, Brittle Ice.** The most valuable lettuce in cultivation. Produces grand, large, buttery, yellow heads. Pkt., 10c.

## THE NATIONAL VEGETABLE SEED COLLECTION.

Expressly selected, prepared and offered for every American family. Will produce maximum results for minimum cost and care, money cannot buy anything better. 8 packets, value 70 cents, postpaid for 50 cents.



# GENERAL INDEX of OUR YEAR BOOK

Name	Page	Name	Page	Name	Page	Name	Page	Name	Page
<b>A</b>		Chinese Paper Plant	70	Genista Canariensis	66	Lychnis	104	Sago Palm	55
Abelia	80	Chinese Wool Flower	91	Geraniums	44-45-46-47-58-61-102	<b>M</b>		Salvias	58-61-62-112
Abutilon	96	Chrysanthemums	37-38-39-100	Gladiolus	74-92	Madeira Vine	72	Saxifraga	64
Acalypha	62	Cigar Plant	63	Globe Amaranth	102-114	Magic Lily	75	Saxifraga Sarmontosa	70
Acalypha Sanderii	68	Cineraria	98	Globe Thistle	102	Marguerite	96	Scabiosa	113
Achillea	85	Cinnamon Vine	72	Gloxinia	102	Marigold	104-114	Scarlet Mexican Lilies	75
Achyranthes	65	Clarkia	100-114	Godetia	102	Maurandia	104-114	Scarlet Runner	112
African Daisy	96	Clematis	71	Mimulus	105	Mesembryanthemum	104	Schizanthus	112-114
Ageratum	61-68-88-92-96	Cleome	100	Golden Bells	78	Mimosa Pudica	105	Screw Pine	55
Agrostemma	91	Clover Seed	89	Golden Elder	79	Mock Orange	82	Sea Holly	102
Akebia Quinata	72	Cobea	99-114	Golden Orange Lily	87	Monkey Flower	105	Sensitive Plant	105
Alternantheras	70	Coix	99	Gooseberry	117	Moonflower	91-105-114	Shasta Daisy	85
Altheas	78-81-83	Coleus	58-61-62-66-99	Gourds	103-114	Moon Vines	65	Smilax	112
Alyssum	63-96-114	Columbine	87-91-96	Grapes	116	Morbettias	75	Smoke Bush	81
Amaryllis Johnsonii	75	Comet Plant	68	Grass Seed	89	Morning Glory	105-114	Snake Plant	64
Ampelopsis Quinquefolia	72	Cone Flower	109	Grevillea Robusta	67	Musk	105	Snowberry	81
Ampelopsis Veitchii	72	Coreopsis	87-89	Gypsophila	92-102	<b>N</b>		Snow-on-Mountain	102
Anchusa Italica	90	Cosmos	100	Golden Glow	86	Nasturtium	106-114	Snowball	80-81
Antirrhinum	96	Cowslip	100	<b>H</b>		Nicotiana	90-106-114	Snapdragon	96
Anthemism	96	Coxcomb	99	Hanging Basket Col.	60	Nigella	105	Spirea	78-82-83-86
Apple Trees	116	Crab Apple Trees	116	Hanging Basket Ferns	60	<b>O</b>		Stocks	113
Apricots	116	Crape Myrtle	69	Hardy Creep'g Myrtle	64	Oenothera	106	Stokesia	86
Arctotis	96	Crotons	55	Hedge Plants	83	Oleanders	64	Strawberry	115
Arabis	96	Crown of Thorns	67	Helichrysum	103	Orange	67	Strawberry Geranium	70
Artemisia	96	Currants	117	Helianthus	103	Olea Fragrans	65	Stroblanthe Dyerianus	64
Asparagus	117	Cyclamen	70-100	Heliopsis	58-69-103-114	<b>P</b>		Sultan's Balsam	65
Asparagus Plumosus	52	Cypress Vine	100-114	Hemeroallis Aurantiaca	87	Palms	54	Sunflower	86-90-103-112-114
Asparagus Sprengeri	52	<b>D</b>		Herbs	106	Pansy	59-89-107-114	Swainsonia Galefolia	67
Aster	89-93-94-95-58	Dahlias	42-43-91-101	Hibiscus	63-103	Passion Vines	103	Sweet Olive	65
Asterum	93	Daisy	68-85-92-97-100-101	High Bush Cranberry	81	Peach Trees	116	Sweet Peas	73-90-104-110-111
Australian Silk Tree	67	Delphiniums	88-90	Himalaya Berries	117	Pear Trees	116	Sweet Rocket	112
<b>B</b>		Desmodium	82	Honeysuckle	72-73-80	Pentstemon	91	Sweet William	86-89-90-112-114
Baby's Breath	92	Deutzia	79	Hollyhocks	87-103-114	Peonies	84	Sweet Scented Shrub	78
Bachelor's Button	102	Dianthus	101	Hop	103-114	Periwinkle	108	Syringa	82
Balloon Vine	97	Digitalis	87-101	Horseradish	117	Petunias	58-62-65-89-92-108-114	<b>T</b>	
Balsam	97	Dimorphotheca	101	Hyacinthus	75	Pinks	86-101-114	Thorough Wort	102
Balsam Apple	97	Dolichos	101	Hydrangea	67-78-79-83	Phlox	88-108-114	Thunbergia	113
Barberry	83	Dracena Indivisa	70	<b>I</b>		Platyodon	85-89-109	Tradescantia Multi-color	70
Begonia	56-49-91-97	Dracena Terminalis	55	Iris	84	Plumbago	79-86	Trailing Basket Fern	48
Bellis Perennis	97	Dielytra	86	Ivy English	73	Plum Trees	116	Tritoma Pfitzeri	86
Berberis Thunbergii	83	Day Lily	87	Ivy Boston	72	Poppy	85-91-102-109-114	Trumpet Creeper	72
Blackberries	117	<b>E</b>		Ivy Parlor	63	<b>Q</b>		Tuberoses	75
Bleeding Hearts	86	Echinops	102	Insecticides	34	Quinces	116	<b>U</b>	
Blue Spirea	86	Eschscholtzia	102	<b>J</b>		<b>R</b>		Umbrella Plant	69
Bougainvillea	70	Eryngium	102	Japanese Rose	82	Rainbow Corn	108	<b>V</b>	
Bush Honeysuckle	80	Eupatorium	102	Jasmine	69	Raspberries	117	Vase Collections	48
Butterfly Bush	79	Euphorbia Variegata	102	Job's Tears	99	Red Hot Poker	86	Vegetables	118-119-120
Buddleia	79	Evening Primrose	106	<b>K</b>		Rhodanthe	109	Verbenas	58-63-90-104-111-114
Bignonia	72	Exochorda Grandiflora	80	Kerria	82	Rhubarb	117	Vinca	68-108
<b>C</b>		Eulalia	85	Kochia	104-114	Roses	6 to 36	Violets	59-112
Caladiums	58-61-64	<b>F</b>		Kudzu Vines	73-103	Royal Purple Plant	64	Virginia Creeper	72
Calendulas	98-114	Ferns	50-51-52-53-88-102	<b>L</b>		Rubber Plant	55	<b>W</b>	
Callas	77	Feverfew	70-102-114	Lantanas	58-65-66-104	Rudbeckia	86-109	Wallflower	113
Calliopsis	97-114	Fire Cracker Plant	66	Larkspur	89-90-104-114	Russelia Elegantiissima	66	Wandering Jew	70
Calycanthus Florida	78	Flowering Almond	79	Lathyrus	90-104	Rose of Sharon	78-81-83	Watermelon Begonia	70
Cannas	40-41-58-61-98	Forget-Me-Not	87-90-102-114	Lavatera	104	<b>S</b>		Weigela	81-82
Carnations	57-98	Forsythia	78	Lavender	104	Sage	69	White Fringe	81
Carnation Pinks	86	Fountain of Gold	66	Lemon	66	<b>Sage</b>		Wild Cucumber	113
Cardinal Climber	91	Fountain Grass	85	Lemon Lily	88	<b>Sage</b>		Wistaria	71
Campanula	97-85	Four O'Clocks	102-114	Lemon Verbena	64-104	<b>Sage</b>		<b>Y</b>	
Candytuft	93-114	Foxglove	87-101-114	Lilac	80-81-83	<b>Sage</b>		Yucca	86
Canary Bird Vine	97	Fuchsias	68-102	Lilies	76	<b>Sage</b>		<b>Z</b>	
Castor Oil Bean	98	Funkia	87	Lily of the Valley	75	<b>Sage</b>		Zinnias	113-114
Celosia	99-91	Fruits	115-116-117	Linum	104	<b>Sage</b>			
Centaurea	99-114	<b>G</b>		Linum Trigynum	67	<b>Sage</b>			
Cerastium	98	Gaillardia	86-89-102	Lobelia	104-114	<b>Sage</b>			
Cantebury Bells	85-97	Gaura	102	Logan Berry	117	<b>Sage</b>			
Cherry Trees	116			Love-in-a-Mist	105	<b>Sage</b>			

It is always advantageous to purchaser to have plants shipped by express. Please give name of express company. All have offices here. Order your plants early, as early planting gives the best flowers.



WHITE  
ICICLE  
RADISH  
5¢

IMPROVED  
LONG GREEN  
CUCUMBER  
10¢

EARLY  
SCARLET HORN  
CARROT  
5¢

ALL HEAD  
EARLY CABBAGE  
10¢

VICTORIA  
SPINACH  
5¢

EARLIANA  
TOMATO  
15¢

EARLY  
MODEL BEET  
10¢

BRITTLE  
ICE LETTUCE  
10¢

Drawn from  
Nature for the  
McGREGOR BROS. CO.  
Springfield,  
Ohio U. S. A.

THE NATIONAL VEGETABLE SEED COLLECTION.  
Expressly Selected, Prepared and Offered for Every  
American Family. Will produce Maximum Results for  
Minimum Cost and Care. Money cannot buy anything  
better. This collection will yield a thousand percent  
profit. TOTAL VALUE 70c  
THE FULL COLLECTION OF 8  
SPECIAL FACKETS

50c

COPYRIGHT 1918 BY  
THE McGREGOR BROS. CO.  
SPRINGFIELD, OHIO, U. S. A.



*McGregor's*  
COLLECTION  
OF TESTED HARDY  
EVERBLOOMING  
GARDEN ROSES

FOR DESCRIPTION  
AND OFFERS  
SEE PAGE 5

DRAWN FROM NATURE FOR  
THE MCGREGOR BROS. CO.  
SPRINGFIELD, OHIO.  
U. S. A.

Wm SHEAN  
15¢

COUNTLESS  
OF DERBY 15¢

Mrs.  
ANDRE CARNEGIE  
15¢

MCGREGOR'S  
COLLECTION OF  
TESTED HARDY  
EVERBLOOMING  
GARDEN ROSES

Wm. Shean 15c, Mrs. Andre Carnegie 15c,  
Liberty 15c, Lady Hillingdon 15c,  
Pres. Taft 15c, Total 90c.

The entire collection of

50c POST PAID  
FOR

SEE PAGE 5

LIBERTY 15¢

MCGREGOR'S  
COLLECTION OF THE  
HARDY EVERBLOOMING  
GARDEN ROSES

The full collection  
of six Tested Garden  
Roses in 2 year  
Value 35c ea. \$1.50  
for \$1.50 post  
SEE PAGE 5

SEE PAGE 5

LADY HILLINGDON 15¢

PRES. TAFT 15¢