

Historic, Archive Document

Do not assume content reflects current scientific knowledge, policies, or practices.

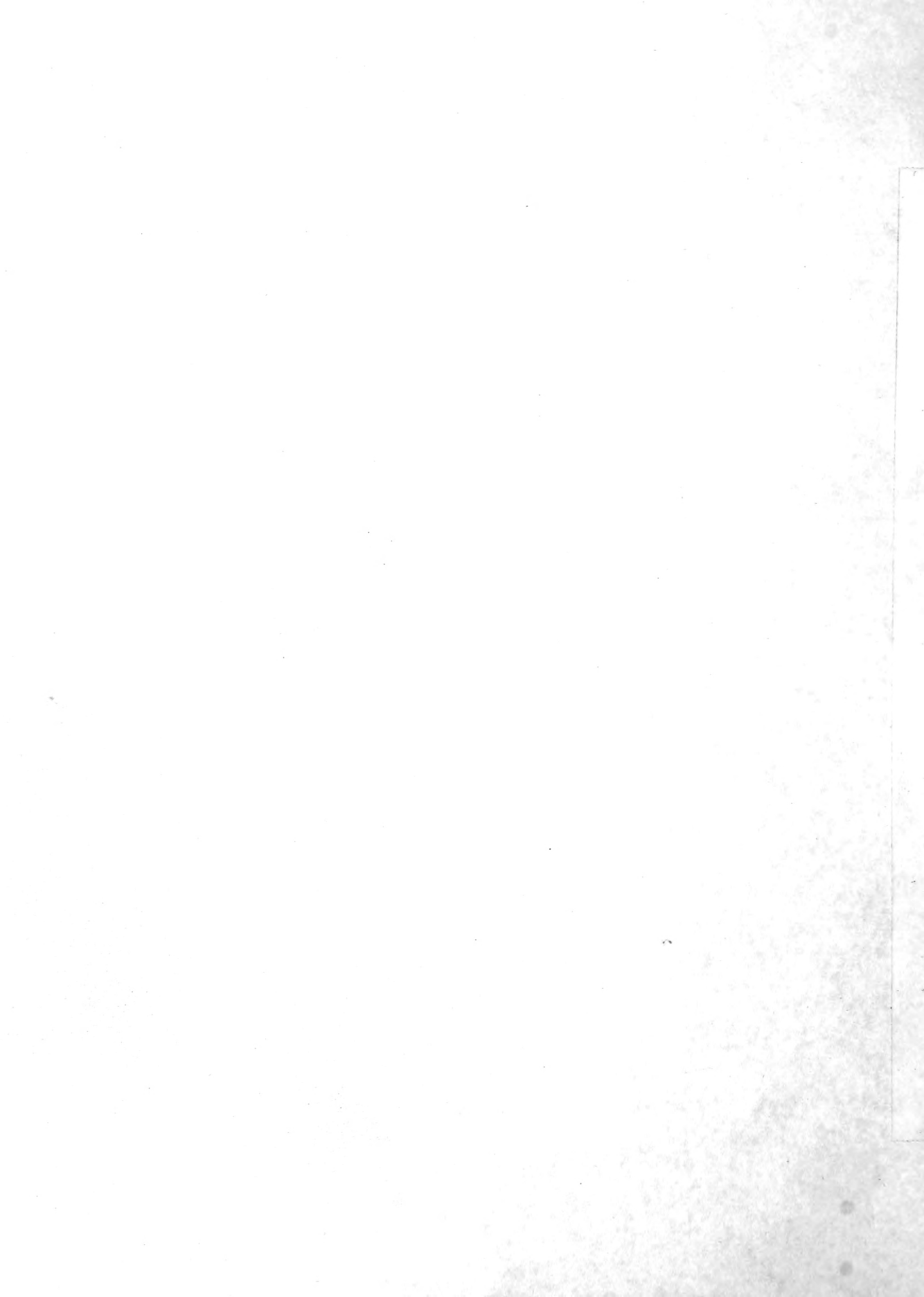

1919 FALL WHOLESALE PRICE LIST
 THE CONARD & JONES COMPANY, WEST GROVE, Pa.

RECEIVED
 OCT 1 1919

SHRUBS	No.	Size	10	100
Abelia, Grandiflora(rupestris) potgrown	3000	2 1/4"	\$1.25	\$10.00
Altheas(see Hibiscus) field grown	350	6 -6	2.00	15.00
Buddleia, davidii magnifica, strong	3000	3"	.90	8.00
Caryopteris Mastacanthus(Bl. Spirea)	1000	1 1/2-2	2.00	15.00
Deutzia Crenata Rosea	300	2 -2 1/2	2.00	15.00
Deutzia Crenata Rosea	150	3 -4	2.25	18.00
" " " " " "	700	4 -5	2.50	20.00
Deutzia Gracilis	1450	12-18	2.00	15.00
Deutzia Gracilis	175	18-24	2.50	22.00
" " " " " "	400	2 -2 1/2	3.00	28.00
Deutzia Gracilis Rosea	750	1 -1 1/2	1.50	12.00
" " " " " "	750	2 -2 1/2	2.00	15.00
" " " " " "	1350	2 1/2-3	2.25	18.00
Deutzia Lemoini	250	1 -1 1/2	2.00	15.00
" " " " " "	900	1 1/2-2	2.25	18.00
" " " " " "	900	2 1/2-3	2.50	22.00
Deutzia, Pride of Rochester	300	1 -1 1/2	1.25	10.00
" fine for forcing	1250	3 -4	1.75	15.00
" " " " " "	250	4 -5	2.00	18.00
Euonymous Japonica	500	1 -1 1/2	2.00	15.00
Forsythia Suspensa Fortunei	240	3 -4	2.00	18.00
" " " " " "	200	4 -5	2.50	20.00
Forsythia Viridissima	1500	2 1/2-3	1.75	15.00
" " " " " "	50	3 -4	2.00	18.00
" " " " " "	200	4 -5	2.50	20.00
Hibiscus(althea) Dbl. White	100	1 1/2-2	1.25	10.00
" " " Red	600	2 -2 1/2	1.50	12.00
" " " Pink	800	2 -2 1/2	1.50	12.00
" " " Banner	750	2 -2 1/2	1.50	12.00
" " " " " "	150	2 1/2-3	1.75	15.00
" " " Bicolor.	150	1 1/2-2	1.25	10.00
" " " " " "	400	2 -2 1/2	1.50	12.00
Hydrangea Arborescens(grandifl alba)	240	1 1/2-2	1.90	16.00
" " " " " "	750	2 -2 1/2	2.25	19.00
" " " " " "	400	2 1/2-3	2.50	22.00
Hydrangea Paniculata Grandiflora	1400	2 -2 1/2	2.00	15.00
" " " " " "	6000	3 -3 1/2	2.50	20.00
" " " " " "	200	4 -5	4.00	35.00
Lonicera Tartarica Alba	200	2 -2 1/2	2.00	15.00
" " " " " "	400	3 -4	2.50	20.00
Philadelphus(Mock Orange)Avalanche	400	2 1/2-3	2.50	20.00
" Boquet Blanc	400	2 -2 1/2	2.50	20.00
" Coronarius Grandiflorus	150	2 1/2-3	2.00	15.00
" " " " " "	600	3 -4	2.25	18.00
" " " " " "	500	4 -5	2.50	20.00
Frunus (Almond)Dbl. White	100	1 -1 1/2	2.00	15.00
" " " " " "	100	1 1/2-2	2.50	20.00
Spirea, Anthony Waterer	450	1 -1 1/2	2.00	14.00
" " " " " "	15000	1 1/2-2	2.25	18.00
" " " " " "	2500	2 -2 1/2	2.50	20.00
Spirea Blue(see Caryopteris Mastacant)				
Spirea Prunifolia (Bridal Wreath)	300	2 -2 1/2	2.25	18.00
Spirea, Van Houteii	900	1 -1 1/2	1.50	10.00
" " " " " "	1300	2 1/2-3	2.00	15.00
" " " " " "	4000	3 -4	2.25	18.00
" " " " " "	1700	4 -5	2.50	20.00

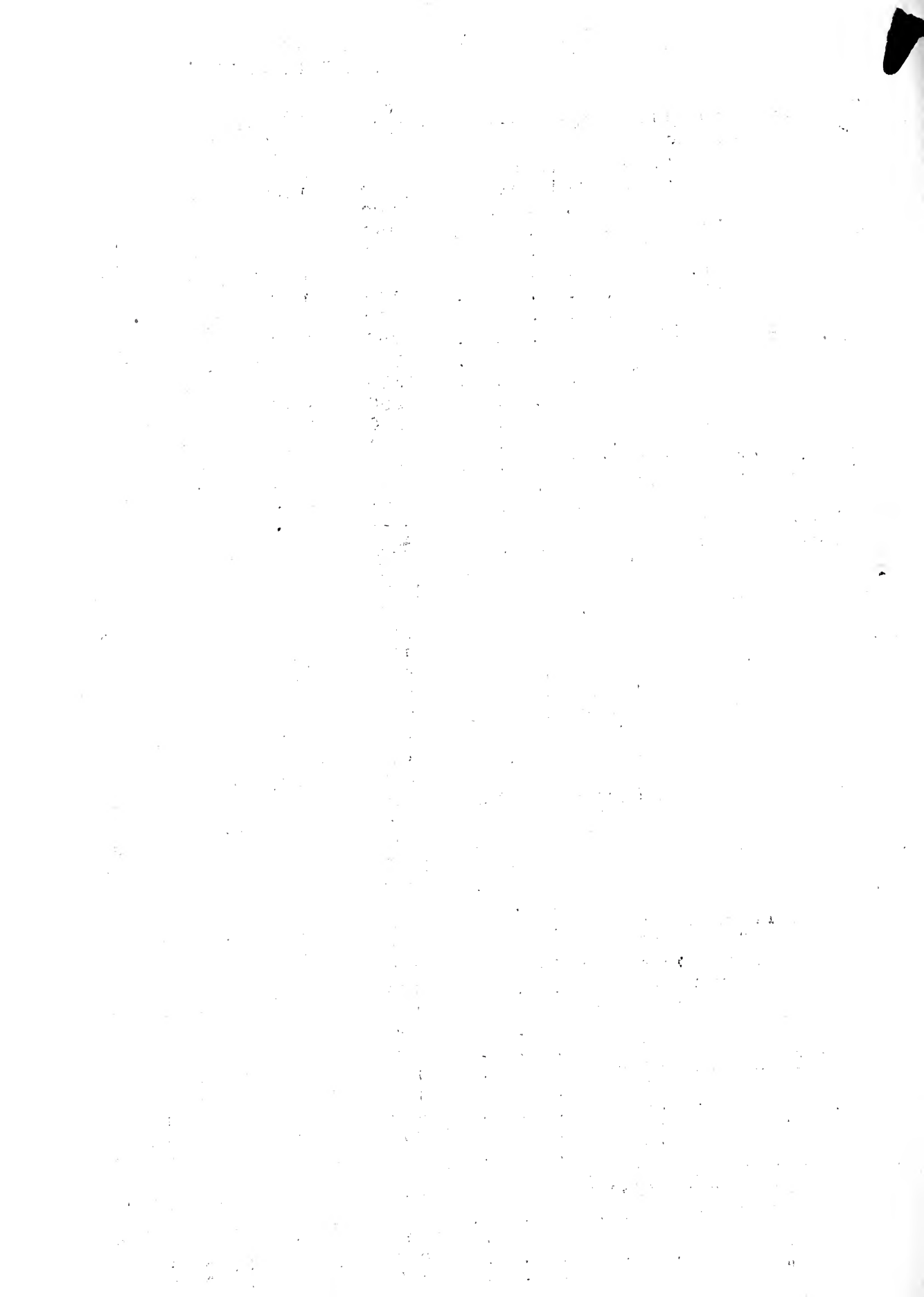

1919 FALL WHOLESALE LIST-COMARD & JONES CO-WEST GROVE, Pa.
SHRUBS CONT'D

	No.	Size	10	100	1000
Symphoricarpus Racemosus(Snowberry)	2800	12-15	1.25	9.00	
" " " "	400	3-3½	2.00	16.00	
Viburnum Opulus Sterilis	320	1½-2	1.50	12.00	
Viburnum Tomentosum Plicatum	8000	3"pot		10.00	90.
" " " "	7500	1 -1½	2.00	16.00	
" " " "	1000	1½-2		20.00	
" " " "	3000	2 -2½	2.50	22.00	
" " " "	1200	3 -4	3.50	30.00	
" " " "	1300	5 -6	4.50	40.00	
Weigela Eva Rathke	1000	1 -1½	2.00	14.00	
" " " "	950	1½-2	2.25	18.00	
" " " "	1900	2 -2½	2.50	20.00	
" " " "	1500	2½-3	2.75	22.00	
Weigela, Hortensis Nevia(rare)	200	2 -2½	3.00	25.00	
Weigela Rosea	600	2½-3	2.00	15.00	
" " " "	200	4 -5	3.00	25.00	
" " " "	250	5 -6	4.00	30.00	
Weigela Variegata	200	1½-2	2.00	15.00	

VINES

Ampelopsis Tricuspidata Veitchii(pot)	5000	2 1/4"	1.25	9.00	80.
" " " " 2 yr.	1000	1½-2		25.00	
" " " " 3 yr.	500			30.00	
Clematis Paniculata (pot)	5000	2 1/4"	1.00	7.00	60.
" " " " 1 yr.	1500	1 -1½	2.00	15.00	
" " " " 2 yr.	750	2½-3	2.50	20.00	
Euonymus Radicans 1 yr. field	1400		1.50	12.00	
" " " " Variegata (pot)	2000	2 1/4"	1.00	8.00	
" " " " 1 yr. Field	700		1.50	12.00	
Hedera Helix(English Ivy) (pot)	1500	2 1/4"	.75	5.00	
Lonicera Chinensis Aurea	2 yr. 350	2 -2½		12.00	
Lonicera Chinensis Purpurea	1 yr. 1100	1 -1½		10.00	90.
" " " " 2 yr.	3500	2 -2½		12.00	100.
" " " " 3 yr.	2500	2 -3		15.00	120.
Lonicera Hendersonii	1 yr. 500	1½-2		10.00	
" " " " 2 Yr.	1800	2½-3		12.00	
" " " " 3 yr.	900	3 -4		15.00	
Lonicera Heckrotti	1 yr 5000	12-18		10.00	
" " " " 2 yr.	5000	2 -3		12.00	
" " " " 3 yr.	800	3 -4		15.00	
Lycium Barbarum	200	3 -4	2.00	15.00	
Wistaria Magnifica	2 yr. 600	2½-3	2.25	18.00	
" " " " 3 yr.	160	4 -5	3.00	25.00	

HEDGE PLANTS

Perberis Thunbergii	5000	12-15		6.00	50.
grown from cuttings	5000	15-18		8.00	70.
" " " "	20000	18-24		11.00	90.
" " " " Heavy 3 year	4000	2' strong		15.00	125.
" " " "Extra " " "	3000	2 -2½		18.00	140.
Buxus Sempervirens(boxwood)	5000	3"pots		10.00	90.
Ligustrum Ovalifolium(Calif.Privet)	4000	12-18		3.00	25.
" " " " " "	4000	18-24		3.50	30.
" " " " " "	4000	2 1/3-3		4.00	35.
" " " " " "	800	4 -5		6.00	50.

Account No.	Description	Amount	Balance
0001
0002
0003
0004
0005
0006
0007
0008
0009
0010
0011
0012
0013
0014
0015
0016
0017
0018
0019
0020
0021
0022
0023
0024
0025
0026
0027
0028
0029
0030
0031
0032
0033
0034
0035
0036
0037
0038
0039
0040
0041
0042
0043
0044
0045
0046
0047
0048
0049
0050
0051
0052
0053
0054
0055
0056
0057
0058
0059
0060
0061
0062
0063
0064
0065
0066
0067
0068
0069
0070
0071
0072
0073
0074
0075
0076
0077
0078
0079
0080
0081
0082
0083
0084
0085
0086
0087
0088
0089
0090
0091
0092
0093
0094
0095
0096
0097
0098
0099
0100

1919 FALL WHOLESALE PRICE LIST -- CONARD & JONES CO. WEST GROVE, PA.

PERENNIALS

	No.	Size	10	100
Eulalia Gracillima Delicatissima	500		1.00	9.00

PEONIES

Festiva Maxima	1600		2.25	18.00
Mme. De Verneville	900		2.50	22.00
Messonnier	405		2.00	15.00
Modest Guerin	705		2.00	15.00
Queen Victoria	650		2.00	15.00
Rubra Superba	359		2.00	15.00
Victoire Modeste	366		2.00	15.00

Violets, Princess of Wales	400		1.50	10.00
--------------------------------------	-----	--	------	-------

Yucca, Filamentosa	200		2.00	15.00
------------------------------	-----	--	------	-------

ROSES

America	300	4 -5	Write for Prices	
American Pillar	400	2 -3		
" " " "	400	3 -4		
" " " "	1200	4 -5		
Dorothy Perkins (red) Excelsa	4000	3 -4		
Hiawatha	750	3 -4		
Mary Lovett	750	3 -4		
Orleans, Climbing	1000	1 -1½		
" " " "	1000	2½ -3		
Philadelphia	300	2 -3		
" " " "	200	3 -4		

RUGOSA

Sir Thomas Lipton	2500	3 -4		
Extra strong and fine		4 -5		

Location about half-way between Philadelphia & Baltimore on P.R.R. and on Main (Monument) Motor Route.

Certificate of Inspection from State Entymologist will go with each shipment.

All goods travel at Buyer's risk. Orders from unknown buyers require satisfactory reference with time to investigate or cash with order. Prices are net F.O.B. West Grove. Packing and boxing at cost. We reserve the right to advance prices without notice. Orders for 5 or more at 10 rates; for 25 or more at 100 rates; for 250 or more at 1000 rates.

THE CONARD & JONES CO. West Grove, Pa.
 Antoine Wintzer, Vice Pres.

Robert Pyle, President

