

Historic, Archive Document

Do not assume content reflects current scientific knowledge, policies, or practices.

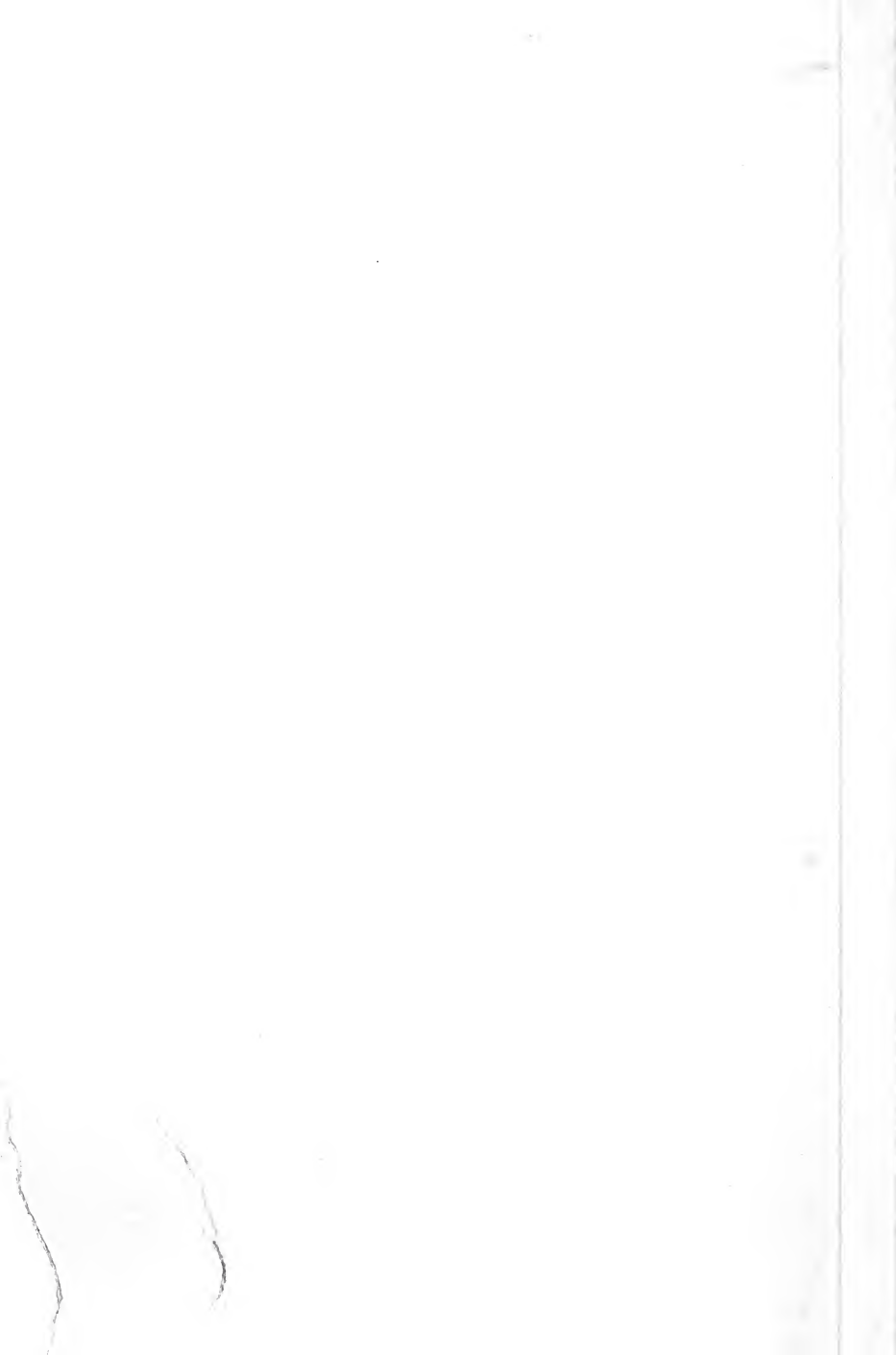

2.61



F. H. EBELING

SEEDSMAN

50TH ANNUAL CATALOGUE 1919

SEEDS, BULBS
HARDWARE AND
FARM
SUPPLIES



RETAIL STORE
217 WARREN ST.

SYRACUSE, N.Y.

WAREHOUSE
538-540 CANAL ST.

A WORD OF APPRECIATION

This makes the 49th year in which we have served Central New York people in helping them to make an annual success of their harvests.

The fact that the children and grandchildren of my first customers are now my regular patrons, proves that the house of Ebeling has not only won but has held the complete confidence of its customers.

For 49 years our policy has been to import, contract for and handle only the highest grade seeds, bulbs, and supplies for the farm, garden, greenhouse, lawn, dairy or poultry yard.

We wish to take advantage of this opportunity to thank you, the reader, for the kind words in our behalf that you have extended to your friends and neighbors. It is valued far more than the profits of the business to which it has contributed. As a result of your co-operation, the year just passed has proved most successful.

Assuring you that my heartiest hope is that this, my latest Catalog and Seed Book, will in turn more than do its share to make your 1917 the happiest and most prosperous of all years, I remain

Yours very truly,

January 1, 1919.

F. H. EBELING.

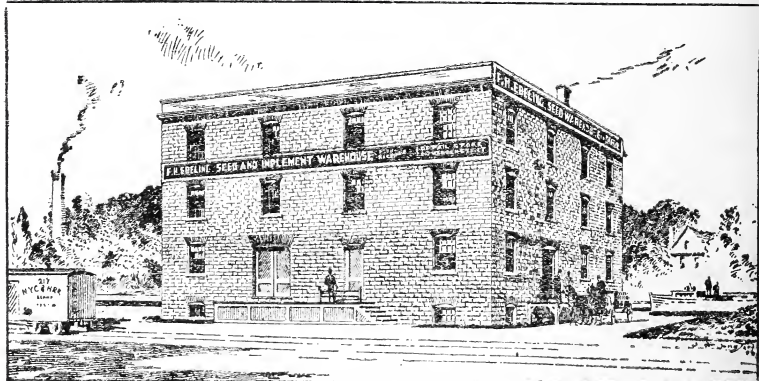

**F. H. EBELING'S SEED AND IMPLEMENT WAREHOUSE, 538-540 CANAL STREET
RETAIL STORE, 217 WARREN STREET**

USEFUL TABLES

Of Plants per Acre at the following distances apart.				Number of Plants Produced from 1 oz. of Seed.			
ft. by	ft.	ft.	ft.	Plants		Plants	
1/4	1 1/4	43,560	6	ft by 6	ft.	1,210	
"	1 1/2	19,360	8	"	8	636	
"	1	21,780	9	"	9	537	
"	2	10,898	10	"	10	435	
1/4	2 1/4	6,969	12	"	12	302	
"	1	14,520	15	"	15	193	
"	2	7,260	18	"	18	134	
"	3	4,840	20	"	20	103	
"	4	2,722	25	"	25	70	
"	5	1,742	30	"	30	48	

SEED SOWN PER ACRE

Seed Sown per Acre	Weight per bu.	Seed Sown per Acre	Weight per bu.
Alfalfa, or Lucerne 20 to 30 lbs.	60 lbs.	Millet, Hungarian, 1/2 to 3/4 bu.	48 lbs.
Barley, 1 1/2 to 2 bu.	48 lbs.	Millet, Japanese, 1/2 bu.	32 lbs.
Beans, Field, 1/2 to 3/4 bu.	60 lbs.	Oats, 2 to 3 bu.	32 lbs.
Beans, Green Soy, 3/4 bu.	60 lbs.	Onion, 5 to 6 lbs.	56 lbs.
Beet, 4 to 6 lbs.		Orchard Grass, 2 bu.	14 lbs.
Blue Grass, 2 bu.	14 lbs.	Peas, Field, 2 1/2 bu.	60 lbs.
Bromus Inermis, 20 lbs.	14 lbs.	Peas, Cow, 1/2 bu.	about 50 lbs.
Buckwheat, 1 to 1 1/2 bu.	48 to 50 lbs.	Peas, Wrinkled,.....	about 50 lbs.
Cabbage, 1/4 lb.		Potatoes, 6 to 8 bu.	60 lbs.
Carrot, 2 1/2 to 3 lbs.	20 lbs.	Pumpkin Seed, 4 qts.	27 lbs.
Clover, Alsike, 5 to 10 lbs.	60 lbs.	Rape, Dwarf Essex, 4 to 6 lbs.	50 lbs.
Clover, Crimson, 15 lbs.	60 lbs.	Red Top, Reclenand, 15 lbs.	30 lbs.
Clover, Red, 10 to 15 lbs.	60 lbs.	Rye, 1 to 2 bu., Winter and Spring	56 lbs.
Clover, Sweet, 25 lbs.	60 lbs.	Sorghum, 1 1/2 to 2 bu.	56 lbs.
Clover, White, 10 to 12 lbs.	60 lbs.	Spinach, 8 to 10 lbs.	Squash, 2 1/2 lbs.
Corn, Ensilage, 1/2 to 3/4 bu.	56 lbs.	Sweet Vernal, 1 to 1 1/2 bu.	11 lbs.
Corn, Field, 1/2 bu.	56 to 60 lbs.	Timothy, 1/2 to 3/4 bu.	45 lbs.
Corn, Sweet, 1/2 bu.	about 45 lbs.	Turnip, 1 lb.	
Cucumber, 1 lb.		Vetch, Hairy, drilled (plus 1 bu. small grain) 25 lbs.	60 lbs.
Lawn Seed, 1 lb to 250 sq. ft.	25 to 30 lbs.	Vetch, Hairy, broadcast (plus 1 bu. small grain) 75 lbs.	60 lbs.
Meadow Fesene, 2 bu.	22 lbs.	Vetch, Spring (plus 1 bu. small grain) 25 lbs.	60 lbs.
Meadow Foxtail, 3 bu.	7 lbs.	Wheat, 2 bu., Winter and Spring	60 lbs.
Meadow Grass, Rough Stalk, 35 lbs.	18 lbs.		60 lbs.
Flax Seed, 1/2 to 3/4 bu.	56 lbs.		
Millet, 1/2 to 3/4 bu.	50 lbs.		

NON-WARRANTY.—F. H. Ebeling gives no Warranty, express or implied, as to description, quality, productiveness, or any other matter of any seeds, bulbs or plants he sends out, and he will not be in any way responsible for the crop. If the purchaser does not accept the goods on these terms, they are at once to be returned.

EBELING'S EXTRA LAWN GRASS MIXTURE

This mixture will insure a beautiful, compact, evergreen sod on any lawn where the essential requirements of grass culture have been complied with. Its component parts are the grasses peculiarly adapted to lawns and door yards, including choice selected strains of Kentucky Blue, etc., along with the best known creeping or sod forming sorts. We have included a little white clover in the mixture, regarding it as essential. Full provision is made for a succession of growth, so that there shall be no break in the richness of the verdure from spring until autumn, and experience proves that Ebeling's Extra Lawn Grass Mixture is now perfect. Nothing better can be purchased on the American market, no matter what claims may be advanced by other seedsmen. This is because we employ the choicest and heaviest strains of grass seed in making the mixture. As to preparation of the soil, we recommend a thorough working and manuring to a depth of 8 or 9 inches, and a regular semi-annual application of top dressing afterward. It is a good practice to use Sheep Fertilizer and Ground Bone in the spring and fall; also, to renovate the lawn every spring with a little fresh seed. Per lb. 30c. Special price for quantity.

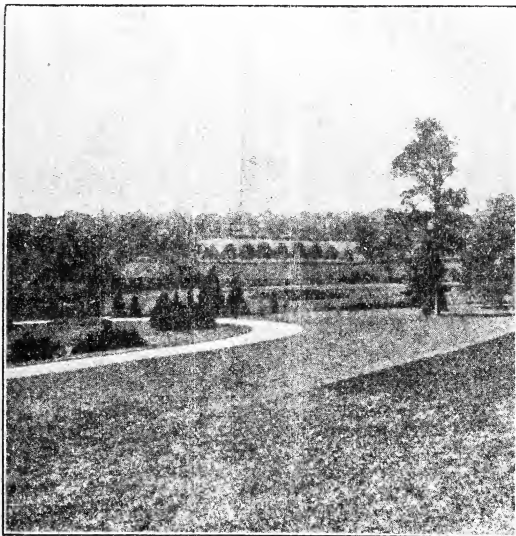

How to Make a Lawn

Have soil thoroughly spaded up, enriched with commercial fertilizer or well rotted manure, level and roll it well to make compact. Select a still, damp day for seeding; sow one-half of the seed from north to south and half from east to west, rake it over and roll again, when grass comes up re-seed the bare spots. When grass is 2 inches high cut it, and as necessary thereafter. Don't rake up short clippings, as they make a good mulch. Always thoroughly soak a lawn when sprinkling, whenever required, but never sprinkle lightly.

QUANTITIES TO USE
 For 300 sq. ft....1 lb.
 For 1500 sq. ft.... 5 lbs.
 For 3000 sq. ft....10 lbs.
 For one acre....100 lbs.

For renovating old lawns about half the above is sufficient.

GROUND BONE. Excellent for grass plots, gardens, etc. 5 lbs. 25c; 25 lbs. \$1.00; 50 lbs. \$1.75; 100 lbs. \$3.00.

SHEEP MANURE, PULVERIZED. (Wizard Brand.) A pure natural manure, unequalled for mixing with potting soil, for lawns, general vegetable and flower garden fertilizer. 5 lbs. 25c; 10 lbs. 40c; 25 lbs. 85c; 50 lbs. \$1.75; 100 lbs. \$3.50.

HARDWOOD ASHES. Indispensable as a lawn dressing, or to apply to orchards. Should be applied late in fall or early spring. 5 lbs. 20c; 10 lbs. 35c; 25 lbs. 60c; 100 lbs. \$2.50.

LAND PLASTER. Much used in composting, or mixed with guano, etc. 100 lbs. \$1.00.

LIME (Hydrated). For lawn and field use where the ground has become sour. 50 lbs. 85c; 100 lbs. \$1.75.

BOWKER'S PLANT FOOD FOR HOUSE PLANTS. (Odorless.) The best Plant Food on the market. May be used either dry or liquid. Especially fine for ferns. Price, 15c per pkg.

BLOOD. (Dried.) One of the quickest acting fertilizers, being immediately soluble. 5 lbs. 30c; 25 lbs. \$1.50; 100 lbs. \$4.50.

SALT, AGRICULTURAL. For topdressing asparagus beds. Apply very early in spring at the rate of 800 to 1000 pounds per acre.

CLAY'S FERTILIZER. This valuable imported manure is especially recommended to all who grow either fruit, flowers or vegetables and wish to bring them to the highest perfection.

SCOTCH SOOT. (Genuine Imported.) Gardeners know the value of the genuine article for stimulating a healthy growth of dark green foliage, and its beneficial effect in freeing the soil from slugs, grubs and cut worms.

TOBACCO STEMS. An indispensable lawn covering for winter. It not only acts as a protector, but imparts large quantities of ammonia and drives away insects and moles. Bale, \$1.00 to \$2.50.

NITRATE OF SODA. A fertilizer for all crops. It is very quick in action and hastens maturity of crops fully two weeks. Being quickly soluble, it should not be applied until the plants are above ground. 5 lbs. 75c; 25 lbs. \$3.00; 100 lbs. \$10.00. Large quantities, prices on application.

ALL PRICES SUBJECT TO CHANGE WITHOUT NOTICE

EBELING'S HIGH GRADE ROOTS FOR STOCK FEEDING

Mangel Wurzels For stock feeding. We should learn a lesson from our brother farmers in Canada and Denmark and grow root crops much more extensively for stock feeding, which produce the greatest results for the labor and money invested.

Ideal Sugar Mangel Beet See page 19 for the shape of this wonderful Mangel. It is a perfect chunk of a beet, being as large at the bottom as at the top. Stands two-thirds above ground. Is easily harvested even on hard soils. This new and original Mangel has been tested alongside thirty other Mangels and by strict laboratory tests on trial grounds and field demonstrations, has proven to be IDEAL and superior in quality. **lb. \$1.75.**

Mammoth Long Red This is a heavy cropper and a large yielder. The roots grow from one-half to two-thirds above the surface, and are frequently two or more feet in length by six inches usual diameter. Dark, richly colored see page 19. **lb. \$1.25.**

Detroit Dark Red We believe this is the best beet for the market and home garden, and on account of its uniformly deep rich color the most desirable for canning. Tops small, upright in growth. Very smooth and of dark blood red color. Flesh is deep vermilion red, zoned with a lighter shade of the same color. The Detroit Dark Red Beet is used extensively by dairymen during milk testing periods. **lb. \$2.00.**

Long Orange Carrot The most popular of the older Carrots for farm use on melon low soil. An improvement obtained by years of careful selection of the best formed and deepest colored roots. One of the best of the sweet carrots for stock feeding, and a large yielder. **lb. \$1.25.**

White Belgian Carrot Grows one-third out of the ground. Root white, green above ground, with small top. Flesh rather coarse. The roots are of large size and the variety is extensively grown for stock feeding. **lb. \$1.25.**

CANADA FIELD PEA

Is one of the very best soiling crops of the North. The most satisfactory dairy results come from sowing it with oats, rye or barley. It makes good ensilage, and is an admirable food either green or dry for cattle, being highly nutritious and rich in milk-producing elements. It is quite hardy and may be sown early in the spring, and will be ready to cut in May or June. The seed should be sown at the rate of 1 to 1½ bushels per acre.

BUCKWHEAT

Market price changes. Write for quantity prices.

Buckwheat is mostly used for filling in fields remaining unplanted after the middle of June. It is well to bear in mind that on worn-out soils a plowed under buckwheat field is a great soil fertilizer and improver. Sow 1 bushel per acre.

Japanese A popular and standard sort. Very large grains of dark brown color. Early and heavy yielding. Choice re-cleaned seed. **Bushel (48 lbs.) \$2.75.**

Silver Hull A very prolific and early sort. Grain a light gray in color. A great favorite with millers on account of the white flour it produces. Choice seed. **Bushel (48 lbs.) \$2.75.**

SPRING RYE

Used with profit as a catch crop where grain has winter killed. Quite commonly employed within recent years. Sow 1½ to 2 bushels to the acre.

ROSEN RYE

This Winter Rye has a wonderful history, being brought by a Russian student from Russia, who gave a handful to Prof. Spragg of the Michigan Agricultural College, who produced from this small beginning the most prolific and wonderful Rye ever known in the United States. **Rosen Rye** produces a strong, vigorous straw, stools to a remarkable degree. The grain is large, plump, heavy and of beautiful color and commanding a premium on the market at all times over the common rye usually sowed. Less seed is required on account of its vigor, and one bushel to the acre will produce the best crops. Seed should not be sown until after the 10th of October. Rye is the strongest of all the grain crops, and will endure more cold and ill-treatment than any other grain. **Rosen Rye** produces 15 bushels to the acre. Price, **\$3.00 per bushel.**

MARQUIS SPRING WHEAT

A wonderful new variety which has become very popular and met with widespread interest. It is remarkably early and exceedingly productive. **Per bushel, \$3.50.**

BARLEY

Mansurey A productive and reliable variety. The straw is stiff and strong, holding up well and bearing long heads, which are well filled with plump grains. It ripens early and is good for both feeding and malting. Write for price.

Beardless Barley Two row. This variety is free from beards, making it easier to thresh than other kinds and safer to feed to stock. It is a strong, vigorous grower, making short, heavy straw and bearing well-filled heads. **Bushel, \$3.50.**

Chevalier Very productive, popular, and a fine hardy 2 row type. Very plump and handsome in appearance and straw is stiff and strong. **Bushel, \$3.50.**

PRICES SUBJECT TO CHANGE WITHOUT NOTICE



Japanese Buckwheat—Natural Size

ALBERTA Cluster Oats

THE FAMOUS, HEAVY YIELDING, HARDY VARIETY FROM THE GREAT NORTHWEST

These oats were grown and shipped to us direct in car lots of about 2000 bushels, from that wonderful Alberta country of the Canadian Northwest. The soil is a deep, heavy, rich loam, free from foul weeds, and which produces the very best of all grain crops. These oats have captivated the modern grain-growing farmer in every part of the country because they have proved themselves a big success. It's well known that seed oats grown in the Alberta country are unequaled in hardness, height, yield, vigor, in freedom from rust and from foul seeds. Canadian growers are extremely careful in seed selection and the Canadian government, through its rigorous seed laws, has greatly benefited our American farmers. It is safe to say that a more profitable variety of oats was never offered before in Central New York.

The two main handicaps in the growing of oats are foul weeds and the sowing of degenerated oats. Both problems are solved by our Alberta Cluster Oats. The virgin soils of the Canadian northwest are as yet free from the many foul weeds that affect our farmers, and these oats constitute a remedy for the farmers who have had trouble with their annual yield because they have continued to sow run-out and run-down sorts year after year. Alberta Cluster Oats compare with the majority of seed oats in the same way that a blooded Holstein compares with a common, scrub animal.

KERNELS MUCH FATTER—WEIGH 45 POUNDS TO BUSHEL

These oats yield from 75 to 100 bushels to the acre. They have big, strong, stiff straws that stand up well on any ground. Their spangled heads are 12 inches long and ripen early.

The season of 1918 showed splendid results from our Alberta Cluster Oats, which have produced two or three times more than the common oats.

Here's an opportunity for you to sell to your neighbors at a good price these remarkable oats for next season. We suggest that you order early.

Price \$2.50 per bushel. Special prices for large lots.

Mr. F. H. Ebeling: Lysander, N. Y.

The Alberta Cluster Oats purchased of you last spring were more than satisfactory and yielded seventy bushels to the acre. There was at least five bushels per acre on the ground, owing to the fact that I was obliged to mow them with a mowing machine.

This shows the value of purchasing the "high quality Alberta Cluster Seed Oats." My neighbors threshed from thirty to fifty bushels per acre, which indicates more clearly the value of your splendid ALBERTA CLUSTER OATS.

Yours very truly,
F. M. CUDEBEC.
Seneca Falls, N. Y.

Mr. F. H. Ebeling, Syracuse, N. Y.

Dear Sir:—Will say in regard to the "Alberta Cluster Oats" that I am very much pleased with them as they yielded beyond my expectation. I had 26 acres and had 1560 bushels, and weighed 40 pounds per bushel. The weather was bad to gather them and was obliged to cut them with the mowing machine and rake with a horse rake, and we surely left 10 bushels per acre on the ground.

Very truly yours, W. D. HILL.

Geo. A. Courbat, Mallory, N. Y., sowed 30 bushels of our Wonderful Alberta Cluster Oats and grew one thousand bushels. This was a record-breaking oat crop for Oswego County, and which has never before been equaled.

You are welcome to write any of the above, who will gladly verify the above.

TO PREVENT SMUT IN OATS. Formula—1 pt. of formalin to 20 gal. of water, wet 20 bu. (or in that proportion) of oats with this solution, mix thoroughly by shoveling, then pile in a mound, cover up well with blankets, etc., for 12 hours. This forms a gas that will destroy the Smut germ. After 12 hours spread out the Oats to dry. They will then be ready for sowing.



Alberta Cluster Oats

PRICES SUBJECT TO CHANGE WITHOUT NOTICE

TESTIMONIALS

F. H. Ebeling, Syracuse, N. Y.

Dear Sir—All seeds bought of you arrived in excellent condition, and look fine. Have always received the best of goods from your firm.

Erieville, N. Y.

ROBERT F. ODELL.

Frank Bradford, Skaneateles, N. Y., R. F. D. 3, says this regarding our Alfalfa.
 "Your seeds purchased this season were all as represented, and the Alfalfa was the finest I have ever seen. I sowed it with a bushel and a half of Oats to the acre, and when I cut the Oats the Alfalfa was as tall as the Oats, and now has a good start again."

Mr. F. H. Ebeling.

Dear Sir—The Alberta Cluster Oats purchased of you last spring were more than satisfactory and yielded seventy bushels to the acre. There was at least five bushels per acre on the ground, owing to the fact that I was obliged to mow them with a mowing machine. This shows the value of high quality seed oats. My neighbors threshed from thirty to fifty bushels per acre, which indicates more clearly the value of your splendid "ALBERTA CLUSTER OATS."
 Yours very truly,

Lysander, N. Y.

F. M. CUDEBEC.

Mr. F. H. Ebeling:

Dear Sir—I enclose check for the seed you shipped me this season, which was very satisfactory and O. K.
 Very truly,

Lyons Falls, N. Y., Sept. 2, 1918.

NOAH WHITLESEY.

Mr. F. H. Ebeling:

Dear Sir—The seed we had from you this season gave splendid satisfaction and I were very much pleased with same, and I enclose check.

Potsdam, N. Y., R. F. D. 2.

THOMAS O. PALMER.

Mr. F. H. Ebeling:

Dear Sir—The seed we had of you this season have given the most perfect satisfaction and I am enclosing check for same.

Gouverneur, N. Y., Sept. 2, 1918.

G. W. SPALSBURY.

My dear Mr. Ebeling:

I am mailing you one peck of Alberta Cluster Oats raised from the seed purchased from you last spring. I had one acre of these oats that I took extra care of, using 240 pounds of fertilizer and one ton of limestone. This acre yielded 91 bushels of fine Alberta Cluster Oats. I expect to have fifteen acres of just the same as this one acre the coming season of 1919.
 Yours very truly,

Richford, Tioga Co., N. Y., Dec. 21, 1918.

L. U. BENJAMIN.

F. H. Ebeling, Syracuse, N. Y.

The seeds arrived in fine shape and just as I ordered. I cannot speak too highly of your seeds and hope to do business with you in the future.

Cassville, N. Y.

EARL T. ROBERTS.

Mr. F. H. Ebeling:

Last spring I purchased 24 bushels of Alberta Cluster Seed Oats and threshed 934 bushels from this field. These oats were the best we have ever grown and yielded more than double over the ordinary varieties. Based upon the weight of over 40 pounds to the bushel, you can readily see that the yield is remarkably large. I would recommend the Alberta Cluster Oats to all farmers. The straw stands up strong and stiff—thick meats and thin shells—valuable assets in oat raising, as well as money makers.
 Yours very truly,

Lebanon, N. Y., Jan. 19, 1919.

GEORGE FINEN.

F. H. Ebeling, Syracuse, N. Y.

Dear Sir—The Gould Monarch Sprayer, Fig. 1610, with 12-ft. bamboo extension, has given perfect satisfaction, giving a fine well distributed spray, even and close to a fog in fineness. Some of the trees are late in blossoming, and they will get another shower.

Yours very truly,

F. M. POWERS, Solvay, N. Y.

My dear Mr. Ebeling:

You will undoubtedly be interested to know the success I obtained from the seed corn purchased from your house last spring; the result is 100 bushels or more to the acre of the finest yellow flint corn ever grown in Seneca county.

In our many years of business with your house, we have not failed to obtain the very best success from your seeds.
 Yours very truly,

W. M. FOLLETTE.

We have received a report from Department of Agriculture, Washington, D. C., showing tests on seed under recent dates as follows:

Alfalfa—purity	99.89	Peavine Clover	99.56
Mammoth or Medium Clover	99.51	Globe Timothy	99.90
Aisike—purity	98.96	Fancy Timothy	99.77

We feel very proud over this showing, which speaks for itself. It merely strengthens our position which we have taken these fifty years—"In selling the best only."

Names of a Few Gardeners Who Have Dealt with This House Continuously from 32 to 47 Years.

Wm. Clark, Solvay	47 yrs.	Henry O'Neil	34 yrs.
Charles B. Day, Skaneateles	34 yrs.	John Butler, Onondaga Valley	44 yrs.
J. N. Rose, Syracuse	49 yrs.	A. H. Ballard, East Onondaga	35 yrs.
S. B. Babcock, Fulton	40 yrs.	Geo. Craddock, Onondaga, died 1912	43 yrs.
Albert Wright, Syracuse	48 yrs.	Henry Wright, Syracuse, died 1912	43 yrs.
Michael O'Brien, Syracuse, died 1913	39 yrs.	Henry G. Day, Seneca Falls	38 yrs.
William Lambert, Salina	40 yrs.		

Also hundreds of others who have dealt with us 8 to 30 years.

EBELING'S HIGH GRADE SEED CORN

Owing to the hot winds, much seed corn was spoiled. Care should be exercised by careful selection and testing.

Our pedigree contract grown Seed Corn is the very best that skill, experience and money could produce.

Our seed corn growers are veterans in their line, and have grown gray in service of serving to our farmers the very best of selected varieties, such as Pedigree Leaming, Pride of North, Iowa Gold Mine, the Flint sorts, Sweet Corn, etc.

Our corn will grow 90 to 95% this season, and we will guarantee satisfaction to all who use our Pedigree Seed Corn.

Compton Early A small eared, small kernelled yellow flint. Popular on account of its earliness and small kernels. Poultrymen, dove and pigeon growers like it for feeding purposes.

Angel of Midnight A most popular extra early 8-row yellow flint corn. Ears of medium size, a splendid yielder for one so early. If you want a corn that will stand June planting, select the "Angel of Midnight," the farmer's friend. Stalks of medium size.

Longfellow This is very well named, being the longest eared 8-rowed yellow flint corn known. It is strikingly handsome, medium late and should be planted on rich soils. It is the most prolific of all the flint sorts. Very popular among corn raisers. Stalks are of good size.

Canada Smut Nose This good old standard sort is one that has stood the test of time, and is as popular as ever. It is an 8-rowed medium late with a splash of a reddish blush over the tip of the ear.

Sanford White Flint A splendid large long-eared 8-rowed sort with big white kernels, small cob, easy to husk and a great basket filler. Sometimes called "Canada White Flint." One of the biggest yielding sorts known. Ripens rather late, likes rich soils, early planting, old-fashioned cultivating and hoeing, with the result that you have a growth like a young forest, and a yield fit for a king. Very popular in Northern New York.

Golden Nugget A splendid new variety. The largest and most prolific yellow flint corn grown. Ears 12 to 14 inches long, 8-rowed. It will outyield any other variety of flint corn. Over ninety bushels of shelled corn has been grown to the acre. Will mature in a normal season in New York State.

White Cap Yellow Dent This is an early yellow Dent, similar to Huron Dent, except that it has a white capped kernel which makes it look like a white corn. The grain with this exception is a beautiful yellow. A splendid planting corn. Its earliness permits it to ripen in New York State.

Early Huron Dent One of the best of the Dent varieties; ripening with the flint sorts and can be grown in this State with good results. Color, beautiful golden yellow, ears of medium size and an excellent kind to use where flint corn results are looked for.



Longfellow
Yellow Flint
Corn

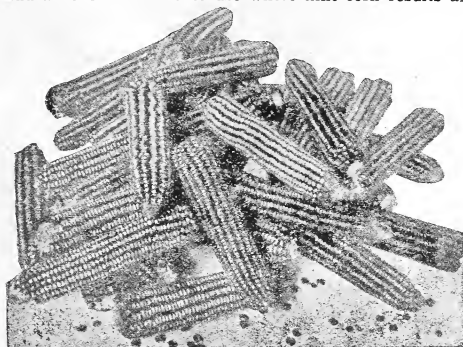

"Bloody Butcher."

Bloody Butcher It's the earliest Dent corn—as early as the Pride of the North or the Flint varieties. The stock like it and one bushel will go as far as 1½ bushels of either white or yellow varieties. Worms and birds do not bother Bloody Butcher very much and for that reason it is much sought after by the southern planter. Color deep cherry red with white cap, generally 14 rows on a small cob. Stalks medium height, fairly heavy.

Early Eureka, or Champion White Pearl

Early, thoroughbred White Dent. Ears average sixteen rows, with very small cob; ripens in 90 to 100 days from time of planting. Very productive, yielding fully as well as the Yellow Dent sorts.

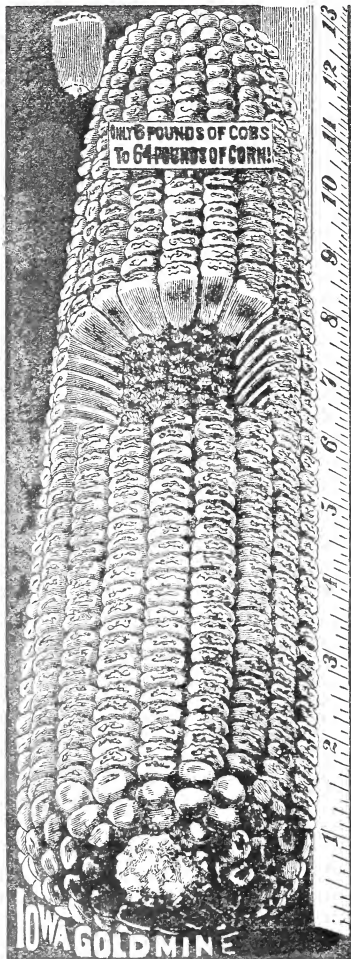

IOWA GOLD MINE ENSILAGE CORN.

The Deepest Grained, Purest Yellow Corn Ever Grown. Every Year This Corn Puts Thousands of Good Gold Dollars in the Pockets of Our Customers.

Every year you have read in our catalog the extraordinary things we have had to say about our Iowa Gold Mine Corn. Every year our confidence in it has increased, and our only wish is that we knew how to make a stronger plea for this, the king in the corn family.

We honestly believe it is the biggest market producer and money maker on the American continent.

This real wonderful variety of corn grows 14 feet high and it matures with your field varieties. Of all ensilage corn known to modern seedmen this has the largest kernel and smallest cob. You will find the grain value to be almost double of the Leaming or Pride of the North because of their immense cobs and small kernels. Iowa Gold Mine Ensilage Corn possesses every desirable feature of the Leaming and Pride of the North and in addition the great grain producing quality we have told you about.

We earnestly advise you, the reader, to sow this corn this year and we know that you will be as enthusiastic as we are about this world-winning corn. Price \$4.25 Bu. Shelled.

LUCE'S FAVORITE DENT FIELD CORN

Luce's Favorite, Minnesota King, Early Triumph, Poor Man's Dent. These four varieties are all one and the same thing.

This variety combines the best in the Western Yellow Dent and Eastern (White) Flint of which it is a hybrid. It combines all the good points in the family stock in that its stalks are tall, slender with many wide leaves. The ear has a long small cob filled with large broad dented kernels flattened out to the size of your finger nail. You can plant it as late as May 25th and it will ripen with ordinary seed Flint sorts.

You will find Lucie's Favorite to be a strong growing bright yellow dented corn, which breaks off very easy in husking. It's the heaviest yielder you ever saw, the stalks often have two or three ears. It's extra good for fodder as the leaves are very broad and long. Like all hybrid of this class there are from eight to twelve rows to the ear. We have seen a bushel shelled that weighed 34 1/2 pounds and equal to 69 pounds of shelled corn to 2 bushels of ears. Price \$4.50 bushel.

PRIDE OF THE NORTH

85-Day Yellow

We believe Pride of the North will mature farther north than any other Dent corn. Strong, hardy, vigorous grower, can be planted thickly and still make good-sized ears. For husking crop it ripens early, dries out quickly, and is an all around very satisfactory kind. Pride of the North has a bright red cob, ears medium size, with deep kernel. Many of the stalks have two good ears. Price per bushel, \$4.25.

IMPROVED LEAMING

This variety was originated by a Mr. Leaming of Ohio and at once became a very popular and well known variety. It is probably more largely used in the East than any other variety for ensilage or fodder purposes. Stalks grow to good size, nine to twelve feet, and produce ears nine to eleven inches long, containing from sixteen to twenty-one rows of dark golden yellow grains. It is a late variety and will not mature in the northern states, unless the season is very favorable, but it is early enough to make it very valuable for an ensilage corn. Price per bu., \$4.25.

SPECIAL PRICES ON APPLICATION

EUREKA ENSILAGE CORN

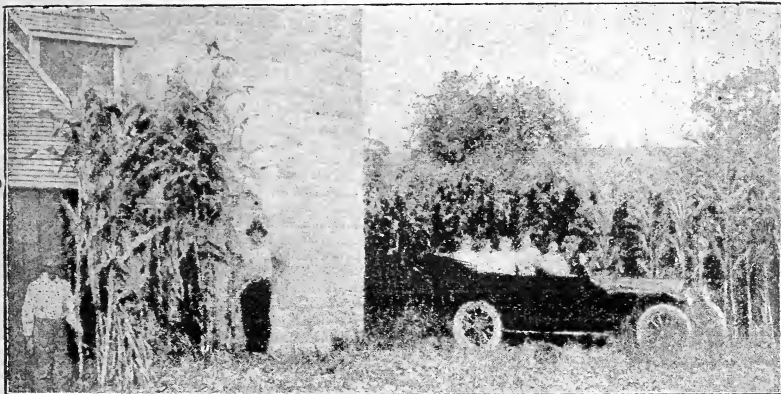

The above picture shows a field of our GENUINE and CELEBRATED EUREKA ENSILAGE CORN; also the family of the grower, Mr. H. F. Daboll of Clyde, N. Y. This shows a wonderful growth of this celebrated variety which has produced such immense crops for our New York farmers. We are offering again our genuine Eureka Ensilage corn, which we have secured from our growers in Virginia, and is not to be compared with the ordinary Southern Horse-tooth variety which is often substituted.

This Wonderful Variety of Ensilage Corn was originated and grown under special supervision on the bottom lands of Virginia. It is especially famous for abundant leaves and extreme height. Some of you will remember having seen this variety at our State Fair exhibit three years ago. The corn measured 19 ft. in height.

This season we have been fortunate in securing another carload of this wonderful corn.

As it is grown beyond the frost line it insures a perfect seed stock, as our short season does not allow it to mature and our Northern soil produces an extremely heavy growth of stalks and leaves, which makes it especially valuable ensilage and nearly double in quantity.

Bear in mind that this is the genuine Eureka, not the common Southern horse-tooth variety—and remember that our stock will be exhausted early.

PRICE, \$4.25 PER BUSHEL

WHAT SOME OF OUR CUSTOMERS SAY

Produces a wonderful growth of stalks, the tallest, most leafy and best for ensilage I have ever grown.—Isaac H. Broadhurst, Marcellus, N. Y.

Made a tremendous crop.—J. Grant Morse, Laurel Farm, Hamilton, N. Y.

Had two acres of Eureka corn and put in about 40 tons.—W. B. Sanborn, Hamilton, N. Y.

The Eureka corn we had of you this year was nearly shoulder high on July 19th and growing rapidly and will probably be 17 or 18 feet high when ready to put into our silo. We have used this for years and consider it one of the best for ensilage.

SEEBER BROS. Hastings, N. Y., Nov. 1st, 1915.

Mr. F. H. Ebeling.

Dear Sir:—I am pleased to say that the Eureka ensilage corn which I have had from you has proved more than satisfactory. The germination of the seed has been remarkably good, and the yield of corn for silage very satisfactory.

With our system of growing, the ears mature fairly well and make good sweet silage.

We are now cutting something over 160 acres of alfalfa each year. The first commercial seed which we purchased came from your predecessor, Mr. Perry, over 35 years ago, and we have had more or less seed from your store each year since. The fact that we have continued to make our purchases from you surely indicates that we have been well pleased with the seed and with the service you have given us.

Fayetteville, N. Y., December 13, 1915. Yours very truly, F. E. DAWLEY.

THESE PRICES SUBJECT TO CHANGE WITHOUT NOTICE

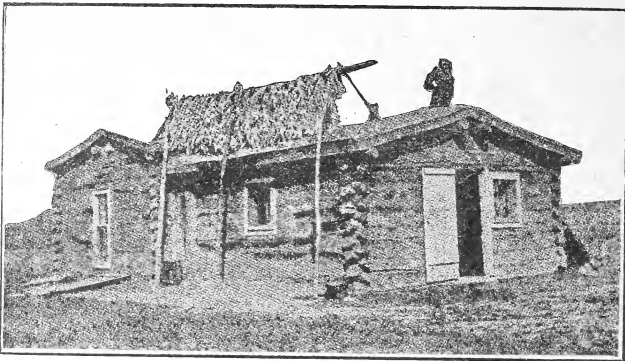

Fort Berthold (North Dak.) Indian and Her Corn Scaffold

PIONEER INDIAN COLLECTION NO. 7,
50c POSTPAID

- 1 pkt. Indian Sweet Corn
- 1 pkt. Red Indian Beans
- 1 pkt. Yellow Indian Beans
- 1 pkt. Mandan Corn
- 1 pkt. Mandan Squash
- 1 pkt. Assiniboine Corn

WILL'S SWEET CORN COLLECTION
NO. 8, 85c

- 2 ozs. Assiniboine Corn
- 2 ozs. Early June
- 2 ozs. Indian Sweet Corn
- 2 ozs. Improved Early Dakota
- 2 ozs. Golden Bantam
- 2 ozs. Banana Cream

SWEEPSTAKES OR EARLY WONDER PEDIGREE CORN

The Corn that Makes the Farmer Prosperous

Makes the Best Ensilage in Eighty Days. Fully Ripened and Glazed in Ninety Days.

This variety of Field and Ensilage Corn is the product of most careful selection and each year only the finest ears selected for the good qualities desired from each of the parent varieties, until it was brought to its present high state of growth, early maturity, large yield of forage and grain. Price \$4.75 per bushel.

ALFALFA—THE BIG MONEY CROP

It has been said many times and in many different ways that there is more money in alfalfa than in other crops. However, large numbers of farmers have been discouraged in growing alfalfa because of weeds and because they have taken chances with inferior seeds. The truth is that alfalfa is very seldom run out by weeds. It's only the tender strains of seed that are affected. In Minnesota farmers even kill out Canadian thistle patches by seeding to alfalfa.

It's poor economy to gamble with unknown alfalfa seed when you can sow the seed grown in the great Northwest and have the results insured.

You have been warned by the U. S. Department of Agriculture against the purchase of commercial Turkestan and other inferior alfalfa seed, and you should profit by their advice.

We have a carload of the famous western grown Alfalfa—Dodder free—which we do not hesitate to say is the finest ever received in Syracuse. We trust that our customers will avail themselves of this opportunity.

FOR DESTROYING DODDER IN ALFALFA FIELD

Use a spray consisting of four parts of water, one part of crude carbolic acid. Mix thoroughly in hot water. Spray this on the infected spots with an ordinary paris green sprayer. If necessary spray the second time. This will kill the dodder and save about 75 per cent. of the growing Alfalfa. I am indebted to J. C. Osborn, Port Byron, N. Y., for this valuable discovery.—F. H. E.

THESE PRICES SUBJECT TO CHANGE WITHOUT NOTICE



Seven-Acre Field of Big Boston Lettuce on Onondaga Truck Farm Grown from Our Seed

IDEAL SUGAR MANGEL

Our illustration shown above faithfully indicates the shape and style of this Beet. It is a perfect Chunk or Boot-leg type of a beet, which makes harvesting easy, especially in hard soils, as it grows fully two-thirds above the ground. This new and original Mangel Seed is imported from Europe. In trial ground test of over thirty varieties, the IDEAL SUGAR MANGEL has proven superior in each of the following points:

- It contains the greatest amount of dry substance.
- It contains the greatest amount of sugar, which means feeding value.
- This Mangel grows high above ground.
- It's easiest of all to harvest these Mangels.
- Under favorable conditions they sometimes weigh thirty pounds.
- Size, quality and yield are three important factors that no farmer can afford to overlook.
- Price, \$1.75 per lb.



Field of Ideal Sugar Mangel Beets Grown by Charles B. Day, Skaneateles, N. Y.

PRICES SUBJECT TO CHANGE WITHOUT NOTICE

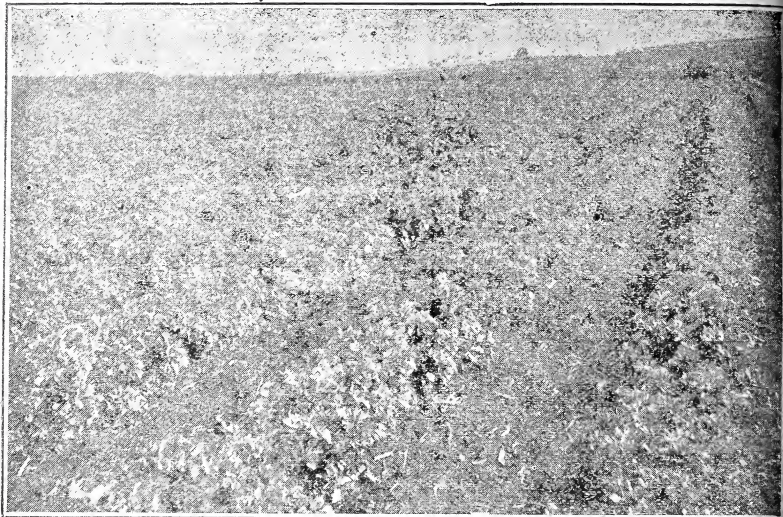

Three-Acre Field of Golden Self-Blanching Celery Grown on Garden of J. Woodill
from Our Seed

USEFULNESS OF THE EARLY MEDIUM GREEN SOY BEANS.—Soy Beans have a higher protein content than oil meal. Hay from them has a higher protein content than Alfalfa. The green fodder contains a higher protein content than either alsike or medium red clover. Add to this the fact that it is easily possible to secure two or three, or occasionally four to five tons of dry hay per acre; adds fertility to the soil fully as rapidly as the clovers or other legumes; will grow on soil too poor or acid for Alfalfa.

Time of Planting and Cultivation—Prepare and cultivate the same as for corn, giving frequent harrowings to kill the weeds. Wait until corn planting time before planting the beans. Plant in with the corn or in alternating rows. Sow $\frac{3}{4}$ bushel to the acre. We advise planting in drills about 36 inches apart, 2 or 3 inches in the drill. Price, \$8.00 per bushel.

Book on Soy Beans by W. F. Ingalls, a practical farmer, of Hamilton, N. Y., who has grown the Early Medium Green Soy Beans for many years, and is an authority on same. Price, 60 cents.

For information regarding Green Soy Beans write to Chas. M. Crouse, Syracuse, N. Y., R. M. Stone, Marcellus, N. Y., F. W. Ingalls, Hamilton, N. Y.

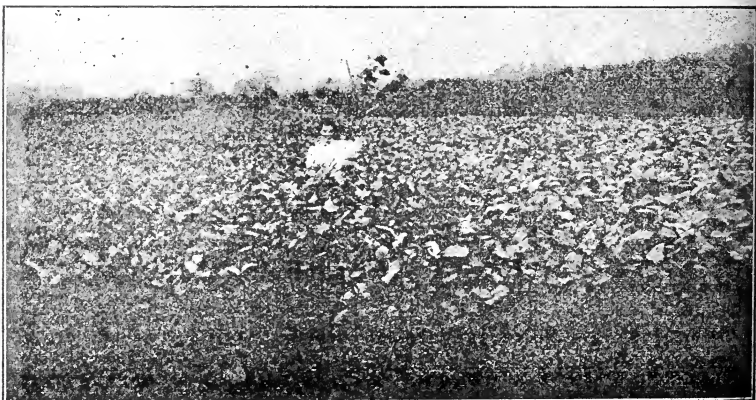

A Field of Early Medium Green Soy Beans, planted June 1st, and grown on the farm of Mr. S. F. Siefker, Manlius, N. Y.

ALL PRICES SUBJECT TO CHANGE WITHOUT NOTICE

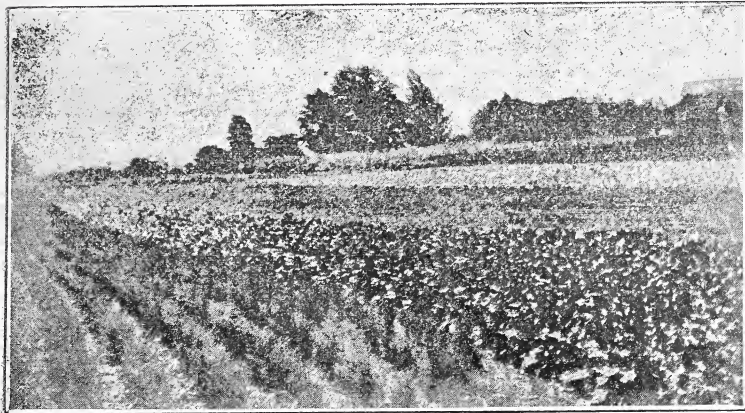

Garden Farm of Frank L. Scoville, Buckley Road

Mr. Scoville has traded with us for over thirty years, and is one of the most successful market gardeners in this vicinity.

My Dear Mr. Ebeling:

I have dealt with you for so many years that I can hardly recall when I have not done so. It is certainly over thirty years when we began and have continued to do so ever since. The reason why is, that we have always found your seeds to be reliable, true to name and of good vitality. On this account you have earned the splendid reputation that your store bears in the community and wherever you do business. I would not be doing justice to myself, neither to you, were I to say anything different. Our success in gardening and farming depends so largely upon the seedsmen that we could not afford to do business with a firm that failed us in these important matters.

You are welcome to use this letter in any way that you think best.

Very sincerely,

Frank L. Scoville.



Early Copenhagen Market Cabbage

On August 5th, 1918, Frank L. Scoville, market gardener, brought in six heads of Copenhagen Market Cabbage weighing ninety-seven pounds. The largest single head weighed 19¼ pounds. This is the greatest showing of Copenhagen Market Early Cabbage ever produced in this vicinity. We doubt if it has been equalled anywhere. This Cabbage was raised from our imported Denmark grown seed and is the same strain that Mr. Scoville has been so successful with in recent years. Coming so early it is the greatest money maker of all the cabbage family.

PRICES SUBJECT TO CHANGE WITHOUT NOTICE

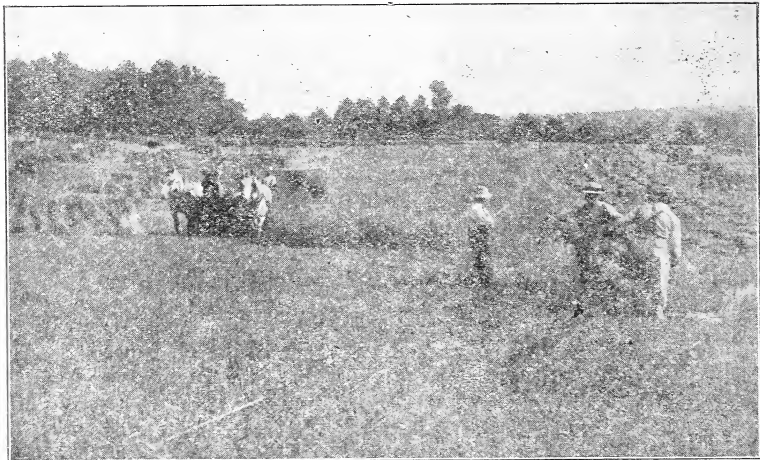

Field of Golden Chaff Wheat

This magnificent field of Wheat was grown on the farm of John D. Higgins, Esq., Oswego, N. Y., and represents the finest crop of DAWSON GOLDEN CHAFF we have ever known, for yield, purity, perfect berry, etc. Mr. Higgins furnished us with a large quantity of Wheat for seed purposes, which was used on our most critical trade.

HAIRY OR WINTER VETCH. VICIA VILLOSA.

Makes One of the Largest Yielding and Most Nutritious Hay Crops Grown. Rivals Cow Peas in its Nitrogen Gathering Properties. A Splendid Soil Improver.

Harvest and Use

Vetch should be cut for hay just when the pods are half formed. You may cut it for green feed at the time it is in full bloom. When it is properly cured vetch makes good hay, as its feed value is similar to clover.

It is adapted for pasturage purposes. It will produce forage very late in the Fall and early in the Spring. Sometimes it is used for ensilage in alternating layers with green corn. Like all other leguminous plants, vetch adds fertility to the soil and may be used in rotation with cereal and corn to good advantage. Winter Vetch, \$18.00 bushel.

QUESTION

Summary

ANSWER

1. How to Sow Vetch..... Mix with one bu. grain 25 lbs. vetch to the acre.
2. When to Sow..... When season and soil permits.
3. What Variety?..... Sow Winter Vetch in the Spring and Fall.
4. What Soil?..... Any soil—especially high, dry and sandy thin soils are especially adapted to it.
5. How much to the Acre?..... Twenty-five pounds with grain.
6. How Valuable as Compared with Hay?.. 25 per cent greater than Clover Hay.
7. How Valuable as Compared with Alfalfa?.. Three per cent greater.
8. How Valuable Compared with Ensilage?.. Four times greater.
9. Which to Rest, Winter or Spring Vetch?.. Winter Vetch for Spring and Fall sowing.

SPECIAL PRICES ON APPLICATION

EXTRA RE-CLEANED GRASS AND CLOVER SEED

Nothing is more important to the farmer than that the grass seed he sows should be pure and clean. The seed should also be plump, heavy and well ripened, so as to insure a good stand. First-class, thoroughly re-cleaned seed, while considerably more costly in the first place, is really much cheaper in the end than the light, chaffy grades generally sold at much lower prices—even should the latter be free from weed seeds. Heavy, plump seed, germinating better, will produce a much greater number of strong plants.

SUDAN GRASS. Sudan Grass is strictly an annual, and dies each year like millet, and must be seeded again each spring. This makes it fit into any system of rotation and affords a change in crop, which is a good thing for the soil. Sudan Grass is tall, reaching a height of from seven to nine feet, with very small stems, no thicker than a lead pencil. The plant stools wonderfully, and produces an amazing number of stalks from a single root. The hay crop is of great importance; stock prefer it to any other forage, and thrive on it. Produces good crops in time of drouth, and enormous ones in wet seasons. Price, 30c lb.

weighs 14 pounds to the bushel. Sow three bushels to the acre. Price, \$4.00 per bushel.

It is a hardy perennial, dark green, grows on hills, dry and barren spots. It forms a splendid pasture and will grow where no other grass will thrive. Sow double the quantity of Blue Grass.

ORCHARD GRASS. (*Dactylis glomerata*). This is one of the most desirable pasture grasses for stock, and also for producing large crops of hay. It succeeds well in quite shady places, hence the name of Orchard Grass. Choicest re-cleaned seed, 14 lbs. to the legal bushel—but our seed is heavier; 3 bushels to the acre. Per lb., 35 cts., postpaid; per bushel of 14 lbs., about \$4.00.

TIMOTHY. (*Phleum pratense*). Of the easiest cultivation and with us is usually sown in connection with winter grain in the fall, to which a seeding of clover is added early in the spring. 45 lbs. to the bushel; from 12 to 16 to the acre. Per lb., 35 cts., postpaid; price per bushel, about \$6.00.

KENTUCKY BLUE GRASS. As is well known, this is the grass for which the State of Kentucky is famous and frequently in some sections of the country it is used in making lawns, although it is preeminently a pasture grass. When Kentucky Blue Grass is used for lawn purposes, the seed is generally sown at the rate of two and one-half to three and one-half bushels to the acre, and if White Dutch Clover is desired, seed should be added at the rate of one-half pound to one bushel of grass seed. Kentucky Blue Grass thrives best in well-drained or limestone soils. Legal weight, fourteen pounds to the bushel, and for pasturage it is customary to sow two and one-half bushels to the acre. Our re-cleaned seed weighs 20 pounds per bushel, and hence less than two bushels are required per acre. Per lb., 35 cents, postpaid; per bushel of about 20 lbs., \$4.50.

ENGLISH RYE GRASS. (*Lolium perenne*). This makes a quick growth very early in spring, and is adapted for cool, moist locations, recommended for fall seeding on Bermuda-grass lawns in the South, giving them a bright green appearance all winter. 24 lbs. to the bushel; 3 bushels to the acre. Per lb., 25c, postpaid; per bushel of 24 lbs., \$4.00.

ITALIAN RYE. (*Lolium Italicum*). This is distinct from the preceding, being of much larger and stronger growth, with large broad glossy-green blades. It succeeds best in moist, fertile soils. About 20 lbs. to the bushel; 3 bushels to the acre. Per lb., 25c by mail, postpaid; per bushel, \$4.00.

RED TOP OR HERD GRASS. (*Agrostis vulgaris*). It is a most valuable addition to sow with timothy and clover to form a close sward for pasturage. About 32 lbs. to the bushel; 1 bushel to the acre; for lawns, 3 bushels to the acre. Per lb., 30c, postpaid; per bushel of 32 lbs., about \$10.00.

CRESTED DOGSTAIL. (*Cynosurus cristatus*). A valuable addition for lawn grasses which require close cutting and an ability to resist tramping, as in golf links, etc. 21 lbs. to the legal bushel; 1 to 2 bushels to the acre. Per lb., 35c, postpaid; per bushel of 25 lbs., \$7.00.



Bromus Inermis

BROMUS INERMIS. A hardy perennial, dark green soft grass, especially adapted to the dry and thinner soils. It forms a splendid grass for our Central New York farms, making fine pasture and good hay. It is one of the few really desirable grasses that can be depended upon for all around purposes. It is finer than Orchard Grass, sweet and nutritious, and sprouts out into fresh growth very naturally. Well adapted to high grounds, hills and sandy soil. It makes quick and strong growth, forming splendid pasturage and hay,

ALL PRICES SUBJECT TO CHANGE WITHOUT NOTICE

CREeping BENT. (*Agrostis stolonifera*). Especially adapted to moist lands and those which are occasionally overflowed. Its peculiar habit of branching underneath to the surface enables it to resist to the greatest extent tramping and pasturage. About 20 lbs. to the bushel; 2 bushels to the acre. Per lb. 60c by mail, postpaid; per bushel of 20 lbs. \$10.00.

HARD FESCUE. (*Festuca durinacula*). An excellent pasturage or lawn grass, succeeding well in dry or shady locations. About 12 lbs. to the bushel; 2½ bushels to the acre. Per lb. 55c postpaid; per bushel of 12 lbs. \$5.00.

SHEEP'S FESCUE. (*Festuca ovina*). Slender blades growing in close, compact clumps and from six to ten inches in height. About 12 lbs. to the bushel; 2½ bushels to the acre. Per lb. 60c postpaid; per bushel of 12 lbs. \$7.00.

MEADOW FESCUE. (*Festuca pratensis*). A fine pasture grass. About 22 lbs. to the bushel; 2 bushels to the acre. Per lb., 35c, postpaid; per bushel of 22 lbs., about \$7.00.

TALL MEADOW OAT. (*Avena elatior*). A very valuable pasture grass. It is especially adapted for rather dry, light soils. About 10 lbs. to the bushel; 4 to 5 bushels to the acre. Per lb. 35c postpaid; per bushel of 10 lbs. \$3.50.

WOOD MEADOW. (*Poa nemoralis*). An excellent pasture or lawn grass, desirable for planting under trees on the lawn. 14 lbs. to the bushel; 2 bushels to the acre. Per lb., 75c by mail, postpaid; by express, \$8.00 per bushel.

ROUGH-STALKED MEADOW GRASS. (*Poa trivialis*). A valuable grass for moist soils or meadows, making excellent pasturage or very nutritious hay. About 14 lbs. to the bushel; 35 lbs. to the acre. Per lb., 55 cts., postpaid. By express: 45 cts. per lb.; per bushel of 14 lbs., \$7.50.

MEADOW FOXTAIL. (*Alopecurus pratensis*). Closely resembles Timothy in growth, but has a soft, feathery head. It is a valuable pasture grass by reason of its rapid growth. About 7 lbs. to the bushel; 3 bushels to the acre. Per lb. 35c postpaid; per bushel of 7 lbs. \$2.50.

JAPANESE MILLET. (*Billion Dollar Grass*). Japanese Millet is one of the most remarkable forage plants we have; remarkable for its marvelous, luxuriant growth, often growing six feet tall; remarkable for the immense amount of hay it produces from each acre, and remarkable for its feeding value. It is adapted to all sections; does especially well on low ground; makes more hay than German or any other kind of millet, and requires less seed per acre; produces a crop in a very short time; is relished as hay by stock of all kinds; or, if allowed to ripen, will yield about as many bushels per acre as oats. The seed can be used for feed, and is especially fine for poultry. Sow in May for best results, 15 to 20 pounds per acre. If desired for hay, cut just before it heads out; or it can be left to ripen and then threshed the same as timothy. Price \$3.00 per bushel.

HUNGARIAN MILLET. (*Panicum Germanicum*) Seed can be sown early in July to produce a good crop of hay. To make the best hay it should be cut before the seeds become hard. 48 lbs. to the bushel; 1 bushel to the acre. Per bushel, about \$4.00.

GOLDEN OR GERMAN MILLET. This is the favorite variety for planting in good land to produce a large crop of hay or forage during the summer months; of very strong growth. 50 lbs. to the bushel; 1 bushel to the acre. Tennessee grown. Per bushel, about \$3.50.

DWARF ESSEX RAPE. A forage plant of highest value. It can be sown in April for an early crop, and for fall crop in July, August and September, and still later further south; it is sown broadcast 10 lbs. to the acre, but it is better drilled, in which case 5 lbs. to the acre will suffice. In a few weeks from the

time of sowing, sheep, hogs or cattle can be turned upon it; all reports agree that they gain weight faster on this than any other fodder, and as it can be sown after other crops are off, the gain in fodder is secured at a nominal cost. Stockmen, dairymen and farmers have proved its value. Per lb. 18c; 10 lbs. \$1.75; bushel of 50 lbs. \$7.00; 100 lbs. \$12.00.

SORGHUM, OR EARLY AMBER SUGAR CANE. This is the sorghum of the Northern States; makes the finest quality of syrup. The earliest and most productive variety. Height, 10 to 12 feet. For ensilage or fodder it possesses good qualities; stock of all kinds relish it. Sow 5 lbs. in drills, or 1½ bushels broadcast to acre. Per lb., 40c; bu. (56 lbs.), \$4.00.

WINTER VETCHES, OR TARES (*Vicia villosa*). Also called Sand Vetch, or Hairy Vetch. Recommended for fall sowing with rye, which serves as a support. It is perfectly hardy in all parts of the country, remaining green all winter and maturing fully four weeks earlier than Scarlet Clover; it can, therefore, be harvested or plowed under, and the ground used for the usual spring crop. Sow 25 lbs. with one bushel grain per acre. Price per bushel, \$16.00.

CLOVERS

ALFALFA, OR LUCERNE. (*Medicago sativa*). It strongly resembles clover in habit of growth and feeding value, but withstands drought much better. It is a perennial plant on well-drained soils, so that when once established, it will continue to produce large crops for twenty years when properly cared for, and on some of the rich western prairies yields four to five large cuttings in a single season. It must be cut every time it comes into bloom, and not allowed to produce seed if permanence is desired. The plant is quite hardy, but will not succeed on low wet soils. Sow from 20 to 35 lbs. per acre. Per lb., 40 cts., postpaid. By express or freight, 30c per lb.; per bushel, \$16.00.

ALSIKE OR HYBRID CLOVER. (*Trifolium hybridum*). The plant is perennial and very hardy, thriving equally well on wet or dry soils. The stems are more slender and much taller than those of the Red Medium Clover, and thus much better adapted for growing with Timothy to produce a high grade of mixed hay. Sow at rate of 10 to 20 lbs. to the acre. Per lb., 30 cts., postpaid. By express or freight: per lb., 30 cts.; 10 lbs. or more at 40c per lb.

RED MEDIUM OR MAMMOTH. This is the common Red Clover so largely grown. We shall be pleased to quote prices at any time.

WHITE DUTCH CLOVER. (*Trifolium repens*). This thrives in almost every soil and climate, succeeding equally well on heavy, moist land and thin, dry hillsides. It is of low-creeping growth and for green, velvety lawns. Per lb. 70c postpaid; by express 65c per lb.

SWEET CLOVER BOKHARA (*Mellilotus Alba*). This slightly resembles Alfalfa in growth, but is much taller, with leafier and stiffer stems. It frequently grows five to six feet in height and branches freely, with slender spires of small, fragrant, white flowers, which afford an excellent food for bees. Used also for inoculating Alfalfa soils. Per lb. 40c.

CRIMSON OR ITALIAN CLOVER. (*Trifolium incarnatum*). An annual variety providing large crops of green forage, or if cut while in bloom will make excellent hay. It should not be allowed to grow too old, or the seed-heads are liable to cause hair-balls to form in the animals' stomachs, to their great injury. It is for use as a green manure and cover crops that this plant is most highly esteemed. It improves poor lands and restores to fertility those worn by excessive culture. Seed should be sown early in August. Sow 15 lbs. to the acre. Per lb. 30c.

INOCULATION of these Clover Seeds means a stronger catch and better yield—see page 57.

THE RUSSET POTATO



THE RUSSET IS A LATE POTATO of marvelous, robust habit of growth, the rich dark green vines cover the ground even when planted three feet apart each way, and in a dry season. Vines free from blight and not bothered with bugs. No potato known can match it in this respect. Yields enormously, producing six, eight, ten, and even twelve large-sized, round, shapely, white tubers, equal to the Rurals, Carmen or Raleigh, but a much larger producer. This potato is completely covered with a beautiful russet skin, and baked or boiled equal or superior to the best potato you ever ate. A trial of the RUSSET POTATO would convince you of the facts as stated above.

The best baking sort ever grown.

It is the easiest to grow and of remarkable blight and drouth resisting qualities. Vines stand erect when growing, thus making an extra cultivation possible over the white sprout types.

This marvelous Russet Potato is free from scab, blight and rot, being one of the very few potato fields that passed the rigid inspection by the New York State Food Supply Commission.

We are fortunate in being able to offer this lot of Improved Russet Potatoes for seed, and urge our farmers and gardeners to order early before the stock is exhausted.

Price per bushel, \$2.75. Sacks at cost. Large lots at a suitable reduction.

Early Ohio The earliest of all and "The King of the Earlies." We offer the genuine "True to Name" Red River Valley Ohio Seed Potatoes, grown in the Red River Valley, the noted seed potato growing section of the U. S. Buy your seed stock now, which will be good for the years to come, as they will not "run out," but will hold true to type for many years.

Early Seed Potatoes

Late Seed Potatoes

Early Ohio.....Per bushel	\$3.00	Rural New Yorker.....Per bushel	\$2.50
Early Irish Cobblers.....Per bushel	\$3.00	Green Mountain.....Per bushel	\$2.50
Beauty of Hebron.....Per bushel	\$3.00	Russet	Per bushel \$2.50

The following indicates the possibilities in potato-growing. Surely "Mighty potatoes from little seedlets grow," as shown at the Court House in November, 1917.

Mrs. Richard Pollard, 232 Hudson street, Syracuse, N. Y., planted five hills with potato eyes, size of end of little finger. Simply took eyes out of the potato. Five eyes in one hill from one potato. Had peach basket three-fourths full from 25 eyes, all of good size.

Mrs. Jessie Donaldson, Onondaga Hill, N. Y., planted 11 oz. Carmen No. 3 potatoes, cut in 23 pieces. Yield over one-half bushel.

George W. Tarbell, DeWitt, N. Y., dug 68 potatoes, weighing 14 lbs. Planted nine pieces in nine hills, June 7th. Sprayed with Pyrox.

George W. Tarbell planted one Irish Cobbler potato, cut in 7 pieces, in 7 hills, and harvested almost a quarter of a bushel.

Ask for our special, cash, freight paid prices on our wonderful Alberta Cluster Seed Oats, yield 70 to 90 bushels, 99:89 pure American grown Alfalfa, Red Clover, Alsike, Timothy, Leaming, Pride, Gold Mine, Early and Late Eureka, Sweepstakes or Early Wonder Corn, Peas, Beans, Garden Seeds, Cyphers Incubators and Brooders and all Poultry Supplies, Wagons, Manure Spreaders, Implements and Farm Machinery of every description.

Can save you some money.

F. H. EBELING.

FOR DESTROYING DODDER IN ALFALFA FIELD

Use a spray consisting of four parts of water, one part of crude carbolic acid. Mix thoroughly in hot water. Spray this on the infected parts with an ordinary paris green sprayer. If necessary spray the second time. This will kill the dodder and save about 75 per cent of the growing Alfalfa. I am indebted to J. C. Osborn, Port Byron, N. Y., for this valuable discovery.—F. H. E.

PRICES SUBJECT TO CHANGE WITHOUT NOTICE

Spargel (Gr.)

Culture—Sow early in spring in rows one foot apart; when one year old the roots may be taken up and transplanted in permanent beds, which should be made by taking out the soil to a depth of about 16 inches, fill in with six inches of well rotted stable manure, then six inches of soil somewhat firmed, and place the roots on the same about 10 inches apart with the roots well spread out and cover so that the crown will be about four inches below the surface. Keep the surface well raked to keep down the weeds until the shoots appear.

Palmetto

is earlier, a better yielder, and is more even and regular in its growth than Conover's. Oz. 15c; ¼ lb. 35c; lb. \$1.25.

Columbian Mammoth White

It furnishes white shoots which stay white as long as fit for use without earthing up or any other artificial blanching. Fine for canning. Oz. 15c; ¼ lb. 25c; lb. \$1.25.

Roots of above varieties, \$1.00 a hundred.

ASPARAGUS

Sparagio (It.)

Bohnen (Gr.)

Culture—Beans should not be planted until the ground is warm, as cold and wet weather will cause the seed to rot. For garden culture plant four or five seeds in hills one foot apart, and the rows 18 inches apart. For field culture make the rows three or three and one-half feet apart, and cover with two inches mellow soil. Do not hoe or cultivate while the plants are wet with dew or rain, as getting the leaves bespattered with earth causes rust, which injures the crop.

BEANS—Dwarf Wax Varieties

Faginoli (It.)

Pencil Pod Wax

This comparatively new wax podded bean is particularly handsome, also medium early, hardy and very prolific. Leaves roughened. Pods long, five and one-half to six inches, straight, round, fleshy, and of a bright yellow color; tender, absolutely stringless and of excellent quality, and are produced through a long season. One of the best for home use and near markets. Seed long, round, medium sized; color solid black. Pt. 30c; qt. 60c; bu. \$16.00.

Davis Wax

A very hardy and productive variety, desirable where a wax-podded, white seeded, mid-season sort is wanted. Vines very vigorous. Pods invariably long, six and one-half to seven inches, light yellow; seed kidney-shaped. Pt. 30c; qt. 60c; bu. \$16.00.

Wardwell's Kidney Wax

This variety maturing a little later than the Golden Wax, yields a large crop of long, nearly straight, broad, creamy white, handsome pods. These are of large size, about six inches long, and are of good quality; kidney-shaped, white with dark markings about the eye. Pt. 40c; qt. 75c; bu. \$16.00.

Keeney's Rustless Golden Wax

Vines strong and vigorous, with short runners. Pods produced in abundance; about five inches long, stringless, light yellow, wax-like and handsome. Seed similar to a light colored Golden Wax. Pt. 40c; qt. 60c.

Currie's Rust-Proof Wax

Pods straight, rather flat, five inches in length, and of a light golden yellow; seed black. Pt. 30c; qt. 60c.

German Wax, Black Seeded

This variety takes the place of the old black wax or butter bean and is much better in every respect. Vines medium sized, with small foliage, very vigorous, hardy and productive, maturing about midseason. Pods medium length, four and one-fourth to four and one-half inches, borne well up from the ground, curved, cylindrical, fleshy and of a clear, light golden yellow color, and remain a long time in condition for use as snaps. Seed small, oblong, jet black. Pt. 30c; qt. 60c; bu. \$16.00.

Round Pod Kidney Wax

This midseason variety is exceedingly handsome and very desirable, especially for snaps for the home garden. The vines are dwarf, spreading and very productive. The leaves are roughened. The pods are long and round, five and one-half to six inches, slightly curved, light yellow, wax-like, stringless and of the best quality. They are uniformly perfect, an ill shaped one being rarely seen. Seed long, cylindrical, medium sized, nearly white, with a little dark marking about the eye. Pt. 30c; qt. 60c; bu. \$16.00.

Hodson Wax

The vines of this variety are exceedingly vigorous, hardy and productive. The pods are handsome, clear creamy white, very long, six to seven inches, straight or slightly curved, flat but fleshy and of good quality. Seed long, cylindrical, medium sized, with a purplish red splash with pale buff. Pt. 30c; qt. 60c; bu. \$15.00.

Davis Kidney White Wax uniform in shape; color dull

Grenell Rust-Proof Wax

Vines a little more upright and harder than the Golden Wax. The handsome deep yellow pods are about five inches long, broader and flatter than Golden Wax but slightly inferior in quality. Seed similar to our Golden Wax but darker. Very popular with some gardeners. Pt. 30c; qt. 60c; bu. \$16.00.

BEANS—Pole**Kentucky Wonder**

This remarkably vigorous growing, green podded pole bean has very long pods somewhat broad, very fleshy and quite stringless as snaps. The mature pods are often eight to nine inches in length. Seed medium sized, oval, flattened, very irregular, dark brown. The seed even from the most matured crops is usually somewhat shriveled in appearance. Its earliness and hardness commend it as a pole bean well adapted even for northern latitudes. Its very large green pods are certainly handsome in appearance and are unexcelled in quality by any green podded bean of its class. Pt. 40c; Qt. 75c.

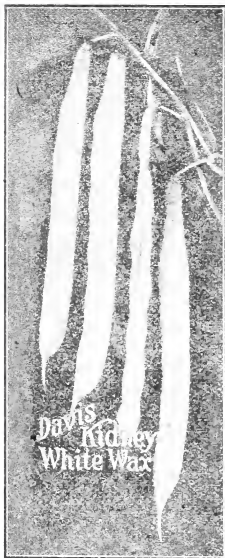

Davis
Kidney
White Wax

ALL PRICES SUBJECT TO CHANGE WITHOUT NOTICE

FOR SALE CHEAP—A LOT OF SASH WITH GLASS 24x24—40x48

BEANS—Dwarf Green Podded Varieties

Early Mohawk This sort is so much hardier than the others that it can be planted earlier and often will furnish beans fit for use before any other kind. Vines large, stout, with large, coarse, dark green leaves. Pods medium dark green, long, six to six and one-half inches, straight, coarse, flat, with long tapering points. Seed long, large, kidney-shaped, variegated with drab, purple and brown. Pt. 30c; qt. 60c.

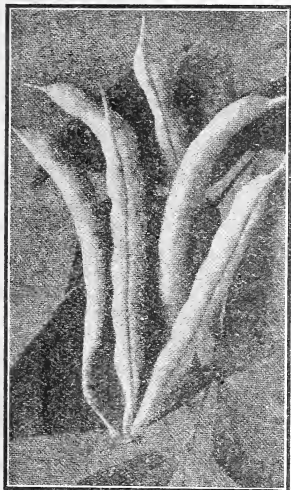

Burpee's Stringless Green Pod

Burpee's Stringless Green Pod A very desirable green podded snap sort for the home garden and largely grown for the market. The vine is vigorous, spreading and productive. The pods are medium green, five to six inches long, larger than those of the Red Valentine but are quite as fleshy, of equally high quality and remain crisp and tender longer. They mature a little later. Pt. 30c; qt. 60c.

Extra Early Round Pod Red Valentine For snaps there is nothing superior to this variety among the dwarf green podded sorts both for the home and market garden and many prefer it to the wax varieties. Vines medium to large, erect, with dark green leaves. Pods medium length, about four and one-half inches, curved, cylindrical, with crease in back, very fleshy, crisp and tender. Pt. 30c; qt. 60c.

Refugee, or 1000 to 1 Of compact growth and very prolific. The pods are light green, very solid and tender. Pt. 30c; qt. 60c.

Dwarf Horticultural Vines very productive, compact, upright, with large leaves. Pods five to five and one-half inches come fit for use as green shelled beans early and in this condition the beans are very large, easily shelled and are about equal to the Lima in quality. One of the best sorts for green shell beans for home and market. Pt. 40c; qt. 75c.

Round Yellow Six Weeks, Green Round Pod While this does not differ from Early Yellow Kidney Six Weeks in size or general appearance of vine, pods are shorter, about four and one-half inches, much thicker, fleshier and mature earlier. Seed medium sized, round, light yellow with slightly darker marking about the eye. Pt. 30c; qt. 60c.

BEANS—Dwarf or Bush Lima

Culture—Select land that is especially warm, rich, and well supplied with vegetable fibre or humus. Plant as soon as the soil has become warm in the spring. Make the rows 2 feet apart and give to each plant 6 inches space in the row. A top dressing of poultry manure, ashes, or some good fertilizer or compost around the plants will be of much benefit in hastening maturity and increasing the yield.

Dreer's Bush Lima A dwarf variety of the Dreer's Improved Lima. The beans grow close together in the pods, producing 3 to 4 and sometimes 5 in a pod, and are thick, sweet and succulent. Pt. 35c; qt. 60c.

Burpee's Bush Lima True bush form of large white Lima, bush 15 to 20 inches high, 24 to 30 inches diameter, supported by its own thick stems. For productiveness and quality of beans it is not surpassed. Pt. 30c; Qt. 50c.

Fordhook Bush Lima An improved dwarf Lima of the Kumerle type. The plant is vigorous and erect growing, bearing well above the ground. The pods, which are produced in large clusters, are medium green, about four and three-fourths inches long, and each contain three to five large beans of exceptionally fine quality. It is much more productive than Kumerle and matures earlier. Seed large, irregularly oval in shape, very thick, white with greenish tinge. We consider this a decided acquisition to the dwarf limas, possibly the best of the class. Pkt. 15c; pt. 40c; qt. 75c.

BEANS—Pole Lima

Ideal Pole Lima One of the largest and most valuable Lima beans yet introduced. Vines unusually vigorous, very productive, bearing large clusters of broad pods each six to seven inches long, and containing four to six large beans of most excellent quality. While the variety matures a little later than Seibert's Early Lima, the pods are much larger and no Lima grown is more attractive. Pt. 40c; qt. 75c.

King of the Garden Lima Vines very vigorous and productive. Pods five to six inches long, filled with four or five immense white beans of the finest quality. On account of its large pods it is a favorite with market gardeners. It will come into bearing sooner and will make larger pods if not more than two vines are left to grow on a pole. Pt. 40c; qt. 75c.

Seibert's Early Lima In earliness, ease of shelling, size, beauty and quality of the green beans, this variety is far in advance of all other early Limas for either the garden or market. The vine is vigorous, very productive and continues so from the very first to the last of the season; so that although the pods rarely contain more than four beans the total yield is enormous. Pods about five inches long. The green shelled beans are very large, very tender and of finest quality. Pt. 40c; qt. 75c.

Jersey Extra Early Lima Large, early and productive. Pt. 40c; qt. 75c.

ALL PRICES SUBJECT TO CHANGE WITHOUT NOTICE

Ruebe (Gr.)

BEETS

Barbabetola (It.)

The best results are obtained on a deep, rich, sandy loam. If wanted very early, sow such sorts as Crosby's Egyptian or Detroit Dark Red in hotbeds and transplant, cutting off the outer leaves. For general crop sow in freshly prepared soil as soon as the ground will permit, in rows eighteen inches apart covering about an inch deep and pressing the soil firmly over the seed. For winter use the turnip varieties may be sown in June so as to mature late in the season.

Extra Early Egyptian Blood Turnip The best variety for forcing and excellent for first early crop out of doors, being very early with small tops. Root very dark red, moderately thick, a little rounded on top, distinctly flat on the bottom, and about two inches in diameter when mature. Flesh dark purplish red, zoned lighter shade. Oz. 20c; $\frac{1}{4}$ lb. 40c; lb. \$1.50.

Early Wonder or Crosby's Egyptian The name of this variety is misleading, as it resembles the Egyptian only in its extreme earliness. Tops small. The beets are flattened globe shaped and very smooth. Exterior color of beet bright red. The flesh of our strain is bright vermilion-red, very sweet, tender and of excellent quality. It becomes fit for use sooner than any other variety. These beets mature so evenly that every beet can be pulled in two weeks. Oz. 20c; $\frac{1}{4}$ lb. 60c; lb. \$2.00.

Detroit Dark Red We believe this is the best beet for the market and home garden, and on account of its uniformly deep rich color the most desirable for canning. Tops small, upright in growth. Very smooth and of dark blood red color. Flesh is deep vermilion-red, zoned with a lighter shade of the same color. Careful comparisons with all the prominent varieties on the market in this country and in Europe prove that the Detroit Dark Red Beet is the most uniform in shape and size and the most attractive in color. It is unsurpassed in quality. Oz. 20c; $\frac{1}{4}$ lb. 75c; lb. \$2.00.

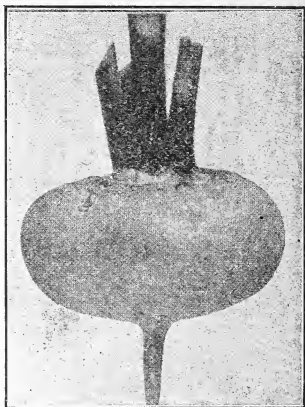

Extra Early Egyptian Blood Turnip

Early Eclipse An early beet especially desirable for the home garden. Tops small. Root bright deep red, smooth, round. Flesh bright red, zoned with pinkish white; very sweet, crisp and tender. Oz. 15c; $\frac{1}{4}$ lb. 40c; lb. \$1.50.

Edmand's Early Blood Turnip Tops short and rather spreading; ribs and leaf stalks dark red. Root nearly round; exterior color dark red, interior color purplish red with little zoning; crisp, tender, sweet and an excellent keeper. Oz. 15c; $\frac{1}{4}$ lb. 40c; lb. \$1.50.

Crimson Globe A perfect beet in all respects; brilliant crimson in color, globe-shaped, with a very smooth skin, and an exceedingly small tap root, fine-grained, sweet in flavor, and tender at all times. The foliage is small, admitting of close planting. Not only a market gardener's sort, but one of the best for the kitchen garden, as it is extra early. Oz. 20c; lb. \$2.00.

Bastian's Early Blood Turnip An early, bright red, turnip shaped beet of very good quality. Root thick, medium sized tap. Flesh light purplish red; crisp and tender. Oz. 15c; $\frac{1}{4}$ lb. 40c; lb. \$1.50.

Dewing's Blood Turnip Tops medium sized; leaf stem and veins dark red; leaf green. Root dark purplish red, turnip shaped with medium sized tap. Flesh carmine with purple tinge. A medium early sort, tender, sweet and a good keeper. Oz. 15c; $\frac{1}{4}$ lb. 40c; lb. \$1.25.

Half-Long Blood A fine variety for either spring or winter use. The roots are smooth, flesh bright red and quality excellent. For winter use the seed should be sown early in July. Oz. 15c; $\frac{1}{4}$ lb. 40c; lb. \$1.50.



Detroit Dark Red

Swiss Chard, or Sea Kale Beet Beilskohl (Gr.) Bieta (It.) A variety of beet, juicy, tender, light colored leaves and leaf stalks, which are much superior to those of other beets for use as greens. Later in the season the broad, flat, wax-like leaf stems are cooked or pickled. This variety is worthy of a place in every garden. Known also as Silver or Spinach Beet. Oz. 20c; $\frac{1}{4}$ lb. 50c; lb. \$2.00.

MANGEL BEETS, Mangel Ruben

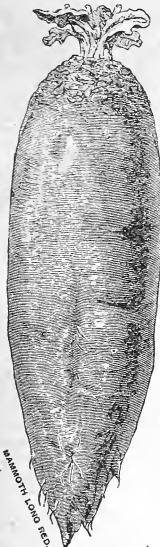

Long Red Mangel

Mangel Wurzels For stock feeding. We should learn a lesson from our brother farmers in Canada and grow root crops much more extensively for stock feeding, which produce the greatest results for the labor and money invested.

Golden Tankard A smooth, yellow fleshed Mangel. The roots are of large diameter, tapering quickly at the bottom, which is quite broad, with only a small tap-root. It grows largely above the soil and is easily harvested. It yields enormous bulk on good land and can be grown closely in rows. Oz. 15c; ¼ lb. 35c; lb. \$1.25.

Golden Giant, or Yellow Leviathan Very fine large roots, growing one-half above the surface, which renders the harvesting easy. Skin a rich golden yellow, flesh pure white and sweet in flavor. It is a magnificent root easily harvested, producing enormous crops, and is a fine keeper. Oz. 15c; ¼ lb. 40c; lb. \$1.25.

Mammoth Long Red This is a heavy cropper and a large yielder. The roots grow from one-half to two-thirds above the surface, and are frequently two or more feet in length by six inches usual diameter. Dark, richly colored foliage, skin dark red, flesh white with veined rings of rose pink. Oz. 15c; ¼ lb. 35c; lb. \$1.25.

Yellow Ovoid The roots are of a true globe shape, from six to eight inches in diameter. Skin rich orange yellow, flesh white with lemon yellow rings. Sweet and solid. Oz. 15c; ¼ lb. 40c; lb. \$1.25.

Danish Sludstrup Mangel This most wonderful Mangel is a long reddish yellow root but not so long as the Mammoth long red, it grows more above ground, is very easily harvested, and requiring but little exertion to pull same. They frequently weigh from 15 to 20 lbs. The Danish farmers prefer them smaller, 6 to 10 lbs. each, which is accomplished by allowing less space between rows. The smaller roots contain a higher percentage of dry matter, consequently the crop is more valuable. Oz. 15c; ¼ lb. 40c; lb. \$1.25.

Lane's Imperial This beet will yield almost as much in bulk as the best Mangels, and contains a large percentage of sugar. Roots smooth, broad at the shoulder, gradually tapering to the base. Flesh snow-white. Oz. 15c; ¼ lb. 40c; lb. \$1.25.

Ideal Sugar Mangel Beet The illustration faithfully shows the shape of this wonderful Mangel. It is a perfect chunk of a beet, being as large at the bottom as at the top. Stands two-thirds above ground. Is easily harvested even on hard soils. This new and original Mangel has been tested alongside thirty other Mangels and by strict laboratory tests on trial grounds and field demonstrations, has proven to be IDEAL and superior in quality. It contains the greatest amount of dry matter. It contains the greatest amount of sugar of any Mangel.

It grows high above ground. It is very easy to harvest. The IDEAL MANGEL has under favorable conditions weighed as high as thirty pounds. Skin light yellow, flesh light yellow. We have imported the IDEAL MANGEL from the originator in Europe for many years and this particular type can only be secured from the grower in Europe. Oz. 15c; ¼ lb. 50c; lb. \$1.75.

NOTE THE FOLLOWING TESTIMONIAL
"Syracuse, N. Y., Jan. 18, 1913.

F. H. Ebeling:
Dear Sir—I have grown Mangel Beets for years on my Homer Farm, but in recent years THE IDEAL MANGEL only, which I consider the most satisfactory, because of its large percentage of sugar, the ease of harvesting and the feeding results obtained. Last season I grew about four acres; yield 115½ tons of harvested Mangels. This year I intend to increase my acreage.
Yours very truly,
CHARLES M. CROUSE."

BROCCOLI

The heads resemble somewhat a coarse cauliflower and the culture is the same in all essentials as for that vegetable. Broccoli is well adapted only to those sections where the season is long, cool and rather moist. One of the most valuable features is that it withstands greater extremes of temperature than cauliflower.

Early Large White French This is probably the most useful variety. Plants very hardy, vigorous and easily grown. Heads white, compact, hard and of good quality. Oz. 80c; lb. \$8.00.

BRUSSELS SPROUTS

Cavoli di Brusselles (It.) This vegetable is used in the fall and early winter and by some considered more tender and delicious than any cabbage. The plant resembles the cabbage, the edible part being the numerous very small heads or sprouts an inch or two in diameter formed on the stalk at each leaf joint. Culture is the same in all essentials as for cabbage, except the leaves should be broken down in the fall to give the little heads more room to grow.

Improved Half Dwarf Probably the most useful variety, plants growing one and one-half to three feet high, very hardy and giving compact, round sprouts of large size and good quality. Oz. 30c; lb. \$3.00.

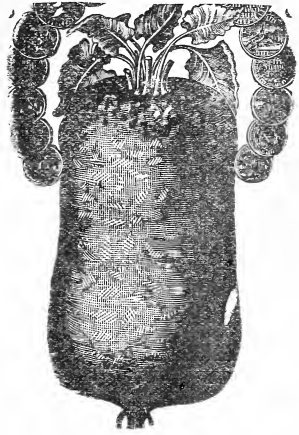

Ideal Sugar Mangel Beet

CABBAGE, Kopf-Kohl

It is difficult to give definite cultural directions for cabbage, since it is possible to have good cabbage at all seasons of the year in some part of the country, and seed can be planted almost any time of the year. There are three good seasons for sowing the seed, however—in September for late Winter and early Spring cabbages, in March for Summer and Fall cabbages, and in June and July for winter cabbages. The seed bed should be thinned early, or the plants become spindling, and do not head well. Transplanted to the field, they should be put twelve inches apart, in rows eighteen inches apart. To prevent the heads splitting open in the field before they are ready to be harvested, the plants should be loosened a little at the root. Cabbages require considerable moisture, but too much water causes them to rot very readily.

Early Jersey Wakefield

Oz. 60c; ¼ lb. \$1.75; lb. \$6.00.

The best early cabbage in cultivation. Forms fine solid heads of good size, pointed heads with few outer leaves.

Copenhagen Market

This new Danish cabbage is the largest and earliest ball-shaped variety known. Heads very solid, of wonderful quality, with small cores and weighing from 10 to 15 pounds. Oz. 85c; ¼ lb. \$3.00; lb. \$12.00.

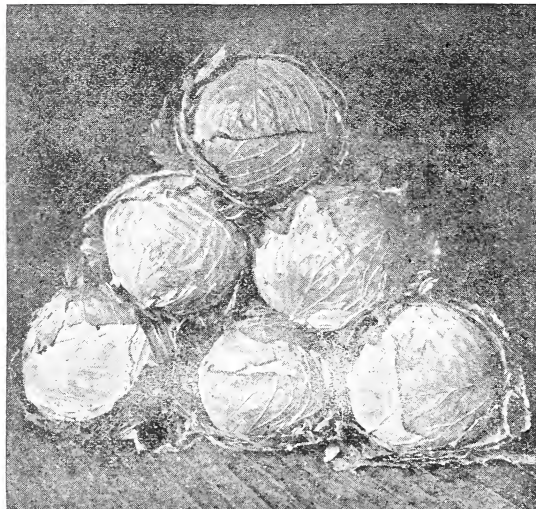

On August 5, 1918, Frank L. Scoville, market gardener, brought in 6 heads of Copenhagen Market Cabbage weighing ninety-seven pounds. The largest single head weighed 19¼ lbs. This is the greatest showing of Copenhagen Market Early Cabbage ever produced in this vicinity. We doubt if it has been equaled anywhere. This cabbage was raised from our imported Denmark grown seed and is the same strain that Mr. Scoville has been so successful with in recent years. Coming so early it is the greatest money-maker of all the cabbage family. See picture of cabbage.

Glory of Eukhuizen A very large early cabbage, heads nearly round, very solid, and which has proved to be one of the most profitable of the early market cabbages. Pkt. 10c; oz. 75c; ¼ lb. \$2.75; lb. \$8.00.

All-Head Early

Our ALL-HEAD EARLY is of special value, having large early heads and uniform in size and

Early Copenhagen Market, from Actual Photograph

fine outer leaves, head very large, very solid, flat but very deep and of fine shape. Fine for Kraut. Oz. 50c; ¼ lb. \$1.75; lb. \$6.00.

Flat Dutch A fine, very large, late winter variety. Very popular on account of size, quality and yield. Oz. 75c; ¼ lb. \$1.40; lb. \$5.00.

Late Drumhead One of the old-fashioned big-growing sorts. So well known that a description is unnecessary. Oz. 40c; ¼ lb. \$1.75; lb. \$6.00.

Danish Ball-Head The best cabbage for shipping and keeping qualities. Heads perfectly round, very hard, solid and deep and of fine white color, making them different in appearance from any other sort. Quality superior to all the cabbages, and the most profitable shipping variety known. Can supply this in short or long stem. Oz. \$1.00; ¼ lb. \$4.00; lb. \$14.00.

Henderson's Succession "We consider it one of our most valuable contributions to horticulture. It would be classed as a second early variety, coming in a few days later than Early Summer, but it is superior to Red Drumhead or Large Red Dutch" Oz. \$1.00; ¼ lb. \$4.00; lb. \$12.00.

Globe Savoy The earliest and sweetest of Savoys or curled cabbages. The head is round, solid. Leaves small, thick, fleshy and of fine deep green color. Excellent quality. Oz. 75c; ¼ lb. \$3.00; lb. \$10.00.

American Victoria Savoy The best of the late Savoys for house use or for the market. The plant is robust with short stem. Is very much curled or wrinkled. A sure header of large size and the best of the Green Globe Drumhead Savoy. Oz. 75c; ¼ lb. \$2.75; lb. \$10.00.

Chinese or "Celery Cabbage" Petai. Oz. 40c; ¼ lb. \$1.25; lb. \$4.50.

ALL PRICES SUBJECT TO CHANGE WITHOUT NOTICE

CARROTS

Carotten (Gr.)

Carrots to grow to perfection require a deeply cultivated, rich and well pulverized soil. Sow early in the spring as soon as the soil is fit to work, in drills 15 to 18 inches apart, covering one inch deep, and press the soil firmly over the seed. If desired to cultivate with horse, make rows three feet apart.

Carota (It.)

Early French Forcing The earliest variety in cultivation and the best suited for forcing. Tops small, finely divided. The reddish-orange colored roots are nearly round. When fully matured they are about 2 inches in diameter, but should be used before they are full grown and while young and tender. Oz. 15c; lb. \$1.50.

Half Long Nantes Tops of medium size; roots cylindrical and smooth, bright orange; flesh orange, becoming yellow in center, but with no distinct core. Of the finest quality and one of the most symmetrical and handsome of the medium sized sorts; excellent for the market or home garden. Oz. 15c; lb. \$1.50.

Early Short Horn Excellent for early planting out of doors. Tops small, coarsely divided; roots top-shaped, but tapering abruptly to a small tap; skin orange-red. Oz. 15c; lb. \$1.25.

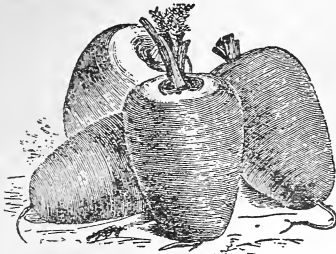

GUERANDE OR OX HEART CARROT

Guerande, or Ox Heart Tops small for the size of the roots which are comparatively short but often reach a diameter of 5 inches, terminating abruptly in a small tap root. Flesh bright orange, fine grained and sweet. This variety is especially desirable for soil so hard and stiff that longer rooted sorts would not thrive in it. When young excellent for table use, and when mature equally good for stock. Oz. 15c; lb. \$1.50.

Chantenay Tops medium sized; necks small; roots tapering slightly but uniformly stumpy rooted and smooth; color deep orange-red; flesh very crisp and tender. Although this is a medium early sort, it furnishes roots of usable size as early as any, is a heavy cropper and is undoubtedly one of the best for both the market and private garden, while its great productiveness makes it very desirable as a field sort. Oz. 15c; lb. \$1.50.

James Intermediate A variety intermediate between the Danvers and Long Orange. It tapers to a point not so blunt as the Danvers and is more symmetrical and not so long as the Long Orange. Oz. 15c; lb. \$1.25.

Long Orange The most popular of the older sorts for farm use on mellow soil. An improvement obtained by years of careful selection of the best formed and deepest colored roots. Oz. 15c; lb. \$1.50.

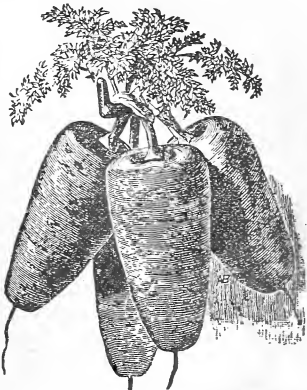

CHANTENAY CARROT

Danvers Grown largely on account of its great productiveness and adaptability to all classes of soil. Tops of medium size, coarsely divided. The smooth and handsome roots are deep orange of medium length, tapering uniformly to a blunt point; flesh sweet, crisp, tender and of a deep orange color. Although the roots of this variety are short, they produce as large a bulk as the longer field sorts and are more easily harvested. Oz. 15c; lb. \$1.50.

White Belgian Grows one-third out of the ground. Root white, green above ground, with small top. Flesh rather coarse. The roots are of large size and the variety is extensively grown for stock feeding. Oz. 15c; lb. \$1.25.

Improved Short White We think this distinct variety is destined to take first rank as a field carrot, owing to its enormous productiveness and the ease with which it can be harvested. Oz. 15c; lb. \$1.25.

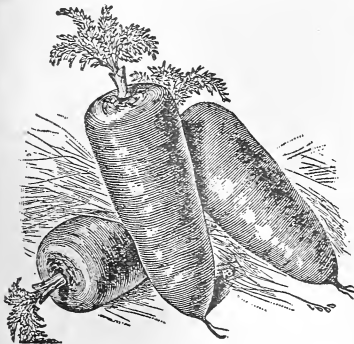

DANVERS CARROT

PRICES SUBJECT TO CHANGE WITHOUT NOTICE

FOR SALE—LOT OF SASH WITH GLASS 34x24 AND 40x48, CHEAP

CAULIFLOWER

Blumenkohl (Gr.)

Cavolfiore (It.)

The Cauliflower delights in a rich soil and an abundance of water. Sow seed for an early summer crop in February or March in a hotbed. When plants are three or four inches high, transplant four inches apart in boxes or frames. In the middle of the spring or as soon as deemed prudent, the plants may be removed to open ground. Set plants from 2 to 2½ feet apart each way. For late Cauliflower sow the seed in a cool moist place about June 1st.

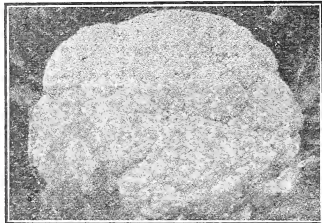

Early Snowball Cauliflower

Early Snowball The most popular and profitable of the Cauliflower family. Heads of uniform size, snowy white, very tender, and owing to its attractive appearance a most desirable market variety. This seed is imported from our Denmark growers under contract, being the best known source for cauliflower seed. Oz. \$3.75; ¼ lb. \$12.00.

Early Erfurt Very similar to the Early Snowball, and by some considered equal to it. It is snow white, a sure header and worthy of a place alongside with the Snowball. Oz. \$3.50; ¼ lb. \$12.00.

Extra Early Paris An excellent early sort, and under favorable conditions will produce splendid results. Not as sure a header as the Snowball and Erfurt. Oz. \$1.25; ¼ lb. \$4.00.

CELERY

Sedano (It.)

CULTURE.—Celery seed is slow to germinate, and ample time must be given. Sow thinly; cover lightly. Keep constantly moist. Count on about 7,500 plants per ounce of seed, or ¼ pound per acre. When the seedling plants are 3 inches high they should be clipped at the top, to favor stocky growth, or else transplanted. Celery is mostly grown under flat culture, without trenches, in rows 4 feet apart, 6 inches apart in row. For home use celery is often grown in double rows, 10 inches apart, without trenching, and banked for winter storage just where it grows, without lifting.

Golden Self-Blanching This is the very best celery for early use. It is in condition as early in the fall as any, and we have yet to find an extra early sort equal in quality and appearance to our stock of GOLDEN YELLOW SELF-BLANCHING. Critical gardeners and consumers generally depend upon this variety to produce their best early celery. Plants of medium size, compact and stocky—with yellowish green foliage. As they mature the inner stems and leaves turn a beautiful golden yellow, so that blanching is effected at a small expense of time and labor. For beauty, color, crispness, tenderness, freedom from stringedness, added to a fine nutty flavor—it has no equal among the celery family. Oz. \$1.00; ¼ lb. \$3.00; lb. \$10.00.

Columbia An early maturing sort, unsurpassed in shape and quality. Plants of medium height, but very stocky and heavy. The stalks are thick—almost round. Similar to the Giant Pascal. With color of a rich yellow tint. Like the Golden Self-Blanching and which it resembles when trimmed and bunched ready for market. The foliage of a light shade of green tinged with yellow. Follows the Golden Self-Blanching. Quality exceptionally fine. Some connoisseurs consider it equal to the Golden Self-Blanching. Oz. 60c; ¼ lb. \$1.75; lb. \$6.00.

White Plume A handsome, very early sort. In great demand as a market celery, owing to its very attractive appearance. Requires a short time only for blanching. Leaves light green with tips almost white. As the plants mature the inner stems and leaves turn white, and require to be earthed up but a short time before they are in condition for use. While very attractive we do not consider it equal to the Golden Yellow Self-Blanching. Oz. 40c; ¼ lb. \$1.10; lb. \$4.00.

French Success This keeps the best of any celery yet introduced. Compact growth and short stem, so that plants may be well earthed up for blanching while growing close together. Foliage dark green, heart large and solid and formed early. Stalks white and thick, very brittle and of splendid quality. Free from stringiness. This is one of the best of late varieties—remaining in perfect condition late into the spring. Oz. 35c; ¼ lb. \$1.00; lb. \$3.50.

Sutton's Superb Pink English grown seed stock. Very crisp, sweet and tender. Favorite with the English gardener. The finest of all celery for family use. Oz. 75c.

Giant Pascal A splendid green leaved late variety, fine for fall and early winter use. It blanches to a beautiful yellowish white color. Very solid and crisp and of a fine nutty flavor. Stalk of medium height, very thick. The upper portions nearly round. Splendid for fall or winter use, especially in the South. Oz. 35c; ¼ lb. \$1.00; lb. \$3.00.

Winter Queen This is without question the most valuable variety of celery for winter and spring use, even excelling the celebrated PERFECTION HEARTWELL as a winter keeper. It is also much stouter, thicker and heavier with double the amount of heart of any known celery. Oz. 35c; ¼ lb. \$1.00; lb. \$3.50.

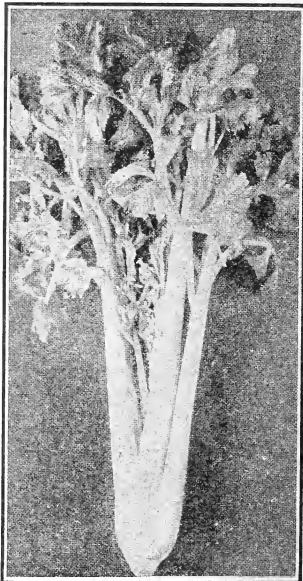

Golden Yellow Self-Blanching

CELERIAC, or GERMAN CELERY

Large Smooth Prage

The best of all with a large smooth root of splendid quality. Pkt. 0c; oz. 35c.

Apple Shaped Turnip Rooted

Not as smooth as the Prage, but of equal quality and good form. Pkt. 10c; oz. 35c.

This is the most popular and best known variety. Per pkt. 10c; per oz. 35c.

CHICORY

Cichorien-Wurzel (Gr.)

Cicoria selvatica (It.)

Witloof

Known in restaurants as French Endive. Sown in May and June in drills. Transplant or thin to 6 inches; treat as endive, except that late in summer or fall it should be gradually banked up like celery. The stalks, when blanched, make a delicious salad. Oz. 30c; lb. \$3.00.

Improved Large leaves, suitable for greens. Oz. 15c; lb. 75c.

Large Rooted Sort

Used for coffee. Oz. 25c; lb. \$3.00.

SWEET CORN

Welschkorn (Gr.)

Mais (It.)

A rich, warm, alluvial soil is the best, but excellent sweet corn can be raised on any good, ordinary soil, if it is deeply and thoroughly worked before planting. In the North sweet corn should be planted as early as can be done without risking great loss from frosts or from rotting of the seed in the soil. If planted in rows, make the rows about three and one-half feet apart and place the seed fourteen to sixteen inches apart in the row, covering one inch deep with fine soil firmly pressed down. If planted in hills, make the hills for the early varieties three feet apart each way and plant six kernels to the hill. For the later sorts the hills should be not less than three and one-half feet apart each way. Hoe frequently, and when six inches high leave three or four plants in the hill. Give frequent and thorough but shallow cultivation until the tassels appear.

Mammoth White Cory

We consider this the best extra early corn. Ears very large for so early a variety. Stalks about 4 feet high, each generally bearing two large, finely shaped ears which become fit for use as early as those of any variety in cultivation. They are twelve-rowed, 6 to 7 inches long. Grain large, broad, very white and of remarkably good quality. Qt. 60c; bu. \$15.00.

Crosby's Early

A most excellent early variety of fine quality. Ears five and one-half to six and one-half inches long, fourteen rowed or more, with short nearly square grains which are very white, sweet and tender. Plants about four and one-half feet high. This is the sort so largely grown in Maine for canning and it is the use of this variety rather than any peculiarity of soil that has given Maine sweet corn its reputation for quality. Qt. 60c; bu. \$15.00.

Golden Cream

(Or Improved Golden Bantam). A distinct extra early variety. A cross between Golden Bantam and Country Gentleman. The ear is similar in appearance to Country Gentleman, but the color is rich cream, cooking to a light golden yellow. The flavor is rich, nutlike and delicious. The stalks make a rapid growth, producing from 2 to 4 ears each. This new variety possesses genuine merit and we recommend that all lovers of good corn give it a trial. Qt. 75c; 1/4 bu. \$6.00; bu. \$15.00.

Golden Bantam

A beautiful golden yellow, sweet and tender. In season it comes in mid-summer about the time of Improved Champion. A most important point in favor of Golden Bantam is that it holds its quality longer after being picked than any other variety we have tested (one of the greatest advances in sweet corn in this respect in years). As a market variety for wagon or fancy grocery trade. Golden Bantam has many points in its favor. It is of merchantable size, and in addition it possesses superlative quality. Qt. 75c; 1/4 bu. \$6.00; bu. \$16.00.

Golden Evergreen Sweet Corn

New variety, extra fine, very sweet and tender, and keeps in eating condition longer than most sweet corns. Ten days to two weeks earlier than Stowell's Evergreen. A cross with Stowell's Evergreen and Sweet Orange, which is a second early, yellow, very tender and extra sweet variety. Golden Evergreen has a medium sized ear and stalk, making it a desirable sweet corn for market gardeners. Originated a few years ago by Charles Coolidge, a market gardener of Ontario county, N. Y. Took first premium at the N. Y. State Fair in 1916 and 1917, only times exhibited. Qt. 75c; 1/4 bu. \$5.00.

Howling Mob

This corn originated in Ohio and it became so popular it was given the above name. The endeavor of the originator of this corn, was to get as large an ear as possible, early in the season and of sweet flavor. This corn is of strong and vigorous growth, from 4 1/2 to 5 feet high and has abundant foliage and generally produces to ears to each stalk. Ears measure 7 to 9 inches in length with 12 or 14 rows. The corn is pearly white, usually covered with a heavy husk which extends well over the tip of the ears which affords a good protection from worms and birds. Qt. 50c; pk. \$4.50; bu. \$14.00.

Perry's Hybrid

This is a very popular Eastern variety. Stalks about 6 feet high, bearing two ears about 8 inches long, 12 or 14 rowed, which often have a red or pink cob; grain medium sized, cooking very white and tender. Matures a little later than early Minnesota. Qt. 60c; 4 qts. \$2.25; bu. \$16.00.

Black Mexican

This corn, when in condition for the table, cooks a bluish black. It is surpassed by none in tenderness and is a most desirable second early sort; ears about 8 inches long, usually eight-rowed. Qt. 60c; 4 qts. \$2.25; bu. \$14.00.

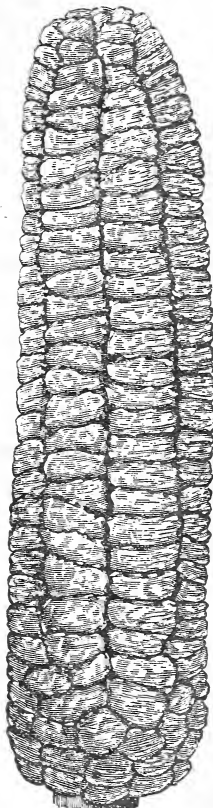

GOLDEN BANTAM CORN.

ALL PRICES SUBJECT TO CHANGE WITHOUT NOTICE

Early Evergreen We have tested many samples of Evergreen corn that were claimed to be earlier than Stowell's Evergreen and to be just as good, but we have never found any of them so valuable as the stock of this variety we offer. It has been proven both on our trial grounds and in the field to come into fit condition for use much earlier than Stowell's Evergreen and to remain in condition quite as long. Ears about seven inches long, with fourteen to twenty more or less irregular rows with very deep grain which is of the very best quality. Plants average from six and one-half to seven feet high and in ear resemble those of Stowell's Evergreen, but differ in earliness and we think are more uniform. A standard main crop variety for home garden and market; also well adapted for canning. Qt. 60c; 4 qts. \$4.50; bu. \$15.00.

Stowell's Evergreen This standard main crop variety excels all other late sorts in sweetness and productiveness. It is more popular than any other for canning, for marketing and for the home garden. Great care has to be exercised in the selection of stock to grow seed from, as this variety has a tendency to deterioration and a shorter grain, which makes it less sugary and desirable. We have a large and growing trade among canners and market gardeners who must have a genuine Stowell's Evergreen, and our stock is known as the safest for all purposes. Qt. 60c; 4 qts. \$4.50; bu. \$15.00.

Country Gentleman There is no sweet corn that compares with the Country Gentleman for sweetness. It is the variety par excellence where quality is desired. Market gardeners who make a specialty of growing for hotels and high class restaurant trade use this as a main crop in preference to any other. For home use it will be found superior and it is very productive. The fact that it is a favorite variety with canners proves its merit. Qt. 60c; 1/4 bu. \$5.00; bu. \$18.00.

Early White Cob Cory An extra early variety with remarkably white grains, especially when cooked. Ears are six to seven inches long. Kernels are large, of good quality. Qt. 50c; 4 qts. \$2.00; bu. \$13.00.

Early Red Cob Cory One of the best extra early varieties. Ears are about six inches long and eight-rowed and well filled. This variety does especially well in the coast counties. We have customers who will not plant any other sweet corn than Red Cob Cory. Qt. 50c; 4 qts. \$2.00; bu. \$13.00.

Feldsalat (Gr.)

Large round leaved or small seeded. Oz. 20c; lb. \$1.75.

CORN SALAD

Valeriana (It.)

Curled**CHERVIL, Gartenkerbel**

Treat like parsley. A valuable flavoring herb. Oz. 20c, lb. \$2.00.

Kresse (Gr.)

CRESS OR PEPPERGRASS, Kresse

Agretto (It.)

Fine for salads. Garden curled. Oz. 15c; lb. \$1.25.

Water Cress, Dwarf

Fine curled, grows in shallow water. Oz. 60c; lb. \$6.00.

Gurken (Gr.)

CUCUMBERS

Cetriolo (It.)

CULTURE.—Flourish best in a rich, warm, sandy loam. Sow when danger of frost is over in hills four or five feet each way. As the young plant has many enemies sow thickly half an inch deep, and thin out finally to three or four plants to the hill. Use one ounce of seed to 75 hills, two to three pounds to the acre. Gather cucumbers by cutting, not tearing. Leave none to ripen if you want a full crop.

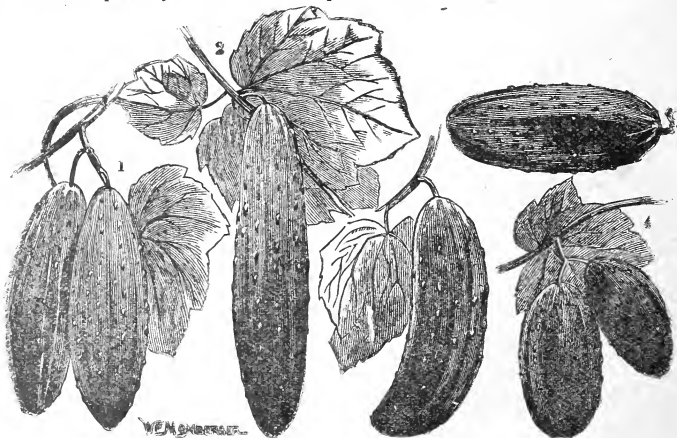

The Above Shows the True Type of Cucumbers

No. 1, Early Cluster; 2, Long Green; 3, Early Frame; 4, Early Russian; 5, White Spine

Early Russian

The earliest variety and probably the hardest. Fruit 3 to 4 inches long, 1 1/2 to 2 inches in diameter, oval, pointed at both ends and covered with fine, small spines. Vine of vigorous growth and productive. Oz. 15c; 1/4 lb. 40c; lb. \$1.25.

ALL PRICES SUBJECT TO CHANGE WITHOUT NOTICE

Early Cluster An early and very productive variety. Fruit small, thick at the end, dark green, but lighter at blossom end, borne in pairs or clusters and largely near the root. Used to some extent for pickles. Oz. 15c; ¼ lb. 40c; lb. \$1.25.

Early Frame, or Short Green Fruit short, straight, small at each end, bright green, lighter at blossom end, and, although small, attractive and of excellent quality. Used both for slicing and pickling. Vine vigorous and produces fruit of suitable size for slicing. Oz. 15c; ¼ lb. 40c; lb. \$1.25.

Improved White Spine, or Arlington Great bearer; standard for outdoors. Oz. 15c, ¼ lb. 40c; lb. \$1.50;

Peerless White Spine Larger than Improved White Spine. Excellent for forcing. Oz. 15c, ¼ lb. 40c; lb. \$1.50.

Long Green Fruit from 10 to 12 inches long, dark green, very firm and crisp. It is used largely for slicing, but on account of its firmness and crispness is popular with some for pickling and is especially desirable, when mature, for sweet pickles. Vine of strong, vigorous growth, and productive. Oz. 15c; ¼ lb. 60c; lb. \$2.00.

Cumberland A distinct variety of the hardy White Spine type. Fruit large, symmetrical, dark green and thickly set with fine spines. Though especially recommended for pickling, it is valuable for slicing, being of excellent quality. Vine vigorous, prolific, bears a long time. Oz. 20c; ¼ lb. 60c; lb. \$2.00.

Japanese Climbing Vigorous grower, with strong, grasping tendrils which enable it to climb trellis, netting or brush. Fruit of good size. Oz. 20c; ¼ lb. 60c; lb. \$2.00.

Boston Pickling A favorite for pickling. Medium size; smooth; light green; productive. Oz. 15c; ¼ lb. 40c; lb. \$1.25.

Chicago Pickling This variety is preferred above all others by some of the largest pickling establishments in Chicago and elsewhere. It is one of the best for the purpose, combining almost every good quality, and being alike satisfactory to grower and pickle maker. I have a choice strain of this seed. Oz. 15c; ¼ lb. 40c; lb. \$1.25.

Rollison's Telegraph A standard greenhouse variety. English greenhouse grown stock. Pkt. 60c.

Small Gherkin A curious, rough, little cucumber, used exclusively for pickling, for which purpose it is in high favor: Makes handsome pickle of first-class quality. Oz. 20c; ¼ lb. 60c; lb. \$2.00.

TO PROTECT MELONS, CUCUMBERS AND SQUASH FROM BUGS, ETC.

Sow a ring of buckwheat around the vines. (Do not cover.) Also place some moth balls on the ground around the melons to keep off the bugs, etc.

Eierpflanze (Gr.)

CULTURE.—Plant the seed in March in a hotbed, or, for family use, in flower pots in a warm window. Transplant in open ground after weather has become warm and settled, in rows two feet apart each way. They require rich soil and as favorable a location for warmth as the garden will afford. One ounce to one thousand plants.

Black Beauty Considered the earliest of the large fruited varieties. Color, a rich purple. Oz. 35c; ¼ lb. \$2.50; lb. \$8.00.

New York Improved Purple Surpassing all in size of fruit. Standard market sort. Oz. 75c; ¼ lb. \$2.25; lb. \$7.00.

EGG-PLANT

Petronciano (It.)

Endivien (Gr.) **ENDIVE** Endivia (It.)

CULTURE.—For early use sow as soon as the ground can be worked in the spring, in drills 15 inches apart, and thin plants to 6 to 8 inches in a row. Any common garden soil will do. To blanch the leaves, gather them carefully together when perfectly dry, and tie with matting or any soft fibrous material. The leaves are very highly esteemed for use as salads. One ounce will sow 150 feet of drill.

Fine Moss Curled Very ornamental. A little more curled than the London. Oz. 20c; ¼ lb. 60c; lb. \$2.00.

London Green Curled A standard sort. Oz. 20c, ¼ lb. 60c; lb. \$2.00.

Broad Leaved Batavian A large summer variety. Oz. 20c; ¼ lb. 60c; lb. \$2.00.

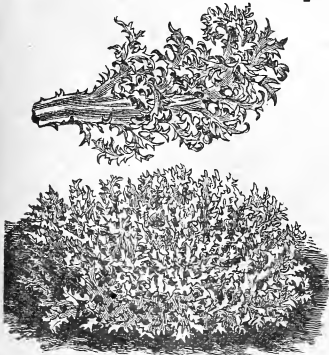

Endive

Knoblauch (Gr.)
Sets, Oz. 25c; lb. \$1.00.

GARLIC

Aglio (It.)

**HERBS
KALE,**

See page 34.

Blaetterkohl (Gr.)
For early use, sow in May and transplant in June, and treat generally as for cabbage.

Cavolo rapa (It.)

Dwarf Curled Scotch A standard variety. Oz. 10c, ¼ lb. 30c; lb. \$2.75.

KOHL-RABI

Cavolo rapa (It.)

Knollkohl (Gr.)
White, above ground. Oz. 25c; lb. \$3.00.
Purple, above ground. Oz. 25c; lb. \$3.00.

LEEK

Porro (It.)

Porree (Ger.)
American Broad Flag The standard variety. Oz. 35c; ¼ lb. \$1.00; lb. \$3.50.



Kohl-Rabi

Kopfsalat (Gr.)

CULTURE.—Lettuce thrives on nearly all soils, but because the growth should at all times be rapid to insure crispness and best flavor, the soil should be heavily enriched and well worked before planting. Lettuce being quite hardy, seed may generally be sown as soon as ground can be fitted, as, while prolonged or continued freezing will kill the plants, they are but little injured by an ordinary frost. Seed may also be sown in the hotbed in gentle heat, and the plants, if well hardened by having been often exposed to the air, may usually be set in the open ground very soon after the time suggested for sowing seed outdoors.

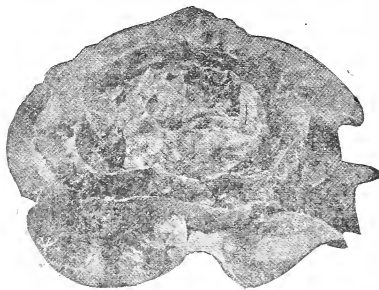

Big Boston Lettuce

being fit for cutting. The plant is upright, forms a loose cluster of large thin bright green leaves, savoyed, finely crumpled at the edges. Very attractive and desirable for garnishing. Pkt. 5c; oz. 20c; lb. \$2.00.

Onondaga This remarkable variety was introduced by us many years ago. A splendid greenhouse sort, slightly fringed, forming a semi-head, a wonderful shipping and keeping variety, green under glass and of slightly reddish cast when grown in the open. Tender, crisp. Pkt. 5c; oz. 15c; lb. \$1.50.



Grand Rapids Lettuce

Denver Market Cabbage, butter head, medium size, medium green. One of the old standard varieties, and in our experience have found it identical with White Seed Tennisball. Pkt. 5c; oz. 15c; lb. \$1.50.

New York Head Curled or crisp as Iceberg, dark green heads somewhat conical. Pkt. 5c; oz. 15c; lb. \$1.50.

Old Lettuce Seed for Birds Oz. 5c, lb. 50c.

LETTUCE

Lohuga (It.)

Big Boston The best large heading and suitable for forcing. It produces fine large yellow heads. Leaves are white, crisp, tender and sweet. Pkt. 5c, Oz. 15c; lb. \$2.00.

Black Seeded Simpson The most popular loose leaf variety. Crisp and tender. It grows a fine green leaf. The inner leaves form a loose head. Pkt. 5c; oz. 15c; lb. \$1.50.

Simpson Early Curled (White Seeded)—A very extensively used early loose leaved or clustering variety. Leaves light green, slightly frilled and much blistered. Crisp, sweet and tender. Especially adapted for thick sowing. Very fine for poultry feeding. Pkt. 5c; oz. 15c; lb. \$1.50.

Grand Rapids (Black Seed) — As a greenhouse forcing lettuce this stands at the head of the list. Quick growing, very hardy—not liable to rot. Will remain in good condition several days after being cut. Pkt. 5c; oz. 15c; lb. \$1.50.

Hanson Head (Seed white.) A very desirable late summer lettuce. The plant is compact and forms a cabbage-like head which remains in condition longer than summer-head sorts. Outer leaves bright, yellowish green and broad. Somewhat crumpled and frilled edge and with a distinctive mid-rib. Inner leaves white, crisp and sweet. Pkt. 5c; oz. 20c; lb. \$1.50.

Paris White Cos The Cos Lettuce differs in shape from other sorts. Head being elongated and of conical form, about nine inches in height and about six inches in diameter. Outer coloring yellow green. To secure best results it should be tied up. Pkt. 5c; oz. 15c; lb. \$1.75.

Yellow Seeded Butter Cabbage Butter head, medium large, medium green, leaves crumpled and rather thick. Is similar or same as silver ball. Pkt. 5c, oz. 15c; lb. \$1.50.

Deacon Head Cabbage Butter head, medium size, medium green, leaves thick. Does not form a decided head but a well folded one, which is very oily and golden yellow inside. Pkt. 5c; oz. 15c; lb. \$1.50.

MUSKMELON

Popeone (It.)

Melone (Gr.)
The Muskmelon succeeds best in warm, rich soil. While both plant-food and humus are necessary to all plants, all vines require an extra amount. Manure contains both, while rotted turf and commercial fertilizer combined supply both. If manure is used it should be well rotted, finely pulverized and evenly distributed throughout the soil. If plant-food is to be supplied by the use of commercial fertilizers, then land should be selected which, a short time before, was in grass, the turf well pulverized and the fertilizer, like the manure, evenly distributed. The muskmelon should not be planted until all danger of frost is past. Plant from 4 to 5 feet apart each way, allowing ten or more seeds to each hill, and cover with an inch of soil. If young plants are attacked by the striped beetle, dust with either air-slaked lime, soot or ashes, well diluted with fine road dust, taking care, however, that none of these is used too freely. Thin to three or four plants to the hill.

Paul Rose, or Petoskey This excellent melon is the result of a cross of the Osage and Netted Gem, and combines the sweetness of the former with the appearance of the Gem. Fruit oval, finely netted, about 5 inches in diameter. Flesh rich orange and even sweeter than the Osage. Oz. 15c; ¼ lb. 40c; lb. \$1.25.

Emerald Gem Fruit of medium size, skin very dark green, generally smooth; flesh thicker than of most varieties, in color rich salmon, and not surpassed in richness and flavor. More certain to produce uniformly good melons than is perhaps any other variety. Oz. 20c; ¼ lb. 50c; lb. \$1.75.

Rocky Ford (Netted Gem) More largely grown than any other of the small or basket melons and shipped in enormous quantities from Colorado and Arizona. Fruit oval, slightly ribbed, densely covered with fine netting; flesh green, thick, very sweet and of rich flavor. Oz. 15c; ¼ lb. 40c; lb. \$1.25.

Improved Green Nutmeg Large, round, slightly flattened at both ends, ribbed and covered with coarse netting; flesh thick, of fine flavor. Vine vigorous and productive. Oz. 20c; ¼ lb. 40c; lb. \$1.25.

Surprise Fruit oval, slightly ribbed, netted in places, skin yellowish white; flesh deep salmon, of good quality. Vine hardy, productive and bears early. Oz. 20c; ¼ lb. 40c; lb. \$1.25.

Extra-Early Hackensack Fruit of good size, nearly round. Flesh green, a little coarse, but very juicy and sweet, and of good flavor. Vine very productive. Oz. 20c; ¼ lb. 40c; lb. \$1.25.

Vick's Irondequoit The flesh is a beautiful dark orange, and the closely netted skin is pale yellow when ripe, giving it a most attractive appearance when exposed for sale or when cut for the table. The fruit is unusually large, in fact it is one of the largest varieties grown. The melons are distinctly ribbed and beautifully netted. The flesh is solid and very thick, having but a small seed cavity. The flavor of a well ripened "Irondequoit" is delicious, sweet, rich, spicy and melting—the very highest quality in muskmelons. ½ oz. 25c; oz. 40c; ¼ lb. \$1.50; lb. \$4.00.

Honey Dew Melon "Sweetest Melon Ever Grown." During the fall of 1915 the first Honey Dew Melons were placed on the market. The product from slightly over two acres netted \$3600.00 on the Chicago market. These melons have sold at wholesale from 35 cents to \$1.50 on Eastern Markets. The rind is a dull white when ripe. Part of the melon shows a slight check in the rind like a tendency to net. This appears when the melon is ready to pick. The size runs from six to seven inches in diameter from top to bottom, and eight inches in length. The matured melons are practically all of the same shape and size. Flesh is a light green and is almost honey sweet. This melon is the best of all shippers and will keep several weeks, so there is practically no loss from spoiled melons in shipping. This is one of the best market melons grown. Vines vigorous, and produces six to ten fine melons to the hill. Oz. 30c; ¼ lb. 90c; lb. \$3.00.

WATERMELON,

Sweet Heart (Gr.) Introduced in 1894 and is very popular as a shipping melon particularly in the South. Vine vigorous and very productive, ripening its fruit evenly. Fruit of largest size, oval, very heavy, rind thin but firm; color very light green, very slightly veined with a little darker shade. Flesh bright red, firm but very tender and sweet. Fruit remains in good condition a long time after ripening. Seed black. Our stock will be found very uniform in shape, size and color. Oz. 10c; lb. \$1.00.

Cuban Queen This magnificent variety was originally brought from the West Indies, and seed first offered in 1881. The melons are of large size, oblong in form, slightly tapering at the stem end. Skin beautifully striped in dark and light green. Rind quite thin, but tough enough for shipping. Flesh bright red, remarkably firm, and of luscious quality. Oz. 10c, lb. \$1.00.

Peerless Sometimes sold as Ice Cream. One of the best early sorts for the home garden and for market gardeners who deliver direct to consumers. Vine moderately vigorous, hardy, productive. Fruit medium sized, oval, but somewhat uneven in shape, bright green, finely veined with a darker shade. Rind thin, flesh bright scarlet, solid, crisp and very sweet. Seed white. Oz. 10c; lb. \$1.00.

Cole's Early A very early melon; just right in size and shape. Oz. 10c, lb. 75c.

REMEDY FOR SQUASH, CUCUMBER AND MELON BUGS

Put three or four moth balls on the ground near each hill. (Do not cover moth balls.) This will drive away the bugs. Also, sow a little buckwheat near the hills and this will also keep away the bugs. This is a very cheap and easy way of protecting your vines from heavy annual losses.

MUSHROOM

The Mushroom is an edible fungus of which there are numerous varieties. We handle the ordinary commercial variety of a creamy white color with loose gills which underneath are of pinkish-red, changing to liver color. The mushroom produces "seed" or spores and there is developed a white, fibrous substance in broken threads, called spawn, which is developed and preserved in horse manure, pressed in the form of bricks. Mushrooms can be grown in cellars, in sheds, in hotbeds or sometimes in the open air, the great essential being a uniform degree of temperature and moisture. Our space is too limited here to give the necessary cultural directions, but these are published in book or pamphlet form.

Pure Culture Mushroom Spawn By a newly discovered process of selection and grafting, the spawn is scientifically propagated so that large, vigorous and finely flavored mushrooms are reproduced. The sort we offer is earlier, more productive and a marked improvement on wild spawn, either French or English. Brick (about 1¼ lbs.) 35c; 5 bricks \$1.50.

MUSTARD

White English Leaves comparatively small and smooth, deeply cut or divided and of medium dark green color. Plant upright, of rapid growth and soon bolts to seed. Leaves, when young, are mild and tender. Seed light yellow and larger than that of other varieties. Oz. 10c; lb. 75c.

Southern Giant Curled Leaves large, light green with tinge of yellow, much crimped and frilled at edges. Plant upright or slightly spreading in growth. Highly esteemed in the South for its vigorous growth, hardness and good quality. Seed small, reddish brown to nearly black. Oz. 15c; lb. \$1.25.

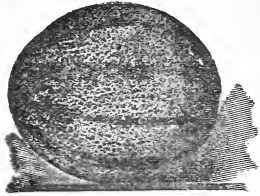

Rocky Ford Muskmelon

NASTURTIUM

Tall Mixed Garden Sometimes called Indian Cress. Grown not only for ornament but the beautiful orange colored flowers and foliage are used for garnishing and the young leaves or shoots are excellent for salads. The green seed pods are greatly esteemed by many for use in mixed pickles. Early in spring sow, preferably in rather light soil, in rows 3 feet apart and 2 inches apart in the row, covering one inch deep. When the young plants are about four inches high thin to six inches apart in the row. The vines can be supported if so desired by stakes, strings or brush. Oz. 15c; lb. \$1.50. For other varieties of Nasturtium see flower seed pages.

OKRA, OR GUMBO

The young seed pods are used in soups, stews, catsups, etc. Highly esteemed in the South. After danger of frost is past, the ground being warm and in good condition, plant in rows about two and one-half feet apart, covering with about an inch of fine soil firmly pressed down. When about three inches high, thin to about one foot apart in the row. Cultivate and keep free from weeds. The pods are in best condition for use when from one to three inches long.

White Velvet Plant is about three and one-half feet high, early maturing and very productive. Pods white, long, smooth and are tender until nearly full sized. Oz. 10c; lb. \$1.00.

ONIONS

Zwiebel (Gr.)

Cipolio (It.)

How to Raise Onions for the Market

THE SOIL.—We prefer a soft, dark sandy loam, not too fine. This is much better if it has been cultivated with hoed crops, kept clean from weeds and well manured for two years previous, because if a sufficient quantity of manure to raise an ordinary soil to a proper degree of fertility is applied at once, it is likely to make the onions soft. The same result will follow if we sow on rank mucky ground or on that which is too wet, and it is impossible to raise either a large or profitable crop on stiff clay, very light sand or gravel.

PREPARATION.—Onions respond well to very liberal manuring. As much as forty loads of stock manure well composted or one ton of high grade commercial fertilizer per acre needed will vary with the soil, the seed used and the kind of onions desired. Thin seeding gives much larger onions than thick seeding. Four or five pounds per acre is the usual quantity needed to grow large onions. We prefer a drill that sows a very close row.

CULTIVATION.—As soon as the young plants can be seen in the rows give a shallow working either with rake or some other tool that pulverizes well the whole top soil. Work the crop again in a few days with a hoe or tool that cuts the ground over, this time as closely as is possible to the row without injury to the young plants; follow as quickly as possible with a thorough hand weeding.

Prizetaker Grows to an immense size and for fall marketing is unexcelled. Although of such great size, it is very hardy and a fair winter keeper, as it ripens up hard and firm; very fine grained, and of mild, delicate flavor. The outside skin is rich yellow while the flesh is white. To get the best results from this onion the seed is sown in beds and transplanted. It will, however, make a good crop if sown in the ordinary way. Oz. 30c; lb. \$3.50.

Southport White Globe

This grows to a very large size and is a perfectly globe-shaped onion. Color is a clear pure white. This variety is used by the market gardeners for bunching. Oz. 35c; lb. \$3.50.

Early Flat Yellow Danvers

A good variety, but not as round or quite as early as the Yellow Globe Danvers. Very productive. Oz. 30c; lb. \$2.50.

Southport Yellow Globe

A large perfectly shaped Globe onion and an excellent onion for keeping throughout the winter. A very heavy cropper, handsome in appearance and good dark yellow color. Oz. 30c; lb. \$2.75.

Yellow Globe Danvers

This fine onion is of large size. An early and abundant cropper. Bulbs very thick, flat or slightly convex bottoms, full oval top with small neck and rich brownish yellow skin. Oz. 30c; lb. \$2.75.

Michigan Yellow Globe

The bulbs are large and uniformly spherical with very small necks and the largest diameter below the center of the bulbs, of a rich orange color. Oz. 30c; lb. \$2.75.

Ohio Yellow Globe

An early Globe onion, small neck and very uniform in size and color. Very popular in the marsh onion sections of Ohio and Indiana. We have an excellent stock of this standard variety. Oz. 30c; lb. \$2.50.

Southport Red Globe

This is a fine keeper. Large size and considered one of the best red onions. Flesh is fine grained, very mild and tender. Oz. 30c; lb. \$2.50.



Yellow Globe Danvers Onion

White Portugal American Silver Skin. This is the best sort to sow—for onion sets or for pickling. When sown thickly for either it makes a small, round, hard bulb. Oz. 35c; lb. \$3.50.

Philadelphia Silver Skin Very desirable for family use. Flavor mild and pleasant. Skin silvery white. Sets grown from this sort are good keepers. Oz. 30c; lb. \$3.50.

Large Red Wethersfield We have a very fine and select strain of this sort. Color is deep purplish red, flesh white, moderately grained and very firm. Yields an enormous amount per acre, and is one of the best winter keeping onions. Oz. 40c; lb. \$2.75.

Extra Early Flat Red This variety matures from ten days to two weeks earlier than the Red Wethersfield. The color is a deep rich red, fine grain and close. Oz. 30c; lb. \$2.50.

Petersille (Gr.)

PARSLEY

Prezzemolo (It.)

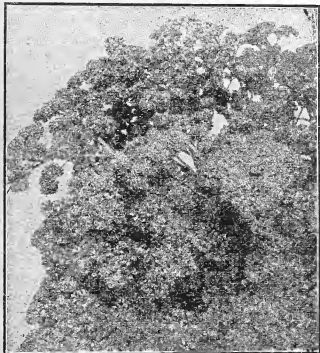

Double Curled Parsley

CULTURE.—Sow seeds in shallow drills in the early Spring for border, or in rows 12 to 18 inches apart, care being taken that the drills be not more than one-half inch in depth, and that the seed be well pressed down after sowing, as the seed germinates very slowly, three to five weeks elapsing sometimes before it makes its appearance. Use one ounce to 150 feet of drill, three pounds to an acre. Cultivate frequently.

Plain Parsley The leaves of this variety are flat, deeply cut but not curled. Very desirable for flavoring soups and stews and for drying. It is a favorite on account of its very dark green leaves, as well as its hardness. The curled sorts are very extensively used for garnishing. Pkt. 5c, Oz. 15c, lb. \$1.25.

Champion Moss Curled This is a vigorous, compact growing variety, excellent for garnishing and flavoring. A handsome decorative plant. Leaves very finely cut and so closely crisped or curled as to resemble bunches of moss. Fine deep green color and very attractive foliage. Pkt. 5c, Oz. 15c, lb. \$1.25.

Pastinake (Gr.)

PARSNIPS

Pastinaca (It.)

CULTURE.—Sow in early spring, in rows two to three feet apart, thin to four or six inches in the row. One ounce of seed will sow 200 feet of drill, four to five pounds per acre in drills two and one-half feet apart. Cover the seed one-half inch. Use rotted manure and fertilizer. Parsnips may be left in the ground all winter.

Marrow Parsnip This is a fine new Parsnip of English origin which we confidently offer to our trade. It is very fine grained and exceedingly sweet, while the peculiar parsnip flavor is fully reserved. The roots are unusually smooth and attractive in appearance. The best of all parsnips for private or market garden use. Oz. 25c.

Kelway's Don A half long variety of our introduction, selected for handsome form, size, whiteness of skin and flesh, and firmness and solidity of texture. Recommended for exhibition (see illustration). Oz. 25c.

Gurnsey (Improved Half-Long)

Greatly improved strain. The roots do not grow as long as the Hollow Crown, but are of greater diameter and very easily gathered. A very heavy cropper. Roots very smooth. Flesh fine grained and of excellent quality. Oz. 25c.

Improved Hollow Crown This really is the greatest old-time favorite among the parsnips and has a host of friends which it will never lose. It is very smooth, white with a very thick shoulder and tapering down to a graceful point. One of the best known, none better. Oz. 15c; lb. \$1.50.

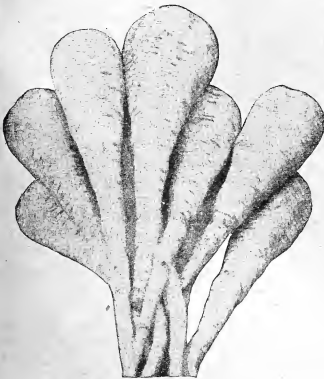

Erbesen (Gr.)

PEAS

Piselli (It.)

For early peas the soil should be light and warm, but for general crop a moderately heavy soil is better. Fresh manure and very rich or wet mucky soil should be avoided, as they cause a rank growth of vine at the cost of the quality of the peas; such soil is often the cause of early sorts maturing unevenly. Sow as early as possible a few of some early variety on warm, quick soil, prepared the fall before, planting in double rows six to eight inches apart and two and one-half to four feet between the double rows. The general crop can be delayed until later, but we have met with better success from sowing all the varieties comparatively early, depending for succession upon selecting sorts that follow each other in maturity. The peas will give quicker returns if covered only one inch deep and where earliness is most important they may be treated in that way. Larger pods and more of them will be produced if the seed be planted in trenches three to six inches deep and covered with only one or two inches of soil; when the plants are five or six inches high fill the trench level with the surface; this will secure deep rooting, prevent mildew and prolong the bearing season. If the peas be covered to the full depth at first, or if water be allowed to stand in the trenches, they will not germinate or grow well. All varieties growing more than one and one-half feet do better if staked up or brushed when four to six inches high. The support is an invaluable variety for market gardeners and canners.

Earliest of All, or Alaska By careful selection and growing we have developed a stock of this smooth blue pea of unequalled evenness in growth of vine and early maturity of pods which are filled with medium sized, bright green peas of good flavor. Vines of medium height, about two and one-half to three feet and of distinctive light color. Pods of good size, about two and one-half to two and three-fourths inches long. Seed small, smooth, and bluish green in color. Matures all the crop at once and is an invaluable variety for market gardeners and canners. Qt. 60c, bu. \$15.00.

Thomas Laxton A very early wrinkled variety of great merit. Vine vigorous, of medium height, about three feet, similar to that of Gradus, but darker in color, harder and more productive. Pods large, often four inches long, with square ends, similar to but larger, longer and darker than those of Champion of England and as uniformly well filled. The green peas are very large, of fine deep color and unsurpassed in quality. We are certain that the earliness and productiveness of this pea need only to be known to make it one of the most popular sorts for the market and home garden, as its appearance and quality is it one of the very best varieties yet produced. Qt. 50c, bu. \$15.00.

Gradus A very early, wrinkled pea. Vine similar in appearance to Telephone, but of medium height, only about three to three and one-half feet. The pods are very large, about four and one-fourth inches long, very nearly as large as those of Telephone, uniformly well shaped, pointed, handsome and more attractive than those of the first earlies. Peas very large, of splendid quality and beautiful light green color which they retain after cooking. Practically the same as Prosperity. Qt. 50c; bu. \$15.00.

American Wonder Vigorous, productive vines, with a luxuriant foliage, and producing the leaves on one side of the stock, growing from 9 to 12 inches high. On account of its dwarf habit of growth it is very desirable for private garden use. Pods are light colored, straight, round, about two and one-half inches long and blunt at the end. Fit for picking fifty-five days from planting. Seed is wrinkled, green medium in size and square at the ends. Qt. 50c; bu. \$14.00.

Nott's Excelsior Resembling Gems in habit, but more dwarf and uniform in growth height 12 to 17 inches, with rather light foliage. Pods are light in color, round, about two and one-half inches long, blunt at the ends. Fit for picking fifty-six days from planting. Seed green, wrinkled, medium in size and square at the ends. Qt. 40c bu. \$14.00.

Little Marvel We are sure that as soon as American gardeners, whether for pleasure or profit, become acquainted with Little Marvel they will drop both Little Gem and Nott's Excelsior, popular as these two varieties are today. The vines, of dwarf even growth, average fifteen inches in height and are heavily set with fine pods frequently borne in pairs. The pods average two and one-half inches in length, are square at the bottom and well filled with six to seven quite large, deep green peas. The peas are ready for the table fully as early as American Wonder or Nott's Excelsior, while the pods are larger and the vines produce a much heavier crop. All who desire a fine early crop of the choicest quality of wrinkled peas will be delighted with Little Marvel. Qt. 60c; bu. \$15.00.

Premium Gem Desirable early green wrinkled dwarf variety similar to but better than McLean's Little Gem. The vine is very productive and grows to a height of from fifteen to eighteen inches. The pods are of medium size and crowded with six to eight very large peas of fine quality. The seed is green, large, wrinkled, often flattened. Qt. 50c, bu. \$14.00.

Laxtonian This handsome new wrinkled pea is the largest podded of the dwarf varieties on our list. The beautiful dark green pods are similar to Gradus in shape and splendid quality, are very nearly as large in size and mature a little earlier. The vines are vigorous and productive, averaging 15 to 18 inches high; foliage dark green pods about four inches in length. Seed light green, large, wrinkled, flattened, irregular in shape. Qt. 60c, bu. \$15.00.

Potlatch Strong, vigorous vines of even growth, 20 to 24 inches in height, with luxuriant dark foliage, bearing pods medium green in color three and one-half to four inches in length. Broad and pointed at the ends. No variety known will produce more pods and no pods could possibly shell out better. The Potlatch is a variety from which anyone may expect great things. Fit for table use 61 days from planting. Seed green, wrinkled large in size. We consider ourselves very fortunate in having secured and introduced this pea. Qt. 50c, bu. \$15.00.

McLean's Advancer A green, wrinkled variety of medium height, about two and three-fourths to three inches long, which are abundantly produced and well filled to the end. This pea is used very extensively by market gardeners because of its productiveness, the fine appearance of its pods, and is popular with consumers on account of its quality. It is also largely used by canners. By careful selection we have developed a strain showing marked improvements in vigor of plant, size of pod and productiveness. Qt. 45c, bu. \$14.00.

PRICES SUBJECT TO CHANGE WITHOUT NOTICE

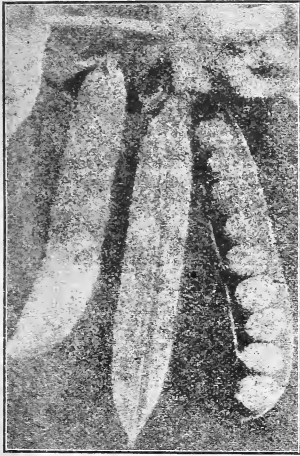

Telephone Peas

Duke of Albany A most valuable variety of the Telephone type; remarkably hardy in growth, producing dark green pods of large size, well filled with extra large sweet peas. The vines grow three feet in height and are very productive. Qt. 60c, bu. \$15.00.

Telephone This has become the leading pea with market gardeners whose trade appreciates fine appearance and high quality. Vines tall and vigorous, growing about four feet high, with large, coarse, light colored leaves and producing an abundance of pointed pods of largest size, often four and one-half to five inches long, attractive bright green, filled with very large peas which are tender, sweet and of excellent flavor. It comes into use soon after the Premium Gem and is one of the best sorts for either home or market. Qt. 60c, bu. \$15.00.

Alderman This comparatively new pea is in many respects the very best early main crop variety of the valuable Telephone type. The vines are tall growing, about four and one-half to five feet high, dark green, vigorous and exceedingly productive. Pods of largest size, often five to five and one-half inches long, dark green, similar to but a little larger and a shade darker in color than Duke of Albany and about the same in season. The peas are of largest size and unsurpassed in quality. Market gardeners are demanding the large podded, dark colored sorts which retain their fine appearance even after shipping a long distance. The Alderman answers these requirements and furthermore is the most productive variety of this class. We recommend it unreservedly. Qt. 60c, bu. \$15.00.

Later Varieties

Improved Stragem Most stocks of the large podded, semi-dwarf, English varieties of peas have been so wanting in uniformity and evenness of type as to disgust American planters, but by constant effort we have developed a stock which comes true and we do not hesitate to pronounce it one of the best of the large podded sorts. The pods are of largest size, long and pointed, dark green, and uniformly filled with very large, dark green peas of the finest quality. Qt. 50c, bu. \$15.00.

Horsford's Market Garden The vine is of medium height, hardy and very productive, giving the greatest number of pods of any on our list. Foliage dark green, leaves small. Pods contain five to seven medium sized, sweet, dark green peas which retain well their color and sweetness after canning. Qt. 50c, bu. \$15.00.

Champion of England A very productive variety, universally admitted to be one of the richest and best flavored of the late peas. The vines are four to five feet high. The seed is light green and much shriveled. Very inferior and mixed stocks of this sort are frequently offered, but when the seed is as well grown and selected as that we offer we consider the variety equal in quality to any in cultivation and one of the best of its season, either for the home garden or market gardener. Qt. 50c, bu. \$15.00.

Melting Sugar (Edible pods) There is a class of peas not generally known in this country but much used abroad in which the sweet, brittle and succulent pods have none of the tough, inner lining found in the ordinary varieties of garden peas. They are used in the same way as snap or string beans. Qt. 60c, bu. \$18.00.

Large White Marrowfat The vines of this variety are about five feet high and of strong growth. The pods are large, cylindrical, rough, light colored, and well filled; seed large, smooth, round and light yellow. The variety is excellent for summer use but is inferior in quality to most of the newer sorts, although undoubtedly one of the most productive of the garden varieties. Qt. 50c, bu. \$10.00.

Large Blackeye Marrowfat An excellent variety, growing about five feet high. It is a very prolific bearer of large pods. Seed large, smooth, round, light yellow with black eye. One of the very best of the Marrowfat sorts. Qt. 50c, bu. \$10.00.

PEPPER

Pfeffer (Gr.) Peppers are most largely used for seasoning meat and vegetable dishes; also for making chow chow and chili sauce. The culture is the same as for egg plant and the plants need quite as much heat to perfect them. Sow seed early in hotbed, or about middle of spring in open seed bed, the soil being light and warm. When three inches high transplant in rows about two and one-half feet apart and two feet apart in the row. Cultivate and keep free from weeds. Guano, hen dung or any other bird manure hoed into the surface soil when the plants are about six inches high will undoubtedly increase the product.

Red Cherry A second early sort. Plant tall, bearing a profusion of round, bright red fruits which are very pungent when ripe. A very ornamental plant when in fruit. Oz. 75c, 1/4 lb. \$2.00, lb. \$7.00.

Giant Crimson The earliest maturing of the extremely large, red sweet peppers and surpassed by none in evenness of size and shape. The plant is vigorous and upright, growing two and one-half to three feet high, larger than that of Chinese Giant and more productive. The fruits are of the largest size, ripen earlier than any of the other very large sorts and average heavier, as the flesh is exceptionally thick. Color deep green when fruit is young, deep crimson when matured; flavor very mild. Oz. \$1.00; 1/4 lb. \$2.75; lb. \$10.00.

Peperone (It.)

Red Chili A late variety. Pods bright, rich red, about two inches long, one-third to one-half inch in diameter at the base, tapering to a sharp point and exceedingly pungent when ripe. Oz. 75c, ¼ lb. \$7.00.

Long Red Cayenne A well known medium early variety having a slender, twisted and pointed pod about four inches long. Color deep green when fruit is young, bright red when ripe. Extremely strong and pungent flesh. Oz. 75c, ¼ lb. \$2.25, lb. \$9.00.

Large Bell, or Bull Nose Our stock of this well known variety, sometimes called Sweet Mountain, is very superior. Plant vigorous, about two feet high, compact and very productive, ripening its crop uniformly and early. The fruits are large, with thick, mild flesh of excellent quality for use in salads and mangoes or stuffed peppers. The color is deep green when fruit is young, bright crimson when ripe. Oz. \$1.00, ¼ lb. \$2.75, lb. \$10.00.

Ruby King An improved American variety, very large and attractive. The plant is about two and one-half feet high, vigorous, compact and productive. The fruits are often four to four and one-half inches long and of deep green color when young, bright red when ripe. The flesh is thick and mild flavored. One of the best varieties for mangoes or stuffed peppers. Oz. \$1.00, ¼ lb. \$2.75, lb. \$10.00.

Large Sweet Spanish A late maturing and attractive, red, sweet pepper. Plant about two and one-half feet high, upright, very compact vigorous and productive. Fruits very large and long, frequently seven inches in length and about two inches in diameter, with very thick, mild flesh of excellent quality. Color deep green when fruit is young, rich red when ripe. Oz. 70c, ¼ lb. \$2.25, lb. \$8.00.



Bell or Bull Nose

POTATOES

Early Ohio Kartoffel (Gr.) "True to Name" Red River Valley Early Ohio Seed Potatoes, grown in the Red River Valley, the noted seed potato growing section of the United States. Buy your seed stock now, which will be good for the years to come, as they will not "run out," but will hold true to type for many years. Per bushel \$3.00.

Irish Cobbler Is the best early white potato grown. The tubers are smooth, round, plump and handsome. The flesh is white and of splendid quality. Per bushel, \$3.00.

True Early Rose The Early Rose is the old standard early potato; rosy blush skin, white flesh; early, productive, and of excellent flavor; a fine keeper. Bushel, \$3.00.

Late Russet The famous "Russet" recently introduced from Michigan yielded 391 bushels to the acre on a Tully farm in 1914, many specimens weighing 15 to 20 ounces. Most vigorous grower and an immense yielder. It is bug proof and blight proof. Has a russet skin; flesh white as snow. A fine cooker. The most valuable late sort on the market. Bu. \$2.50. For further particulars see page 15.

Carman No. 3 Another large, round, white, main crop potato; tubers are very large eyes are shallow and few in number, and it is an immense yielder of large potatoes. Bu. \$2.50.

Melonen-Kuerbliss (Gr.) Zucca (It.)
 Connecticut Field, per lb. \$.75 Cashaw Pumpkin, fine table, per lb. \$1.75
 Cheese Pumpkin, fine for table, per lb. 1.50 Mammoth Prize Pie, per lb. 2.00

RADISH

Radiés (Gr.) Ravanello (It.)
 Being a root crop, good brittle radishes require light, well-worked soil, made very rich and mellow to insure quick growth. If permitted to grow slowly, they become tough and pithy. They are easy to grow and frequent plantings will insure a constant supply for the table. Summer varieties can be sown all spring and well into summer. Winter varieties, however, require some time to mature, and the seed should be planted in August and September for good radishes in November and December.

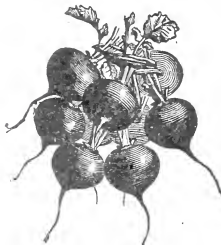

Radish Small Top—New Deep Scarlet Turnip

Johnson's Perfection Red White tipped, turnip shaped. This radish is a remarkably attractive variety. The white tip extends nearly half way up the root, and the brilliant color of the top shows up in strong contrast. Excellent for market work. Oz. 20c, lb. \$1.75.

Early Scarlet Turnip A good, scarlet, turnip-shaped radish. It is of very quick growth, and of a very desirable size, with small tops. Suitable for growing outdoors or for forcing. Oz. 20c; lb. \$1.75.

Vick's Scarlet Globe This grand radish has established a reputation as a forcing sort. Its peculiarity is that it will bear the heat requisite for forcing without becoming pithy in character or suffering injury to its flavor. Its attractive shape is shown in the illustration. Its color is a rich scarlet. It has a small top and is a high bred radish. Oz. 20c, lb. \$ 2.00.

Crimson Giant Forcing A new variety which will be a popular market and home garden variety, since it matures very early and remains firm and crisp much longer than other short varieties. Color, rose carmine with white tip. It is top-shaped. Oz. 20c, lb. \$1.75.

PRICES SUBJECT TO CHANGE WITHOUT NOTICE

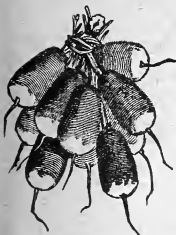

French Breakfast

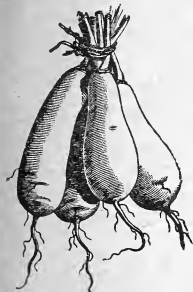

Chinese Rose Winter

Brightest Long Scarlet A very showy, long variety. Is thick at the shoulder and tapering. Bright rose scarlet with distinct white tip. Oz. 20c, lb. \$1.50.

French Breakfast A popular variety for market or forcing. It is about two inches long and decidedly stump-rooted. Color, bright rose with bottom of root and the tail pure white. Oz. 20c, lb. \$2.00.

Chinese White Winter, or Celestial (or Cal. Mammoth White Winter.) The well-known and popular winter variety. Clear white, about four inches long and half stump-rooted. Keeps firm and crisp until it runs to seed. Is a good cooking variety, and when cooked the flavor resembles turnip. Oz. 20c, lb. \$1.75.

Chinese Rose Winter A bright scarlet winter variety. About four inches long and stump-rooted. Matures two or three weeks earlier than the Chinese White Winter and like it is firm and crisp and does not grow pithy until it runs to seed. Oz. 20c, lb. \$1.75.

White Strasburg A white radish, of large size, good quality, and ability to resist severe heat. I always recommend White Strasburg for summer planting. It will grow solid, with good flavor, when others fail. Popular with market gardeners. Oz. 20c, lb. \$1.75.

Giant Stuttgart This mammoth white radish is the largest of the turnip shaped sorts. It has solid, crisp, pungent flesh, and is highly prized by people demanding a radish of high flavor. Both skin and flesh are pure white. It should be given plenty of space in the row. Oz. 20c, lb. \$1.75.

Icicle A handsome white variety, about 5 inches long, with sloping top and pointed root. Quick growing, brittle, and mild in flavor. Oz. 20c, lb. \$2.00.

Early Round Dark Red, or Prussian Globe A bright scarlet turnip-shaped variety. Early, quick growing, and a handsome radish. Oz. 10c, lb. 75c.

Round Black Spanish A winter variety, with black skin and white flesh. It is top-shaped or almost globular. Oz. 20c, lb. \$1.75.

Black Spanish, Half Long A shorter, olive-shaped variety with half stump-root and sloping top. -Oz. 20c, lb. \$1.75..

RHUBARB

Rhabarbar (Gr.)

Rabarbara (It.)

CULTURE.—Plant roots four feet apart each way, in very rich, well manured soil. Cultivate well and top-dress liberally. Plants easily grown from seed. Sow in drills about 1 1/2 inches apart, and thin the plants to 12 inches in the drills. Use one ounce to 75 feet of drill.

Victoria A good market sort, with beautiful red stalks. Pkt. 5c, Oz. 15c, 1/4 lb. 40c, lb. \$1.50. Roots, 15c each, 4 for 50c, postpaid. By express or freight, not prepaid, \$1.25 per dozen.

SAGE

A hardy, perennial shrub, with whitish-green, oval, and very much wrinkled leaves, which have a pleasant smell and which are used for seasoning. It is easily grown and the seed can be sown almost any time. Its fragrant, purplish flowers are especially attractive to bees, and the finest white honey has its source in sage blossoms. Oz. 25c, lb. \$1.75.

Haferswürzel (Gr.) SALSIFY, or VEGETABLE OYSTER Sassefrica (It.)

CULTURE.—Sow early and deeper than parsnip, otherwise culture is the same and, like that, roots, if desired, may be left in the ground through the winter, but should be dug very early in the spring, as they deteriorate rapidly after growth commences.

Mammoth Sandwich Island Larger, of stronger growth, and less liable to grow prongy than the old Long White. Pkt. 5c, oz. 15c, 2 ozs. 30c, 1/4 lb. 90c, lb. \$2.75.

SPINACH

Spinace (It.)

Spinat (Gr.) An easily grown plant, the seed of which may be planted in the fall to secure good spinach early in the spring or even throughout the winter. The better and richer the soil, the larger and more tender the leaves will be. As a field crop for the market garden, use 8 pounds of seed per acre. For the home garden use one-half ounce for 100 feet of row.

Bloomsdale Savoy The variety most generally used in the East, and especially throughout the South for shipping. Leaves large, round and thick, very much savoyed and rich deep green. One of the earliest varieties. Seed round. Oz. 10c, lb. 75c.



LONG SEASON SPINACH.

Long Standing A deep green variety with rather elongated smooth leaves. Seed, round. Stands a long time without running to seed. Oz. 10c, lb. 85c.

Victoria A long-standing variety with round, slightly savoyed leaves. Deep green and hardy. Forms good, edible leaves early and continues to produce leaves for a long period. Oz. 10c, lb. 85c.

Norfolk Savoy Forms a dense rosette of thick, tender and succulent crumpled or blistered leaves of dark green color. With this variety spinach may be continuously grown in any home garden. The best variety to be sown in the spring and at intervals for a successional summer supply. It is invaluable to both home and market gardeners. Oz. 10c, lb. 85c.

PRICES SUBJECT TO CHANGE WITHOUT NOTICE

Prickly The variety commonly used for market in California. Is very hardy and easily grown; bears large, smooth leaves, which are shaped like an arrow point. Color, bright green. Seed irregular with three or four sharp points. Oz. 10c, lb. \$1.00.

New Zealand A plant with thick, fleshy texture and soft crystalline leaves. Is not like the ordinary spinach in appearance, but it is used in the same way. Oz. 20c, lb. \$2.00.

Round, Thick Leaved A large-leaved, bright green variety. Leaves rather smooth and rounded at the top. A good variety for late spring and summer. Seed round. Oz. 10c, lb. 85c.

Kuerbiss (Gr.)

SQUASH

Zucca (It.)

The summer varieties come into use early in the summer, but being sensitive to frost the seed cannot be sown until late in April. The seed should be planted in hills four feet apart, using four ounces to 100 hills. The winter varieties are also unable to resist frost, and should be planted at the same time. The fruit does not mature until late in the fall, and, having a very firm, hard shell, keeps well, and with a little care squashes can be had all winter and until late in the spring. In gathering winter squashes, it is important to protect the stems, since if broken off the fruit will not keep so well. Plant in hills six to eight feet apart, using two or three seeds to the hill. Use eight ounces to 100 hills, or two pounds to an acre. Moderately rich soil will grow good squashes.

Mammoth Summer Crookneck A large golden-yellow variety, thickly warted; is eighteen inches long, brittle and tender. Plants are bush and very prolific. This is an improved strain of the old variety and considerably larger. Oz. 20c, lb. \$1.75.

Burpee's Fordhook Squash A most desirable running variety for both summer and winter use. The vines are of strong, vigorous growth and wonderfully productive. Fruits oblong in form, eight to ten inches in length, slightly ridged, smooth thin yellowish skin; flesh very thick and of a light straw yellow. If gathered young for cooking, no other squash approaches it in flavor, while if allowed to ripen on the vine they can be stored and will keep in excellent condition until late the following June. Either for baking like sweet potatoes or making pies during the winter the quality is unsurpassed. Oz. 15c, lb. \$1.50.

Burpee's Bush Fordhook Squash Being of "bush growth," the plants can be grown much more closely together. The fruits are rather shorter and thicker than those of the running type; they are also thicker fleshed and have a smaller seed cavity, but unfortunately do not come as true to type. Our Fordhook squash is about a week later than the Early White Bush; it is much sweeter and better flavored. Oz. 15c, lb. \$1.50.

The Faxon A very desirable variety for the home garden, very productive, of medium size (five or six pounds), fine-grained, dry, sweet, a good keeper, uniform in shape, but varied in color. This variation in color is a distinct feature of the squash. Oz. 15c, lb. \$1.50.

Mammoth White Bush Scallop An improvement on the old variety, larger, pure white and superior in quality. Oz. 15c, lb. \$1.50.

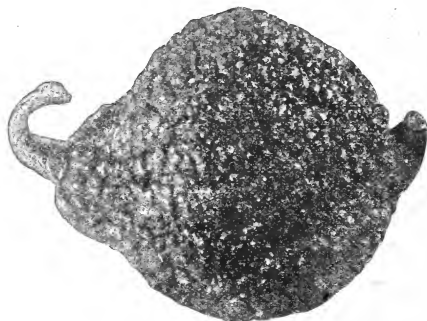

Hubbard Squash

It grows to large size, is a fine keeper and shipper, its cooking qualities unsurpassed. Oz. 25c, lb. \$2.00.

Mammoth Chili The largest variety, attaining under special cultivation enormous size, its cooking qualities unsurpassed. Oz. 20c, lb. \$1.50.

Boston Marrow This grows larger than either of the preceding, but is not of so deep color; skin thin, yellow, with pinkish tint; desirable for pies, not so dry as the Hubbard. Oz. 15c, lb. \$1.50.

Delicious One of the thickest meated and very best in quality, not excepting Hubbard. Although at any time excellent, does not acquire its best quality until winter. Oz. 20c, lb. \$1.50.

Golden Hubbard A distinct sort of the shape and general character of the Hubbard, but a little smaller, earlier to mature, and a rich orange-red instead of the dark olive-green of the old Hubbard, while the flesh, which is thick, is a little deeper colored, of fully as good quality, fine-grained and dry. Oz. 20c, lb. \$1.75.

Hubbard This is a distinct strain of the famous Hubbard, and is an ideal winter squash for marketmen. The shell is a dark green in color, the flesh dry and sweet in flavor.

SWISS CHARD

Giant Perpetual ("Cut-and-Come-Again") Spinach Swiss Chard This, though a variety of Chard, is to all practical purposes a giant spinach, the huge curled leaves being tender and cooking readily, with a decided spinach flavor. Its great merit is that it will supply the greens from spring until late in the fall. The large mid-ribs can be cooked and served like asparagus. If wanted for greens cut when 6 inches high just above ground and it will grow out again. Oz. 15c, lb. \$2.00.

PRICES SUBJECT TO CHANGE WITHOUT NOTICE

SWEET HERBS

CULTURE.—Sow in early spring, at the time when the trees begin to leaf, in ordinarily good and well drained garden soil, in rows 12 to 24 inches apart. Cover seed lightly. Thin or transplant to stand 6 to 12 inches apart in the rows. Cultivate frequently and keep free from weeds.

	Packet		Packet
Anise, seeds aromatic.....	5c	Marjoram, leaves used in seasoning.....	5c
Balm, has medicinal qualities.....	5c	Mint (peppermint).....	5c
Basil, sweet.....	5c	Rosemary, aromatic.....	5c
Borage, leaves used for salad.....	5c	Rue, medicinal qualities.....	5c
Caraway, seeds aromatic.....	5c	Saffron, medicinal qualities, also dyeing.....	5c
Chives, Edible.....	5c	Sorrel.....	5c
Coriander, seeds aromatic.....	5c	Sage, culinary herb.....	5c
Dill, seeds aromatic and medicinal.....	5c	Savory Summer, culinary herb.....	5c
Fennel Sweet, seeds aromatic.....	5c	Tarragon or Estragon (roots).....	5c
Horhound.....	5c	Thyme, culinary herb.....	5c
Lavender; leaves aromatic.....	5c	Wormwood, medicinal qualities.....	5c

TOBACCO SEED

Havana Tobacco Seed, per oz. \$1.00, per pkt. 10c.

Liebesapfel (Gr.)

TOMATO

Pomodori (It.)

As tomatoes are very sensitive to frost, they cannot be set in the open field until about May 1st. The seed must be sown in well protected hotbeds, sowing same about March 1st. A hardy and stocky plant is had by transplanting the small plants in the bed a few weeks before transplanting to the field. Or when about four inches high, the top may be pinched off and the plant grows stockier.

Sow the seed broadcast, using one ounce to about three square feet of area, which will yield plants enough to set an acre. In the field set tall varieties six feet apart and dwarf varieties three feet apart. A slight trellis is advisable in the garden. A moderate amount of water should be applied at the roots at regular intervals.

Bonney's Best Early

An extra early variety having great favor with the market gardeners. Vines vigorous and productive, fruit solid without hard core. Color bright scarlet. Fine, early, handsome, especially profitable for market gardeners' use. Oz. 40c, lb. \$4.50.

June Pink

The June Pink tomato is habit of growth is similar to the Earliana. The plant is compact, branching freely, with fruit hanging in clusters of six to ten fruits, both in the crown and at the forks of the branches. It ripens fully as early as the Sparks Earliana and quite ten days to two weeks ahead of Chalk's Early Jewel. Fruit of medium size, uniform, smooth, and attractively shaped, without cracks or any green core. Continues to bear and ripen fruit until frost. Oz. 50c, lb. \$5.00.

Chalk's Early Jewel

A wonderful new variety, in that it is early and bears continuously throughout the season. The fruit is large, smooth, uniform, and well ripened clear to the stem, and the flavor and quality are especially fine. Color, bright scarlet. Oz. 50c, lb. \$4.50.

Earliana (Sparks)

The earliest tall variety, forming ripe fruit much earlier than any other variety. The fruit is large, smooth, of a bright scarlet color, and of fine quality. Very valuable for early market use. Oz. 45c, lb. \$4.50.

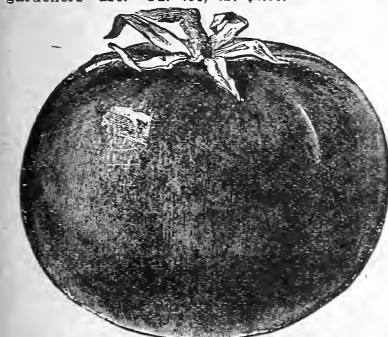

Chalk's Early Jewel

scarlet color, and of fine quality. Very valuable

Beauty

A rather early, tall variety; very prolific, with good-sized, smooth fruit of a purplish-carmine color. Oz. 50c, lb. \$5.00.

Livingston's Dwarf Stone

Another splendid new variety from Livingston. This is what he says of it: "The same sort of tomato as Dwarf Champion, but the vine is of stronger growth, and the fruit is of double the size. It is equally early, is equally prolific. The shape of the fruit is perfect. It is very solid, ripens very evenly and is of excellent quality. Oz. 45c, lb. \$4.50.

Dwarf Champion

A dwarf variety, sometimes called the tree tomato on account of its upright growth and its ability to stand alone without trellising. Fruit medium-sized, smooth, uniform, and of a purplish carmine color. Oz. 45c, lb. \$4.50.

Matchless

A tall-growing, prolific variety with large fruit, which is rather flattened, smooth and uniform. Color, bright scarlet. For canning and general main crop market, there is no better tomato grown. Extra selected strain. Oz. 45c, lb. \$4.50.

Ponderosa

An extremely large, irregular-fruited variety. Vine tall, and fruit very solid and purplish-carmine in color. Rather coarse and of fair quality only. Oz. 75c, lb. \$7.00.

Red Cherry

The fruit is small and globe-shaped, about one to two inches in diameter. It is very valuable for preserving. Oz. 40c, lb. \$4.00.

Red Pear Shaped

As the name implies, the fruit is shaped like a pear—small at the stem and enlarged at the top. It is small, being about two or three inches long. It is bright scarlet. Oz. 40c, lb. \$4.00.

Golden Queen

(Bright yellow.) Best large yellow tomato. Much like Paragon, except in color. Always smooth and ripens early. Quality excellent in all respects, either for slicing or preserving. Queen of all the yellows. Oz. 40c, lb. \$4.00.

Pear-Shaped Yellow

(Bright yellow.) A pretty tomato, similar to Pear-Shaped Red, except in color. Oz. 40c, lb. \$4.00.

Steckrube (Gr.)

TURNIPS

Pastinaca (It.)

While turnips are a favorite fall and winter vegetable, they may also be had in the spring by proper sowings. They are of easy culture, but need well-worked, rich soil to insure a quick, uninterrupted growth, when they will be tender and free from woodiness.

For fall and winter use sow the seed in August, in rows 10 to 18 inches apart, using one ounce to 250 feet of row, thinning the plants when very young to three or four inches apart. For spring use sow in January. For field culture sow in rows about two feet apart, using one to three pounds of seed per acre.

Early Snowball A medium globe-shaped variety of pure white. Very solid and of the best quality. Oz. 25c, lb. \$2.25.

Early White Flat Dutch (Strap Leaf) A medium-sized, flat variety; clear white, early, and of fine flavor. A fine table variety. Oz. 15c, lb. \$1.25.

Early White Milan Roots flat, smooth and symmetrical; pure white. Top very small, upright and compact, permitting close planting. The earliest and much the best of any extra-early white variety. Oz. 25c, lb. \$2.25.

Early Purple-Top Milan Differs from the preceding in that the roots are not quite so thick and are purple on top. Oz. 25c, lb. \$2.25.

Early Purple-Top Flat A well-known variety and very extensively grown. Roots smooth, white, with the upper portion purplish red. Oz. 15c, lb. \$1.25.

Early Purple-Top White Globe One of the handsomest varieties, the upper portion of the root being a purplish red, the lower pure white. A rapid grower, attaining a marketable size sooner than other large globular varieties. Of the best quality and an excellent keeper. Owing to its strong growth should be more severely thinned than other early varieties. We offer New England grown seed of a selected strain, which repeated trials have shown to be much superior to those generally offered. Oz. 25c, lb. \$3.00.

Cow Horn A long white turnip. Grows to a large size, standing half out of the ground. It is fine flavored and desirable. Cow Horn turnip sown in connection with Rape is one of the newly recommended things for green manuring purposes. Oz. 15c, lb. \$1.50.

Ruta-bagas or Swedish Turnips

Laing's Improved Swede One of the earliest; handsome round variety; fine for the table. Oz. 25c, lb. \$3.00.

Sweet German, or Russian white, sweet, excellent; a first-rate keeper. Oz. 15c, lb. \$1.50.

Carter's Imperial Swede This is the best of the Swede turnips. Oz. 25c, lb. \$3.00.

American Purple-Top Very hardy and productive; flesh yellow, solid, sweet; good for stock or table use. Oz. 15c, lb. \$1.50.

Long Island Improved Bred from the "American Purple Top," over which it is a great improvement, being nearly double the size; an immense yielder and good keeper; flesh rich yellow, of fine quality. Oz. 15c, lb. \$1.50.



Ruta Baga American Purple Top Turnip

FOOD WASTE AND SEED SHORTAGE

This year waste is not merely a misfortune—it is a calamity. With the world's reserves of food and seeds at the lowest ebb in many years, no one has a right to waste food, either actual or potential. Potential food waste includes failure to make a garden where a garden ought to be made. It includes also two other mistakes; making a garden too big to work successfully and planting any seeds but the best obtainable. This year avoid waste by having your garden small enough to enable you to see it through and by planting pure-bred seeds only. Have the yield worth while both in quantity and quality. Plant Ebeling's seeds. The best is always the cheapest regardless of price.

SELECT FLOWER SEEDS.

- Abobra** (Gourds) Beautiful variety of climbing gourd with elegant foliage. 5c pkt.
- Abronia** (Sand Verbena) Trailing, annual, sweet-scented clusters like verbena, lasting in bloom a long time; for rock-work or hanging-baskets. Height 12 inches. 5c pkt.
- Abutilon** (Chinese bell flower or flowering maple) Free flowering, perennial shrub; fine for indoors. For outdoor sow before April. Will bloom first season. 10c pkt.
- Acacia** Half hardy shrub having ornamental foliage, beautiful shades of yellow, globular flowers. Soak seed in warm water before sowing. Height 6 to 10 ft. Mixed 10c pkt.
- Aconitum** (Monk's hood or Wolfsbane) Hardy, perennial, long spikes of odd shape blue and white flowers, adapted to shady corners or among shrubbery; 3 to 5 ft. 5c pkt.
- Acroclinium** Pretty, annual everlasting, 15 inches high, lovely white or rosy pink flowers, fine for border. Sgl. or dbl. 5c pkt.
- Adlumia** Hardy white perennial, 2ft. high, pure white double flowers, bloom from spring until frost, fine for cemetery decoration. Flowers first season if sown early.
- Adlumia** (Mountain fringe or Allegheny Vine) A hardy biennial climber, will resow itself year after year, feathery foliage resembling Maiden-hair Fern, flowers tube-shaped, flesh colored completely covering the plant, fine for trellises, stumps, etc. 10c pkt.
- Adonis** (Pheasant's eye) Flos Adonis, Showy, hardy, annual, of easy culture, fine cut foliage, blooms a long time; dark crimson flower with light center. Height 1 ft. 5c pkt.
- Ageratum** (Floss Flower) Fine bedding sort, literally a sheet of bloom from early summer until frost; not liable to be spoiled by rain, flowers not liable to fade; easily raised from seed. Sow in March or in hot-bed and transfer into open ground in June when weather is suitable; valuable for winter flowering for conservatory. 5c pkt.
- Blue Perfection** Dark blue, largest flowering, fine bedder. 10c pkt.
- Cope's Pet** Azure blue, fine light blue sort for edging, 10c pkt.
- Dwarf Princess Pauline** Beautiful, compact, sky blue, white center, very exquisite. 10c pkt.
- Mexicanum** Lavender blue, 11-2 ft. 5c pkt.
- Imperial Dwarf White** Height 8 inches. 5c pkt.
- Agrostemma** (Rose of Heaven) Free blooming, hardy, perennial, blooming first season, height 1 to 2 ft. Mixed 5c pkt.
- Alyssum** (Mad-wort) Pretty little plants for beds, vases, baskets, edging, etc. Bloom profusely all summer, also useful for winter. Very sweet-scented.
- Little Gem** (or Carpet of Snow) 4 to 6 inches in height, each plant covering a circle of 15 to 30 inches. 5c pkt.
- Sweet Alyssum** Trailing flowers, white. 5c pkt.
- Tom Thumb** Compact, dwarf, fine for edging, white. 5c pkt. 30c oz.
- Saxatile Compactum** (Basket of Gold,) handsome yellow flowers, hardy perennial, blooming first season, fine for rock work, 1 ft. 5c pkt. 30c oz.
- Amaranthus** Brilliant foliaged annuals, 3 to 5 ft. Useful in borders or centers of large beds. Do not plant too closely.
- Brilliant** Foliage bright red, ends of branches carmine-rose, red and yellow. 10c pkt.
- Caudatus** (Love lies Bleeding) Blood red, drooping foliage, 3 ft. 5c pkt.
- Salicifolius** (Fountain Plant) Pyramidal, drooping habit. 5c pkt.
- Sunrise** Bronzy Crimson to brilliant scarlet. Fine for parks and large beds, 3ft. 10c pkt.
- Sulphurine** Leaves dark green, bright sulphur yellow. 10c pkt.
- Tricolor** (Joseph's Coat) Leaves red, yellow and green, 3 ft. 5c pkt. 30c oz.
- Annubium** (Winged Everlasting) Grandiflorum, Pretty Border, annual ever-lasting, flower white with yellow disc. 5c pkt.
- Ampelopsis** (Boston or Japanese Ivy) Hardy, perennial climber, olive green leaves turning to scarlet in fall. Popular climber, fine for brick or stone walls. 10c pkt.
- Anemone** (Windflower) Hardy, perennial, large flowers, fine for bouquets. Mixed colors. 10c pkt.
- Antirrhinum** (Snap Dragon) White, yellow, scarlet, each 10c pkt. mixed colors. 10c pkt.
- Aquilegia** (Columbine) Charming, hardy, perennial, 1 to 3 ft., profuse bloomer, blue, white, rose, yellow, purple, striped, etc. Fine for borders. Sgl. mixed 5c pkt. Dbl. mixed 5c pkt.
- Arabis** (Rock Cress) Alpina very early, pure white, spring flower, appear as soon as snow disappears. Fine for rockeries or edging. 6 inches high. 10c pkt.
- Arctotis** Grandis, Beautiful new annual, 2 to 3 ft. high, large strong pure white flower embellished with yellow center, of the easiest culture. 10c pkt.
- Aristolochia Sipo** (Dutchman's Pipe) A quick growing climber with large heart shaped leaves. 5c pkt.
- Armeria** (Sea pink or cushion pink) Very pretty edging plant, bearing large tufts with rosy pink flowers, hardy perennial. 10c pkt.
- Asparagus Plumosus Nanus** Graceful climber, finer than most delicate ferns. Will last for weeks after being cut, easily cultivated. 25c pkt.
- Sprengeri** One of the best for hanging baskets or general purposes, fronds 4 ft. long. 10c pkt.
- Verticillatus** Graceful, hardy perennial climber, scarlet berries. 10c pkt.
- Asperula Odorata** (Sweet Woodruff) Fragrant leaves and stems, grown in shaded places, white flowers. 5c pkt.
- Asters** are now one of the most important summer and autumn flowers. Their immense popularity and world-wide demand shows their adaptability to any soil or climate, there being early medium and late flowering sort which extends the blooming period from early July until frost. For the best results the ground should be very rich. Good results can be obtained from ordinary garden soil.
- Branching Varieties** 11-2 ft. high., very double, beautifully incurved. Crimson 10c, blue 10c, pink 10c, white 10c, rose 10c, mixed 10c.

Asters (Continued).

- Branching Paony Flowered** In vigor of growth, size of bloom and other qualities this type is unequalled. Height about 18 inches, free branching habit with long stems. Crimson 10c, blue 10c, white 10c, mixed 10c.
- Comet** Beautiful with long curled petals resembling the Japanese Chrysanthemum, height 18 inches. Carmine 10c, pink 10c, blue 10c, mixed 10c.
- Giant Comet** Similar to the above but of stronger growth, 18 to 24 inches high. Pure white 10c, white and rose 10c.
- Giant Branching Comet** Very strong growth, 18 inches high, branching habit, flowers of large size on long stems. 10c pkt.
- Queen of the Market** The earliest flowering Aster, blooms three weeks in advance of the general run, flowers good size on long stems. Fine for cutting. Crimson 10c, pink 10c, purple 10c, white 10c, mixed 10c.
- Victoria** Magnificent bedding or cutting variety, flowers large beautifully imbricated, 1 1-2 ft high. Scarlet 10c, purple 10c, blue 10c, pink 10c, white 10c.
- China Mixed** Very fine, all colors 5c.
- Quilled Aster** Double or quilled petals, fine for bouquets. 2 ft. 5c pkt.
- Crown or Cocardeau** Very showy, double white center, mixed colors, 1 1-2 ft. high 10c pkt.
- Daybreak** Grand variety of variety of symmetrical growth and habit. 18 inches high, globe shaped, double, delicate, pink tint. 15c pkt.
- Dwarf Chrysanthemum** Large flowering, dwarf, double, excellent for plants and pots Mixed 10c pkt.
- Fire-Ball** Magnificent, double, brilliant, deep scarlet 10c.
- Japanese or Tassel** Entirely distinct, new pyramidal shape, 18 inches high, long stems, flowers five inches across, wavy twisted, needle shaped petals, very graceful. Mixed 10c pkt.
- Ostrich Feather** Magnificent, resembling the Comet, flowers of immense size of loosely formed petals, equaling the best Japanese Chrysanthemums. White or pink 15c each.
- Rose flowered** Large double, pyramidal, height 2 ft. Mixed colors 10c.
- Snow Ball** A beautiful distinct sort, short petals, pure white 10c.
- Washington** Splendid, very large, double, diameter 6 inches. White 15c.
- Perennial** Single, hardy. Does well in any garden soil. If sown early will flower in early season. 10c pkt.
- Bachelor's Buttons** (See Globe Amaranth).
- Balloon Vine** (Love-in-a-Puff) Rapid growing annual climber, white flowers, seed vessels look like miniature balloons. 5c pkt.
- Balsams** (Lady Slipper) Double, camellia flowered type, and old favorite, gorgeous brilliant colored, double flowers in great profusion, easily cultivated, 2 ft. high.
- Prince Bismarck** Salmon, pink, double. 10c pkt. Scarlet, yellow, violet and mixed each 5c. White 10c.
- Baptisia** (False Indigo) Beautiful, hardy, perennial, pea-shaped flowers on spikes 6 inches long, bright blue 2 1-2 ft. 5c pkt.
- Bartonia** Showy yellow flowers, very brilliant, cannot be transplanted. 5c pkt.
- Begonias** Fine bedding variety, equal to geraniums, sturdy growth, 1 ft. high, forming dense bushes completely covered with flowers from May until frost. Unequalled as pot-plants for winter flowering and will remain in bloom the entire year. Easily raised from seed. Double mixed 25c, single mixed 15c.
- Tuberous Rooted Begonias** Plants of great value for summer decoration or window gardening, bloom first season from seed if sown in February, transplanted as soon as weather permits, produce flowers the entire summer. Double mixed 25c, single mixed 25c.
- Ornamental Leaved Begonias** Beautiful, variegated foliage. Mixed 25c.
- Bellis** Double Daisy, very handsome spring-flowering plant. 5 pkt.
- Brachycome** (or Swan River Daisy) Dwarf, annual, profuse bloomer, pretty blue or white flowers. 5c pkt.
- Calceolaria** (Lady's Slipper) Ornamental plant with mass of beautiful pocket-like flowers, blooms early and very fine for decorating green-house or conservatory.
- Hybrida Grandiflora**, 20 inches high Mixed, 25c.
- Tigrina** Large tiger spotted brilliant colors 25c.
- Calendula** (Pot Marigold) Very showy, free-flowering until frost, hardy annual, grows in any good soil, fine for beds or mixed borders, fine for pot culture, height 1 ft.
- Meteor** Large double yellow, striped with orange 5c.
- Orange King** Large double orange red flowers 5c.
- Pure Gold** Fine Golden Yellow 5c.
- Mixed per pkt. 5c.
- Pluvialis** (Cape Marigold) White daisy-like flowers, under side of petals lilac, 5c.
- Calliopsis** (See Coreopsis) Showy, free-flowering annual, blooms all summer, fine for cutting and massing. 5c pkt.
- Coronata** Large yellow, fine for bedding 5c.
- Golden Wave** (Drummondii) Large golden yellow with brown center, fine for borders. 5c.
- Tinctoria** Golden with garnet eye 5c.
- Nigra Speciosa** Crimson 5c.
- Campanula** (Bellflower) Favorite, hardy herbaceous with great profusion of bell flowers, thrives in light rich soil.
- Carpatica** Blue and white mixed, bloom the whole season, 6 inches 5c.
- Persicifolia Grandiflora** Fine hardy bell flowers 2 to 3 ft. blue or white. Mixed 10c.
- Canary-Bird Vine** (Tropaeolum Canariense) Handsome annual, rapid climber, charming little canary-colored blossoms bearing a fancied resemblance to a bird with wings half expanded 5c.
- Candytuft** (Iberis) A great favorite, fine for cutting, looks best in beds or masses. Sow in spring, will bloom until frost, very hardy, easily cultivated. Single plants look well and bloom profusely, 1 ft.
- Carmine** 5c.
- White** 5c.

Candytuft (Continued)

- Crimson** 5c.
- Empress** A complete mass of pure white flowers 10c.
- White Rocket** 5c.
- Lavender** 5c.
- Mixed colors** 5c.
- Perennial mixed** 10c.
- Canna** (Indian Shot) Without exception one of the handsomest bedding plants. Soak the seeds in warm water until they show evidence of swelling. When the second leaf is out pot singly and keep under glass until proper season for planting out. Mixed colors 10c.
- Canterbury Bell** (*Campanula Media*) Sgl. mixed 5c. Dbl. mixed 5c.
- Cup and Saucer** (*Calycanthema*) Fine white, blue and rose, resembling cup and saucer. 5c.
- Carnation** (See *Dianthus*) Great favorite for their delicious fragrance and richness of color, indispensable for winter or summer culture. Dbl. mixed. 10c.
- Marguerite Carnations** Very popular, as they begin flowering a few weeks from time of sowing, half-dwarf, strong, requiring no support, produce long, strong stems, abundant large double, beautifully fringed, highly-scented flowers.
- Mixed colors** 10c.
- Castor Oil Bean** (See *Ricinus*).
- Celosia or Cristata** or Cockscomb Varieties Free-blooming annuals, plant in light soil not too rich, grand for border and fine for pots.
- Empress** Combs of Colossal size, known to measure 45 inches from tip to tip; rich crimson 10c.
- Glasgow Prize** Dark Crimson 10c.
- Dwarf** 8 inches high, sometimes measure 2 ft. across 10c.
- Mixed Dwarf** 5c.
- Centaurea** Under this name is included the popular annuals like Corn Flower, Blue Bottle, Ragged Sailor, Sweet Sultans, etc. Great favorites, fine for cut flowers; white-leaved sorts, or 'Dusty Millers' are largely used for bedding, vases, etc.
- Sweet Sultans** (*Centaurea Imperialis*) Beautiful, sweet-scented, strong stems, when cut will stand for several days in good condition of easy culture. Mixed colors 10c. Named colors 10c.
- Giant Sweet Sultans** (*Centaurea Oderata*) or Giant Cornflowers, easy to cultivate flowers 2 to 4 inches in diameter, very graceful, sweet-scented.
- Chameleon** Pale yellow turning to a beautiful rose 10c.
- Oderata** Reddish lavender, very fragrant 10c.
- Margaritæ** White 10c.
- Cheiranthus** (See Wall Flower) Mixed 5c pkt.
- Chrysanthemums** Annual sorts, showy, effective garden favorites. Dbl. mixed 10c pkt sgl. mixed 10c pkt.
- Cineraria** Seed may be sown from May to September in succession. Where only one sowing is made July should be preferred. Cinerarias grow so freely that the seedling may go straight from seed-pans to thumb-pots. For transplanting, plant in a cold frame facing north, if possible. When pots become full of roots shift into larger ones until the flowering size is reached.
- Dwarf Mixed** 25c per pkt.
- Tall Mixed** 25c per pkt.
- Double Flowering** 25c per pkt.
- Stellata** (Star Cineraria) A charming variety with large spreading panicles of starry flowers Same colors as the common Cineraria. The grace and elegance of the plant and flowers make them very effective for house or conservatory decoration; especially fine for church decoration and very useful for cutting. 35c.
- Cineraria** (White Leaved Sorts)
- Dusty Miller** Fine for bedding and margins, valued for their beautiful, downy, silvery foliage, half hardy perennial; 2 ft.
- Maritima Candidissima** Silvery foliage 5c pkt.
- Acanthifolia** Silvery foliage 10c pkt.
- Clematis** Rapid-growing climber, fine for arbors and verandas. Seeds are slow to germinate, and should be soaked in warm water 24 hours; hardy perennial mixed colors. 10c pkt.
- Clianthus** (Australian Glory Pea) Beautiful, tender, perennial shrub with clusters of brilliant pea-shaped flowers, 3 inches in length, with large black blotch for center. 10c pkt.
- Cobæa** (Cups and Saucers Vine) A rapid climber, fine for trellises, arbors, etc., clings to any rough surface. Place seeds in the ground edgewise and cover with light soil.
- Purple** 10c pkt, pure white. 10c pkt.
- Coccinea Indica** (Scarlet-fruited Ivy-leaved Climber) Handsome, annual, gourd species with beautiful glossy ivy-like leaves, contrasting with the fine snow white bell-shaped flowers and bright carmine fruit. 10c pkt.
- Coleus** (Flame Nettle) An attractive foliage plant for house or garden, very interesting to grow from seed, easily raised; sow in March or April. 10c pkt.
- Convolvulus** (Morning glory) Climbing varieties, very popular and one of the most free-flowering, rapid-growing plants in cultivation; doing well in almost any situation, with beautiful brilliant flowers; annuals, 15 ft. Mixed colors 15c oz. 5c pkt. Dwarf per oz. 15c. 5c pkt.
- Coreopsis** (See *Calliopis*) A very fine hardy plant with large, showy bright, yellow flowers, produced in great abundance from June until frost, especially fine for cut flowers having long stems and lasting in good condition a week or more. These grow from seed, flowering the first year if sown early. 5c pkt.
- Cosmos** Beautiful autumn-blooming plant, producing thousands of beautiful flowers in pure white, pink and crimson shades; fine for autumn decoration when other flowers are scarce. Sow in spring in open ground when danger of frost is over, or may be started under cover and transplanted. Set about 18 inches apart in rows or in masses in beds. When about a ft. high pinch the tops out to induce a bushy growth., 2 1-2 to 4 ft. in height.
- Crimson**, 5c.
- Pink** 5c.
- White** 5c.

Cosmos (Continued)

Mixed 5c pkt.

Dwarf 5c pkt.**Cucurbita** (See Ornamental Gourd)**Cyclamen** Charming plant with richly colored foliage, fragrant flowers. Great favorites for winter or spring. Sow in spring or autumn.**Persicum** Choicest mixed. 15c pkt.

Pure white, dark red, rose each 25c pkt.

Cyperus (Umbrella Plant)**Alterdifolius** Excellent for growing in water or damp places. Very ornamental house plant. 10c.**Cypress Vine** (Ipomaea Quamoclit) A favorite summer climbing annual, with feathery foliage and star-shaped flowers borne in clusters.

White 5c pkt.

Scarlet 5c pkt.

Rose 5c pkt.

Mixed colors 5c pkt.

Bahia One of the best late summer and autumn flowering sorts, very popular. The double sorts will bloom first season if sown early. Single will bloom first season if sown in the open ground. Many prefer the single sorts to Cosmos, having the larger variety of colors and longer season of bloom.

Double, finest mixed 10c.

Single, finest mixed 10c.

Single Tom Thumb, dwarf, 1 ft. 10c.**Datura** (Trumpet Flower) Ornamental annuals, large showy flowers; 2 to 3 ft. Dbl. and sgl. 10c pkt.**Delphinium** (Perennial Larkspur) One of the handsomest hardy perennials, splendid flowers and curiously cut leaves; for permanent beds and borders they are indispensable.**Zalil** (Hardy Yellow Larkspur) Produces very long spikes of 40 to 50 sulphur yellow blossoms, each 1 inch in diameter; flowers from June to August, plant thrifty and bushy; 3 to 4 ft. 10c pkt.**Formosum** Popular for groups, tall spikes of dark blue flowers with white eyes; 2 to 3 ft. 5c pkt.**Nudicaule** Large scarlet flower; 1 1-2 ft. 10c pkt. Mixed finest single 5c pkt.

mixed 10c pkt.

Dianthus or Pinks A magnificent sort embracing some of the most popular flowers in cultivation, of great variety and brilliancy with profusion of bloom. The sorts classed as annuals may be sown out-of-doors when danger of frost is past. In a few weeks time they are a mass of bloom continuing until frost; 1 ft.**Double Annuals****Chinensis Fl. Pl.** (China or Indian Pink). Mixed colors 10c.**Heddewigi Fl. Pl.** (Japan Pink) Double mixed 10c.**Snowball** Double white, fringed, very fine 5c pkt.**Imperial Fl. Pl.** (Double Imperial Pink) Mixed 10c.**Salmon King** A double flowering variety, finely fringed flowers of a brilliant salmon color, changing as they fade to a salmon-rose; charming for beds or borders. 10c pkt.**Single Annuals** All single sorts have large flowers 2 to 4 inches in diameter, fine for beds or borders; 1 ft. high.**Heddewigi Nobilis** (Royal Pink) Beautifully fringed, colors run from white to dark red 10c.**Heddewigi** (Japan Pink) 10c.**Laciniatus Fl. Pl.** (Double Fringed Pink) Large, double, showy flowers, with fringed edges and beautifully striped; mixed various colors. 5c.**Hardy Garden Pinks** The varieties are well adapted for beds and borders; delightful refreshing, spicy odor, should be in every garden where cut flowers are wanted.**Semperflorens** (Ever-blooming hardy garden Pinks) Very beautiful, sweet-scented, double semi-double and single in great diversity of colors, mixed colors. 25c.**Dianthus** (See Carnation) Carnations are general favorites for their delicious fragrance and richness of colors. They are indispensable for the green-house in winter and the garden in summer. The Marguerite is one of the best for summer flowering.**Fine Double Mixed** The best for garden culture 10c pkt.**Marguerite** These are the most popular of carnations with the amateur, as they begin flowering within a few weeks from the time of sowing. Our strain is of semi-dwarf, robust habit requiring no artificial support, and produces on long strong stems an abundance of large double, beautiful fringed, highly scented flowers. Separate colors 10c. Mixed, all colors, Marguerite Carnation 10c.**Didiscus** Very pretty annual, blooms profusely from July to November, pale lavender blossoms excellent for cutting. 15c pkt.**Digitalis** (Foxglove) Handsome ornamental hardy perennial plant, easily grown, fine for shrubberies; 3 ft. Mixed colors. 10c pkt.**Dolichos** (Hyacinth Bean) Rapid annual climber with large clusters of handsome flowers producing later in place of flowers, pods of a deep purple, very ornamental, mixed colors. 10c pkt.**Dracena** (Dragon Plant) Fine ornamental leaved plant. Mixed colors. 25c pkt.**Echinocystis** (Wild Cucumber Vine) Quickest growing vine known, fine for covering trellises, fences, etc. 5c pkt.**English Daisy** (Bellis Perennis) A favorite almost hardy perennial blooms from early spring until late in summer, easily raised from seed, 4 inches high.

Dbl. mixed, finest quality 10c. Red, white or pink 10c.

Erigeron (Flea-bane) An attractive, asterlike flower, 1 inch across, purplish-rose with golden center, hardy perennial, blooms first year from May until frost if sown early. 20c pkt.**Eryngium** (Sea Holly) Handsome ornamental, hardy plant 2 to 3 ft. high. Fine for drying for winter bouquets. 15c pkt.**Eschscholtzia** (California Poppy) Fine annual for beds, border or masses, bloom until frost; 1 ft. Sgl. mixed 5c pkt. dbl mixed 5c pkt.

- Euphorbia** Strong, tall-growing annual, attractive foliage. 10c pkt.
Forget-me-not (See *Myosotis*) 5c.
Four o'clock or *Mirabilis* 5c.
Fox Glove (See *Digitalis*)
Fuchsia (Lady's Eardrops) Well-known sort of easy culture, for house or garden, mixed colors 25c pkt.
Gaillardia (Blanket Flower) Splendid showy annual, remarkable for profusion, size and brilliancy of flower, bloom until frost, fine for beds, borders or cutting; 1 1-2 ft. Mixed colors, annuals 10c pkt. Mixed colors, perennials, 5c pkt.
Geranium (*Pelargonium*) Double mixed, fine color 30c pkt.
Globe Amaranth (*Gomphrena*) Known as Bachelor's Buttons, fine bedding plant, flowers can be dried and be used in winter bouquets; 2 ft. mixed colors. 10c pkt.
Gloxinia A superb greenhouse sort with magnificent rich colored flowers; do best in equal mixture of peat, loam and sand, mixed colors. 25c pkt.
Godetia An attractive, hardy annual, profuse, showy flowers of varied colors; 1 1-2 ft. Mixed colors. 10c pkt.
Gourds Ornamental (*Cucurbita*) Rapid-growing, annual climbers, ornamental foliage, 10 to 20 ft. Mixed colors. 5c pkt.
Grasses, Ornamental These serve the double purpose of rendering mixed flower-beds and borders attractive in summer and for use in a dried state in winter bouquets, for large beds or groups on lawns, nothing gives a finer effect; largely used in public parks.
Arundo Donax (Great Reed) Hardy perennial. 10c.
Briza Maxima Fine for grass bouquets. 5c.
Bromus Brizaeformis Graceful, drooping perennial. 5c.
Coix Lachrymæ (Job's Tears) Broad, cornlike leaves, annual. 5c.
Erianthus Ravenæ (Hardy Pampas) Beautiful perennial. 5c
Gynerium Argenteum (Pampas Grass) Perennial, blooms the second season. 10c.
Stipa Pennata (Feather Grass) Perennial, beautiful white, delicate begins to bloom the second season; 2 ft. 5c.
Gypsophila Pretty, free-flowering plant for rock work, edging, etc. Mixed colors. 5c pkt.
Helianthus (See Sunflower)
Helichrysum (Straw Flower) Fine, everlasting double flowers, fine for display; hardy annuals 2 ft. Mixed colors. 5c.
Heliotrope (Cherry Pie) Half-hardy perennial, flowering the whole season, very fragrant. Can also be trained as a greenhouse climber. Mixed colors. 10c.
Hibiscus (Marshmallow) Showy, perennial plant with large beautiful colored flowers; 1 1-2 ft. Mixed colors. 10c.
Hollyhocks One of the most majestic of hardy plants, so well known that it needs no further description.
 In separate colors. 10c.
 Choice single mixed colors. 10c.
 Choice double mixed. 10c.
Honesty (Moonwort Satin Flower) Hardy biennial, with silvery seed pouches, very attractive; 2 ft. 10c.
Humulus (Japanese Hop) Ornamental, fast-growing climber resembling the common hop. 10c
Impatiens (Sultans or Zanzibar Balsam) Charming plant for decorating greenhouse or dinner-table, producing bright, waxy looking flowers. Mixed colors. 25c.
Ipomœa Climbers of very rapid growth, beautiful, varied flowers; for covering walls, arbors, stumps, etc.
Coccinea (Star Ipomœa) Small scarlet flowers 5c.
Bona Nox (Evening Glory) Violet, large fragrant flowers, expanding in the evening. 5c.
Rubra Cœrulea (Heavenly Blue) Bright sky blue. 10c.
Grandiflora (Moon Flower) Blooms at night and on dull days, pure white flowers, 5 to 6 inches in diameter, rapid climber, 10c.
Job's Tears (*Coix Lachrymæ*)
Kenilworth Ivy (See *Linaria*)
Kochia Tricophylla or **Burning Bush** 10c pkt
Lady Slipper (See *Calceolaria*)
Lantana One of the most desirable half-hardy perennials, constantly in bloom, verberna-like heads of orange, white, rose and other colors; 2 to 5 ft. Mixed colors 10c.
Imperial Japanese This variety without question the handsomest of all Morning Glories. Sow in good soil as soon as weather permit, a strong vigorous climber, flowers of gigantic size, remain open most of the day. The colorings are beyond description. Choice mixture 10c
Larkspurs (See *Delphinium*) One of the best known garden flowers, hardy annuals
Dwarf Rocket 1 ft. Mixed colors 10c. Dbl. mixed 10c.
Double Stock Flowered Tall branching sort; 2 ft. 5c.
Lathyrus (Everlasting or Hardy Sweet Pea) Free-flowering hardy perennial climber continually in bloom. Mixed colors. 5c pkt.
Lavender (*Lavandula Vera*) Well-known, sweet-scented, hardy perennial; 3 ft. 5c pkt.
Linaria (Kenilworth Ivy) Charming small, hardy perennial, trailing plant. 10c pkt.
Linum (Scarlet Flax) A very showy bedding plant, brilliant scarlet, excellent bloomer, hardy perennial; 1 ft. 5c pkt.
Lobelia (Cardinal Flower) Popular flowering plant for pots, hanging baskets, etc. Bloom profusely from June to November, hardy perennial.
Crystal Palace Rich deep blue. 10c pkt.
Crimson, white or blue 10c pkt. Mixed colors 5c pkt.
Hardy Perennial Lobelias (Cardinal Flower) Brilliant scarlet; 3ft. 10c pkt.
Lophospermum Beautiful climbing plant, trumpet shaped flower, 10 ft. 10c pkt.
Lupinus Ornamental free-flowering annual, various colored, pea-shaped flowers; 2 ft. 5c pkt.
Lychnis Handsome hardy perennial, easy culture, fine for beds and borders. Mixed colors 10c.
Margold (See *Tagetes* also *Calendula*, French Varieties) An old favorite, free-flowering
Double Yellow 10c pkt.

Marigold (Continued)

Single Yellow 10c pkt.

Mixed colors 5c pkt.

African varieties

Double yellow 10c pkt.

Large African Tall, double yellow; 2 ft. 5c pkt.

Signata Pumila A dwarf, compact, bushy annual marigold with beautiful delicate fern-like leaves, densely covered with flowers of bright yellow striped brown; fine border plant. 5c pkt.

Matricaria (Feverfew) Free-flowering, blooms until frost, hardy annual; 18 inches. Dbl white 10c pkt.

Maurandia Beautiful, slender-growing climber, half-hardy perennial; 10 ft. Mxd colors 10c.

Mesembryanthemum (Ice Plant) Dwarf trailing plant of great beauty, blooming the whole summer, half-hardy annual; 6 inches. 5c pkt.

Mignonette (Reseda) A popular favorite, sown in April and again in July, will keep up a succession of bloom until frost; also suitable for pots, very fragrant, (orange) 5c pkt.

Golden Machet 10c.

Miles Spiral spike; 8 to 10 inches long, very fragrant. 5c.

Improved red 5c.

White Very fragrant. 5c.

Sweet-scented Old popular variety, small spikes, very fragrant. 5c.

Mimosa (Sensitive Plant) A curious, interesting annual with pinkish-white flowers, leaves close and droop when touched or shaken. 5c pkt.

Mimulus (Musk Plant) Very showy, profuse-flowering plant, half-hardy perennial, blooms first year if sown early; 1 ft. 5c pkt.

Tigrinus (Monkey Flower) Spotted variety. 5c.

Moschatus (Musk Plant) Fine for hanging baskets, small yellow flowers, fragrant foliage. 5c.

Palustris The true forget-me-not, beautiful blue flower; 6 inches. 10c.

Piribitis (See Four o'clock) 5c pkt.

Momordica Very curious climber, ornamental foliage, fruit golden yellow, opens when ripe showing the seed and its beautiful carmine interior, fine for rock-work, etc., annual 10 ft. 5c.

Morning Glory (See Convolvulus)

Musa Ensete (Abyssinian Banana) A splendid plant for open ground, producing a most striking effect when planted singly or in groups, thrives best in hot seasons, growing very large 10 to 20 ft, especially when freely supplied with liquid manure. Seeds germinate easily if started in hot bed; tender perennial. 25c.

Musk Plant (See Mimulus)

Myosotis (Forget-me-not) A pretty, small, double, aster-like flower, half-hardy perennial, blooms first year if sown early, bright blue; 6 inches. 5c.

Nasturtium (Tropaeolum) For ease of culture, duration of bloom, brilliancy of color and general all around purposes nothing excels this popular variety. Plant in moderately good soil well drained, sunny position, quick growing and bloom profusely until hard frost comes. Tall Climbing Sorts. Crimson 5c, lilac 5c, yellow 5c, white 5c, purple 5c, rose 5c, mixed 5c.

Lobb's Climbing Nasturtium Scarlet, white, red. 5c each.

Tom Thumb No collection of flowers should be without Nasturtiums, they grow so freely and afford such a variety of rich bright colors. As a cut flower there is nothing more effective, sweet-scented and pleasing in every way.

Tall Varieties mixed. 10c oz. 5c pkt.

Dwarf Varieties mixed. 15c oz. 5c pkt.

Our mixture of Nasturtiums is the finest in the country.

Nasturtium Dwarf Aurora, very fine 5c pkt,

" " Beauty, yellow and scarlet, 5c pkt.

" " Bronze, 5c pkt.

" " Cardinal (Dark scarlet) 5c pkt.

" " Cloth of Gold (Light foliage) 5c pkt.

" " Crystal Palace dwarf, 5c pkt.

" " Empress of India (Dark leaves) 5c pkt,

" " King of Tom Thumb, 5c pkt.

" " King Theodore, very dark, 5c. pkt.

" " Ruby King, 5c. pkt.

" " Flammulium, Grandiflorum, tall. Scarlet and yellow, extra fine, 5c. pkt.

Nicotiana (Tobacco Plant) Delightful, sweet-scented, pure white tubular flower, blooming continuously; annual; 2 to 3 ft. 5c pkt.

Nigella (Love in a Mist, or Devil in the Bush) A compact, free-flowering plant with curious looking flowers and seed-pods; of easy culture; hardy annual; blue and white mixed; 1 ft. 5c pkt.

Ornamental Grasses (See Grasses)

Pansies Are so well known that no description is necessary. Sow early and transplant. Our pansies are imported direct from the grower and are equal to the best that are offered. Fine mixture of leading shades and colors 10c.

Extra choice mixture of best large flowering varieties, 25c.

Giant Trimardeau Pansies

Fine mixed 10c.

Cardinal, fine scarlet, very showy 10c.

King of the Blacks 10c.

Golden Yellow 10c

Emperor William 10c.

Light Blue 10c.

Snow Queen 10c

Pure Yellow 10c.

Violas or Tufted Pansies While the Pansy Proper is a spring flower, violas flower throughout the entire season. Seeds sown in spring produce flowering plants by June which blooms until frost. Splendid mixed colors, fine varieties. 10c.

- Passiflora** (Passion Flower) Fine climbing plant for garden or greenhouse with a profusion of attractive flowers; mixed. 10c.
- Pentstemon** (Beard-Tongue) One of the most beautiful attractive herbaceous plants; bearing long graceful spikes of rich colored flowers; if sown early and transplanted in May will bloom in July until frost, half-hardy perennial; 2 ft. mixed colors 10c
- Perilla** Foliage a dark purple, annual; 2 ft. 5c pkt.
- Petunia** For outdoor decoration or house culture few plants equal the Petunia. Commence flowering early and continue a mixture of bloom until killed by frost, easily cultivated, requiring a good soil and sunny position.
- Superb double fringed.** 50c.
- Double Large Flowering** fine mixture. 25c.
- Single Varieties**
- Ruffled Giant** Very large, in great variety of colors 25c
- Fringed Giant,** Very fine. 35c.
- Snowball** Pure white. 10c.
- Striped and Blotched** Small flowering. 5c.
Fine mixed, all colors. 10c.
- Phlox Drummondii** Of all summer flowering annuals this variety is unquestionably one of the most brilliant and satisfactory. Seed may be sown in open ground after danger of frost is past and in a few weeks the beds or borders are all aglow with their brilliant coloring until cut down by the frost. For early flowering they should be started indoors.
- Phlox Drummondii** Mixed colors. 5c pkt.
White 10c, pink 10c, rose 10c, scarlet 10c, red 10c.
- Dwarf Phlox** This strain of dwarf, compact habit, makes a desirable pot plant, also for ribbon lines and massing; 6 inches high.
Scarlet, white, pink, mixed colors 10c.
- Double Phlox** Especially fine for cut flowers, lasting better than the single sorts. Sow in light soils. Mixed colors 10c.
- Star Phlox** (Star of Quedlinburg) Dwarf, pretty star-shaped flower. Mixed colors 10c.
- Hardy Perennial Phlox** All colors, mixed 10c.
- Pinks** (See Dianthus)
- Poppies** An extremely popular brilliant flowering annual. Poppies should be sown where they are to remain, as they will not stand transplanting.
- Single Annual Poppies** Shirley's selected Strain 10c, scarlet 5c, white 5c.
- Blue Poppy** 14 inches high, producing many large tulip-shaped scarlet flowers 10c Single mixed 5c.
- Oriental Poppy** Perennial, exceedingly showy, scarlet with black centre. 10c pkt.
- Double Annual Poppies** Mixed colors 5c.
- Paeony Flowered** Large showy, double mixed colors 5c.
- Portulaca** (Sun Plant) Fine hardy annual, of easy culture, thrives best in rather rich light sandy loam and sunny situation, flowers of richest colors, blooming throughout the summer in great profusion, fine for beds, edging or rockwork; 6 inches. Sgl. mixed 5c. Dbl. mixed 10c.
- Primula** Charming beautiful Chinese Fringed Primrose, fine for winter or spring decorations. One of the most important winter-blooming pot plants, sow from March to May. White 50c pkt. scarlet 50c pkt. pink 50c pkt. crimson yellow eye 25c pkt. mixed colors 25c pkt. Double white 50c pkt. Double mixed 50c pkt.
- Primula** (*Obconica Grandiflora*) On single white, slight tinge of lilac. Everblooming. 10c pkt
- Pyrethrum** Handsome herbaceous plants of easy culture so much used for bedding edging etc.
- Aureum** (Golden Feather) Bright yellow foliage, 10c.
Double mixed 25c, single mixed 10c.
- Roseda** (See Mignonette)
- Rhodanthe** (Swan River Everlasting) A charming annual; does well in a light rich soil and warm sheltered situation. Fine for pot culture, flowers everlasting. Mixed colors. 5c.
- Ricinus** (Caster Oil Bean) Ornamental plant of stately growth and picturesque flowers, brilliant colored fruit; fine for lawns or center plants for beds, mixed all colors. 5c.
- Phillippiensis** 10 ft. 5c.
- Salpiglossis** (Painted Tongue) One of the greatest favorites among annuals. Partly on account of its easy culture, but mostly for its beautiful, almost orchid-like flowers. Mixed sorts 5c pkt.
- Salvia** (Flowering Sage) A favorite bedding plant, bearing long spikes of flowers in great profusion from July until frost, half-hardy perennial, blooms the first year from seed sown indoors and transplanted when weather permits.
- Splendens** (Scarlet Sage) Beautiful bright scarlet. 10c pkt.
- Patens** (Blue Sage) 5c.
- Scabiosa** (Mourning bride or Sweet Scabious) A very handsome and autumn border plant with great profusion of very double flowers. Splendid for table bouquet; hardy annual; 2 ft. Double mixed. 10c pkt.
- Scarlet Runner Beans** Great favorite of England and continent of Europe, not only as an ornamental climber, but for the delicious edible beans which succeed the bright scarlet blossoms. 5c pkt.
- Schizanthus** (Butterfly or fringe flower) Splendid annual with a profusion of various colored flowers; fine for greenhouse decorations and flower garden, of easy culture. Mixed. 5c pkt.
- Smilax** (*Myrsiphyllum Asparagoides*) In many respects the Smilax is the most useful, and certainly one of the most graceful climbers; for bouquets and floral decorations it is indispensable. Soak seed in warm water for 12 hours and plant in pots. A tender perennial; white; 10 ft. 10c pkt.
- Solanum** (Jerusalem Cherry) Very useful pot plant for winter decoration, dwarf branching habit, leaves small and oval shaped, bearing in great profusion bright scarlet globular berries 1 ft. 10c pkt.
- Snaydragon** (See Antirrhinum)
- Stocks** (Gilliflower) The stock is one of the most popular annuals, either for bedding or pot culture, for brilliancy and diversity of color, fragrance, profusion and duration of bloom it is unsurpassed.

Stocks (Continued)

- Large Flowering 10—Weeks Stocks** Red 10c, blue 10c, pink 10c, purple 10c, white 10c, yellow 10c, mixed colors 10c.
- Out-and-come-again 10-weeks stock** Splendid perpetual blooming class. Sow March or April. They begin flowering in June, continuing until frost, and are especially valuable from September to October when other flowers are scarce. They throw out numerous side branches, all bearing fine double flowers. Excellent for cutting. White 10c, rose 15c, red 15c, blue 15c. Fine mixed colors. 10c pkt.
- German Stocks** Half-hardy biennial, double flowers; 2 ft. Mixed colors. 10c pkt.
- Sunflower** Remarkable for their stately growth, size and brilliancy, making a very showy effect among shrubby and for screens. Single sunflowers are indispensable for cutting. Sow in a sunny spot in April or May. They come into bloom early in summer and keep up a constant supply of flowers until cut down by frost. 5c pkt. Single dwarf or miniature sunflower 10c pkt. Giant Sunflower, 8 ft. 5c pkt.
- SWEET PEAS** Ebeling's cream of the named Sweet Peas. This is a select list of giant-flowering varieties. We have discarded all small-flowering sorts and duplicates under different names.
- America** Crimson scarlet, striped on white, large size. 5c pkt. 20c oz.
- Blanche Ferry** Extra early. The popular pink and white. Comes into flower ten days earlier than others. 5c pkt. 20c oz.
- Dainty** Pure white edged with pink on the standards and wings. 5c pkt. 20c oz.
- Dorothy Eckford** The grandest, pure white; very large, producing enormous mass of blooms. 5c pkt. 20c oz.
- Gorgeous** Brilliant orange salmon. 5c pkt. 25c oz.
- King Edward VII** Bright red, giant flowering, very fine, strong stems. 5c pkt. 20c oz.
- Lady Grisel Hamilton** The finest pale lavender. 5c pkt. 20c oz.
- Lottie Eckford** White shaded lilac, white shaded, and edged lavender blue. 5c pkt. 20c oz.
- Lovely** Warm rose, pink, large and extra fine. 5c pkt. 20c oz.
- Navy Blue** Deep indigo blue, medium size. 5c pkt. 20c oz.
- Othello** Deep maroon, very dark maroon, fine form and large size. 5c pkt. 20c oz.
- Prima Donna** Soft pink; a magnificent rich, pure pink; very fine. 5c pkt. 20c oz.
- Prince of Wales** The finest bright rose. 5c pkt. 20c oz.
- Queen Alexandra** Beautiful Scarlet, Very Brilliant, Handsome and desirable, 5c pkt. 20c oz.
- Mrs. Eckford** Light primrose, large size, semi-hooded form, of the best type. 5c pkt. 20c oz.
- Sadie Burpee** Pure white, large size, very fine. 5c pkt. 20c oz.
- Double Flowering Sweet Peas** Finest mixed colors. 5c pkt. 20c oz.
- Sweet Peas Mixed** Price, 5c pkt: 15c oz; 25c 1-4 lb; 75c lb. Our mixture of sweet peas are mixed under our personal supervision and contain all of the very best named sorts known to the trade, and we confidently offer them to most careful and critical buyers. A finer mixture cannot be found.
- Spencer Orchid-Flowered Sweet Peas.** The introduction of this type has created new interest and added to the popularity of Sweet Peas. They are quite distinct from the Standard sorts, having large, round, open flowers, extraordinary size, measuring two inches across wavy standards, wide spreading wings, a very large percentage bearing four immense blossoms to the stem, which is long and strong, making them of exceptional value for cutting. All have been thoroughly tested and are just as easy to grow as the standard varieties. 20c pkt. 40c oz.
- Sweet Rocket** (Hesperis) Old-fashioned garden plant, also known as Dame's Rocket and Dame's Violet; 2 to 3 ft. high, with spikes of showy white, lilac and purple fragrant flowers; fine for shrubby and permanent border; mixed colors. 5c pkt.
- Sweet Sultan** See Centaurea.
- Sweet William** (London Tufts) A well-known attractive free-flowering hardy perennial, fine for beds and shrubbery; 1 1-2 ft. Sgl. mixed 5c. Double mixed 5c pkt.
- Tagetes** (See Marigolds and Calendula)
- Signata Pumila** A dwarf, compact, bushy, annual marigold with beautiful delicate fern-like leaves, densely covered with flowers of bright yellow striped brown; fine border plant 5c pkt.
- Thunbergia** (Black-eyed Susan) Beautiful rapid-growing climber used especially for hanging baskets, low fences, etc., flowers in buff, white orange, etc., with dark eyes; mixed colors 5c pkt.
- Torenia** Fine annual; splendid plant for vases, hanging baskets, borders etc., blooming the entire season. Blue, white, and yellow. 10c pkt.
- Tritoma** (Red Hot Poker Plant) Readily grown from seed. Will bloom first year if sown early. Tritomas are becoming very popular for bedding plants and cut flowers; hardy perennial; 4 ft. Vary in color from light and deep orange, salmon and carmine. 10c pkt.
- Tropaeolum** (See Nasturtium)
- Verbenas** One of the most popular and free-blooming varieties and so well known that a description of this variety is unnecessary. Half-hardy perennial; easy of culture; sow early and transplant when weather permits. Fine for beds, baskets, rockeries, etc. Scarlet 10c, variegated 10c, white 10c, mixed colors 10c.
- Viola** (See Pansies)
- Vinca** (Madagascar Periwinkle or old Maid) Ornamental free-blooming plant, fine for bedding flower from seed the first season continuing until frost, or they may be potted and kept in bloom through the winter, 2 ft. Rose 10c, white 10c, mixed 5c.
- Wall Flower** (See Cheiranthus) Half-hardy perennial, 1 1-2 ft high. Mixed 5c pkt.
- Wild Cucumber** (See Echinocystis.) 5c pkt.
- Wild Flower Garden** 5c pkt.
- Zinnias** (Youth and Old Age) One of the most brilliant and showy of annuals. An old and continued favorite. The seed can be sown early and transplanted or sown later in open ground. They come into bloom early in summer, and continue until hard frost.
- Dwarf double white, orange scarlet, rose, etc. 5c. Tall double mixed 5c. Dwarf single mixed 5c.

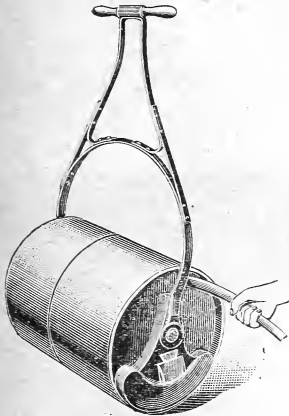

Dunham Lawn Rollers
ROLLER BEARING

Are infinitely superior to other rollers. In efficiency, being 44 per cent. lighter running than any other roller on the market by actual tests. With a Dunham boy can do the work that requires a man's strength with other rollers of the same weight. 200 lbs. \$11; 250 lbs. \$12; 300 lbs. \$14

Water-weight Roller

The Dunham Ball-bearing Water-weight Roller is made in one section and electric-welded, no rivets being used so the water cannot possibly leak out. The weight of this roller can be increased or diminished by increasing or decreasing the water. Very simple and easy to handle and revolutionizes the work of rolling. When not in use the water can be let out if desired. Prices \$12.00 to \$16.00

Capital Lawn Trimmer

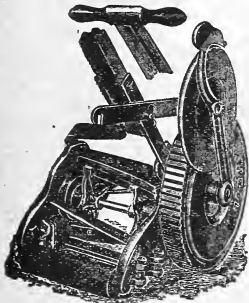

For trimming around walks, flower beds, trees, posts, monuments and shrubbery, and all places that cannot be reached with any lawn mower. Cuts within one fourth of an inch of the edge.

Has a revolving cutter with four crucible steel blades, tempered in oil and cuts six inches wide.

PRICE \$7.00

PRICES SUBJECT TO CHANGE WITHOUT NOTICE

FOREST CITY BALL BEARIN

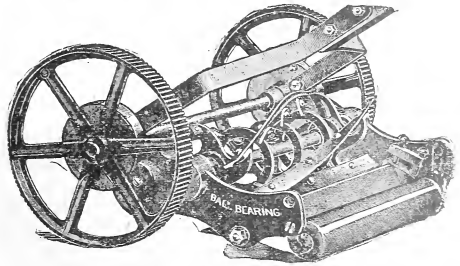

This unquestionably is the Best BALL BEARING MOWER on the market. Perfect in detail, absolutely guaranteed.

15 inch.....	\$18.00	19 inch.....	\$20.00
17 inch.....	19.00	21 inch.....	21.00

HIGH WHEEL IMPERIAL

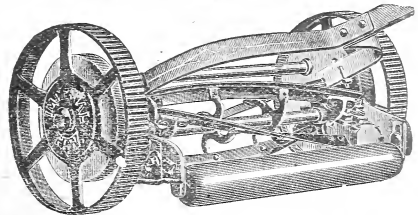

Absolutely Warranted for Two Years. Positive Adjustment. Has no Equal. In Public Parks, Private Lawns and Cemeteries everywhere. Ask for Special Catalogue.

16 inch.....	\$14.00	20 inch.....	\$16.00
18 inch.....	15.00	22 inch.....	18.00

IMPERIAL HORSE LAWN MOWER

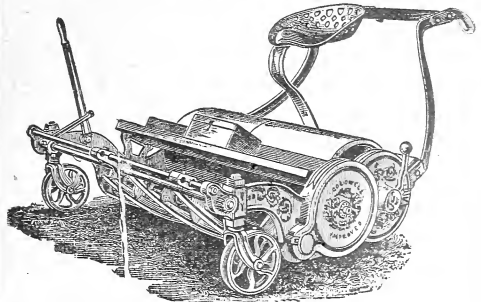

Price on Application.

Absolutely Guaranteed to Cut Clean in turning around.

Send for Catalogue and Prices.

SPRING PLANTS, BULBS AND ROOTS.

PER DOZ.		EACH DOZ.		EACH DOZ.	
Cauliflower Plants	25 cts	Salvia	.10 1.00 "	For-get-me-not	.10 1.00 "
Cabbage	10-25 "	Alyssum	10 1.00 "	Dracaena	.10 1.00 "
Tomato	25 "	Aster	.35 "	Petunia	.50 "
Egg Plant	50 "	Vincas	.15 1.75 "	Pansy	.40 "
Pepper	25 "	Verbenas	.05 50 "	Beautiful Japanese Fern	
Kohlrabi	"	Geraniums	.10 1.00 "	Balls each	50 "
Root Celery Plants	"	Assorted Plants	.10 1.00 "	Porch hanging baskets	\$1.25
Sweet Marjoram	"	Cannas	.10 1.00 "	to \$2.00	
Sage Plants	"	Snap Dragon	.08 1.00 "	Moss for hanging	.15 per lb.
Summer Savory	"	Ten-Weeks Stock	.10 1.00 "		
Thyme	"	Double Lobelia	12 1-2 1.25		

Calladlums, Gladiolas, Dahlias, Tube-Roses, Tuberos Begonias, Maderia Vines, Peonies, Gloxinias.

GALVANIZED WINDOW BOXES

No.	Height	Width	Length	Water Capacity	Price	No.	Height	Width	Length	Water Capacity	Price
0	6-in.	6	16-in.	1 qt.	\$1.50	6	8-in.	9½	33-in.	5 qt.	3.00
1	8-in.	9½	23-in.	2½ qt.	1.75	7	8-in.	9½	35-in.	5½ qt.	3.25
2	8-in.	9½	25-in.	3 qt.	2.00	8	8-in.	9½	37-in.	6 qt.	3.50
3	8-in.	9½	27-in.	3½ qt.	2.25	9	8-in.	9½	39-in.	6½ qt.	3.75
4	8-in.	9½	29-in.	4 qt.	2.50	10	8-in.	9½	41-in.	7 qt.	4.00
5	8-in.	9½	31-in.	4½ qt.	2.75						

FLORISTS' SUNDRIES

- | | |
|-------------------------------|----------------------------|
| Self Registering Thermometers | Hanging baskets |
| Tin Foil | Flower Supports |
| Green Moss | Plant Stands |
| Florist Letters | Trellisses |
| Raffia and Reed | Shears |
| Immortelles | Scissors |
| Mastica | Fine Cutlery |
| Plant Lables | Syringes for Plants |
| Fumigators | Flower Pot Brackets |
| Bulb Syringes | Sharpening of Shears, etc. |
| Glazing Points | Lawn Seed and Fertilizers |
| Flower Pots | Bird Supplies |
| Hyacinth Glasses | Wire Plant Supports |

Silkline, per spool, 80 cents

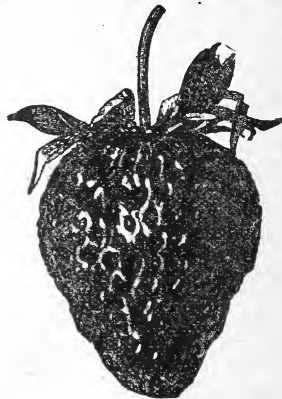

STRAWBERRY PLANTS

We are pleased to announce that we can furnish choice thrifty STRAWBERRY and RASPBERRY Plants of all the leading varieties and recommend them to our customers. Strawberry Plants 75c per 100; Raspberry Plants \$1.50 per 100. Leave orders early.

BERRY BASKETS.

Under the new law all Berry Baskets must be made up to the standard size. We offer Berry Baskets of correct size and shape and well made. Prices right. Our Baskets fit the Crate perfectly. We can save you money on berry baskets if you place orders early. Call and see us before buying.

GRAPE BASKETS

We carry a large stock of Grape Baskets at the lowest market price.

FLOWER TUBS, ALL SIZES

\$1.00 \$1.50 \$2.00 \$2.50 \$3.00 \$4.00

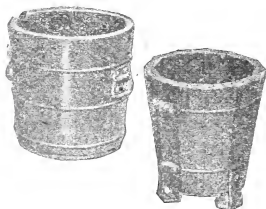

- Flower Pots
- Hanging Baskets
- Fern Pans
- Lily Pans

TRELLISES, URNS, VASES, SETTEES.

We offer a fine variety of styles in various sizes suitable for lawns front, yards, cemeteries, parks etc. These can be furnished to order on short notice, at reasonable prices. For full particulars, write or call and see us.



MASTICA FOR GLAZING GREENHOUSES, SASHES,

Etc., new and old. It is elastic, adhesive and easily applied. It is not affected by dampness, heat or cold.

Every green house man has experienced difficulty in using putty for glazing, that is satisfactory for any length of time. Putty is not adapted for greenhouse work. "Mastica," when applied, in a few hours forms a skin or film on the entire mass, hermetically sealing the substance, and preventing the evaporation of the liquids, and remains in a soft, pliable and elastic condition for years. "Mastica" is of great value in going over old houses with a putty bulb or machine on the outside of sash, as it makes it perfectly tight and saves the expense of re-laying the glass.

The use of "Mastica" avoids the necessity of repeatedly reglazing the houses, saving much time and expense. With "Mastica" you can bed in or use outside with machine.

Broken glass can be easily removed and replaced by new without the breakage of other glass, which usually occurs with hard putty. One gallon will cover about 290 running feet (one side.)

Price of Mastica $\frac{1}{2}$ gal. \$1.25. gal. \$2.25



MASTICA
GLAZING
MACHINE.

PRICE \$2.50.

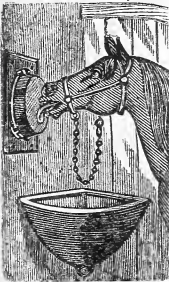

Roto Salt Cakes and Frames

For Horses, Cattle and Sheep. Pure Refined Salt. Acts as a tonic; invigorates the system; promotes digestion; purifies the blood. Makes healthy and vigorous animals.

30C. CAKE

Five Cakes for One Dollar
per dozen Two Dollars

Frames, - - - - - 30 Cents

Climax Handy Weeder



The greatest "little" device ever invented.

Nothing like it.

Thousands in use.

PRICE, 75 CENTS



Waters Tree Pruner
75c to \$3.00



OUR F. G. F. PRUNING SAW.

This is a very practical Pruning Saw, and is recommended by the Nurseries and Horticultural Societies everywhere. It is a self-feeding draw out blade with a thin back that will not pinch or bind; may be attached to a pole, permitting very rapid work. It will do three times the work of hand saws or shear trimmers. It has no equal for cutting out suckers and for trimming the outside and tops of trees so difficult to reach. No stubs are left. It covers all the features require for an up-to-date labor-saving tool.

Price \$2.75.

PRICES SUBJECT TO CHANGE WITHOUT NOTICE

IRON AGE GARDEN SEED DRILLS AND WHEEL HOES

For the home, farm or market garden; seedmen, florists, poultrymen, etc. There are 38 or more styles and combinations in this line, all described in a booklet, "Modern Gardening," which we would like to send each reader of this catalog.

No. 306
Combined
\$22.00

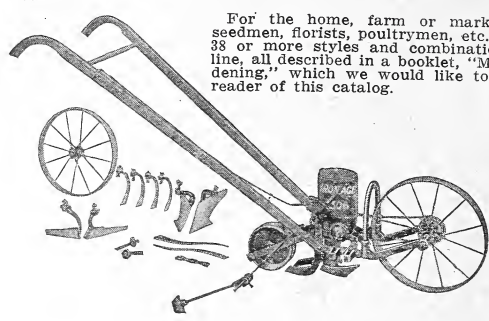

No. 306 Combined Hill and Drill Seeder, Double and Single Wheel Hoe. Sows accurately any small garden or flower seed, in continuous rows or in hills, 4 to 24 inches apart, opens its own furrow, covers the seed and rolls it, and marks the next row. Sows where you can see it drop. Adjustable index permits you to sow as thick as your experience tells you is right. The shut-off is connected at the handles, at your finger ends. Includes all cultivating tools shown with it and described under No. 301 Wheel Hoe on the next page.

Packed weight, 57 pounds. If wanted as drill only order as No. 7. See illustration.

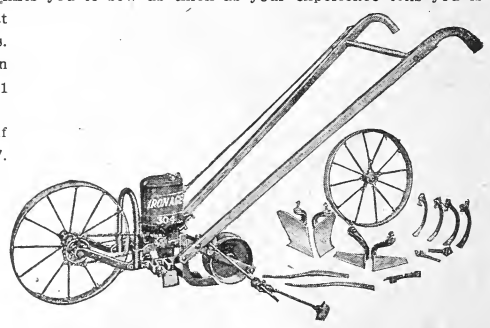

No. 304 Combined, \$21.00

No. 304 Combined Drill Seeder, Double and Single Wheel Hoe is same as No. 306 except that it is arranged to sow only in continuous rows and it has a different opening plow.

NEW MODEL SEED DRILL. Is strongly built and made to sow accurately in continuous rows, any thickness wanted. Opens its own furrow, covers the seed and rolls it. Also marks the next row. Index helps you to set right for sowing. Flow of seed can be cut off instantly. Adjustable marker. Capacity two quarts. Sows all kinds of seed.

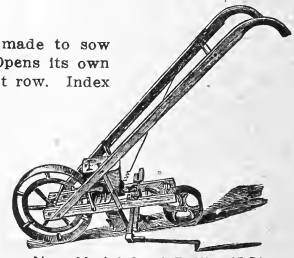

New Model Seed Drill, \$15.50

Ask for special IRON AGE booklets giving full descriptions.

IRON AGE WHEEL HOES

NO. 301 DOUBLE AND SINGLE WHEEL HOE. Works astride or between the rows. Can be changed from double to single wheel in 3 minutes. This is the Wheel Hoe form of No. 306, and will take seeder attachment any time. Price of attachment, \$8.50. The tools include pair each side hoes, plows and rakes, also four steel cultivator teeth, all adjustable on the frame to suit width rows and character of work you are doing. You can open or cover fur-



No. 301 Double and Single Wheel Hoe, \$12.00

rows, ridge growing crops, cultivate, hoe close to plants without danger to them, pulverize and level the soil, and so forth. Steel frame, 16-inch steel wheel, bicycle style. Adjustable handles. Is pushed ahead a step at a time in a natural way. Sold complete as No. 301 or as No. 303 with side hoes only. Takes Disc Cultivating Attachment, Fig. 369, Landside Plow Attachment, Fig. 82, and many others.

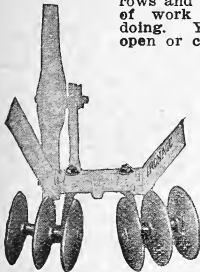
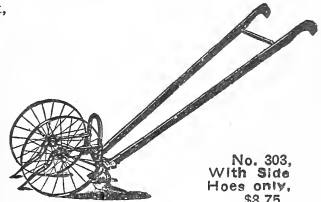
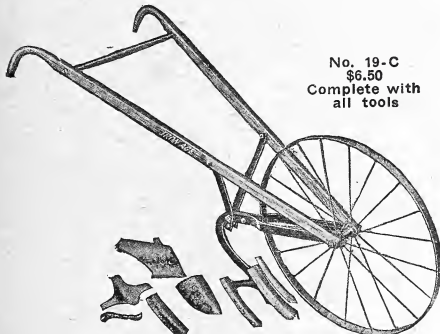

Fig. 369,
Disc Cultivating
Attachment,
\$3.50



No. 303,
With Side
Hoes only,
\$8.75



No. 19-C
\$6.50
Complete with
all tools

No. 19-C Wheel Cultivator and Plow

Has extra high steel wheel—24 inches—which some seem to prefer. The frame is an all-steel arch in three parts—compact, light, durable. The working tools are attached in position easily and are adjustable. The plow is noted for turning a fine good furrow.

The cultivating tools include Landside Plow, Scuffle Hoe, two separate Cultivator Teeth, Set of Cultivator Teeth on bracket.

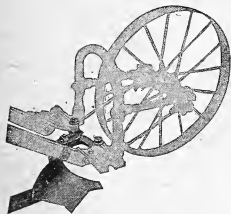
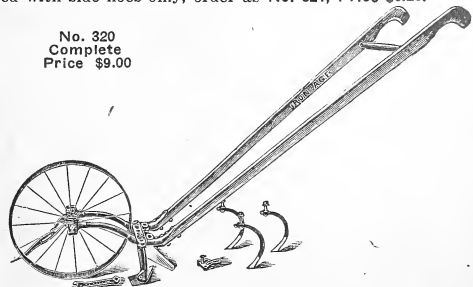

Fig. 82,
Landside Plow Attachm't,
\$1.75

NO. 320 SINGLE WHEEL HOE, CULTIVATOR, ETC. Will do practically same work as No. 301 except that it is meant to go between rows only. Seed attachment can be used on it if wanted. If wanted with side hoes only, order as No. 321, Price \$6.25.

No. 320
Complete
Price \$9.00



Ask for Iron Age Booklet,
"MODERN GARDENING"

ALL PRICES SUBJECT TO CHANGE WITHOUT NOTICE

IRON AGE HORSE HOES AND CULTIVATORS

Ask for complete new booklets on
Horse Hoes, Harrows and Two-Horse
Walking Cultivators.

These tools are all made standrd and you can purchase them in their simplest forms and build up to whatever your ground or crops need—with or without lever expander, with lever or plain wheel or without either, etc. Long, high steel frames, make them run steady and clear of trash.

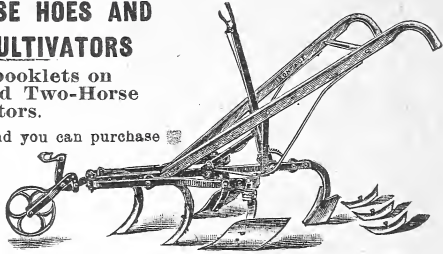

No. 600 E P, \$12.75

With lever expander and plain wheel.

No. 600-EP Horse Hoe and Cultivator has a range of cultivation from 14 inches to 30. The hoe standards are solid steel, attached to the frame bars with malleable ratchet castings that give adjustments to the hoes at any angle.

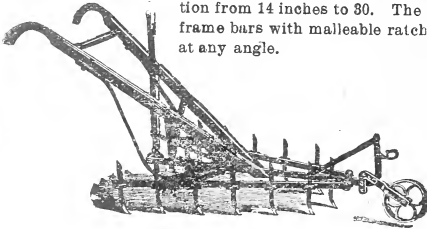

No. 1014 E P, \$12.25

No. 1014-EP Harrow and Cultivator carries 14 diamond shaped steelteeth with a small cultivator point, forged on one end. It is adjustable for many kinds of crops and may be used as a Harrow or Cultivator. Opens to 34 inches and closes to 11.

No. 1007-EP Seven Tooth Cultivator. Especially adapted for first workings or in level cultivation. The teeth are narrow and cut deep, throwing small furrows that do not harm the young plants. Thorough cultivation in all soils. Opens to 24 inches and closes to 10.

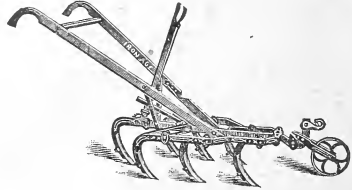

No. 1007 E P, \$12.00

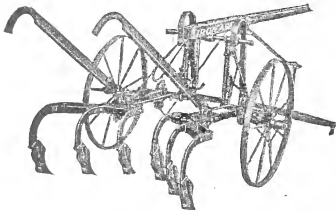

No. 976, \$50.00

Two-Horse Walking Cultivators.

These are balance frame machines that are often used on steep hillsides or in very rough ground.

The gangs shift in parallel lines, the points always face one way and the handles are adjustable to permit the operator to work astride the row or at one side. The wheels are steel and adjustable; on the arch from 36 to 48 inch rows. Built with 6 or 8 break pin or spring hoes or with spring teeth.

ASK FOR **IRON AGE** BOOKLETS

Prices subject to change without notice.

IRON AGE FERTILIZER DISTRIBUTORS

These are for use in gardens or on truck farms. No. 322 sows the fertilizer and seed at same operation. Opens two separate furrows for fertilizer and covers with soil before opening furrow for the seed. Distributes fertilizer thoroughly and sows the seed with practically the same seeding attachment as on No. 306 Combined. No. 322 can be used for side dressing and includes pair of extra wheels to travel astride the plants.

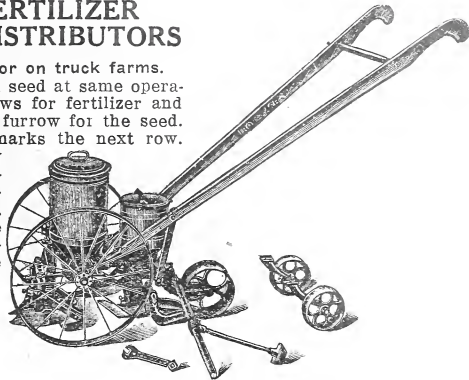

No. 322 Combined Fertilizer Distributor, Hill and Drill Seeder, \$30.00

IRON AGE POTATO PLANTER

Plants one seed piece in every space and one only. Makes a perfect stand possible and saves at least one bushel of seed per acre. Straight rows, even depth and uniform spacing. Can plant 9 to 24 inches apart. Furnished with or without fertilizer distributor, regular or large size. Also, with seed box extension if wanted. Steel seed box. Steel frame. Choice of four styles of opening

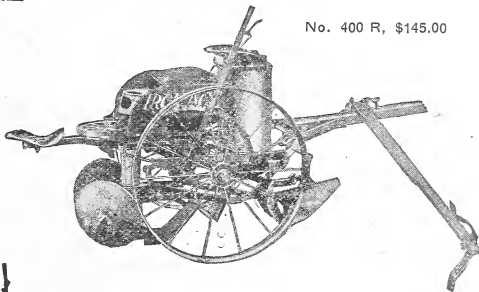

No. 400 R, \$145.00

plows. The boy on the back seat pays, for it costs no more to prepare ground, cultivate, fertilize and spray a perfect stand, and every hill missed decreases your yield.

IRON AGE RIDING CULTIVATORS

All steel frame. Pivot wheels with ball bearings, hinged gangs, steel whiffletrees, double end, reinforced cultivator points, parallel shift so points always face the way you set them, adjustment of points for depth and angle—these make this line of cultivators thorough and accurate, easy to guide, safe in adjustments and they wear well. Furnished with break pin or spring hoes or with spring teeth.

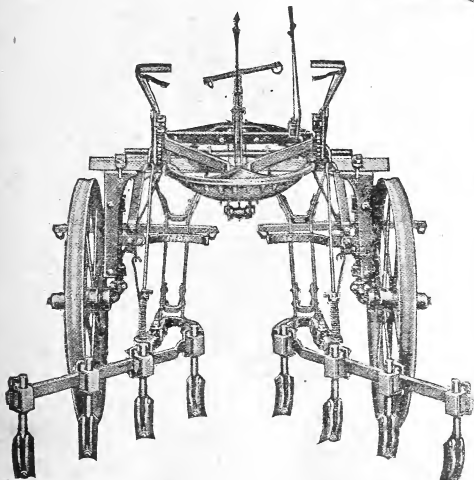

No. 78—All Steel Pivot-Wheel Riding Cultivator, Price \$70
No. 76—6-hoe plain, \$68.00

Ask for Special Iron Age Booklets on each line.

PRICES SUBJECT TO CHANGE WITHOUT NOTICE

IRON AGE SPRAYERS

For Every Purpose

There are more than 70 combinations suitable for all kinds of spraying, and most of them can be built up on the unit plan so that you can buy what you need now and the balance as you require it.

No. 192 Bucket Pump

is made of brass and so put together that anyone can quickly get at any part for cleaning or repairs. Bronze ball valves, candlewick packing, pressed brass nozzle.

No. 197
\$27.50

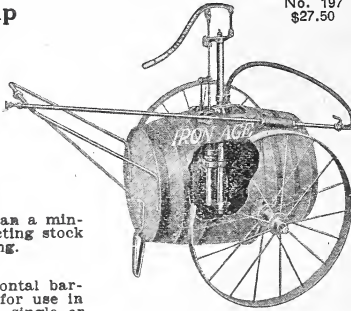

20 Gallon Barrel Sprayer

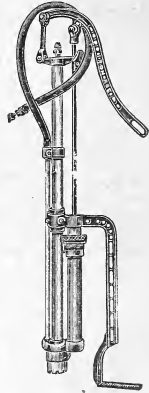

No. 192 Bucket Pump
\$10.00

No. 197 is same pump mounted in 20-gallon barrel, on steel wheels, with four feet of steel pipe. Pump is detachable in less than a minute. A good outfit for disinfecting stock buildings or any other spraying.

No. 190 is 50-gallon horizontal barrel rig, mounted for use in any wagon, cart, etc. Pump, single or double acting. Can be built into a 50-gallon power rig or combination hand and power outfit. Automatic mixing of solutions.

Use in Any Wagon.

Outside Pumps.

Bronze Ball Valves.

Hemp Packing

Easy to Get.

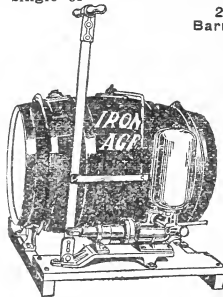

No. 190—50 Gallons
\$30.00

Fig. 457 shows 4-row attachment for use with No. 190 at back of a wagon, in row crops. Intended for small acreage.

Fig. 457
Four Row Sprayer Attachment
\$16.50

TRACTION SPRAYERS For Potatoes and other row crops

No. 358
With Pole
Price \$236.00

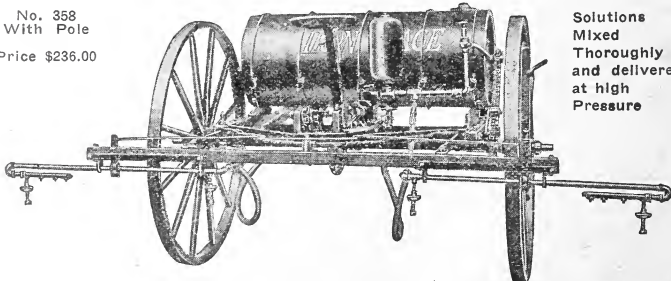

Solutions Mixed Thoroughly and delivered at high Pressure

For potatoes and other row crops. Made in 4 or 6 rows, with 50 or 100 gallon wood tanks, wood wheels, single or double acting pumps, thorough mixing of solutions, large air chamber, bronze ball valves, hemp packing—all easily gotten at, relief valve to regulate the pressure, center drive by chain, pressed brass nozzles and nozzle

PRICES SUBJECT TO CHANGE WITHOUT NOTICE

The Greatest Insecticides

LIME AND SULPHUR—PYROX—ARSENATE OF LEAD

Every spring when the buds are swelling, but before they show green at the tips, all your fruit trees, vines and shrubs of every kind should be sprayed with our Bowker's Lime-Sulphur Applications made later than this may burn the foliage and cause serious injury. Therefore you should order early and be prepared for the season.

Lime-Sulphur is not a poison and kills only by coming directly in contact with the insect. It does not kill leaf-eating insects. Spray for these with our Pyrox.

Our Lime-Sulphur has fungicidal properties and is invaluable for use on peaches, plums and all stone fruits.

It's in concentrated solution, always ready for Fall, Winter and Spring use. You simply add spring water and then spray.

ANALYSIS—Gravity (Beaume) 32 to 35; Calcium Polysulphides and Finosulphate 27.50 to 39.50.
1 gal. 65c.; 5 gal. \$2.00; 10. gal. \$3.50; barrels at 16 cts. per gal.

PYROX—KILLS AND CURES

Pyrox sticks like paint; kills **all leaf-eating insects**, and **prevents disease** on potatoes, fruit trees, shade trees, and small fruits and vegetables. It serves the purpose for which two mixtures were previously used, and has done so for over ten years. Pyrox is no experiment; it was introduced in 1898.

It Won't Wash Off. If it were not for the new growth coming along, as is usually the case with shade trees, fruit trees, shrubs, potato vines, etc., and which of course must be protected, one spraying would be enough for the season. 1b. 35c, 5 lbs. \$1.50, 10 lbs. \$2.50, 25 lbs. \$6.00, 50 lbs. \$11.00, 100 lbs. \$20.00, 300 lbs. \$57.00.



ARSENATE OF LEAD

	In Powder Form		
½ lb. package.....	.30	25 lb. package.....	11.50
1 lb. package.....	.50	50 lb. package.....	21.00
2 lb. package.....	1.00	100 lb. package.....	40.00
5 lb. package.....	2.50		

ARSENATE OF LEAD PASTE (Same as Pyrox)

For Caterpillars and Chewing Insects

For spraying trees and shrubs against leaf chewing insects, fruit flies, and codling moth. Contains 15½% Arsenic Oxide, mixes easily in water without clogging nozzle, sticks like paint, kills quick and will not burn foliage. Dilute 1 lb. to 25 gallons. 1 lb. 35c, 5 lbs. \$1.50, 12½ lbs. \$3.00, 25 lbs. \$6.00, 50 lbs. \$10.00, 100 lbs. \$19.00.

INSECTICIDES

- Arsenate of Lead, 1 lb. 35c; 5 lbs. \$1.50; 12½ lbs. \$3.00; 25 lbs. \$6.00; 50 lbs. \$10.00; 100 lbs. \$19.00.
- Aphis Punk, per doz. \$7.00; pkt. 60c.
- Black Leaf 40, price 25c, 75c, \$2.50. 10.75
- Black Stuff, Tobacco Powder, per lb. 10c; 10 lbs. 75c.
- Bordeaux Mixture, powder, per lb. 40c.
- Bordeaux Mixture, liquid, qt. 50c; gal. \$1.50.
- Bug Death, 1 lb. 20c; 3 lbs. 50c; 5 lbs. 75c; 12½ lbs. \$1.25; 100 lbs. \$9.50.
- Carbolinum, 1 or 2 gals. \$1.35 per gal.; 3 gals. \$1.25 gal.; 5 or 10 gals. \$1.15 gal.
- Cooper's Sheep Dip, pkg. 60c, \$2.50.
- Eureka Fumigator, \$1.75.
- Eureka Weed Killer, per gal. can, \$1.75.
- Fir Tree Oil Soap, per pkg. 35c.
- Fir Tree Oil, ½ pint, 75c; pint, \$1.00.
- Grape Dust, 5 lbs. 50c.
- Grafting Wax, ¼ lb. 12c; ½ lb. 20c; 1 lb. 35c.
- Hellebore, ¼ lb. 25c; ½ lb. 40c; 1 lb. 75c.
- Kerosene Emulsion, pt. 40c; qt. 75c; ½ gal. \$1.50.
- Kiltone, modified, 10 lbs. \$2.50.
- Lambert's Death-to-Lice, 10c, 25c, 50c, \$1.
- London Purple, per lb. 60c.
- Jumbo Powder Gun, 50c.
- Nico-Fume for spraying and vaporizing, ¼ lb. 75c; 1 lb. \$2.00; 4 lbs. \$6.50; 8 lbs. \$11.50.
- Nico-Fume Tobacco Paper for fumigating, 24 sheets \$1.25; 144, \$5.00; 288, \$9.00.
- Nicoticide, ½ pt., \$1.25; pint, \$2.50.
- Paris Green, ¼ lb. 25c; ½ lb. 40c; 1 lb. 65c.
- Persian Insect Powder, per lb. 85c.
- Slug Shot, 1 lb. carton 15c; 5 lbs. 50c.
- Sulpho Tobacco Soap, 15c and 25c.
- Sticky Banding, 1 lb. 60c; 5 lbs. \$2.75.
- Tanglefoot, 1 lb. 60c; 3 lbs. \$1.75; 10 lbs. \$5.00.
- Tobacco Dust, lb., 10c.
- Tobacco Stems, lb. 5c; per bale, \$2.50.
- Weedicide, per gallon, \$1.75.
- Whale Oil Soap, 15c, 30c.
- Whale Oil Soap in bulk, per lb. 15c.
- Whale Oil Soap and Tobacco, 1 lb. 20c; 5 lbs. 75c.

The prices on this page subject to change without notice.

AUTO-SPRAY NO. 1

Capacity About 4 Gallons

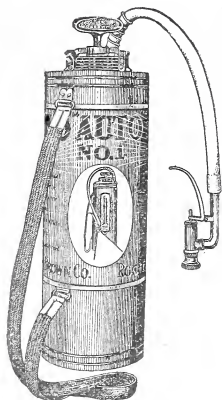

Auto-Spray No. 1
Figure No. 492

This is the strongest and simplest compressed air sprayer on the market.

More than 300,000 are in use and it has never failed to please our trade during the years we have sold it.

It is used to spray vines, shrubs, trees, potatoes, also for applying disinfectants and whitewash in buildings.

It is made with galvanized or brass reservoir, as ordered. (We recommend the brass because not affected by strong chemicals.)

GUARANTEE—We agree to refund purchase price to any dissatisfied customer within ten days.

NET CASH PRICES

Auto-Spray No. 1-B, brass tank.....	\$11.00
Auto-Spray No. 1-D, galvanized tank.....	8.00
2-ft. Brass Extension for trees and low down work....	.70
Brass Elbow to spray under side of leaves.....	.50
Brass Strainer for filling.....	1.50

NON-CLOG ATOMIC NOZZLE

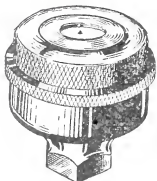

Non-Clog Atomic
Figure No. 398

This nozzle is what its name implies. It is the only nozzle made which does not and cannot clog.

It may be adjusted for wide or narrow spread of spray and for long distance or near-by work.

We warrant this nozzle and will refund purchase price within ten days to any customer who is not more than pleased.

We repeat **IT DOES NOT CLOG**. One user said the NON-CLOG was worth \$10.00 to him.

PRICE—Brass, straight or 45 degrees.....\$1.50

AUTO-SPRAY NO. 40

A General Purpose Sprayer

Made in two sizes, either galvanized or brass tank and with or without truck.

The pump is powerful, has brass working parts and ball valve, an ample agitator cleans suction screen in operation and mounted on truck with 20-inch wheel, is easily portable on soft ground.

Each machine is equipped with 8 feet of 3/8-inch high grade hose, 8 feet of iron extension pipe, lever shut-off and nozzle.

The Auto-Spray No. 40 is adapted to both large and small work and will spray a tree as well as the largest sprayers made. It is largely used for whitewashing and in greenhouses.

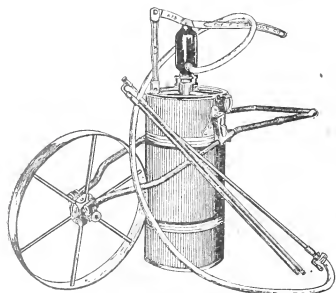

Auto-Spray No. 40
Figure No. 426

PRICES

Auto-Spray No. 40-A—Brass tank, capacity 8 gallons, no truck.....	\$24.00
Auto-Spray No. 40-B—Galvanized tank, capacity 8 gallons, no truck.....	18.00
Auto-Spray No. 40-C—Brass tank, capacity 12 gallons, with truck 20-in. wheel...	31.00
Auto-Spray No. 40-D—Galvanized tank, capacity 12 gals., with truck 20in. wheel	26.00

PRICES SUBJECT TO CHANGE WITHOUT NOTICE

SLUG SHOT

It is a light, composite, impalpably fine powder, easily distributed by Duster, Bellows, or in water by spraying.



It is thoroughly reliable in killing Current Worms, Potato Bugs, Cabbage Worms, Lice, Slugs, Sow

Bugs, etc., and is also strongly impregnated with fungicides.

Protexol or Carbolinium

Insecticide and Wood Preserver

1 gallon.....	\$1.35
5 gallons (per gal.).....	1.25
10 gallons (per gal.).....	1.15

Special prices for larger quantities.

SULPHO-TOBACCO SOAP



Quickly exterminates all insect life on plants or flowers in and out of doors. Unsurpassed for rose bushes. For a cheap, effective, clean and harmless Insecticide this is unexcelled. It also acts as a valuable fertilizer reviving plant life. For domestic purposes it rids the house of cockroaches, and is a superior wash for dogs and all animals. Prevents poultry lice. You cannot afford to be without this popular and well known Insecticide, if you desire to be successful in plant culture. A trial will give highly gratifying results.

3-oz. Cake, sufficient for 1½ gallons prepared solution, 20c; mailed postpaid 24c.

8-oz. Cake, sufficient for 4 gallons prepared solution, 30c; mailed postpaid 35c.

With every order we enclose free a booklet "the Window Garden," giving valuable information of Plants, and exterminating of Insects.

BUG DEATH



Pat. March 16 and Nov 9, 1920.

This Insecticide and Plant Food combined has been on the market for ten years. While the first cost to kill the bugs on an acre of potatoes is rather more than the arsenical insecticides, the extra yield of marketable potatoes has more than paid the entire expense. It is non-poisonous, which makes it perfectly safe to use on all plants or vines.

BUG DEATH PREVENTS BLIGHT.

Put Up in Packages as Follows:

1-lb. package.....	\$.20
3-lb. package.....	.50
5-lb. package.....	.75
12½-lb. package.....	1.25
100-lb. package.....	9.50
Dickey Bug Death Duster.....	.35

Arsenate of Lead (Paste)

For Caterpillars and Chewing Insects.

For spraying trees and shrubs against leaf chewing insects, fruit flies and codling moth. Contains 15½ per cent Arsenic Oxide, mixes easily in water without clogging nozzle, sticks like paint, kills quick, and will not burn foliage. Dilute 1 lb. to 25 gallons.

1 lb. \$.35	5 lbs. \$1.50	12½ lbs. \$3.00
25 lbs. 6.00	50 lbs. 11.25	100 lbs. 21.00

To Destroy Ants in Hills, Etc.

Inject bisulphate of carbon in the hills. This will destroy them promptly.

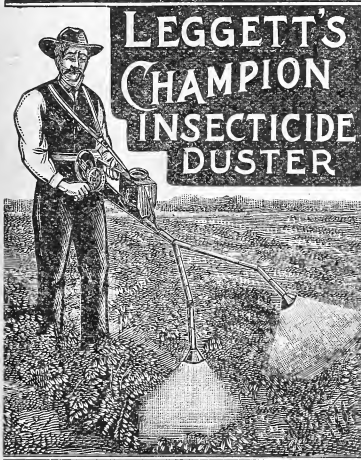

A wonderful invention. Light, swift, safe, strong and cheap. Dusts the pure green. Kills all the bugs and pests without injuring the vines or foliage. Less green used and better results obtained.

The Champion, \$12.00; Little Giant, \$9.00

Remedy for Cut Worms on Cabbages and Tomatoes

Soak bran with Paris green and scatter same in the rows. This will destroy this troublesome pest.

PRICES SUBJECT TO CHANGE WITHOUT NOTICE

GOULDS HAND SPRAYERS

POMONA—FRUITALL—BORDEAUX

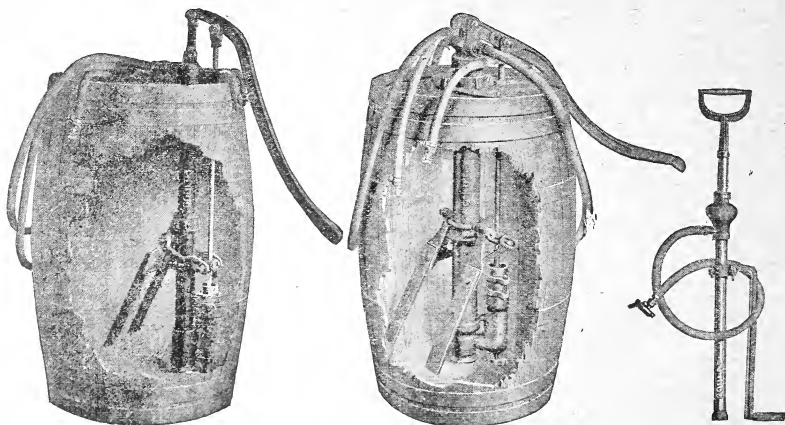

Goulds' "Fruitall"
Barrel Sprayer

Goulds' "Pomona"
Barrel Sprayer

Goulds' "Bordeaux"
Brass Bucket Sprayer

The "Fruitall" is extremely simple in design, of smaller capacity and lighter weight than the "Pomona." It will supply two leads of hose and two nozzles. All working parts, including plunger, gland, valves, valve seats and strainer are of BRONZE. A wing agitator is used, similar to that on the "Pomona."

The "Pomona" is an extra high grade barrel sprayer with sufficient capacity to supply two leads of hose and four nozzles. The plunger, plunger connection, gland, valves, valve seats, and strainer body are solid bronze. The plunger is 2½ inches in diameter and is outside packed, so that it is not necessary to take the pump apart to re-pack it. The air chamber is extra large, 3 x 30 inches, making it easy to maintain high pressure. The agitator is operated by the pump lever and keeps the solution well mixed.

The "Bordeaux" is a brass pump for garden or greenhouse work. It is fitted with Brass Ball Valves which are proof against the action of acids and oils. Pump is intended to rest in pail, with Malleable Iron Foothold outside.

All of the above pumps are also suitable for handling Whitewash and Cold Water Paint.

"Pomona"	Outfit "C," Pump fitted with agitator and one lead, 15 feet, ¾-inch discharge hose with Mistry Jr. spray nozzle. Mounted on end of barrel.	Price \$27.00
"Pomona"	Outfit "D," Pump fitted with agitator and two leads, 15 feet each, ¾-inch discharge hose with Mistry Jr. spray nozzles. Mounted on end of barrel.	Price \$32.00
"Fruitall"	Outfit "C," Pump fitted with agitator and one lead, 15 feet, ¾-inch discharge hose with Mistry Jr. spray nozzle. Mounted on end of barrel.	Price \$20.00
"Fruitall"	Outfit "D," Pump fitted with agitator and two leads, 15 feet each, ¾-inch discharge hose with Mistry Jr. spray nozzles. Mounted on end of barrel.	Price \$24.00
"Bordeaux"	With 3 feet of ¾-inch discharge hose and Fig. 81 "Seneca" Nozzle.	Price \$6.00

Prices subject to change without notice.

Inoculate Your Alfalfa, Clovers, Cow Peas, Soy Beans, Vetches and all other legume crops with

Mulford Cultures

FOR LEGUMES

Small Cost Large Returns Easy to Use No Labor Expense

Mulford Cultures contain pure, tested strains of active, vigorous nitrogen-fixing bacteria, for inoculating seeds of legumes or soil.

Mulford Cultures are scientifically prepared and tested with the utmost care and skill. Enormous numbers of these very valuable and desirable bacteria are thus available to you in every package of Mulford Culture and may readily be applied to your seed. The sealed bottle insures purity.

Legumes offer the best-known means of maintaining soil fertility and rejuvenating over-cropped and worn-out fields. They add both humus and nitrogen to your soil and thus increase your yield of wheat, cotton, corn and other non-legume crops.

The U. S. Department of Agriculture and many State Agricultural Experiment Stations recommend inoculation of legumes with nitrogen-fixing bacteria to induce a prompt "catch" and increase your yield.

Mulford Cultures are prepared for

ALFALFA	ALSIKE CLOVER	VETCH	LIMA BEANS
CRIMSON CLOVER	BURR CLOVER	VELVET BEANS	LESPEDEZA
SWEET CLOVER	COW PEAS	SWEET PEAS	BEGGAR WEED
RED CLOVER	SOY BEANS	GARDEN PEAS	and others
	PEANUTS	GARDEN BEANS	

Always specify on your order what crop you want to inoculate, as there is a different strain of bacteria for each legume.

PRICES: 5-Acre Size, \$5.00 (A Dollar per Acre)

1-Acre Size	\$1.50
1-4 Acre Size50
Small Size (Supplied only in four varieties, for Garden Peas, Garden Beans, Lima Beans and Sweet Peas)25

These prices include delivery on freight shipments.

FREE DESCRIPTIVE FOLDER SENT UPON REQUEST



Alfalfa plant on left not inoculated. Plant on right inoculated with Mulford Culture for Alfalfa. All other conditions identical. This contrast speaks for itself.

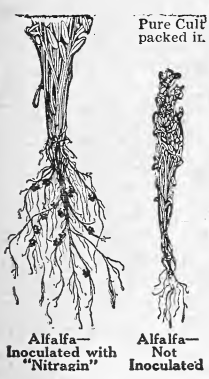

Pure Cult packed in.

The Improved German Soil Inoculator, Nobbe-Hiltner Process

NITRAGIN

TRADE-MARK REG. DEC. 4, 1898 No. 3221

PURE CULTURE

THE SIMPLEST SAFEST AND SUREST SYSTEM OF SOIL INOCULATION FOR ALL LEGUMES



"NITRAGIN" is the trade-mark name for the special germ, or bacteria, that acts on the legume root, draws nitrogen from the air and converts it into plant food. As a result there is a uniform "catch"; the crop grows quickly; it is strong, hardy and healthy—deep-rooted—rich in food-value. Meanwhile your soil is growing richer instead of poorer—your land more valuable.

Get the Original

Look for the Armour Oval Label

This is the original Pure Culture—discovered by Nobbe and Hiltner, famous German bacteriologists. It has been perfected by twenty years of scientific testing, in the laboratory and on the farm. The germs come to you packed in a granular food—in a ventilated can—the safe and satisfactory way.

The following prices on "Nitragin" will be effective Jan. 1, 1918.

	Retail		Retail
Garden size	\$.50	2 acre size	\$2.25
1/2 acre size75	5 acre size	5.00
1 acre size	1.25	10 acre size	8.50

UNITED STATES CREAM SEPARATORS

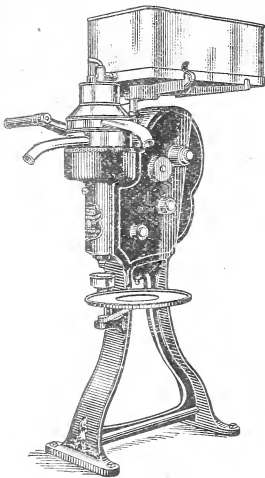

To enlarge the income from your dairy you must install modern equipment, such as the United States Cream Separator.

The Interlocking U. S. Separator has NICKEL SILVER skimming sections which are guaranteed to never rust.

The MECHANICAL WASHER furnishes the most complete and quickest method of washing.

The U. S. Cream Separator with its improvements is a SANITARY MARVEL. Important new features make the BEST Separator still BETTER—the MOST PERFECT ever produced anywhere by anybody.

A great SANITARY feature is the new REMOVABLE LINER for bowl chamber. It is non-rusting and easy to wash. Milk, even in the smallest quantity, coming in contact with cast iron makes all other Separators unsanitary. The liner, exclusively a U. S. feature, prevents milk contact absolutely.

A new feature is the AUTOMATIC OIL CONDUCTOR which conveys fresh oil from the neck bearing to gear chamber and with its DUST SHIELD serves a dual purpose by keeping all foreign matter, dust, etc., from the gear chamber and lower bearing, adding years to the life of a Separator and permitting the machine to always run as easy as when new.

A U. S. Cream Separator will make you the most money, because it skims the closest. It holds the World's Record for closest skimming in fifty consecutive runs with milk from ten different breeds of cows.

Latest Interlocking Style

No. 40, guaranteed capacity 175 lbs..	\$ 50.00	No. 16, guaranteed capacity 600 lbs..	\$ 90.00
No. 39, guaranteed capacity 300 lbs..	60.00	No. 15, guaranteed capacity 750 lbs..	95.00
No. 18, guaranteed capacity 350 lbs..	72.50	No. 14, guaranteed capacity 1000 lbs..	120.00
No. 17, guaranteed capacity 450 lbs..	82.50	No. 12, guaranteed capacity 1350 lbs..	160.00

Power Attachments for Dairy Sizes

Clutch Pulley, 12 and 14 in. diam., 3 in. face, including shaft for crank.....	\$3.75
With additional Loose Pulley, extra.....	3.00

Pulleys 12 inches diameter can be supplied if desired at same prices.

Separators fitted with Ratchet and Loose Pulleys 3 in. diam., 1 1/4 in. face, with Belt Shifter for Worm Gear Shaft (when ordered with separator). Additional price.....	7.00
3-inch Pulleys with necessary attachments (when not ordered with separator). Prices on application.	

Self overringing Pulley, for engine or line shaft only (give size of shaft).....	\$ 6.50
Randolph Speed overringing Pulley, adjustable while running.....	10.00

UNITED STATES DISC CREAM SEPARATORS

America's Best Plus Denmark's Best

The attention of dairymen everywhere is called to the new "U. S." Disc Bowl—an important addition to the "U. S." Cream Separator line, of exceptional interest to thousands of dairymen who prefer a disc type skimming device. The new "U. S." Separator is continued the same famous "U. S." construction, time tested for a score and more years—never radically changed—best without question; to which superior construction a new Disc Bowl of surprising efficiency is added. It is not, therefore, the "U. S." Cream Separator as a whole that calls for an introduction; it is an important improvement.

No. 30, guaranteed capacity 200 lbs..	\$ 60.00	No. 25, guaranteed capacity 750 lbs..	\$110.00
No. 29, guaranteed capacity 300 lbs..	70.00	No. 24, guaranteed capacity 1000 lbs..	130.00
No. 28, guaranteed capacity 350 lbs..	82.50	No. 22, guaranteed capacity 1350 lbs..	175.00
No. 27, guaranteed capacity 500 lbs..	92.50		

WE OFFER SPECIAL DISCOUNTS ON CREAM SEPARATORS

MILKMEN AND DAIRY SUPPLIES.

Quart Milk Bottles, per doz.....	\$.75	Wholesale Cans.....	1.00
Quart Milk Bottles, per gross.....	8.50	Strainer Pails.....	\$1.00 to 1.25
Pint Milk Bottles, per doz.....	.65	Pint Dippers.....	.30 to .35
Pint Milk Bottles, per gross.....	7.50	Quart Dippers.....	.40 to .50
Half Pint Milk Bottles, per doz.....	.60	Strainers.....	1.50 to 2.50
Half Pint Milk Bottles, per gross.....	7.00	Tin Milk Pans, per doz.....	2.00 to 3.00
Milk Cans, 50 quart,.....	8.50	Tin Milk Pails, all sizes.....	.75c to 2.00
Milk Cans, 40 quart,.....	7.50	Sprinkling Pots, all sizes.....	.60c to 2.50
Milk Cans, 30 quart,.....	6.50	Excelsior Strainers.....	2.50
Milk Cans, 20 quart,.....	5.00	"Our Own" Strainers.....	2.50
Milk Caps, per 1000.....	.50	Aerators.....	7.50 to 8.50

LISK'S SANITARY PAIL

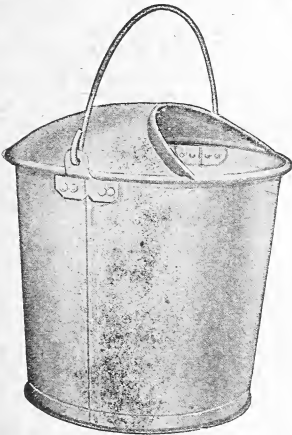

This Sanitary Pail combines nearly all of the good points that are contained in the many kinds put on the market in recent years, and is highly recommended by the Boards of Health and the State Milk Inspectors. A trial will convince. Price \$2.25.

MILK FEVER OUTFIT.

For Sterilized Air Treatment.

This treatment has cured 97 per cent. of all cases treated. This treatment is recommended by the Bureau of Animal Industry, United States Government, Department of Agriculture.

The outfit consists of the instrument, a roll of tape, a package of carbolized cotton. Full directions, neatly packed. Price, \$3.50 net.

MILKING TUBES.

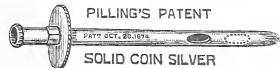

Full directions with each tube. 75c to \$1.50 each

SCALES.

Dairy Scales \$4.00 to \$4.50. Platform Scales \$20.00 to \$25.00

RICE'S CALF WEANER AND SUCKING COW MUZZLE.

For preventing Calves and Cows sucking themselves or each other.

No. 1—For Calves till 1 year old, 50c, by mail postpaid 55c.

No. 2—From 1 to 2 years old, 90c, by mail postpaid 90c.

No. 3—For full grown animals and self suckers, 85c, by mail postpaid \$1.00.

BARREL CHURNS.

No. 0—4 gallon, will churn 2 gallons.....	\$ 6.00
No. 1—10 gallon, will churn 5 gallons.....	6.50
No. 2—15 gallon, will churn 8 gallons.....	7.00
No. 3—20 gallon, will churn 10 gallons.....	7.50
No. 4—25 gallon, will churn 12 gallons.....	9.50
No. 5—30 gallon, will churn 14 gallons.....	10.50

Oak Dash Churns, Stone Dash Churns, Dog Powers, Butter Workers, Skimmers, Butter Carriers, Ladles, Richardson's Butter Color, Butter Prints, Floating Glass Thermometers, Dairy Thermometers, Cream Gauges, Babcock Butter Tester.



MILK BOTTLES.

1 quart.....75c per doz.
 1 pint.....65c per doz.
 ½ pint.....60c per doz.
 Special price in gross lots.

MILK CAPS.

Per thousand, 50 to 60c

PRICES SUBJECT TO CHANGE WITHOUT NOTICE

CHAMPION MILK COOLER AERATOR

Automatic, Simple, Efficient, Durable.

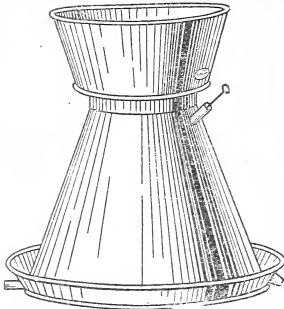

- 1-10 quarts, 1 to 10 cows, 2 milkers..\$ 7.00
- 2-18 quarts, 10 to 25 cows, 3 milkers.. 8.00
- 3-34 quarts, 25 to 50 cows, 5 milkers.. 8.50
- 4-52 quarts, 50 to 100 cows, 8 milkers.. 11.00

SENSIBLE BOTTLE FILLER

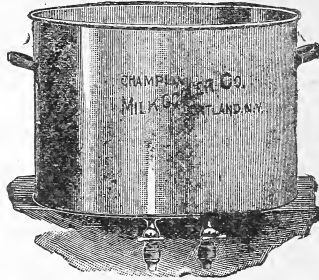

We have built the Sensible so strong and heavy that it will last a life time.

You can find no more sensible way to fill your bottles. Price \$8.50.

SAVES THE MILK



SAVES THE CALVES



SAVES YOU MONEY

Ryde's Cream Calf Meal
 RICHEST SUBSTITUTE FOR MILK

Will take the place of whole milk in either raising or vealing calves, at about one-third the cost of feeding milk. It is the only correct combination of materials to nourish calves properly with all the fibre and indigestible matter removed, thoroughly cooked and prepared for easy digestion and assimilation. Made with the care of baby food. Safe for baby calves.

Francis M. Jones of Clinton, N. Y., writes: "I can recommend Ryde's Cream Calf Meal as the best calf meal I have ever used."

THE MILK IT SAVES IS WORTH THREE TIMES ITS COST.

100-lb. Bags, \$5.00

50-lb. Bags, \$2.75

25-lb. Bags, \$1.50

FERTILIZERS

	Analysis	Ton
OATS, BARLEY, WHEAT, CORN.....	3-10-0	\$55.00
Corn and Grains.....	2-12-0	52.00
Corn and Grains.....	4-10-0	60.00
Onions, Celery Potatoes.....	1- 9-3	60.00
Potatoes and Root Crops.....	1- 8-3	57.00
Cabbage.....	2-10-0	50.00
Acid Phosphate.....	16%	35.00

BLATCHFORD'S CALF MEAL

The Complete Milk-Equal

is in reality a substitute for milk—and should not be considered as an ordinary "feed" or "meal."

It contains all the elements of milk—a "baby food" for calves.

It is absolutely the *only* milk-substitute that contains in proper proportion the elements necessary for rapid and healthy growth, and the only calf meal that is thoroughly cooked and prepared for easy digestion.

100 pounds make 100 gallons of Complete Milk-Equal



Sold in 100, 50 and 25-pound bags

From Sow to Pasture

Wear your little pigs easily, safely and cheaply on

Blatchford's Pig Meal

A "self-starter" that gets the little fellows started right. Develops big bone and assures vitality. Keeps them growing all the time. Saves the sow. Replaces milk. The Safety Route from Pignood to Porkage.

In 100, 50 and 25-pound bags

Blatchford's Milk Mash

should be every chick's first feed!



Sold in 100 and 25-pound bags and in 4-pound trial cartons

Prevents bowel trouble, leg weakness and white diarrhea. Carries them safely through the dangerous first three months.

Raises 95% of every hatch!

Five pounds per chick will do it.

Grows—Matures Fattens

Blatchford's "Fill-the-Basket" Egg Mash

fed to your pullets when three months old will make early layers and keep them in perfect health. Does not force or fatten. Feed it to all your hens.



Make your egg profits sure
Sold in 100 and 25-pound bags

ASK FOR PRICES

EVERY HOG A MONEY MAKER

Keep your hogs free from worms. These deadly pests will rob you of your profits—starve your stock—make them thin, scrawny and finally kill. If you follow the advice of the best stockmen, you will have

NO MORE LOSSES FROM WORMS

E. C. Stone, Sec. of the American Hampshire Swine Record Assn. says: "I know of nothing so good, reliable and cheap to expel worms and put hogs in condition to digest food as Sal-Vet."

TRADE MARK
SAL-VET

REG. U.S. PAT. OFF.

is a medicated salt—different from all other worm remedies. Safe, sure to kill worms, tones up your stock, helps turn food into fat and flesh quickly, puts animals in prime condition to get top-market prices. Commence getting rid of slobber worms today. Use Sal-Vet—costs but 1-12 cent per day, per hog or sheep.

FOR SALE BY

F. H. Ebeling

Each 15-lb. drum.....	\$ 1.50	Each 100-lb. keg.....	\$ 6.75
Each 20-lb. drum.....	1.75	Each 200-lb. bbl.....	12.00
Each 40-lb. drum.....	3.00	Each 300-lb. bbl.....	16.75

ALL PRICES SUBJECT TO CHANGE WITHOUT NOTICE

THE JAMES WAY

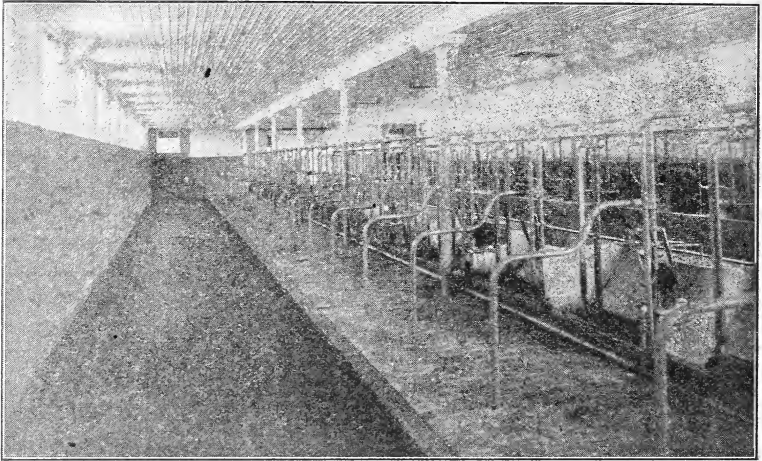

SYRACUSE UNIVERSITY BARN AND STABLES

The above photograph shows one of the buildings connected with the Syracuse University College of Agriculture, and which contains the celebrated

JAMES STANCHIONS, STALLS AND LITTER CARRIERS

The following is a partial list of users of the celebrated James Sanitary Barn Equipment:

George Ferguson, North Syracuse, N. Y.
Stevens Bros. Co., Liverpool, N. Y.
H. M. Dunham & Son, Marcellus, N. Y.
J. A. Stanton & Son, New Woodstock, N. Y.
F. M. Jones, Clinton, N. Y.
Borden's Condensed Milk Co., certified plants
at Earlville, Edmeston, Walkill.
C. H. Gummer, Fayetteville, N. Y.
Maurice Tischler, Jamesville, N. Y.
D. E. Weller, Liverpool, N. Y.
B. B. Andrews, Weedsport, N. Y.
A. L. Brockway, Syracuse, N. Y.
Carl Amos, Syracuse, N. Y.

W. R. Percival, Syracuse, N. Y.
John Craig, Solvay, N. Y.
P. D. Schuyler, Camillus, N. Y.
Henry Carhart, Minoa, N. Y.
Greiner Bros., East Syracuse, N. Y.
A. J. Helfer, Minoa, N. Y.
Irving D. Vann, Baldwinsville, N. Y.
Cross Bros., Fayetteville, N. Y.
Wm. Muench, Syracuse, N. Y.
Bruce Smith, East Syracuse, N. Y.
A. E. Reinhardt, Onondaga Valley, N. Y.
John M. Conway, Syracuse, N. Y.

THE JAMES STALLS AND STANCHIONS

The man who depends on his cows for his living, must take advantage of every opportunity to save the time of his hired help and his own time; to prevent waste of feed; to avoid disease of all kinds; and he must use every proper means of increasing the yield of milk, and of getting a bigger price for his product.

John Deere-Dain System Loader

The Dain System Loader is of the single cylinder type, extremely light draft and at the same time made very strong.

It is especially adapted for handling hay that has been put into windrows in accordance with the John Deere Dain System of air curing hay.



John Deere Mower, Vertical or Plain Lift

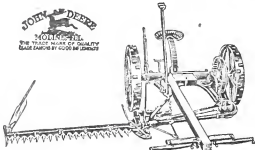

Reinforced guards. Flexible regular or Mountain Truck.

The mower with the compensating gears, the simplest and most powerful transmission ever devised for a mower. No lost motion possible. Twenty-one point clutch insures instant engagement when machine is thrown in gear. Special and simple adjustment on cutter bar enables operator to keep it lined up so that this mower will cut as well when old as when new. Extremely efficient vertical lift. Bar easily raised to vertical position. Adjustable draft hitch. Spring swath board.

Cutter bar tapered for strength. Made in several sizes,

THE JAMES WAY James Watering Buckets

Every dairyman now realizes that regardless of how well the cow may be fed and cared for in every other way, the maximum yield of milk cannot be secured unless she has plenty of water. The old way of watering once a day out in the yard is the most expensive that could be devised. The cows become very thirsty, and drinking excessively of cold water, become chilled, and are forced to use up energy getting warm that should have been used in making milk. But the increase of milk yield is not the only advantage. There is also the saving of time and labor of the attendants, and, as compared with other methods of watering in the barn, a saving of water. More important is the prevention of the spreading of contagious diseases through the water, for with the James Watering Buckets each cow is furnished pure, fresh water, direct from the protected supply tank.

THE JAMES CARRIERS

James Carriers are "long life" carriers—built to stand the strain and wear of years—made to forestall breakages and repairs—made to save the maximum of work and time. We are proud of them, believing that each is the best that can be built to meet the specific purposes for which it is designed. And in this belief, we are backed up by hundreds of enthusiastic, commendatory letters.

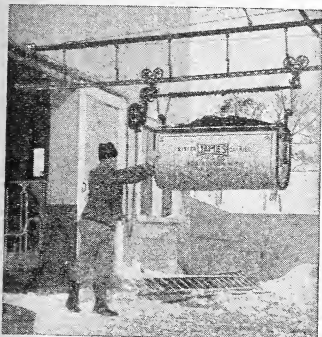

The James Way

farmers with their noses down to the hard grindstone of bad, wasteful methods; poor, unprofitable live stock; bad methods of soil cultivation. In short, it is the spirit that is **OPPOSED** to more than it is in favor of. **AND IN THAT SPIRIT NO FARMER EVER DIDGO AHEAD.**"—From Hoard's Dairyman.

Cowmatic Self-Filling, Self-Emptying Fountains

The Cowmatic Fountains are attached directly to the pipes of your water system just the same as an ordinary basin, sink or bath tub, and therefore does away with the float tank.

They are made single and double, yet each cup of the double fountain is independent and separate, enabling you to set up and connect two individual cups at one operation.

Each cup has a lid to keep trash out, and is connected with an inlet and outlet valve within each cup.

Raising the lid closes the outlet and at the same time opens the inlet valve, while closing the lid closes the inlet valve and opens the outlet valve. The lid controls the water and the cow controls the lid on each inlet valve no matter what the pressure may be in the pipes. The supply inlets are above the highest water level in the cups. Each bucket contains an overflow outlet, so no water can run over the sides onto the floor. These fountains enable each cow to turn clean fresh water into a clean fresh cup from which she can drink at any time. Besides furnishing an abundance of clean fresh water from clean, fresh, self-emptying cups, the Cowmatic Fountains absolutely prevent the spread or contraction of tuberculosis or other diseases through the drinking.

Price—Double \$12.00; Single \$7.00

The James Ventilator

The James Ventilator is absolutely storm proof—neither snow nor rain can enter; nor can birds get in, all openings being covered with galvanized bird proof netting.

The James Ventilator with the open base, ventilates the haymow as well as the stable.

Can't Afford It

One of the most powerful of all evil influences affecting the cause of good farming is the state of mind in the farmer that is constantly saying "I can't afford it." It begets a state of unbelief in better things, better methods, better cattle, and all kinds of farm stock, better buildings and better homes.

Before a farmer can take the first step towards improvement he has to overcome this ghost that is constantly before his eyes, "I can't afford it." He never sees the real truth behind that delusion which is, that he cannot afford to do anything except in a most thorough and painstaking manner.

"CAN'T AFFORD IT" has kept thousands of

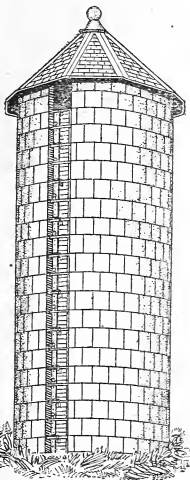

The Natico Silo

Buy a Natco Silo

A crop of corn is at its highest food value when matured properly to be put into a silo.

This crop of corn, if not put into a silo at this time, loses from twenty to thirty per cent of its food value.

This crop of corn, if put into a silo at this time, loses less than ten per cent of its food value.

Price on request.

WHEELBARROW SEEDERS

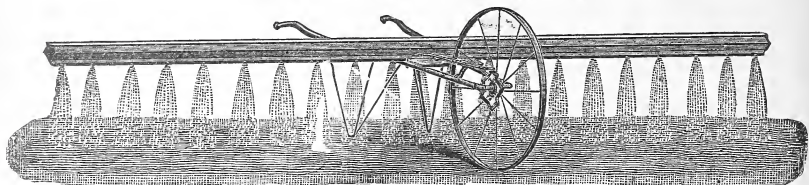

WITH WOOD OR IRON FRAME.

They can be worked by anyone who can run a wheelbarrow,
Price, 14-foot, \$8.00; 16-foot, \$9.00.

THE LITTLE GIANT SEED SOWER

This is the cheapest Crank Seeder on the market, and equal to the best for quality of work it does and durability. Don't pay \$5.00 for a seeder when you can get its equal for less money.

Will sow Wheat, Oats, Rice, Flax, Millet, Turnip Seed, Clover Seed, Grass Seed, including Light grasses; in fact any kind of Seed broadcast. Also Plaster, Fertilizer, Salt, Ashes, etc.

They save one-third seed and two-thirds labor.

CRANK SEEDERS - - - \$2.50



THE "REX" RIVETER

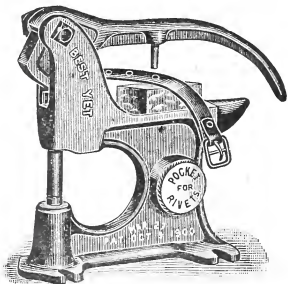

THE BEST.

The cheapest, most durable and the most Practical Riveting Machine on the market.
Price 1.00 and \$1.25

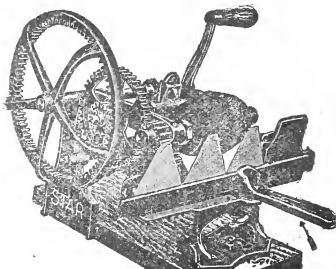

CKLE GRINDER, \$6.00

PRICES SUBJECT TO CHANGE WITHOUT NOTICE

Eureka Kitchen Garden Seed Drill and Hot Bed

It will sow and cover Beets, Cabbage, Carrots, Celery, Lettuce, Onions, Radishes, Spinach, Turnips, and all such seeds with the greatest regularity. Force Feed. It is only intended for small Gardens and Hot Houses.

Sows up close to the sides in straight rows. Sows the small packet of seed as well as a larger bulk. This Drill is not a toy, but a strong, practical machine that will last many years.

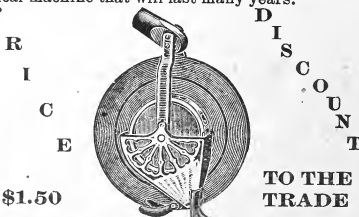

\$1.50

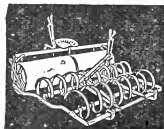

Imboden's Harrow on free trial, without money in advance. Return at our expense if it does not please you. Fixtures to use Harrow and Roller separate and to make a riding cultivator. Guaranteed combined to give 50 per cent. better and nicer seed bed in half the time. Field looks like a garden, no foot prints are left. Can see check marks ensiler. Saves 1 team, and no heavier draft. A boy can do the work and ride. Operate teeth any depth, is ready in a second to move. Hundreds of them in use since 1900. Just ask for reports, description, price and terms.

Sold by F. H. EBELING.

Price \$38.00.

SYRACUSE CHILLED PLOWS

These Plows are so well known that no word of introduction is necessary. We are pleased to offer their full line to our farmers at the usual prices.

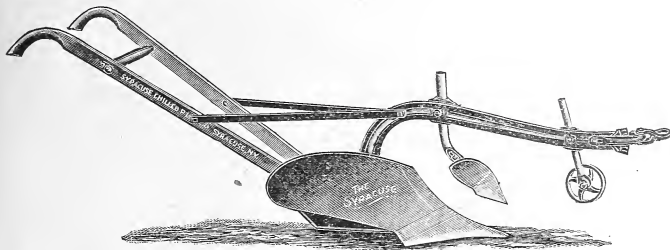

Syracuse Steel Beam Chilled Plow

Made in three sizes, No. 401, No. 402 and No. 403
Chilled Wearing Parts, Light, Strong, Durable

No. 403—Light Two-Horse,	furrow 4 to 6 inches deep, 9 to 12 inches wide.....	\$24.00
No. 402—Medium Two-Horse,	furrow 5 to 7 inches deep, 11 to 14 inches wide.....	25.00
No. 401—Large Two-Horse,	furrow 5 to 8 inches deep, 12 to 15 inches wide.....	26.00
No. 31—Large Two-Horse,	furrow 5 to 8 inches deep, 12 to 15 inches wide.....	31.00
No. 32—Large Two-Horse,	furrow 5 to 8 inches deep, 12 to 15 inches wide.....	29.00
No. 61—Large Two-Horse,	furrow 5 to 8 inches deep, 12 to 15 inches wide.....	29.00
No. 62—Large Two-Horse,	furrow 5 to 8 inches deep, 12 to 15 inches wide.....	28.00
No. 31-39—Reversible Sulky,	3-horse hitch.....	86.00
No. 5-1878—One-Horse,	iron beam and wheel.....	13.50

MUNNSVILLE PLOWS

No. 10, All Steel Plow—"The Big Seller"

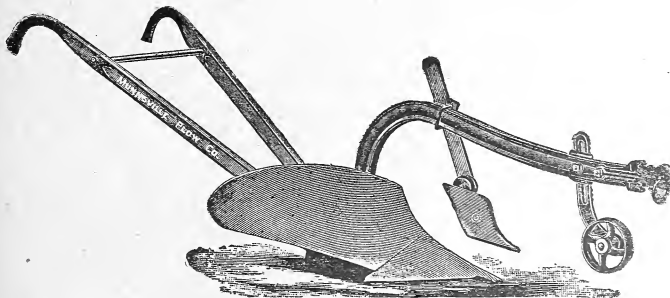

This Plow is long on the run with a high moldboard, of a shape that insures easy draft, good cleaning qualities and pleasing appearance. Price \$25.00.

Munnsville No. 46—Chilled Plow, \$24.00.

Munnsville No. 7—One-horse Plow, \$18.00.

ONEIDA VALLEY CLIPPER NO. 2½

A light one-horse cast steel Plow, adapted to plowing out corn, hops and nurseries. Can be gauged so as to plow to and from the rows.

Price, \$16.00 Plain. No. 2½ Chilled, \$18.00.

ALL PRICES SUBJECT TO CHANGE WITHOUT NOTICE

Dutton Steel and Chilled Plows

DUTTON IRON BEAM NO. 2, \$22.00

“ **STEEL** “ “ **24.00**

**THE BEST
LOW PRICED
PLOW
ON THE
MARKET.**

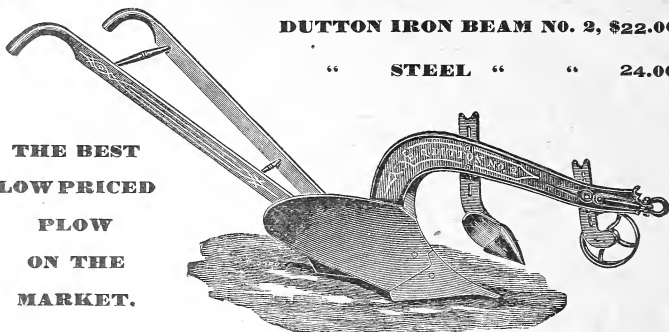

DITCHING PLOWS, PRICE \$18.00

DEERE CORN PLANTER

A Corn Planter is absolutely worthless unless it will plant your corn accurately. The John Deere No. 999 will do this. Field trials and tests under varying conditions have proven conclusively that the John Deere No. 999 Planter is the most perfect variable drop Corn Planter made. The variable drop consists of a train of gears constantly in mesh whereby two or three kernels can be planted, as desired, by merely shifting the foot lever. The John Deere No. 999 is a full variable drop Planter both for hilling and drilling, as it also varies the distance in drilling, giving a greater variety of distances than the ordinary planter without the use of extra sprockets and plates. A very simple and highly efficient machine. Complete with Fertilizer Attachment. Price \$102.00. Less Fertilizer Attachment, \$79.00.

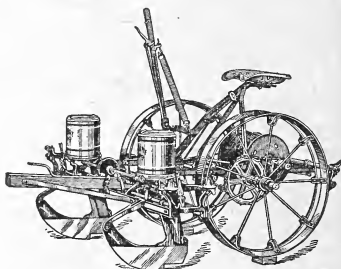

Bargains in Tools and Implements

We offer at an especially low price the following list of tools and implements—every one of which is a genuine bargain and can be seen at our warehouse. Some of these have been somewhat used.

- 3 Bettendorf Farm Wagons complete.
- 3 Sterling Farm Wagons complete.
- 1 Columbia Farm Wagon complete.
- 1 Steel King Farm Wagon complete.
- 1 Clark's Cutaway Harrow A-4.
- 1 Clark's Cutaway Harrow A-5.
- 1 Clark's Cutaway Harrow A-6.
- 2 Steel Land Rollers.
- 2 Oak Stave Rollers.
- 1 Sterling S. D. Rake.
- 4 Bullard Hay Tedders.
- 1 14-16 Adriance Disc Harrow
- 1 Ridging Roller.
- 1 Darnell Furrower and Marker.
- 1 Webber Fanning Mill.

- 2 Emerson Low Down Manure Spreaders.
- 1 Comb. Roller and Harrow
- 1 Dray Cart, ball bearing.
- 1 Dray Cart, not ball bearing.
- 1 Covered Cutter.
- 1 Top Buggy.
- 1 Family Carriage.
- 1 Keystone Weeder.
- 1 Standard S. T. Harrow, 15 tooth.
- 1 Gal. 60-tooth Peg Harrow.
- Also Bargains in Low-Down Manure Spreaders and Lumber Wagons.
- 1 2-horse Gas Engine.
- 1 6-horse Gas Engine.

All new and in good condition.
Special Prices

- 2 Low-down 20th Century Spreaders. Price \$150.00.

Clark

"CUTAWAY"

DOUBLE ACTION DISC HARROW

The farmer who realizes the importance of stirring and pulverizing the soil so that the sun and air and moisture can reach every particle is the man to whom the CLARK'S CUTAWAY Double Action—the original double action—means something more than just a disk harrow. No other disk harrow of any make or style even approaches the CLARK'S CUTAWAY Double Action for pulverizing the soil, for saving time, for saving horses, for giving long service. Its superiority for pulverizing the soil and giving long service has seldom been questioned.

The rigid main frame is the all-important feature in any double acting harrow. This frame holds the rear gangs so that the rear disks cannot slew to the furrows cut by the fore disks, but instead cut midway between where the fore disks have cut, thereby making the machine pulverize every inch of the soil to the full depth to which the disks run.

The distance from the hitch to the extreme rear end of the harrow is but a little more than one-half of that on the tandem or trailing harrows, which fact makes the draft from 25 to 50 per cent. less than in other harrows of corresponding size. By the elimination of the tongue truck we save the buyer from \$4.00 to \$5.00.

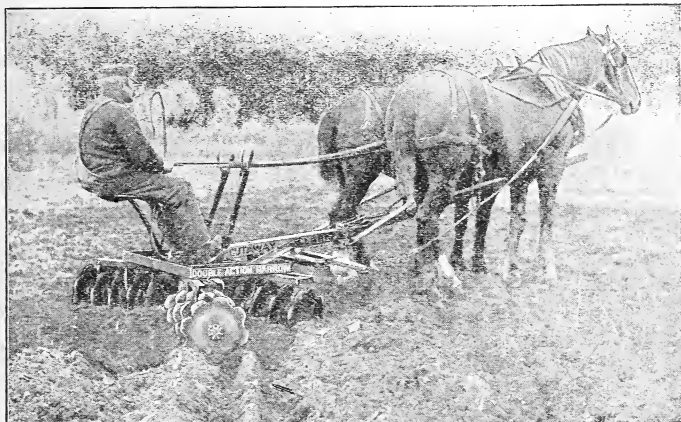

A-4 Double Action Cutaway, 2-horse hitch.....	\$78.00
A-5 Double Action Cutaway, 4-horse hitch.....	90.00
A-6 Double Action Cutaway, 4-horse hitch.....	98.00
Bush and Bog Plow.....	115.00
Clark's Grove Harrow, 12-10-in. disks.....	38.00

John Deere Two-Way Sulky Plow

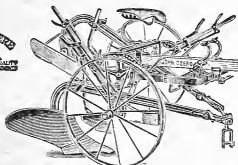

All steel and malleable frame. Great strength. Automatic foot frame shift making it easy for operator to regulate width of furrow. Works just as well on hillside as on level land. Horse lift. Roller clevis always ahead of working plow. Patented bail clamps hold beams rigid. Adjustable jointers, no hole through beam. Four types of bottoms to select from.

John Deere No. 5 Pony Tractor Plow

Combination 2 or 3 bottom. High and Level Lift. Important features are self-locking rear wheel enabling operator to back plow any distance; adjustable hitch for any tractor; simple raising and lowering device operated by rope from tractor; all steel and malleable construction; plenty of clearance under beams; famous John Deere quick detachable shares.

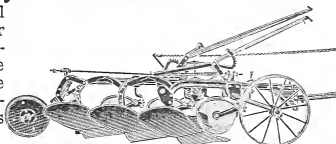

John Deere Bottoms used on this plow are especially adapted to Eastern conditions.

ALL PRICES SUBJECT TO CHANGE WITHOUT NOTICE

THE KEYSTONE ADJUSTABLE FLAT-TOOTH WEEDER

(The Keystone Adjustable Flat-Tooth
Weeder narrowed to 30 inches.)

This is the most useful and practical
Weeder of the many Weeders on the market.
Every gardener and farmer should have one.

Weight, 97 Pounds

Price \$18.00

Can be expanded to 7½ feet if desired.

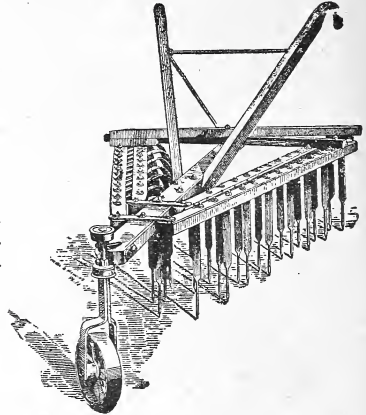

ACME PULVERIZING HARROW AND CULTIVATOR

STANDARD 2-ROW
RIDING HARROW

Lightest Riding Har-
row sold anywhere. Low
in price, light in draft,
most easily handled.

Cuts, crushes, turns,
smooths and levels, all
in one operation.

6 ft. 6 in. Two Horse
Size.

PRICE \$30.00

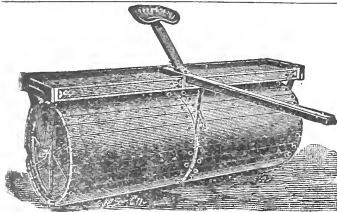
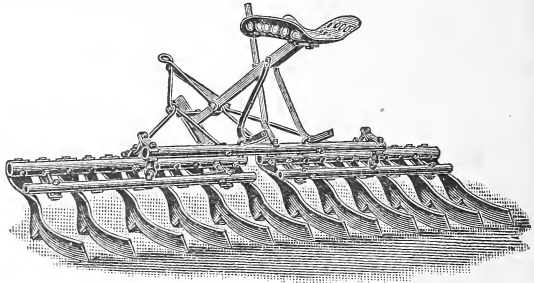

LAND ROLLERS

- Oak Stave Roller, two sections.....\$35.00
- Steel Roller, 26 inch, two sections, with
closed ends.....\$45.00
- Lawn and Garden Roller...\$12.00 to \$16.00

These Rollers are made of the best material and made near home. All parts can be easily supplied.

John Deere-Dain System Rake

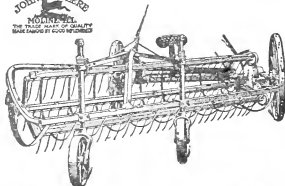

The Dain System of air curing hay is a distinct departure from the old method. It has six tremendous advantages which every farmer should carefully consider:

- 1st. Ability to follow mower closely.
- 2nd. Raking while leaves are still active.
- 3rd. Placing the hay on clean stubble.
- 4th. Putting the hay in medium size windrows, with the bulk of the leaves inside and the majority of the stems outside.
- 5th. The adjustment of the teeth for the condition and kind of hay, making the windrows loose in the center for free circulation of air.

6th. Preserving the form of the loose windrow until the hay is ready to store or bale, even though it may be necessary to turn it over two or three times on account of bad weather conditions.

PRICES SUBJECT TO CHANGE WITHOUT NOTICE

THE UNIVERSAL SICKLE BAR CO.

"The Safety Razor of the Meadows"

YOU CAN

Remove any chipped, broken or dull blade in the field. Two minutes to change.

NO RIVETS

Grind every blade separately clear to the heel. 100% cutting efficiency.

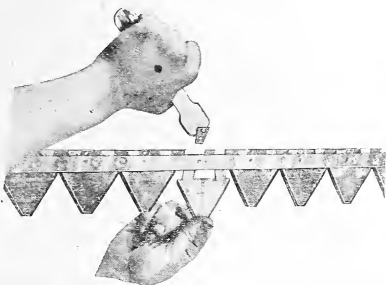

Get rid of owning several bars for each Mower. All you need is extra sections.

NO LOST TIME ON REPAIRS

Save your team. The "Universal" is a trussed bar and runs flat and true. No drag.



Built to Fit Any Mower

Give make of Mower and Scythe Head number in ordering.

5-ft. Bar \$8.00; 6-ft. Bar \$8.50. 55c per ft. for extra length.

Individual Sections 12c each.

Extra Tools.....	50c
Extra Holders (Sharpening).....	50c
Extra Keys.....	2c

STORY AND DESCRIPTION OF THE BAR

The Universal Sickle was invented by a man who was employed on a great farm in the Northwest. He noticed in his daily work in the fields the crudeness and inefficiency of the riveted type of bar in use at that time. He noticed that it was necessary to keep a small blacksmith shop almost continually busy on repair work, re-riveting blades, and tightening up the loosened bars. He noticed that it was impossible to grind the blades of the bar clear to the heel, and the result was an uneven cut. He noticed that oftentimes if one blade became chipped or broken, as a result of sudden strain or running onto a rock, that two or three of the adjacent blades were loosened. He noticed that the riveted bar had a tendency to buckle or get out of shape and cause an unnecessary amount of work on the part of a team of horses or of a motor on a tractor.

HAY CAPS—Insurance Against Wet Weather

The value of keeping your hay dry, and especially, Alfalfa was sharply emphasized during the past season of excessive rains, owing to the heavy losses suffered by our Alfalfa growers in this county, and which ran up into many thousands of dollars; also proving to be a heavy annual loss due to uncertain weather conditions. To illustrate how such losses can be controlled, we need only to refer to the University Farms, when apparent that heroic measures must be used, the Chancellor used five hundred hay caps which we ordered by express. This quick action saved the University from a heavy loss and all of their hay was saved without damage to the Alfalfa, and which cured perfectly under this cover.

ALL PRICES SUBJECT TO CHANGE WITHOUT NOTICE

THE IMPROVED THREE-ROW CORN MARKER

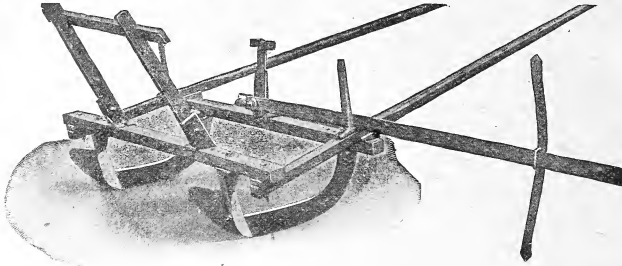

This out shows our Steel Wing Marker. The runners are long, which enables it to make a true and even mark. It is adjustable to mark any width row and any depth desired
Two-Row Marker for one horse, \$13.50. Three-Row Marker for two horses, \$14.00.

Tiger Transplanter

Sets all kinds of plants like cabbage, tobacco, etc. The success of plant setting is assured by its use. The most successful planter on the market. Made near by, and all parts supplied on a few hours' notice. **Price \$85.00.**

FARMERS' COMBINATION CLAMP AND DRILL.

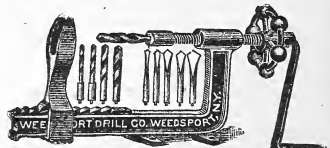

\$4.00 with Diamond Point Drills.
\$4.50 with Syracuse Twist Drills.

Extra Drills 10c each
Extra Drills 25c each

The lowest priced first class article of its kind on the market. Can be used as a wood clamp, also a bench vice, or hand drill.

UNADILLA SILO

Unadilla Silos not only excel in ability to convert raw forage into palatable, succulent silage—the supremest test of a perfect Silo—but a decade of satisfactory service on thousands of farms has unmistakably proved them correct in design, durable in construction and convenient to fill or feed from.

Roof is made of durable cypress, capped with galvanized iron ventilator, and fitted with double doors for filling Silo.

Top steel cable anchors, connecting with the middle hoop of Silo through an equalizing saddle attached to the ground rod, prevents vibration during high wind storms.

Fasteners being entirely on the doors permits of the latter being left in the opening at any height, merely pushed up out of way and conveniently at hand for use.

The unobstructed continuous door opening, 22 inches wide, enables the feeder to shove ensilage out of Silo, instead of forking it up two or more feet to clear high doors or cross-braces.

Instead of having to refit the doors to frame, should they ever shrink or bind, a few turns of the nuts on ends of tie-rods readjusts frame to fit the doors.

Every hoop on Silo can be taken up 12 inches at the front, the nuts being close by to a man standing on ladder formed by the door fasteners.

The door fasteners make a substantial ladder directly under opening. Rounds are 15 1/4 inches apart, stand out 5 inches from the doors and are 14 inches wide, providing a safe hand and foot hold.

Base anchors of steel cable hold Silo immovable on its foundation.

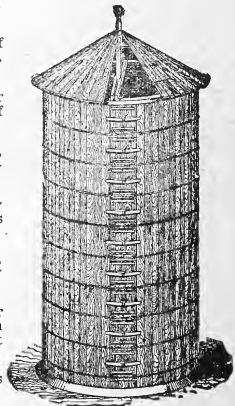

WRITE FOR FREE UNADILLA SILO BOOK

All Prices liable to change without notice.

THE OSBORNE WINDROW HAY LOADER

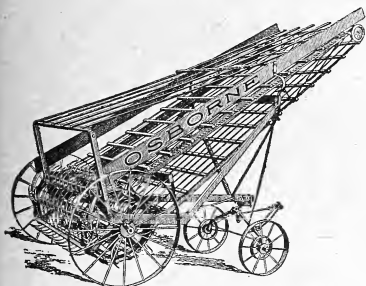

The Osborne is a remarkably simple loader—in fact, it would be difficult to imagine a more simple loader. The entire mechanism of this loader consists of a gathering drum, which picks up the hay, and an elevator carrier, the elevator carrier is operated by the gathering drum.

The gathering drum is fastened to the main axle and is driven by both wheels. As a result of this construction, the gathering drum is raised and lowered with the wheels in passing over dead furrows and uneven ground. This insures all the hay being gathered irrespective of the condition of the ground. A wind break is provided, which prevents the hay from being blown from the carrier; the wind break is very effective and automatically adjusts itself to different conditions of hay. A tightening device allows the tension of the carrier to be properly adjusted. The Osborne loader is equipped with a fore carriage which carries a part of the weight of the loader.

This relieves the loader of the twists and strains which would result were no fore carriage used. It also makes it unnecessary for the loader to be lifted when being connected to the wagon, as the hitch may be moved to any position. It permits the driver to disconnect the loader from the wagon without requiring him to get down off the load. When the load is complete he simply pulls the rope which extends up to the top of the load from the hook on the fore carriage. When disconnected from the wagon the loader is held in an upright position by the fore carriage. Loader can be used with any height of farm wagon without any readjusting or changes.

ASK FOR PRICES

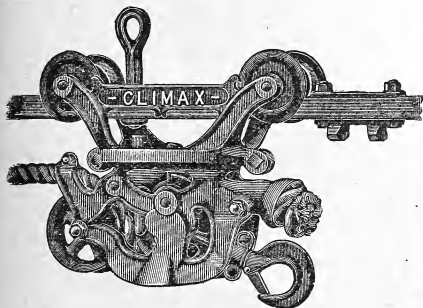

THE NEY CLIMAX OPEN THROAT CARRIER.

With this carrier, it is possible to fill the mow closer to the comb of the roof than with any other carrier on the market. The throat has an exceptionally large opening, and the simple locking mechanism is so arranged that the lifting head or pulley locks directly on the sides or frame of the carrier, not depending on separate dogs or locks to hold the load. It is constructed and operated without the use of springs, and engages projections upon lifting pulley in a line with axis of pulley. This permits the pulley to swing very near the track and enables the carrier to work under conditions where any other carrier would necessarily fail.

CARBORUNDUM SCYTHE STONES

Do away with the grinding of a scythe altogether. They produce a clean, sharp edge and do it faster and easier than it could be done on the best grindstone ever made.

Carborundum Scythe Stones must not be classed with the ordinary scythe stones that you have been accustomed to. The old style stones are merely sandstone and are of very little use. They simply RUB the edge into shape—Carborundum CUTS it—cuts it fast and clean and puts an edge on your scythe that will be a revelation to you. **Price, 35c.**

REVERSIBLE HAY CARRIERS.

For either Steel or Wood Track.

Light and Durable, Runs either way on the track without changing.

Price, \$6.00.

Ney Hay Car, steel or wood track	\$9 00
Climax Car, open throat	9 00
Double Harpoon Forks	2 50
Double Harpoon Alfalfa Fork	6 00
Steel Track per foot	16
Pulleys in Wood and Iron, each, 40 to 75	
Hanger Hooks, doz.	1 00
Brackets, doz.	75
Floor Hooks, each	15
Tedder Teeth, each	40
Horse Rake Teeth	35

Rope, best Manilla, at lowest prices.
 All Steel Hay Tedder 50 00
 Osborne Rake 40 00 to 45 00
 New Yorker Horse Rake 40 00 to 45 00

We carry Haying Tools of all kinds.
 Also Teeth for all Rakes and Tedders.

CARBORUNDUM GRINDSTONES

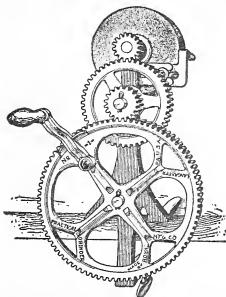

This has taken the place of all Grinding Stones where quick results are desired. Prices based upon size. \$2.50 and up

FLEXIBLE FRAME LAND ROLLER

Runs smoothly with light draft and turns square corners.
Rolls out dead furrows easily and effectively.
Follows uneven surfaces and rolls the hollows as well as the high places.
Rolls all the ground—no strips left between sections.

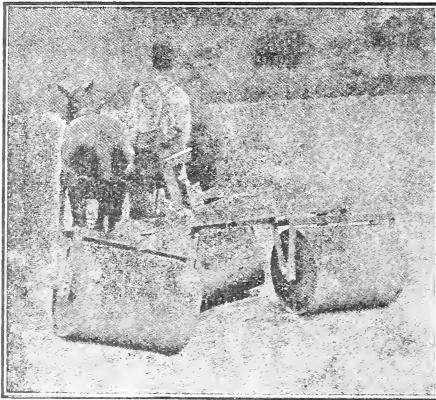

Rolling a Dead Furrow.

In this hillside field, sloping in two directions, a dead furrow was plowed to afford drainage.

This, after several years, has been widened and deepened to a shallow channel. No plan of rolling such a field with an ordinary rigid roller would give satisfactory results without much extra work. Notice how the Flexible Roller goes down the field adapting itself to the uneven surface and rolling every inch of ground. 3 section, 9 ft. steel frame, steel face, \$45.00.

Former Congressman Hon. John R. Clancy of this city, who owns a large farm near Skaneateles, N. Y., is using one of these splendid rollers.

INTERNATIONAL GAS ENGINES

TO OPERATE ON GAS, GASOLINE, NAPHTHA OR ALCOHOL
AIR COOLED 1-HORSE POWER, WATER COOLED 2, 3, 4 AND 6-HORSE POWER

These engines are the same as the stationary type, but are mounted on substantial wood skids. This is a very desirable feature for farm work, as they can be moved from one job to another. We are offering our stock of these splendid new International Gas Engines at cost to close out our stock. This will make a splendid opportunity for those in need of it. We have in stock two, three, four and six horsepower engines. Put in an early order before these are sold out.

EMERSON BRANTINGHAM LINE

Mowers—Hay Loaders—Side Delivery Rakes—Manure Spreaders, Etc.

These celebrated and reliable implements are known from the Atlantic to the Pacific, for their reliability and up-to-date features. Ask for booklet and special prices. A large stock is carried at our warehouse at 538 and 540 Canal Street.

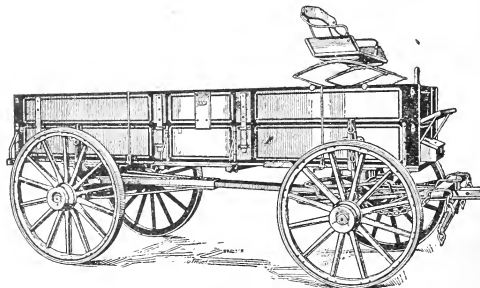

Steel King and Bettendorf Wagons

When you want longer or shorter stakes on a Steel King Wagon, all you have to do is to remove a bolt, adjust the stake to 8, 10, 12, or 14 inches in height, and replace the bolt. The stake is then just as solid as if it were built in place at that height. This is one convenience that every Steel King user enjoys. What do you think of it? The stakes are steel, built in the shape of an "I" beam, for which there's a reason; we'll tell you when you come in.

PRICES SUBJECT TO CHANGE WITHOUT NOTICE

LOW 20TH CENTURY MANURE SPREADER

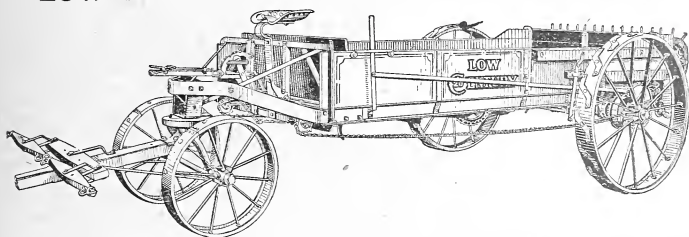

The Low 20th Century is a low down Spreader and has all the advantages that go with a spreader of low-down construction. However, the Low 20th Century has overcome the one great objection in low-down spreaders in that it has sufficient clearance space under the machine to allow it to be used advantageously any place from which and in which a load can be drawn. The driver absolutely gives no attention to the clearance feature. The Low 20th Century is high enough to pass over any obstruction that one would attempt to drive over under ordinary conditions.

The Low 20th Century is manufactured in four sizes. There is a size adapted to the small truck farm, as well as one for our largest farms.

The Low 20th Century Spreader is strong because it is built of steel; the controlling levers, and even the seat, are steel.

The only wood entering into the construction of the Low 20th Century is in the sides of the box, the apron slats, the tongue and beater rails. The Low 20th Century is built for service and durability; this is the reason for so much steel being put into it.

The Low 20th Century spreads evenly on the turns; it has a differential similar to that found in the hub of the Osborne Mower wheel, which allows one wheel to hold the pivot while making short turns without affecting the action of the beaters.

Syracuse, N. Y.

My Dear Mr. Ebeling:—The No. 2 Twentieth Century Low Down Spreader purchased of you is giving the University farm management great satisfaction. It is a positive pleasure to see it work. The draft is easy for such a machine and the distribution even and rapid.

Very respectfully,

JAMES R. DAY,

Chancellor Syracuse University and Agricultural College.

Dictated.

EMPIRE GRAIN DRILLS

Empire Drills deposit the seed uniformly and cover evenly so that the field does not have thick and thin patches to cause unequal growth. This insures uniform results and a larger yield.

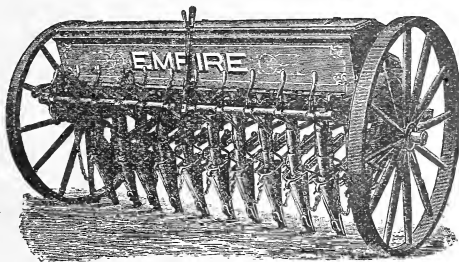

The Empire line is complete and comprises grain, fertilizer, and corn drills. When you buy an Empire Drill, you get one that has been built especially for your particular locality, and therefore is the drill best suited for your work.

Empire Fertilizer 11 x 7 Open Delivery Single Disk Drill, equipped with Internal Grain Feed and Star Fertilizer Feed

On the Empire Fertilizer Drill the quantity of fertilizer can be varied from 40 to 1,135 pounds to the acre. You can make this variation in feed without stopping the team. That is a drill feature worth having, but read on. Instead of depending upon the hopper for support, Empire drill grooves hold up the hopper. The Empire feed yoke is in one piece, therefore it is impossible for the pinions to get out of line. You know what that means.

Empire internal or double run grain feed cups sow all kinds of grain, as well as corn, large peas, Lima beans, red kidney beans, etc.; cup consists of but four parts, held by one bolt, which may be tightened to take up wear.

9 Tube, 11 Tube.

SPECIAL PRICES ON APPLICATION.

CROWN LIME AND FERTILIZER BROADCASTERS

CROWN Broadcasters are constructed principally to sow Lime; they also handle perfectly all kinds of fertilizers and other soil beneficalies. All soil can be made more productive either by the application of some form of Lime to neutralize the free acid therein, or by the application of some other alkaline or in some cases an acid element to complete the neutral condition. Most plants are adapted by long practice to grow in soil that is approximately neutral.

CROWN Broadcasters are strong machines. Box rooms ten bushels. Force feed is attached directly on the main drive axle. No gears to freeze, strip or break. Ratchet wheels. Quantity can be changed instantly by one lever in center of hopper. Price \$45.00 to \$55.00.



FARMER'S

FAVORITE

COOKERS



Heating drinking water for stock. Syruping down. Boiling cider. Preserving and evaporating fruit. Sugaring off. Boiling sap. In addition to the above, by using a top plate in place of the boiler it converts the cooker into a first-class stove for warming a milk room, hog house, poultry house, cellar or shop. Can you think of any other farm implement that can be used for so great a variety of purposes? The farm equipment is incomplete without one of these cookers.

Add \$4.50 for grate, for coal or coke

Dear Sir:—The Farmers' Favorite Feed Cooker purchased of you is a great convenience, for before we purchased it we had to cook the little potatoes and pumpkins in an old cauldron kettle hanging on a pole out of doors, with a fire built around it, and we had to cover the kitchen stove with kettles to heat the water to mix the feed for the hogs. When the Cooker arrived we set it up in one end of the hog house and the fire did not go out till warm weather. We would not part with the Cooker for twice its cost, and I think it would pay any farmer to buy a Cooker even if it cost double what you charge for them. Yours very truly,
Tinmouth, Vt. D. D. PRIEST.

The Chatham Fanning Mill

The secret of big crops is planting Pure, Healthy, Fat Seed!

The way to get such seed is to own this magic machine—the Chatham Mill. It's the greatest money-making farm machine on earth.

GRAIN GRADER, CLEANER AND SEPARATOR

Handles Wheat, Oats, Corn, Flax, Buckwheat, Timothy Seed, Clover Seed—in fact, any grain or grass seed. Cleans, grades and separates all at one operation. Makes you independent—puts an end to planting foul, dirty seeds that grow poor crops and weeds. The "Chatham" handles 60 bushels per HOUR. Runs by hand or gas power.

Over 350,000 "Chathams" are now used on farms. Price \$50.00. With Bagging Attachment, \$55.00.

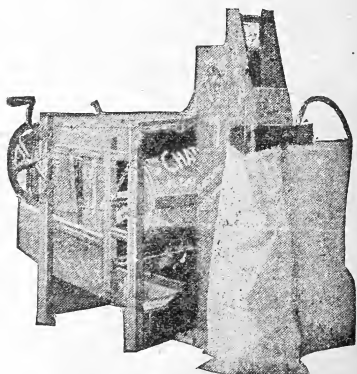

ALL PRICES SUBJECT TO CHANGE WITHOUT NOTICE

DICK'S NEW IMPROVED "BLIZZARD" CUTTER

With Superior Self-Feed Table. Also with Plain Feed Table

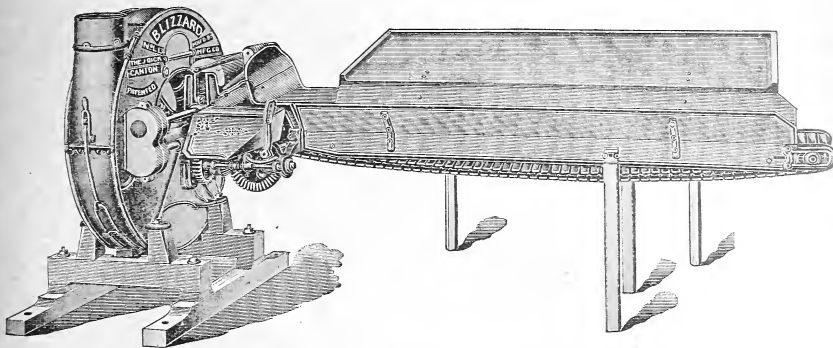

The Blizzard is an entirely new departure in feed and ensilage cutting machinery, and we feel safe in stating that owing to the numerous points of merit in this combined machine for cutting, splitting or shredding feed, and elevating it by means of a pneumatic conveyor and deflector, the Blizzard excels all others of its class.

The gearing on this improved machine is 50 per cent stronger and has much more wearing surface, while the shafts for feed gears are larger in diameter; in fact all the parts throughout are made much heavier and stronger, and can stand more strain and extended service than the former style "Blizzard." These machines are now constructed with a third bearing for main shaft; the important feature of this improvement is that it supports the main shaft on the outside of belt pulley overcoming the strain of the drive belt, and by this device it cannot spring the main shaft, which remains absolutely in line with the remaining two bearings. The feed table can be detached before removing from the machine, by simply lowering the rear end of the table and lifting it out of its fastenings. We claim that the "New Improved Blizzard" is ahead of all ensilage and feed cutters on the market today.

No.	Length of Knives	Capacity per Hour Green Ensilage	Steam Power Required	Speed Revolutions	With 4 Knives self-feed on skids
L 18	11½ in.	4 to 6 tons	3½ to 5 H.P.	900 to 1100	\$145.00
L 11	14 in.	5 to 8 tons	4 to 7 H.P.	800 to 1050	175.00
M 13	16 in.	7 to 12 tons	7 to 10 H.P.	650 to 1000	231.00
M 15	18½ in.	9 to 14 tons	8 to 12 H.P.	600 to 950	292.00

Wagon trucks complete for mounting and transporting above cutters, for Nos. 9 and 11, \$35.00; for No. 13, \$35.00.

Price of cutter does not include pipe, angle clamp joints or deflectors.

For No. M 9	
6-inch Galvanized Pipe, per foot.....	\$.50
6-inch Deflector for end of pipe.....	8.50
For No. M 11	
7-inch Galvanized Pipe, per foot.....	\$.55
7-inch Deflector for end of pipe.....	8.50
For No. M 13	
7½-inch Galvanized Pipe, per foot.....	\$.58
7½-inch Deflector for end of pipe.....	8.50
For No. M 15	
8-inch Galvanized Pipe, per foot.....	\$.60
8-inch Deflector for end of pipe.....	8.50

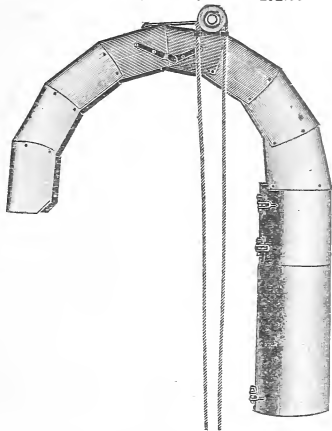

Patent Deflector

With Flexible Distributing Pipe for Inside Silo

A new sectional distributing pipe used in connection with regular improved Silage Distributer. At end of the Distributer on two adjustable iron rods is attached a Hopper which in turn supports the sectional pipe. The device used for locking the pipe sections together is strong, durable, simple in construction, and what is of equal importance, makes the pipe very flexible. Price \$2.50.

ALL PRICES SUBJECT TO CHANGE WITHOUT NOTICE

O. K. CHAMPION TWO-HORSE ELEVATOR POTATO DIGGER

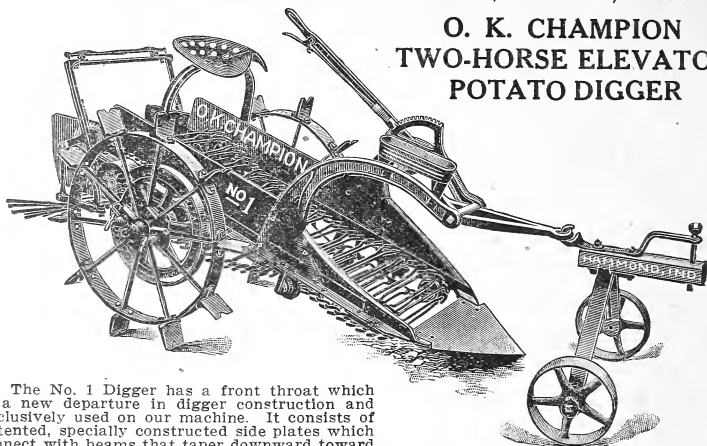

The No. 1 Digger has a front throat which is a new departure in digger construction and exclusively used on our machine. It consists of patented, specially constructed side plates which connect with beams that taper downward toward the front, curving outward along the upper edges and along the top flare. This makes the throat opening wider than the body of the machine, allowing the dirt to spread and lose itself more freely when first entering. It also forces the vines and weeds to slide up more easily and overcome the serious trouble of clogging. The inward extending base to which the shovel is bolted makes the opening absolutely rigid and strong. We have sold nearly 600 of these wonderful No. 1 Diggers in this vicinity. Price \$100.00.

O. K. CHAMPION POTATO DIGGER NO. 3 WITH EXTENSION ELEVATOR

This Digger is constructed with the view of producing the best results with the least mechanism so as to avoid complication and cause as little friction as possible. It is amply strong for any soil or condition of field; its capacity sufficient, having over fifteen square feet of separating space. Its simplicity is one of the main features because it lessens the possibility of wear and breakage.

The Elevator is an endless link chain, constructed of $\frac{3}{8}$ -inch round, high carbon, crucible analysis spring steel. This is the best material that can be obtained for this purpose. The links of this chain are alternately raised and lowered, a feature original with O. K. Champion Diggers, which materially adds to the separating capacity without increasing the resistance and thereby greatly reducing the power requirements. Two sets of oblong sprocket agitators are provided which supply the chain with a continuous agitation while in motion. Price \$125.00

"HERCULES" POTATO DIGGER—Best and Cheapest

This is the age of progress. Not so many years ago, the farmer used a Shovel Plow to raise potatoes. Today, the enterprising and thrifty farmer uses the "Hercules" Digger, which reaches under the row of tubers and deposits them on top of the ground in full view, ready to be picked up into bags or baskets.

The BEAM is made of high grade steel, with high arch which prevents clogging. Fitted with adjustable malleable Clevis which can be set to regulate the depth.

The SHOVEL is formed to such shape and set to proper angle to insure getting under tubers.

The WINGS are rearwardly curved and elevated to enable them to take the row up in compact form and as it passes back to the Trailer Fork it is turned completely with bottom side up and with the trash and roots underneath, exposing the tubers to view. The total width of shovel and wings is 24 inches.

The MOULDBOARDS are attached to adjustment up and down to suit height of vines. These Mould-Boards straighten out the vines on each side of the row.

The TRAILER FORK is 16 inches wide and trailing along behind the Shovel allows the dirt to sift thru and keeps the potatoes from being covered, leaving them practically all on top of the ground.

The WHEELS are attached to adjustable standards, which can be raised or lowered. Two wheels are superior to one as they straddle the hill and make the Digger self-guiding. The "Hercules" Digger has been observed operating on row after row of potatoes without the operator touching the handles only when making the turn at end of row.

The HANDLES are sufficient length to enable operator walking without the annoyance of stepping on tines of Trailer Fork.

All parts metal excepting the handles. Weighs 94 lbs. Covered by a liberal guarantee. Place your order early—ask for early shipment, as they go like "hot cakes" during the digging season. Price \$20.00.

Prices subject to change without notice.

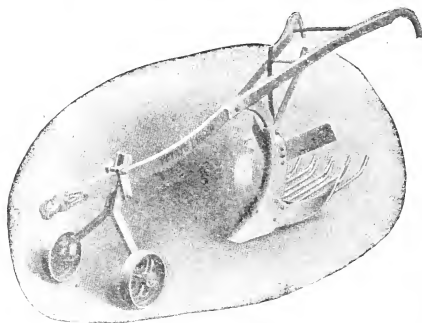

BEEMAN Garden Tractor

Takes the Place of a Horse or Mule for Plowing, Harrowing or Cultivating

It Cultivates Any Crop Grown in Rows

It goes astride onions, carrots, beets and other crops grown in 12, 14 and 16-inch rows. We make attachments for cultivating either one or three rows at a time. It cultivates between wide rows of corn, potatoes, tobacco, cotton, etc.

AS a Power Plant for Belt Work It does away with the necessity for any other four-horse power engine on the farm, because it trots around from one job to another on its own power. Operates pump, washing machine, cream separator, and other similar light farm machinery.

Price \$285.00 F. O. B. Minneapolis—purchaser to pay the freight. Terms—\$50.00 cash with order when signed, and balance to be paid, with freight added, upon arrival of the Tractor. Same to be taken from the freight house by the purchaser.

Ask for particulars with illustration.

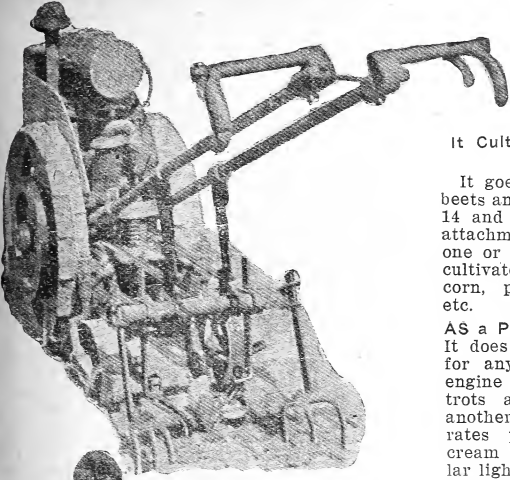

ONE-HORSE TRACTOR

Trescott Apple and Potato Grader and Sorter

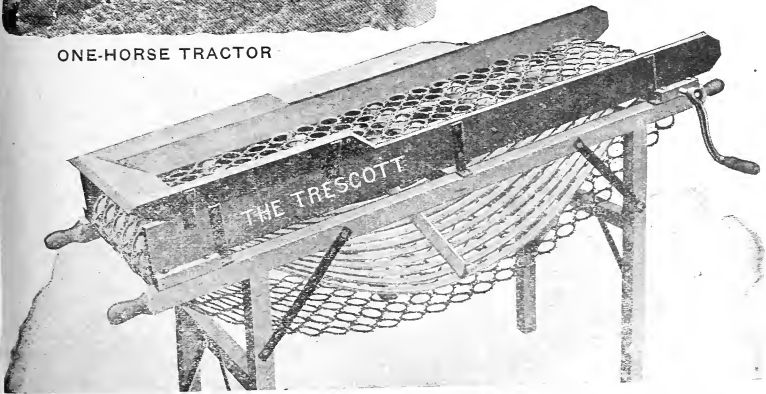

The greatest labor-saving machine on the market. Will do the work much better than live men. Absolutely accurate. Sorts and grades apples, potatoes, etc., suited to the market needs, which always brings a better price than the unsorted crops. Can furnish promptly at the following prices: Model No. 1 Grader, \$40.00; extra belts, each, net, \$13.00. Model No. 2 Grader, \$55.00; extra belts, each, net, \$16.00. Model No. 3 Grader, \$65.00; extra belts, each, net, \$20.00. Model No. 4 Grader, \$70.00; extra belts, each, net, \$25.00. Model No. 6 FLORIDA SPECIAL (3 Grades), \$95.00. A special discount for cash will be allowed.



DANA'S STOCK LABELS

Stamped to order with letters and serial numbers.

For Cattle, Sheep, Hogs, Etc.
 Cattle Labels.....75c doz., \$4.0 per 100
 Sheep and Hog Labels...50c doz., \$3.25 100
 Punches for Cattle.....\$1.75 each
 Punches for Sheep and Hogs....\$1.50 each
 Bull Nose Rings.....\$1.75 each
 Bull Nose Rings....3" 50c, 2 1/2" 45c, 2" 40c

The above mailed you upon receipt of price named.



Banner Root Cutter
 HAND AND POWER



Has a capacity of 30 to 100 bushels per hour. One bushel per minute has been cut as a test, many times.

It saves the price of a cow, as they cannot choke when fed on roots cut by this machine.

No. 20 \$11.00; No. 30 \$16.00

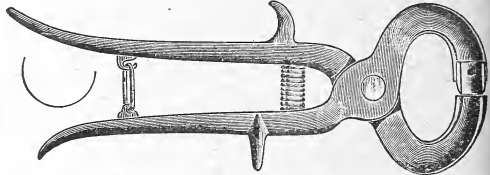

Dana's Bull Nose Punch.

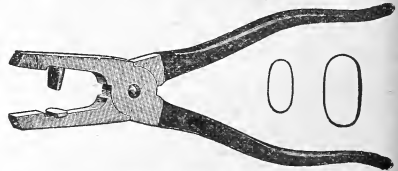

Dana's Cattle and Sheep Punch.

Hog Rings

25 Cents

Per Box.

Hog

Ringer

50 Cents

Hog Tonges

85 Cents

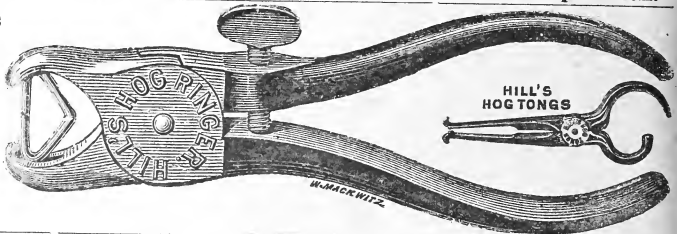

A COMBINATION TOOL

7--SEVEN TOOLS IN ONE--7

Price \$1.50

Here's the handiest tool a farmer ever can own. Stop and think. It drives, pulls, makes and saves staples. It's a wrench and pincer, nail puller and hammer. It cuts, splices, straightens and tightens wire. It removes trellises.

Saves time and wages; saves cutting hand; saves your temper, and it saves chasing cattle. You need one. Write now. It's only \$1.50



NEEDED BY 6,000,000 FARMERS.
It takes the Place of Button Pliers.

CASTINGS REPAIRED

Cast Iron, Steel and other Metals repaired and mended on short notice by the new welding process. Bring in your parts for repairing. This work can be done on short notice.

PRICES SUBJECT TO CHANGE WITHOUT NOTICE.

WAUKEGAN-CYCLONE SANITARY FENCING

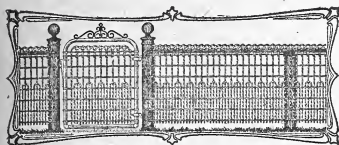

Style "F" is our most popular sanitary fence. Opens up the yard to fresh air and sunlight. Made of heavily galvanized wire. Pickets spaced $1\frac{3}{8}$ " apart at bottom, $2\frac{7}{8}$ " at top. Best heights are 36", 42" and 48". Other heights up to 84" furnished.

Price per lineal foot, Style "F"—36-in., 16c; 42-in., 17c; 48-in., 18c; 3-ft. Gate to match, \$4.00.

Style "L-Extra" is exactly like Style "F" except fewer pickets are used. Pickets spaced $2\frac{7}{8}$ " apart, making fence slightly cheaper. Other heights up to 84" furnished.

Price per lineal foot, Style "L-Extra"—36-in., 12c; 42-in., 14c; 48-in., 16c.

3-ft. Gate to match, \$4.00.

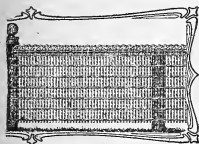
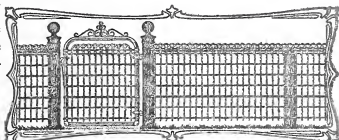

Style "S" is exactly like Style "F" except lower pickets extend clear to top of fabric. This is the closest mesh sanitary fence made. Pickets spaced $1\frac{3}{8}$ " apart from top to bottom.

Price per lineal foot, Style "S"—36-in., 17c; 42-in., 18c; 48-in., 20c. 3-ft. Gate to match, \$4.00.

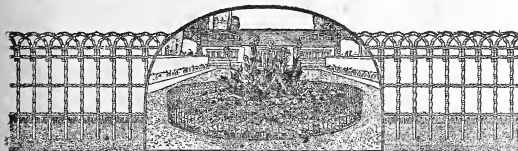

Flower Guard

Keeps out dogs and chickens, protects the flowers, fits any shape or size of bed. Bottom of pickets left straight.

Price per lineal foot—16in. width, 9c; 22-in. width, 10c.

Vine Trellis

Easily placed in position, cut to any length, fits any porch, used from year to year. Made in two widths.

Price per lineal foot, 18-in., 8c; 24-in., 10c.

Universal Walk Gate

Heavy, high-carbon, steel tubing frame, $1\frac{1}{8}$ " in diameter. Won't bend nor break. Close mesh fabric; fittings for wood posts. Regular width, 36", 42" and 48".

Price for 3-ft. opening, \$4.50.

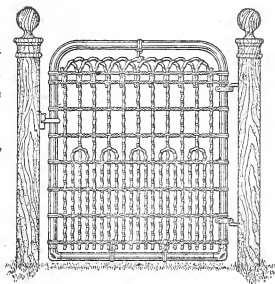
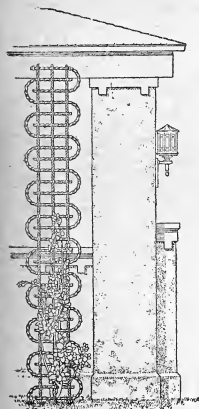

"AMERICAN" STOCK AND CATTLE FENCING

9 BARS 49 INCH

DISTANCE BETWEEN BARS—INCHES

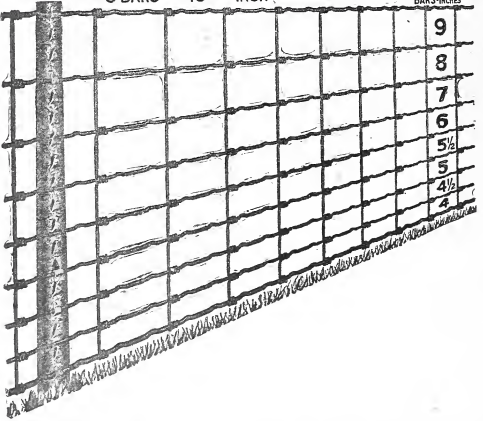

- 9
- 8
- 7
- 6
- 5½
- 5
- 4½
- 4

This is a fence that fences and stays fenced. It stands for freedom from worry. With this fence you can rest easy and need fear no danger of your stock breaking out.

In this fencing we have every form of fences for sheep, hogs and cattle. It's made in two weights, medium and heavy

Here's an especially interesting feature about this fencing—it's not only one of the best made but the cost is very small. The price was never so low as now. We have three cars in stock of the leading sizes. Ask or write for booklet.

The Lot Fence Stretcher is the only tool necessary for putting up the American Field and Hog Fencing. Every farmer should own this Stretcher. It costs only \$6.00.

A Wonderful Fence

There's no better fencing made for hogs, cattle, poultry or rabbits. It makes an ideal garden fencing. It's strong, thoroughly practical and more durable than netting. The light specifications are strong enough to turn stock.

This fencing comes in 13 to 21 bars, in 6 inch stays, 24 to 58 inches high. 43c to 71c per rod.

DISTANCE BETWEEN BARS INCHES

21 BARS 58 INCHES HIGH

5	20 BARS	53 INCHES	HIGH
5	19 BARS	48 INCHES	HIGH
4½	18 BARS	43 INCHES	HIGH
4½			
4	16 BARS	35 INCHES	HIGH
4			
3½			
3½	13 BARS	24 INCHES	HIGH
3			
2½			
2½			
2			
2			
2			
2			
2			
2			
2			
2			
2			
2			
2			
2			
2			
2			

FENCING, POSTS and GATES

RETAIL PRICE LIST

FENCING	Per Rod
635 Style A—12-inch.....	\$.50
726 Style A—6-inch.....	.50
832 Style A—6-inch.....	.70
845 Style A—12-inch.....	.60
949 Style A—6-inch.....	.65
949 Style A—12-inch.....	.55
845 Style D—12-inch.....	.75
949 Style D—12-inch.....	.80
1047 Style A—12-inch.....	.60
1155 Style D—12-inch.....	1.00
1558 Style E—6-inch.....	.75
1948 Style F—6-inch.....	.85
2158 Style F—6-inch.....	1.00

STEEL FENCE POSTS

RETAIL PRICE LIST

LINE POSTS, 6½ feet.....	\$.45
LINE POSTS, 7 feet.....	.50
LINE POSTS, 8 feet.....	.60
LINE POSTS, 9 feet.....	.70
CORNER POSTS, 8 feet.....	4.90
END POSTS, 3 feet.....	3.50
14-ft. Gate, American, 50-in..	11.00
3-ft. Single Walk Gate, plain..	3.00
4-ft. Single Walk Gate, plain..	4.50

CAN'T-SAG FARM GATE

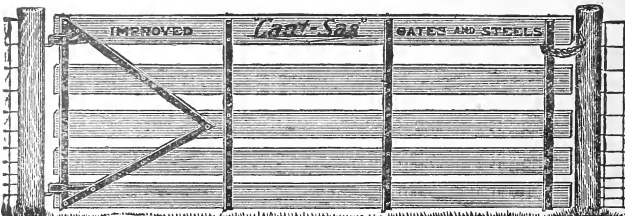

This splendid farm gate does away with all the old gate troubles that have harassed farmers for many years. They will stay just as they are put up. Will not sag, always ready for business, made of best material, and is the only real dependable wood gate on the market. A trial of this gate will introduce a lot more of them in your neighborhood.

PRICE—14-ft. Gate, \$8.00. Steel metal parts for "Can't-Sag Gate," \$4.00.

PRICES SUBJECT TO CHANGE WITHOUT NOTICE

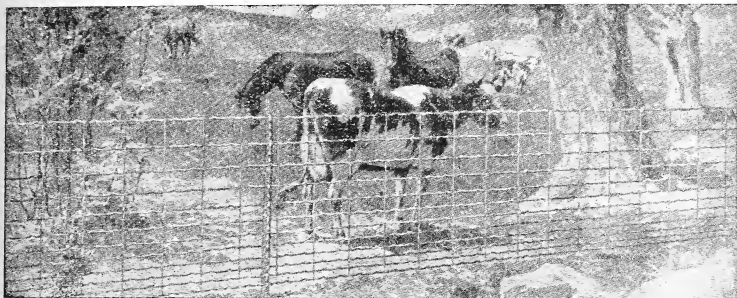

The above illustration indicates design 1258 of American Steel Fencing, which is eminently satisfactory for general farm purposes. The close spacing at the bottom will turn Hogs, also hold Sheep, Cattle and Horses.

We carry a full line of everything in the way of Sheep, Hogs and Poultry. Price very reasonable.

STEEL FENCING for Horses, Stock,

FENCING, POSTS AND GATES

PRICE LIST

FENCING	Per Rod
635 Style A—12-inch.....	\$.50
726 Style A—6-inch.....	.50
832 Style A—6-inch.....	.70
845 Style A—12-inch.....	.60
949 Style A—6-inch.....	.65
949 Style A—12-inch.....	.65
845 Style D—12-inch.....	.75
949 Style D—12-inch.....	.50
1558 Style E—12-inch.....	.50
1948 Style F—6-inch.....	.85
2158 Style F—6-inch.....	1.00
1047 Style A—12-inch.....	.50
1155 Style D—12-inch.....	1.00

STEEL FENCE POSTS

RETAIL PRICE LIST

LINE POSTS, 6½ feet.....	\$.45
LINE POSTS, 7 feet.....	.50
LINE POSTS, 8 feet.....	.69
LINE POSTS, 9 feet.....	.70
CORNER POSTS, 8 feet.....	4.90
END POSTS, 8 feet.....	3.50
14-ft. Gate, American, 50-in.....	11.00
3-ft. Single Walk Gate, plain.....	3.00
4-ft. Single Walk Gate, plain.....	4.50

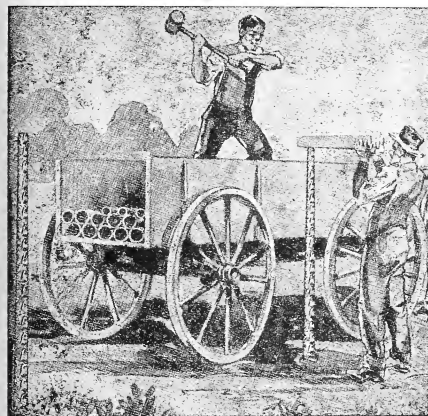

There's no better fencing made for hogs, cattle, poultry or rabbits. It makes an ideal garden fencing. It's strong, thoroughly practical and more durable than netting. The light specifications are strong enough to turn stock.

This fencing comes in 8 to 15 bars, either in 6 or 12 inch stays, 20 to 50 inches high, 25c. to 45c. per rod.

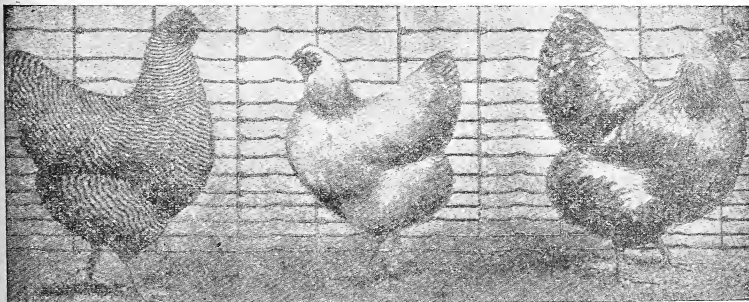

PRICES SUBJECT TO CHANGE WITHOUT NOTICE.

MERIDIAN HAY RACK.

Manufactured of selected lumber and well bolted. Price, 16-foot, \$20.00; 14-foot, \$22.00.

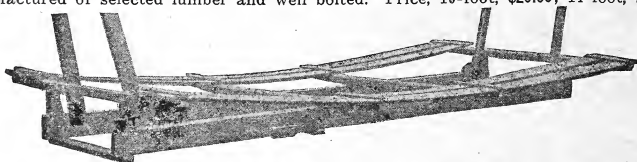

OUR IMPROVED SLIP.



The above cut represents our Improved Slip, which any farmer can make by using our castings, which are shown in the front part of the cut. These castings are all finished and ready for the 3x6 inch maple runners. Since it is impossible to get Slip Runners sawed with the right sweep, any farmer will appreciate the benefit of our castings at a glance.

All complete like above cut, \$12.00.

Set of Shoes for above, \$3.75.

IRON HOG TROUGHS.

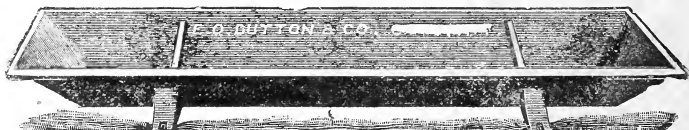

Made in four sizes 3, 4, 5 and 6 feet, 5 inches deep, 12 inches wide. Price 95c per foot.

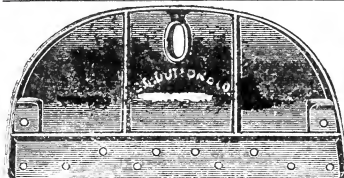

IRON STONE BOAT HEAD.

A Simple, Complete and Inexpensive device whereby a Stone Boat can be made in a few minutes by using straight plank. One head will last for years.

Price \$4.50 Each

GARDEN

BARROWS.

PRICE, \$3.50

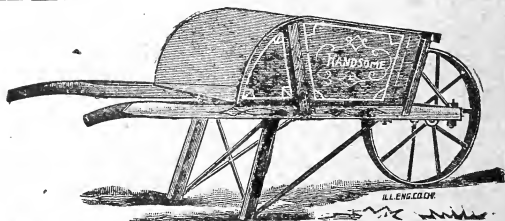

STEEL TRAY BARROW

The framework of this barrow is bolted together and is fitted with a steel tray and patent wood wheel with iron hub, specially adapted for stable work. **Deep Steel Tray, No. 75-A \$8.50.** We also offer **The Common Wood or Paddy Barrow**, with iron or wood wheels, \$3.25 and \$4.00

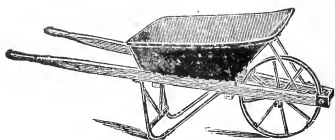

ALL PRICES SUBJECT TO CHANGE WITHOUT NOTICE

GENUINE CYPHERS COMPANY INCUBATORS PATENTED

Made in Three Styles—Eight Different Sizes

For the season of 1919 we offer our customers the Cyphers Incubator Company's complete line of incubators. These three styles of high class, guaranteed hatching machines, running through eight different sizes, represent all that is efficient, convenient and reliable in incubator construction. In buying a Cyphers Company Incubator you take no chance.

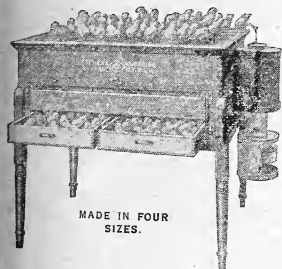

MADE IN FOUR SIZES.

390 Egg Standard Cyphers Incubator. Price Complete, \$56.00

Incubator is guaranteed by the manufacturer to do first-class work in the hands of every purchaser who will give it a fair trial. Are built in four popular sizes and at prices as follows: 70 eggs, price complete \$19.00; 140 eggs, price complete \$32.00; 244 eggs, price complete \$47.00; 390-400 eggs, price complete \$56.00.

Standard Cyphers Incubators

These are machines that for twenty years have been recognized as the "Standard Hatchers of the World." Tens upon tens of thousands of them have been sold and are in successful use in every civilized country on the globe. They are used by more Government Experiment Stations, on more large, practical poultry plants, on more successful duck and egg farms, and by a larger number of foremost poultry breeders than all other makes combined. They are the last word to date in incubator building, not a penny being spared anywhere in their construction to make sure of their doing satisfactory work in all climates, under widely different conditions, in the hands of all sorts of people. They are built to hatch and to last. With ordinary care they should last an ordinary lifetime. Every Standard Cyphers

Columbia Hot-Air Incubators

Are built to meet the wide-spread demand for large-capacity, lamp-heated machines that can be sold at surprisingly low prices and yet be guaranteed to do high-class work. Have wooden cases, attractively finished in dark green, with brass trimmings and double walls. Seamless-bottom lamp bowls, best quality brass burners, zinc and steel Standard Cyphers toggle-joint thermostat and same regulating equipment as used on highest priced machines. Fume-proof, forced draft heater, asbestos covered and metal banded. Automatic in ventilation and embodies diffusive principle. Roomy chick nursery under egg trays. Are made in two sizes: 140 eggs, price complete \$20.00; 250 eggs, price complete \$28.00. Fully guaranteed.

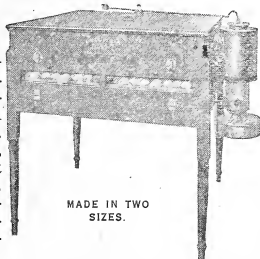

MADE IN TWO SIZES.

250 Egg Columbia Hot Air Incubator. Price Complete, \$28.00

Superior Hot-Water Incubators

These machines are exactly what the name says. They are heated by hot water, instead of with hot air, and are "superior" in every detail. The water boiler and tank (tubular) are of heavy-weight copper. Lamp has seamless bowl; burner is best on market. Incubator case is of wood, attractively finished in golden brown, with brass trimmings (hinges, buttons, etc.) and has double walls, with air space insulation. Are equipped with Standard Cyphers zinc and steel toggle-joint thermostat and knife-edge regulator. Have forced water circulation and are automatic in ventilation. Roomy chick nurseries. Are built in two sizes: 65 eggs, price complete \$15.00; 130 eggs (see illustration), price complete \$20.00. Fully guaranteed.



MADE IN TWO SIZES

180 Egg Superior Hot-Water Incubator. Price Complete, \$20.00

Write for Large Complete Catalogue of Cyphers Incubators and Brooders.

PRICES SUBJECT TO CHANGE WITHOUT NOTICE.

STANDARD CYPHERS COMBINATION BROODERS AND COLONY ROOSTING COOPS.

FOR 1919 Cyphers Unequaled Apartment Brooders and combination roosting coops have the same important advantages over all other makes that are possessed by Cyphers Company's 1917 incubators, in that they are fire-proofed and insurable, having the first fire insurance inspection label ever granted on a brooder.

Cyphers 1917 Brooders, every size and style, are self-regulating, self-ventilating and varmint proof. The outdoor styles are useable also as colony coops for the growing chicks. They are easily and quickly converted into colony roosting coops by simply taking out the hover, which is made removable for that purpose.

FIRE-PROOFED, INSURABLE, SELF-REGULATING.

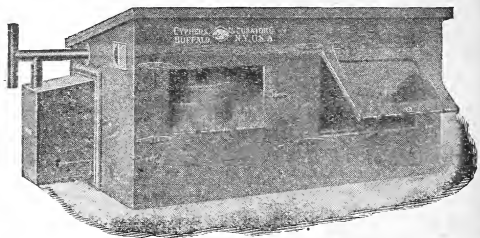

STYLE B OUTDOOR BROODER.

(Three apartments. Safest and most popular "Foster Mother" ever designed.)



DEMAND THIS LABEL YOUR SAFETY

Form of Brass Label to be found (in serial number) on every Cyphers Brooder. All sizes.

[This double use of the Cyphers Brooder means a considerable saving of money. It makes a safe and comfortable enclosure for the young chicks at night and saves the buying of a coop for them. These outdoor brooders, on account of their fire-proof construction, can be used indoors, although we supply a special brooder, Style D, for indoor purposes. All Cyphers 1917 Brooders, both outdoor and indoor, contain either two or three apartments. The popular Style B (shown in illustration herewith), contains three apartments—first, roomy space under the hover; second, hover chamber; third, well-lighted exercising apartment.

THEY MOTHER THE CHICKS BETTER THAN A HEN.

An Important Reason for this is found in the great practical advantage possessed by the entire line of Cyphers Brooders for 1917 in their self-regulating feature. For years the self-regulator was attached only to the highest priced Cyphers Brooder (Style C), but it was so well received that now it is attached to all Cyphers Company brooders. It automatically regulates the heat in the brooder underneath the hover at all times, whereas in brooders without a regulator the heat has to be governed by a continuous watching of the lamp and turning the wick up or down whenever more or less heat is required.

In addition to this unequalled line of brooders, we offer separately the Cyphers Company's world's challenge Adaptable Hover. This machinery-made, all-metal, guaranteed fire proof heating and brooding device is suitable to be used anywhere that heat is required for brooding chicks or ducklings. It can be used in a roosting coop, colony house, shed, hen house, barn or other building with or without any additional enclosure for the chicks, or in a large goods case or organ or piano box.

Is pronounced by thousands of users to be the best device thus far invented for heating home-made brooders. Recommended especially for use in long brooding houses, one hover for each pen. Adaptable hover is complete in itself, bears insurance label as a separate device, and is safe to use anywhere. Weight, boxed for shipment, only 40 pounds.

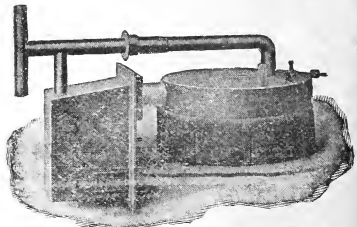

ALL METAL ADAPTABLE HOVER.

(Self-Regulating and Bears Insurance Label as Separate Device.)

Sizes and Prices of Cyphers Adaptable Hover and Brooders.

Portable Hover	\$14.00
Adaptable Hover, capacity 75 chicks.....	14.00
Style A, Two Apartment Outdoor Brooder, capacity 75 chicks.....	23.00
Style B, Three Apartment Outdoor Brooder, capacity 100 chicks.....	34.00
Style C, Three Apartment Outdoor Brooder, capacity 100 chicks.....	30.00
Style D, Two Apartment Indoor Brooder, capacity 75 chicks.....	22.00
Paradise Brooder, base section.....	27.50
Paradise Brooder, upper section.....	18.50

ALL PRICES SUBJECT TO CHANGE WITHOUT NOTICE

DOUBLE QUICK GRAIN SPROUTER

THE PERPETUAL POULTRY SILO—Grows Green Feed While You Wait
The First, the Original, the Pioneer of All Grain Sprouters

Adapted to every climate, altitude, and latitude; for use in the cellar, kitchen, back porch, or a box in the yard. Sprouted oats brings the eggs and the Double Quick brings the oats. Makes 2 to 4 bushels green feed from one of grain. Pays a dividend every month in the feed it grows and the eggs it brings. Sprouts in 20 to 30 hours and forces growths of an inch to two a day. Six sizes, 3/4 bu. to 8 bu., a few hens to 1,000.

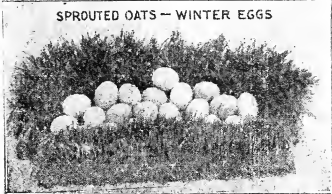
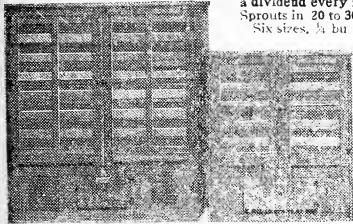

Prices \$8.50 and upward

CYCLE HATCHERS, BROODER--HATCHERS

- 1 Cycle Hatcher, with thermometer...\$ 9.00
- 2 Cycle Hatchers, with ther.....\$15.00-\$14.00

- 1 Brooder Hatcher, with thermometer...\$10.00
- 2 Brooder Hatchers, with thermometer 18.00

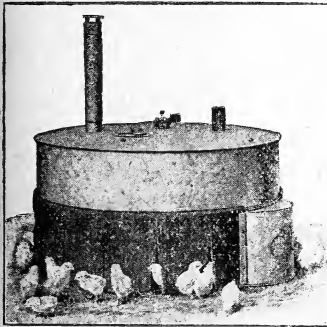

CYPHERS PORTABLE HOVER

The self-regulating and self-ventilating Portable Hover, illustrated herewith, was invented by Cyphers Incubator Company in 1910, and has been well tested during three seasons of practical use on the Cyphers Company Poultry Farm. It is the only Self-Ventilating portable brooding hover thus far invented and we guaranteed it to be the best device on the market.

As its name indicates, the Cyphers Portable Hover can be picked up at any time—hover, lamp-box, lamp, regulating device, all complete—and moved to a new spot or any place the operator may desire and the device will continue in operation right along. The lamp need not be removed at this time nor the wick so much as turned down. Is very convenient for cleaning and for moving the chicks from one location to another.

Shows the Cyphers Company Portable Hover in Use on Floor of Poultry House. Chicks at all times are on a level with surrounding floor.

This Hover has a rated capacity of seventy-five newly hatched chicks, or of fifty chicks that are

ten days to six weeks old. It will hover comfortably one hundred newly hatched chicks. Self Regulating. Indoor Use. \$14.00

MANN'S CELEBRATED BONE CUTTERS

We offer the best Bone Mill on the market. Fully warranted against breakage for two years. The only machine that will cut green bone fine enough for Bantams and little chickens

Price List of Mann's Green Bone Cutters

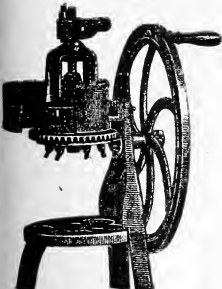

- No. 5C with Crank Handle.....\$ 9.50
- No. 5B with Balance Wheel..... 12.50
- No. 5BM with Balance Wheel and Iron Stand..... 16.00
- No. 7 with Balance Wheel and Iron Stand..... 18.50
- No. 7 1/2 Hand and Power..... 25.50
- No. 9 Hand and Power..... 28.50

ALL PRICES SUBJECT TO CHANGE WITHOUT NOTICE



STERLINGWORTH
LIQUID BORDEAUX

A fungous remedy in paste form for use against most Rots, Rusts, Blights, Mildews, etc., on fruits

and vegetables. 1 gal. makes 10 to 50 gals. Prices: 1 qt. 40c; 1 gal. \$1.25.



STERLINGWORTH
WATER GLASS

Preserves eggs for ten months. One quart enough for 12 dozen eggs. Do not trust your eggs to water glass of unknown strength. Directions on can. Prices: 1 qt. 40c; 1 gal. \$1.00.

STERLINGWORTH
KEROSENE EMULSION



A valuable remedy against scale and many soft bodied and sucking insects, such as Plant Lice, Leaf Aphid, Woolly Aphid, Celery Aphid, Squash Bug, Leaf Hopper, Mealy Bug, Cabbage Worm, etc. Mixes with 10 to 15 parts of water. cans. 30c; 1 qt. cans. 50c; 1 gal. cans. \$1.25.

Prices: 1 pt. 25c; 5-lb. box, \$1.00.

STERLINGWORTH
ANTI-CIDE



A dry powder for sprinkling. Useful against ants in lawns, gardens, etc. Satisfaction or money back. One pound covers 200 sq. ft. Prices: 1 lb. spr. box, 25c; 5-lb. box, \$1.00.



STERLINGWORTH
CUT WORM KILLER

A coarse powder for sprinkling near plants to be protected. Cut worms prefer it to vegetation. One pound is sufficient for 100 plants in hills. Prices: 1-lb. sprinkler box, 25c; 5-lb. box, \$1.00; 25-lb. drum, \$4.00.



STERLINGWORTH
WHALE OIL SOAP

Kills most sucking insects on trees, plants, vines and rose bushes. Contains tobacco extractive matter. Prices: 1 lb. 25c; 5 lbs. \$1.00; 10 lbs. \$1.90.

Prices: 1 lb. 25c; 5 lbs. \$1.00; 10 lbs. \$1.90.

STERLINGWORTH
NO-SCAB



Never plant potatoes without first treating them with No-Scab. Useful for Oak Smut and covered Smut of Barley, Stinking Smut of Wheat and Grain and for Potato Scab. Full directions on package. Price: 8 oz bottles, 40c.



STERLINGWORTH
POWDERED TOBACCO

Very finely ground. Strong in nicotine. Sticks well. Effective against many bugs, worms and lice on cabbage, squash, cucumbers, melons, etc. Price: 1-lb. sprinkler box, 20c.



STERLINGWORTH
ANT DRIVER

A non-poisonous powder for driving ants from houses. Satisfaction guaranteed or money refunded. Price: Sprinkler top box, 25c postpaid.



STERLINGWORTH
ANTI CROW CORN OIL

Protects newly planted corn from crows. Don't kill the crows and blackbirds. Keep them from damaging your crops by preventative measures. Prices: 1 pt. cans, 25c; 1 qt. cans, 40c; 1 gal. cans, \$1.25.



STERLINGWORTH
CREOLUSOL

A powerful antiseptic and purifier. Its use will keep your home healthful and prevent contagion. One part makes fifty by adding water. Turns water white. Prices: 1 pt. 35c; 1 qt. 60c; 1 gal. \$1.75.



STERLINGWORTH
ROACH KILLER

This is non-poisonous to human beings, but fatal to roaches and many other crawling household pests. Twenty-four hours after use the dead insects will be found on the floor where they can be swept up. Prices: 1/4-lb. box, 25c; 1-lb. box, 80c.

Pratt's

**POULTRY REGULATOR
POULTRY REMEDIES
BABY CHICK FOOD**

SATISFACTION GUARANTEED OR MONEY BACK



It is surprising how even scrub stock can be made to lay when given a proper laying ration combined with Pratt's Poultry Regulator, and it will make the laying strains lay even better.

Pratt's Poultry Regulator regulates and tones up the entire system. It gets hens quickly over the molt, insures early pullet maturity and is a guarantee of plenty of winter eggs. It prevents all the common poultry ailments; is a tonic as well as a digestive. Makes the feed go farther, and prevents birds going off condition.

Packages, 30c, 60c and \$1.20. 12-lb. pails, \$1.75; 25-lb. pails, \$3.00.

Don't let Roup cut your profits. Prevent this costly, contagious disease. The sure and easy "ounce of prevention" is



A safe prevention and cure for roup, colds, catarrh, diphtheria and bad weather troubles.

Quickly absorbed by the blood, it purifies the system, reduces the fever and allays inflammation.

Tablets or Powder. 25c, 50c, \$1.00.

Give comfort and health by destroying lice, mites and other vermin, and the germs of roup, colds and other diseases by freely and regularly using



Three times as powerful as carbolic acid. Doesn't burn or irritate; safe to handle; lowest in price.

Besides its use in the poultry yard, it is an admirable household antiseptic and deodorant.

1 qt. 50c; 1 gal. \$1.50.

You will raise every possible chick, and even the weak ones come along in a few days as strong as the rest if you feed them

It does make chicks live. A complete food for the first three weeks.

It prevents white diarrhoea, leg weakness and digestive troubles.

It more than speaks for itself from the chicks it saves.

Costs only a cent a chick for three weeks. 14-lb. Bag, \$1.35. Packages, 30c and 60c.



To protect your chicks from white diarrhoea, the most destructive of all chick diseases, it is only necessary to give

Pratt's



50c and 25c in the drinking water from the first drink. This remedy has saved many dollars worth of chicks for poultry raisers. You can depend on it.

Lice makes loafers of the best intentioned hens. If you want regular layers, kill the lice. Pratt's Powdered Lice Killer kills all kinds of lice on big chicks and little. Use it on sitting hens and incubator chicks. Acts as a deodorizer as well. It has the exceptional merit of killing lice and all such vermin without injuring plumage or skin of the birds or irritating throat or lungs if inhaled.

Pratt's Powdered Lice Killer may be used wherever a powder is suitable. It is a splendid deodorizer, and will kill lice on horses, cattle, hogs, dogs and cats.



PRICES SUBJECT TO CHANGE WITHOUT NOTICE.

POULTRY SUPPLIES

Beef Scraps.....lb. 7c; 100 lbs. \$6.00	Fountains, Wall, 1 gal. 60c; 2 gal. .90	Roofing Caps, tin, per lb.10
Crushed Shell.....lb. 2c; 100 lbs. 1.25	Fountains, Drinking, galv. iron, small, 30c; medium, 35c; large, 45c; special duck..... 1.00	Roofing Nails, per lb.07
Bone Meal.....lb. 5c; 100 lbs. 4.00	Fountain, Warm Water Drinking 2.00	Shells, Oyster, per 100 lbs. 1.25
Alfalfa, Mealed.....lb. 5c; 100 lbs. 2.75	Fencing, Hexagon—2-inch mesh, made 12, 18, 24, 30, 36, 48 and 72 inches wide; 1-inch mesh, made 12, 18, 24, 30, 48, 60 and 72 inches wide, each roll contains 150 lineal feetMarket Prices	Special price for larger lots.
Bands, Adjustable.....doz. 15c; 100 75c	American Poultry Fence, a fence, not a netting—2158, per rod, 80c; 1558, per rod..... .75	Spray Pumps, for spraying white wash\$6.50 and 10.00
Bands, Pigeon Leg.....doz. 15c; 100 75c	Grit, Crystal Granite, 3 sizes,lb. 2c; 100 lbs. .90	Sprayers40c to 1.50
Clover Cutter, without stand.....\$12.50	Grit, Foust Health.....lb. 3c; 100 lbs. 2.25	Staples, Fence, per lb.07
Clover Cutter, with stand.....15.50	Gum, Jumbo Powder......50	Staples, Poultry Fence, per lb.10
Boxes for grit and shell......65	Grains—Corn Cracked, Canada Peas, Wheat, Buckwheat, Millet.....Market Prices	Salt Cat.....brick 10c; doz. 1.00
Caponizing Instruments (post-paid).....\$2.50, \$3.00, 4.00	Henela.....lb. 2c; 100 lbs. 2.50	Add 20c extra for postage.
Cement (Tar Paint for Roofs).....gal. 75c; 3 gal. 2.00	Knives, Poultry Killing, each......75	Thermometers, Incubator......75
Coop, New Model Brood.....4.00	Markers, Phila. Poultry, each......35	Thermometers, Brooder......50
Charcoal Nodi, 3 sizes, fine, medium, coarse, 2-lb. carton 15c, 50-lb. sack.....1.75	Nests, Wire, each......25	Testers, X-Ray Egg......35
Corn Shellers (Iron King).....1.25	Lee's Lice Killer.....1.25	Trays, Pedigree Egg, per pairNo. 2, \$4.50; No. 3 5.50
Candle, Sulphur Fumigating......20	1 qt. 45c; 2 qts. 75c; 4 qts. 1.25	
Cyphers Foods.....At Market Prices	Nests, Earthen Pigeon, 25c; doz. 2.00	
Forcing....." " " "	Philadelphia Poultry Marker......35	
Scratching....." " " "	Poultry Foods—	
Laying....." " " "	Pratt's, pkg......30c and .60	
Banner Root Cutter, No. 7.....\$6.50	Lee's Egg Maker, pkg. 35c and 2.50	
Fancier's Root Cutter.....1.00	Powder, Lambert's Lice, 5 oz. 10c; 15 oz. 25c; 48 oz. 50c; 100 oz. 1.00	
Root Cutter, Pulley and Crank, No. 26.....23.00	Bonemie, Cyphers Poultry, case complete \$2.00; single vials......25	
Root Cutter (crank only).....9.50	Roup Cure, Conkey's.....30c, 60c, 1.25	
Egg Cartons (Paper), 12-egg, doz. 15c; 100 1.00	Roofing, Durable, 2 ply, per square, \$2.50; 3 ply, per sq. 3.00	
Humpty Dumpty Egg Cases, 6 doz. size 45c; 12 doz. size, 6 doz. Porcelain Nest, doz......30	Each roll contains 1 or 2 squares.	
Egg, Porcelain Nest, doz......30		
Eggs, Medicated, doz......75		
Dry Mash or Chicken Chowder (No. 5); 100 lbs. 4.50		
Food Hoppers, Dry—		
Boston and Favorite.....1.50		
Cyphers and Sexton.....1.60		

BIRD SEED AND SUPPLIES

Canary, Hemp, Rape, Millet, Malt, Unhulled Rice, Market Prices	Smulfover Seed.....lb. 15c; 3 lbs. .45
Shepard Song Restorer, bottle......35	Marshall's Bird Song Restorer, bottle......35
Mocking Bird Song Restorer, bot. 40c	Bird Gravel.....pk. 10c; 3 for......25
Pepper Seed, oz......10	Lettuce Seed, oz......05

PIGEON & DOVE SUPPLIES

Canada Peas, Choice Wheat, Yellow Corn, small kernels, Kaffir Corn, Millet, Hemp.....Market Prices
Foult's Health Grit, lb. 3c; 100 2.25
Dog Biscuit.....lb. 12c; 3 lbs. .36
Dog and Puppy Biscuit, Spratt's, Old Grist Mill, Milk-Bone in bulk, pkg......35

BOSTON DRY FOOD HOPPER

The Food-Saving, Rat-Proof Hopper That Made Dry-Feeding of Poultry a Success.

The use of these hoppers will positively save their original cost every week in the case of adult fowls and every month or less in the case of chicks. Besides this they will help greatly to keep your fowls and chicks in a healthy condition by insuring them clean food entirely free from filth of any kind. Every poultryman will appreciate this feature.

Prices: Large Hopper for Dry Feed, holds 1/2 bu., each.....\$1.60
Small Hopper for Beef Scrap, Grit, etc., holds 1 peck. 1.25
Long Chicken size, holds 1 peck.....1.75
Short Chicken size, holds 1/2 peck.....1.25

Hopper is locked for the night by a hook in lower end, making it absolutely rat-proof.

Will Exterminate Rats and Mice from your premises in a safe, sane and sanitary manner.

NO ODORS OR SMELLS. It mummifies them. No matter where they die they simply DRY UP. Positively do not smell. Rat Corn is a new and scientific discovery, and without a doubt the greatest rat destroyer in the world; the only one that kills rats without any bad, dangerous or disagreeable effects. A trial will convince you. 25c, 50c and \$1.00 per can; 6-lb. pail \$5.00 express prepaid.

Red Wing Insect Powder

In the New Bellows. Insect Powder and Bellows combined ALL FOR TEN CENTS

RED WING is the Best Insect Powder that can be prepared and once you try it you will use no other. For the destruction of Roaches, Bed-Bugs, Fleas, Moths, Ants, Flies, etc. 10c, 25c, 50c, \$1.00.



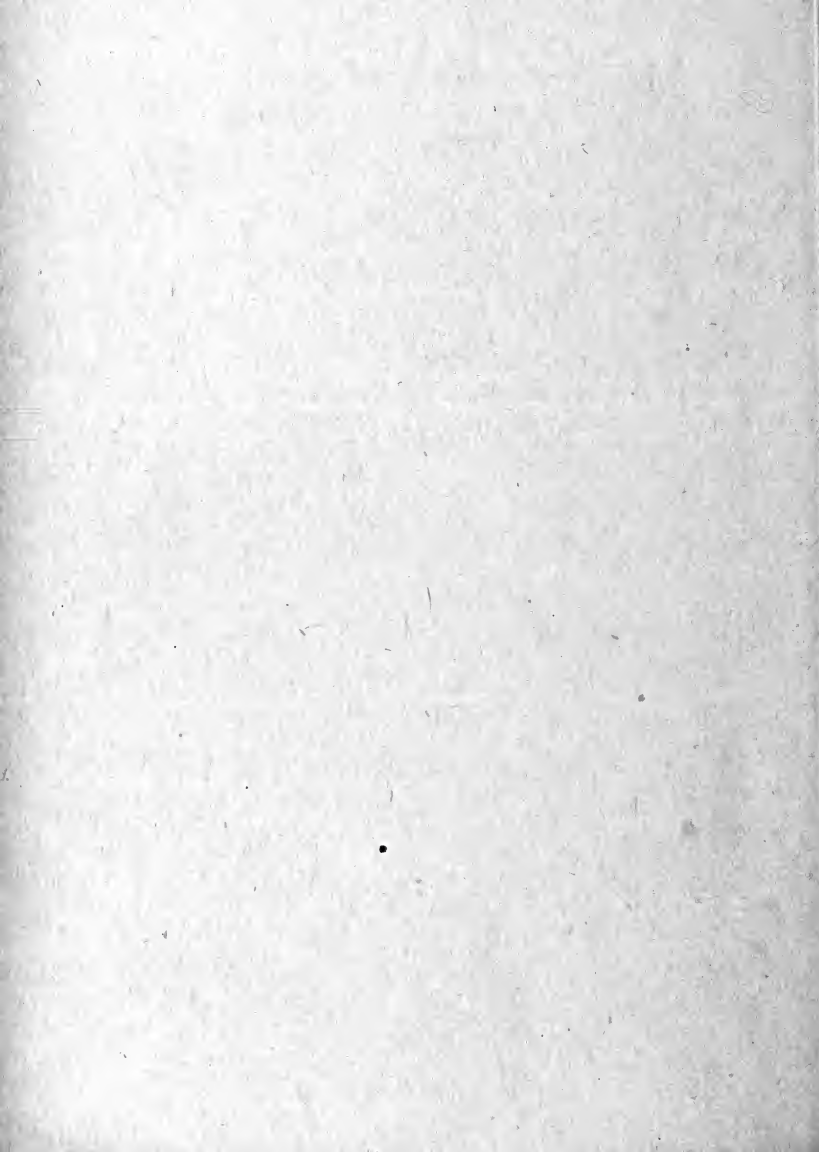

INDEX TO SELECT FLOWER SEEDS

Name	Page	Asters Bachelors Buttons	37 Cobaea 38 Coleus 38 Convolvulus 38 Coreopsis 37 Baptisia 37 Bertonia 37 Begonias 37 Bellis 37 Brachycome 37 Calceolaria 37 Calendula 37 Callipops 37 Campanula 37 Canary Bird 37 Vine 37 Candy Tuft 37 Canna 37 Canterbury Bell 37 Carnation 37 Castor Oil Bean 37 Celosia or Oris-tata Aristolochia Sipho 37 Centaurea Chrysanthemums 37 Armeria Asparagus Clematis 37 Oenanthe Asperula Odorata 37 Chianthus	37 Cobaea Coccinea Indica 38 Coleus 38 Convolvulus 38 Coreopsis 38 Cosmos 38 Cucurbita 38 Cyclamen 38 Cyperus 39 Cypress Vine 38 Dahlia 38 Datura 38 Delphinium 38 Dianthus 38 Digitalis 38 Dolicho 38 Dracaena 39 Echinocystis 39 English Daisy 39 Erigeron Eryngium 39 Eschscholtzia 39 Euphorbia Forget-me-not 39 Fox Glove 39 Fuchsia 39 Gaillardia	39 Geranium 41 Globe Amaranth 39 Gloxinia 39 Godetia 39 Gourde 39 Grasses 40 Gypsophila 40 Helianthus 40 Heliclypsium 40 Heliotrope 40 Hibiscus 40 Hollyhock 40 Honesty 40 Humulus 40 Impatiens 40 Ipomoea 40 Job's Tears 40 Kenilworth Ivy 40 Lantana 40 Larkspur 40 Lathyrus 40 Lavender 40 Linaria 41 Linum 41 Lobelia 41 Lophospermum 41 Lupinus 41 Lychnis 41 Marigold	41 Matricaria 41 Maurandia 41 Mesembryan-thium 41 themum 41 Mignonette 41 Mimosa 41 Mirabilis 41 Momordica 41 Morning Glory 41 Musa Ensete 41 Musk Plant 41 Myosotis 41 Nasturtium 41 Nicotiana 41 Nigella 41 Orna Grasses 41 Pansies 41 Passiflora 41 Pentstemon 41 Perilla 41 Petunia 41 Phlox Drum-mondii 41 Pinks 41 Poppies 41 Portulaca 41 Petaluma 41 Pyrethrum	42 Reseda 42 Rhodantha 42 Ricinus 42 Salpiglossis 42 Salvia 42 Scabiosa 42 Scarlet Runner 42 Scorzano 42 Scorzano 42 Safflower 42 Solanum 42 Stocks 42 Sunflower 42 Sweet Peas 42 Sweet Rocket 42 Sweet William 42 Tagetes 42 Thunbergia 42 Torenia 42 Triloma 42 Tropaeolum 42 Verbena 42 Viola 42 Vinca 42 Wall Flower 42 Wild Cucumber 42 Wild Flower 42 Garden 42 Zinnias
------	------	-----------------------------	--	---	---	--	---

INDEX TO VEGETABLES, GRAINS, GRASSES, PLANTS, BULBS, ROOTS, ETC.

Name	Page	Alberta Cluster Oats Alfalfa Asparagus Barley Beans Beets Broccoli Brussels Spouts Buckwheat Bulbs Cabbage Carrots Cauliflower Celery Chervil Celeriac Chicory	Name	Page	3 Clover Seed 3 Corn 5, 6, 7, 8, 23 2 Cucumbers 17, 17 Dodder, To destroy 18, 19 Egg Plant 19 Endive 19 Eureka Ensilage 2 Field Corn 46 Field Seed 20 Grass Seed 21 Hairy Vetch 22 Herbs 22 Ideal Sugar Mangel 24 Beets 23 Improved Leafing 28 Corn	Name	Page	14 Iowa Gold Mine En-silage Corn 6 Kale 25 Kohl Rabi 25 Lawn Grass Seed 25 Lark 25 Lettuce Lucie's Favorite 1 Deat Field Corn 13 Mangel Beets 12 Millet, White Wonder 35 Mushroom Spaw Muskmelon 9 Mustard Nasturtium 6 Oats	Name	Page	23, 29 Onion 6 Parsley 85 Parsnips 25 Peas 1 Pepper Plants, Roots 25 Potatoes 36 Pride of the North 6 Corn 8 Pumpkin 9 Radish 32, 33 Rhubarb 27 Roots 27 Russet Potato 27 Rye 38 Salsify 3 Seed Corn	Name	Page	54 Soy Beans 29 Special Grasses 33 Spinach 31 Spring Plants 32 Spring Wheat 46 Squash 52 Strawberry Plants 8 Sweepstakes Corn 23, 24 Sweet Corn 86 Sweet Herbs 33 Swiss Chard 18, 34 Timothy 35 Tobacco 35 Tomatoes 38 Turnips 39 Watermelon 5 Winter Vetch
------	------	--	------	------	--	------	------	--	------	------	--	------	------	---

INDEX TO IMPLEMENTS, FERTILIZERS, MISCELLANEOUS SUPPLIES, ETC.

Adjustable Weeder Aerator Bargains Barrows Berry Baskets Bird Seed Bone Cutter Bottle Filler Brooders Calf Meal Carborundum Stones Carriers, Hay, Ensilage, Manure, Feed, Litter Cattle Fencing Churns Clamp and Drill Combination Tool Cookers Corn Marker Corn Planter Covmatic Fountain Cream Separators Cutters Dairy Supplies Disk Harrow Ditching Plow Double Wheel Hoes Drills	68 65 60 82 46 88 85 70 84, 85 60, 61 71 62, 63, 71 80, 81 59 70 78 74 70 66 63 58 49, 50, 51 68 75, 85 58 to 60 67 66 49 48	Elevator Potato Digger 65 Exterminators Fanning Mills Farm Gates Farm Wagons Farmers' Cookers Farmer's Drill Feed Cutters Fencing Fertilizers Fertilizer Broadcaster Fertilizer Distributors Field Fencing Florists' Sundries Flower Seeds Flower Tubs Fumigators Garden Barrows Garden Plows Garden Seed Drills Gas-Gasoline Engines Gates Glazing Machine Glazing Points Grain Drill Grain Grader, Cleaner & Separator Grain Sprouter	76 74 53, 55, 86 74 80 73 74 70 75 79, 80, 81 60 74 51 46 37 to 44 82 49 48 72 79, 80, 81 47 47 73 74 85	Grindstones Grape Baskets Harrows Hatchers Hay Caps Hay Carriers Hay Loaders Hay Racks Hay Tools Hoes Hog Fencing Hog Ringers Hog Troughs Horse Hoe Hotbed Drill Incubators Insecticides Iron Age Tools Kerosene Tractors Land Rollers Lawn Mowers Lawn Rollers Lawn Trimmer Lime Broadcasters Litter Carriers Manure Carriers Manure Spreaders Mastica for Glazing Mastica Machine Milkmen Supplies	46 64, 67, 86 55 69 62, 71 62, 71 82 71 48, 49 80, 81 78 82 64 84 53, 55, 86 48 to 52 67 68, 72 45 45 45 74 62, 63 63 73 47 47 47 59 to 60	Mowers Nitragin Pigeon Supplies Plant Supporter Plows Posts Potato Digger Potato Planters Poultry Fencing Poultry Remedies Poultry Supplies Pruners Pulverizing Harrow and Cultivator Punches Rat Corn Riding Cultivator Riveter Rollers Root Cutters Roofing Salt Cakes-Frames Salvet Seed Drills Seeds Seed Sowers Separators Settees Sheep Fencing Sickle Grinder Silos	62 54 88 11 65, 66, 67 70, 80, 81 76 51 80, 81 80, 87 81 to 88 47 68 68 58 88 68, 73 88 78 78 61 18 to 44 13 to 44 68 58 64 80, 81 81 70	Single Wheel Hoe Siph Sprayers Stable Fixtures Stalls Stanchions Steel Fence Posts Stock Labels Stone Boat Heads Testimonials Thermometers Tractors, Kerosene Traction Plow Traction Sprayer Transplanter Tree Pruners Troughs Trulls Urns Vases Vermin Exterminators Vegetable Seeds Wagons Watering Basins Weeders Wheelbarrows Wirebarrowseeds Wheel Hoes Wheel Plows Window Boxes	48, 49 82 62 63 62 62 81 78 82 4 88 77 54 71 47 82 46 46 53, 55 72 68 47, 68 64 64 49 49
--	--	---	--	---	--	--	--	---	---

F. H. EBELING SEEDS

1868

=

1919

HARDWARE,
MACHINERY, IMPLEMENTS,
GARDEN AND FARM SUPPLIES,
POULTRY SUPPLIES

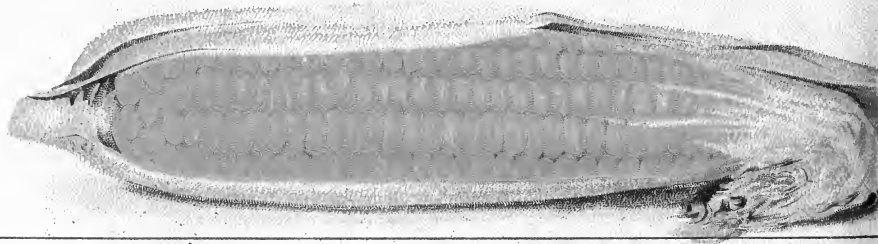
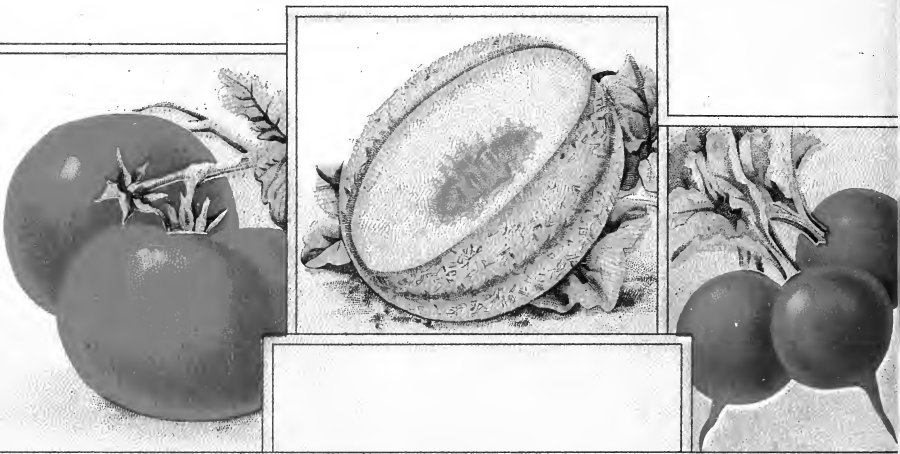

RETAIL STORE
217 WARREN ST.

SYRACUSE, N.Y.

WAREHOUSE
538-540 CANAL ST.