

Historic, Archive Document

Do not assume content reflects current scientific knowledge, policies, or practices.



2, 23

INDEXE

**WHOLESALE CATALOGUE
SPRING 1919**

**LEESLEY BROTHERS
NURSERIES**

LIBRARY RECEIVED
JUL 18 1919
U. S. DEPARTMENT OF AGRICULTURE

LIBRARY RECEIVED
★ JUL 29 1920 ★
U. S. Department of Agriculture.

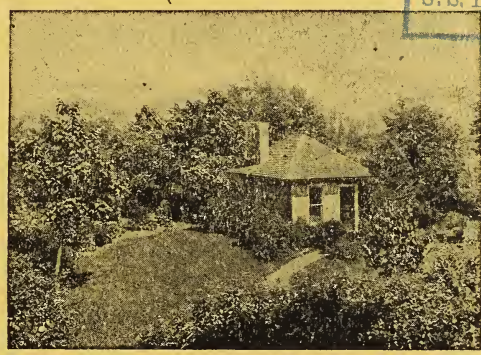

**NURSERY AND OFFICE
CRAWFORD AND PETERSON AVENUES**

Phone Monticello 48
CHICAGO, ILLINOIS

**WHOLESALE CATALOGUE
SPRING 1919**

**LEESLEY BROTHERS
NURSERIES**

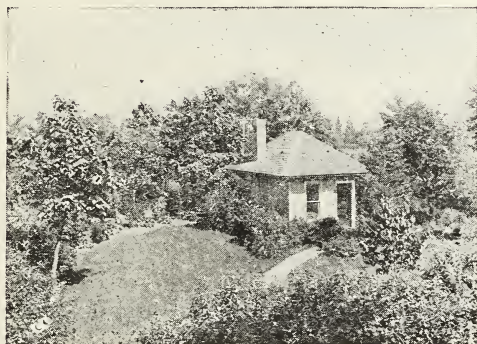

**NURSERY AND OFFICE
CRAWFORD AND PETERSON AVENUES**

**Phone Monticello 48
CHICAGO, ILLINOIS**

LEESLEY BROTHERS NURSERIES

Are situated in the northern part of the City Limits, in one of the most fertile districts in Illinois. Our Nurseries are easily reached either by the Northwestern Railroad, with stations on both sides of the Nurseries, or the North Crawford Avenue Car Line, which runs within one-half mile of our grounds.

Two branches of the Northwestern Railroad running through our grounds with a private switch, warehouse and packing sheds, the Chicago, Milwaukee and St. Paul R. R. at a short distance, all of the Express Companies near at hand offer us unsurpassed facilities for shipping stock. In addition to this we have installed three motor trucks to insure quick deliveries. Where the distance from the nursery is very great we shall make a small charge for cartage, but this will always be specified before delivery is made.

REMITTANCES

should be made by Postal or Express Money Orders, Bank Drafts on Chicago or by Registered Letters, made payable to the order of LEESLEY BROS.

P R I C E S

do not include packing, which will be charged for at cost. Five will be furnished at the 10 rate and 25 at the 100 rate. No charge for delivery to the express companies or railroads. Certificate of inspection furnished with each shipment.

ORNAMENTAL TREES

	Each	Per 10	Per 100
ACER dasycarpum (Silver-leaved Maple)			
8 to 10-feet.....	\$0.35	\$3.00	\$25.00
1½ to 2-inch.....	.75	6.00	50.00
2 to 2½-inch.....	1.00	7.50	80.00
platanoides (Norway Maple)			
8 to 10-feet.....	.75	5.00	40.00
1½ to 2-inch.....	1.25	10.00	85.00
2 to 2½-inch.....	1.75	15.00	135.00
2½ to 3-inch.....	3.00	27.50	250.00
3 to 3½-inch.....	5.00	40.00	350.00
4-inch.....	6.00	55.00	
saccharum (Sugar or Rock Maple)			
6 to 8-feet.....	.75	6.00	50.00
8 to 10-feet.....	1.00	7.50	60.00
Schwedlerii (Purple-leaved Norway Maple)			
6 to 8-feet.....	1.00	7.50	60.00
8 to 10-feet.....	1.50	12.50	100.00
1½ to 2-inch.....	2.00	15.00	
2 to 2½-inch.....	2.50	22.50	
Weirii (Weir's Cut-leaved Maple)			
1½ to 2-inch.....	1.00	9.00	
2 to 2½-inch.....	1.50	12.50	
AESCULUS Hippocastanum (European Horse Chestnut)			
1½ to 2-inch.....	1.25	10.00	
2 to 2½-inch.....	2.00	17.50	
AILANTHUS glandulosa (Tree of Heaven)			
4 to 5-feet.....	.15	1.25	10.00
5 to 6-feet.....	.20	1.75	15.00
BETULA papyracea (Paper or Canoe Birch)			
2 to 3-feet.....	.20	1.50	12.00
4 to 5-feet.....	.35	3.00	25.00
5 to 6-feet.....	.40	3.50	30.00
6 to 8-feet.....	.50	4.50	40.00
8 to 10-feet.....	1.00	7.50	60.00
CATALPA Bungei (Chinese)			
2-year heads.....	.85	7.50	60.00
3-year heads.....	1.25	10.00	85.00
4-year heads.....	2.00	12.50	100.00
Speciosa (Western Catalpa)			
8 to 10-feet.....	.50	3.50	25.00
1½ to 2-inch.....	.75	5.00	45.00
2 to 2½-inch.....	1.00	8.50	75.00
FRAXINUS Americana (American White Ash)			
8 to 10-feet.....	.50	4.00	30.00
1½ to 2-inch.....	1.00	8.50	75.00
2½-inch.....	1.25	10.00	
3-inch.....	2.00	17.50	
GLEDITSCHIA triacanthos (Honey Locust)			
4 to 6-feet.....	.30	2.50	20.00
1 to 1½-inch.....	1.00	7.50	50.00
1½ to 2-inch.....	1.25	10.00	
2 to 2½-inch.....	2.00	15.00	

	Each	Per 10	Per 100
JUGLANS cinerea (Butternut)			
3 to 4-feet.....	\$0.50	\$3.50	
4 to 5-feet.....	.75	5.00	
nigra (Black Walnut)			
3 to 4-feet.....	.20	1.50	
PLATANUS occidentalis (American Plane Tree)			
8 to 10-feet.....	.50	3.50	
2 to 2½-inch.....	1.20	10.00	
POPULUS alba canescens (Green-leaved Poplar)			
2 to 2½-inch.....	1.25	10.00	
Fastigiata (Lombardy Poplar)			
6 to 8-feet.....	.35	2.50	20.00
8 to 10-feet.....	.50	4.00	30.00
1½ to 2-inch.....	.75	6.00	50.00
Monolifera (Carolina Poplar)			
6 to 8-feet.....	.20	1.50	12.00
1 to 1½-inch.....	.35	2.50	20.00
1½ to 2-inch.....	.60	5.00	40.00
2-inch.....	1.00	7.50	60.00
2½ to 3-inch.....	2.00	17.50	125.00
3 to 3½-inch.....	3.00	25.00	200.00
4 to 5-inch.....	5.00	40.00	
PRUNUS avium fl. pl. (Double Flowering Cherry)			
2 to 2½-inch.....	.75	5.00	
QUERCUS palustris (Pin Oak)			
4 to 6-feet.....	.75	6.00	50.00
6 to 8-feet.....	1.25	10.00	
rubra (Red Oak)			
4 to 5-feet.....	.60	5.00	40.00
6 to 8-feet.....	1.00	8.50	75.00
SALIX alba (White Willow) (Bush Form)			
4 to 6-feet.....	.15	1.00	8.00
6 to 8-feet.....	.25	2.00	17.50
Babylonica			
4 to 5-feet.....	.15	1.00	8.00
6 to 8-feet.....	.20	1.50	10.00
Britzensis (Red Willow)			
3 to 4-feet.....	.15	1.00	8.00
4 to 6-feet.....	.20	1.75	15.00
Caprea (Pussy Willow)			
4 to 5-feet.....	.20	1.75	15.00
pentandra (Laurel-leaf Willow)			
3 to 4-feet.....	.10	.75	6.00
4 to 6-feet.....	.15	1.00	8.00
vitellina (Russian Golden Willow)			
4 to 6-feet.....	.15	1.00	8.00
SORBUS aucuparia (European Mountain Ash)			
6 to 8-feet.....	.35	3.00	25.00
8 to 10-feet.....	.75	5.00	40.00
TILIA Americana (Linden or Basswood)			
1 to 1½-inch.....	.75	5.00	40.00
1½ to 2-inch.....	1.25	10.00	85.00

	Each	Per 10	Per 100
ULMUS Americana (American White Elm)			
6 to 8-feet.....	\$.50	\$ 4.00	\$ 30.00
8 to 10-feet.....	.60	5.00	40.00
1½ to 2-inch.....	1.00	7.50	60.00
2 to 2½-inch.....	1.50	12.50	
2½ to 3-inch.....	2.50	20.00	
3½ to 4-inch.....	5.00	40.00	
campestris (English Elm)			
3 to 4-inch.....	3.00	25.00	
umbraculifera (Globe Headed Elm)			
4-feet, low headed.....	2.50	20.00	
Wheatleyi			
6 to 8-feet.....	.85	6.50	50.00
1½ to 2-inch.....	1.50	12.50	100.00

WEEPING TREES

MORUS tatarica pendula (Tea's Weeping Mulberry)			
2-year heads.....	1.50	13.50	125.00
ULMUS montana var. pendula (Camperdown Elm)			
5-year heads.....	1.75	15.00	135.00
8-year heads.....	5.00	40.00	

FRUITS—(Bearing Size)

APPLES

Duchess, Fameuse, Gano, Grime's Golden, Jonathan, King, McIntosh, Northern Spy, N.W. Greening, Talman Sweet, Wealthy, Walbridge, Wolf River, Wisconsin Russet, Pewaukee, Red Astrachan, Yellow Transparent, Winesap, Peerless, Delicious, Price's Sweet and Mam. Black Twig

1¼ to 1½-inch.....	.50	4.00	35.00
1½ to 2-inch.....	.75	6.00	50.00

CRABS

Whitney, Florence, Hyslop, Red Siberian, Yellow Siberian, Soulard and Transcendant

1¼ to 1½-inch.....	.60	5.00	40.00
1½ to 2-inch.....	.75	6.00	50.00

CHERRIES

Early Richmond

¾ to 1-inch.....	.50	3.00	25.00
1 to 1¼-inch.....	.60	4.00	35.00

Montmorency

¾ to 1-inch.....	.35	3.00	25.00
------------------	-----	------	-------

PEARS

Kieffer, Bartlett, Duchess, Flemish Beauty, Seckel and Dwarf Duchess

¾ to 1-inch.....	.40	3.00	25.00
1¼ to 1½-inch.....	.75	5.00	40.00

PLUMS

Lombard, Prune, Bradshaw, Burbank, Shrop Damson, Abundance and De Soto

¾ to 1-inch.....	.40	3.00	25.00
1 to 1¼-inch.....	.75	5.00	40.00

SMALL FRUITS

BLACKBERRIES

Snyder, Eldorado, Mersereau and Rathbun

2-year.....	.15	1.00	8.00
-------------	-----	------	------

CURRENTS

Fays' Prolific, Cherry and President Wilder

2-year.....			10.00
3-year.....			12.00

	Each	Per 10	Per 100
GOOSEBERRIES			
Downing, Champion, Houghton, Josselyn and Industry			
2-year	\$0.15	\$1.25	\$10.00
Downing			
3-year20	1.50	12.00
GRAPES			
Concord			
2-year15	1.25	10.00
Worden and Moore's Early			
2-year20	1.50	12.00
RASPBERRIES			
Columbian, Cumberland and Golden Queen			
2-year10	.85	7.50
SHRUBS			
AMELANCHIER Botryapium (Dwarf Juneberry)			
1½ to 2-feet.....	.20	1.25	10.00
2 to 2½-feet.....	.25	1.50	12.00
<i>Canadensis</i> (Juneberry)			
2 to 2½-feet.....	.20	1.50	12.00
2½ to 3-feet.....	.25	1.75	15.00
ARALIA Pentaphylla			
2 to 3-feet.....	.20	1.50	
3 to 4-feet.....	.25	1.75	15.00
4 to 5-feet.....	.30	2.50	
<i>spinosa</i> (Hercules' Club)			
3 to 4-feet.....	.30	2.50	20.00
4 to 5-feet.....	.40	3.50	
ARONIA arbutifolia (Red Chokeberry)			
1 to 1½-feet.....	.35	2.50	
<i>floribunda</i>			
2 to 3-feet.....	.20	1.25	10.00
3 to 4-feet.....	.25	1.50	12.00
BERBERIS			
<i>Thunbergii</i> (Japanese Barberry)			
1½ to 2 feet.....	.20	1.25	10.00
2 to 2½-feet.....	.25	1.50	12.00
2½ to 3-feet.....	.30	2.00	15.00
3 to 4-feet.....	.35	2.50	20.00
CALYCANTHUS floridus			
2 to 3-feet.....	.20	1.75	15.00
CARAGANA arborescens (Siberian Pea)			
3 to 4-feet.....	.20	1.25	10.00
CEPHALANTHUS occidentalis (Button Bush)			
2 to 3-feet.....	.15	1.25	10.00
3 to 4-feet.....	.20	1.50	12.00
CERCIDIPHYLLUM Japonicum			
4 to 5-feet.....	.50	3.50	
CLETHRA alnifolia (Sweet Pepper)			
1 to 1½-feet.....	.15	1.25	10.00

	Each	Per 10	Per 100
CORNUS alba (Siberian Dogwood)			
2 to 3-feet.....	\$0.15	\$1.00	\$8.00
3 to 4-feet.....	.20	1.25	10.00
4 to 5-feet.....	.25	1.50	12.00
5 to 6-feet.....	.30	2.00	15.00
paniculata (Gray Dogwood)			
1½ to 2-feet.....	.20	1.50	12.00
2 to 3-feet.....	.25	1.75	15.00
sanguinea (Red Osier)			
2 to 3-feet.....	.15	1.00	8.00
3 to 4-feet.....	.20	1.25	10.00
4 to 5-feet.....	.30	1.50	12.00
5 to 6-feet.....	.35	2.00	17.50
sibirica (Red Dogwood)			
2 to 3-feet.....	.15	1.00	8.00
3 to 4-feet.....	.20	1.25	10.00
4 to 5-feet.....	.25	1.50	12.00
5 to 6-feet.....	.30	2.00	15.00
sericea (Silky Dogwood)			
3 to 4-feet.....	.20	1.50	12.00
4 to 5-feet.....	.20	1.75	15.00
stolonifera var. aurea (Yellow Dogwood)			
2½ to 3-feet.....	.20	1.25	10.00
3 to 4-feet.....	.25	1.50	12.00
CRATAEGUS Crus Galli (Cockspur Thorn)			
2½ to 3-feet.....	.35	3.00	25.00
coccinea			
2½ to 3-feet.....	.30	2.50	20.00
mollis			
3 to 4-feet.....	.35	3.00	25.00
Paulii (Paul's Double Scarlet Thorn)			
3 to 4-feet.....	.40	3.50	25.00
CYDONIA Japonica (Japan Quince)			
2 to 2½-feet.....	.20	1.25	10.00
2½ to 3-feet.....	.25	1.50	12.00
DEUTZIA crenata			
2 to 2½-feet.....	.15	1.25	10.00
2½ to 3-feet.....	.20	1.50	12.00
3 to 4-feet.....	.25	1.75	15.00
Pride of Rochester			
2 to 2½-feet.....	.15	1.25	10.00
2½ to 3-feet.....	.20	1.50	12.00
ELEAGNUS angustifolia (Oleaster)			
2 to 3-feet.....	.15	1.00	8.00
3 to 4-feet.....	.20	1.25	10.00
EUONYMOUS alatus (Spindle Tree)			
2 to 3-feet.....	.40	3.00	25.00
3 to 4-feet.....	.50	4.00	30.00
Europeus			
2 to 3-feet.....	.15	1.25	10.00
3 to 4-feet.....	.20	1.50	12.00

	Each	Per 10	Per 100
FORSYTHIA Fortuneii (Golden Bell)			
2½ to 3-feet.....	\$0.15	\$1.25	\$10.00
3 to 4-feet.....	.20	1.50	12.00
4 to 5-feet.....	.25	2.00	15.00
intermedia			
2½ to 3-feet.....	.15	1.00	8.00
3 to 4-feet.....	.20	1.25	10.00
4 to 5-feet.....	.25	1.75	15.00
HAMAMELIS Virginica			
1½ to 2-feet.....	.25	1.75	15.00
2½ to 3-feet.....	.35	3.00	25.00
HIPPOPHAE Rhamnoides (Sea Buckthorn)			
2½ to 3-feet.....	.20	1.25	10.00
4 to 5-feet.....	.25	1.50	12.00
HYDRANGEA arborescens			
3-feet.....	.20	1.75	15.00
paniculata grandiflora (Bush Form) (Large Flowering Hydrangea)			
2½ to 3-feet.....	.18	1.50	12.00
3 to 4-feet.....	.20	1.75	15.00
ILEX verticillata (Winterberry)			
2 to 3-feet.....	.35	3.00	25.00
3 to 4-feet.....	.50	4.00	30.00
LIGUSTRUM Amurense (Amoor River Privet)			
1½ to 2-feet.....	.15	1.00	8.00
2 to 3-feet.....	.20	1.25	10.00
3 to 4 feet.....	.25	1.50	12.00
ibota (Chinese Privet)			
2 to 2½-feet.....	.15	1.25	10.00
2½ to 3-feet.....	.20	1.50	12.00
Regelianum (Regel's Privet)			
2 to 2½-feet.....	.20	1.50	12.00
2½ to 3-feet.....	.25	2.00	15.00
LONICERA bella albida (White Upright Honeysuckle). We regard this as the best variety of the Upright Honeysuckle grown, as it retains its good foliage throughout the summer, when other varieties are apt to be rusty. This is the best of all the Honeysuckles for hedges.			
2 to 3-feet.....	.12	1.00	8.00
3 to 4-feet.....	.15	1.25	10.00
4 to 5-feet.....	.20	1.75	15.00
Bella chrysantha			
3 to 4-feet.....	.15	1.25	10.00
grandiflora (Pink Honeysuckle)			
2 to 3-feet.....	.12	1.00	8.00
3 to 4-feet.....	.15	1.25	10.00
4 to 5-feet.....	.20	1.50	12.00
Morrowi			
2 to 3-feet.....	.20	1.00	8.00
3 to 4-feet.....	.25	1.50	12.00
tatarica (Pink Tartarian Honeysuckle)			
3 to 4-feet.....	.25	1.50	12.00
LYCIUM Chinense			
2½ to 3-feet.....	.15	1.00	8.00
3 to 4-feet.....	.20	1.25	10.00

	Each	Per 10	Per 100
MORUS alba (Russian Mulberry)			
2½ to 3-feet.....	\$0.15	\$1.00	\$8.00
PHILADELPHUS coronarius (Mock Orange)			
3 to 4-feet.....	.20	1.25	10.00
4 to 5-feet.....	.25	1.50	12.00
5 to 6-feet, extra heavy.....	.30	2.50	20.00
coronarius nanus (Dwarf Mock Orange)			
2 to 2½-feet.....	.15	1.00	8.00
2½ to 3-feet.....	.20	1.25	10.00
Gordonianus			
3 to 4-feet.....	.20	1.25	10.00
4 to 5-feet.....	.25	1.50	12.00
5 to 6-feet.....	.30	1.75	15.00
grandiflorus			
3 to 4-feet.....	.20	1.25	10.00
4 to 5-feet.....	.25	1.50	12.00
5 to 6-feet.....	.30	1.75	15.00
Lemoinei			
2 to 3-feet.....	.20	1.25	10.00
3 to 4-feet.....	.25	1.50	12.00
nivalis			
3 to 4-feet.....	.15	1.00	8.00
4 to 5-feet.....	.20	1.25	10.00
5 to 6-feet.....	.25	1.50	12.00
POTENTILLA fruticosa			
1 to 1½-feet.....	.15	1.00	8.00
2 to 3-feet.....	.25	1.50	12.00
PRUNUS Americana (Native Plum)			
2½ to 3-feet.....	.20	1.25	10.00
3 to 4-feet.....	.25	2.00	15.00
4 to 5-feet.....	.30	2.50	20.00
5 to 6-feet.....	.35	3.00	25.00
maritima (Beach Plum)			
3 to 4-feet.....	.30	2.50	20.00
Othello Plum (Purple-leaved Plum)			
3 to 4-feet.....	.20	1.50	12.00
4 to 5-feet.....	.35	2.50	20.00
5 to 6-feet.....	.50	3.50	
Padus (European Bird Cherry)			
3 to 4-feet.....	.20	1.50	12.00
4 to 5-feet.....	.25	2.00	17.50
5 to 6-feet.....	.30	2.50	20.00
Pennsylvanica			
4 to 5-feet.....	.25	2.00	15.00
serotina			
4 to 5-feet.....	.35	2.50	20.00
5 to 6-feet.....	.50	4.00	35.00
6 to 8-feet.....	.75	6.00	50.00
triloba			
2½ to 3-feet.....	.25	2.00	17.50
3 to 4-feet.....	.30	2.50	20.00
PTELIA trifoliata (Hop Tree)			
6 to 7-feet.....	.60	5.00	40.00

	Each	Per 10	Per 100
PYRUS angustifolia (Bechtel's Double Flowering Crab)			
3 to 4-feet.....	\$0.50	\$4.00	\$35.00
coronaria (Wild Crab Apple)			
1½ to 2-feet.....	.25	1.75	15.00
2 to 2½-feet.....	.30	2.50	20.00
2½ to 3-feet.....	.35	3.00	25.00
floribunda (Japanese Crab Apple)			
3 to 4-feet.....	.35	3.00	25.00
Halliana (Parkmanii)			
3 to 4-feet.....	.50	4.00	35.00
Niedzwetzkyana (Russian Crab Apple)			
4 to 5-feet.....	.40	3.00	25.00
5 to 6-feet.....	.50	4.00	35.00
Scheideckeri			
4 to 5-feet.....	.75	6.00	
spectabilis (Chinese Flowering Apple)			
4 to 5-feet.....	.50	4.00	35.00
RHAMNUS cathartica			
3 to 4-feet.....	.15	1.25	10.00
4 to 5-feet.....	.20	1.50	12.00
5 to 6-feet.....	.25	2.00	15.00
frangula			
2 to 3-feet.....	.15	1.25	10.00
3 to 4-feet.....	.20	1.50	12.00
4 to 5-feet.....	.25	1.75	15.00
RHODOTYPOS kerrioides (White Kerria)			
2 to 3-feet.....	.15	1.25	10.00
3 to 4-feet.....	.20	1.50	12.00
RHUS aromatica (Fragrant Sumach)			
1 to 1½-feet.....	.20	1.50	12.00
1½ to 2-feet.....	.25	1.75	15.00
glabra (Smooth Sumach)			
3 to 4-feet.....	.25	2.00	15.00
typhina (Staghorn Sumach)			
2 to 3-feet.....	.15	1.00	8.00
3 to 4-feet.....	.20	1.50	12.00
4 to 5-feet.....	.25	1.75	15.00
5 to 6-feet.....	.30	2.00	17.50
typhina laciniata (Cut-leaved Sumach)			
2 to 3-feet.....	.20	1.50	12.00
RIBES alpinum			
1 to 1½-feet.....	.20	1.50	12.00
1½ to 2-feet.....	.25	1.75	15.00
2 to 3-feet.....	.30	2.00	17.50
3 to 4-feet.....	.35	2.50	20.00
aureum (Yellow Flowering Currant)			
2½ to 3-feet.....	.15	1.25	10.00
3 to 4-feet.....	.20	1.50	12.00
ROBINIA hispida (Moss Locust)			
2 to 3-feet.....	.20	1.75	15.00
ROSA blanda			
1½ to 2-feet.....	.15	1.25	10.00
2 to 3-feet.....	.20	1.50	12.00
Carolina (Swamp Rose)			
1½ to 2-feet.....	.15	1.25	10.00
2 to 3-feet.....	.20	1.50	12.00

ROSA (Continued)

	Each	Per 10	Per 100
humilis			
1½ to 2-feet.....	\$0.15	\$1.25	\$10.00
2 to 3-feet.....	.20	1.50	12.00
lucida			
1½ to 2-feet.....	.15	1.25	10.00
2 to 2½-feet.....	.20	1.50	
multiflora			
2 to 3-feet.....	.20	1.50	10.00
3 to 4-feet.....	.25	2.00	15.00
nitida			
1½ to 2-feet.....	.15	1.25	10.00
2 to 3-feet.....	.25	1.50	
rubiginosa (Sweetbrier)			
3 to 4-feet.....	.20	1.25	10.00
4 to 5-feet.....	.25	1.50	12.00
Rugosa alba			
2½ to 3-feet.....	.20	1.75	15.00
rugosa (Red Japanese Rose)			
2 to 3-feet.....	.20	1.75	15.00
3 to 4-feet.....	.25	2.00	17.50
Setigera			
2 to 3-feet.....	.20	1.50	12.00
3 to 4-feet.....	.25	1.75	15.00
4 to 5-feet.....	.30	2.50	20.00

ROSES

Hybrid Perpetual

2-year No. 1.....	.35	3.00	25.00
XX.....	.50	4.00	35.00

Climbing

2-year.....	.25	2.00	15.00
-------------	-----	------	-------

SAMBUCUS aurea

2½ to 3-feet.....	.25	2.00	15.00
-------------------	-----	------	-------

Canadensis (Common Elder)

2½ to 3-feet.....	.20	1.25	10.00
3 to 4-feet.....	.25	1.50	12.00
4 to 5-feet.....	.30	2.00	15.00

racemosus (Red-berried Elder)

3 to 4-feet.....	.20	1.50	
------------------	-----	------	--

SPIREA Anthony Waterer

1 to 1½-feet.....	.20	1.50	12.00
1½ to 2-feet.....	.25	1.75	15.00

Bethlehemensis

3 to 4-feet.....	.20	1.25	10.00
4 to 5-feet.....	.25	1.50	12.00

Billardii

3 to 4-feet.....	.20	1.25	10.00
------------------	-----	------	-------

Bumalda

1½ to 2-feet.....	.20	1.25	10.00
2 to 3-feet.....	.25	1.75	15.00

SPIREA (Continued)		Each	Per 10	Per 100
callosa froebeii				
1½ to 2-feet.....		.15	1.00	8.00
2 to 2½-feet.....		.20	1.25	10.00
multiflora arguta				
2 to 2½-feet.....		.25	2.00	15.00
2½ to 3-feet.....		.30	2.50	20.00
opulifolia				
2½ to 3-feet.....		.15	1.00	8.00
3 to 4-feet.....		.20	1.25	10.00
4 to 5-feet.....		.25	1.50	12.50
5 to 6-feet.....		.30	1.75	15.00
opulifolia var. aurea (Golden Spirea)				
2 to 2½-feet.....		.20	1.50	10.00
3 to 4-feet.....		.25	2.00	15.00
4 to 5-feet.....		.30	1.75	
sorbifolia				
2½ to 3-feet.....		.25	1.75	15.00
Thunbergii				
1½ to 2-feet.....		.20	1.25	10.00
Van Houtteii				
2½ to 3-feet.....		.15	1.25	10.00
3 to 4-feet.....		.20	1.50	12.00
4 to 5-feet.....		.25	2.00	15.00
SYMPHORICARPUS occidentalis (Wolfberry)				
3 to 4-feet.....		.25	2.00	
racemosus (Snowberry)				
2 to 3-feet.....		.15	1.25	10.00
3 to 4-feet.....		.20	1.50	12.00
vulgaris (Indian Currant)				
2 to 3-feet.....		.15	1.00	8.00
3 to 4-feet.....		.25	1.50	12.00
4 to 5-feet.....		.30	2.00	15.00
SYRRINGA alba (White Lilac)				
2 to 3-feet.....		.20	1.25	10.00
3 to 4-feet.....		.25	1.75	15.00
4 to 5-feet.....		.30	2.50	20.00
Japanica (Japan Tree Lilac)				
3 to 4-feet.....		.50	4.00	35.00
5 to 6-feet.....		1.00	7.50	50.00
Josikaea				
3 to 4-feet.....		.30	2.00	17.50
4 to 5-feet.....		.35	2.50	20.00
Rothomagensis (Persian Lilac)				
2 to 3-feet.....		.20	1.75	15.00
3 to 4-feet.....		.25	2.25	20.00
Rubra de Marley (Purple Lilac)				
2½ to 3-feet.....		.20	1.15	10.00
3 to 4-feet.....		.25	1.50	12.00
4 to 5-feet.....		.30	1.75	15.00
Marie Legraye, Souvenir Ludwig Spaeth, Charles X, Mme. Lemoine, Mme. Abel Chatenay, and Louis Henry				
2½ to 3-feet.....		.35	3.00	25.00
3 to 4-feet.....		.50	4.00	35.00
villosa				
2 to 3-feet.....		.30	2.50	20.00
3 to 4-feet.....		.40	3.50	30.00
vulgaris				
2 to 3-feet.....		.20	1.25	10.00
3 to 4-feet.....		.25	1.50	12.00
4 to 5-feet.....		.30	1.75	15.00

	Each	Per 10	Per 100
TAMARIX Amurensis (Amcor River Tamarix)			
4 to 5-feet.....	.25	2.00	15.00
hispida aestivalis			
3 to 4-feet.....	.30	2.00	17.50
VIBURNUM dentatum (Arrow-wood)			
2 to 3-feet.....	.25	2.00	18.00
3 to 4-feet.....	.30	2.50	20.00
Lantana (English Wayfaring Tree)			
3 to 4-feet.....	.20	1.50	12.00
Lentago			
2 to 3-feet.....	.30	2.50	20.00
3 to 4-feet.....	.35	3.00	25.00
Molle			
2 to 3-feet.....	.25	2.00	18.00
3 to 4-feet.....	.35	2.50	20.00
4 to 5-feet.....	.40	3.00	
Opulus (H. B. Cranberry)			
2 to 2½-feet.....	.15	1.00	8.00
2½ to 3-feet.....	.20	1.25	10.00
3 to 4-feet.....	.25	1.50	12.00
4 to 5-feet.....	.30	2.50	20.00
Opulus var. sterilis (Snowball)			
2 to 3-feet.....	.20	1.50	12.00
3 to 4-feet.....	.25	1.75	15.00
4 to 5-feet.....	.30	2.50	20.00
WEGELIA amabilis			
2½ to 3-feet.....	.20	1.50	12.00
3 to 4-feet.....	.25	1.75	15.00
Desboisii			
3 to 4-feet.....	.25	2.25	20.00
Eva Rathke			
2 to 2½-feet.....	.25	2.00	17.50
3-feet.....	.35	2.50	20.00
floribunda			
3 to 4-feet.....	.25	2.25	20.00
rosea			
2 to 3-feet.....	.20	1.75	15.00
3 to 4-feet.....	.25	2.25	20.00
sessilifolia			
2½ to 3-feet.....	.30	2.50	20.00
Van Houttei			
2 to 3-feet.....	.25	2.00	17.50
XANTHORRHIZA apiifolia			
1 to 1½-feet.....	.20	1.50	12.00
XANTHOXYLUM Americanum (Prickly Ash)			
3 to 4-feet.....	.20	1.75	15.00
4 to 5-feet.....	.25	2.00	17.50
CLIMBING VINES			
AMPELOPSIS Engelmanni (Engelman's Ivy)			
2-year.....	.20	1.25	10.00
3-year.....	.25	1.50	12.00
quinquefolia (Virginia Creeper)			
2-year.....	.15	1.25	10.00
Veitchi (Boston Ivy)			
2-year.....	.30	2.50	20.00
CELASTRUS scandens (Bittersweet)			
2-year.....	.15	1.00	8.00
3-year.....	.20	1.25	10.00
4-year.....	.25	2.00	15.00
CLEMATIS paniculata			
2-year.....	.25	1.50	
vitalba			
2-year.....	.20	1.25	10.00

EUONYMUS <i>vegetus</i>	Each	Per 10	Per 100
2-year25	1.75	
LONICERA			
<i>sempervirens</i> (Scarlet Trumpet Honeysuckle)			
3-year20	1.75	15.00
<i>sempervirens flava</i> (Yellow Trumpet Honeysuckle)			
3-year20	1.75	15.00
LYCIUM <i>Chinense</i> (Matrimony Vine)			
3-year20	1.25	10.00
VITIS <i>aestivalis</i> (Wild Grape)			
3-year20	1.25	10.00
WISTARIA <i>Chinense</i> (Chinese Blue Wistaria)			
3-year30	2.50	
<i>alba</i> (Cinese White Wistaria)			
3-year30	2.50	
RHUBARB			
LINNAEUS			
3-year20	1.25	10.00
SEEDLINGS			
			Per 1000
ULMUS <i>Americana</i> (American Elm)			
1½ to 2-feet.....			\$6.00
ASPARAGUS			
2-year			5.00
ROBINIA <i>pseud-acacia</i> (Black Locust)			
2½ to 3-feet.....			5.00
LINING OUT STOCK			
CORNUS <i>sibirica</i>			
2-year cuttings			15.00
PHILADELPHUS <i>grandiflora</i>			
2-year cuttings			15.00
SPIREA <i>opulifolia</i>			
2-year cuttings			13.00
EVERGREENS			
Prices include B. & B.			
ABIES <i>alba</i> (White Spruce)	Each	Per 10	Per 100
2 to 3-feet.....	\$1.50	\$12.50	\$100.00
3 to 4-feet.....	2.00	17.50	150.00
<i>excelsa</i> (Norway Spruce)			
3 to 4-feet.....	2.00	17.50	150.00
4 to 5-feet.....	3.00	25.00	200.00
5 to 6-feet.....	4.00	35.00	
JUNIPERUS <i>communis</i>			
1½ to 2-foot spread.....	1.00	7.50	65.00
2 to 2½-foot spread.....	1.50	10.00	85.00
<i>Pfitzeriana</i>			
2 to 3-feet.....	2.50	22.50	
<i>tamariscifolia</i>			
1 to 1½-feet.....	1.50	12.00	
<i>Virginiana</i> (Red Cedar)			
2 to 3-feet.....	1.25	10.00	
3 to 4-feet.....	3.00	25.00	
6 to 7-feet.....	8.00	75.00	
7 to 8-feet.....	12.00	100.00	

	Each	Per 10	Per 100
JUNIPERUS			
Virginia var. <i>glauca</i>			
3 to 4-feet.....	3.00	25.00	
PICEA			
<i>pungens</i> (Colorado Blue Spruce)			
1½ to 2-feet.....	1.25	10.00	
2 to 2½-feet.....	2.00	15.00	
2½ to 3-feet.....	3.00	25.00	
<i>pungens</i> var. <i>Kosteriana</i> (Koster's Blue Spruce)			
1½ to 2-feet.....	2.00	15.00	
2 to 2½-feet.....	3.00	25.00	
2½ to 3-feet.....	3.50	30.00	
5 to 6-feet.....	10.00	80.00	
6 to 7-feet.....	12.00	100.00	
PINUS Austriaca (Austrian Pine)			
2 to 3-feet.....	.75	6.00	50.00
3 to 4-feet.....	1.25	10.00	75.00
4 to 5-feet.....	2.00	17.50	
<i>Mughus</i> (Dwarf Pine)			
1 to 1½-foot spread.....	2.00	15.00	100.00
1½ to 2-foot spread.....	2.50	20.00	150.00
2-foot	2.75	22.50	
<i>resinosa</i>			
1 to 1½-feet.....	.40	3.50	25.00
2 to 2½-feet.....	1.00	7.50	60.00
2½ to 3-feet.....	1.50	10.00	90.00
<i>strobus</i> (White Pine)			
1 to 1½-feet.....	.50	4.00	
2 to 3-feet.....	1.00	7.50	
3 to 4-feet.....	2.00	15.00	100.00
<i>sylvestris</i> (Scotch Pine)			
3 to 4-feet	1.00	7.50	65.00
4 to 5-feet	1.25	10.00	75.00
5 to 6-feet	1.50	12.50	100.00
THUYA occidentalis (Arbor Vitae)			
1 to 1½-feet.....	.50	4.00	
1½ to 2-feet.....	.60	5.50	25.00
<i>occidentalis</i> var. <i>globosa</i>			
1½ to 2-feet.....	2.00	15.00	100.00
2 to 2½-feet.....	2.25	20.00	175.00
<i>occidentalis</i> var. <i>Pyramidalis</i>			
1½-feet75	5.00	40.00
<i>occidentalis</i> var. <i>Vervaeana</i>			
4 to 5-feet.....	2.50	20.00	

HARDY HERBACEOUS PLANTS

ACHILLEA Ptarmica (The Pearl).....	.10	.80	6.00
ALYSSUM Saxatile10	.80	6.00
ANDUISA Italica15	1.00	8.00
ANTHEMIS Kelwayi (Golden Marguerite).....	.10	.80	6.00
<i>tinctoria</i> (Yellow)10	.80	6.00
AQUILEGIA alba plena (Columbine).....	.15	1.00	8.00
<i>chrysantha</i> (Yellow)15	1.00	8.00
<i>caerulea</i>15	1.00	8.00
<i>vulgaris</i> (Mixed Colors)15	1.00	8.00
ASTER Tataricus10	.80	6.00
BOLTONIA asteroides (White)15	1.00	8.00
CAMPANULA Medium (Canterbury Bell).....	.12	1.00	8.00
CHRYSANTHEMUM Maximum (Shasta Daisy)....	.15	1.00	8.00
CONVALLARIA majalis (Lily of the Valley)....	.15	1.25	10.00
COREOPSIS grandiflora10	.80	6.00

	Each	Per 10	Per 100
DELPHINIUM <i>Belladonna</i>15	1.00	8.00
<i>Chinense</i>15	1.00	8.00
<i>formosum</i>15	1.00	8.00
<i>Gold Medal Hybrid</i>15	1.00	8.00
DIANTHUS <i>plumarius</i>10	.80	6.00
DIELYTRA <i>spectabilis</i> (Bleeding Heart).....	.15	1.50	12.00
DIGITALIS <i>Gloxinaeflora</i>15	1.00	8.00
<i>Grandiflora</i>15	1.00	8.00
<i>Mcnstrosa</i> (Fox Glove)15	1.00	8.00
FUNKIA <i>subcordata</i>15	1.25	10.00
GAILLARDIA <i>grandiflora</i>15	1.00	8.00
HELIOPSIS <i>Pitcheriana</i>15	1.00	8.00
HEMEROCALLIS <i>flava</i> (Lemon Day Lily).....	.10	.80	6.00
<i>fulva</i> (Orange Day Lily).....	.15	1.00	8.00
HIBISCUS (<i>Crimson Eye</i>)15	1.00	8.00
HOLLYHOCKS in variety12	1.00	8.00
IRIS German in variety—Mme. Chereau, Leopold, Chas. Dickens, Hector, Dalmatica, Oriole, L'Africana, Hayden and Canary Bird.....	.15	1.25	10.00
<i>sibirica</i>15	1.25	10.00
LINUM <i>Perenne</i>10	.80	6.00
LOBELIA <i>Syphyllitica</i>15	1.00	8.00
LUPINUS <i>polyphyllus</i>15	1.00	8.00
LYCHNIS <i>chalconica</i> (Jerusalem Cross).....	.10	.80	6.00
MONARDA <i>didyma</i> (Horse Mint).....	.15	1.00	8.00
PAPAVER <i>nudicaule</i> (New Hybrid).....	.10	.80	6.00
PEONIES (In Variety)			
<i>Festiva</i>			
<i>Louis Van Houtte</i>			
<i>Modeste Guerin</i>			
<i>Nobilissima</i>			
<i>Couronne d'Or</i>			
<i>Festiva Maxima</i>			
<i>Edulis superba</i>			
<i>Reevesiana</i>			
<i>Purpurea superba</i>			
<i>Duchess de Nemours</i>			
<i>Duke of Wellington</i>			
2 to 3-eyes.....	.25	2.00	15.00
4 to 5-eyes.....	.35	3.00	25.00
5 to 7-eyes.....	.50	4.00	35.00
We also have a number of rare varieties at higher prices.			
PHYSOSTEGIA <i>Virginica</i>10	.80	6.00
PLATYCODON <i>grandiflora</i>10	.80	6.00
<i>Japonica</i>10	.80	6.00
<i>Mariesi</i> (Blue)15	1.00	8.00
PHLOX in variety—Queen, Coquelico, Bridesmaid, Champs Elysee, Eclairer, R. P. Struther, Elizabeth Campbell, Baron van Dedem, Pink Beauty, Athis, Mme. Paul Dutrie and Mrs. Jenkins15	1.00	8.00
PYRETHRUM <i>Hybridum</i>15	1.00	8.00
<i>roseum double</i>15	1.25	10.00
<i>Uliginosum</i>15	1.00	8.00
RUDBECKIA <i>purpurea</i>10	.80	6.00
STOKESIA <i>cyanea</i>10	.80	6.00
YUCCA			
2-year15	1.00	8.00
3-year20	1.25	10.00

