

Historic, Archive Document

Do not assume content reflects current scientific knowledge, policies, or practices.

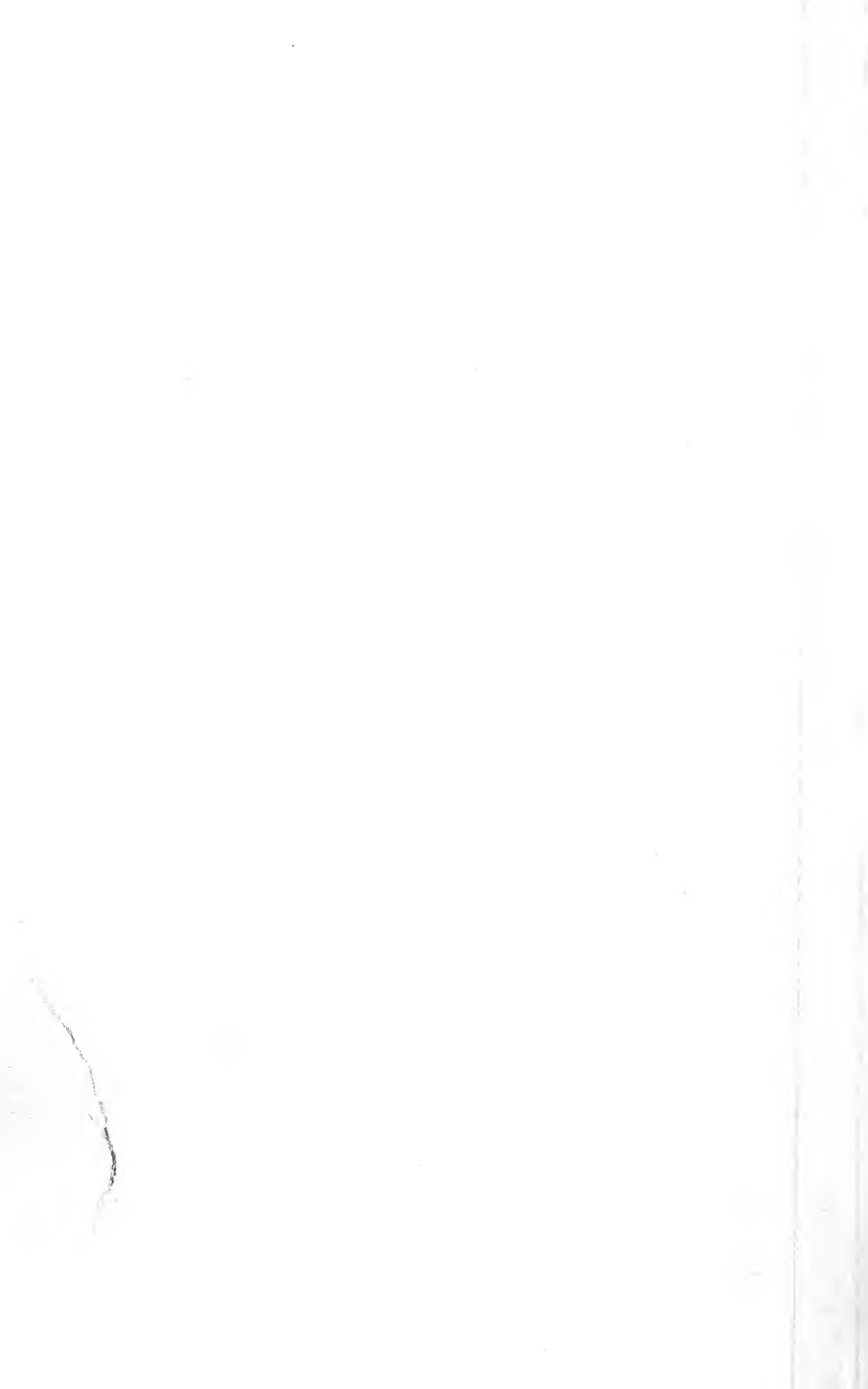

2.47

New Haven Nurseries

NEW HAVEN, MO.

Condensed Price List

1919

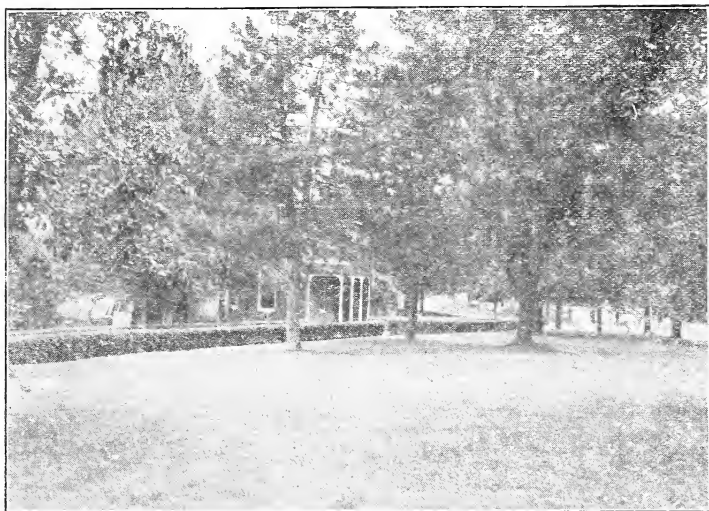

We are sending this Condensed Price List now that our customers may be able to send their orders early. It will be to our mutual interest if you will send your orders NOW.

NEW HAVEN NURSERIES
NEW HAVEN, MISSOURI

R. J. BAGBY
President

J. L. BAGBY
Secretary

THE WAY WE DO BUSINESS WITH YOU

Terms Cash, unless otherwise agreed upon. All orders to be sent C. O. D. must be accompanied with one-fourth the amount in cash. Remit by Money Order, Registered Letter or Bank Draft.

Order Early It is important that you order early. For the benefit of customers who wish to order early, but do not care to spare all of the money when the order is sent, we will accept such early orders if 10 per cent of the amount is sent with order. We will reserve the stock for you. Balance to be sent when you order the stock shipped.

Directions for Ordering Write name and address plainly. Always state distinctly the sizes and grades of stock ordered as per the grades given in this list. When named varieties cannot be furnished, we reserve the right to substitute such varieties as will fill the season as near as possible, unless prohibited in the order. Persons unacquainted with the different varieties will generally get a much better selection by leaving the assortment to us. Keep a correct copy of the order, so that when the stock arrives you will know exactly whether you get what you have ordered. If we make mistakes, they are accidental, and we wish to right them.

Prices The prices are for the quantities named, but five, fifty and five hundred will be supplied at ten, hundred and thousand rates respectively—i. e., five at half the price of ten; fifty at half the price of one hundred, and so on.

Packing All goods are packed free. Notwithstanding this fact, we use the utmost care and pack according to the distance and our customers' best interest. Everything is correctly labeled.

Our Guarantee The fact that nurserymen, planters and fruit growers of the country have ordered of us year after year, is as good a guarantee as can be given by any other nursery of over forty-six years' standing. But if any mistakes occur we will cheerfully rectify them.

True to Name We use the greatest care possible to have our stock true to name, and should any not prove true, we stand ready to replace it free of charge, or to refund the purchase money, but do not hold ourselves liable for any greater amount than the first cost of stock that may prove not true.

All shipments of trees will be accompanied by Certificate of Inspection of the State or Government Entomologist. Good stock, true to name, sold direct to the planter at reasonable prices is our aim.

Our Location Our location is the very best for producing well ripened stock with splendid roots. Our facilities for prompt shipments are first-class and we have special low **Express Rates**.

We solicit correspondence and personal inspection of our stock, confident that it will compare favorably with the best.

NEW HAVEN NURSERIES

(J. Bagby & Sons Co.)

New Haven, Missouri

Just About Ourselves

ALL OF THE TREES we offer are grown right here on our own land and under our own care. We are proud of our record and of the orchards that are growing in every state from the trees we have produced. Some of our customers have been with us for more than forty years, and we expect to keep right on serving a larger circle of new customers every year with Bagby quality trees. We make no claims at listing a great number of varieties of every kind of fruit. Neither do we aim to set forth in glowing language the supposed merits of new and untried sorts. This little catalogue contains only the standard, time-tried and tested varieties, with the descriptions written as accurately and as conscientiously as we know how.

Forty-six years of experience in the nursery business has taught us that our customers like our way of doing business, for they know that we do not exaggerate the merits of our varieties. We produce good stock, true to name, pack it well, ship it promptly and in good condition, and charge only reasonable prices. Let us fill your order.

R. J. BAGBY, President.
J. L. BAGBY, Secretary.

“What Shall I Plant?”

We wish to say that the **small-size trees are strictly first-class and well-rooted**, and by many will be preferred to the larger sizes. So many ask, “What should I plant in my locality?” that we will here name a few of the popular and profitable sorts for general planting.

Apples

Jonathan, Delicious, Mammoth Black Twig, Gano, York Imperial, Winter Banana, Stayman Winesap, Rome Beauty, Winesap, Grimes' Golden, Maiden Blush, Yellow Transparent and Wealthy. This is our Commercial List. Others would add, perhaps, Ben Davis, Arkansas Black, Missouri Pippin, Duchess of Oldenberg, etc. All of the above are good, profitable sorts, both for home use and market.

Peaches

If you want to market your fruit, avoid planting too many early sorts. Elberta, Salway, Carman, Captain Ede, Crosby, Heath Cling, Chair's Choice, Gold Dust, Belle Ga. and Crawford, are all profitable for market. Should early sorts be desired, Mayflower, Greensboro, Alexander and Sneed are what you should plant. Plant October Beauty for best late yellow cling. If for home use, plant general assortment, including above, for a succession. The peach tree should have shoots and branches shortened every year or two. The land should be kept in a high state of cultivation.

Pears

The fact is more and more apparent that Kieffer and Garber will stay in the lead for profit in the Mississippi Valley states. Duchess, Bartlett, Winter Nellis and Anjou can be profitably planted further west. Koonce is the best early Pear.

Cherries

Early Richmond, Dyehouse, Montmorency, Wragg (Sour), Governor Wood, Elton and Magann (Sweet), do very well and are profitable. For general planting we do not recommend the English Morello.

Plums

Wild Goose (Native) Common Damson, Shrop. Damson, German Prune (European), Abundance, Wickson and Burbank (Japanese), are all good bearers and profitable. We consider the Abundance, Wickson and Burbank the best of the well-known Japanese sorts. Black Beauty is the best of all.

Thinning Fruit

When trees are heavily laden the fruit should be thinned when about one-third grown, else the fruit will be poor and the trees injured. The necessity for thinning was fully demonstrated during the dry summer of 1918.

Whole Root Trees

All our Apple, Pear, Peach, Plum and Cherry trees are grown on “whole roots.” Our Apples are grafted and planted so that the scion also roots. Don't pay extra prices for “trade marks.” We give our customers the very best, and we don't ask two prices. A trial order will convince you. In planting our trees, you set the best that experienced and skilled labor can produce.

Our Shipments

Our shipments for Fall 1917, and Spring 1918, consisted of over one million fruit trees, which went to thirty-seven states and territories. A total of about fifty furniture car loads. We are now growing on our premises over two million fruit trees, all clean and healthy; nothing over two years from bud or graft. We do not claim you should plant “Bagby-grown or none at all.” but we do want to impress on you the fact that there are NONE BETTER.

APPLES

The first fruit, both in importance and general culture, is the Apple. Its period, unlike that of all other fruits, extends nearly or quite through the year. By planting judicious selections of summer, fall and winter sorts, a constant succession of this most desirable fruit will be obtained. Apple planting can never be overdone.

Our apples are all grown on Missouri river upland, on well-branched, whole roots, smooth, clean and well grown in every respect. **No better trees can be found anywhere.**

	Each	10	100	1000
1-year, 2 to 3 feet	\$0.20	\$1.60	\$13.00	\$120.00
1-year, 3 to 4 feet, select25	2.00	15.00	140.00
2-year, 4 to 5 feet, well branched, first-class.....	.25	2.50	20.00	180.00
2-year, 5 to 6 feet, well branched, select.....	.30	3.00	22.00	200.00

SELECT VARIETIES

SUMMER

Car. Red June	Liveland Rasp-	Duchess Oldenburg	Yellow Transparent
Early Harvest	berry	Maiden Blush	
Red Astrachan	Benoni	Summer Queen	

FALL

Grimes' Golden	Rambo	Maiden's Blush	Wolf River
Wealthy			

WINTER

Arkansas Black	Geneton	M. Black Twig	Winesap
Ben Davis	Huntsman	Newton Pippin	York Imperial
Baldwin	Ingram	Rome Beauty	
Delicious	Jonathan	Stayman's Winesap	
Gano	Missouri Pippin	Winter Banana	

CRAB APPLES

Hyslop	Transcendent	Whitney
--------	--------------	---------

PEACHES

We are "Headquarters" for True to Name Peach Trees in the West, and can supply in any quantity—the best **up-to-date market sorts**. Our Peaches are stocky, nicely headed, smooth, straight bodies, well rooted, on healthy peach stocks and free from disease. Remember this in comparing prices with other establishments. Over 250 000 sold and shipped to other nurserymen in 1918.

	Each	10	100	1000
Medium, 3 to 4 feet, nice, well branched	\$0.20	\$1.60	\$14.00	\$120.00
First class, 4 to 5 feet, nicely headed.....	.25	2.00	18.00	160.00
Extra select, 4½ to 6 feet.....	.30	2.50	20.00	180.00

SELECT VARIETIES

Alexander	Crosby	Mt. Rose	Smock
Belle Ga.	Elberta	Matthew's Beauty	Stump the World
Carman	Foster	Miller Cling	Sneed
Crawford's Early	Fitzgerald	Mayflower	Thurber
Crawford's Late	Greensboro	Mixon Free	Triumph
Captain Ede	Gold Dust	October Beauty	Wheatland
Champion	Heath Cling	Phillips Cling	Wonderful
Chair's Choice	Henrietta	Ringgold Cling	
Chinese Cling	Mamie Ross	Salway	

CHERRIES

Our Cherry trees are all budded on Imported French Mahaleb and Mazzard stock. They have fine roots and nice heads. All well rooted and will be graded full size indicated, and up.

	Each	10	100	1000
Leading sorts, extra select, 2-year, 4 to 5 feet.....	\$0.50	\$4.50	\$30.00	\$260.00
Leading sorts, first class, 2-year, 3½ to 5 feet.....	.40	3.50	24.00	220.00
Leading sorts, first class, 1-year, 3 to 4 feet.....	.40	3.00	24.00	200.00

OUR SELECT LIST OF VARIETIES

Baldwin	Early Richmond	Late Duke	Montmorency
Belle de Choicy	English Morello	Ostheim	Wrang
Dyehouse	Gov. Wood	Magann. new sweet	

PLUM TREES

	Each	10	100
First class trees, 5 to 6 feet.....	\$0.50	\$4.50	\$35.00
First class trees, 4 to 5 feet.....	.40	3.50	30.00
First class trees, 3 to 4 feet.....	.35	3.00	25.00

OUR SELECT LIST OF VARIETIES

Abundance	German Prune	Red June	Wild Goose
Burbank	Lombard	Shropshire	Wickson
Damson			

Black Beauty (New)—The best Japan sort we have ever grown. Large very dark purple, almost black. Persimmon shape. Quality and size of Abundance. 5 to 6 ft. trees, 50 cents each; \$4.50 per 10; \$35.00 per 100.

PEAR TREES

Our Pears are especially clean, smooth and well rooted, grown on XX French imported stocks.

	Each	10	100
Leading sorts, first class, 5 to 7 feet, 2-year.....	\$0.50	\$4.00	\$30.00
Leading sorts, 4 to 5 feet, 2-year.....	.40	3.00	25.00
Leading sorts, 3 to 4 feet, 1-year.....	.40	3.00	25.00

LIST OF VARIETIES

B. d'Anjou	Clapps	Garber	
Bartlett	Koonce	Duchess De Angouleme	
Keiffer	Seckel	Flemish	Beauty

APRICOTS

	Each	10	100
Leading sorts, 4 to 6 feet, extra select.....	\$0.50	\$4.00	\$30.00
Leading sorts, 3 to 4 feet, first class.....	.40	3.50	26.00

English—**Early Golden, Moorpark, Royal.**
Russian—**Superb.**

QUINCES

Leading sorts, 3 to 4 feet, 2-years, extra select.....	\$0.50	\$4.50	\$35.00
Leading sorts, 2 to 3 feet, 2-years, first-class.....	.40	3.50	30.00

Champion, Ren's Mammoth, Orange.

MULBERRIES

New Everbearing (best).....	\$0.50	\$4.00
Downing , 4 to 5 feet.....	.40	3.50	\$35.00
Russian , 4 to 5 feet.....	.30	2.50	20.00
Ten's Weeping —Nothing better for lawn, 2-year heads.....	.90	7.50

NUT TREES

	Each	10	100
Butternuts , 4 to 5 feet.....	\$0.35	\$3.00
Chestnuts , American Sweet, 4 to 6 feet.....	.40	3.00
Pecans , 2 feet, 2-years, from selected seed.....	.40	3.50
Pecans , 1 to 2 feet, 2-years, from selected seed.....	.30	2.50

GRAPE VINES

	Each	10	100	1000
Brighton , 1-year, No. 1 Red, rich sweet.....	\$0.15	\$1.00	\$6.00	\$50.00
Catawba , 1-year, No. 1, Late Red.....	.15	1.00	6.00	50.00
Concord , 1-year, No. 1, Black.....	.10	.75	5.00	40.00
Delaware , 1-year, No. 1 Red.....	.15	1.00	7.00	50.00
Empire State , 1-year, No. 1, White.....	.15	1.00	8.00
Goethe , 1-year, No. 1, Yellow Green.....	.15	1.00	7.00	60.00
Hartford , 1-year, No. 1, Black.....	.15	1.00	5.00	40.00
Ives' Seedling , 1-year, No. 1, Black.....	.15	1.00	5.00	40.00
Moore's Early , 1-year, No. 1, Black.....	.15	1.00	7.00	60.00
Niagara , 1-year, No. 1, White.....	.15	1.00	7.00	50.00
Norton's Virginia , 1-year, No. 1, Black.....	.25	1.50	10.00	90.00
Pocklington , 1-year, No. 1, White, Yellow.....	.15	1.00	6.00	50.00
Worden , 1-year, No. 1, Black.....	.15	1.00	6.00	45.00

ROSES

	Each	10	100
Hybrid Perpetuals and Teas, 2-years, extra.....	\$0.10	\$3.00
Climbing, 2-years extra, Dorothy Perkins.....	.10	3.00
Climbing, 2-years, extra, Crismon Rambler.....	.40	3.00
Moss, 2-years and extra, 1-year.....	.40	3.00

ORNAMENTALS

California Privet, 2-years, No. 1, 3 to 4 ft., extra heavy.....	\$0.10	\$0.80	\$ 7.00
California Privet, 2-year, No. 1, 2 to 3 ft., first class.....	.08	.60	5.00
Calycanthus, 2 to 3 feet, first class.....	.30	2.50	20.00
Catalpa, 6 to 8 feet.....	.50	4.00	25.00
Catalpa Bungei (Umbrella Catalpa)—Grafted on stems 6 to 8 feet high, it makes an umbrella-shaped top without pruning. Perfectly hardy, and flourishes in almost all soils and climates.....	1.00	7.50
Athen—Assorted.....	.25	2.00
Hydrangea, 2 to 3 feet, first class.....	.30	2.50
Snowballs, 3 to 4 feet.....	.30	2.50
Spirea, Van Houtti, 2 to 3 feet.....	.30	2.50
Norway Maple, 7 to 9 feet.....	.60	5.00
Soft Maple, 8 to 10 feet.....	.60	5.00
Box Elder, 6 to 8 feet.....	.50	4.00
American Elm, 7 to 9 feet.....	.50	4.00
Ash, 7 to 9 feet.....	.50	4.00
Weeping Mulberry.....	1.00	7.50
Rhubarb, Victoria.....	.10	.75	6.00

RASPBERRIES

	10	100	1000
Gregg, Black; Souhegan, Red.....	\$0.50	\$2.50
Mammoth Cluster, Kansas, Black.....	.50	2.50
Shaffer's Colossal, Red.....	.50	2.00
Marlboro, Miller, Red.....	.50	2.00
Ohio, Hopkins, Black.....	.50	2.50
Cumberland, Black.....	.50	2.50

BLACKBERRIES

	10	100
Snyder.....	\$0.50	\$ 2.50
Early Harvest.....	.50	2.50
Kittatinny.....	.50	2.50
Lucretia, Dewberry.....	.50	2.50

CURRANTS

	Each	10	100
Red Dutch, 2-years.....	\$0.10	\$0.75	\$ 6.00
White Dutch, 2-years.....	.10	.75	6.00
Versailles, 2-years.....	.10	.75	6.00
Black Naples, 2-years.....	.10	.75	6.00
Fay's Prolife, 2-years.....	.10	.75	6.00

GOOSEBERRIES

Downing, 2-years, No. 1.....	\$0.20	\$1.50	\$11.00
Houghton, 2-years, No. 1.....	.20	1.50	10.00
Industry, 2-years, No. 1.....	.30	2.50	20.00

STRAWBERRY PLANTS

Prices of Strawberry Plants, for spring shipment only: Selected plants, 25c per 10; \$1.00 per 100; \$6.00 per 1,000.

Large orders must be sent by express. Small orders carry safely by mail. They do not carry well by freight.

Fall Bearing Strawberries: Prices, 75c per 25; \$2.00 per 100.

GENERAL INFORMATION

Forty-six years have been spent in building up our nursery business here at New Haven. It was established in 1872 by Julian Bagby, the father of the present management. In 1892, the business was incorporated and since that date has been under the management of R. J. and J. L. Bagby, ably assisted by men in our employ. These employes have grown up in the business and are honored citizens in the community. We state this fact that our customers may know that their orders are handled by responsible men.

We own over five hundred acres of land, on which we grow our trees. This information is given that you may know that we are responsible. We want you to feel as safe dealing with us as you do with your bank.

About Agents

We are not employing traveling salesmen to solicit orders, but we shall be pleased to have you get a club among your neighbors, and on club orders amounting to \$25.00 or more, at single, ten or hundred rates, we allow you 10 per cent additional in stock. We put up each order in a separate package, so that upon receipt of the goods you have only to hand out the different lots as ordered. Many of our best customers buy in large quantities at the lowest rates and distribute in lots as ordered by their neighbors.

We also desire to sell to nurserymen and dealers who buy to sell again, and special prices will be made on carloads or larger quantities than indicated in this list.

References

Some of our correspondents have asked us to give them bank references, and we hereby comply, and refer to local banks and to the commercial agencies. We do our local business with Farmers' Savings Bank, New Haven, Mo.

Distances for Planting

Standard Apples.....	30 feet apart each way
Standard Pears and Strong-growing Cherries.....	20 feet apart each way
Duke and Morello Cherries.....	18 feet apart each way
Standard Plums, Apricots.....	18 to 20 feet apart each way
Peaches, Nectarines.....	18 to 20 feet apart each way
Dwarf Pears.....	19 to 20 feet apart each way
Grapes.....	rows 10 to 16 feet apart, 7 to 16 feet in rows
Currants and Gooseberries.....	3 to 4 feet apart
Raspberries and Blackberries.....	3 to 4 by 5 to 7 feet apart
Strawberries for field culture.....	1 to 1½ by 3 to 4 feet apart
Strawberries for garden culture.....	1 to 2 feet apart

Number of Trees on an Acre

30 feet apart each way.....	50
25 feet apart each way.....	70
20 feet apart each way.....	110
18 feet apart each way.....	135
15 feet apart each way.....	205

Rule—Multiply the distance in feet between the rows by the distance between plants are apart in the rows, and the product will be the number of square feet in the foot for each plant or hill; which, divided into the number of square feet in the acre (43,560) will give the number of plants or trees to the acre.

We mail this condensed list of prices to our friends and customers, and will ask that they favor us with their orders as early as practicable. We have now growing in our nurseries over one million fruit trees by actual count. All clean and healthy. Entomologist's certificate with each shipment. No San Jose Scale. Yellows or Roseette has been found in this locality.

Shipments to Pacific Coast and Southern States from our frost-proof storage during winter months via Southern Routes.

We are growers of what we sell, having over 500 acres devoted exclusively to the nursery business. Many nurserymen are simply jobbers in the trade, and cannot sell stock with the same certainty of being true to name and free from disease.

New Haven Nurseries

NEW HAVEN, MISSOURI

YOU ORDER THE TREES — WE DO THE REST

Certificate of Nursery Inspection

No. 5

University of Missouri Agricultural Experiment Station
Columbia, Mo., August 9, 1918.

This is to certify that in accordance with the Nursery Inspection Act, passed by the Forty-seventh General Assembly, the nursery stock of the New Haven Nurseries, Nursery, grown at New Haven, Franklin County, Mo., was inspected on July 2, 1918, by a duly authorized inspector, and found apparently free from dangerously injurious insects or plant diseases.

Valid until July 1, 1919, unless sooner revoked.

LEONARD HASEMAN,
Entomologist and Chief Inspector.

K. C. SULLIVAN, Deputy Inspector.

IT PAYS TO PLANT

Bagby Grown Fruit Trees

They Grow and Bear True To Name

WHEN you buy Fruit Trees, you want the best that can be produced. Bagby grown trees have been on the market for over forty-six years. When you buy them you are getting the best money can purchase, and you know what the crop will be. Our modest success has been achieved without any "pedigreed" hot air or "selling dope" of the patent medicine order to scare you into buying. Our varieties are correct, our grades full and all culls go on the brush pile. High quality and **ABSOLUTE SATISFACTION GUARANTEED**, with a record of over forty-six years square dealing to back the guarantee.

NEW HAVEN NURSERIES, New Haven, Missouri

J. BAGBY & SONS COMPANY

Bagby Trees are full of Vitality because Grown Right. They Bring Results
