

Historic, Archive Document

Do not assume content reflects current scientific knowledge, policies, or practices.

INDEXED

LIBRARY

RECORDED

★ FEB 15 1920

U.S. Department of Agriculture



**BURNETT
BROTHERS
SEEDSMEN**



SEEDS, BULBS, PLANTS

92 Chambers Street
Between Broadway and Church St.
NEW YORK

SPRING, 1920

BURNETT BROTHERS'

RELIABLE

SEEDS, BULBS AND PLANTS

We take special care that all seeds sent out by us are true to name and of the highest germinating qualities

Our Vegetable Seeds are procured from extra selected stocks and grown by the most competent gardeners in this country.

Our Flower Seeds are selected with equal care from the very best strains obtainable and have given entire satisfaction wherever grown. We have received a great many testimonials attesting to their superiority.

Our Lawn Seed Mixture is composed of the best re-cleaned grasses, free from weeds, thus insuring a beautiful velvety and permanent lawn. It is used on many of the large private estates throughout the country, from which we have received many testimonials.

IMPORTANT NOTICE

To Those Requiring the Services of a Superintendent, Head Gardener or Assistant.

We have at all times on our register the names of competent men who are open for such positions, and will be careful to recommend only such as would be most suitable and with first-class references.

TO GARDENERS WISHING POSITIONS

We constantly have calls for first-class gardeners, and to supply such openings we cheerfully ask those who are in want of a position to apply to us, and we will endeavor to find a suitable place for them. We positively make no charge for this service, either to employer or employee.

BURNETT BROS. give no warranty, express or implied, as to description, quality, productiveness, or any other matter of any seeds, bulbs or plants they send out, and they will not be in any way responsible for the crop. If the purchaser does not accept the goods on these terms, they are at once to be returned.—B. Bros.

BURNETT BROTHERS *SEEDSMEN*

92 CHAMBERS STREET

NEW YORK

TELEPHONE, BARCLAY 6138

Our Motto: Reliable Seeds and Prompt Service

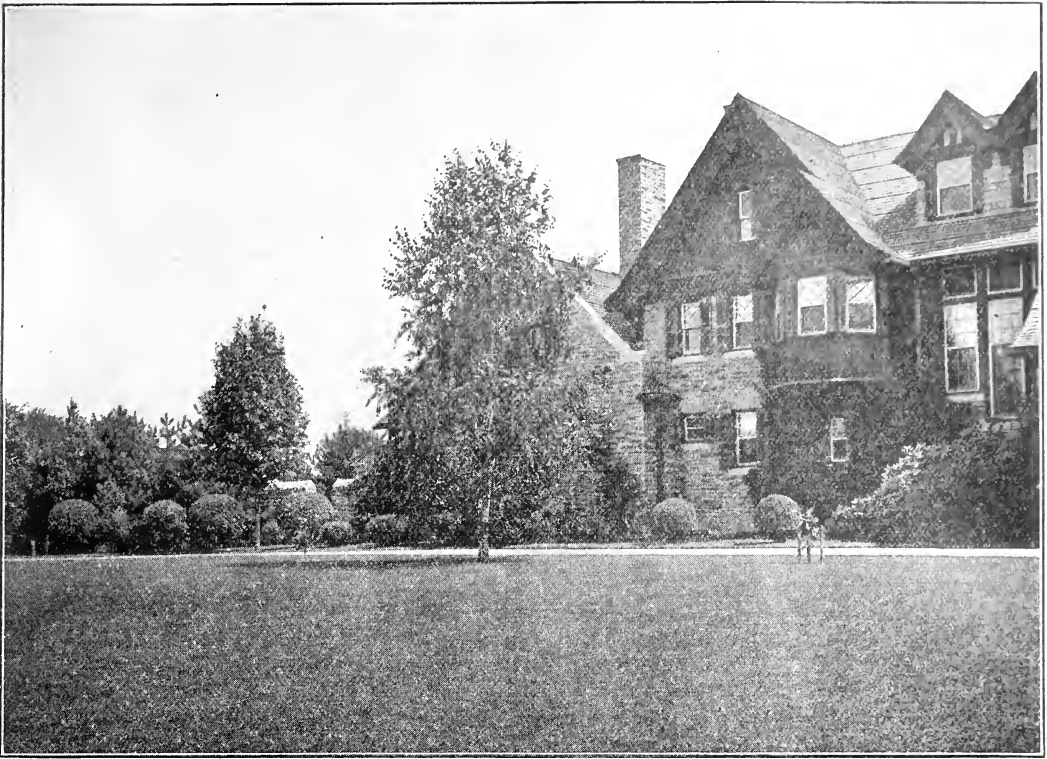

Burnett's Special Lawn Grass Mixture

The above mixture is made from our own formula, and composed of grasses specially adapted for the purpose of producing turf which retains its rich green color and velvety appearance throughout the entire Summer and Fall. In making up this high grade mixture we are careful to use only the very finest quality of all the most desirable dwarf evergreen, *re-cleaned* grasses, free from chaff and weeds, which thrive well on any soil, thus ensuring a beautiful and permanent lawn.

To obtain good results Lawn Grass Seed should be sown as soon as the ground can be prepared in early Spring. It may also be sown in the Fall with good results. One quart will sow 15 x 20 feet (300 square feet); 1 bushel, 100 x 108 feet (10,800 square feet); 4 to 5 bushels to the acre.

Price: Qt. 30c., pk. \$2.00, bushel (20 lbs.) \$7.50.

A perfect and enduring lawn, one of velvety appearance with closely interwoven, firm, deep and elastic turf, is only created by sowing a composition of the various kinds of grass seeds suited to the conditions and the climate. Several varieties are needed, that the lawn may be evergreen during all seasons and the seeds must be sown liberally (at the rate of from four to five bushels per acre), not only that a lawn may be produced quickly, but because the kinds of grasses suitable for perfect lawns are fine-leaved and should take entire possession of the ground promptly, thus checking the development of weeds, the seeds of which are in all soils. Good, rich, deeply worked soil, either of a friable texture or thoroughly drained, is as necessary for the production of a perfect lawn as for garden crops. Early and frequent mowing and rolling, as well as the liberal application of water, which should be applied in the early morning or late afternoon during dry seasons, is one of the secrets of maintaining beautiful green turf from early Spring to late Fall.

For Permanent Pasture Mixtures, Separate Grasses, Clovers, Etc., see pages 35 and 36

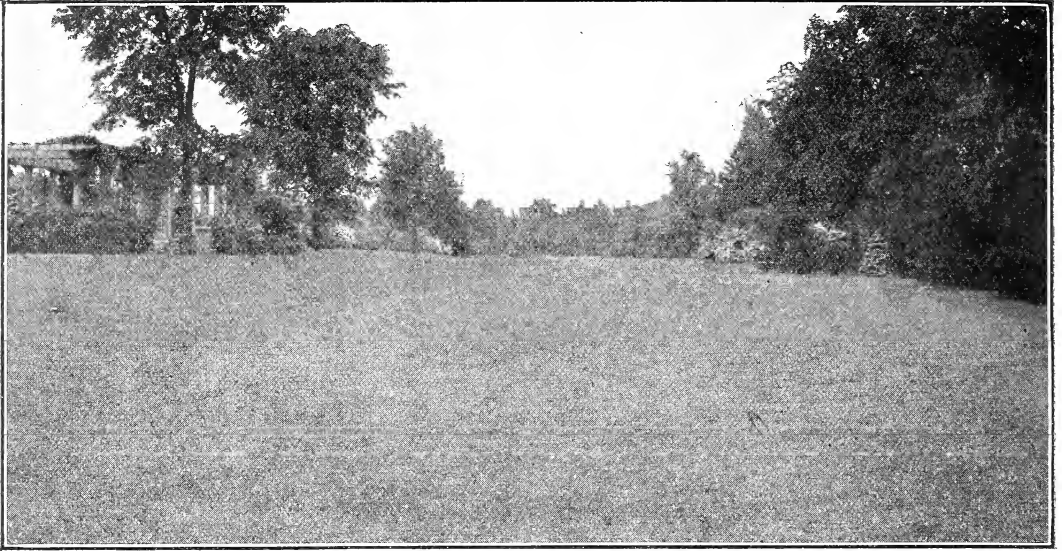

Burnett's "Killarney" Mixture

The above Lawn Grass Mixture "Killarney" is composed of a combination of the very finest European grasses and fescues, the highest grades possible to procure, and specially adapted for this climate. This mixture weighs 25 lbs. to the measured bushel, and is composed of all solid, re-cleaned seeds of the highest germination. Therefore, owners of large estates requiring a permanent sod and everlasting lawn should by all means use this high-grade mixture. We can recommend "Killarney Mixture," if the ground is properly prepared, to produce a turf of velvet, equal to the most famous Lawns in Europe. Give it a trial.

"Sow Killarney and walk on Velvet." Qt. 35c., pk. \$2.50, bushel (25 lbs.) \$9.50.

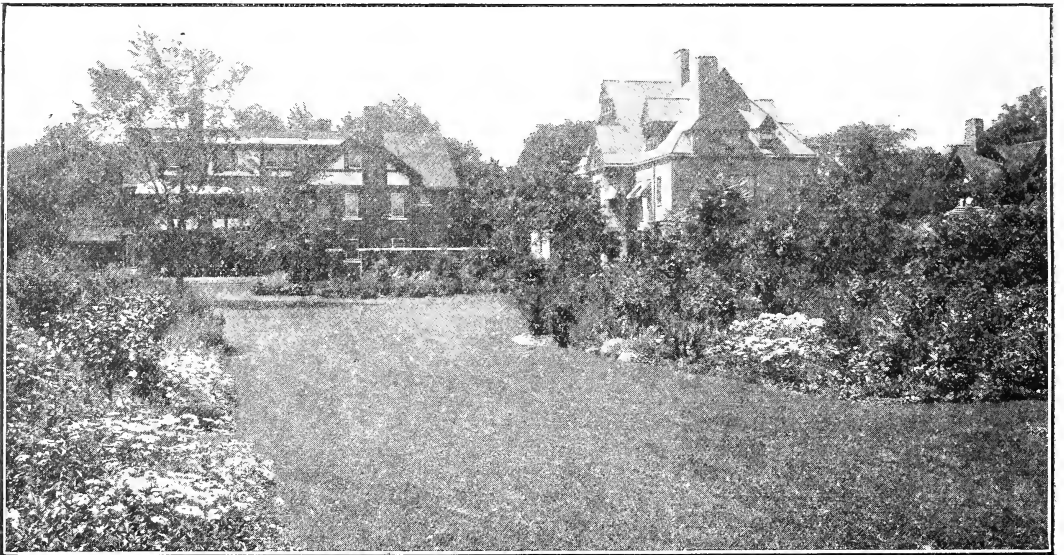

Burnett's "Bridle Path" Mixture For Drives and Walks

The above mixture is adapted for a strong, hard-wearing turf of the finest texture, and is composed of some of the hardest grasses, which will produce a close, thick sod and stand hard usage under all conditions. For drives and walks or any place where a strong turf is necessary, this mixture cannot be equaled. Qt. 25c., pk. \$1.75, bu. (20 lbs.) \$6.00.

Burnett's "Central Park" Lawn Grass

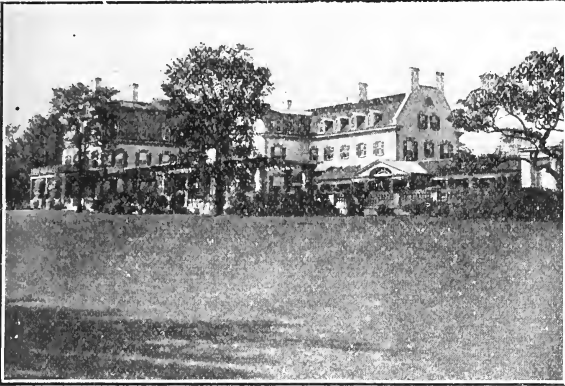

Burnett's "Central Park" Lawn Grass

This well-known mixture contains a large proportion of permanent grasses that grow quickly, producing a rich, green sward in about four weeks from time of sowing. Central Park is very hardy and has always given entire satisfaction in any location wherever sown. One quart will sow 15 x 20 feet; 1 bushel, 100 x 108 feet; 4 to 5 bushels to the acre. Qt. 25c., pk. \$1.75, bush. (20 lbs.) \$6.00.

BURNETT'S "SHADY PLACE" LAWN GRASS

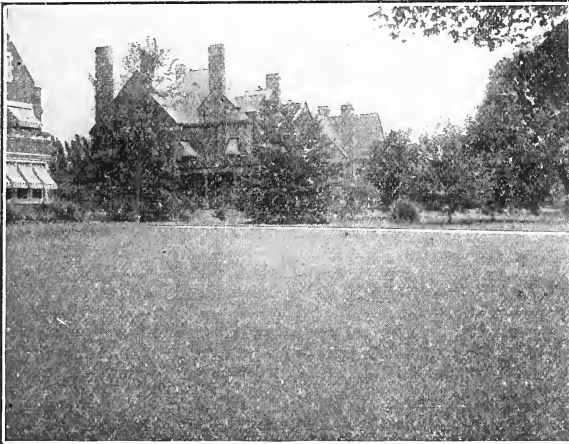

Burnett's "Shady Place" Lawn Grass

When a lawn is much shaded, either in whole or in part, the shaded portions should be sown with Burnett's "Shady Place" Lawn Grass Mixture, which is a combination of fine, dwarf-growing evergreen varieties, which, in their wild or natural state, are to be found growing in the woods or other sheltered or shady places. Under or in the immediate neighborhood of large trees fertilizers should be applied liberally and frequently, for the trees absorb the fertilizer and impoverish the ground. Ground much shaded is very frequently sour, and if the drainage is defective it is apt to be covered with moss. In such cases an application of lime or wood ashes raked in will sweeten the soil, but the moss should be first removed with a sharp rake. Qt. 35c., pk. \$2.50, bush. (20 lbs.) \$8.00.

BURNETT'S "BANK and TERRACE" LAWN GRASS

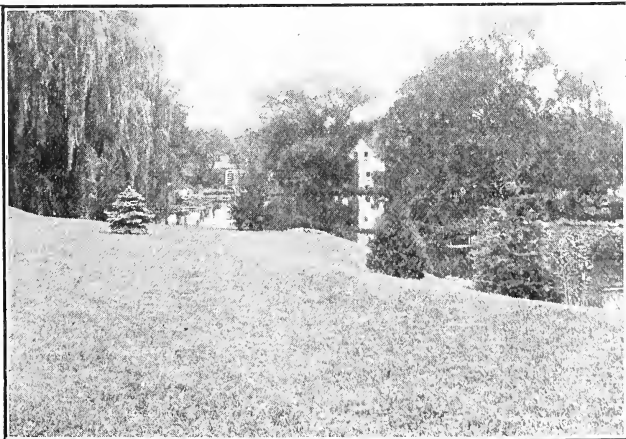

Burnett's "Bank and Terrace" Lawn Grass

On sloping banks it is often necessary to use sod, as heavy rains wash the soil off before the grass seed has time to germinate. It is sometimes even necessary, in sodding very steep banks, to use pins eight or ten inches in length to pin the sods in place, to prevent them from being washed down by excessive rains before the grass roots have had time to fasten in the soil. The Terrace mixture which we offer is composed of deep-rooting grasses which, if once established, will hold the soil and prevent washing, and we advise liberal fertilizing and seeding so that the grasses may be quickly established. Qt. 35c., pk. \$2.50, bush. (20 lbs.) \$8.00.

For Permanent Pasture Mixtures, Separate Grasses, Clovers, Etc., see pages 35 and 36.



Grasses for Golf Courses, Etc.

We have made a specialty of Fine Grass Seed Mixtures for many years, suitable for Putting Greens and Fair Greens, and are direct importers of the various European grasses and handle largely the domestic varieties necessary for the formation of correct formulas to cope successfully with the many different conditions of soil, location and climate.

Many clubs have experimented with their greens until they have been successful in the combination of a mixture that gives perfect satisfaction in their particular location. In such instances we will be glad to offer the necessary grasses separate or make a mixture to the required formula.

Burnett's Fair Green Mixture	Bus. (20 lbs.)	\$7.00
Burnett's Putting Green Mixture	Bus. (20 lbs.)	8.00
Burnett's Tennis Court Mixture	Bus. (20 lbs.)	8.00
Burnett's Seashore Mixture	Bus. (20 lbs.)	7.00

"ELECTRIC" WORM ERADICATOR FOR PUTTING GREENS AND TENNIS COURTS

Whenever there are worms in the ground, there are worm casts on the surface, and it is impossible to Putt—accurately—if there are casts on the green.

Rolling the greens every day helps to keep down the casts, but it is a continuous performance, day after day, and it is always a case of removing the evil, instead of preventing it at its source.

"Electric" Worm Eradicator does away with the worm casts permanently, by destroying the worms themselves.

Each gallon of "Electric" Worm Eradicator may be diluted with one hundred and twenty (120) gallons of water, and when sprinkled on the green, brings the worms to the surface, where they die in a few minutes.

"Electric" Worm Eradicator has been the golfer's friend for many years.

1 Gallon.....	\$4.00	10 Gallons.....	\$34.00
5 Gallons.....	17.50	25 Gallons.....	81.25
		50 Gallons.....	\$150.00

Burnett's Novelties and Specialties in Vegetable Seeds

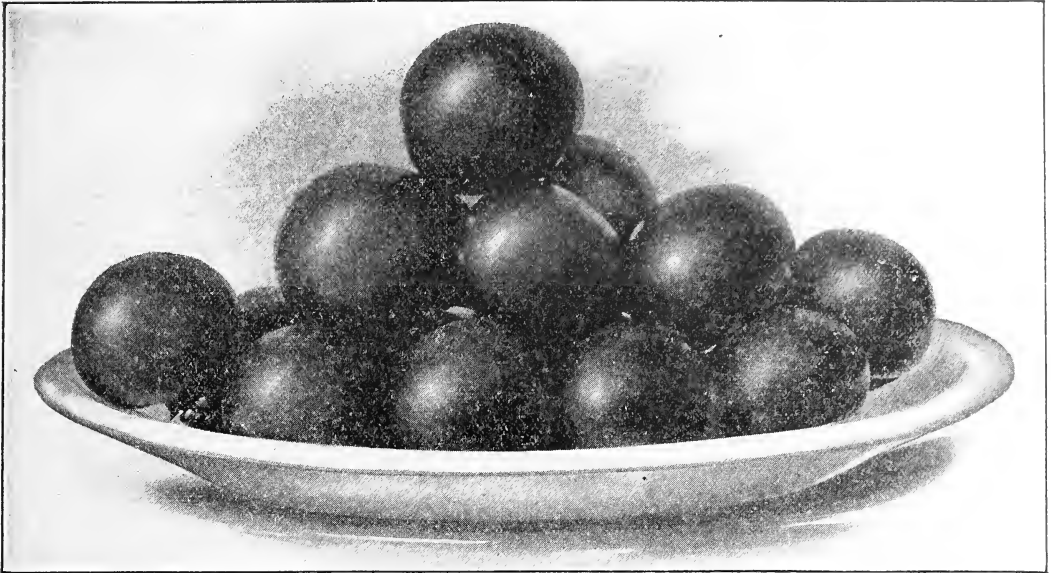

"Westchester Pryde" Tomato

New Tomato "Westchester Pryde" For Forcing or Outdoor Growing

In introducing this grand New Tomato we can confidently say it is one of the finest forcing varieties ever offered. The seed we offer has been saved by the grower from perfect fruit only. Westchester Pryde is a cross between Lester's Prolific and Carter's Sunrise, and is of medium size, fruit uniform and perfect in shape, color beautiful rich red, flavor delicious.

Westchester Pryde, while we claim for it to be a forcing variety, has been grown outside the past season with remarkable success, bearing 40 lbs. of fruit to the plant. Trusses from 12 to 24 to the plant and contain from 15 to 40 fruits to each truss, weighing on an average 4 fruits to a pound. We have had this variety on exhibition in our show window the past season and same was admired by all who saw it. Do not fail to grow Westchester Pryde this season.

Pkt. 25c., 5 pkts. \$1.00.

Strong pot-grown plants, Doz. 75c., 100 \$5.00.

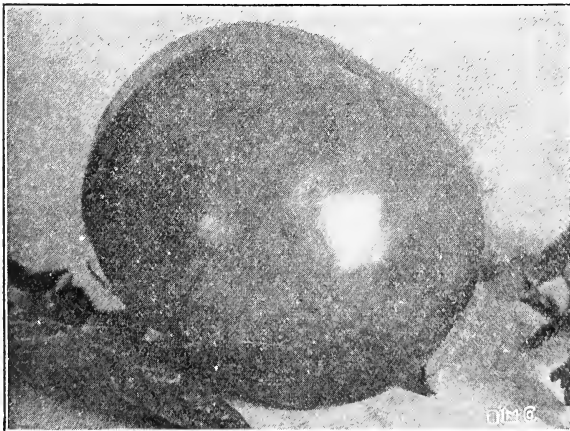

Burnett's "Liberty" Tomato

Burnett's "Liberty" Tomato For Main Crop and Exhibition Purposes "Liberty" has No Equal

Liberty Tomato, introduced by us some year ago, still holds undisputed reputation as the best main crop and exhibition variety. Liberty was largely grown last season by many competent private gardeners and was exhibited at all the principal exhibitions, where it was awarded first prize in nearly every instance. We claim for Liberty the distinction of being the finest Tomato on the market today. Liberty is an exceedingly heavy cropper and bears abundantly until very late in the season. The fruit is of a glossy red color, large, perfectly round, uniform in shape, very solid, and meaty, of superb quality with few seeds and borne in clusters of from ten to twelve perfect fruits. All exhibitors and growers should not fail to give Liberty a trial.

Pkt. 25c., oz. \$1.00.

**Strong Pot-grown Plants of Liberty ready
May 1st. Doz. 75c., 100 \$5.00.**

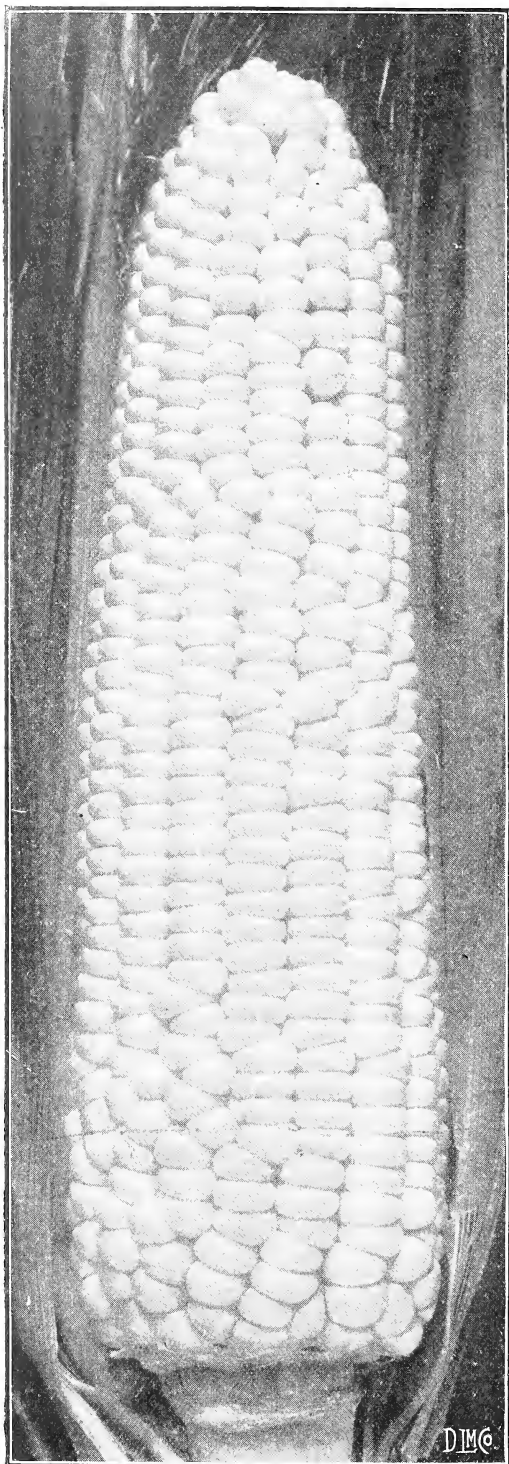

Burnett's Improved Evergreen Corn

All exhibitors should give our Novelties
a trial

CAULIFLOWER

Snowball, "Burnett Selected Strain"

No other Cauliflower at the present time is so widely known as Snowball, having supplanted all other sorts for early and late planting. For forcing under glass and growing in frames for early use it has proved superior to all. Its dwarf, compact habit and short outer leaves allow it to be planted closer in the same space of ground than other varieties. Heads pure snow white of the finest quality. Our strain of Snowball we can recommend with the utmost confidence. Pkt. 25c., $\frac{1}{4}$ oz. \$2.00, oz. \$6.00.

CARROT

Paris Exhibition

This Carrot is an improved strain of the French type. The roots are small, globular in shape, fine grained and very delicate. Color bright orange; tops small. For forcing or growing in frames this variety will be found the most desirable. Pkt. 10c., oz. 35c., $\frac{1}{4}$ lb. \$1.25, lb. \$4.00.

SWEET CORN

Burnett's Giant Golden

It would be difficult to convey to our many friends and patrons an accurate idea of the value of this elegant Sweet Corn. Burnett's Giant Golden is the result of crossing Golden Bantam with Late Mammoth which produces an ear larger than the former but a little smaller than the latter, the flavor of which will certainly be appreciated. For exhibition purposes this variety will be indispensable. Pt. 40c., qt. 75c., pk. \$5.00.

SWEET CORN

Burnett's Improved Evergreen

We are placing on the market this year a new strain of the well-known Stowell's Evergreen Sweet Corn. This strain has been derived by crossing the well-known Evergreen with an early variety, which produces a longer and narrower kernel with from 18 to 20 rows to the ear. The field from which this stock seed was selected yielded 175 bushels per acre, every stalk producing two ears. After careful comparison in our trials with all the leading varieties, we have found Burnett's Evergreen to be the best variety for general purposes. Pt. 40c., qt. 75c., pk. \$5.00.

SWEET CORN

Early Mayflower

This is the earliest Sweet Corn now on the market, being fully 5 days earlier than White Cob Cory. Mayflower is a ten-rowed variety, with ears pure white and very sweet. The cob is large and even in shape. Superior to all early varieties previously offered. Pt. 40c., qt. 75c., pk. \$5.00.

NEW LETTUCE

(Romaine or Cos.)
"Silver King"

This type of Lettuce, which is becoming more popular every year, is well worthy of consideration. The seed we offer is selected with the utmost care by one of the leading houses in Europe, who claims it to be the largest of the Romaine strain. Perfect form, self-folding, very crisp and tender, a solid heart of crystal white.

Pkt. 20c., oz. 50c.

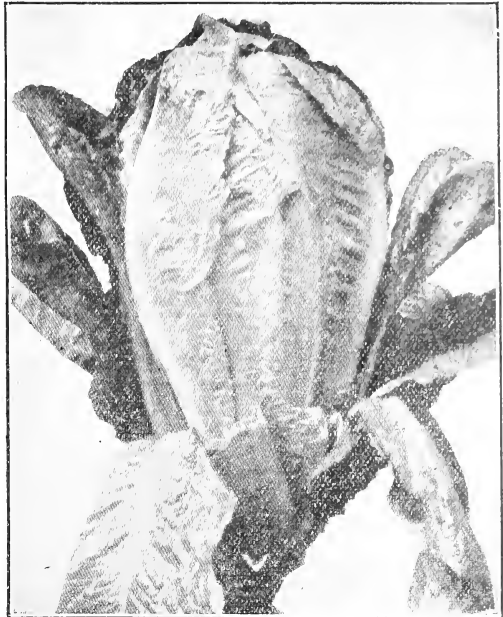

"Silver King" Lettuce

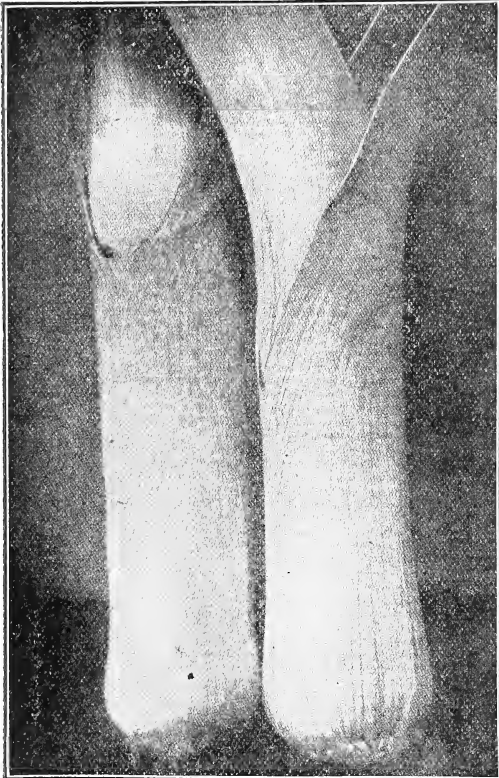

Kelway's Prodigy Leek

LEEK

Kelway's Prodigy

The finest variety for exhibition; very hardy and of fine flavor; this has been tried side by side with all the advertised "best" sorts, and has proved the finest of all, and in Scotland the hardiest of any; specimens have been grown weighing upwards of 4 lbs. each. All exhibitors should give Prodigy a trial.

Pkt. 20c., oz. 60c., ¼ lb. \$2.00.

LEEK Waverley Market

A grand exhibition variety with long, thick, snow white stems, Waverley Market grows to an immense size, with dark green leaves, thus differing from all other varieties. It is hardy and productive, a good keeper and of excellent flavor. Waverley Market is superior to any Leek yet offered.

Pkt. 20c., oz. 75c., ¼ lb. \$2.50.

NEW MUSK MELON

Burnett's "Discovery"

We have purchased from one of the leading gardeners in the country the entire stock of this grand New Musk melon "Discovery."

Although a cross from Emerald Gem it is entirely distinct, of a rich flavor, finely netted; color deep salmon flesh, and just an ideal size for table use.

This Melon is excellent for forcing or outdoor planting. A trial will convince the most skeptical of its great value.

Pkt. 25c., 5 pkts. \$1.00.

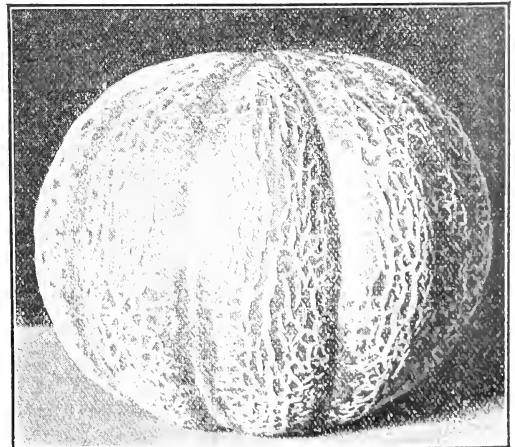

Burnett's "Discovery" Musk Melon

Burnett Bros.' Novelties and Specialties in Vegetable Seeds

LETTUCE

Burnett's Balmoral

In recommending this grand, new, early head Lettuce, we can safely say that for forcing or outside planting it is unequalled. The heads are of medium size and very solid; outer leaves light green with golden yellow heart. It is crisp, tender, and of perfect quality. Give it a trial and prove its excellence. Pkt. 10c., oz. 25c., $\frac{1}{4}$ lb. 75c.

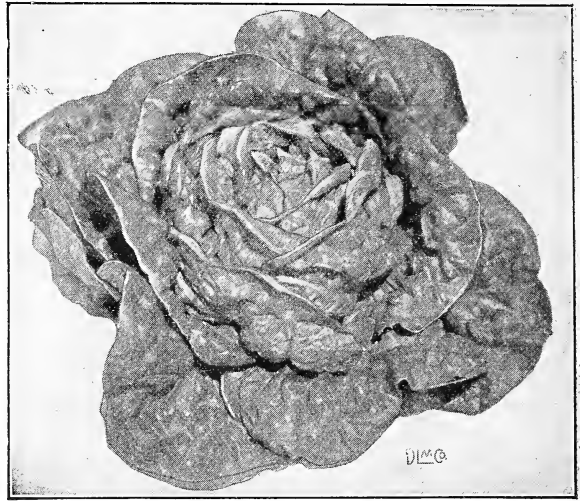

Balmoral Lettuce

MUSKMELON

Emerald Gem—Selected Strain

Emerald Gem has proven to be the most valuable for general use. For outside culture and for forcing under glass it has few equals. The flesh is very deep, ripening clear to the rind, of a beautiful salmon color, rich and delicious. It is very early, prolific and long bearing; fruit small, smooth skin, color deep emerald green, with light stripes. Pkt. 10c., oz. 25c., $\frac{1}{4}$ lb. 75c., lb. \$2.50.

ONION

Burnett's "Enormous"

In introducing this new variety we have confidence that it is the best ever offered. Its *enormous* size and superb quality will no doubt make it a decided acquisition to the exhibitor. The skin is pale, straw-colored; flesh snow white, of firm substance and delicate flavor; an excellent cropper. Pkt. 25c., oz. \$1.00.



Burnett's "Enormous" Onion

ONION

Ailsa Craig (Selected Stock)

For exhibition Ailsa Craig is universally recognized as the ideal Onion. The skin is of a pale straw color; flesh white, very mild and quality superb. The bulbs, which are oval-shaped, often attain the phenomenal size of from 3 to 4 lbs., grown exactly under same conditions necessary to the cultivation of other sorts. Pkt. 25c., oz. \$1.00, $\frac{1}{4}$ lb. \$3.50.

NEW ONION

Gigantic Gibraltar

The largest Onion yet introduced; while being similar in appearance to Prizetaker, it is much lighter in color and very much larger in size. During recent tests of all large Onions, Gigantic Gibraltar was far ahead of any other variety as a weight producer. The flavor is mild and delicious and will, when properly harvested and kept in a dry, airy place, keep until Spring. Pkt. 25c., oz. \$1.00.

NEW PARSLEY

Burnett's Emerald Isle

This Parsley is of a beautiful dark green color and more densely curled than the older sorts. The plant is dwarf and very compact, making it most desirable for planting indoors, or for a neat border in the vegetable garden. Statistics received last season show that Emerald Isle, planted at the same time and under the same conditions, germinated quicker than any other variety. Pkt. 10c., oz. 30c., $\frac{1}{4}$ lb. \$1.00.

Burnett Bros.' Novelties and Specialties in Vegetable Seeds

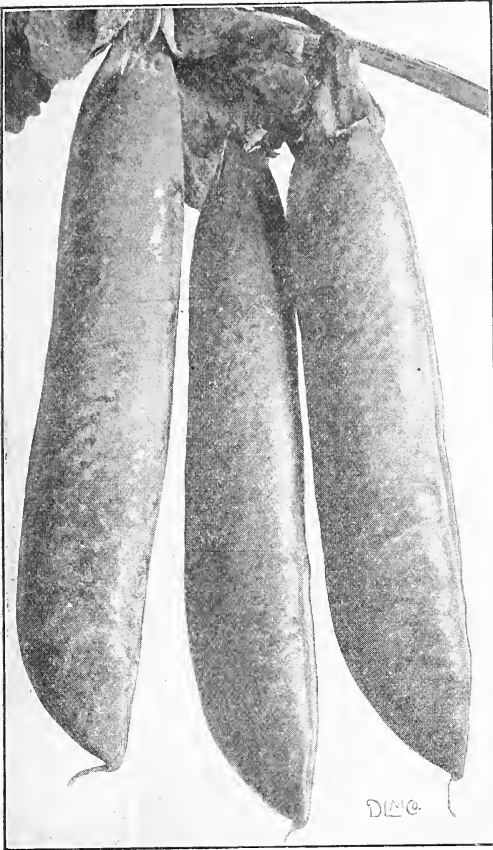

“PEA LAXTONIAN”

This is the largest, best and most productive dwarf Pea ever introduced. The vines grow only 18 inches high and are of vigorous and robust growth, producing in abundance large, dark green pods averaging $4\frac{1}{2}$ inches long, filled with eight to ten very large, wrinkled, deep blue-green peas of very rich flavor. Pt. 60c., qt. \$1.00, pk. \$7.50.

PEA Burnett's Extra Early Market

For early use or general planting our Extra Early Market Pea is unequalled. Being a round, hard-shelled variety it can be sown when frost is barely out of the ground, before it is safe to sow the wrinkled sorts. It grows $2\frac{1}{2}$ feet high; the pods are large and well filled with round, smooth peas of delicious flavor. Pt. 60c., qt. \$1.00, pk. \$7.00.

PEA “Peter Pan”

“Peter Pan” has proved itself to be, without doubt, the finest and earliest dwarf Pea yet introduced. It is a tremendous cropper, producing long, dark green pods filled with peas of exquisite flavour. The plants are robust in habit, and it is now without doubt the leading dwarf early Pea. Height $1\frac{1}{2}$ ft. Pt. 75c., qt. \$1.25.

PEPPER

Burnett's “Monarch”

The Monarch of All Peppers

An extremely large and handsome Pepper, of a bright scarlet color; flesh thick, very mild and remarkably sweet, without the least trace of fieriness. This Pepper is much larger, more uniform in shape, and superior in quality to any now on the market; an ideal variety for exhibition. Pkt. 25c., oz. \$1.00.

TOMATO

Burnett's “Red Ensign”

An Ideal New Forcing Tomato

The fruit is of rich crimson color, delicious flavor, and free from the hard core so frequently found in Tomatoes. Red Ensign is one of the earliest and most prolific, the fruit hanging in broad, handsome sprays, of medium size, not too large or too small and remarkably even.

We can thoroughly recommend Red Ensign as the best for forcing purposes, possessing all the good points that a Tomato should have. Pkt. 25c.

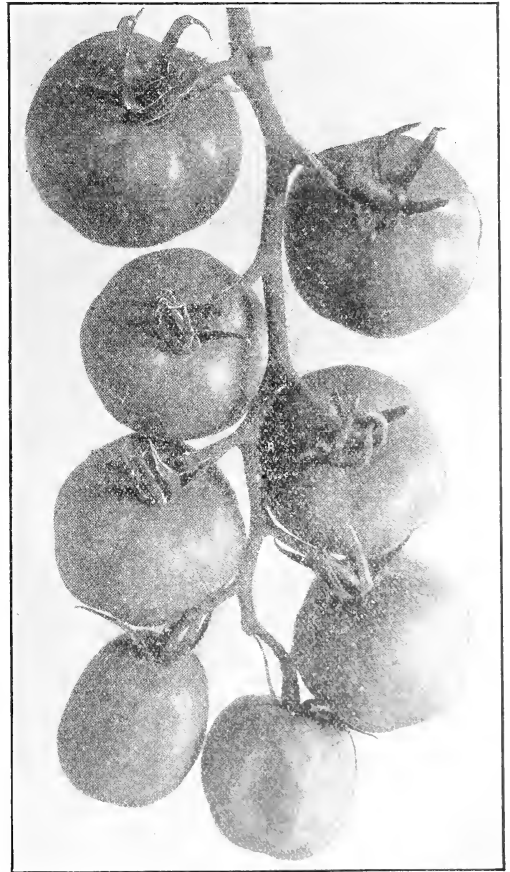

Burnett's “Red Ensign” Tomato

General List of Reliable VEGETABLE SEEDS

During the history of our firm we attribute our success in business to the results of unremitting labor and the

“Reliability of the High Grade” Seeds

we have supplied to many of the largest estates in the country.

NOTE: We wish to call attention to the fact that we cater to private estates exclusively and handle only

High Grade Stocks

BURNETT BROS.

All prices in this catalogue subject to change without notice.

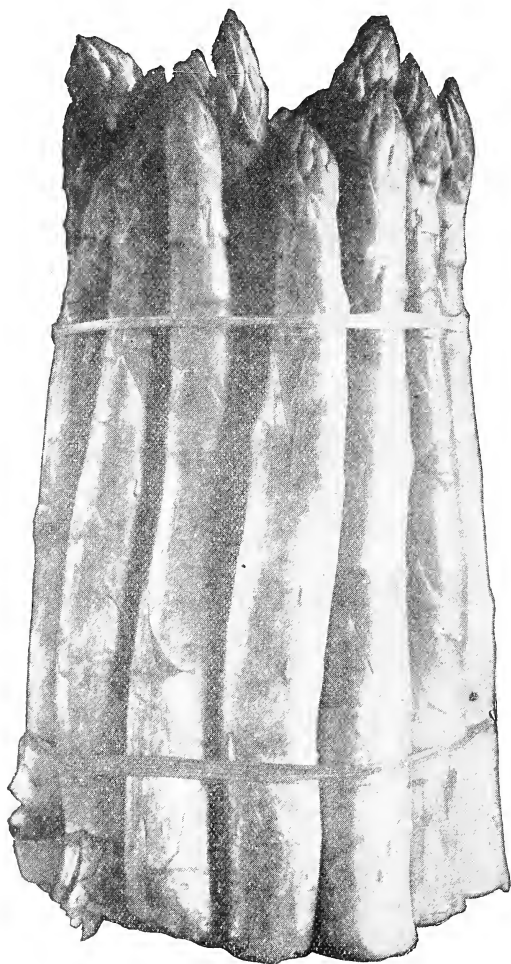

Palmetto Asparagus

ARTICHOKE

One ounce will produce 500 plants.

Sow seeds early in Spring, and when large enough transplant into rows 4 feet apart and 2 feet apart in the rows.

Jerusalem Artichoke. Roots. Qt. 50c., pk. \$3.00.

Large French Globe. Seed. Pkt. 25c.

ARTICHOKE PLANTS. Large Green Globe. Ready after May 1st. Doz. \$3.00, 100 \$20.00.

ASPARAGUS ROOTS

Can be planted either in Fall or Spring.

Bonvallet's Giant. Two-year-old roots. 100 \$2.00; 1000, \$15.00. Three-year-old, extra strong, transplanted roots. 100, \$3.00; 1000 \$25.00.

Columbian Mammoth White. Two-year-old roots. 100, \$1.50; 1000, \$12.00. Three-year-old, extra strong, transplanted roots. 100, \$3.00; 1000, \$25.00.

Conover's Colossal. Two-year-old roots. 100, \$1.50; 1000, \$12.00. Three-year-old, extra strong, transplanted roots. 100, \$3.00; 1000, \$25.00.

Palmetto. Two-year-old roots. 100, \$1.50; 1000, \$12.00. Three-year-old, extra strong, transplanted roots. 100, \$3.00; 1000, \$25.00.

ASPARAGUS SEED

One ounce will sow about 50 feet of drill.

Seed should be sown early in Spring as soon as the soil is in good working condition.

Bonvallet's Giant. Large and productive. The shoots are purplish in color. Pkt. 10c., oz. 25c., ¼ lb. 50c.

Columbian Mammoth White. Pkt. 10c., oz. 25c., ¼ lb. 50c.

Conover's Colossal. The standard sort. Pkt. 10c., oz. 25c., ¼ lb. 50c.

Giant Argenteuil. The largest and finest sort. Pkt. 10c., oz. 25c., ¼ lb. 50c.

Palmetto. Large, bright green. Pkt. 10c., oz. 25c., ¼ lb. 50c.

BEANS

Plant about the first of May, in a light, rich soil in drills 2 inches deep and 2 feet apart. Hoe well in dry weather to keep down the weeds. For a succession sow every two weeks.

Dwarf Green Podded Varieties

One quart will plant 100 feet of drill.

- Black Valentine** (Black Seeded). A good forcer. Pt. 45c., qt. 80c., peck \$6.00.
- Bountiful.** Early and prolific, with long, flat, green pods; tender. Pt. 45c., qt. 80c., peck \$6.00.
- Dwarf Horticultural.** Late and productive; pods flat. Pt. 40c., qt. 75c., peck \$5.50.
- Earliest Red Valentine.** Pods round, thick, solid and very tender. Pt. 40c., qt. 75c., peck \$5.50.
- Early Mohawk.** Long, straight, flat pods; early and productive. Pt. 40c., qt. 75c., peck \$5.50.
- Extra Early Refugee.** Has all the qualities of the famous Refugee. Pt. 40c., qt. 75c., peck \$5.50.
- Giant Stringless Green Pod.** Improved long-podded strain, tender and prolific. Pt. 45c., qt. 80c., peck \$5.50.
- Hodson Long Green Pod.** Strong grower, very productive, with extra large, long green pods. Pt. 50c., qt. 90c., peck \$6.50.
- Long Yellow Six Weeks.** Very productive, with flat, green pods. Pt. 40c., qt. 75c., peck \$5.50.
- Longfellow.** Long, straight, round, solid green pods. Pt. 50c., qt. 90c., peck \$6.50.
- Refugee, or 1000-to-1.** Largely grown for main crop and pickling. Pt. 45c., qt. 80c., peck \$6.00.
- Sutton's Masterpiece.** Unsurpassed by that of any Bean grown. "Splendid forcer." Pt. \$1.25, qt. \$2.00.
- White Kidney.** Excellent shell or green Bean. Pt. 40c., qt. 75c., peck \$5.50.
- White Marrow.** Used in a dry state in Winter. Pt. 40c., qt. 75c., peck \$5.50.

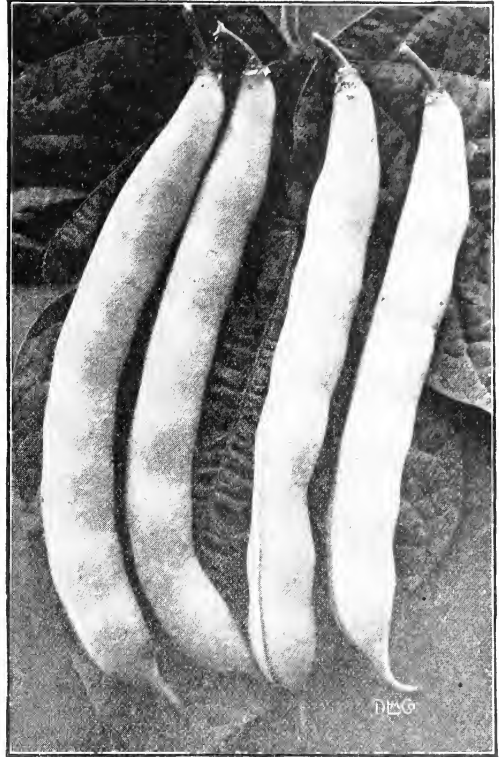

Bountiful Bean

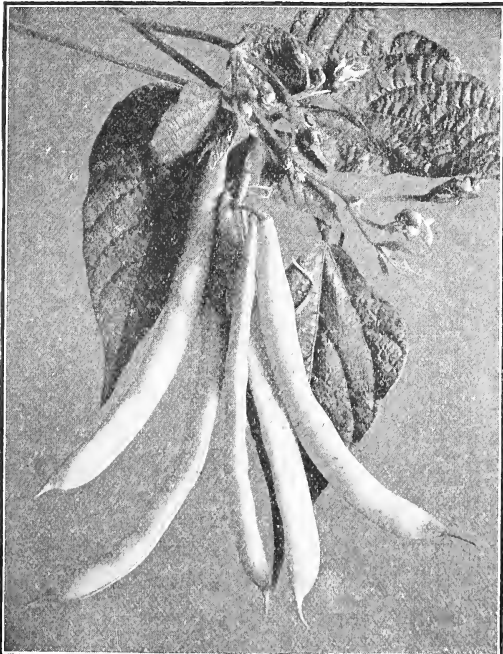

The Hodson Long Pod Wax Bean

Dwarf Wax Podded Varieties

- Black Wax, Pencil-Pod.** Slender, long, round pods. Pt. 45c., qt. 80c., peck \$6.00.
- Curries Rustproof Black Wax.** Large, flat pods; very productive. Pt. 45c., qt. 80c., peck \$6.00.
- Davis Kidney Wax.** Long, handsome waxy white; flat pods. Pt. 45c., qt. 80c., peck \$6.00.
- Flageolet Wax.** Flat, yellow, stringless pods of great size. Pt. 45c., qt. 80c., peck \$6.00.
- Improved Golden Wax.** Very early and prolific, with long, flat, yellow pods. Pt. 45c., qt. 80c., peck \$6.00.
- Improved Black Wax.** Very early and prolific; round, full, stringless. Pt. 45c., qt. 80c., peck \$6.00.
- Refugee Wax.** Long, round, waxy pods; very prolific and tender. Pt. 45c., qt. 80c., peck \$6.00.
- The Hodson Long Pod Wax.** Very large, tender, waxy pods, absolutely stringless. Pt. 45c., qt. 80c., peck \$6.00.
- Valentine Wax.** Early and productive, with round, waxy pods. Pt. 45c., qt. 80c., peck \$6.00.
- Wardwell Kidney Wax.** Early; long, flat, waxy pods. Pt. 50c., qt. 90c., peck \$6.50.
- White Wax.** Waxy pods, flat, stringless and very prolific. Pt. 50c., qt. 90c., peck \$6.50.

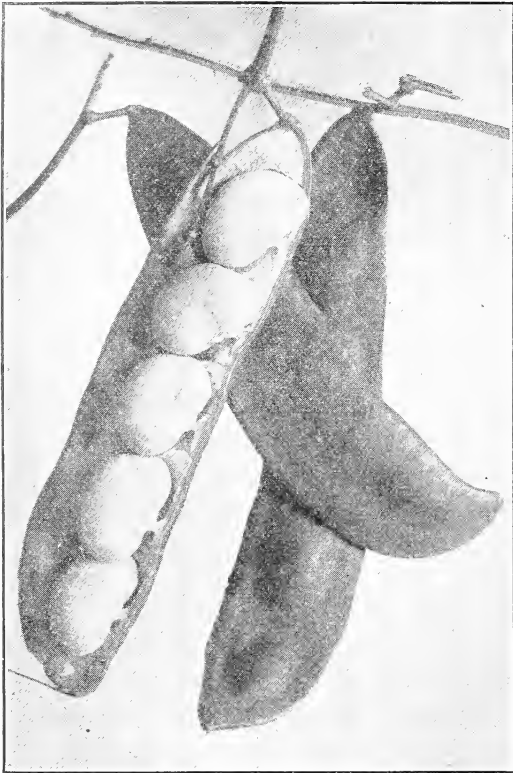

Fordhook Bush Lima Bean

Beans, Bush Lima

One quart will plant 100 feet of drill.

Plant in light, rich soil, in drills two feet apart, dropping the seeds in rows about 1 foot apart and cover two inches.

Burpee's Bush Lima. A bush form of the large white Pole Lima; very productive and of excellent quality. Pt. 50c., qt. 90c., pk. \$6.00.

Dreer's Bush Lima. Possesses all the good qualities of the Dreer's Improved Pole Lima. Pt. 45c., qt. 80c., pk. \$5.50.

Fordhook Bush Lima. The only stiffly erect bush form of the well-known and popular Potato Lima. "Fordhook" has proved to be the best Bush Lima ever offered. The bushes average 20 to 30 inches in height and from 20 to 24 inches across, never becoming prostrate or running. The pods measure from 4 to 5 inches long, 1 to 1 1/4 inches wide and about 3/4 of an inch thick, and contain an average of 4 to 5 large beans of excellent quality. Pt. 60c., qt. \$1.00, pk. \$7.00.

Henderson's Improved Bush Lima. Early and very productive. Pt. 40c., qt. 75c., pk. \$5.00.

New Wonder Bush Lima. Beans large, of fine flavor; an immense yielder. Pt. 50c., qt. 90c., pk. \$6.00.

English, or Broad Beans

Broad Windsor. The largest and best variety grown. Pt. 60c., qt. \$1.00.

Early Long Pod. Early and prolific. Pkt. 60c., qt. \$1.00.

Early Mazagan. Very early and hardy. Pt. 60c., qt. \$1.00.

Pole, or Running Beans

One quart will plant 100 hills.

Limas should not be planted until warm weather sets in. Plant in hills three to four feet apart each way, and two inches deep, allowing six seeds to each hill.

Black Wax Pole. Yellow pods. Pt. 40c., qt. 75c., pk. \$5.00.

Challenger Lima. Thick and productive; a fine variety. Pt. 40c., qt. 75c., pk. \$5.00.

Dreer's Improved Lima. Thick, and of fine quality. Pt. 40c., qt. 75c., pk. \$5.00.

Dutch Case Knife. Long, green flat pods. Pt. 40c., qt. 75c., pk. \$5.00.

Ford's Mammoth. The largest of all Limas. Pt. 60c., qt. \$1.00, pk. \$7.00.

Golden Cluster Wax. Long yellow pods in clusters. Pt. 40c., qt. 75c.

Horticultural Cranberry. Good snap or shell bean. Pt. 30c., qt. 50c., pk. \$3.50.

Jersey Extra Early Lima. Ten days earlier than large white. Pt. 40c., qt. 75c., pk. \$5.00.

King of the Garden Lima. Pods and beans very large. Pt. 40c., qt. 75c., pk. \$5.00.

Large White Lima. The most popular sort. Pt. 40c., qt. 75c., pk. \$5.00.

Lazy Wife. Long green pods; excellent quality. Pt. 40c., qt. 75c., pk. \$5.00.

New Ideal Lima. This variety surpasses anything yet offered in size, productiveness and quality. Pt. 60c., qt. \$1.00, pk. \$7.00.

Old Homestead, or Kentucky Wonder. Pods green, very long and flat. Pt. 40c., qt. 75c., pk. \$5.00.

Scarlet Runner. The popular English Pole Bean; very ornamental. Pt. 60c., qt. \$1.00.

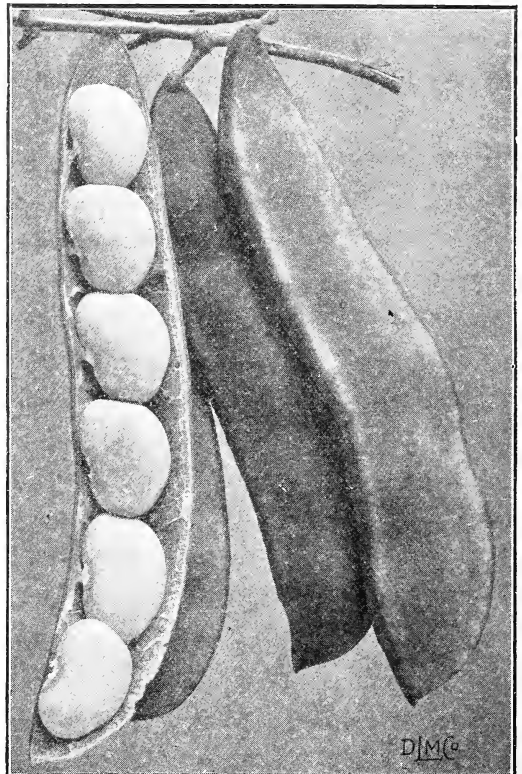

New Ideal Pole Lima Bean

BEETS

One ounce will sow 50 feet of drill.

For early use sow as soon as the ground can be worked in a rich, light soil, which has been well manured, in drills one foot apart and two inches deep. For main crop sow in May, and for Winter use, in June. When the plants are well forward, thin out to about six inches.

Burnett's New Early Model. An exceptionally fine early Beet of medium size, with small tap-root, of uniform shape and deep crimson color. Pkt. 10c., oz. 35c., $\frac{1}{4}$ lb. \$1.25, lb. \$4.00.

Crosby's Egyptian. Extra early, round; dark blood color. Pkt. 10c., oz. 30c., $\frac{1}{4}$ lb. \$1.00, lb. \$3.50.

Detroit Dark Red. Color dark blood-red; medium size; very tender; good for early or late sowing. Pkt. 10c., oz. 30c., $\frac{1}{4}$ lb. \$1.00, lb. \$3.50.

Dewing's Improved Blood Turnip. Good for general use. Pkt. 5c., oz. 20c., $\frac{1}{4}$ lb. 60c., lb. \$2.25.

Edmand's Blood Turnip. Deep blood red. Pkt. 10c., oz. 30c., $\frac{1}{4}$ lb. \$1.00, lb. \$3.50.

Early Blood Turnip. Dark red; good for Winter. Pkt. 5c., oz. 20c., $\frac{1}{4}$ lb. 60c., lb. \$2.25.

Early Eclipse. Early; round; bright red. Pkt. 5c., oz. 20c., $\frac{1}{4}$ lb. 60c., lb. \$2.25.

Extra Early Egyptian. Dark blood color; Pkt. 10c., oz. 25c., $\frac{1}{4}$ lb. 75c., lb. \$2.50.

Half-Long Blood. Fine dark strain. Pkt. 5c., oz. 20c., $\frac{1}{4}$ lb. 60c., lb. \$2.25.

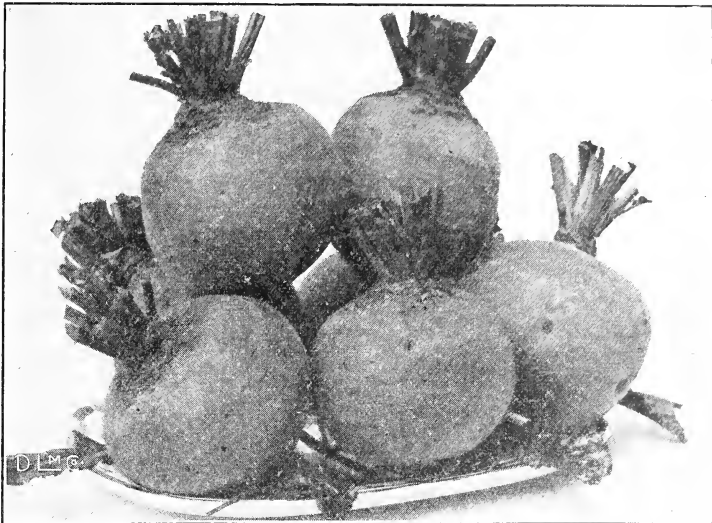

Crosby's Egyptian Beet

Improved Crimson Globe. Fine globular shape; flesh rich, deep crimson; very tender. Pkt. 10c., oz. 30c., $\frac{1}{4}$ lb. \$1.00, lb. \$3.50.

Long Smooth Blood. A good late variety for Winter. Pkt. 5c., oz. 20c., $\frac{1}{4}$ lb. 60c., lb. \$2.25.

Sugar Beet and Mangel Wurzel. (See FARM SEEDS, page 37).

Swiss Chard. To be used same as Spinach. Pkt. 5c., oz. 25c., $\frac{1}{4}$ lb. 75c., lb. \$2.50.

Swiss Chard. "Giant Lucullus." The leaves are large and crinkled, pure white ribs. Pkt. 10c., oz. 30c., $\frac{1}{4}$ lb. \$1.00, lb. \$3.00.

BROCCOLI

Cultivate same as Cauliflower.

Early Purple Cape. Pkt. 10c., oz. 50c.

Early White Cape. Pkt. 10c., oz. 50c.

Walcheren. Pkt. 10c., oz. 50c., $\frac{1}{4}$ lb. \$1.50.

BRUSSELS SPROUTS

One ounce will produce 3,000 plants.

Sow in May, same as Cauliflower, and transplant in July, in rows $1\frac{1}{2}$ feet apart. Brussels Sprouts is one of the very best Winter vegetables.

Burnett's Supreme. Seed saved from perfect specimens, producing large, solid sprouts, which are firm and do not burst; the growth is dwarf, robust, compact and hardy. Splendid for exhibition purposes. Pkt. 15c., oz. 50c., $\frac{1}{4}$ lb. \$1.75.

Dalkeith. Improved dwarf variety with large solid sprouts. Pkt. 10c., oz. 40c., $\frac{1}{4}$ lb. \$1.25.

Improved Dwarf. The very best and surest strain. Pkt. 10c., oz. 30c., $\frac{1}{4}$ lb. \$1.00.

Long Island Improved. Compact heads, very productive. Pkt. 10c., oz. 40c., $\frac{1}{4}$ lb. \$1.25.

Tall French. A very fine sort. Pkt. 10c., oz. 30c., $\frac{1}{4}$ lb. \$1.00.

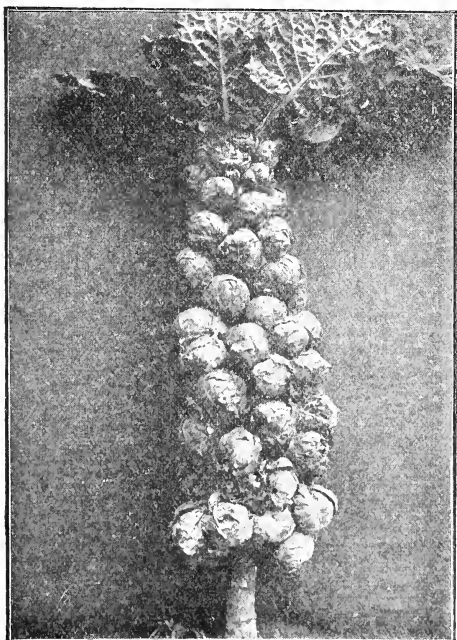

Burnett's Supreme Brussels Sprouts

CABBAGE

One ounce will produce 2,000 plants

Cabbage, to be well grown, requires a deep, rich, loamy soil. For early use, sow the seed in hotbeds in February or March, or it may be sown about the middle of September, and the plants wintered over in coldframes. Transplant in Spring, as soon as the ground can be worked, in rows 2 feet apart, and the plants 18 inches to 2 feet apart, according to variety. For Winter use, the seed should be sown in May, and the plants set out in July.

Autumn King. A fine strain of late Cabbage, producing enormous solid heads of superb quality. Pkt. 10c., oz. 85c., $\frac{1}{4}$ lb. \$3.00.

Burnett's "Bass Rock." As a second early variety this Cabbage has no equal. For equality and evenness in size it is, without doubt, the finest of the flat headed type grown either for Summer or Winter use. Pkt. 20c., oz. \$1.00, $\frac{1}{4}$ lb. \$3.50.

Charleston Wakefield. Heads solid; larger than the regular Jersey Wakefield, not so early. Pkt. 10c., oz. 85c., $\frac{1}{4}$ lb. \$3.00.

Copenhagen Market. The earliest of all ball-shaped Cabbages. The heads are remarkably solid, of fine quality. Average weight about 10 lbs. per head. Pkt. 15c., oz. \$1.00, $\frac{1}{4}$ lb. \$3.50.

Danish Ball Head, or Holland. Very round, solid Winter sort, largely grown. Pkt. 10c., oz. 85c., $\frac{1}{4}$ lb. \$3.00.

Early Spring. Extra early; medium size; flat heads. Pkt. 10c., oz. 85c., $\frac{1}{4}$ lb. \$3.00.

Improved Early Jersey Wakefield. The standard early and most popular variety, conical shaped, medium size, fine flavor. Pkt. 15c., oz. \$1.00, $\frac{1}{4}$ lb. \$3.50.



Burnett's New Bass Rock Cabbage

Improved Early Summer. A good second early, with large, solid, flat heads; tender and sweet. Pkt. 10c., oz. 85c., $\frac{1}{4}$ lb. \$3.00.

Large Early York. Conical shaped heads. Pkt. 10c., oz. 85c., $\frac{1}{4}$ lb. \$3.00.

Large Late American Drumhead. The largest and best keeping sort. Pkt. 10c., oz. 85c., $\frac{1}{4}$ lb. \$3.00.

Premium Flat Dutch. A standard late variety; one of the largest and best keeping sorts. Pkt. 10c., oz. 85c., $\frac{1}{4}$ lb. \$3.00.

Selected Late Flat Dutch. Heads large and very solid; the best for Winter use. Pkt. 15c., oz. \$1.00, $\frac{1}{4}$ lb. \$3.50.

Succession. Very uniform and a sure header. One of the finest midseason Cabbages grown. Pkt. 15c., oz. \$1.00, $\frac{1}{4}$ lb. \$3.50.

Chinese, or Celery Cabbage. (Pe-Tsai or Cut Cabbage). New. Becoming very popular. Resembles the Cos Lettuce. The flavor is mild and can be used as a salad or cooked. Pkt. 10c., oz. 50c., $\frac{1}{4}$ lb. \$1.50.

Red Cabbage

Early Blood-Red Erfurt. A very early, hard-headed variety. Pkt. 15c., oz. \$1.00, $\frac{1}{4}$ lb. \$3.50.

Mammoth Rock Red. A large, solid-heading variety of a deep red color; fine for pickling. Pkt. 15c., oz. \$1.00, $\frac{1}{4}$ lb. \$3.50.

Red Dutch. A standard variety; heads medium size; a good keeper; used for pickling. Pkt. 10c., oz. 85c., $\frac{1}{4}$ lb. \$3.00.

Savoy Cabbage

American Drumhead. A splendid keeper; good for family use; heads large, solid and tender. Pkt. 10c., oz. 85c., $\frac{1}{4}$ lb. \$3.00.

Early Dwarf Ulm. A very early dwarf sort. Pkt. 10c., oz. 85c., $\frac{1}{4}$ lb. \$3.00.

Perfection Drumhead. A selected strain of American Drumhead, the best for private use. Pkt. 15c., oz. \$1.00, $\frac{1}{4}$ lb. \$3.50.

Cabbage Plants. (See page 34.)

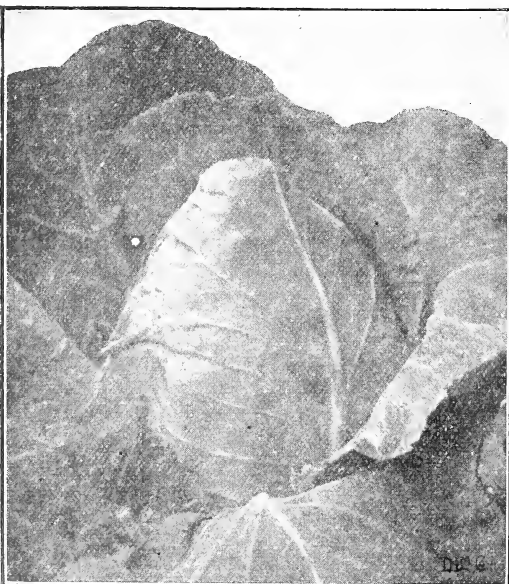

Improved Early Jersey Wakefield Cabbage

CARROTS

One ounce will sow 100 feet of drill.

For early crops sow as soon as the ground can be worked, and for latter crops from the beginning of May until the latter part of July, in rows 15 inches apart and $\frac{1}{2}$ inch deep. Thin out the young plants to 5 inches, and keep the surface open by frequent use of the hoe.

Chantenay Half-Long Scarlet, Stump-Rooted. An old and highly esteemed variety. Pkt. 10c., oz. 25c., $\frac{1}{4}$ lb. 75c., lb. \$2.50.

Early French Forcing. The earliest variety grown; nearly globular in shape and very tender. Pkt. 10c., oz. 25c., $\frac{1}{4}$ lb. 85c., lb. \$3.00.

Early Scarlet Horn. A well-known standard variety; extensively cultivated for family use. Pkt. 10c., oz. 25c., $\frac{1}{4}$ lb. 75c., lb. \$2.50.

Guerande, or Ox-Heart. Very thick and short; of excellent quality. Pkt. 10c., oz. 25c., $\frac{1}{4}$ lb. 75c., lb. \$2.50.

Half-Long Scarlet Nantes, Stump-Rooted. An intermediate between Early Horn and Long Orange. Pkt. 10c., oz. 25c., $\frac{1}{4}$ lb. 75c., lb. \$2.50.

Improved Danvers. A half-long, stump-rooted variety of a dark orange color. A heavy cropper. Very desirable for table use. Pkt. 10c., oz. 25c., $\frac{1}{4}$ lb. 75c., lb. \$2.50.

Improved Long Orange. For garden and field crops this is the best and most profitable variety. Pkt. 10c., oz. 20c., $\frac{1}{4}$ lb. 75c., lb. \$2.50.

Improved Long Red Surrey. The favorite exhibition variety. Pkt. 15c., oz. 50c., $\frac{1}{4}$ lb. \$1.50.

New Intermediate, or St. Valery. Smooth; handsome; of fine quality, and very productive. Pkt. 10c., oz. 25c., $\frac{1}{4}$ lb. 75c., lb. \$2.50.

New York Market. Very productive; of a bright orange color; crisp, tender and sweet, and almost coreless. Pkt. 10c., oz. 25c., $\frac{1}{4}$ lb. 75c., lb. \$2.50.

Paris Exhibition. This Carrot is an improved strain of the French type. Color bright orange; tops small. For forcing or growing in frames this variety will be found the most desirable. Pkt. 10c., oz. 35c., $\frac{1}{4}$ lb. \$1.25, lb. \$4.00.



Improved Danvers Carrot

CAULIFLOWER

One ounce will produce 3,000 plants.

Sow the seed in a hotbed in January or February. Culture same as for Cabbage. Water freely in dry weather, especially when they begin to head. Cauliflower succeeds best when planted in frames at the close of winter and brought to maturity before the Summer heat sets in.

Extra Early Dwarf Erfurt "Selected Strain." Good for forcing purposes; grows very dwarf and compact. Pkt. 25c., oz. \$8.00.

Extra Early Paris. An old favorite sort. Pkt. 10c., oz. 75c., $\frac{1}{4}$ lb. \$2.50.

Dry Weather. An excellent variety for dry seasons. Pkt. 25c., oz. \$5.00.

Large Algiers. A popular late sort. Pkt. 10c., oz. \$1.00, $\frac{1}{4}$ lb. \$3.00.

Large Early Erfurt. Heads large and compact. Pkt. 20c., oz. \$4.00.

Snowball, Burnett's Selected Strain. Our strain of this popular variety is unequalled. (See Novelties, page 6). Pkt. 25c., $\frac{1}{4}$ oz. \$2.00, oz. \$6.00.

Veitch's Autumn Giant. Very large, late variety. Pkt. 10c., oz. 75c., $\frac{1}{4}$ lb. \$2.50.

Walcheren. Very hardy late sort. Pkt. 10c., oz. 75c., $\frac{1}{4}$ lb. \$2.50.

CARDOON

Large Solid. Grows about 4 feet high. Pkt. 10c., oz. 50c., $\frac{1}{4}$ lb. \$1.50.

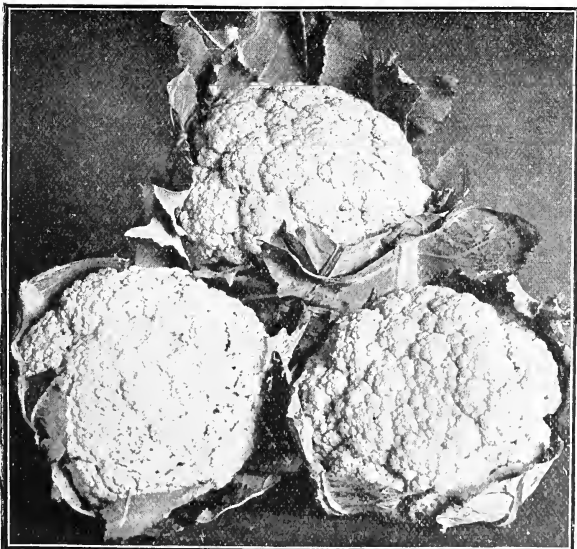

Burnett's Selected Strain Snowball Cauliflower

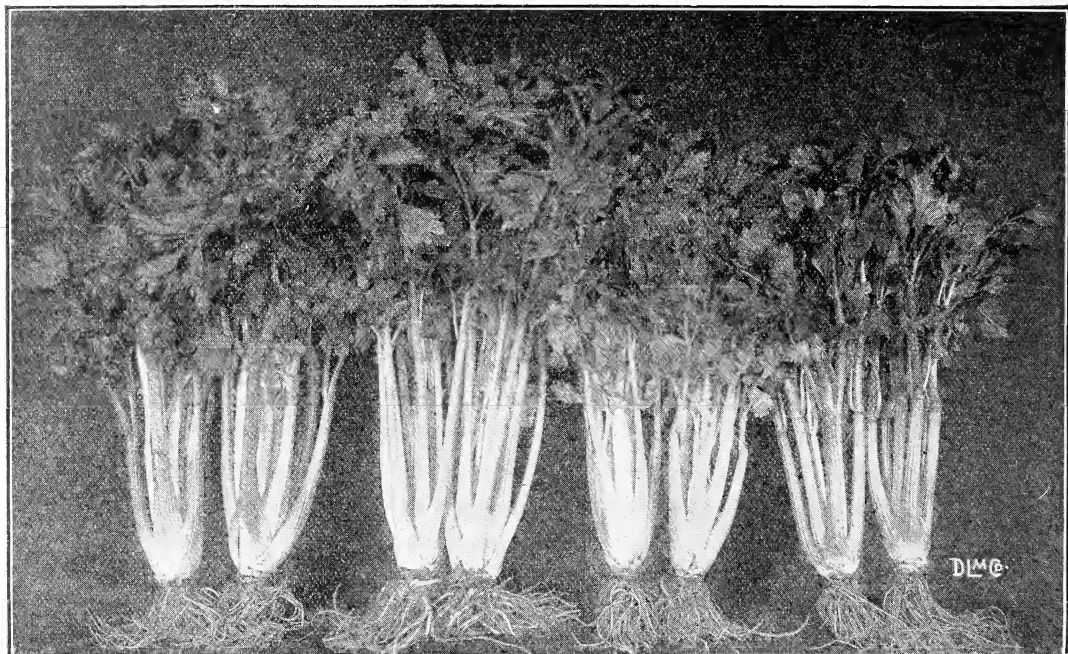

Burnett's Celery

CELERY

One ounce will produce 3,000 plants.

Sow seed early in April, in an open border, in good rich soil, in drills 8 inches apart. Early in July transplant to trenches 3 feet apart and 6 inches apart in the rows. The beds should be kept well weeded, and an occasional soaking with water in dry weather will do the plants good.

- Boston Market.** A short white variety; solid and crisp. Pkt. 5c., oz. 25c., $\frac{1}{4}$ lb. 75c., lb. \$2.50.
- Fin de Siecle.** Very large, solid and crisp; a good Winter variety. Pkt. 10c., oz. 30c., $\frac{1}{4}$ lb. 85c., lb. \$3.00.
- Gilt-Edge.** This Celery is highly recommended for private use. Pkt. 20c., oz. \$1.50, $\frac{1}{4}$ lb. \$5.50, lb. \$20.00.
- Giant Pascal.** An easily blanched and fine-keeping large late sort. Pkt. 10c., oz. 30c., $\frac{1}{4}$ lb. 85c., lb. \$3.00.
- Golden Dwarf.** A distinct variety; crisp, solid and tender. Pkt. 10c., oz. 60c., $\frac{1}{4}$ lb. \$2.00, lb. \$7.50.
- Golden Self-Blanching, French-Grown.** A self-blanching variety, of a rich golden yellow color; crisp, tender and of fine flavor. Pkt. 20c., oz. \$1.50, $\frac{1}{4}$ lb. \$5.50, lb. \$20.00.
- Improved White Plume.** The standard sort, requires very little labor in blanching; the best for early use. Pkt. 10c., oz. 50c., $\frac{1}{4}$ lb. \$1.75, lb. \$6.50.
- New Rose.** Very handsome and fine flavored. Pkt. 10c., oz. 75c., $\frac{1}{4}$ lb. \$2.50, lb. \$8.00.
- Perfection Heartwell.** The finest and largest Winter sort. Pkt. 5c., oz. 20c., $\frac{1}{4}$ lb. 60c., lb. \$2.00.
- Pink Plume.** Same as White Plume, except that stalks are tinged with pink. Pkt. 10c., oz. 75c., $\frac{1}{4}$ lb. \$2.50, lb. \$8.00.
- Schumacher.** Solid, crisp and firm; golden yellow heart. Pkt. 5c., oz. 20c., $\frac{1}{4}$ lb. 60c., lb. \$2.00.
- Winter Queen.** Very large, solid green Winter sort. Pkt. 10c., oz. 60c., $\frac{1}{4}$ lb. \$2.00, lb. \$7.50.

CELERIAC

OR TURNIP-ROOTED CELERY

- Large Erfurt.** For soups and stews. The roots, when cooked and sliced, make fine Winter salad. Pkt. 10c., oz. 30c., $\frac{1}{4}$ lb. \$1.00, lb. \$3.50.
- Large Smooth Prague.** The finest variety offered. Pkt. 10c., oz. 35c., $\frac{1}{4}$ lb. \$1.25, lb. \$4.50.

CHICORY

Chicory is cultivated chiefly for its roots. The leaves, when blanched, make an excellent salad.

- Large-Rooted.** The young leaves are used for salad. Pkt. 10c., oz. 50c., $\frac{1}{4}$ lb. \$1.75.
- Witloof.** Valuable as a salad as well as a vegetable. Pkt. 15c., oz. 75c., $\frac{1}{4}$ lb. \$2.50, lb. \$8.50.

CHERVIL

Cultivate like parsley. Sow at any time in the Spring in shallow drills, 1 foot apart, in well-prepared ground.

- Curled.** Leaves used for flavoring soups and stews. Pkt. 10c., oz. 50c., $\frac{1}{4}$ lb. \$1.50.
- Tuberous-Rooted.** A variety which has edible roots. Pkt. 5c., oz. 20c., $\frac{1}{4}$ lb. 60c., lb. \$1.75.



Golden Bantam Sweet Corn

SWEET CORN

One quart will plant 200 hills.

Plant in hills three feet apart each way, dropping five or six kernels in each hill, or in rows three to four feet apart, and the plants thinned out to 12 inches in the row. From May until the middle of July a succession planting can be made every two or three weeks, and by selecting the varieties a continued supply can be had until frost.

EXTRA EARLY VARIETIES

- Early Mayflower.** For description see Novelties page 6. Superior to all early varieties previously offered. Pt. 40c., qt. 75c., pk. \$5.00.
- Early Minnesota.** One of the earliest; ears fair size. Pt. 30c., qt. 50c., pk. \$3.50.
- Early White Cory.** Resembles Red Cory, but with white cob. Pt. 30c., qt. 50c., pk. \$3.50.
- Extra Early Cory (Red Cob).** Good-sized ears; very sweet. Pt. 25c., qt. 40c., pk. \$3.00.
- Golden Bantam.** Every year Golden Bantam is becoming a greater favorite for the home garden. Several of our customers inform us that it is the richest, sweetest and earliest Corn offered. It is of dwarf habit, ears medium size and of a bright, golden yellow color. Pt. 35c., qt. 60c., pk. \$4.00.
- Metropolitan Improved.** The ears are large and handsome, measuring from 8 to 10 inches; grains pure white, deep, sweet and tender. Pt. 30c., qt. 50c., pk. \$3.50.

SECOND EARLY, or INTERMEDIATE

- Burnett's Evergreen.** New. The best Sweet Corn for general purposes ever offered. For description see Novelties, page 6. Pt. 40c. qt. 75c., pk. \$5.00.
- Burnett's Giant Golden.** New. For description see Novelties, page 6. Pt. 40c., qt. 75c., pk. \$5.00.
- Crosby's Early.** Fair-sized ears; a standard variety. Pt. 30c., qt. 50c., pk. \$3.50.
- Early Champion.** Very large ears; sweet and tender. Pt. 30c., qt. 50c., pk. \$3.50.

Early Evergreen. A week earlier than Stowell's Evergreen; ears large and uniform. Pt. 30c., qt. 50c., pk. \$3.50.

Early Mammoth. Very large ears; of good quality. Pt. 30c., qt. 50c., pk. \$3.50.

Golden Cream. Very early, cream-colored Sweet Corn of the Country Gentleman type. The kernels are long and pointed; cob slender, about same size as Golden Bantam. Golden Cream when cooked is of a beautiful light golden yellow color. Flavor delicious. Pt. 40c., qt. 75c., pk. \$5.00.

Golden Rod. Is a cross between Golden Bantam and Stowell's Evergreen, which makes a complete blending of each sort. Ears medium size, of a beautiful golden color, flavor delicious and appetizing. It is a prolific bearer, yielding two to three ears to the stalk. This will be found an acquisition to "The Bantam Family." Pt. 40c., qt. 75c., pk. \$5.00.

Potter's Excelsior, or Squantum. Ears large and productive. Pt. 25c., qt. 40c., pk. \$2.75.

Stowell's Evergreen. The most popular variety grown; ears large and very sweet. Pt. 35c., qt. 60c., pk. \$4.00.

LATE, or MAIN CROP

- Black Mexican.** Grains black; a most delicious sweet corn. Pt. 30c., qt. 50c., pk. \$3.50.
- Country Gentleman.** The sweetest and most tender late corn. Pt. 35c., qt. 60c., pk. \$4.00.
- Egyptian.** Ears large and of superior quality. Pt. 25c., qt. 40c., pk. \$3.00.
- Late Mammoth.** Ears large, rich and sweet; one of the best. Pt. 30c., qt. 50c., pk. \$3.50.

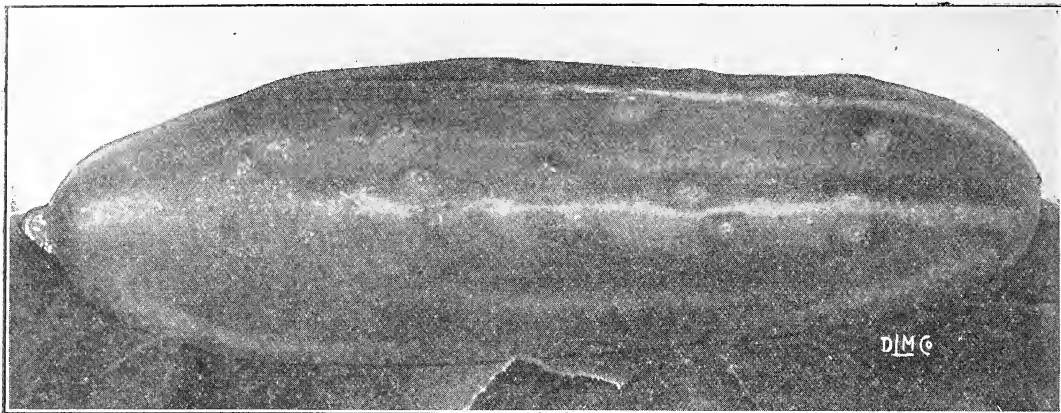

Cucumber, Perfection White Spine, Improved

CUCUMBER

One ounce will plant
50 hills.

For early Cucumbers sow seed in hotbeds upon pieces of sod, or in small pots, so they can be readily transplanted to the open ground. Plant out in rich soil when danger of frost is over. For general crops, sow in the open ground as soon as the weather is settled and warm, and again every two weeks for a succession. For pickles, sow from the middle of June to the first week in July. Plant in hills 4 feet apart, putting a shovelful of well-rotted manure in each hill.

Cool and Crisp. Early and prolific; long, straight, slender fruit. Pkt. 10c., oz. 25c., $\frac{1}{4}$ lb. 75c.,

Davis Perfect. Fine for forcing or for outdoors. The fruit is long and straight, and valuable for slicing. Pkt. 10c., oz. 25c., $\frac{1}{4}$ lb. 75c.

Early Cluster. Fruit small and in clusters; very prolific. Pkt. 5c., oz. 20c., $\frac{1}{4}$ lb. 60c.

Early Frame, or Short Green. A standard sort used for pickling. Pkt. 5c., oz. 20c., $\frac{1}{4}$ lb. 60c.

Early White Spine. A favorite variety of medium size; very productive, crisp and tender. Pkt. 5c., oz. 20c., $\frac{1}{4}$ lb. 60c.

Everbearing. A valuable variety, producing pickles and Cucumbers until frost kills the vines. Pkt. 10c., oz. 25c., $\frac{1}{4}$ lb. 75c.

Extra Early Green Prolific. Same as Green Prolific, but much earlier. Pkt. 5c., oz. 20c., $\frac{1}{4}$ lb. 60c.

Extra Long White Spine. Longer than White Spine; large and prolific. Pkt. 5c., oz. 20c., $\frac{1}{4}$ lb. 60c.

Green Prolific Pickling. The best and most productive variety grown for pickling. Pkt. 10c., oz. 25c., $\frac{1}{4}$ lb. 75c.

Improved Long Green. Fruit long, crisp and tender. Pkt. 10c., oz. 25c., $\frac{1}{4}$ lb. 75c.

Japanese Climbing. A strong grower; fine for pickling. Pkt. 10c., oz. 25c., $\frac{1}{4}$ lb. 75c.

Perfection White Spine, Improved. A carefully selected strain of White Spine. It is early, prolific and a continuous bearer; fruit uniformly large, of a rich, deep green color; the best for forcing or general use. Pkt. 10c., oz. 25c., $\frac{1}{4}$ lb. 75c.

West India Gherkin, or Burr. Used only for pickling. Pkt. 10c., oz. 25c., $\frac{1}{4}$ lb. 75c.

ENGLISH CUCUMBERS for FORCING

Burnett's North Pole. Pkt. 30c.

Every Day. Pkt. 50c.

Telegraph, Duke of Edinburgh, Tender and True, Covent Garden, Lockies' Perfection. Each, pkt. 30c.

CRESS, or PEPPERGRASS

One ounce will sow 150 feet of drill.

Sow early in Spring in shallow drills, every two or three weeks for a succession. Water Cress sow in moist situation or by the side of a stream.

Broad-Leaved Winter, or Upland. Gray-seeded; perfectly hardy. Pkt. 10c., oz. 50c., $\frac{1}{4}$ lb. \$1.50.

Extra Curled, or Pepper Grass. The best variety. Pkt. 5c., oz. 20c., $\frac{1}{4}$ lb. 60c.

Plain-Leaved. Pkt. 5c., oz. 20c., $\frac{1}{4}$ lb. 60c.

Water Cress. Very mild and tender. Pkt. 10c., oz. 75c., $\frac{1}{4}$ lb. \$2.50.

CORN SALAD, or FETTICUS

One ounce will sow 100 feet of drill.

Sow in August or early in September, in drills $\frac{1}{4}$ inch deep and 6 inches apart; hoe well to keep down weeds. In Winter cover thinly with straw or leaves.

Large-Seeded. The most popular variety. Pkt. 5c., oz. 25c., $\frac{1}{4}$ lb. 75c., lb. \$2.50.

COLLARDS

True Georgia. Pkt. 10c., oz. 25c., $\frac{1}{4}$ lb. 75c.

DANDELION

One ounce will sow 150 feet of drill.

This is one of the most desirable early Spring salads. Sow in May, in drills half an inch deep, and 12 inches apart; thin out to six inches.

Improved Large-Leaved. Very productive and of fine flavor. Pkt. 15c., oz. 75c., $\frac{1}{4}$ lb. \$2.50.

ENDIVE

One ounce will sow 200 feet of drill.

For first crop sow about the middle of May, and for succession in June and July.

Broad-Leaved Batavian (Escarolle). For Fall and Winter. Pkt. 10c., oz. 50c., $\frac{1}{4}$ lb. \$1.50, lb. \$5.00.

Green Curled Winter. Standard sort for Winter crop. Pkt. 10c., oz. 50c., $\frac{1}{4}$ lb. \$1.50, lb. \$5.00.

Moss Curled. Fine for Fall. Pkt. 10c., oz. 50c., $\frac{1}{4}$ lb. \$1.50, lb. \$5.00.

White Curled. For early use. Pkt. 10c., oz. 50c., $\frac{1}{4}$ lb. \$1.50, lb. \$5.00.

EGG-PLANT

One ounce will produce 1,000 plants.

Seed should be sown in hotbeds early in Spring and transplanted when 2 inches high into a second bed or small pots. If this is not done, thin to 4 inches apart. Do not plant out until weather is perfectly settled and warm. Cool nights or wet weather will check them. Keep some back in frames for a second planting, in case of weather changing unexpectedly. Set out in rows 3 feet apart and 2 feet apart in row.

Black Beauty. Of recent introduction and a great improvement over the well-known New York Improved. Fruit large and very uniform. Pkt. 10c., oz. 75c., $\frac{1}{4}$ lb. \$2.50.

Black Pekin. Round, purple fruit, with dark foliage. Pkt. 10c., oz. 50c., $\frac{1}{4}$ lb. \$1.50.

Early Long Purple. Of distinct shape and very prolific. Pkt. 10c., oz. 50c., $\frac{1}{4}$ lb. \$1.50.

New York Improved Spineless. The standard and best variety grown; fruit large, oval, deep purple; early and productive. Pkt. 10c., oz. 75c., $\frac{1}{4}$ lb. \$2.50.

KALE, or BORECOLE

One ounce will produce 3,000 plants.

Curled Kale. Sow and cultivate like cabbage.

Dwarf Brown. Very hardy and productive. Pkt. 10c., oz. 25c., $\frac{1}{4}$ lb. 75c., lb. \$2.50.

Dwarf Green Curled Scotch. Very dwarf and spreading, with beautifully curled leaves of the richest emerald green. Pkt. 10c., oz. 25c., $\frac{1}{4}$ lb. 75c., lb. \$2.50.

Siberian Kale. Sow in August and September for early greens.

Siberian Kale, or Sprouts. Very hardy; ready for use early in Spring. Pkt. 5c., oz. 20c., $\frac{1}{4}$ lb. 60c., lb. \$2.00.

Tall Green Scotch. Same as Dwarf Scotch, but taller. Pkt. 5c., oz. 20c., $\frac{1}{4}$ lb. 60c., lb. \$2.00.

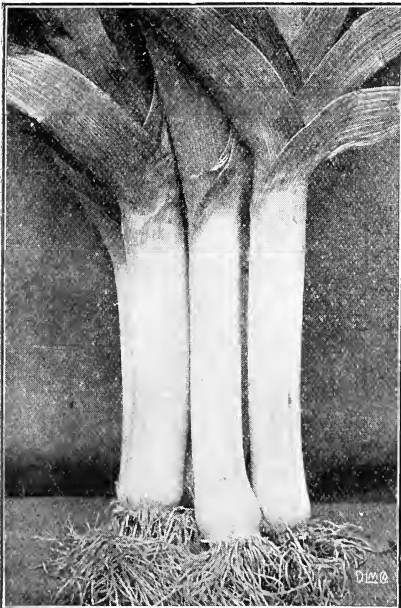

Waverley Market

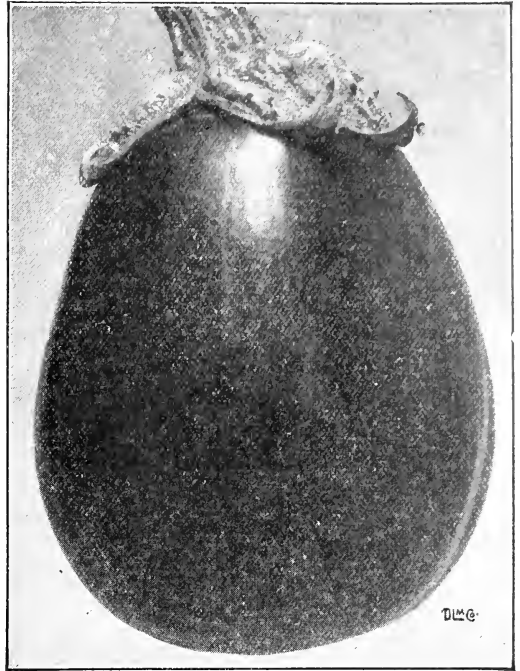

New York Improved Spineless Egg-Plant

KOHLRABI

One ounce will sow 200 feet of drill

Sow the seed in June, in rows 18 inches apart, and thin out to 8 or 10 inches. Cultivate same as cabbage, but in hoeing be careful not to throw earth into the heart of the plant or the bulb will not mature properly.

Early Short-Leaved White Vienna. The best for family use. Pkt. 10c., oz. 50c., $\frac{1}{4}$ lb. \$1.50, lb. \$5.00.

Early Purple Vienna. Forms a fine purple ball. Pkt. 10c., oz. 50c., $\frac{1}{4}$ lb. \$1.50, lb. \$5.00.

LEEK

One ounce will sow 200 feet of drill.

Sow early in Spring in drills 6 inches apart and 1 inch deep. When about 7 inches high transplant them in rows 12 inches apart and as deep as possible, but do not cover the young center leaves. Water thoroughly if dry when planting out.

Kelways Prodigy. For description see Novelties, page 7. Pkt. 20c., oz. 60c., $\frac{1}{4}$ lb. \$2.00.

Large American Flag. Hardy and productive. Pkt. 10c., oz. 50c., $\frac{1}{4}$ lb. \$1.50.

Large Rouen Winter. Hardy and a good keeper. Pkt. 10c., oz. 50c., $\frac{1}{4}$ lb. \$1.50.

Musselburgh. Mild flavored. Pkt. 10c., oz. 50c., $\frac{1}{4}$ lb. \$1.50.

The Lyon. Large exhibition variety. Pkt. 15c., oz. 75c., $\frac{1}{4}$ lb. \$2.50.

Waverley Market. A grand exhibition variety with long, thick, snow white stems. Waverley market grows to an immense size, with dark green leaves. It is hardy and productive. Waverley Market is superior to any Leek yet offered. Pkt. 20c., oz. 75c., $\frac{1}{4}$ lb. \$2.50.

LETTUCE

Sow the seed in hotbeds in February or March, and transplant out in rows 8 inches apart as soon as the ground can be worked. For succession sow in the open ground as early as the weather permits, continuing until July. Always thin out well, or the plants will not be strong. When wanted as a cut salad sow the seed thickly in rows or broadcast. Lettuce does best in a sheltered spot with southern exposure.

All-Heart. Good for either Spring or Summer. Pkt. 5c., oz. 20c., $\frac{1}{4}$ lb. 50c., lb. \$1.50.

Big Boston. Color and shape same as Boston Market, but *double the size*; the best variety for general purposes. Pkt. 10c., oz. 25c., $\frac{1}{4}$ lb. 75c., lb. \$2.00.

Black-Seeded Simpson. Heads large, light colored. Pkt. 5c., oz. 15c., $\frac{1}{4}$ lb. 40c., lb. \$1.25.

Boston Market. The standard sort; heads solid, crisp and compact; one of the best for forcing. Pkt. 5c., oz. 15c., $\frac{1}{4}$ lb. 40c., lb. \$1.25.

Burnett's Balmoral. For description see page 8. Pkt. 10c., oz. 25c., $\frac{1}{4}$ lb. 75c.

Deacon. Heads large and solid; a splendid Summer variety. Pkt. 5c., oz. 15c., $\frac{1}{4}$ lb. 40c., lb. \$1.50.

Early Curled Simpson. A standard early variety; very tender. Pkt. 5c., oz. 15c., $\frac{1}{4}$ lb. 40c., lb. \$1.25.

Golden Queen. A splendid forcing variety, of a golden yellow color; heads medium sized, solid, crisp and tender. This is also a good Lettuce for general use. Pkt. 10c., oz. 25c., $\frac{1}{4}$ lb. 75c., lb. \$2.25.

Grand Rapids. An excellent forcing variety; heads solid and crisp. Pkt. 5c., oz. 20c., $\frac{1}{4}$ lb. 50c., lb. \$1.50.

Iceberg. Large, solid, curled heads; yellow heart, crisp and tender. Pkt. 5c., oz. 15c., $\frac{1}{4}$ lb. 50c., lb. \$1.50.



Big Boston Lettuce

Immensity The largest and best for late Summer use. Pkt. 5c., oz. 20c., $\frac{1}{4}$ lb. 60c., lb. \$2.00.

Mammoth Black-Seeded Butter. Heads large, of splendid quality. Pkt. 5c., oz. 20c., $\frac{1}{4}$ lb. 50c., lb. \$1.50.

May King. Large, round, solid heads, with yellow heart; very tender and a good forcer. Pkt. 10c., oz. 25c., $\frac{1}{4}$ lb. 75c.

Mignonette. Distinct russet-colored; solid and compact. Pkt. 5c., oz. 20c., $\frac{1}{4}$ lb. 60c., lb. \$2.00.

New York. Crisp, tender and of excellent flavor. Pkt. 10c., oz. 25c., $\frac{1}{4}$ lb. 65c., lb. \$2.00.

Paris White Cos (Romaine). The finest for Summer use; the leaves should be tied up to blanch. Pkt. 5c., oz. 20c., $\frac{1}{4}$ lb. 60c., lb. \$2.00.

Salamander Improved. Heads large and compact; resists the Summer drought and heat longer than any other sort. Pkt. 10c., oz. 25c., $\frac{1}{4}$ lb. 75c., lb. \$2.50.

"Silver King." (Romaine or Cos.) new Lettuce. For description see page 7. Pkt. 20c., oz. 50c.

White Summer Cabbage. Heads of medium size and very solid; fine Summer variety. Pkt. 5c., oz. 15c., $\frac{1}{4}$ lb. 40c., lb. \$1.25.

Wonderful. A large, solid-hearted variety; tender and crisp. Pkt. 5c., oz. 20c., $\frac{1}{4}$ lb. 75c., lb. \$2.00.

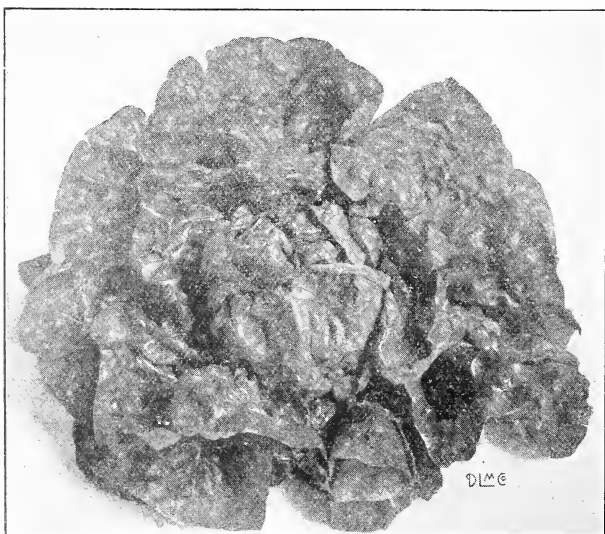

Golden Queen Lettuce

NOTICE

Vegetables grown from our seed have gained prizes at several of the leading Local Shows. Be convinced of their Superior Quality by favoring us with a trial order.

Burnett Bros.

MUSKMELON

One ounce will plant 75 hills.

Muskmelons thrive best in a light, rich soil. Plant early in May, when the ground has become warm and dry, in hills 6 feet apart each way. The hills should be dug about two feet square, 18 inches deep, and half filled with rotted manure. Sow 6 to 12 seeds to a hill. When up, and all danger of insects has passed, pull out all but 3 plants. Cultivate until the vines cover the ground; pinch the ends of the growing shoots to induce early fruiting. A few hills for early use may be had by sowing the seed out-of-doors under hand frames.

Burnett's "Discovery." For description see Novelties, page 7. Pkt. 25c., 5 pkts. \$1.00.

Emerald Gem. Fruit of medium size; skin smooth; orange flesh, rich and delicious; of a deep green color. Pkt. 10c., oz. 25c., ¼ lb. 75c., lb. \$2.50.

Extra Early Hackensack. Flesh light green. Very large. Pkt. 5c., oz. 15c., ¼ lb. 40c., lb. \$1.50.

Honey Dew. A grand new, large, round, light-colored Melon, of delicious flavor, green flesh. Pkt. 10c., oz. 50c., ¼ lb. \$1.50.

Improved Christiana. Flesh yellow and of excellent quality. Pkt. 5c., oz. 15c., ¼ lb. 40c., lb. \$1.50.

Jenny Lind. A small, early green-fleshed sort. Pkt. 5c., oz. 15c., ¼ lb. 40c., lb. \$1.50.

Large Yellow Cantaloupe. Fruit nearly round; flesh yellow. Pkt. 5c., oz. 15c., ¼ lb. 40c., lb. \$1.50.

Long Island Beauty. Flesh green and of very fine quality; skin densely netted; a standard variety. Pkt. 10c., oz. 20c., ¼ lb. 60c., lb. \$2.00.

Miller's Cream, or Osage. Flesh salmon color, very thick; flavor superb. Pkt. 5c., oz. 15c., ¼ lb. 40c., lb. \$1.50.

Montreal, Market. Large, round, netted; flesh thick, light green. Pkt. 5c., oz. 20c., ¼ lb. 50c., lb. \$1.75.

Netted Gem. Very early; flesh light green. Pkt. 5c., oz. 15c., ¼ lb. 40c., lb. \$1.50.

Nutmeg. Fruit finely netted; flesh greenish yellow, of superior quality. Pkt. 5c., oz. 15c., ¼ lb. 40c., lb. \$1.50.

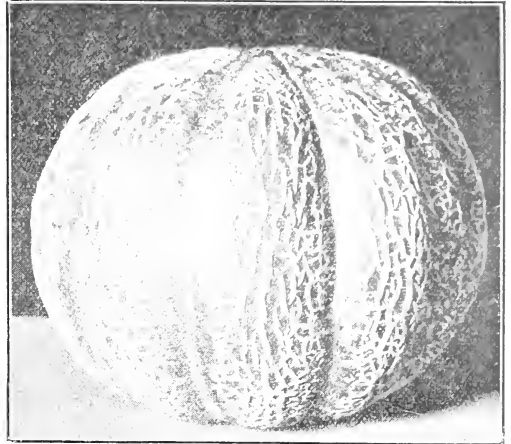

Paul Rose. Flesh salmon color; flavor delicious and melting. Pkt. 5c., oz. 15c., ¼ lb. 40c., lb. \$1.50.

Rocky Ford. Fruit oval; flesh thick, green and high flavored. Pkt. 10c., oz. 20c., ¼ lb. 50c., lb. \$1.50.

Muskmelons For Forcing

Blenheim Orange. Flesh scarlet. Pkt. 25c.

Golden Beauty. Salmon flesh. Pkt. 25c.

Hero of Lockinge. Flesh white. Pkt. 25c.

Invincible Scarlet. Flesh deep scarlet. Pkt. 25c.

King George. A beautiful Melon. Flesh thick, scarlet-orange, beautifully netted. Pkt. 50c.

Munroe's Little Heath. Scarlet flesh. Pkt. 25c.

Royal Sovereign. Flesh white, tinged with green. Pkt. 25c.

Superlative. Scarlet flesh. Pkt. 25c.

Sutton's A1. Flesh scarlet. Pkt. 25c.

Royal Jubilee. Flesh greenish white. Pkt. 25c.



Honey Dew Muskmelon

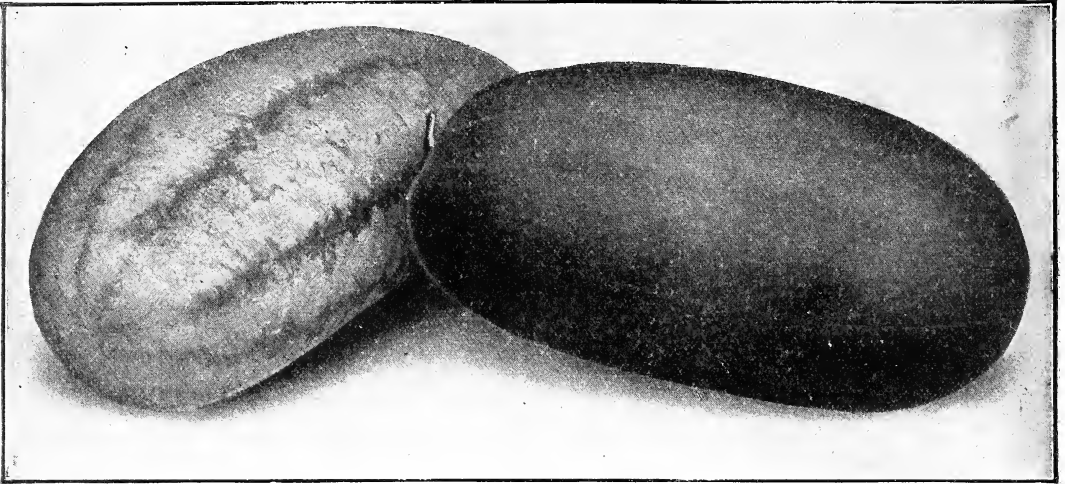

Tom Watson Watermelon

WATERMELON

One ounce will plant 50 hills.

Cultivate same as Muskmelon, except that they should be planted 8 or 10 feet apart, according to variety.

Citron for Preserving. Round and handsome; red seed. Pkt. 5c., oz. 15c., $\frac{1}{4}$ lb. 50c., lb. \$1.50.

Cole's Early. One of the earliest grown; the flesh is of a beautiful bright red color, crisp and delicious. Pkt. 5c., oz. 15c., $\frac{1}{4}$ lb. 50c., lb. \$1.50.

Kleckley Sweets. Sweet and fine flavored; dark green skin rind; flesh scarlet, solid and firm. Pkt. 10c., oz. 20c., $\frac{1}{4}$ lb. 60c., lb. \$2.00.

Kolb's Gem. Largely grown; fruit nearly round; dark green; flesh red. Pkt. 5c., oz. 15c., $\frac{1}{4}$ lb. 50c., lb. \$1.50.

Ice Cream, White-Seeded. Very early; skin light green; flesh red. Pkt. 5c., oz. 15c., $\frac{1}{4}$ lb. 50c., lb. \$1.50.

Mountain Sweet. The old reliable sort; fruit oblong; color dark green; flesh red, sweet and delicious. Pkt. 5c., oz. 15c., $\frac{1}{4}$ lb. 50c., lb. \$1.50.

Tom Watson. Produces melons 16 to 22 inches long and 8 to 10 inches in diameter. The dark green rind is thin but tough; stands shipping well. Pkt. 10c., oz. 20c., $\frac{1}{4}$ lb. 60c., lb. \$2.00.

MUSHROOM SPAWN

One brick will spawn 9 square feet.

Mushrooms can be easily grown with a little care and attention under benches in the greenhouse, in a cellar or any dark, dry place where a temperature of from 50 to 60 degrees can be maintained during the Winter months.

American Pure Culture. Per brick 40c., 5 bricks \$1.80, 10 bricks \$3.50, 20 bricks \$6.50, 100 bricks \$30.00.

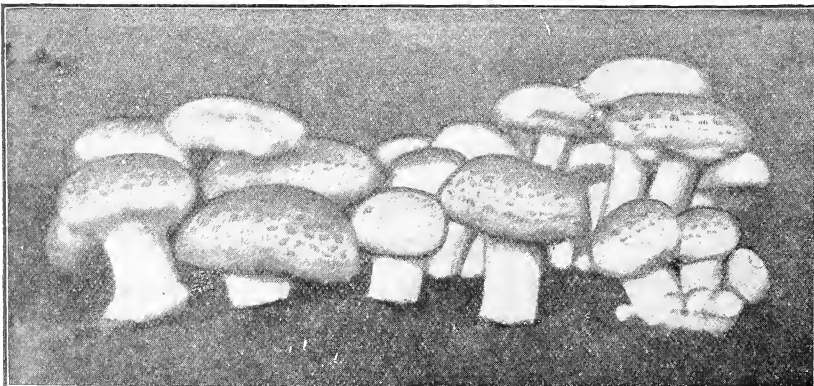

American Pure Culture Mushroom Spawn

MUSTARD

One ounce will sow 75 feet of drill.

Sow thickly during early Spring in shallow drills, 12 inches apart. For Fall use, sow in September.

Black. Good for culinary use. Pkt. 5c., oz. 20c., $\frac{1}{4}$ lb. 50c., lb. \$1.50.

White London. Leaves used for salads while young; grows very rapidly. Pkt. 5c., oz. 20c., $\frac{1}{4}$ lb. 50c., lb. \$1.50.

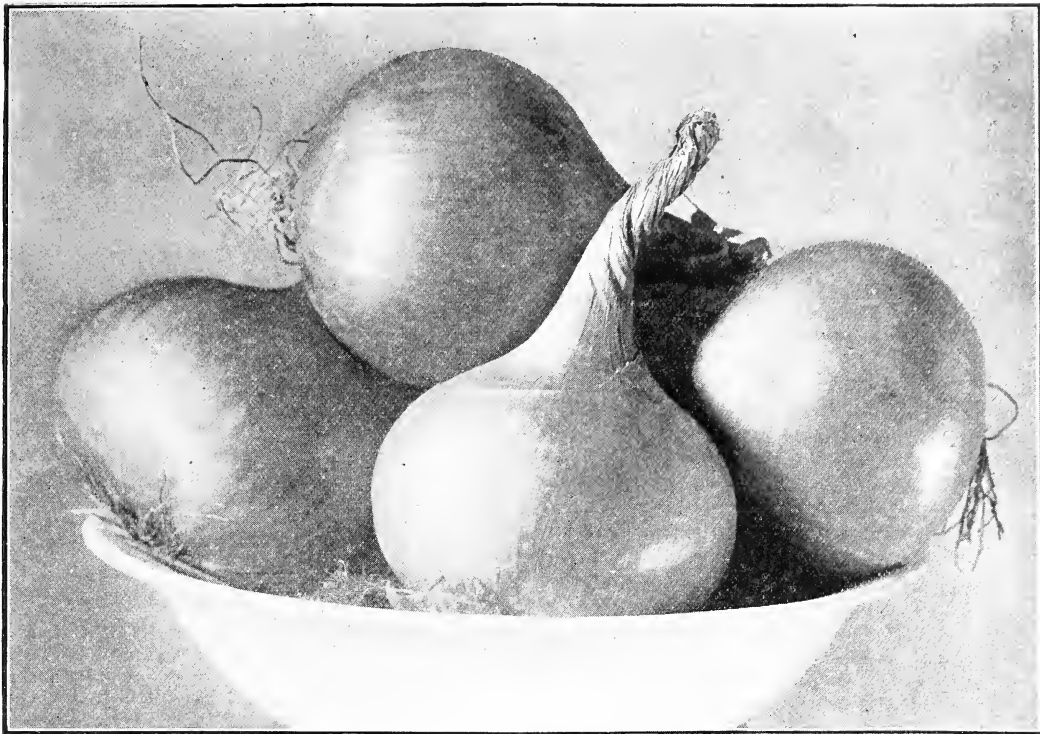

Southport White Globe Onion

ONION

One ounce will sow 100 feet of drill.

Onions do best in a rich, sandy soil; sow in drills 1 foot apart, as soon as the ground can be worked in Spring. Thin to 3 or 4 inches, using the hoe frequently to keep down weeds. The largest Onions are produced by sowing the seed in a hotbed in February or March and transplanting the seedlings to the open ground. The best results are obtained from ground prepared the previous Fall.

WHITE VARIETIES

Adriatic Barletta. A small white Italian sort; extra early. Pkt. 10c., oz. 75c., $\frac{1}{4}$ lb. \$2.50.

Queen. Pure white, small, flat, extra early; fine for pickling. Pkt. 10c., oz. 75c., $\frac{1}{4}$ lb. \$2.50.

Large White Portugal, or Silver Skin. A standard sort; mild flavored and a good keeper. Pkt. 10c., oz. 75c., $\frac{1}{4}$ lb. \$2.50.

Southport White Globe. Very large, handsome and productive; the best white variety. Pkt. 10c., oz. 75c., $\frac{1}{4}$ lb. \$2.50.

Giant Garganus, or Silver King. a large silvery white Italian sort. Pkt. 10c., oz. 75c., $\frac{1}{4}$ lb. \$2.50.

White Bermuda. Small, flat; very mild flavored. Pkt. 10c., oz. 75c., $\frac{1}{4}$ lb. \$2.50.

White Excelsior Pickling. The best white for pickling. Pkt. 10c., oz. 75c., $\frac{1}{4}$ lb. \$2.50.

White Bunch. Specially adapted for pulling young. Pkt. 10c., oz. 75c., $\frac{1}{4}$ lb. \$2.50.

YELLOW VARIETIES

Burnett's Enormous. For description see page 8. Pkt. 25c., oz. \$1.00.

Ailsa Craig. A very large oval-shaped variety, with pale straw-colored skin; splendid exhibition sort. (See Novelties, page 8.) Pkt. 25c., oz. \$1.00, $\frac{1}{4}$ lb. \$3.50.

Gigantic Gibraltar. For description see Novelties, page 8. Pkt. 25c., oz. \$1.00.

Yellow Globe Danvers. One of the leading kinds; a good keeper. Pkt. 10c., oz. 75c., $\frac{1}{4}$ lb. \$2.50.

Southport Yellow Globe. The finest large yellow; very handsome and a good keeper. Pkt. 10c., oz. 75c., $\frac{1}{4}$ lb. \$2.50.

Prizetaker, or Spanish King. One of the largest and finest onions in cultivation. Pkt. 10c., oz. 75c., $\frac{1}{4}$ lb. \$2.50.

Strasburg, or Dutch. Fine keeper; flat, yellow skin; flesh white. Pkt. 10c., oz. 75c., $\frac{1}{4}$ lb. \$2.50.

RED VARIETIES

Australian Brown. Medium size; solid; very early. Pkt. 10c., oz. 75c., $\frac{1}{4}$ lb. \$2.50.

Large Red Wethersfield. The standard flat red variety; very large, and an excellent keeper. Pkt. 10c., oz. 75c., $\frac{1}{4}$ lb. \$2.50.

Southport Red Globe. A fine large red sort; Good for general purposes. Pkt. 10c., oz. 75c., $\frac{1}{4}$ lb. \$2.50.

Extra Early Flat. Medium size; deep red and of good flavor. Pkt. 10c., oz. 75c., $\frac{1}{4}$ lb. \$2.50.

Giant Rocca. Large; Italian variety; mild and of excellent flavor. Pkt. 10c., oz. 75c., $\frac{1}{4}$ lb. \$2.50.

ONION SETS

One quart will plant 100 feet of row.

Onion sets should be planted early in Spring in rows 12 inches apart and 4 inches apart in the row. Prices subject to change.

White. Qt. 35c., pk. \$2.50.

Yellow, Red, Potato, or Multiplier; Shalots. Qt. 35c., pk. \$2.50.

Garlic Sets. Lb. 30c.

OKRA, or GUMBO

One ounce will plant 100 hills.

The pods, when gathered young, are used in soups and stews. Sow middle of May, in drills three feet apart, and thin out to one foot apart in the row.

Improved Dwarf Green. Very early and prolific. Pkt. 5c., oz. 10c., $\frac{1}{4}$ lb. 30c., lb. \$1.00.

Improved Long Green. Long, smooth, green pods. Pkt. 5c., oz. 10c., $\frac{1}{4}$ lb. 30c., lb. \$1.00.

White Velvet. Long white pods, velvety in appearance. Pkt. 5c., oz. 10c., $\frac{1}{4}$ lb. 30c., lb. \$1.00.

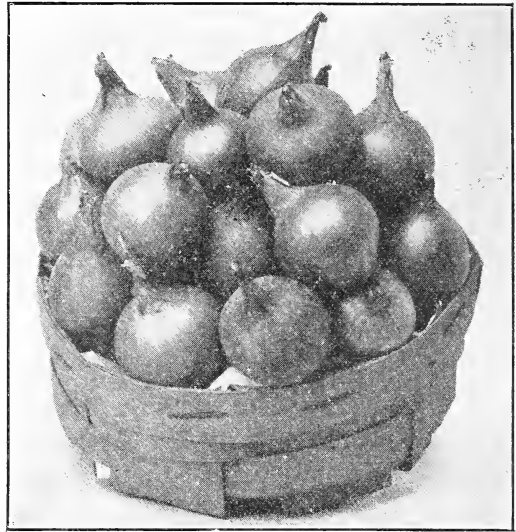

Onion Sets

PARSLEY

One ounce will sow 150 feet of drill.

Sow the seed early in Spring, in drills one foot apart, and thin out to four inches apart.

Burnett's Emerald Isle. Very dwarf, emerald green, densely curled; superior to all other varieties. (See Novelties, page 8.) Pkt. 10c., oz. 30c., $\frac{1}{4}$ lb. \$1.00.

Extra Double Curled. A standard variety; very dwarf; color dark green. Pkt. 5c., oz. 15c., $\frac{1}{4}$ lb. 40c., lb. \$1.25.

Champion Moss Curled. A distinct variety; beautifully crimped and curled. Pkt. 5c., oz. 15c., $\frac{1}{4}$ lb. 40c., lb. \$1.25.

Fern-Leaved. Very ornamental. Pkt. 5c., oz. 15c., $\frac{1}{4}$ lb. 40c., lb. \$1.25.

Plain. Very hardy and of excellent flavor. Pkt. 5c., oz. 15c., $\frac{1}{4}$ lb. 50c., lb. \$1.50.

Hamburg, or Rooted. Extensively grown for its roots. Pkt. 5c., oz. 15c., $\frac{1}{4}$ lb. 30c., lb. \$1.00.

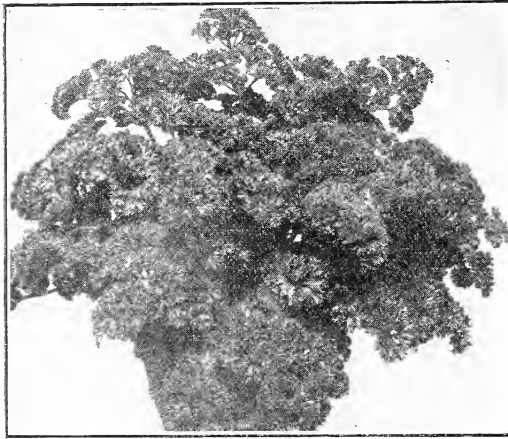

Burnett's Emerald Isle Parsley

PARSNIP

One ounce will sow 200 feet of drill.

Improved American Hollow Crown. Long, smooth, white roots of excellent quality; very tender. Pkt. 5c., oz. 20c., $\frac{1}{4}$ lb. 60c., lb. \$2.00.

The Student. A medium-sized variety of good quality. Pkt. 5c., oz. 20c., $\frac{1}{4}$ lb. 60c., lb. \$2.00.

Early Round. A very early variety, with small roots. Pkt. 10c., oz. 25c., $\frac{1}{4}$ lb. 75c., lb. \$2.50.

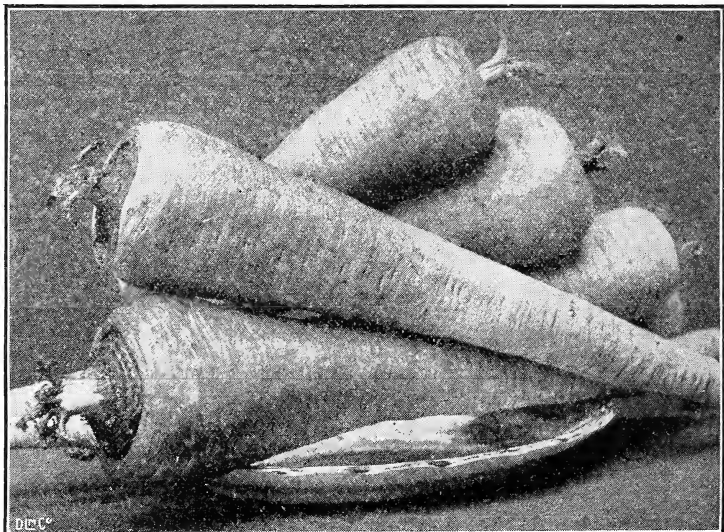

Improved American Hollow Crown Parsnips

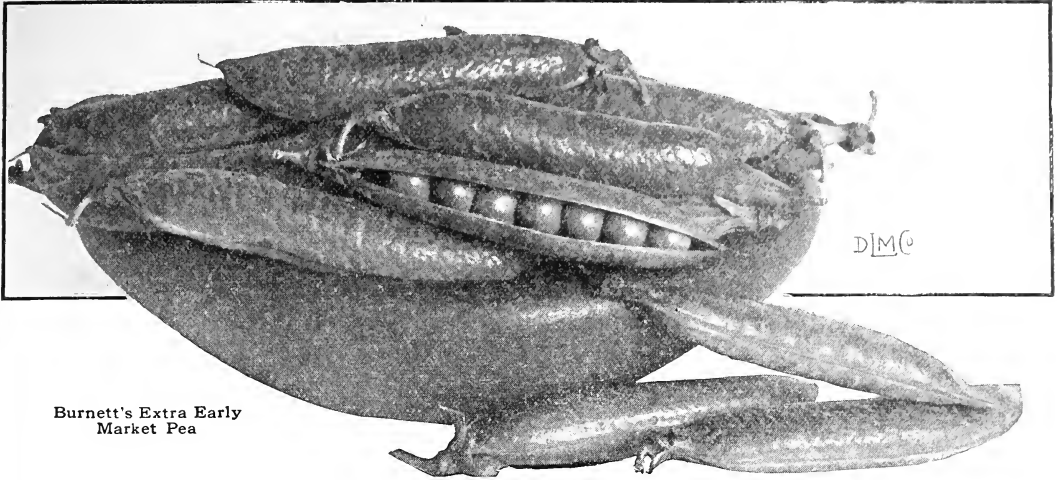

Burnett's Extra Early
Market Pea

PEAS

One quart will plant about 100 feet of drill.

Peas do best in a light, rich soil; for private use sow in double rows 6 to 8 inches apart, the rows 2 to 4 feet apart, the tall ones requiring brush. Commence sowing the extra early varieties as soon as the ground can be worked in March; continue for a succession every two weeks until June. A good crop can be secured by sowing the extra early sorts in August for Fall use. The wrinkled varieties are not as hardy as the small round sorts, and if planted early should have a dry soil, or they are liable to rot in the ground; they are, however, the sweetest and best flavored.

Early Peas

Alaska. The earliest round blue Pea; very productive. 2½ feet. Pt. 45c., qt. 80c., pk. \$6.00.

American Wonder. Early and productive. 1 foot. Pt. 50c., qt. 90c., pk. \$6.50.

Burnett's Extra Early Market. This Pea is unequalled for early use or general planting. Pods are large and well filled with round, smooth peas of a delicious flavor. Height 2½ feet. Pt. 60c., qt. \$1.00, pk. \$7.00.

Carter's Daisy. Haulms about 2 feet, medium green, with a distinct curly appearance when young; pods very large and pointed, borne abundantly and contain 9 or 10 sweet Peas. Pt. 60c., qt. \$1.00, pk. \$7.00.

Duke of York. Very large, long, full pods; flavor delicious. 3 feet. Pt. 60c., qt. \$1.00, pk. \$7.00.

English Wonder. One of the very best of the dwarf first early class. The crop is ready a few days after American Wonder. The pods are much darker and finer and of better color. The haulms and pods are a fine, deep green, the latter being crowded with 7 to 8 large Peas, best color and flavor. Height about 18 inches. Pt. 60c., qt. \$1.00, pk. \$7.00.

First-of-All. A select strain of extra early; very prolific. 2½ feet. Pt. 60c., qt. \$1.00, pk. \$7.00.

Gradus, or Prosperity. The most distinct early Pea yet introduced. The pods are very large and well filled with large, wrinkled, deep green Peas of finest quality. 3 feet. Pt. 65c., qt. \$1.25, pk. \$9.50.

Improved Daniel O'Rourke. A standard early sort; one of the best. 2½ feet. Pt. 60c., qt. \$1.00, pk. \$7.00.

Laxtonian. For description see Novelties, page 9. Pt. 60c., qt. \$1.00, pk. \$7.50.

Melting Marrow. Of dwarf habit, delicious flavor, superior to any of the tall late-growing varieties. 18 inches. Pt. 60c., qt. \$1.00, pk. \$7.00.

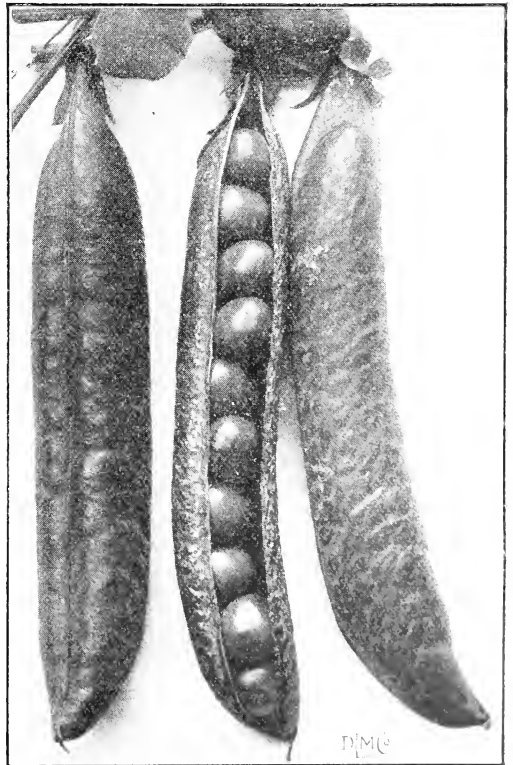

Gradus Pea

EARLY PEAS—Continued

Little Marvel. The vines are of dwarf, even growth, average 15 inches in height, and are heavily set with fine pods, frequently borne in pairs. The pods average $2\frac{1}{2}$ inches in length, are square at the bottom and well filled with 6 to 7 large, deep green Peas. All who desire a fine, early variety of the choicest quality of wrinkled peas will be delighted with Little Marvel. Pt. 60c., qt. \$1.00, pk. \$7.00.

Nott's Excelsior. Splendid early wrinkled sort; very prolific, $1\frac{1}{2}$ feet. Pt. 60c., qt. \$1.00 pk. \$7.00.

Peter Pan. One of the best dwarf earliest Peas offered. (For description see Novelties, page 9.) Pt. 75c., qt. \$1.25.

Petit Pois. This is the small, delicate Pea so highly prized. It grows well here, producing an abundance of long, slender pods, well filled with extremely small Peas, which should be used when very young. Height $2\frac{1}{2}$ feet. Pt. 60c., qt. \$1.00, pk. \$7.00.

Richard Seddon. The haulms and pods are deep green, the latter crowded with 7 to 9 large Peas of the very best color and flavor; it is as early as American Wonder, but a far more abundant bearer. We can say with confidence that there is no better all-round early variety. Height $1\frac{1}{2}$ feet. Pt. 60c., qt. \$1.00, pk. \$7.00.

Sutton's Excelsior. The finest early, large-podded dwarf wrinkled Pea. $1\frac{1}{2}$ feet. Pt. 60c., qt. \$1.00, pk. \$7.00.

The Pilot. One of the earliest sorts. The vines are very robust and carry a heavy crop of large pods, well filled with richly flavored Peas. Height 3 feet. Pt. 75c., qt. \$1.25.

Thomas Laxton. A very heavy cropper; the pods are large and contain 7 or 8 large-sized wrinkled Peas of the finest flavor. 3 feet. Pt. 60c., qt. \$1.00, pk. \$7.50.

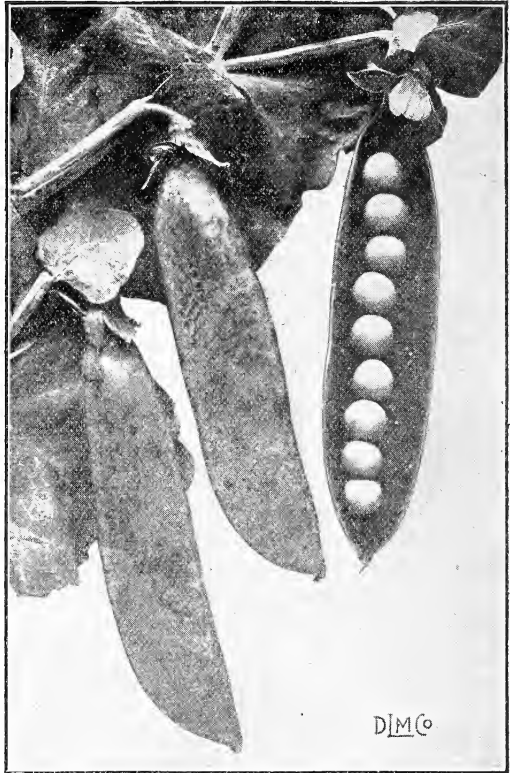

Carter's Daisy Pea

Medium

Abundance. Long, round, well-filled pods. $1\frac{1}{2}$ feet. Pt. 50c., qt. 90c., pk. \$6.50.

Duke of Albany. Immense pods filled with large Peas of finest flavor. 4 feet. Pt. 60c., qt. \$1.00, pk. \$7.00.

Dwarf Champion. Very productive; pods long and well filled with large Peas, of delicious flavor. 2 feet. Pt. 50c., qt. 90c., pk. \$6.50.

Everbearing. Long pods, containing 6 to 8 Peas, of rich flavor. $2\frac{1}{2}$ feet. Pt. 50c., qt. 90c., pk. \$6.50.

Heroine. Large, full pods; enormously productive. $2\frac{1}{2}$ feet. Pt. 60c., qt. \$1.00, pk. \$7.00.

Horsford's Market-Garden. Very prolific and of superior quality. $2\frac{1}{2}$ feet. Pt. 50c., qt. 90c., pk. \$6.50.

McLean's Advancer. A standard sort of excellent quality. $2\frac{1}{2}$ feet. Pt. 50c., qt. 90c., pk. \$6.50.

Potlatch. A large-podded, wrinkled variety; very productive and of excellent quality. The long pods are rich, dark green, often measuring 6 inches or more, with 9 to 11 enormous Peas of the highest quality. Height 2 feet. Pt. 60c., qt. \$1.00, pk. \$7.00.

Pride of the Market. Very large pods of a medium green color. 2 feet. Pt. 60c., qt. \$1.00, pk. \$7.00.

Prince Edward. Large dark green pods; heavy cropper. 5 feet. Pt. 60c., qt. \$1.00, pk. \$7.00.

Stratagem. A distinct advance on the old Stratagem. It grows about 3 feet 6 inches, has a very robust constitution and is suitable for dry soils and situations. The pods and Peas are large and of good flavor. Pt. 60c., qt. \$1.00, pk. \$7.00.

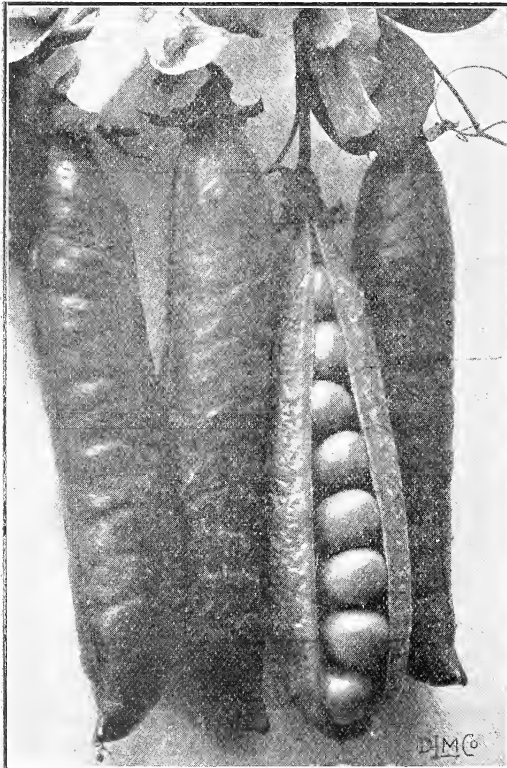

Stratagem Pea

Medium—Continued

Shropshire Hero. Very productive; long, handsome pods. 2½ feet. Pt. 50c., qt. 90c., pk. \$6.50.

Yorkshire Hero. A splendid wrinkled variety; immense cropper. 2½ feet. Pt. 50c., qt. 90c., pk. \$6.50.

Late, or Main Crop Peas

Alderman. A selected stock of "Telephone" type, with very large deep green pods. 4 feet. Pt. 60c., qt. \$1.00, pk. \$7.00.

Champion of England. The most popular tall growing variety; the pods and Peas are extra large and the flavor unequaled. 5 feet. Pt. 60c., qt. \$1.00, pk. \$7.00.

Gladstone. Haulms very dark green and vigorous; pods exceptionally fine, deep green and recurved. It matures about one to two weeks after Stratagem, and is an enormous cropper. Height 3 feet. Pt. 60c., qt. \$1.00, pk. \$7.00.

Juno. One of the finest dwarf wrinkled sorts; large, straight pods, often borne in pairs; Peas dark green, sweet and delicious. 1½ feet. Pt. 60c., qt. \$1.00, pk. \$7.00.

Quite Content. One of the largest podded varieties in cultivation. The vines are of robust growth and unusually productive. Pods straight and closely filled with extra large Peas of rich flavor. Height 5 feet. Pt. 60c., qt. \$1.00, pk. \$7.00.

Telephone. The largest podded variety grown; an immense cropper; Peas large and quality unexcelled. 4 feet. Pt. 60c., qt. \$1.00, pk. \$7.00.

Sugar Peas (Edible Pods)

Sugar Peas have edible pods which are eaten when young.

Dwarf Sugar. Very early. Pt. 50c., qt. 90c., pk. \$6.50.

Mammoth Gray-Seeded Sugar. Immense pods. 5 feet. Pt. 60c., qt. \$1.00, pk. \$7.00.

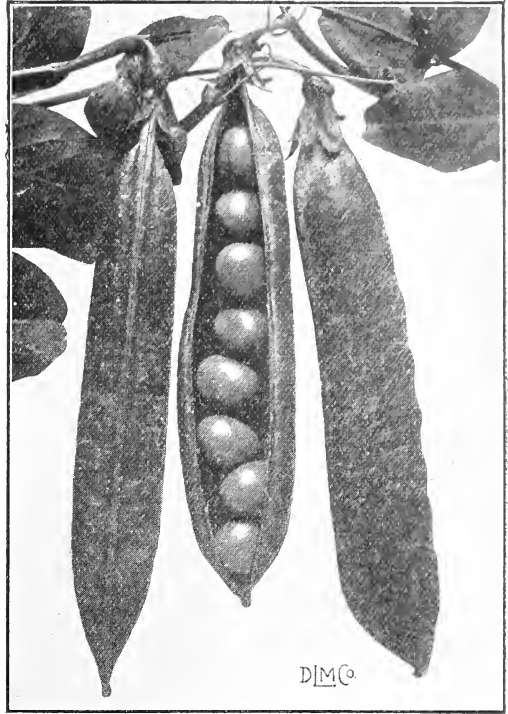

Telephone Pea

Melting Sugar. The best edible-podded sort. 4 feet. Pt. 50c., qt. 90c., pk. \$6.50.

PEPPER

One ounce will produce 2,000 plants.

Sow in a hotbed early in April, or in the open ground, when all danger of frost is past. When the soil has become warm, set in rows 2 feet apart and 18 inches apart in the rows.

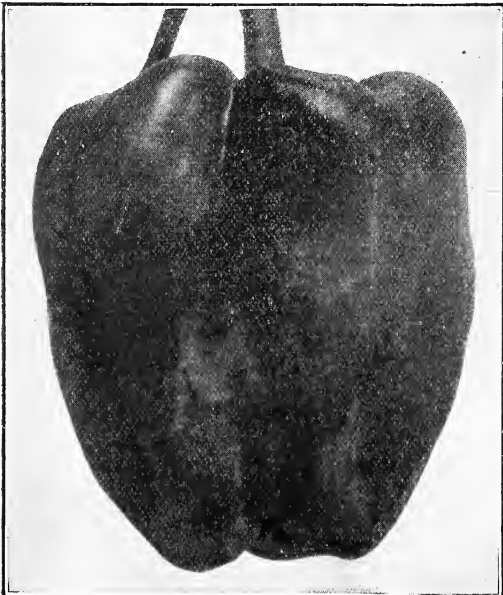

Burnett's Monarch Pepper

Burnett's Monarch. Pkt. 25c., oz. \$1.00. For description see Novelties, page 9.

Cayenne, Long Red. The pods are long and slender, of a bright red color; very pungent. Pkt. 10c., oz. 75c., ¼ lb. \$2.50.

Celestial. At first fruit is yellow, but when fully matured a deep scarlet. Pkt. 10c., oz. 75c., ¼ lb. \$2.50.

Chinese Giant. An extremely large and handsome Pepper; color bright scarlet. Pkt. 15c., oz. \$1.00, ¼ lb. \$3.00.

Golden Dawn. Fruit bright yellow, distinct. Pkt. 10c., oz. 75c., ¼ lb. \$2.50.

Large Bell, or Bull Nose. Very large; flesh mild and thick; used for pickling; color bright red. Pkt. 10c., oz. \$1.00, ¼ lb. \$3.00.

Ruby King. Fruit bright red, 4 to 6 inches long; of very mild flavor; the best for stuffing. Pkt. 10c., oz. \$1.00, ¼ lb. \$3.00.

Sweet Mountain. The largest, sweetest and mildest variety grown. Pkt. 10c., oz. 75c., ¼ lb. \$2.50.

Sweet Spanish. Very mild; used for salad. Pkt. 10c., oz. 75c., ¼ lb. \$2.50.

Tabasco. True. Small, long, bright red fruit; very hot; the best for pepper-sauce and pickling. Pkt. 10c., oz. 75c., ¼ lb. \$2.50.

We also supply the following varieties:

Golden Queen, Monstrous, Oxheart, Red Cherry, Red Chili, Red Cluster. Each, pkt. 10c., oz. 75c., ¼ lb. \$2.50.

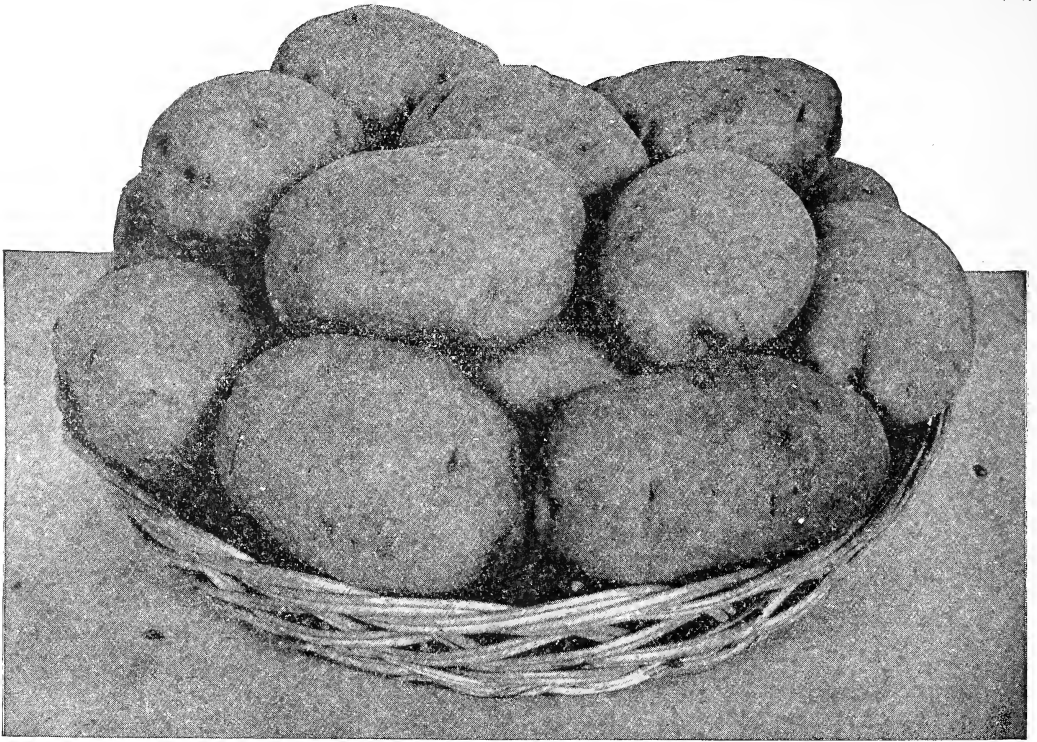

Irish Cobbler Potato

POTATOES

Ten to twelve bushels will plant one acre. Seed Potatoes weigh 165 pounds to the barrel, net.

Our seed Potatoes are all Northern grown and free from disease. It is our aim to have true stock. Plant early in Spring, in rows about 3 feet apart, and the sets 1 foot apart in the rows, covering 4 inches deep. To insure a heavy crop the ground should be deeply dug and well manured before planting. If the potato-beetle makes its appearance, the vines should be sprayed with Paris green, using one tablespoonful to a pail of water.

Beauty of Hebron. A popular early sort; very productive and a remarkable good keeper.

Bovee. Very early and productive. The tubers grow close together and are very uniform; skin pink, or flesh-color, very smooth, and the quality all that could be desired in a first-class early Potato.

Carman No. 3. A splendid main crop sort; enormously prolific, with few and shallow eyes.

Early Ohio. A seedling of Early Rose, tubers round.

Early Rose. The standard early sort; very productive and of fine quality.

Improved Green Mountain. A heavy cropping, medium early variety, of fine quality.

Late Rose. The best variety for main crop.

Irish Cobbler. One of the finest early varieties. The tubers are of good size, flesh pure white, very dry and mealy.

Noroton Beauty. Very early and productive; handsome in appearance, uniform in size and shape.

Rural New Yorker No. 2. A valuable late variety of large size; very smooth and a great cropper; quality unexcelled.

Sir Walter Raleigh. An enormous producer of very large and handsome tubers; flesh white and mealy.

Uncle Sam. Of handsome shape; good size; flesh white and quality perfect.

White Elephant. A splendid late variety of good quality and very productive; good for table use.

NOTE:—Owing to the unsatisfactory conditions of the Potato market prevailing at the time this catalogue goes to press, we are not in a position to name prices. However, we shall be pleased to furnish prices on application when required.

BURNETT BROS.

PUMPKIN

One ounce will plant 50 hills

Plant in May in the cornfield or in the garden, in hills 8 to 10 feet apart each way, four seeds in a hill. In other respects cultivate in the same manner as melons and cucumbers.

Calhoun. Very superior quality; yellow flesh; fine for pies. Pkt. 10c., oz. 25c., $\frac{1}{4}$ lb. 75c., lb. \$2.50.

Connecticut Field. Grown in cornfields for feeding stock. Pkt. 5c., oz. 20c., $\frac{1}{4}$ lb. 60c., lb. \$2.00.

Early Sugar. Sweet and prolific; small yellow. Pkt. 10c., oz. 20c., $\frac{1}{4}$ lb. 60c., lb. \$2.00.

Large Cheese. The best variety for family use. Pkt. 5c., oz. 20c., $\frac{1}{4}$ lb. 60c., lb. \$2.00.

Large Tours, or Mammoth. Grows very large, often weighing 150 lbs. Pkt. 10c., oz. 25c., $\frac{1}{4}$ lb. 75c., lb. \$2.50.

Winter Luxury. The best for pies; color golden russet. Pkt. 10c., oz. 25c., $\frac{1}{4}$ lb. 75c., lb. \$2.50.

RADISH

One ounce will sow 100 feet of drill.

Radishes thrive best in a light, rich, loamy soil, which should be well manured and deeply dug before sowing the seed. For very early use sow during Winter and early Spring in hotbeds, which should be kept well ventilated. In May they can be sown outdoors in rows 8 to 12 inches apart, every week or ten days for a succession, up to the middle of June. Radishes to be crisp and tender should make a rapid growth. Sow late varieties in July and August for Winter use.

FORCING VARIETIES.

Early Scarlet Globe. Of distinct shape; color brilliant scarlet; flesh crisp and white; excellent for forcing. Pkt. 10c., oz. 20c., $\frac{1}{4}$ lb. 60c., lb. \$2.00.

Early Scarlet Turnip, White Tipped, Forcing. A grand forcing variety; mild and crisp. Pkt. 10c., oz. 20c., $\frac{1}{4}$ lb. 60c., lb. \$2.00.

Extra Early Deep Scarlet Turnip Forcing. A small round, deep bright red, with small tops; very mild. Pkt. 10c., oz. 20c., $\frac{1}{4}$ lb. 60c., lb. \$2.00.

Giant Crimson Forcing. Grows double the size of other forcing varieties without getting pithy or hollow; color deep crimson; flesh pure white. Pkt. 10c., oz. 20c., $\frac{1}{4}$ lb. 60c., lb. \$2.00.

Non Plus Ultra Forcing. Small, round, deep scarlet, crisp and tender. Pkt. 10c., oz. 20c., $\frac{1}{4}$ lb. 60c., lb. \$2.00.

Rapid Forcing. Small, round, bright scarlet, with white tip; matures in 21 days; a splendid forcer. Pkt. 10c., oz. 20c., $\frac{1}{4}$ lb. 60c., lb. \$2.00.

Red Forcing. Extra early; round, bright red, with small tops; one of the best forcers. Pkt. 10c., oz. 20c., $\frac{1}{4}$ lb. 60c., lb. \$2.00.

OLIVE-SHAPED VARIETIES

French Breakfast. A very rapid growing variety; color scarlet, with white tip. A valuable Summer sort and a good forcer. Pkt. 5c., oz. 20c., $\frac{1}{4}$ lb. 60c., lb. \$2.00.

Golden Yellow Olive-Shaped. Skin bright yellow; flesh pure white, tender and crisp. Pkt. 10c., oz. 25c., $\frac{1}{4}$ lb. 75c., lb. \$2.50.

Half-Long Black Autumn. A good variety for late or Fall use. Pkt. 5c., oz. 20c., $\frac{1}{4}$ lb. 60c., lb. \$2.00.

Olive-Shaped Scarlet. Very tender, crisp and brittle. Pkt. 10c., oz. 20c., $\frac{1}{4}$ lb. 60c., lb. \$2.00.

TURNIP-SHAPED VARIETIES

Early Round Dark Red. Shape same as Scarlet Turnip, but darker in color. Pkt. 5c., oz. 20c., $\frac{1}{4}$ lb. 60c., lb. \$2.00.

Early Scarlet Turnip. A well-known standard variety extensively grown. Pkt. 5c., oz. 20c., $\frac{1}{4}$ lb. 60c., lb. \$2.00.

Early Triumph. Globe-shaped; prettily striped and mottled. Pkt. 10c., oz. 25c., $\frac{1}{4}$ lb. 75c., lb. \$2.50.

Early White Turnip. Good for early use, color pure white. Pkt. 5c., oz. 20c., $\frac{1}{4}$ lb. 60c., lb. \$2.00.

Giant White Stuttgart. Large, pure white; very firm, crisp and tender. Pkt. 5c., oz. 20c., $\frac{1}{4}$ lb. 60c., lb. \$2.00.

White Summer Turnip. One of the best for Summer use; does not get pithy or hollow. Pkt. 5c., oz. 20c., $\frac{1}{4}$ lb. 60c., lb. \$2.00.

White Tipped Scarlet Turnip. One of the best for general use; crisp and mild. Pkt. 5c., oz. 20c., $\frac{1}{4}$ lb. 60c., lb. \$2.00.

Yellow Turnip. A good Summer variety; round and solid. Pkt. 10c., oz. 20c., $\frac{1}{4}$ lb. 60c., lb. \$2.00.

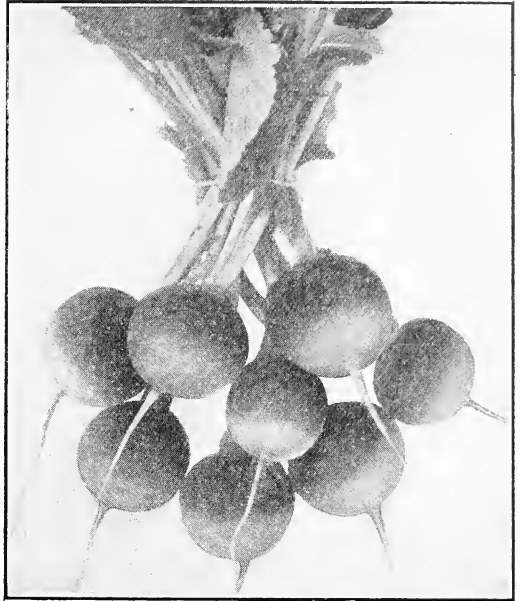

Extra Early Deep Scarlet Forcing Radish

LONG VARIETIES

Chartier. A distinct white tipped variety. Pkt. 5c., oz. 20c., $\frac{1}{4}$ lb. 60c., lb. \$2.00.

Icicle. Pure white, of fine flavor; suitable for forcing. Pkt. 5c., oz. 20c., $\frac{1}{4}$ lb. 60c., lb. \$2.00.

Long Brightest Scarlet White Tip. Very handsome and distinct. Pkt. 10c., oz. 20c., $\frac{1}{4}$ lb. 60c., lb. \$2.00.

Long Scarlet Short Top. Very long and crisp; good for frames. Pkt. 5c., oz. 20c., $\frac{1}{4}$ lb. 60c., lb. \$2.00.

White Vienna, or Lady Finger. White, crisp and tender. Pkt. 5c., oz. 20c., $\frac{1}{4}$ lb. 60c., lb. \$2.00.

WINTER VARIETIES

California Mammoth. A very large white variety. Pkt. 10c., oz. 20c., $\frac{1}{4}$ lb. 60c., lb. \$2.00.

Long Black Spanish. The hardiest and best for Winter use. Pkt. 10c., oz. 20c., $\frac{1}{4}$ lb. 60c., lb. \$2.00.

Round Black Spanish. Fine for Winter. Pkt. 10c., oz. 20c., $\frac{1}{4}$ lb. 60c., lb. \$2.00.

Rose China Winter. Flesh firm and crisp. Pkt. 10c., oz. 20c., $\frac{1}{4}$ lb. 60c., lb. \$2.00.

Scarlet Chinese. Very handsome and distinct, and keeps well. Pkt. 10c., oz. 20c., $\frac{1}{4}$ lb. 60c., lb. \$2.00.

RHUBARB

Sow early in April in drills 18 inches apart and thin out to six inches. In the Fall or following Spring, transplant the roots into deep, rich soil, three feet apart each way.

Linnaeus. Early, large, tender and fine flavored. Pkt. 5c., oz. 20c., $\frac{1}{4}$ lb. 50c., lb. \$1.50.

Victoria. Very large, late; the best for cooking. Pkt 5c., oz. 20c., $\frac{1}{4}$ lb. 50c., lb. \$1.50.

Rhubarb Roots. (See page 34.)

SALSIFY, or OYSTER PLANT

One ounce will sow 50 feet of drill.

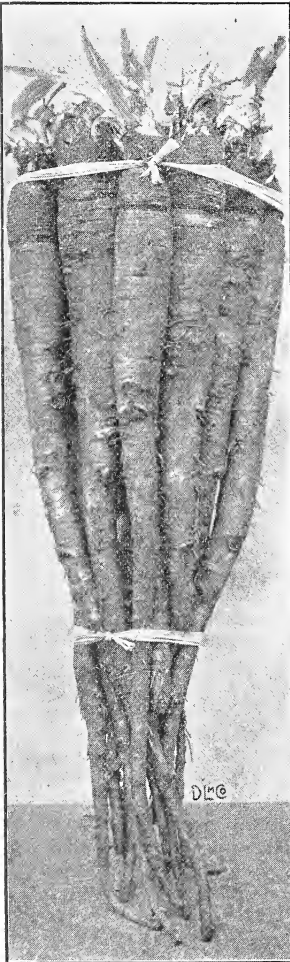

Mammoth Sandwich Island
Salsify

Sow early in Spring, in drills 15 inches apart and one inch deep, thinning out the young plants to six inches. The roots are used same as carrots. Salsify is very hardy and can be left in the ground until Spring.

Long White French. A favorite sort; the best flavored. Pkt. 5c., oz. 20c., $\frac{1}{4}$ lb. 70c., lb. \$2.25.

Mammoth Sandwich Island. Resembles parsnip; very mild. Pkt. 10c., oz. 25c., $\frac{1}{4}$ lb. 85c., lb. \$3.00.

Scorzonera, or Black Salsify. Same as above, but roots are black. Pkt. 5c., oz. 25c., $\frac{1}{4}$ lb. 75c., lb. \$2.50.

SEA KALE

One ounce will produce 300 plants.

Cultivated for its blanched shoots, which are cooked same as asparagus.

Sea Kale Seed. Pkt. 5c., oz. 25c., $\frac{1}{4}$ lb. 75c., lb. \$2.50.

SORREL

One ounce will sow 150 feet of drill.

Valuable for its acid properties; mixed with salads. Sow in shallow drills 12 inches apart, and thin out the young plants to six inches.

Large-Leaved French. The standard sort. Pkt. 5c., oz. 20c., $\frac{1}{4}$ lb. 60c., lb. \$2.00.

Mammoth Lyons. Extra large improved strain of above. Pkt. 5c., oz. 15c., $\frac{1}{4}$ lb. 40c., lb. \$1.25.



Victoria Spinach

SPINACH

One ounce will sow 100 feet of drill.

Sow early in Spring, in drills one foot apart and one inch deep every two weeks for a succession. For Fall use sow in August and for Winter crop in September. Sow New Zealand in hills two feet apart each way, three or four seeds in a hill. Spinach is more productive and of better quality when grown in rich soil.

Bloomsdale Savoy-Leaved. Curled and wrinkled; very tender and of fine flavor. Pkt. 5c., oz. 15c., $\frac{1}{4}$ lb. 50c., lb. \$1.50.

Large-Leaved Viroflay (Thick-leaved). Very large, thick, dark green leaves; a splendid sort for Fall or Spring sowing. Pkt. 5c., oz. 15c., $\frac{1}{4}$ lb. 50c., lb. \$1.50.

Long-Standing. Dark green; leaves large and thick; best for Spring growing. Pkt. 5c., oz. 15c., $\frac{1}{4}$ lb. 50c., lb. \$1.50.

New Zealand. The best for Summer use; grows $1\frac{1}{2}$ feet high and is very prolific; valuable for hot climates. Pkt. 10c., oz. 25c., $\frac{1}{4}$ lb. 75c., lb. \$2.50.

Prickly, or Winter. Very hardy, highly recommended for Fall sowing. Pkt. 5c., oz. 15c., $\frac{1}{4}$ lb. 50c., lb. \$1.50.

Round-Leaved Flanders. A standard sort; very hardy. Pkt. 5c., oz. 15c., $\frac{1}{4}$ lb. 50c., lb. \$1.50.

Victoria. Two or three weeks later than the ordinary "Long-Standing." A fine variety for Spring sowing; leaves very large, and of the deepest dark green color. Pkt. 5c., oz. 15c., $\frac{1}{4}$ lb. 50c., lb. \$1.50.

SWISS CHARD, or Spinach Beet

This Beet produces leaves only, which are used for greens. Cultivate same as spinach, sowing the seed early in Spring, in drills $1\frac{1}{2}$ feet apart and 1 inch deep.

Giant Lucullus. This variety is an improvement over the older sort. The leaves are large and crinkled, of a dark green color, pure white ribs. Pkt. 10c., oz. 30c., $\frac{1}{4}$ lb. \$1.00, lb. \$3.00.

Swiss Chard. Pkt. 5c., oz. 25c., $\frac{1}{4}$ lb. 75c., lb. \$2.50.

SQUASH

One ounce *Early* will plant 50 hills. *Mar-
row*, 25 hills.

Sow in hills in the same manner and at the same time as cucumbers and melons, the bush varieties 3 to 4 feet apart, and the running kinds from 6 to 9 feet apart. An occasional feeding with liquid manure will repay in size of fruits.

RUNNING VARIETIES

Boston Marrow. Color bright orange; flesh yellow and fine flavored. Pkt. 5c., oz. 20c., ¼ lb. 60c., lb. \$2.00.

Delicata. Orange yellow, striped green; very prolific; extra early; a good keeper. Pkt. 10c., oz. 25c., ¼ lb. 75c., lb. \$2.50.

Delicious. Green skin, orange flesh; sweet and dry. Pkt. 10c., oz. 30c., ¼ lb. \$1.00, lb. \$3.00.

Essex Hybrid. A good Winter sort; fine-grained; rich flavored and very prolific. Pkt. 10c., oz. 25c., ¼ lb. 75c., lb. \$2.50.

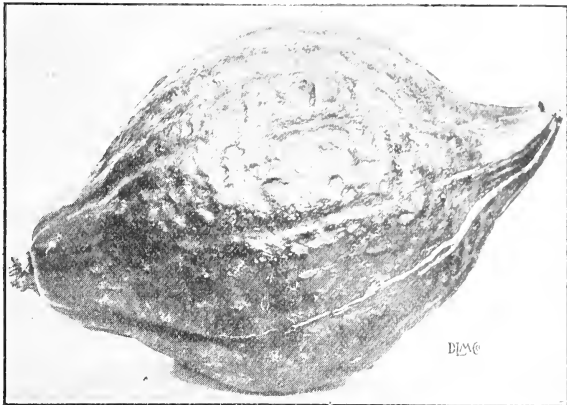

Hubbard Squash

Fordhook. One of the best Winter sorts; color bright yellow. Pkt. 10c., oz. 25c., ¼ lb. 75c., lb. \$2.50.

Hubbard. The best for late use; an excellent sort for pies. Pkt. 10c., oz. 25c., ¼ lb. 75c., lb. \$2.50.

Mammoth Chili. Rich orange flesh; grows to an enormous size. Pkt. 10c., oz. 30c., ¼ lb. \$1.00, lb. \$3.00.

Marblehead. Very productive; dry, sweet and tender. Pkt. 10c., oz. 30c., ¼ lb. \$1.00, lb. \$3.00.

Orange Marrow. Quite distinct; very early, and of delicate flavor. Pkt. 5c., oz. 25c., ¼ lb. 75c., lb. \$2.50.

Vegetable Marrow. The true English strain; color deep yellow; white flesh, about 9 inches long. Pkt. 10c., oz. 30c., ¼ lb. \$1.00, lb. \$3.00.

Warted Hubbard. Of immense size and very productive. Pkt. 10c., oz. 25c., ¼ lb. 75c., lb. \$2.50.

Winter Crookneck. The best Winter sort. Pkt. 10c., oz. 30c., ¼ lb. \$1.00, lb. \$3.00.

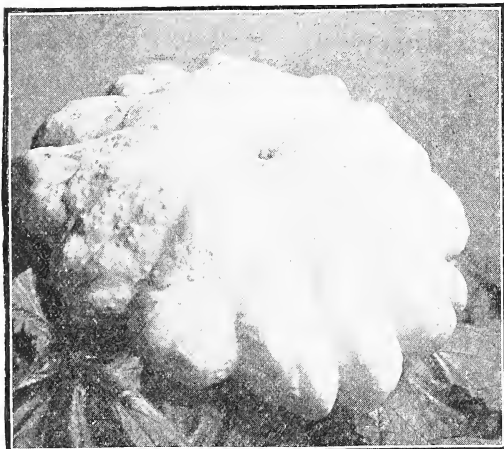

Long Island Improved White Bush Squash

BUSH VARIETIES

Cocozelle. Grows about 20 inches long; the skin is very smooth, of a dark green color; in Italy this variety is eaten when very young. Pkt. 10c., oz. 30c., ¼ lb. \$1.00, lb. \$3.00.

Early Yellow Bush Scallop. Early, flat, deep orange, with smooth rind. Pkt. 5c., oz. 25c., ¼ lb. 75c., lb. \$2.50.

Giant Summer Crookneck. Double the size of Summer Crookneck and equally as early. Pkt. 10c., oz. 25c., ¼ lb. 75c., lb. \$2.50.

Golden Custard. Exceeds in size any of the scalloped sorts. Pkt. 10c., oz. 25c., ¼ lb. 75c., lb. \$2.50.

Improved Early White Bush Scallop. Extensively grown; flesh tender and delicate. Pkt. 10c., oz. 25c., ¼ lb. 75c., lb. \$2.50.

Long Island Improved White Bush. An improved strain of Early White Bush; very prolific. Pkt. 10c., oz. 25c., ¼ lb. 75c., lb. \$2.50.

Summer Crookneck. Yellow fruit; distinct. Pkt. 5c., oz. 25c., ¼ lb. 75c., lb. \$2.50.

TOBACCO SEED

One ounce will produce plants for one acre.

Connecticut Seed-Leaf. Pkt. 10c., oz. 30c.

Havana. Choice imported seed. Pkt. 10c., oz. 50c.

Virginia. Large-leaved variety. Pkt. 10c., oz. 30c.

We handle a full line of Vegetable Plants, such as Cabbage, Cauliflower, Celery, Egg-Plant, Lettuce, Peppers and Tomatoes in Season. (See page 34.)

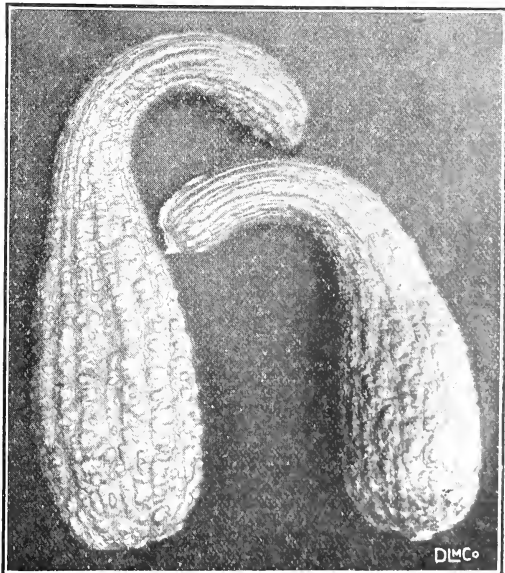

Summer Crookneck Squash

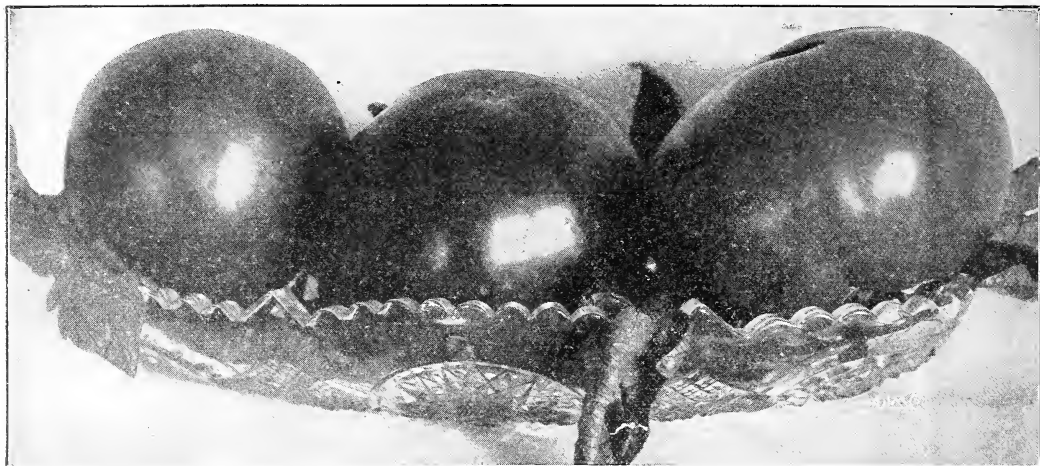

Bonny Best Tomato

TOMATO

*One ounce will produce
1,000 plants.*

Sow in a hotbed about the first week in March, in drills five inches apart, and half an inch deep. Transplant to the open ground when all danger of frost is past, setting the plants 3 to 4 feet apart each way. Sufficient plants for a small garden may be started by sowing a few seeds in a shallow box or flower pot, and placing it in a sunny window of the room or kitchen. By training the vines on trellises or tying to stakes the fruit will ripen better and be of finer quality.

Acme. Rich glossy crimson, tinged with purple; extra early. Pkt. 10c., oz. 50c., $\frac{1}{4}$ lb. \$1.50.

Best of All (Forcing). Sets freely and an immense cropper; color deep scarlet. Pkt. 25c., $\frac{1}{4}$ oz. \$1.00, oz. \$3.50.

Bonny Best Early. This is a very early and very popular variety, quite as early as the best strains of Earliana Tomato; it is a vigorous grower enormously prolific, with splendid foliage and of an intense velvety glowing scarlet color; ripens evenly all over and up to the stem. Pkt. 10c., oz. 50c., $\frac{1}{4}$ lb. \$1.50.

Burnett's "Liberty." Fruit large, perfectly round and solid; color glossy red. (See Novelties, page 5.) Pkt. 25c., oz. \$1.00.

Burnett's "Red Ensign." For description see Novelties, page 9. Pkt. 25c.

Carter's Sunrise. Splendid forcing or outdoor variety; early and prolific; color bright scarlet. Pkt. 25c., $\frac{1}{4}$ oz. \$1.00, oz. \$3.50.

Chalk's Early Jewel. Very large, solid, bright red; early and prolific. Pkt. 10c., oz. 50c., $\frac{1}{4}$ lb. \$1.50.

Crimson Cushion. Color bright crimson; large, handsome and solid, with few seeds. Pkt. 10c., oz. 75c., $\frac{1}{4}$ lb. \$2.75.

Dwarf Champion. Foliage dark green; habit of plant dwarf and upright; fruit smooth, medium in size and of a pinkish purple color. Pkt. 10c., oz. 50c., $\frac{1}{4}$ lb. \$1.50.

Dwarf Stone. Resembles Tall Stone in color and size of fruit; has the earliness and compact habit of Dwarf Champion. Pkt. 10c., oz. 60c., $\frac{1}{4}$ lb. \$2.00.

Earliana. Extra early; bright red; smooth, solid and meaty. Pkt. 10c., oz. 50c., $\frac{1}{4}$ lb. \$1.50.

Golden Queen. Fruit large, solid, golden yellow. Pkt. 10c., oz. 50c., $\frac{1}{4}$ lb. \$1.50.

"John Baer." (True.) The earliest and best Tomato. Fruit solid. Color, bright red. Pkt. 10c., oz. 75c., $\frac{1}{4}$ lb. \$2.50.

June Pink. Color bright purplish pink; very early and prolific. Pkt. 10c., oz. 50c., $\frac{1}{4}$ lb. \$1.50.

Livingston's Globe. Glossy rose color, tinged with purple. Pkt. 10c., oz. 50c., $\frac{1}{4}$ lb. \$1.50.

Perfection. A standard sort; color bright scarlet. Pkt. 5c., oz. 50c., $\frac{1}{4}$ lb. \$1.50.

Ponderosa. Fruit exceedingly large and solid. Pkt. 10c., oz. 75c., $\frac{1}{4}$ lb. \$2.75.

Stirling Castle (Forcing). The best forcing variety; fruit small, very solid and of excellent quality. Pkt. 25c., $\frac{1}{4}$ oz. \$1.00, oz. \$3.50.

Stone. Flesh firm, solid and of excellent quality; color bright scarlet; the most popular variety grown. Pkt. 10c., oz. 50c., $\frac{1}{4}$ lb. \$1.50.

Westchester Pryde has proved all we claim for it, both as a forcer and an early outside cropper. For description see page 5. Pkt. 25c., 5 pkts. for \$1.00.

SMALL-FRUITED VARIETIES

We supply the following well-known sorts, generally used for preserves and pickles:

Red Cherry, Red Currant, Red Peach, Red Pear, Red Plum, Strawberry, or Winter Cherry, Yellow Cherry, Yellow Peach, Yellow Pear, Yellow Plum.

Each, pkt. 10c., oz. 50c. Collection of above 10 varieties 75c.

NOTE:—Burnett's Liberty, introduced several years ago still holds its reputation as a main crop variety. The seed we offer this season has been harvested from carefully selected fruit of true type.

TURNIPS

One ounce will sow about 150 feet of drill.

For early crop sow in Spring, as soon as the ground can be worked, and again in July and August in drills half an inch deep and 18 inches apart; thin out to six inches in the row. Sow Ruta-Baga in June and July in drills two feet apart; thin out to nine inches in the row. Turnips do best in a rich, light soil.

Early Flat Dutch. A good white; for Spring sowing; mild flavored. Pkt. 5c., oz. 15c., ¼ lb. 50c., lb. \$1.75.

Early Snowball. Small; one of the best for table use. Pkt. 5c., oz. 15c., ¼ lb. 50c., lb. \$1.75.

Early White Milan. A handsome pure white; flesh very sweet and tender. Pkt. 10c., oz. 30c., ¼ lb. \$1.00, lb. \$3.50.

Early White Strap Leaf. A good early sort; very solid. Pkt. 5c., oz. 15c., ¼ lb. 50c., lb. \$1.75.

Extra Early Purple Top Milan. White, with purple top; flesh pure white, sweet and crisp; the best early. Pkt. 5c., oz. 25c., ¼ lb. 85c., lb. \$3.00.

Golden Ball. Very handsome, bright yellow, of rapid growth. Pkt. 5c., oz. 20c., ¼ lb. 60c., lb. \$2.00.

Long White, or Cowhorn. A productive long-shaped variety, flesh fine grained. Pkt. 5c., oz. 15c., ¼ lb. 50c., lb. \$1.50.

Purple Top White Globe. A handsome globe-shaped variety, of superior quality. Pkt. 5c., oz. 20c., ¼ lb. 60c., lb. \$2.00.

Red Top Strap Leaf. A well-known variety extensively grown for general use. Pkt. 5c., oz. 20c., ¼ lb. 60c., lb. \$2.00.



Extra Early Purple Top Milan Turnip

White Egg. Shape nearly oval; flesh pure white, fine grained, mild and sweet. Pkt. 5c., oz. 15c., ¼ lb. 50c., lb. \$1.75.

Yellow Aberdeen Purple Top. Hardy and productive; good for either table or stock. Pkt. 5c., oz. 15c., ¼ lb. 50c., lb. \$1.75.

Yellow Globe. Large, yellow; globe-shaped; flesh firm and sweet. Pkt. 5c., oz. 20c., ¼ lb. 60c., lb. \$2.00.

Yellow Stone. The best known sort; flesh very firm and solid; excellent for table use. Pkt. 5c., oz. 20c., ¼ lb. 60c., lb. \$2.00.

RUTA-BAGA

RUSSIAN OR SWEDISH TURNIP

Improved American Purple Top. The standard variety; very large and uniform; flesh bright yellow and quality unequalled. Pkt. 10c., oz. 25c., ¼ lb. 85c., lb. \$3.00.

Long Island Improved. Of immense size and a good keeper; flesh rich yellow. Pkt. 10c., oz. 25c., ¼ lb. 85c., lb. \$3.00.

Long White French. An excellent keeper; flesh white and of fine quality. Pkt. 10c., oz. 25c., ¼ lb. 85c., lb. \$3.00.

Skirving's Purple Top. A very heavy cropper; the best for field culture. Pkt. 10c., oz. 20c., ¼ lb. 75c., lb. \$2.50.

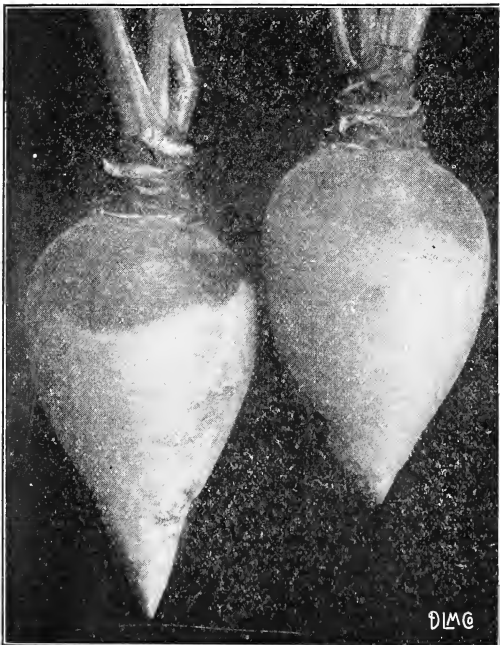

Long Island Improved Ruta-Baga



Sweet Basil



Sage



Sweet Marjoram



Summer Savory



Sweet Thyme

HERBS

SWEET, POT AND MEDICINAL

Sow early in Spring in shallow drills, one foot apart; when up a few inches thin out, or transplant to permanent beds.

- Anise.** For garnishing. Pkt. 10c., oz. 25c.
Balm. For culinary purposes. Pkt. 10c., oz. 50c.
Basil, Sweet. For flavoring. Pkt. 10c., oz. 25c.
Bene. Leaves used for dysentery. Pkt. 10c., oz. 25c.
Borage. Used in salads. Pkt. 5c., oz. 25c.
Caraway. Seeds are used in cakes. Pkt. 5c., oz. 25c.
Catnip. Has medicinal qualities. Pkt. 10c., oz. 50c.
Coriander. For garnishing. Pkt. 5c., oz. 25c.
Dill. Used for flavoring. Pkt. 10c., oz. 25c., ¼ lb. 75c.
Dill Mammoth. Larger than the above. Pkt. 10c., oz. 25c., ¼ lb. 75c.
Fennel, Florence, or Naples. Resembles celery. Pkt. 5c., oz. 25c.
Fennel, Sweet. Seeds aromatic. Pkt. 5c., oz. 25c.
Horehound. Used for its tonic properties. Pkt. 10c., oz. 50c.
Hyssop. Has medicinal qualities. Pkt. 10c., oz. 50c.
Lavender. Used as a perfume. Pkt. 10c., oz. 50c.
Marjoram, Sweet. Used for seasoning. Pkt. 5c., oz. 30c.
Marjoram, Pot. For seasoning. Pkt. 10c., oz. 75c.
Rosemary. Yields aromatic oil. Pkt. 10c., oz. 50c.
Rue. Perennial. Pkt. 10c., oz. 50c.
Saffron. Used for dyeing. Pkt. 10c., oz. 50c.
Sage. Leaves used in dressings. Pkt. 10c., oz. 50c.
Savory, Summer. Used for flavoring. Pkt. 10c., oz. 25c., ¼ lb. 75c.
Savory, Winter. For flavoring. Pkt. 10c., oz. 50c.
Tansy. Generally used in bitters. Pkt. 10c., oz. 50c.
Thyme, Broad-Leaved. Dried leaves are used for seasoning. Pkt. 10c., oz. 60c.
Wormwood. Has medicinal qualities. Pkt. 10c., oz. 50c.

VEGETABLE PLANTS AND ROOTS

- Asparagus Roots.** (See page 10.)
Artichoke Plants, Large Green. Ready after May 1st. Doz. \$3.00, 100 \$20.00.
Cabbage Plants. Doz. 20c., 100 \$1.50, 1000 \$10.00.
Cauliflower Plants, Early Snowball. Doz. 50c., 100 \$3.00, 1000 \$25.00.
Chives. For flavoring. Per clump 20c., doz. \$2.00.
Egg-Plants, Pot-grown. Ready May 15th. Doz. \$1.00, 100 \$7.50.
Hop Vine Roots. Each 10c., doz. \$1.00.
Celery. Ready in June. 100 75c., 1000 \$6.00.
Horse-Radish Roots. Doz. 25c., 100 \$1.50.
Maliner Kren. An improved variety of the above. Doz. 50c., 100 \$3.00.
Jerusalem Artichoke Tubers. Qt. 50c., pk. \$3.00.
Lettuce Plants. Doz. 20c., 100 \$1.50, 1000 \$7.50.
Mint Plants. Each 25c., doz. \$2.50.
Parsley Plants. Doz. 40c., 100 \$2.50.
Peppers, Pot-Grown. Ready May 15th. Doz. 60c., 100 \$4.00.
Rhubarb Roots. Large, each 15c., doz. \$1.50. Extra large, each 25c. to 50c.
Sweet Potato Plants. Ready in June. 100 75c.
Tarragon Roots (Estragon). Extra large, 50c. and 75c. each.
Tomato Plants. Ready May 1st. Pot grown. Doz. 30c., 100 \$2.00.
Tomato, Burnett's Liberty. Doz. 75c., 100 \$5.00.



BURNETT BROS. GRASS SEED MIXTURES

FOR HAY, MEADOWS AND PERMANENT PASTURES

Our Permanent Pasture, Hay and Meadow Mixtures are composed of varieties of grasses best adapted for producing an abundant and nutritious food supply for stock. Our formulas are arranged with great care and the mixtures are made to suit the exact location and condition of soil, etc., for which they are needed.

Nothing but the best re-cleaned seeds are used, consequently it does not take so large a quantity per acre as that generally used when poor quality mixtures are sown.

We recommend three bushels to one acre, which may be sown either in the Spring or Fall, with an additional ten pounds of Mixed Clovers sown early in the Spring. When ordering please state whether for high, dry, medium, wet or heavy soil.

- PERMANENT PASTURE MIXTURE.** For high and dry soil. Per bus. of 18 lbs. \$5.50
- PERMANENT PASTURE MIXTURE.** For wet soil. Per bus. of 18 lbs. 5.50
- PERMANENT PASTURE MIXTURE.** For medium soil. Per bus. of 15 lbs. 4.75
- MEADOW MIXTURE.** Made up specially for any soil or location. Per bus. of 18 lbs. 5.50
- BURNETT'S SPECIAL MIXTURE.** For rough ground, woodlands, etc. Per bus. of 14 lbs. 4.50

Note.—For Lawn Grass Mixtures, etc., see pages 1, 2, 3 and 4.



BURNETTS RECLEANED GRASS SEEDS

All Grasses offered by us are of choicest quality, new crop seeds of high germination, entirely free from weeds.

Awnless Brome (*Bromus inermis*). Will stand long droughts and produce heavy crops in dry sections. Price on application.

Canada Blue Grass (*Poa compressa*). For sowing on hard clay and poor soils. Lb. 35c., bus. (14 lbs.) \$4.50.

Creeping Bent Grass (*Agrostis stolonifera*). Excellent for lawns; succeeds well in most situations. Price on application.

Crested Dogtail (*Cynosurus cristatus*). Excellent for dry soils, pastures and lawns. Lb. 50c., bus. (21 lbs.) \$9.00.

English Rye Grass (*Lolium perenne*). A very rapid-growing variety; valuable for meadows and pastures. Lb. 25c., bus. (24 lbs.) \$5.50.

English Rye (*Paceys*). A small-seeded variety of the above, suitable for fine mixtures. Lb. 30c., bus. (31 lbs.) \$8.50.

Fine-leaved Sheep's Fescue (*Festuca ovina tenuifolia*). A fine-bladed grass, valuable only for lawns. Price on application.

Hard Fescue (*Festuca duriuscula*). The most desirable for dry soils. Price on application.

Italian Rye Grass (*Lolium Italicum*). Adapted to any soil. Lb. 30c., bus. (18 lbs.) \$5.00.

Kentucky Blue Grass (*Poa pratensis*). Extensively used for lawns. Lb. 55c., bus. (14 lbs.) \$7.50.

Meadow Fescue (*Festuca pratensis*). Valuable for pastures; very productive. Lb. 60c., bus. (20 lbs.) \$11.00.

Meadow Foxtail (*Alopecurus pratensis*). One of the best for pasture. Price on application.

Orchard Grass (*Dactylis glomerata*). Valuable for growing in shady, moist places, under trees, etc. Lb. 60c., bus. (14 lbs.) \$8.00.

Red Top "Fancy." (*Agrostis vulgaris*). Recleaned seed, free from chaff. Lb. 40c., bus. (30 lbs.) \$10.50.

Red Top "Common." Valuable for either pastures or lawns. Lb. 30c., bus. (14 lbs.) \$3.75.

Red, or Creeping Fescue (*Festuca rubra*). Valuable for lawns. Lb. 60c., bus. (14 lbs.) \$7.50.

Rhode Island Bent (*Agrostis canina*). Excellent for lawns or pastures. Lb. 65c., bus. (14 lbs.) \$8.00.

Rough Stalk Meadow Grass (*Poa trivialis*). Valuable for meadows. Price on application.

Sheep Fescue (*Festuca ovina*). Excellent for sheep pastures. Price on application.

Sweet Vernal Grass (*Anthoxanthum odoratum*). (True.) Lb. \$1.00.

Tall Oat Grass (*Avena elatior*). Valuable for pastures. Lb. 60c., bus. (10 lbs.) \$5.00.

Timothy, or Herd Grass (*Phleum pratensis*). Generally grown for hay. $\frac{1}{2}$ bus. per acre. Lb. 25c., bus. (45 lbs.) \$10.50.

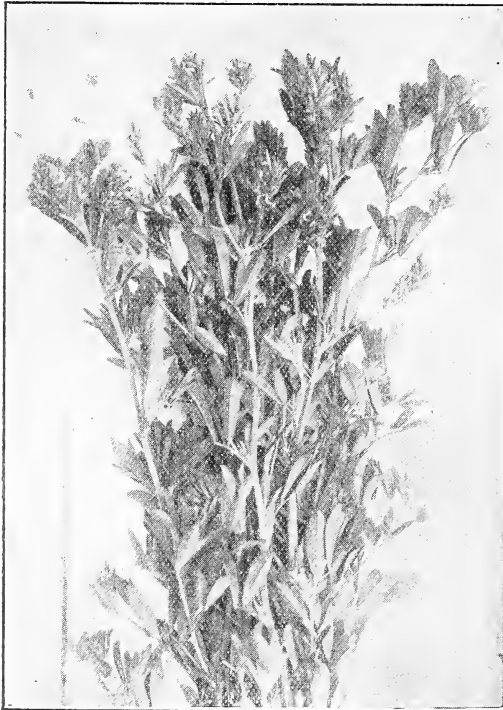

Alfalfa

Above prices subject to market changes.

Note—For Lawn Grass Mixtures, see pages 1, 2, 3 and 4

Clover and Millet

Our Clover Seeds are all recleaned and of the finest samples.

Alfalfa, or Lucerne (*Medicago sativa*). A valuable forage plant. Quantity to acre, 15 to 20 lbs. Lb. 60c., 100 lbs. \$55.00.

Alsike (*Trifolium hybridum*). Quantity to acre, 15 lbs. Lb. 80c., 100 lbs. \$75.00.

Crimson, or Scarlet Clover (*Trifolium incarnatum*). Valuable for green forage. Quantity to acre, 20 lbs. Lb. 35c., 100 lbs. \$30.00.

Mammoth Red, or Pea Vine. Much taller than Medium Red. Good for plowing under. Quantity to acre, 15 lbs. Lb. 90c., 100 lbs. \$80.00.

Medium Red (*Trifolium pratense*). Largely grown for general purposes. Quantity to acre, 15 lbs. Lb. 90c., 100 lbs. \$80.00.

Mixed Clover. Quantity to acre, 15 lbs. Lb. 80c., 100 lbs. \$75.00.

White Clover (*Trifolium repens*). The best variety for lawns. Quantity to acre, 10 lbs. Lb. \$1.00, 100 lbs. \$90.00.

Sweet Clover, White Blossom (*Melilotus alba*). Grown for hay, green forage; valuable for soiling. Sow 20 lbs. per acre. Lb. 75c., 100 lbs. \$70.00.

MILLET

One bushel will sow one acre.

German, or Golden. Bus. (48 lbs.) Market price.

Hungarian. Bus. (48 lbs.) Market price.

Japanese. 100 lbs. Market price.

Pearl, or Egyptian. 100 lbs. Market price.

Special quotations on large quantities.

BURNETT BROS.' RELIABLE FARM SEEDS

SOJA BEANS

Valuable for improving the soil. Also good for fodder, either green or dry. Plant $\frac{3}{4}$ bushel to the acre in drills 3 ft. apart, and cultivate same as Field Corn. Bus. (60 lbs.) market price.

RAPE

Sow 10 to 12 pounds per acre broadcast and 5 to 6 pounds per acre in drills 15 inches apart.

Dwarf Essex. For sheep pasture the Dwarf Essex Rape is invaluable. If sown in May it will be ready for pasturing in July. Market price.

VETCHES

One and one-half bushels per acre.

Spring (*Vicia sativa*). Valuable for green fodder and soiling. Market price.

Winter, or Hairy (*Vicia villosa*). Produces good crops on poor sandy soils. Being perfectly hardy it may be sown either in the Spring or Fall, mixed with Oats or Rye. Market price.

MANGEL-WURZEL, SUGAR BEETS, ETC.

Six pounds will sow one acre.

Champion Yellow Globe Mangel-Wurzel. Large productive, and a good keeper. $\frac{1}{4}$ lb. 60c., lb. \$2.00.

Golden Tankard Mangel-Wurzel. Large, bright yellow, very productive. $\frac{1}{4}$ lb. 60c., lb. \$2.00.

Lane's Imperial Sugar Beet. The best for feeding stock. $\frac{1}{4}$ lb. 60c., lb. \$2.00.

Leviathan Long Red Mangel-Wurzel. A large selected strain; enormously productive. $\frac{1}{4}$ lb. 60c., lb. \$2.00.

White Sugar Beet. A heavy cropper. $\frac{1}{4}$ lb. 60c., lb. \$2.00.

RUTA-BAGA

(Russian or Swede Turnip)

Two to three pounds will sow one acre

Improved American Purple Top. Yellow flesh; extensively grown for stock. $\frac{1}{4}$ lb. 85c., lb. \$3.00.

Long Island Improved. A handsome globe-shaped variety. $\frac{1}{4}$ lb. 85c., lb. \$3.00.

Long White French. An excellent keeper and fine for stock. $\frac{1}{4}$ lb. 85c., lb. \$3.00.

Skirving's Purple Top. A heavy cropper; best for field culture. $\frac{1}{4}$ lb. 75c., lb. \$2.50.

CARROT

Three pounds will sow one acre.

Improved Danvers Half-Long. For market and agricultural purposes. $\frac{1}{4}$ lb. 75c., lb. \$2.50.

Improved Long Orange. For field crops this is the best variety grown. $\frac{1}{4}$ lb. 75c., lb. \$2.50.

Large White Belgian. Extensively grown for feeding. $\frac{1}{4}$ lb. 60c., lb. \$2.00.

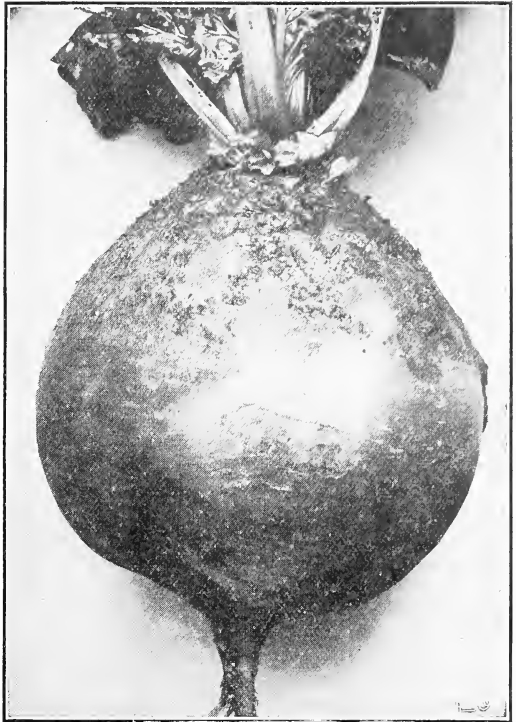

Champion Yellow Globe Mangel-Wurzel

FIELD CORN

Eight quarts will plant one acre in hills; three bushels will sow one acre broadcast or half that quantity in drills.

DENT VARIETIES

Brewers Yellow Dent. "Platts Improved Strain." One of the most productive Field Corns grown; ears beautiful golden yellow. Bus. \$7.00.

Eureka Yellow Dent. Ears beautiful deep yellow, containing from 18 to 22 rows. A very heavy yielder. Bus. \$6.50.

Golden Beauty. Bus. \$6.50.

Leaming Improved. Early and productive; ears very large, with deep golden kernels. Bus. \$6.00.

Pride of the North. Large ears. Bus. \$6.50.

Queen of the Prairie. Matures in 90 days. Bus. \$6.50.

Southern Horsetooth. Fodder. Bus. \$6.50.

Sweet Fodder. Evergreen. Bus. \$5.00.

FLINT VARIETIES

Early Yellow Canada. Early. Bus. \$7.00.

King Philip. Coppery red. Bus. \$7.00.

Large Yellow Flint. Bus. \$7.00.

Large White Flint. Bus. \$7.00.

Longfellow. Very long ears. Bus. \$7.00.

Prices on all Farm Seeds subject to change without notice.



Field of Burnett's Giant Spring Rye

RELIABLE FARM SEEDS—Continued

OATS

CLYDESDALE. The natural weight is 50 lbs. per measured bushel. It is a record breaker, both in the quantity of straw and yield of grain per acre. Bus. (32 lbs.) \$3.00; 10 bus. or more, \$2.75 per bus.

SCOTTISH CHIEF. This splendid variety of recent introduction is one of the most productive and desirable varieties offered to the farmer. It makes a very strong growth of straw with immense heads well filled with large and heavy white grains. The yield is exceptionally large; 60 to 70 and even 100 bushels per acre have been harvested. Bus. (32 lbs.) \$3.50; 10 bus. or more, \$3.25 per bus.

STORM KING. This is a very early variety and an enormous cropper. It does well on any good farm land and is very profitable. The heads are large and well filled. The straw long, strong and stands well. Bus. (32 lbs.) \$3.00; 10 bus. or more, \$2.75 per bus.

BUCKWHEAT

One-half bushel will sow one acre.

Japanese. From seven to ten days earlier than Silver Hull. Bus. (48 lbs.) \$4.50.

Silver Hull. Early and productive. Bus. (48 lbs.) \$5.00.

Prices on all Farm Seeds subject to change without notice.

FIELD PEAS

One and one-half bushels per acre.

Canada Field. Valuable for ensilage. Bus. (60 lbs.) Market price.

Southern Cow, Black Eye, New Era and Whippoorwill. Largely grown for fodder. Price variable. Bus. (60 lbs.) Market price.

RYE

One and one-half bushels will sow one acre broadcast.

Burnett's Giant Spring Rye. A great improvement on the small-grained Spring Rye usually sown. It is a very large yielder with full, plump, heavy grains. Bus. (56 lbs.) \$5.00.

Mammoth Winter. A heavy cropper. Bus. (56 lbs.) \$4.50.

Spring. Common; splendid yielder. Bus. (56 lbs.) \$4.00.

WHEAT

One and one-half bushels will sow one acre broadcast.

Fultz (Winter). Standard sort. Bus. (60 lbs.) Market price.

Saskatchewan Fife (Spring). Early and a good yielder. Bus. (60 lbs.) Market price.

BURNETT BROTHERS, SEEDSMEN
92 CHAMBERS STREET, Between Broadway and Church Street, NEW YORK
TELEPHONE BARCLAY 6138

ANNUAL LIST OF

FOR
NOVELTIES
ALSO RECENT NOVELTIES AND SPECIALTIES

FOR
1920

OF INTEREST TO ALL UP-TO-DATE GARDENERS

NOTE*—Novelties are sent out in original packets. Descriptions are those of introducers.
EUROPEAN NOVELTIES

FOUR NEW ANTIRRHINUMS

"Peace"

Of compact growth, not exceeding 15 inches in height, and with distinct narrow foliage, this beautiful new variety bears shapely flowers of a lovely rose pink with slight salmon shading. Through the absence of a white throat the coloring is quite uniform and has a most pure and chaste effect when seen in the mass. This novelty will undoubtedly be of the highest value among the softer shades for bedding, especially when used on a large scale. Per pkt., 50c.

"Purity"

Nor more notable advance in the development of the Antirrhinum has hitherto taken place than is marked by the appearance of this sterling novelty. The flowers are of an absolutely pure

TWO NEW LOBELIAS

"Blue Wings"

A splendid new *Lobelia* of brilliant effect. The fresh green foliage becomes entirely hidden by a sheet of bloom of a lovely deep ultramarine blue. The individual flowers are unusually large, richer in hue than the well-known "Light Blue," while avoiding the extreme darkness which sometimes detracts from the popular "Crystal Palace" variety. This novelty will render excellent service in the garden, as well as making a fine subject for pots. Per pkt., 50c.

"Tenuior Compact"

The one point hitherto lacking in this handsome *Lobelia* has been a really dwarf compact habit in the forms at present known, the flowers being borne too sparsely on the plant. In our new

BURNETT BROTHERS, SEEDSMEN

92 CHAMBERS STREET, Between Broadway and Church Street, NEW YORK

TELEPHONE BARCLAY 6138

ANNUAL LIST OF

FOR
1920

NOVELTIES

ALSO RECENT NOVELTIES AND SPECIALTIES

FOR
1920

OF INTEREST TO ALL UP-TO-DATE GARDENERS

NOTE*—Novelties are sent out in original packets. Descriptions are those of introducers.

EUROPEAN NOVELTIES

FOUR NEW ANTIRRHINUMS

"Peace"

Of compact growth, not exceeding 15 inches in height, and with distinct narrow foliage, this beautiful new variety bears shapely flowers of a lovely rose pink with slight salmon shading. Through the absence of a white throat the coloring is quite uniform and has a most pure and chaste effect when seen in the mass. This novelty will undoubtedly be of the highest value among the softer shades for bedding, especially when used on a large scale. Per pkt., 50c.

"Purity"

Nor more notable advance in the development of the Antirrhinum has hitherto taken place than is marked by the appearance of this sterling novelty. The flowers are of an absolutely pure glistening white, without a trace of coloring in any part whatever. Of compact habit, the plant is very free-flowering and will be of unsurpassed value for bedding purposes. Per pkt., 50c.

"Silver Queen"

In this handsome, strong-growing new variety the numerous well-furnished spikes bear flowers of a clear, silvery lilac, a coloring quite unique in the genus up to date, and forming a refreshing contrast to the many varieties of gaudier hues. The individual blooms are of extra large size and perfect form. Per pkt., 50c.

"Torchlight"

A splendid new Snapdragon of stately habit, throwing long and massive spikes which show off to perfection the brilliant hue of flowers, a vivid orange with yellow centre, slightly tinted with carmine above. The general effect is a rich glow which illuminates the border and will command attention wherever it is planted. Per pkt., 50c.

DAHLIA "Peter Pan"

A charming novelty. It is quite unique both in habit and in form of flower. The wonderfully compact little bushes begin to bloom when barely a foot in height, and even at the latest stage do not exceed 18 inches to 2 feet. The flowers may be described as anemone-shaped, with tubular centre and outspread ray florets. The coloring is bright and most varied in character, presenting such combinations as carmine with buff centre, mauve with yellow, red with orange, pale cream with yellow, purple with dark red centre, and also occasionally selfs. Per pkt., 50c.

DELPHINIUM (ANNUAL) "Blue Gem"

Among the annual Delphiniums, a characteristic which has long been lacking, is a plant of compact and bushy growth which at the same time gives an abundance of bloom. In this selection of ours we claim to combine both. The height of the plant is 9 to 12 inches, and the flower is large and of a beautiful deep blue. Of good, compact habit, it makes an excellent pot plant. Per pkt., 50c.

PERENNIAL PINKS

Miss Glayds Cranfield

The finest single pink yet introduced, and produces 75 to 80 per cent. true from seed. Immense well-formed flowers, bright rose pink, with well-defined velvety crimson eye, very fragrant, and stands well in water. Per pkt., 50c.

Crimson Bedder

The plants are of very neat growth, height about 15 inches, and produce in great profusion large, brilliantly colored flowers, ranging from crimson scarlet to deepest shades of blood red, and continue in flower from July till late Autumn. Per pkt., 50c.

TWO NEW LOBELIAS

"Blue Wings"

A splendid new Lobelia of brilliant effect. The fresh green foliage becomes entirely hidden by a sheet of bloom of a lovely deep ultramarine blue. The individual flowers are unusually large, richer in hue than the well-known "Light Blue," while avoiding the extreme darkness which sometimes detracts from the popular "Crystal Palace" variety. This novelty will render excellent service in the garden, as well as making a fine subject for pots. Per pkt., 50c.

"Tenuis Compact"

The one point hitherto lacking in this handsome Lobelia has been a really dwarf compact habit in the forms at present known, the flowers being borne too sparsely on the plant. In our new strain the plant does not exceed 4 to 5 inches in height, and produces its large cobalt blue flowers very freely, the effect of the color being enhanced by a clear white eye. It should prove of great value for bedding purposes. Per pkt., 50c.

LUPINUS Laxton's Hybrids (New)

A new strain of perennial Lupinus embracing a wonderful range of colors, the result of crossing Polyphyllus blue with the Yellow Tree Lupinus. Some of the seedlings take the Tree forms, others are herbaceous or intermediate and are quite hardy. The colors include nearly all shades of blue, yellow and rose and combinations of the same tints in various forms. Many are sweet scented. Per pkt., 75c.

LUPINUS "Regal Lupins" (Harkness), New

A grand strain, embracing innumerable new and delicate tints. Hardy perennials. Per pkt., 75c.

BAKER'S SUNBEAM POPPIES

Award of Merit, R. H. S. A new race of perennial Poppies, resembling the well-known Island Poppy, but in length of stem, size of flower and robust habit they are so far in advance as to justify their being considered new and distinct. Flowering from May till October they are ideal plants for hardy border or bedding work, and as cut flowers they will be used as freely as Sweet Peas. Per pkt., 50c.

PRIMULA SINENSIS FIMBRIATA, FL. PL.

New Giant Double Snow White (Novelty)

A perfect double Primula, flowers purest white, large and well fringed, a great improvement. Per pkt., \$1.00.

SCHIZANTHUS WISETONENSIS "Pink Pearl"

We are glad to be able to present a delightful addition to this excellent class, which has acquired undisputed and well-deserved pre-eminence among Schizanthus. In every respect equal to its parent—the beautiful "Snowflake"—our novelty, while retaining the elegant pyramidal habit and luxuriant wealth of bloom of the latter, differs in the coloring of its flowers. In these the glistening white of the corolla is set off by a broad rosy pink margin on the wing and lip petals, which, by the warmth of its tone, heightens their beauty immeasurably. As pot plants these new Schizanthus are unsurpassed. Per pkt., 75c.

SIDALCEA "Rose Queen"

Raised by a famous Irish Nurseryman, who describes it as "The finest Hardy perennial ever introduced," each plant develops a sheaf of spikes 5 to 6 ft. high, well furnished, with beautiful rose colored flowers, during June and July. Per pkt., 50c.

European Novelties for Season 1920—Continued.

THREE NEW VERBENAS

"Rose Queen"

Originating from the well-known variety, "Helen Willmott" as a result of many years of selection, this superb new variety bears flowers of a lovely delicate rose, a tint somewhat paler than that of its parent. The individual blooms are unusually large, often exceeding 1 inch and sometimes attaining 1½ inch in diameter, and, as twenty to thirty of them are often grouped on a single umbel, some idea may be formed of the magnificent effect which a bed of this novelty will produce. Per pkt., 50c.

"Scarlet Queen"

Continuous, patient endeavor to fix the separate colors of the beautiful Mammoth Auricula-eyed class is now beginning to bear fruit. The one we now offer produces flowers of the most vivid scarlet. The blooms often exceed an inch in diameter and succeed each other for a very long period, so that nothing finer can be conceived for striking bedding effects. Per pkt., 50c.

"Snow Queen"

A really giant-flowered Verbena. Of a pure, snowy white, the blooms of this excellent new sort are very large, and nothing can exceed it for the decoration of beds and borders. Per pkt., 50c.

NEW SWEET PEAS FOR 1920

Hawlmartk Pink. (Dickson)

(Award of Merit, Royal Horticultural Society.)

Color rich, bright rose-pink deeply flushed and shaded salmon, absolutely fixed and true, and said by the raiser to be the richest colored Sweet Pea ever introduced. Per pkt., 75c.

Annie Ireland. (Ireland & Hitchcock)

(Award of Merit, Royal Horticultural Society.)

Color white with distinct edge of terra cotta pink. Strong grower, throwing plenty of fours. Said to be the finest Picotee Sweet Pea in existence. Per pkt., 50c.

Brocade. (Dickson)

Color a pleasing satin rose tint shaded mauve, the base of the standard deeply suffused mauve. The plant is a robust grower, producing an immense crop of four-bloomed sprays of well-waved flowers. Per pkt., 50c.

SUNFLOWER

"Dazzler"

Some showy sports are coming from the new break in the Helianthus Cucumerifolius and the present one is well worthy of perpetuation. Growing 3 to 4 feet high, the plant branches freely and bears flowers about 4 inches across, of a rich chestnut, tipped orange, with darker centre, in general appearance somewhat resembling a Gaillardia grandiflora. Can be recommended to produce bold and striking effects in the annual border. Per pkt., 50c.

ZINNIA ELEGANS ROBUSTA GRANDIFLORA

"Rose King"

To this splendid race of giant Zinnias we are pleased to be able to add, after much care and selection, a variety bearing flowers of a beautiful carmine-rose tint, a color which did not hitherto exist in this section. The flowers are of immense size, probably surpassing those of any other Zinnia, often attaining a diameter of 6 to 7 inches. This grand new variety will be of highly ornamental effect in the gardens, and receive an assured welcome from all concerned in decorative horticulture. Per pkt., 50c.

Doris. (King)

(Award of Merit, Royal Horticultural Society.)

Color rich cherry-rose pink, sunproof, and retains its brilliancy when cut. Cream ground; distinct. Per pkt., 50c.

Market Pink. (Ireland & Hitchcock)

Color rich pink, base of standard and wings cream. The best all-around Sweet Pea for market, exhibition and garden. Per pkt., 50c.

Mascotts White. (Ireland & Hitchcock)

(Award of Merit, Royal Horticultural Society.)

The finest and most solid of all White Peas, and in the raiser's opinion produces more blooms per plant than any other, the flowers being beautifully placed on long stiff stems. An ideal Sweet Pea for market and garden work. Per pkt., 50c.

Daisybud. (Dickson)

Color a soft but rich rose-pink on a white ground. The plant is of vigorous habit, and produces very long stems, carrying four and often five flowers. Per pkt., 50c.

RECENT NOVELTIES AND SPECIALTIES

ANTIRRHINUM NANUM GRANDIFLORUM

"Apricot Queen"

The color of this charming variety is a lovely apricot pink, with pale lip, white throat; very distinct and showy. Per pkt., 50c.

"Golden Gem"

A grand acquisition. The finest yellow variety so far offered. It is a fine deep yellow, and the flowers are very large. The plants are of strong, sturdy habit and growth. Per pkt., 50c.

"Morning Glow"

The color of this very attractive and showy variety is a bright terra cotta orange. The spike is very bold, and the individual blooms are very large. Per pkt., 50c.

"Orange Queen"

A very large flowered variety. The standard is terra cotta pink with golden centre, pale orange lip; very showy. Per pkt., 50c.

"Attraction"

A beautiful bright carmine with white throat and prominent white lip. Large flower, very attractive. Per pkt., 25c.

"Captivation"

A charming rich chamois shaded pink, a unique color. Very large flower, fine spike, free flowering. A perfect gem in Antirrhinums. Per pkt., 50c.

"Fair Maid"

The habit of this beautiful and showy variety is dwarf and very sturdy. It bears bold spikes of bloom standing up well above the foliage, which renders it invaluable for bedding purposes. The color is deep flesh pink with a large white centre. Per pkt., 50c.

"Golden Beauty"

Fine rich golden yellow, very large flowers. The plants are of good habit, throwing large sturdy spikes of bloom. A great advance. Per pkt., 25c.

"Wild Rose"

A new and distinct combination of colors, fine light pink with white throat, yellow centre, this latter giving the flower a most attractive appearance. Very free flowering. Per pkt., 50c.

"Ivoryine"

In growth this variety is very sturdy and vigorous. It is rather dwarfier than other varieties of this section, but throws a very fine spike of large blooms of a good ivory white. Quite distinct. Per pkt., 50c.

"Yellow Gem"

Very fine, rich, deep golden yellow. The plant is dwarf and of a strong, sturdy habit. It has a long spike, with large, well-formed flowers. An excellent bedding variety. Per pkt., 50c.

"Rosebud"

The flowers of this exquisite variety are of a pleasing bright rose pink, with white throat and a small white lip. This new Snapdragon forms a compact, bushy plant, which is covered with spikes of bloom. Per pkt., 50c.

Collection. Antirrhinum Nanum Grandiflorum one packet each 12 varieties on this page. \$5.00.

ANTIRRHINUM MAJUS GRANDIFLORUM

"Feltham Beauty"

The color is a deep rose pink, with white centre. The spikes are very long, and the plant is strong, growing and very free flowering. The blooms are enormous. Per pkt., 25c.

"Rose Pearl"

Bright soft rose, white lip and throat, lip slightly tipped with yellow. Very showy and distinct. Per pkt., 25c.

"Cerise King"

Cerise pink, white throat and white lip, flowers, very large, borne on fine long robust spikes; very showy. Per pkt., 25c.

"Pink Beauty"

A deep rose pink self, enormous spikes of flowers; individual blooms exceptionally large, a most vigorous grower. Per pkt., 25c.

"Monarch"

Truly a Majus variety, producing long spikes of gigantic blood-red crimson flowers. Per pkt., 50c.

"Princess Patricia"

An exquisite pale rose self, overlaid chamois. Giant flower. Per pkt., 50c.

"Lilac Queen"

White suffused pale lilac with deeper shade on standard and falls sulphur lip. Quite distinct. Per pkt., 50c.

"Vulcan"

An excellent variety for bedding. Plants of medium height. Flower an intense crimson scarlet; dark foliage. Per pkt., 50c.

Collection. Antirrhinum Majus Grandiflorum one packet each 8 varieties on this page. \$2.50.

Recent Novelties and Specialties—Continued.

ESCHSCHOLTZIA CALIFORNICA

"Caniculata Crocea"

A true crocea yellow, a color much desired in this section, beautifully fluted and channelled. Erect compact habit. Per pkt., 25c.

NEW ASTERS

"American Beauty," Purple

We have raised and selected this desirable color from an American Beauty Carmine Rose, which we sent out last year and which has all its good qualities, differing only in color which will make it a valuable addition. Per pkt., 50c.

"American Beauty," Carmine Rose

This grand variety, which was sent out last year, has proved all that we claimed for it, having large full flowers with incurved petals on stout stems, from fifteen to twenty inches in length, and a longer flowering season than any other Aster. Per pkt., 25c.

NEW ASTERS

"Mammoth Non-Lateral Branching"

This is quite a distinct class. The plants grow about two feet high with a low branching habit. The flowers, which are borne on non-lateral stems, are full and of immense size. The petals are curled and incurved, giving the appearance of a cross between an Ostrich Feather and Plain Branching, which makes them very attractive.

White	Per pkt., 50c.
Light Blue	Per pkt., 50c.
Dark Blue	Per pkt., 50c.

CALCEOLARIA

"Buttercup"

Award of Merit R. H. S., May, 1918

This very attractive and gorgeous hybrid will prove the most decorative of all for the cool conservatory or for summer bedding. Its large, vivid, golden yellow flowers are produced in great abundance on stout wiry stems. For bedding out it makes a most striking and effective feature of the garden. Per pkt., 50c.

NEW CALLIOPSIS TOM THUMB

"Star of Fire"

The plant is one foot in height, a mass of bloom, with Cactus-shaped, fiery red-colored flowers, brighter than any Calliopsis previously introduced. Per pkt., 25c.

CLARKIA ELEGANS FL. PL.

"Dorothy"

A brilliant rose, identical in color with the well-known climbing rose "Dorothy Perkins." The flowers are very double. A lovely new shade in this fine class of Clarkia. Per pkt., 50c.

CAMPANULA PERSICIFOLIA

"Telham Beauty"

Enormous flowers, bright light blue. Award of Merit, Royal Horticultural Society. Per pkt., \$1.00.

NEW DOUBLE CRESTED COSMOS

These beautiful cosmos, which are commonly called double, are not fully double, but are double crested, having double centres and a row of petals around the base of the flower, which makes them very effective.

Pink Beauty, Soft Pink	Per pkt., 50c
Crimson King, Dark Crimson	Per pkt., 50c
White Queen, Pure White	Per pkt., 50c
The Bride, Very Delicate Pink	Per pkt., 50c
White Lady, Pure White, outer petals are fringed. Exceedingly pretty	Per pkt., 50c

LYCHNIS

Lychnis Arkwrightii (New)

A new herbaceous border plant, also eminently adapted for Summer bedding, making a gorgeous and long-lasting display, in many new and lovely colors. Per pkt., 25c.

MYOSOTIS

"Blue Eyes"

The plant is robust growing, and of fine constitution; very floriferous. The color is a telling bright blue, and when seen in a mass, is particularly effective. Per pkt., 50c.

NEW EARLY PANSIES

(Giant Winter Blooming)

These new pansies are a great introduction sown at the same time as other pansies, they begin flowering early in March and continue to bloom right on into Summer. The flowers in addition to being of giant size have a pleasant delicate perfume. For outside planting and bench growing these pansies will prove indispensable.

Celestial Queen—Sky Blue	Per pkt., 30c
Ice King—White with Dark Blotch	Per pkt., 30c
Winter Sun—Golden Yellow Dark Blotch	Per pkt., 30c
March Beauty—Dark Velvety Purple	Per pkt., 30c

NEW DOUBLE ANNUAL POPPIES

"Ryburgh Hybrids"

Plants of bushy habit, carrying long stemmed flowers in charming shades of flesh, salmon, orange, and various shades of rose and carmine. Excellent for cut flowers. Per pkt., 50c.

DOUBLE QUEEN POPPIES

A most lovely strain of hardy annual Poppies, producing in abundance flowers of the Shirley type but double, of the most delicate and brilliant colors, ranging from palest pink through shades of rose and salmon to rosey-scarlet, many charming selfs, others beautifully piceoted various red shades. Height, 2 feet. Exquisite as cut flower. Per pkt., 50c.

NEW DOUBLE WHITE PRIMULA

"Malacoides Alba Plena"

(Award of Merit, Royal Horticultural Society.)

A novelty of sterling value, and easily cultivated, as is the well-known and deservedly popular Malacoides single. The flowers are produced in great profusion. Per pkt., \$1.00.

PRIMULA MALACOIDES PL. FL.

(Introduced in 1917)

A double or semi-double form of the variety P. Malacoides Superba. The flowers are a deep rosy pink of good size and form, very free flowering, and lasting a considerable time in bloom. An excellent pot plant. Per pkt., 50c.

PRIMULA EUREKA

Award of Merit

Eureka is akin to Obconica, but of an entirely new form. The compact flower heads have more the appearance of "Sinensis," large, well-shaped flowers, with broad, over-lapping petals, and are carried well above the foliage on stout stems, which obviate any necessity for artificial support; are of a rich rosy carmine, shaded cerise, greatly enhanced by a well-defined clear yellow eye as in Sinensis. The foliage is also quite distinct, being a bright glaucous green in color, remarkably undulated and frilled, and of a wonderful texture. It is practically perpetual flowering. Per pkt., \$1.00.

PRIMULA

"Malacoides Superba"

A new and improved variety, flowers larger and much deeper in color than the old Malacoides. The color is deep rosy pink, a great improvement. The habit of the plant is also better than the old variety. A first-class plant for greenhouse decoration during winter. Per pkt., 50c.

SALVIA

"Forest Fire"

For effect Forest Fire is unsurpassed. The plant when in full bloom is about 3 feet high. The individual spikes, which are of a brilliant scarlet, measure 6 inches across. Pkt., 25c., ¼ oz., \$2.00.

SCHIZANTHUS WISETONENSIS

"Snowflake"

The plant, which is compact and pyramidal in habit, carries literally hundreds of flowers of the purest white, the edges of which are beautifully fringed, and much larger than those of "Bridal Veil." Per pkt., 50c.

SCHIZANTHUS RETUSUS

"Pink Beauty"

Flowers an exquisite shade of rose pink, a pure self without any marking or shading whatever. A distinct advance upon anything of this color yet known in Schizanthus. Per pkt., 75c.

THREE NEW STREPTOCARPUS

"Southgate White"

A grand pure white variety, fine erect bold flowers, good substance; comes true from seed. Award of Merit, Holland House. Per pkt., \$1.00.

"Southgate Mauve"

A giant Streptocarpus of the same habit as "Rose Queen." A beautiful soft mauve self in color. Per pkt., \$1.00.

"Rose Queen"

The finest rose pink Streptocarpus in cultivation; the flowers are of enormous size and of a delightful rose pink self color with white throat. This is a great acquisition and comes true from seed. Award of Merit, Holland House. Per pkt., \$1.00.

SUNFLOWER

Miniature Excelsior Hybrids

This highly ornamental new Sunflower grows from 4 to 6 feet in height, and bears a multitude of medium sized flowers from early summer until cut down by frost. The coloring presents a rich variety, being generally of a pale or bright golden yellow, adorned with broad or narrower zones of shades varying from blood red through purple to dark brown. The culture is as easy as that of any other annual Sunflower. Per pkt., 25c.

Recent Novelties and Specialties—Continued.

THREE NEW ZINNIAS

"Achievement"

The raising of this beautiful new Zinnia is undoubtedly an "achievement" in the field of horticultural endeavor. It is distinct from all other Zinnias hitherto raised by the shape of its petals, which are partially tubular at the base and expand in a cactus-like form toward the tip, thereby displaying a rich variety of color, mostly of the warmer shades, such as pale rose, deep rose, salmon, lilac, scarlet and coppery golden yellow. Per pkt., 50c.

"Double Giant Picotee"

Resembling Picotee Carnations, Orange, Flesh, Lemon, Pink and Cerise. This fine novelty has been pronounced by all who have seen it to be the most attractive thing in Zinnias. All colors mixed. Per pkt., 50c.

"Double Giant Quilted"

Bronze King
This Zinnia is quite distinct; the flowers are large and full, bronze color, and the petals are all quilted, making it very attractive. Per pkt., 25c.

RECENT NOVELTIES IN SWEET PEAS

"Mrs. G. W. Bishop"

The color of this beautiful new variety is soft cerise. The plant is robust, and produces four-flowered sprays freely on long stiff stems. Per pkt., 50c.

"Elegance"

Color is a soft, pure, silvery pink. The plant is robust and strong growing. Per pkt., 50c.

"Sparkler"

This meritorious novelty has a rich bright rose standard with cream wings faintly shaded rose pink. Splendid variety for exhibition. Per pkt., 50c.

"Cis Wright"

Color, amber buff, flushed lilac. One of the heaviest bunches for exhibition. Per pkt., 35c.

"J. B. Lowe"

A grand new bicolor, bold orange-crimson standard of the largest size, well frilled, wings white flushed with palest pink, one of the largest peas extant. Per pkt., 35c.

"John Porter"

The standard is a very rich orange-salmon shade, and the wings salmon-rose. Per pkt., 35c.

"Lady Rosa"

A giant bicolor, having a brilliant rose-pink standard and pale pink wings on cream ground. Per pkt., 25c.

"Pathfinder"

Giant deep rose, suffused orange. Per pkt., 25c.

"Royalty"

Rich, pure purple. An improvement on Royal Purple, the color being rather deeper, and the standard being often double; gives the flower a very rich appearance. Per pkt., 50c.

"Surprise"

The color is a rich pink, the nearest description being shrimp pink. Will make an effective bunch for exhibition. Per pkt., 50c.

NOVELTIES IN VEGETABLE SEEDS

BEANS, MAGPIE (New)

A dwarf green pod English variety, quite distinct, splendid either for outdoor or forcing. Pint, \$1.25; quart, \$2.00.

CUCUMBER

"Every Day"

(First-class certificate, Royal Horticultural Society)

This Cucumber was raised at the Royal Gardens, Windsor. It is dark-skinned, very handsome in shape, most prolific, and of splendid flavor. It has hardly any neck, but a nice sloping shoulder. Per pkt., 50c.

LEEK

"Renton's Monarch"

A splendid leek for exhibition. The foliage is dark green and handsome. Very long in the blanched portion, and very hardy. Per pkt., 50c.

LETTUCE

Kelways Silver Cos

The most highly selected White Cos Lettuce in Cultivation. Grand for exhibiting. Per pkt., 25c.

Veitch's Scarlet—Fleshed Musk Melon

"King George"

This is one of the best recently raised. It is beautifully netted, emits a rich aroma, and is particularly thick in the flesh. The color is a scarlet orange throughout, the outer skin being green and quite thin. It is exceedingly juicy and the flavor excellent. It is a very free setter and can be grown with or without heat. Per pkt., 50c.

ONION

The Victoria Cross (Kelway)

The highest type of yellow exhibition long-keeping onions. New selection. Very large indeed. Per pkt., 25c.

TWO NEW TOMATOES (English Introduction)

"Orange Sunrise"

This superb new tomato we now offer after exhaustive trials; leading specialists have stated that, either raw or cooked, it possesses the finest flavor of any variety in cultivation. It is the result of a cross between the best of red and yellow varieties, and bears fruit of a bright orange color. Possessing all the popular qualities of rounded form, medium size, and earliness, and appearing in large clusters, it is equally suitable for indoor and outdoor culture. Per pkt., 75c.

"Scarlet Beauty"

A grand new variety. The fruit is of a rich, deep scarlet, measuring about 7 inches around; smooth and glossy, with a deep flesh; almost without a core. Each plant bears a wonderful crop of heavy trusses on short joints, the produce from some plants being as much as 15 to 18 pounds of fruit. It is also a wonderful bearer as a pot plant. Per pkt., 75c.

NEW VEGETABLE MARROW (Hybrid)

"Rotherside Orange"

This new and quite distinct form of Vegetable Marrow has a delicate flavor that pleases all who have tried it.

The fruits are globe-shaped of a deep golden color; in appearance it is more like a melon than a marrow. Per pkt., 60c.

For Complete List of Seeds, etc., See Our General Catalogue For 1920

MAILED FREE UPON APPLICATION

NOTE.—We make a specialty of Grass Seed Mixtures for all situations.

BURNETT BROTHERS, SEEDSMEN

92 CHAMBERS ST.

Phone, Barclay 6138

NEW YORK

ORDER SHEET



BURNETT BROS., SEEDSMEN,

92 CHAMBERS ST., Bet. B'way & Church St.

NEW YORK

Seed
Balls
Plant
Fertile
Implement
Insecticide
Fertilizer

TELEPHONE
BARCLAY 6138

PLEASE WRITE YOUR ADDRESS PLEASE ALSO GIVE SHIPPING INSTRUCTIONS

Please forward by

(Circle one) Registered - Express (Foreign orders)

AMOUNT ENCLOSED

Name

Check \$

Address in full

Express M. O. \$

County

State

Cash, Stamp
or Postal Note \$

Superintendent or Gardener

Date

QUANTITY

ARTICLES

PRICE

QUANTITY

ARTICLES

PRICE

QUANTITY

ARTICLES

PRICE

5

Amount brought forward

5

Amount brought forward

AND THE ...

 Give **BURNETT'S GRASS SEED MIXTURES** a trial! 

Of compact habit, the plant is very free-flowering and will be of unsurpassed value for bedding purposes. Per pkt., 50c.

"Silver Queen"

In this handsome, strong-growing new variety the numerous well-furnished spikes bear flowers of a clear, silvery lilac, a coloring quite unique in the genus up to date, and forming a refreshing contrast to the many varieties of gaudier hues. The individual blooms are of extra large size and perfect form. Per pkt., 50c.

"Torchlight"

A splendid new Snapdragon of stately habit, throwing long and massive spikes which show off to perfection the brilliant hue of flowers, a vivid orange with yellow centre, slightly tinted with carmine above. The general effect is a rich glow which illuminates the border and will command attention wherever it is planted. Per pkt., 50c.

DAHLIA "Peter Pan"

A charming novelty. It is quite unique both in habit and in form of flower. The wonderfully compact little bushes begin to bloom when barely a foot in height, and even at the latest stage do not exceed 18 inches to 2 feet. The flowers may be described as anemone-shaped, with tubular centre and outspread ray florets. The coloring is bright and most varied in character, presenting such combinations as carmine with buff centre, mauve with yellow, red with orange, pale cream with yellow, purple with dark red centre, and also occasionally selfs. Per pkt., 50c.

DELPHINIUM (ANNUAL) "Blue Gem"

Among the annual Delphiniums, a characteristic which has long been lacking, is a plant of compact and bushy growth which at the same time gives an abundance of bloom. In this selection of ours we claim to combine both. The height of the plant is 9 to 12 inches, and the flower is large and of a beautiful deep blue. Of good, compact habit, it makes an excellent pot plant. Per pkt., 50c.

PERENNIAL PINKS

Miss Glayds Cranfield

The finest single pink yet introduced, and produces 75 to 80 per cent. true from seed. Immense well-formed flowers, bright rose pink, with well-defined velvety crimson eye, very fragrant, and stands well in water. Per pkt., 50c.

Crimson Bedder

The plants are of very neat growth, height about 15 inches, and produce in great profusion large, brilliantly colored flowers, ranging from crimson scarlet to deepest shades of blood red, and continue in flower from July till late Autumn. Per pkt., 50c.

duces its large cobalt blue flowers very freely, the erect upright color being enhanced by a clear white eye. It should prove of great value for bedding purposes. Per pkt., 50c.

LUPINUS Laxton's Hybrids (New)

A new strain of perennial Lupins embracing a wonderful range of colors, the result of crossing Polyphyllus blue with the Yellow Tree Lupins. Some of the seedlings take the Tree forms, others are herbaceous or intermediate and are quite hardy. The colors include nearly all shades of blue, yellow and rose and combinations of the same tints in various forms. Many are sweet-scented. Per pkt., 75c.

LUPINUS "Regal Lupins" (Harkness), New

A grand strain, embracing innumerable new and delicate tints. Hardy perennials. Per pkt., 75c.

BAKER'S SUNBEAM POPPIES

Award of Merit, R. H. S. A new race of perennial Poppies, resembling the well-known Island Poppy, but in length of stem, size of flower and robust habit they are so far in advance as to justify their being considered new and distinct. Flowering from May till October they are ideal plants for hardy border or bedding work, and as cut flowers they will be used as freely as Sweet Peas. Per pkt., 50c.

PRIMULA SINENSIS FIMBRIATA, FL. PL.

New Giant Double Snow White (Novelty)

A perfect double Primula, flowers purest white, large and well fringed, a great improvement. Per pkt., \$1.00.

SCHIZANTHUS WISETONENSIS "Pink Pearl"

We are glad to be able to present a delightful addition to this excellent class, which has acquired undisputed and well-deserved pre-eminence among Schizanthus. In every respect equal to its parent—the beautiful "Snowflake"—our novelty, while retaining the elegant pyramidal habit and luxuriant wealth of bloom of the latter, differs in the coloring of its flowers. In these the glistening white of the corolla is set off by a broad rosy pink margin on the wing and lip petals, which, by the warmth of its tone, heightens their beauty immeasurably. As pot plants these new Schizanthus are unsurpassed. Per pkt., 75c.

SIDALCEA "Rose Queen"

Raised by a famous Irish Nurseryman, who describes it as "The finest Hardy perennial ever introduced," each plant develops a sheaf of spikes 5 to 6 ft. high, well furnished, with beautiful rose colored flowers, during June and July. Per pkt., 50c.

ORDER SHEET

BURNETT BROS., SEEDSMEN,

92 CHAMBERS ST., Bet. B'way & Church St.

NEW YORK



TRADE MARK

TELEPHONE
BARCLAY 6138

Seeds
Bulbs
Plants
Fertilizers
Inplements
Insecticides
Poultry Supplies

PLEASE WRITE YOUR ADDRESS PLAINLY, ALSO GIVE SHIPPING INSTRUCTIONS.

Please forward by _____

(State here if wanted by Express, Freight or Mail)

Name _____

Address in full _____

County _____

State _____

Superintendent or Gardener _____

AMOUNT ENCLOSED

Check . \$ _____

Express M. O. \$ _____

Cash, Stamps
or Postal Note \$ _____

Date _____ 191 _____

QUANTITY

ARTICLES

PRICE



BURNETT BROS.,

Seedsman,

92 Chambers St.,

NEW YORK, N. Y.

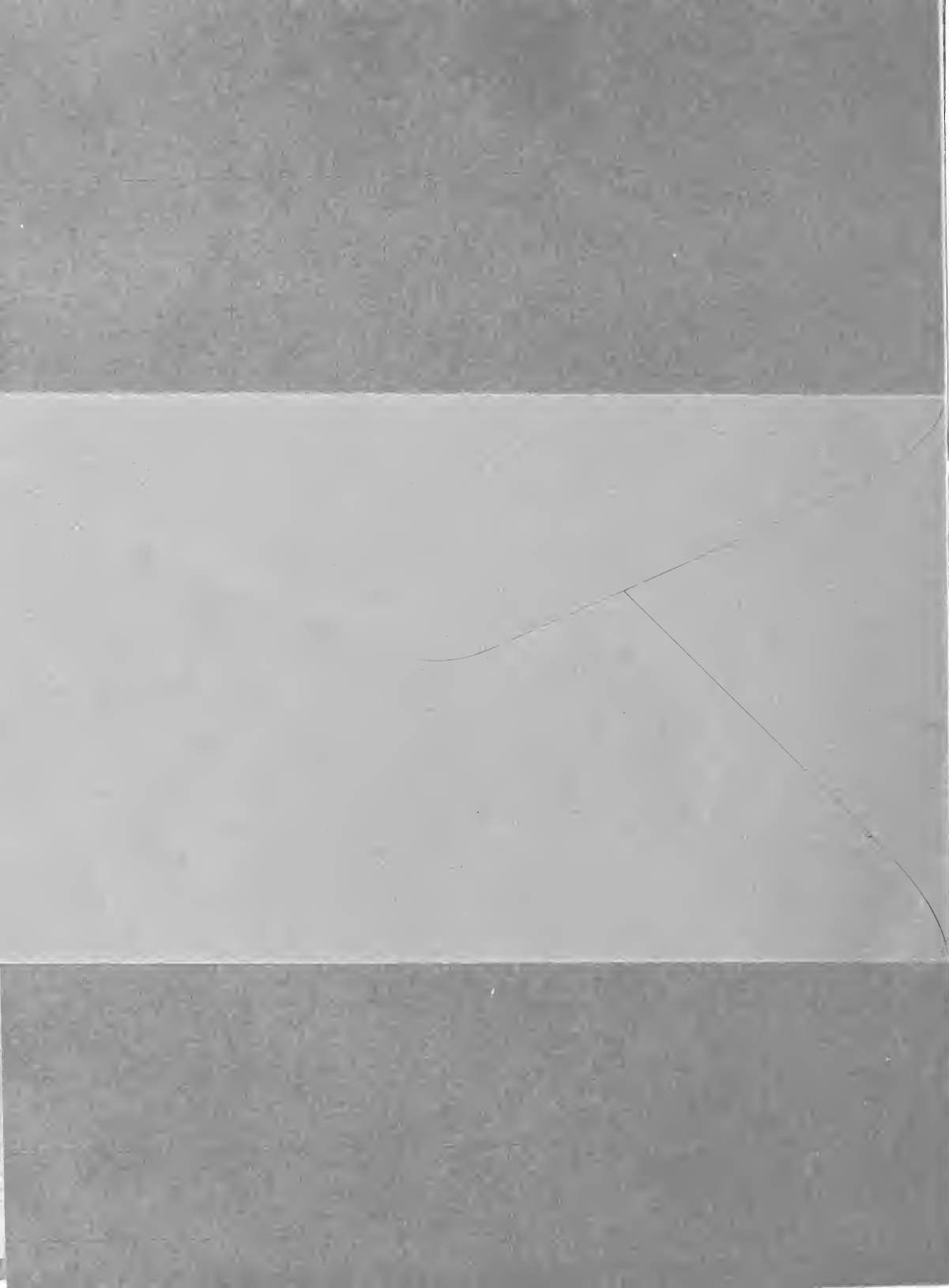

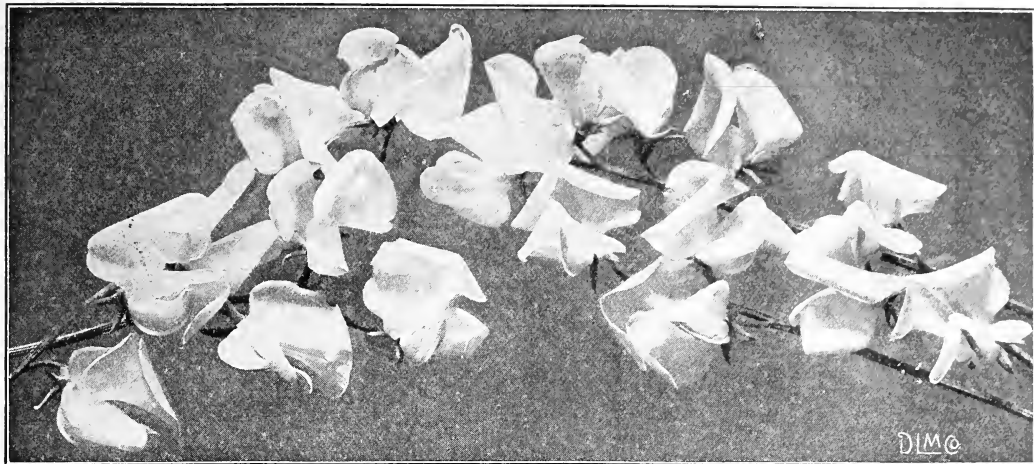

GIANT SPENCER SWEET PEAS

"Burnett's Magnificent Selection"

AFTERGLOW. A splendid new variety, beautifully waved and fine color, violet reddish mauve; very attractive. Pkt. 15c., oz. 60c.

APPLE BLOSSOM SPENCER. A reproduction of the old Apple Blossom Sweet Pea, but of the true Spencer type. Petals waved and crinkled. Pkt. 10c., oz. 50c.

ASTA OHN SPENCER. Color lavender, tinted mauve, the best lavender in the Spencers. Pkt. 10c., oz. 50c.

AURORA SPENCER. Both standard and wings are waved. The ground color of the flower is cream white, flaked and mottled with rich orange salmon. Pkt. 10c., oz. 50c.

CAPTAIN OF THE BLUES SPENCER. Larger than Countess Spencer, of perfect form; standard purple, wings bright blue. Pkt. 10c., oz. 40c.

CHARM (Burpee's). As the name implies, this novelty is indeed a "charming" variety of delicate and exquisite color. It was awarded a Certificate of Merit by the American Sweet Pea Society in 1911. The flowers are of fair size and most of the strong, stiff stems bear four flowers each. Of the finest Spencer type, they are throughout a glistening pure snow white, suffused equally through standard and wings with delicate flesh or blush pink. Pkt. 25c., oz. \$1.00.

CHERRY RIPE. The color of this splendid variety is a brilliant cerise self; beautifully waved and a profuse bloomer. Pkt. 15c., oz. 60c.

COUNTESS SPENCER. Bright clear pink, showing a little deeper at the edges. Pkt. 10c., oz. 40c.

DAINTY SPENCER. A large, beautiful white, with picotee edge; perfect form, true Spencer type. Pkt. 10c., oz. 50c.

DECORATOR (Burpee's). A true Rose du Barri Spencer. Pkt. 25c., oz. \$1.00.

DUPLEX SPENCER. This beautiful cream-pink variety gives a large percentage of twin or triple standard flowers, which makes it most valuable for decorative purposes. On the sprays of four blooms each the two lower—and often the three lower—flowers are double, while on three-flower sprays

one or two flowers are double, and all beautifully waved and frilled. The vines are extremely vigorous and free flowering, the truly gigantic flowers being borne on very long stems, both standard and wings being rich creamy pink with lemon-colored keel. A most attractive and desirable variety. Pkt. 15c., oz. 60c.

ELFRIDA PEARSON. A delightful pink, tinged with salmon on the standard. Of fine form and very free flowering. Pkt. 25c., oz. \$1.00.

ETTA DYKE. A magnificent white Spencer, extremely large flowers, beautifully formed; of fine substance. Pkt. 10c., oz. 50c.

FLORENCE NIGHTINGALE. Flowers of immense size. Color soft, rich lavender, which is enlivened by a very faint sheen of rose pink. A self color. Pkt. 10c., oz. 50c.

GAIETY SPENCER. This is an ivory white with stripes, blotches and flakes of bright, rosy crimson. The flowers are of largest size and very much waved, of finest Spencer type. A vigorous and free grower and continuous bloomer. Pkt. 10c., oz. 50c.

GEO. HERBERT. The color is charming, standards rose, with deep, scarlet wings. The greater proportion of spikes bear four flowers. Pkt. 10c., oz. 40c.

GEORGE STARK. This is the finest scarlet Sweet Pea offered. The flower is bold. The standard is waved and upright. A grand variety for exhibition and decorative purposes. Pkt. 15c., oz. 60c.

HELEN LEWIS. Very large, bright orange-salmon flowers; usually four on a stem. Pkt. 10c., oz. 50c.

IRISH BELLE, or DREAM. An entirely new shade, lovely rich lilac, flushed with pink, of finest Spencer type, waved in both standard and wings; very large flowers and long stems. Pkt. 15c., oz. 75c.

JUANITA SPENCER. Large-waved, white flowers striped and flaked delicately with lavender. Pkt. 15c., oz. 60c.

KING EDWARD SPENCER. This is the nearest approach in color to the popular King Edward VII. The enormous flowers come almost uniformly waved and crinkled. Pkt. 10c., oz. 50c.

MARGARET MADISON. A splendid new variety of fine Spencer form; the color is a clear azure blue self. A most desirable variety. Pkt. 25c., oz. \$1.00.

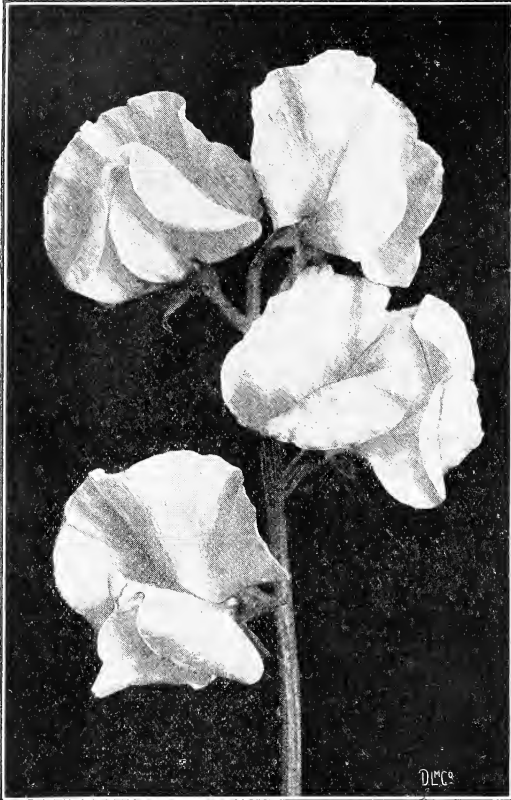

Gaiety Spencer (See page 41)

SWEET PEAS—Continued

MARIE CORELLI. True Spencer form. The wings are a rich rose carmine, while the standard shows a tint of cherry red. The effect is that of a brilliant crimson, clear, distinct and beautiful. The standard is large, round and wavy. The wings are full and remain outright instead of drooping. Pkt. 15c., oz. 75c.

MARTHA WASHINGTON. A beautiful new Spencer Sweet Pea; color pearl white, lightly flushed with pink, which deepens as it nears the edge of petals. The standard and wings are colored alike. Pkt. 10c., oz. 50c.

MASTERPIECE. Color rich lavender, of true Spencer type; flowers very large, well waved; remarkably free flowering. Award of Merit, N. S. P. S., 1910. Pkt. 15c., oz. 60c.

MAY CAMPBELL. A most charming and uniquely marked novelty. The ground color throughout is cream, the standard being beautifully marbled in the center with soft carmine which is still deeper on the back of the standard. The wings are pure cream, slightly veined with carmine. The flowers are very large, well waved and frilled, usually borne in fours on stems of great substance. Pkt. 25c., oz. \$1.00.

MELBA. A glorious new salmon-colored self. A flower of great substance and size with massive bold standard, often measuring two and a half inches in diameter, and waved in best Spencer form. Pkt. 15c., oz. 75c.

MRS. HENRY BELL. Creamy yellow, suffused rosy apricot. Pkt. 15c., oz. 75c.

MRS. HUGH DICKSON. A cream-pink Spencer on buff ground, of fine form; flowers well placed on long stems. An excellent variety for exhibition, and should be in every collection. Pkt. 10c., oz. 50c.

SWEET PEAS—Continued

MRS. ROUTZAHN SPENCER. This can be described as Florence Morse Spencer on primrose ground. The blending shades are soft rose buff and primrose, with a decided rose edge. Pkt. 10c., oz. 50c.

MRS. C. W. BREADMORE. A lovely new picotee of true Spencer type. The large flowers are borne profusely three and four to a stem, and are distinctly pink edged on a cream ground. Pkt. 10c., oz. 50c.

NUBIAN. A new maroon or deep chocolate-colored self of great merit. The flowers are of truly giant proportions, beautifully waved, and of great substance; the standard is broad and spreading and the wings well placed. Usually four flowers on a stem. Pkt. 15c., oz. 75c.

OTHELLO SPENCER. The best of the dark varieties, being very large and of the finest type. It is a deep maroon and of particularly rich, velvety effect. Pkt. 10c., oz. 50c.

PEARL GRAY SPENCER. This beautiful variety may be described as a lovely shade of pearl or dove gray suffused with light rose. The flowers, borne in clusters of three and four of the largest size are of true Spencer type. Pkt. 15c., oz. 75c.

PRIMROSE SPENCER. Color primrose or creamy yellow throughout both standard and wings. Pkt. 10c., oz. 50c.

RAINBOW SPENCER. A giant-flowering variety and a decided advancement in the striped section. The ground color is ivory white, flaked and lightly striped with rose. The flowers are beautifully waved and usually four to a stem. Pkt. 15c., oz. 60c.

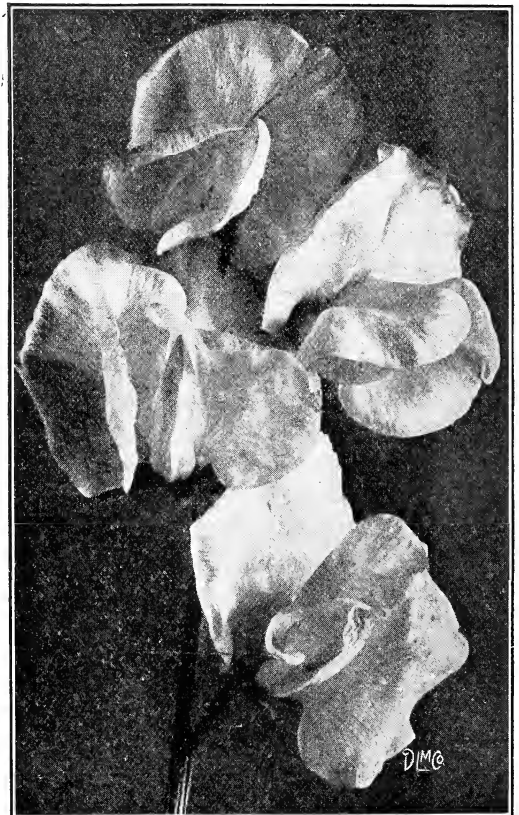

Pearl Gray Spencer

SWEET PEAS—Continued

- SENATOR SPENCER.** Color deep claret and chocolate, striped and flaked on a ground of light heliotrope. Of the true Spencer form. Pkt. 10c., oz. 50c.
- SCARLET EMPEROR.** The giant of all the scarlets, of true Spencer type; a very robust grower, exceedingly bright and sunproof. Generally three flowers on each stem; a fine exhibition variety. Pkt. 25c., oz. \$1.00.
- SCARLET EMPRESS.** A Queen Alexandra Spencer, identical in color, absolutely sunproof, much larger in flower and more vigorous in habit, producing three to four flowers to a stem. Pkt. 15c., oz. 75c.
- STIRLING STENT.** The richest glowing salmon self. Pkt. 15c., oz. 75c.
- TENNANT SPENCER.** The best of the heliotrope shades. It is self colored in most attractive rosy purple and comes entirely true. The flowers are of large size and borne gracefully on long, stiff stems. Pkt. 10c., oz. 50c.

- THOMAS STEVENSON.** Beautiful orange scarlet self, perfectly true, producing four flowers to a stem; a very strong grower. Pkt. 10c., oz. 50c.
- VERMILION BRILLIANT.** For exhibition this variety will be invaluable. The flowers are very large, bold and erect, with exceedingly long stems. The color is an intense pure scarlet and sunproof. Pkt. 25c., oz. \$1.50.
- W. T. HUTCHINS.** A true Spencer of perfect form and coloring. The buds show a decided buff color. When fully expanded it has the appearance of light apricot, overlaid with a beautiful blush pink. As the season advances, the blush-pink shading becomes more pronounced. Both standard and wings are wavy, ruffled and crinkled. Pkt. 10c., oz. 40c.
- WHITE SPENCER.** Flowers of enormous size, absolutely pure white. Pkt. 10c., oz. 50c.
- MIXED GIANT SPENCER SWEET PEAS.** Composed exclusively of Giant Waved Spencer varieties. Pkt. 10c., oz. 30c., ¼ lb. \$1.00.

Burnett's Superb Orchid-Flowered Spencer Sweet Peas

- AMERICA SPENCER.** Red flakes, on white ground. Extra fine. Pkt. 10c., oz. 40c.
- BLUE JACKET.** A fine, deep navy blue. Pkt. 15c., oz. \$1.00.
- CLARA CURTIS.** A fine "Primrose Spencer." Pkt. 10c., oz. 50c.
- DOBBIE'S CREAM.** Beautiful primrose-colored flowers. Pkt. 10c., oz. 50c.
- EMPRESS EUGENIE.** Light gray, flaked with lavender. Pkt. 25c.
- HERCULES.** A larger, deeper, improved "Countess Spencer." Pkt. 15c., oz. 75c.
- ILLUMINATOR.** A rich salmon pink. Pkt. 25c.
- JOHN INGMAN.** Bright rosy carmine. Pkt. 10c., oz. 40c.
- KING WHITE.** Best White Spencer in existence. Pkt. 15c., oz. \$1.00.
- LADY EVELYN EYRE.** Pink flushed salmon. Pkt. 10c., oz. 50c.
- LOYALTY.** Violet flake on white ground. Pkt. 15c., oz. \$1.00.
- MARGARET ATLEE.** Pink on cream, suffused with salmon. Pkt. 25c.
- MAUD HOLMES.** Deep carmine scarlet. Pkt. 10c., oz. 50c.
- MRS. CUTHBERTSON.** Standard rose pink, wings nearly white. Pkt. 15c., oz. \$1.00.
- ORCHID.** Deep lavender, suffused with pink. Pkt. 25c., oz. \$1.50.
- PRINCE GEORGE.** A pastel shade, rosy lilac. Pkt. 15c., oz. \$1.00.
- ROSABELLE.** A very fine large rose self. Pkt. 25c., oz. \$1.50.
- WEDGEWOOD.** The best Blue Spencer. Pkt. 25c.

Burnett's Prize-winner Collection

25 Varieties as follows. 1 pkt. of each. Price \$3.50

- | | | | |
|-----------------|-------------|-------------------|----------------------|
| America Spencer | Etta Dyke | Lady Evelyn Eyre | Mrs. C. W. Breadmore |
| Blue Jacket | Helen Lewis | Loyalty | Nubian |
| Clara Curtis | Hercules | Margaret Atlee | Orchid |
| Dobbie's Cream | Illuminator | Martha Washington | Prince George |
| Elfrida Pearson | John Ingman | Mrs. Cuthbertson | Rosabelle |
| Empress Eugenie | King White | Maud Holmes | Thos. Stevenson |
| | | | Wedgewood |

Forcing Sweet Peas For Winter Flowering

- Christmas Pink.** Pink and white.
- Christmas White.** Pure white.
- Christmas Meteor.** The finest red.
- Christmas Captain.** Blue; standard purple.
- Canary.** Pure yellow; very long stems.
- Florence Denzer.** Pure white.
- Le Marquis.** Violet blue; cup shape or wavy.
- Mrs. Alex. Wallace.** Lavender, opening pinkish.
- Mrs. Chas. H. Totty.** Sky blue; large flowers.
- Mrs. E. Wild.** Carmine pink; gold flower.
- Mrs. F. J. Dolansky.** Daybreak pink; showy.
- Mrs. William Sim.** Salmon pink; long stems.
- Snow Queen.** Pure white; flowers freely.
- Wallacea.** Color true lavender; very large.
- Watchung.** Pure white; black seeded.
- William J. Stewart.** Blue self; semi wavy.

Each, pkt. 10c., oz. 30c., ¼ lb. \$1.00. For general list of Sweet Peas, see page 68.

Burnett Bros.' Novelties and Specialties for Season 1920

ACHILLEA

Ptarmica fl. pl., The Pearl

An improved variety. The pure white flowers are borne in clusters on long stems, indispensable for cut-flowers; blooms all Summer and Fall. Hardy perennial. Pkt. 25c., $\frac{1}{4}$ oz. \$1.00.

AGERATUM

LITTLE BLUE STAR. Miniature plant; compact, with very small flowers, but very free flowering, very suitable for edging or rockwork. Pkt. 25c.; 5 pkts. \$1.00.

MAUVE BEAUTY. Large mauve flowers, dwarf, compact; very free flowering. Pkt. 15c., $\frac{1}{4}$ oz. 50c.

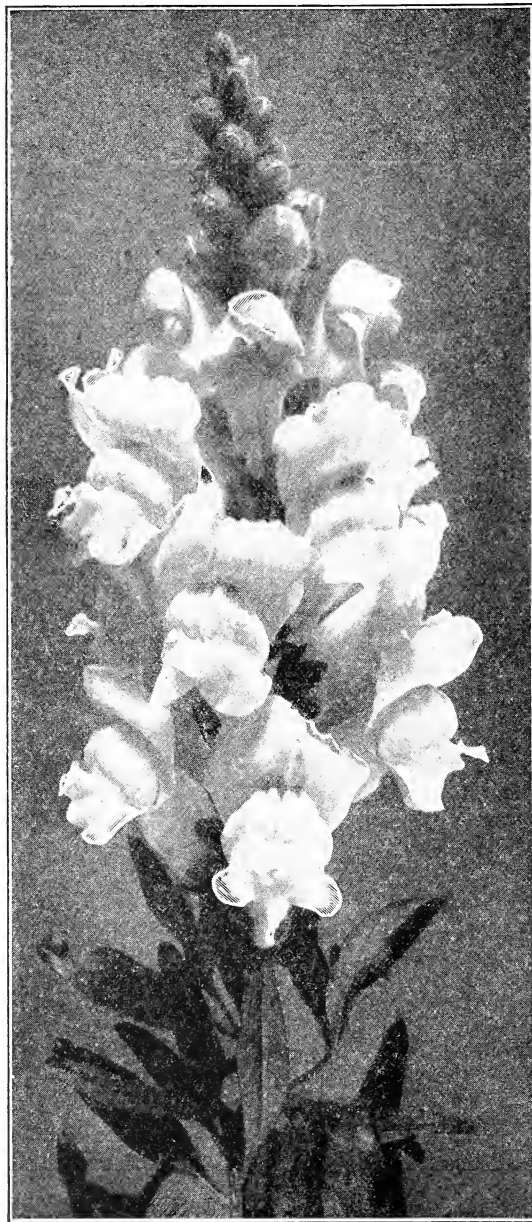

Antirrhinum Phelp's White

ALYSSUM

Compactum, Lilac Queen

An entirely new and distinct annual Sweet Alyssum, with beautiful, pure lilac flowers. The growth is dwarf and compact, which makes it very useful for carpet bedding or ribbon work. Pkt. 25c.

ANCHUSA

Italica, Dropmore Variety. New

This is a great improvement over existing varieties. The plant is of vigorous, branching habit, and produces large, brilliant, blue flowers throughout the season. Hardy perennial. Pkt. 25c., 5 pkts. \$1.00.

ANTIRRHINUM

Three Grand Varieties

NELROSE. Beautiful coral pink. A splendid variety for greenhouse growing. Pkt. 25c.

SILVER PINK. A most pleasing color. Soft pink, with silvery sheen. Pkt. \$1.00.

PHELP'S WHITE. Undoubtedly the best white. Fine for forcing. Pkt. 50c.

ANTIRRHINUM

Nanum Grandiflorum

Six New Colors

MAIZE QUEEN. Beautiful salmon maize, with yellow lip, dark green foliage. Pkt. 25c.

PINK QUEEN. A lovely pink, with yellow lip; large flower; very beautiful. Pkt. 25c.

DAINTY QUEEN. Beautiful salmon buff, with bright yellow lip; pleasing and attractive. Pkt. 25c.

ROSE QUEEN. Bright, rosy pink, with citron lip, deepening at top. Pkt. 25c.

BUFF QUEEN. A lovely shade of rose, with deep canary lip, shaded orange. Pkt. 25c.

GOLDEN FAIRY. Beautiful shell pink, with delicate lemon yellow, blotched lip. Pkt. 25c.

(The above collection of 6 varieties, \$1.25.)

ANTIRRHINUM

Majus Grandiflorum

Burnett's Magnificent Selection

COTTAGE MAID. A very handsome, pale pink, with white throat. Pkt. 25c.

FAIRY QUEEN. Rich orange salmon or terra cotta, with white throat; very striking. Pkt. 25c.

PINK PEARL. The ground color of the flower is white, the upper portion being shaded peach blossom, the tip being a deeper shade. Pkt. 25c.

ROSE DORE. A lovely new shade. A pretty self-salmon rose, shaded gold. Pkt. 25c.

BRILLIANT ROSE. The color is a beautiful, brilliant rose of the shade so desirable for decoration. Pkt. 25c.

VENUS. A lovely pink shade on white ground, with pure white throat, a color that has long been wanting in the tall-growing varieties. Pkt. 25c.

(The above collection of 6 varieties, \$1.25.)

AQUILEGIA

Cærulea fl. pl. Rosea, "Rose Queen"

A long-spurred variety of these popular hardy perennials. The plants grow to a height of from 12 to 16 inches, branching freely. The flowers are borne in great profusion on long, slender stems and vary in color from light to dark rose with white centers and yellow anthers. Pkt. 25c.

Burnett Bros.' Novelties and Specialties in Flower Seeds

BURNETT'S RELIABLE ASTERS

KING ASTERS

A new and distinct class of Asters, having long, sturdy stems. The flowers are of great size and the petals beautifully quilled. A fine variety for cuttng.

WHITE KING. Pkt. 15c.

LAVENDER KING. Pkt. 15c.

PINK KING. Pkt. 15c.

VIOLET KING. Pkt. 15c.

ROSE KING. Pkt. 15c.

(Collection, 1 pkt. each, 5 King Asters, 60c.)

ASTER

White Perfection

The finest midseason white Aster in cultivation. The flowers are 4 inches in diameter, exquisite in form. The plants are taller growing than the late upright Asters and extremely vigorous, carrying about twelve large, handsome flowers on long, strong stems, free from side branches. Pkt. 25c.

ASTER

Enchantress Pink (Vick's—New)

A vigorous upright grower producing a profusion of extra strong-flowering stems, carrying very large, graceful flowers, of the branching type, the color being a beautiful, delicate shade of pink which does not fade. Pkt. 25c.

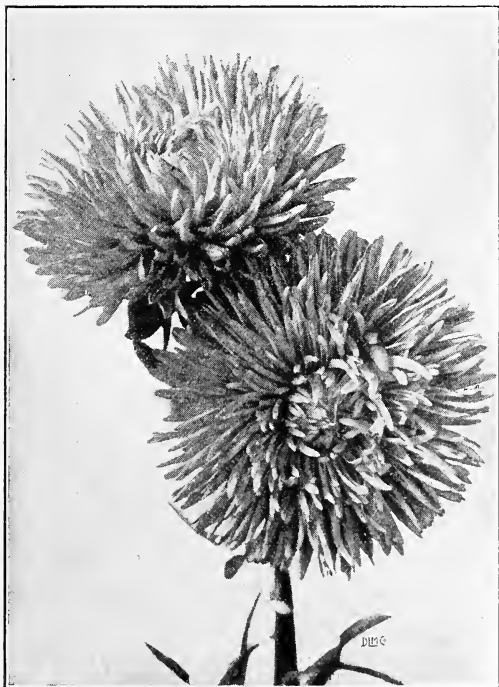

Aster Violet King

ASTER

Peach Blossom

This new, large-flowering, late-branching variety is a very pleasing shade of deep lavender pink. The size and thickness of the flower give it a massive effect; the stems are very strong and hold the flowers erect at all times. Pkt. 25c.

ASTER

New Branching "Snowden"

The seed which we offer of this beautiful, pure snow-white branching Aster is the result of years of painstaking effort and careful study by the introducer. It is one of the most perfect free-blooming white Asters offered. The flowers, when well grown, measure from 3 to 4 inches in diameter, are perfect in form and borne on extra long, stiff stems, forming a pyramid of pure white when in perfection. Pkt. 25c.

ASTERS

The Three Gems—

Purity, Daybreak and Sunset

The plants of these three beautiful Asters grow about 2 feet high, are of bushy, branching habit and singularly free from disease. The flowers are borne in great profusion on long, stiff, upright stems, perfectly globe-shaped, with incurved petals full to the center. In popularity this trio far excels all other varieties.

Purity. Glistening, pure white. Pkt. 10c.

Daybreak. Beautiful seashell pink. Pkt. 10c.

Sunset. Delicate light pink, shading to deep, rich pink in center. Pkt. 25c.

(Collection of 3 Varieties, 40c.)

ASTER

Elegance

The Beautiful Single Aster

This new single Aster is very much admired. The plants are strong and vigorous growers, of pyramidal habit, very free blooming, and produce strikingly beautiful flowers on long, slender stems, from 2 to 3 inches in diameter; they have small yellow centers, and last for a long time when cut. The petals are broad and wavy, resembling single Japanese Chrysanthemums.

White, Lavender, Dark Blue, Deep Rose, Pearl Rose, Mixed. Each, pkt. 15c.

ASTERS

Giant Crego

These are the finest Asters for cut-flowers, growing 2 feet high, well branched, of sturdy growth. They bear immense flowers, 4 to 5 inches in diameter, resembling a Chrysanthemum.

White, Pink, Lavender, Rose, Purple. Each, pkt. 15c. **Mixed,** pkt. 10c.

(The above collection of 1 pkt. each color, 60c.)

For Other Asters, see General List on page 52.

Burnett Bros.' Novelties and Specialties in Flower Seeds

BEGONIA

- GRACILIS, PRIMA DONNA.** Carmine rose; brown tinted foliage. Pkt. 25c.
- GRACILIS, SALMON QUEEN.** Brilliant, salmony red; foliage russet crimson. Pkt. 25c.
- GRACILIS, LUMINOSA.** Brilliant, dark scarlet; very effective. Pkt. 25c.
- SEMPERFLORENS ERFORDII.** Rosy carmine; green foliage. Pkt. 25c.
- SEMPERFLORENS ALBA.** Pure, glistening white. Pkt. 25c.
- SEMPERFLORENS MAGNIFICA.** Dark bronze foliage, with bright crimson flowers; very striking bedding or pot plant. Pkt. 50c.

BEGONIA (Laing's)

This superb strain of double and single Begonias surpasses all other introductions. These flowers are of the most beautiful colors, suitable either for the conservatory or outdoor planting.

- LAING'S GOLD MEDAL SINGLE, TUBEROUS-ROOTED HYBRIDS.** Mixed. Pkt. 50c.
- LAING'S GOLD MEDAL DOUBLE, TUBEROUS-ROOTED HYBRIDS.** Mixed. Pkt. 75c.

BELLIS Monstrosa

This strain of Bellis is a greatly improved and enlarged type of the popular English Daisy.

- DOUBLE ROSE.** Pkt. 25c., 5 pkts. \$1.00.
- DOUBLE WHITE.** Pkt. 25c., 5 pkts. \$1.00.

CALCEOLARIA

Burnett's Superb Strain

An ornamental greenhouse plant, with beautiful, pocket-like flowers; universally admired for decorating the greenhouse or conservatory. The strain we offer can be relied upon to produce flowers of the largest size and most brilliant colors. Pkt. 50c., large pkt. \$1.00.

CELOSIA

Pride of Castle Gould

This Ostrich Plume Celosia is an entirely distinct type of *Celosia pyramidalis plumosa* and surpasses by far anything yet placed on the market for bedding or as a pot plant for decorative purposes. The colors range from blood red, carmine, golden yellow, salmon, deep scarlet, orange and wine red. Mixed. Pkt. 25c.

CINERARIA

Stellata—Star-flowered

A beautiful variety with small star-shaped flowers. Very effective for conservatories or table decorations; good for cutting. Choice mixed. Pkt. 25c.

CINERARIA

Hybrida Stella Nana

The Cactus-flowered Cineraria

This beautiful new variety is a splendid addition to this already popular and handsome class. The habit is dwarf and compact, the petals very long, pointed and elegantly twisted, similar to the Cactus Dahlia. The colors are exceedingly rich and varied. Pkt. 50c.

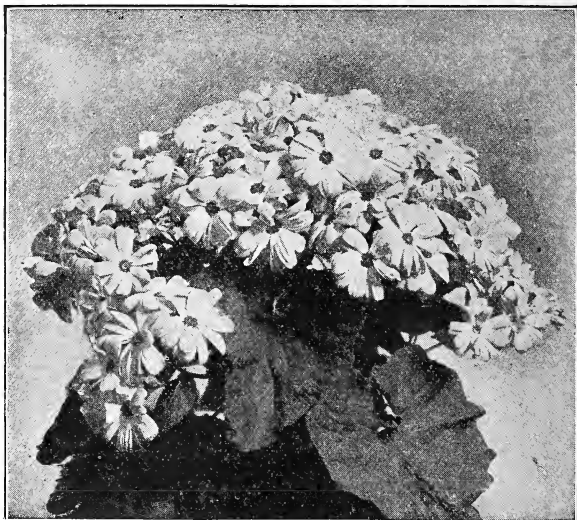

Cineraria Hybrida

CINERARIA Hybrida

Burnett's Exhibition Strain

Our strain of this highly prized greenhouse plant we can recommend as being superior to any other. The seed is selected with the utmost care by one of the leading growers in Europe, who has made wonderful improvements in Cinerarias within the past few years. The plants are of compact growth, with fine cut foliage; flowers perfect in form, embracing all the most beautiful and delicate shades. Mixed colors. Pkt. 50c., large pkt. \$1.00.

CHRYSANTHEMUMS

Wells' New Early-flowering Single

Single Chrysanthemums are the craze at the present time, and from a single packet of seed you can get sorts equal to the best named varieties. Pkt. 25c., large pkt. 50c.

CLERODENDRON Fallax

Handsome, erect-growing greenhouse plants; large spikes of fiery scarlet bloom. Pkt. 75c.

COSMOS

LADY LENOX. Color delightful shell-pink, lighting up beautifully at night. Pkt. 10c., ¼ oz. 75c.

LADY LENOX, WHITE. Giant flowering; pure white. Pkt. 15c., ¼ oz. \$1.00.

COSMOS

Giant "Blush Queen"

A very large-flowered and early variety of quite a new type. The height of the plant is 3 to 4 feet, and the large, graceful flowers, borne on long stems, make it an excellent variety for cutting. It is very free flowering. The color is a very beautiful blush, flaked with a rosy lilac tint, deepening toward the center. A very charming combination and most effective. Pkt. 25c., 5 pkts. \$1.00.

COSMOS

New Giant Hybrids

A new and much improved strain of the early-flowering Cosmos. The flowers are larger than the old type, freer blooming and considerably earlier. Height 3 to 4 feet. The colors range from crimson, deep rose, pale rose, blush and white. Pkt. 25c., 5 pkts. \$1.00.

Burnett Bros.' Novelties and Specialties in Flower Seeds

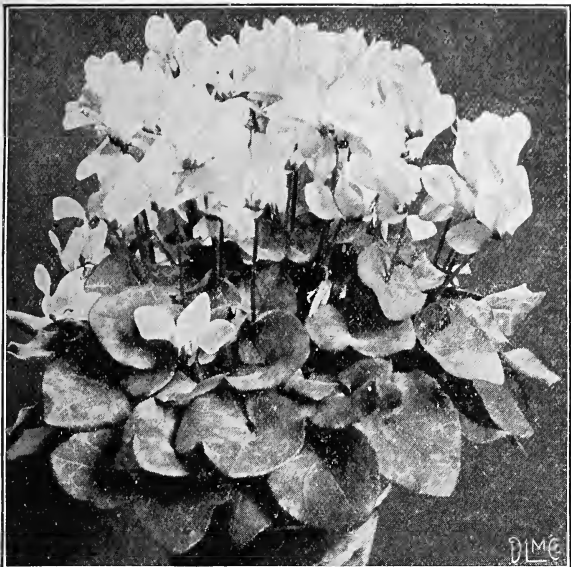

Cyclamen

CYCLAMEN

Burnett's Giant Exhibition Varieties

Undoubtedly the finest strains of Cyclamen in existence. The seed we offer has been saved from prize winning plants by the most eminent Cyclamen specialists in England.

- ROSEUM.** Beautiful rose. Pkt. 50c., 100 seeds \$1.50.
- CHARMING BRIDE.** Pure white. Pkt. 50c., 100 seeds \$1.50.
- PURPLE KING.** The best purple. Pkt. 50c., 100 seeds \$1.50.
- RUBRUM.** Bright red. Pkt. 50c., 100 seeds \$1.50.
- ROSY MORN.** Rich rose. Pkt. 50c., 100 seeds \$1.50.
- SALMON QUEEN.** Exquisite salmon. Pkt. 50c., 100 seeds \$1.50.
- ALBUM.** White self. Pkt. 50c., 100 seeds \$1.50.
- CRIMSON KING.** Glowing crimson. Pkt. 50c., 100 seeds \$1.50.
- MRS. BUCKSTON.** Beautiful salmon, frilled petals. Pkt. 50c., 100 seeds \$1.50.
- PRINCESS MAY.** Purest white, tipped crimson. Pkt. 50c., 100 seeds \$1.50.
- EXCELSIOR.** Very deep red; handsome foliage. Pkt. 50c., 100 seeds \$1.50.
- NEW SALMON.** A new and very unique color, the finest yet raised. Pkt. 75c., 100 seeds \$2.00.
- GIANT MIXED.** Pkt. 50c., 100 seeds \$1.50.

(Collection above 12 Giant Cyclamen, 1 pkt. each variety \$5.00.)

DIMORPHOTHECA New Selected Hybrids

Originated from the beautiful African Golden Daisy. This new class produces an almost endless variety of colors from pure white through the many shades of pink, yellow, red, etc. Splendid for cutting. Pkt. 25c.

GERBERA

Jamesoni Gigantea

The flowers measure from 5 to 6 inches across; stems 3 feet; color intense scarlet. Being a perpetual bloomer, the Giant Scarlet Daisy will be found invaluable for indoor and outdoor culture. Pkt. 25c.

GERBERA

Jamesoni Hybrida

These new hybrids are of great merit and contain a grand diversity of colors. Pkt. 50c.

GLOXINIA

This charming greenhouse plant produces beautiful trumpet-shaped flowers of the most exquisite and gorgeous colors. Extensively used for decorating. Extra selected mixed. Pkt. 50c.

IMPATIENS

Holstii, New Hybrids

These hybrids, like their parent, form strong, bushy plants about 2 feet high, covered with flowers in the following colors: white with center rosy white, deep purplish violet, orange, vermilion, chamois and bright carmine. When grown as pot plants they bloom the year round. Choice mixed. Pkt. 25c.

MIGNONETTE

Burnett's Conqueror (New)

Unquestionably the finest Mignonette ever introduced for greenhouse growing. It is very robust in growth and produces magnificent spikes about 12 inches in length. All seed is saved from selected greenhouse grown plants of the finest quality. Pkt. 50c., large pkt. \$1.00.

MIGNONETTE

"Goliath"

This Mignonette is of dwarf compact habit, with rich green foliage. The flower trusses are red, of immense size and borne on erect, strong stems. A grand forcing variety and very fragrant. Pkt. 15c., oz. \$3.00.

MIGNONETTE

New York Market—True

The seed we offer of this grand Mignonette is saved from selected spikes grown under glass. Pkt. 50c., ¼ oz. \$2.00.

NASTURTIUMS

Burnett's Giant Flowering

This grand mixture, which is composed of the very finest giant-flowering varieties, will be found far superior to the older sorts now offered.

GIANT-FLOWERING CLIMBING MIXED. Pkt. 10c., oz. 25c., ¼ lb. 75c.

GIANT-FLOWERING DWARF MIXED. Pkt. 10c., oz. 25c., ¼ lb. 75c.

Burnett Bros.' Novelties and Specialties in Flower Seeds

PANSY

Burnett's Gorgeous Strain

The seed offered by us of this grand mixture contains a most beautiful collection of colors and markings not found in any other and we are confident that for perfection of form, firmness of texture, freedom of bloom and beauty of shades it excels all others. Pkt. 50c., $\frac{1}{4}$ oz. \$3.00.

PANSY

Bugnot's Fancy Strain

These beautiful Pansies are highly prized for their singular blotches and delicate markings. The colors run generally in the light shades; flowers extra large, of exquisite beauty. Pkt. 25c., $\frac{1}{4}$ oz. \$1.50.

PANSY

English Prize

Saved from the finest prize collection in the United Kingdom and saved direct from prize plants. Pkt. 50c., $\frac{1}{8}$ oz. \$2.00.

PANSY Scottish Chieftain

This magnificent monster-flowering strain of Pansies is the most remarkable in existence, not only in size, but in the wonderful variety of rich and brilliant colorings. The flowers are splendidly formed and of a beautiful velvety texture. The selection is the result of many years' devoted attention on behalf of this favorite flower by one of the most famous Scottish growers and will be found by all who grow it to surpass all other giant strains in every respect. Pkt. 75c., $\frac{1}{4}$ oz. \$4.00.



Pansy, Scottish Chieftain

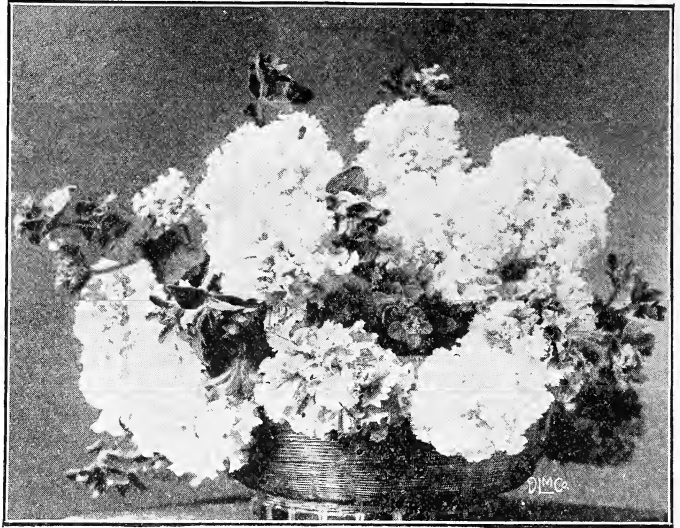

Burnett's Double Fringed Petunia

PETUNIA

Burnett's Double Fringed

Our strain of Double Petunia is extra large; petals beautifully fringed and can be relied upon to produce a large percentage of double flowers, varying through all the different and most exquisite colors. It is always advisable to prick out the smaller seedlings as they are certain to produce the finest double flowers. Pkt. 50c.

PETUNIA

Single Ruffled Giants

Extra large-flowered sort, beautifully ruffled, fluted and fringed. Pkt. 50c.

PETUNIA

Rosy Morn

Light pink with white throat. A lovely shade, splendid bedding variety. Pkt. 25c., $\frac{1}{4}$ oz. \$2.00.

PENTSTEMONS

Wells' Grand Diploma

An entirely new race of Pentstemons that gives the most glorious combinations of colors in scarlet, crimson, pink and white. The plants grow $2\frac{1}{2}$ feet high and the flower spike is 18 inches long, the individual flowers being 2 inches across. Pkt. 25c., large pkt. \$1.00.

PYRETHRUM

Comet-flowered. Roseum hybridum grandiflorum (New)

A selection from the free-blooming perennial Pyrethrums. The flowers are very large, measuring 2 to 3 inches across, either single or semi-double, of the most bizarre form, the petals being rolled and twisted or sometimes tangled together. The colors range from pure white, pale pink and rose to brilliant carmine and blood red; unexcelled for cutting and table decoration. Pkt. 50c.

Burnett Bros.' Novelties and Specialties in Flower Seeds



Salvia

SALVIA Burnett's "Forest Fire"

For effect Forest Fire is unsurpassed. The plant when in full bloom is about 3 feet high. The individual spikes, which are of a brilliant scarlet, measure 6 inches across and are produced in such quantities that they wave gracefully with their weight, giving the plant a glistening appearance. For massing or planting in groups Forest Fire is the most effective. Pkt. 25c., $\frac{1}{4}$ oz. \$2.00.

SALVIA Dwarf "Fireball"

Of the many sorts of Dwarf Salvia now offered Fireball is certainly the finest of all. The plants branch freely, are profuse bloomers, and two weeks earlier than any other variety. They are of bushy habit, and when fully developed are a solid mass of bloom. Color bright velvety scarlet, showing up well above the foliage. Pkt. 15c., $\frac{1}{4}$ oz. \$1.00.

SALVIA Little Lord Fauntleroy (True)

This is a very dwarf, neat and compact growing variety, 18 inches in height, producing a continuous mass of brilliant scarlet flowers through the whole season. It makes a very handsome border, flowering right down to the ground. Pkt. 25c., $\frac{1}{4}$ oz. \$2.00.

SALVIA Compacta Zurich

Zurich is the dwarfiest of the Salvia family, never exceeding 18 inches in height. The plants are robust and compact and commence blooming early in June, making a brilliant display throughout the entire Summer and Autumn. The flowers are of the brightest scarlet, produced in great abundance and borne on upright spikes. Pkt. 25c., 5 pkts. \$1.00.

STOCKS

Beauty or "Giant Nice" Winter-Flowering

A magnificent race of recent introduction, with long trusses of extremely double flowers of delightful fragrance. The plants attain a height of about $1\frac{1}{2}$ feet, and are of sturdy growth. For forcing in the greenhouse in Winter they are unexcelled. They are equally good when planted in the garden, coming into bloom a little later than the Ten-Week section and lasting until late in the season.

ALMOND BLOSSOM. White, shaded carmine. Pkt. 25c.

ABUNDANCE. Carmine rose; dwarf. Pkt. 25c.

BEAUTY OF NICE. Delicate pink. Pkt. 25c.

CRIMSON KING. Rich blood crimson. Pkt. 25c.

EMPRESS AUGUSTA VICTORIA. Rich blue. Pkt. 25c.

EMPRESS ELIZABETH. Rich deep rose. Pkt. 25c.

MONT BLANC. Purest white. Pkt. 25c.

QUEEN ALEXANDRA. Beautiful lilac. Pkt. 25c.

SOLEIL DE NICE. Purest sulphur yellow. Pkt. 25c.

STOCK Burnett's Perpetual White

This magnificent Stock has given splendid results wherever grown. The seed is saved from plants grown under glass and is certain to produce over 75 per cent. double flowers. The plants grow from 2 to $2\frac{1}{2}$ feet high and throw up a main flower spike of from 12 to 18 inches long. For forcing purposes this Stock is unrivaled. Pkt. 25c., large pkt. 50c.



Burnett's Perpetual White Stock

Burnett Bros.' Novelties and Specialties in Flower Seeds



Schizanthus Wisetonensis Excelsior

SCHIZANTHUS

Wisetonensis "Excelsior"

This may be described as a much larger-flowered strain of Wisetonensis, and with markings and colors of a fancy Pelargonium. All dark crude colors have been carefully kept out. The flowers have white, buff or rose grounds. A grand acquisition and a splendid pot plant. Pkt. 50c.

SCHIZANTHUS

Grandiflora Hybrids Rose and Amber Shades

A new strain of pink and rose tints, most heavily blotched gold and bronze, but also contains some very delicate and pleasing self-pinks. Pkt. 50c.

SCHIZANTHUS

Wisetonensis Hybrids Hurst's Monarch Strain

One of the finest strains of large-flowered hybrids in existence, embracing a wide range of colors from almost pure white through delicate shades of pink to bright rose and crimson; also exquisite mauve and lavender tints, many beautifully blotched and penciled various darker shades, including bronze and chocolate. Fine, compact habit. Pkt. 50c.

SWEET WILLIAM

NEWPORT PINK. A distinct new color, excellent for bedding and very effective for cutting. Pkt. 25c., 5 pkts. \$1.00.

PINK BEAUTY. Improved fine deep pink color. Pkt. 15c.

SCARLET BEAUTY. Rich, deep scarlet; very effective variety. Pkt. 15c.

HOLBORN GLORY. A giant strain of the Auricula-Eyed class, with a superb range of colors. Pkt. 10c., $\frac{1}{4}$ oz. 50c.

SUNFLOWER

New Red Annual (Sutton's)

This new Gaillardia Sunflower is one of the best novelties ever introduced. It grows 6 feet in height and produces a wealth of magnificent flowers; the plant branches freely; the flowers are well shaped with dark centers banded with bright chestnut red, mostly merging to yellow at the tips of the petals. Pkt. 25c.

VERBENA

Hybrida Monstrosa Auricula-Eyed (New)

The most beautiful and remarkable variety yet introduced, far surpassing in size and beauty the well-known Mammoth. The flowers measure $1\frac{1}{4}$ inches across, in a great variety of colors; each flower has a very large white eye, making an effective contrast with the brilliant coloring of the main portion of the flower. Pkt. 25c.

VERBENA

Grandiflora "Helen Willmott"

The color is a delightful salmon pink, and the plant itself is of robust growth and very free flowering; in fact, it is indispensable for either inside or outside decoration. Pkt. 50c.

VIOLA

Scotch, or Tufted Pansies

These Tufted Pansies are now considered indispensable for beds and borders. Seed sown in Spring commence to bloom in June, and continue to do so until frost.

CORNUTA LUTEA. Yellow. Pkt. 10c., oz. \$2.50.

CORNUTA LUTEA SPLENDENS. Orange. Pkt. 10c., oz. \$2.50.

CORNUTA PAPILIO. Lilac. Pkt. 10c., oz. \$3.00.

CORNUTA PERFECTION. Blue. Pkt. 10c., oz. \$2.50.

CORNUTA PURPLE QUEEN. Blue. Pkt. 10c., oz. \$2.50.

CORNUTA WHITE PERFECTION. White. Pkt. 10c., oz. \$2.50.

(The above collection of 1 pkt. each color, 50c.)

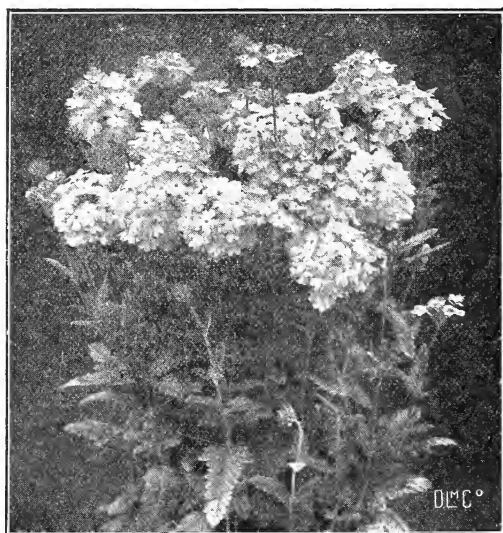

Verbena Grandiflora Helen Willmott

Burnett Bros.' Novelties and Specialties in Flower Seeds

WALLFLOWER

Kewensis--Winter Flowering

The demand for this new Hybrid Winter-flowering Wallflower is rapidly increasing since its forcing qualities have proved a success. The flowers, borne on long, slender stalks, are extremely fragrant. The colors vary from sulphur yellow to brownish violet on one plant. From seeds sown in July plants will commence flowering in the greenhouse early in Winter. Pkt. 25c.

BURNETT'S GIANT ZINNIAS

These magnificent Zinnias were much admired last season by all who grew them. The flowers are of enormous size, measuring from 4 to 6 inches in diameter. The plants are of strong, luxuriant growth, 2 to 3 feet high.

Giant White ..	Pkt. \$0.15	Giant Flesh	Pkt.
Giant Crimson ..	.15	Color	\$0.15
Giant Purple .	.15	Giant Yellow ..	.15
Giant Scarlet .	.15	Giant Mixed ..	.10

(The about collection, 1 pkt. each color, 75c.)

Write for list of Novelties not listed in this Catalogue

COLLECTIONS OF IMPORTED FLOWER SEEDS

ANTIRRHINUM (Snapdragon) ..	6 vars.	\$0.30	HOLLYHOCK (Chaters)	6 vars.	\$0.60
"	12 vars.	.50	"	8 vars.	.75
" Majus Grandiflorum ..	6 vars.	1.25	"	12 vars.	1.00
" Nanum Grandiflorum ..	6 vars.	1.25	HELICHRYSUM (Everlasting)...	6 vars.	.30
AQUILEGIA (Columbine)	6 vars.	.50	"	12 vars.	.50
"	12 vars.	.75	IPOMCEA (Annual)	12 vars.	.50
ASTERS, Crego.	5 vars.	.60	LARKSPUR (Annual)	6 vars.	.30
" Dwarf Chrysanthemum ..	6 vars.	.50	"	12 vars.	.50
"	12 vars.	.75	MARIGOLD (African)	6 vars.	.30
" Giant Branching	6 vars.	.50	" (French)	8 vars.	.40
" Giant Comet	6 vars.	.50	NASTURTIUM, Dwarf	12 vars.	.50
"	12 vars.	.75	" Tall	12 vars.	.50
" Pæony Flowered	6 vars.	.50	PETUNIA, Single	6 vars.	.50
"	12 vars.	.75	" Double	6 vars.	.75
" Queen of the Market ..	6 vars.	.50	PENTSTEMON	6 vars.	.75
" Victoria	6 vars.	.50	PANSY	6 vars.	.50
"	12 vars.	.90	"	12 vars.	.75
BALSAM, Camellia Flowered ...	6 vars.	.65	PHLOX Drummondii	6 vars.	.50
" Rose Flowered	6 vars.	.35	"	12 vars.	.75
"	12 vars.	.65	" Dwarf ..	6 vars.	.50
CAMPANULA Calycanthea ..	12 vars.	.75	POPPY (Carnation Flowered)...	12 vars.	.50
CARNATION (Pinks)	6 vars.	.50	" French	6 vars.	.30
"	12 vars.	1.00	PORTULACA, Single	8 vars.	.40
CENTAUREA (Cornflower)	6 vars.	.40	" Double	6 vars.	.75
CHRYSANTHEMUM	6 vars.	.35	RICINUS (Castor Oil).....	6 vars.	.30
"	12 vars.	.50	"	12 vars.	.50
COCKSCOMB (Celosia)	6 vars.	.30	SCABIOSA	6 vars.	.30
" Pyramidalis	6 vars.	.40	SALPIGLOSSIS	6 vars.	.40
DELPHINIUM (Perennial Larkspur) ..	6 vars.	.50	STOCKS (Ten-Weeks)	6 vars.	.50
DIANTHUS (Pinks)	6 vars.	.30	"	12 vars.	.75
"	12 vars.	.50	SWEET WILLIAM	6 vars.	.30
GAILLARDIA (Perennial)	6 vars.	.50	VERBENA	6 vars.	.50
GODETIA	6 vars.	.50	WALLFLOWER	6 vars.	.50
GOURDS (Mock Orange).....	12 vars.	.50	ZINNIA, Dwarf	6 vars.	.30
GRASSES, Ornamental	12 vars.	.50	" Tall	6 vars.	.30
"	25 vars.	.75	"	12 vars.	.50
			" Burnett's Giant	6 vars.	.75

GENERAL LIST OF RELIABLE FLOWER SEEDS

Our list of Flower Seeds has again been carefully revised and comprises only the choicest and most select types in their respective classes, which we are certain will give satisfaction.

EXPLANATION OF THE FOLLOWING ABBREVIATIONS USED THROUGHOUT THE FLOWER SEED PORTION OF THIS LIST

H. A. Hardy Annuals.	H. P. Hardy Perennials.	H. H. B. Half-Hardy Biennials.
H. H. A. Half-Hardy Annuals.	H. H. P. Half-Hardy Perennials.	H. C. Hardy Climber.
T. A. Tender Annuals.	H. B. Hardy Biennials.	G. S. Greenhouse Shrub.

FULL DIRECTIONS for SOWING FLOWER SEEDS Printed on each Packet.

ALL FLOWER SEEDS in Packets, Ounces or ¼ lbs. Free by Mail.

Although we do not offer premiums, we give "extra packets" with each cash order amounting to \$1.00 or over.

COLLECTIONS OF FLOWER SEEDS

Old-fashioned Annuals. 12 distinct sorts. \$0.50	Fragrant Flowers. 12 distinct sorts. \$0.50
Old-fashioned Hardy Perennials. 12 distinct sorts50	Summer Flowering Annuals. 12 varieties50
Quick-growing Annual Climbers. 12 distinct sorts50	Summer Flowering Annuals. 25 varieties 1.00

Collections of Asters, Dianthus, Marigolds, Nasturtiums, etc., are offered under their respective heads.

	Pkt.
ABOBRA viridiflora. A rapid-growing climbing plant, with scarlet fruit. H. P.	\$0.05
ABRONIA. Beautiful trailer. H. H. A. 6 inches05	.05
Umbellata. Rosy Lilac..... .05	.05
Fragrans. Waxy yellow..... .05	.05
ABUTILON. Choice hybrids..... .25	.25
Fine Mixed10	.10
ACACIA. Elegant Winter and Spring flowering plants. G. S.	
Finest Mixed10	.10
ACHILLEA ptarmica fl. pl. Double white flowers; fine for cutting. H. P. 2 feet10	.10
ACONITUM (Monk's Hood). H. P. 4 feet.	
Napellus. Blue and white..... .05	.05
Pyramidatum. Blue05	.05
Finest Mixed05	.05
ACROCLINIUM. Everlasting flowers. H. H. A. 1 foot.	
Album. Pure white..... .05	.05
Roseum. Bright rose..... .05	.05
Finest Mixed05	.05
ADLUMIA cirrhosa (Mountain Fringe). H. A. 15 feet. White..... .10	.10
ADONIS aestivalis. Green foliage, with scarlet flowers. H. A. 1 foot..... .05	.05
Autumnalis. Crimson, dark eye..... .05	.05
Vernalis. Large yellow blossoms. H. P. .05	.05
AGROSTEMMA coronaria (Rose Champion). Dark blood-red. H. P. 2 feet... .05	.05
Coronaria alba. White..... .05	.05
Mixed05	.05

AGERATUM

Blooms throughout the entire Summer and Fall. H. H. A. 1 foot.

	Pkt.
Mexicanum Blue. Fine for bedding.....	\$0.05
Dwarf Blue05	.05
Dwarf White05	.05
Little Dorrit. Azure blue..... .10	.10
Swanley Blue10	.10
Blue Perfection10	.10
Princess Victoria Louise. Light blue with white center..... .10	.10
Mixed. All varieties..... Oz. 50c. .05	.05

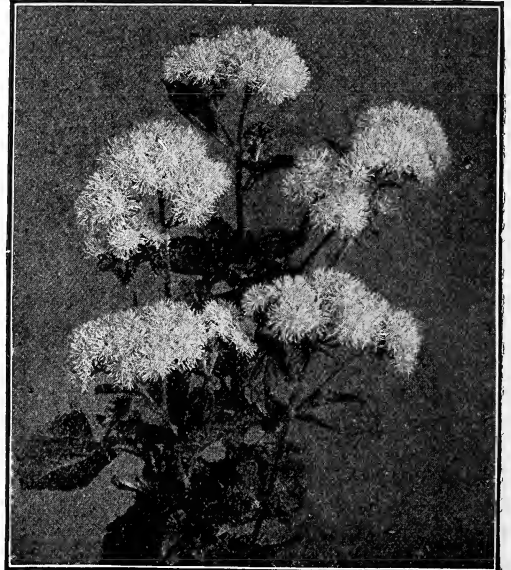

Ageratum

ALYSSUM

A very pretty border plant, valuable for beds, edgings and rock-work. Blooms the entire Summer. H. A.

- | | |
|--|-----------------|
| Odoratum (Sweet-Scented). White flowers. | Pkt. |
| 1/2 feet | Oz. 25c. \$0.05 |
| Little Gem. Of dwarf, compact habit. 3 to 4 inches high..... | Oz. 40c. .05 |
| Carpet of Snow. Pure white; grows only 2 to 3 inches. Splendid for carpet bedding | Oz. 50c. .10 |
| Saxatile. A pretty yellow-flowered variety. 3/4 foot. H. P..... | Oz. \$1.00 .10 |

AMARANTHUS

Ornamental foliage plants. H. H. A.

- | | |
|--|--------------|
| Atropurpureus. Red foliage. 2 feet..... | .05 |
| Bicolor Ruber. Green with golden tip.... | .05 |
| Caudatus (Love-Lies-Bleeding). 3 feet.... | .05 |
| Cruentus (Prince's Feather). Scarlet.... | .05 |
| Melancholicus ruber. Blood-red. 2 feet. | .05 |
| Salicifolius (Fountain Plant). Leaves marked orange carmine. | .10 |
| Tricolor (Joseph's Coat). Leaves scarlet, yellow and green. 2 feet..... | Oz. 50c. .05 |
| Finest Mixed | Oz. 25c. .05 |
| AMPELOPSIS Veitchii (Boston Ivy). Useful for covering stone buildings, etc. H. P. | Oz. 50c. .10 |
| ANAGALLIS grandiflora (Pimpernelle). For rock-work or edging. H. A. 6 inches. Mixed | .05 |

ANEMONE

Beautiful Spring flowers; valuable for cutting.

- | | |
|---|-----|
| Coronaria , Single Caen. H. P..... | .05 |
| "St. Brigid." Poppy-flowered..... | .15 |
| Japonica rosea | .15 |
| Alba | .13 |

ANTIRRHINUM (Snapdragon)

Very showy plants for the Summer garden; blooms the whole season. H. P. 1 1/2 feet.

- | | |
|--|--------------|
| Tall Rose, Scarlet, White, Yellow. Each | .10 |
| Tall Mixed | Oz. 50c. .05 |
| Dwarf, Queen of the North. White.... | .10 |
| Golden Queen. Finest yellow..... | .10 |
| Mixed | Oz. 50c. .05 |
| Collection of 6 Varieties | .30 |
| Collection of 12 Varieties | .50 |



Anemone

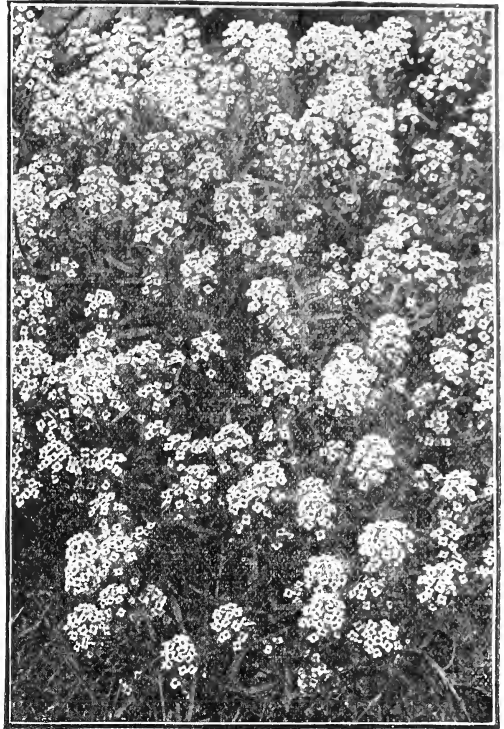

Sweet Alyssum

AQUILEGIA (Columbine)

A most desirable border plant, blooms from May to July. H. P. 1 1/2 to 3 feet.

- | | |
|---|--------------|
| Chrysantha. Bright yellow. 2 feet..... | Pkt. \$0.10 |
| Cerulea. Blue and white..... | .25 |
| Single Mixed | Oz. 30c. .05 |
| Double, Mixed | Oz. 50c. .05 |
| Collection of 6 Varieties | .50 |
| Collection of 12 Varieties | .75 |
| ARABIS alpina (Rock Cress). White. H. P. 6 inches..... | .10 |
| ARALIA Sieboldi. An elegant greenhouse plant, with broad, glossy, green leaves.. | .25 |
| ARCTOTIS grandis. White and yellow. Fine for cutting. H. A. 2 feet..... | .10 |
| ARMERIA formosa (Sea-Pink). H. P.. | .10 |

ASPARAGUS

Plumosus Nanus. This graceful climbing Asparagus has foliage finer than that of the most delicate fern, and will last for weeks after being cut. Extensively grown for bouquets, baskets and other decorations. 100 seeds \$1.00.....

- | | |
|--|-----|
| Sprengeri. A graceful drooping variety, used for hanging baskets. The fronds frequently grow 4 feet long, and are now indispensable in all fine decorations.... | .10 |
| ASPERULA odorata (Sweet Woodruff). Grown for its fragrant leaves; flowers white. H. P. 1 1/2 feet..... | .05 |
| Azurea setosa. Excellent for cutting; flowers blue. 9 inches..... | .05 |
| AURICULA (Primula auricula). A well-known favorite; choice mixed. H. H. P. 6 inches | .25 |

BURNETT'S RELIABLE ASTERS

The Aster is to-day the most popular of all Summer and Autumn-flowering plants. We take special care to secure the best stocks, true to name and color, without regard to cost. For best results the ground cannot be too richly prepared. Plants from seed sown in the open ground in May will bloom in September and October. For July and August flowers, sow in March or April, in cold frames or hotbeds.

QUEEN OF THE MARKET

The earliest-flowering Aster, coming into bloom in July, or fully three weeks in advance of most other sorts; the flowers are of good size and borne on long stems, making them exceedingly valuable for cutting, 1 foot.

Lavender, Crimson, Pink, Purple, White, Bright Rose. Each.....	\$0.10	Pkt.
Mixed Colors	Oz. \$2.50	.10
Collection of 6 Varieties50

VICTORIA

Plants of this magnificent type bear from 10 to 20 beautifully reflexed flowers in an elegant pyramid, about 18 inches high. The best sort for pot culture. 1½ feet.

Crimson, Scarlet, Light Blue, Dark Blue, Peach Blossom, Pure White. Each10
Fine Mixed	Oz. \$3.00	.10
Collection of 6 Varieties50
Collection of 12 Varieties90

DWARF CHRYSANTHEMUM-FLOWERED

Grows 10 to 12 inches high, producing large, chrysanthemum-like flowers.

Finest Mixed	Oz. \$2.50	.10
Collection of 6 Varieties50
Collection of 12 Varieties75

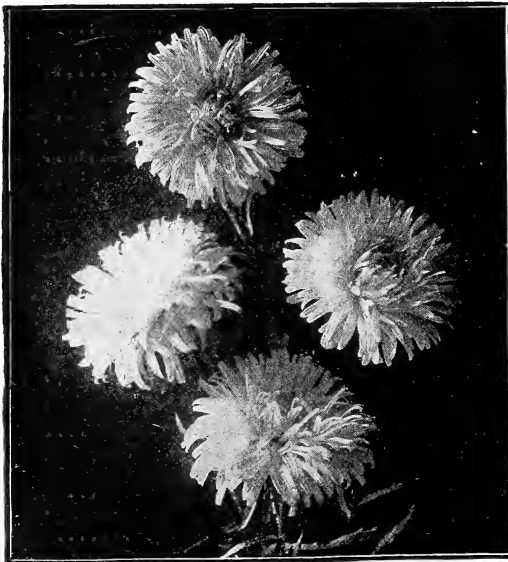

Giant Comet Aster

SEMPLER'S GIANT BRANCHING

These are, without doubt, the finest Asters grown for late use. The plants are of vigorous growth and covered with large, long-stemmed flowers, graceful and feathery in effect. 3 feet.

Crimson, Dark Blue, Light Blue, Purple, Pink, Rose, White. Each.....	\$0.10	Pkt.
Finest Mixed	Oz. \$3.00	.10
Collection of 6 Varieties50

GIANT COMET

The flowers have long, wavy twisted petals, like Japanese chrysanthemums; of extraordinary size and beauty. 2 feet.

Crimson, Light Blue, Dark Blue, Lilac, Rose, White, Yellow. Each.....		.10
Finest Mixed	Oz. \$3.50	.10
Collection of 6 Varieties50

BURNETT'S JAPANESE ASTER

The finest of all early-flowering Asters; the plants grow tall and branching, bearing flowers of immense size on exceedingly heavy, long stems. Flowers measure 6 to 8 inches in diameter, and rival the finest chrysanthemums. Unequaled for cutting. 2 feet. See front page cover.

Pure White, Rose, Dark Blue, Light Blue, Crimson. Each.....		.15
Splendid Mixed10

OSTRICH PLUME

Splendid for cutting; flowers beautifully curled.

Dark Blue, White, Rose. Each.....		.10
Choice Mixed10

TRUFFAUT'S PEONY-FLOWERED PERFECTION

The flowers are very large and double, petals beautifully curved. Grows very erect. Remarkable for its brilliant colors. 1½ feet.

Carmine, Dark Blue, Light Blue, Rose, Scarlet, Snow White. Each.....		.10
Finest Mixed	Oz. \$2.50	.10
Collection of 6 Varieties50
Collection of 12 Varieties75

BETTERIDGE'S QUILLED

Very large double flowers, with quill-shaped petals. 2 feet.

Finest Mixed	Oz. 75c.	.05
---------------------------	----------	-----

CHINA

An old-fashioned variety; well known.

Finest Mixed	Oz. 50c.	.05
---------------------------	----------	-----

For Aster Specialties, see page 43.
We Supply all Varieties of Pot-Grown Asters During the Season.

BALSAM

Balsam, or Lady's Slipper, as they are better known, are among the finest Summer-blooming annuals. They are very showy and easily grown, succeeding best in sunny situations. H. H. P. 1 to 1½ feet.

	Pkt.
Double Pure White, Peach Blossom, Crimson, Lavender, Rose, Bright Scarlet, Red-Spotted White, Pale Yellow. Each	\$0.10
Double Camellia-Flowered Mixed.	
Oz. 75c.	.05
Double, Finest Mixed.Oz. 50c.	.05
Collection of 6 Varieties. Camellia-flowered65
Collection of 6 Varieties. Rose-flowered35
Collection of 12 Varieties. Rose-flowered65
BALLOON VINE, Cardiospermum Halicacabum. White. A rapid-growing climber, with small white flowers. H. H. A.05
BAPTISIA australis. Hardy perennial, producing spikes of pea-shaded blue flowers. 2½ feet.....	.05
BARTONIA aurea. Showy hardy annual; flowers large golden yellow. 1½ feet....	.05

BEGONIA (Tuberous-Rooted)

This superb strain of Double and Single Begonias surpasses all other European introductions. H. H. P. 1 foot.

Laing's Double Mixed.75
Laing's Single Mixed.50
Semperflorens. For carpet bedding.....	.25
Vernon. Scarlet; fine bedding sort. ½ foot.	.25
Rex. Leaves variegated; red and bronze greenhouse perennial. 1 foot.....	.25

BEGONIA BULBS. See page 74.

BRACHYCOME. (Iberidifolia) (Swan River Daisy). For baskets and edging. H. H. A. 8 inches. Mixed.....	.05
---	-----



Balsam



Calliopsis

BELLIS. Double Daisy. Beautiful Spring flowers, suitable for edging. H. H. P. ½ foot.	Pkt.
Longfellow, Double Rose.	\$0.10
Snowball, Double White.10
Double, Finest Mixed.10
BOCCONIA Japonica (Plume Poppy). Flowers creamy white. H. P. 4 feet....	.10
BROWALLIA. Profuse blooming plants, growing freely in any rich soil. H. H. A. 1½ feet.	
Elata grandiflora. Sky-blue.....	.10
Speciosa major. Clear blue.....	.25
Finest Mixed10
CALANDRINIA. Brightly colored plants; fine for edgings. H. A. 1 foot.	
Choice Mixed05

CALCEOLARIA

Hybrida. Splendid greenhouse plants, with beautifully striped, blotched and variegated flowers. G. P.50
Choice Selected Strain.50
Large-Flowered, Self-Colored25
Tigered or Spotted.25

CALENDULA (Pot Marigold)

One of the best free-flowering hardy annuals; excellent for beds or mixed borders, continuing in bloom until killed by frost. H. A. 1 foot.

Officialis (Pot Marigold). Rich orange. Oz. 20c.	.05
Meteor. Double yellow, striped orange. Oz. 25c.	.05
Prince of Orange. Similar to "Meteor" but much darker.....Oz. 25c.	.05

CALLIOPSIS

Charming Summer-flowering plants. Sow in the open ground in Spring, giving the plants plenty of room to spread; splendid for cutting. H. A. 1½ feet.

Annual Varieties.	
Astrosanguinea. Velvety crimson.....	.05
Drummondii (Golden Wave). Yellow with maroon center	Oz. 30c. .05
Dwarf Varieties. Mixed.....Oz. 50c.	.05
Tall, Finest Mixed.Oz. 30c.	.05
Perennial Varieties.	
Grandiflora. Bright golden yellow. Oz. 75c.	.10
Lanceolata. Golden yellow.....Oz. \$1.50	.10
CALLIRHOE involucreta (Poppy Mal-low). A showy, trailing perennial, bright crimson saucer-shaped flowers.....	.10

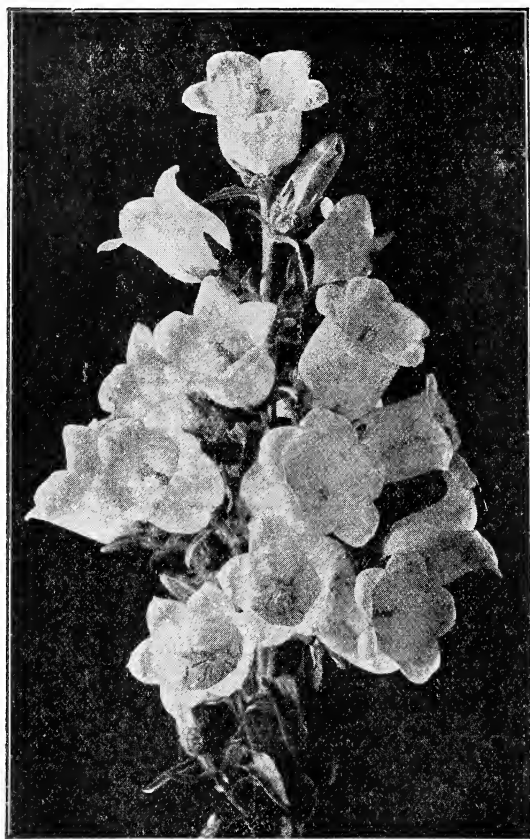

Campanula

CAMPANULA (Bellflower)

Well-known, beautiful hardy herbaceous plants, bearing large bell-shaped flowers in great profusion. Excellent for borders. H. P.

	Pkt.
CAMPANULA (Canterbury Bells).	
Carpatica. Blue; very showy. 1 foot...\$0.05	
Carpatica alba. Pure white. 1 foot.... .05	
Grandiflora. Deep purple. 2 feet..... .05	
MEDIA. Blue. 2 feet.....Oz. \$1.00 .10	
White, Rose. Each.....Oz. 1.00 .10	
Fine Single, MixedOz. 1.00 .10	
Finest Double, Mixed10	
CALYCANTHEMA (Cup and Saucer).	
The flowers are large, of a beautiful shade, resembling a cup and saucer. 2 feet.	
Blue, Rose, White. Each..... .10	
Mixed. All colors.....Oz. \$1.50 .10	
Collection of 12 Varieties75	

CANNA or INDIAN SHOT

Large-flowering French. Beautiful large-leaved foliage plants, suitable for groups on lawns or in the center of flower beds.

Crozy's Large-Flowering. Dwarf mixed	Oz. 75c. .10
Choice Tall Mixed	Oz. 50c. .05

CANDYTUFT

Candytuft is one of the best flowers for edging, bedding or massing, for rockeries and cutting. Several of the varieties are fragrant, and all are profuse bloomers. Sow in April, where they are to bloom, and again late in July for Fall flowers. H. A. 1 foot.

	Pkt.
Crimson	Oz. 30c. \$0.05
Empress. Pure white.....	Oz. 75c. .10
Giant Hyacinth-Flowered.	
White	Oz. \$1.50 .10
Lilac. Compact dwarf.....	Oz. 30c. .05
Purple. Very fine.....	Oz. 30c. .05
White Rocket. Large.....	Oz. 25c. .05
Finest Mixed	Oz. 25c. .05

PERENNIAL CANDYTUFTS

Sempervirens. White flowers.....	.10
Gibraltarica. Beautiful blush white.....	.10
Catchfly (Silene Armeria). A showy free-flowering hardy annual. 1½ feet. Mixed.	.05

CARNATION

Carnations are general favorites for their delicious fragrance and richness of colors. They are indispensable, both for greenhouse culture in Winter and for the garden in Summer. H. H. P. 1½ feet.

Chaubaud Perpetual. About two weeks later than Marguerite, producing large double flowers. Finest mixed.....	.25
Marguerite. Perpetual flowering. Choice mixed	Oz. \$2.00 .10
Picotee, Choice Double, Mixed25
Vienna Strain, Hardy, Mixed10
Choice Double, Mixed10
Collection of 6 Varieties50
Collection of 12 Varieties	1.00
CELOSIA. See Cockscomb.	

CENTAUREA (Cornflower)

Cornflower, also known as "Blue Bottle," "Ragged Sailor," and "Bachelor's Button." These old-fashioned flowers represent the best and most beautiful Summer-blooming plants. The bushes are covered with large beautiful flowers of magnificent colors. H. A. 3 feet.

Americana. Flowers lilac purple.....	.10
Cyanus (Cornflower). Blue, Rose, White: Each05
Emperor. Dark blue.....	.05
Mixed	Oz. 50c. .05
Imperialis (Giant Cornflower). Very fragrant. Finest mixed.....	.10
Margarita. Pure white.....	.10

White-Leaved Varieties

Gymnocarpa. Silver gray foliage. Very graceful	Oz. \$2.00 .10
Candidissima. Silver white, with deep cut foliage	1000 seeds \$1.00 .10
Collection of 6 Varieties Centaurea ..	.40
CERASTIUM tomentosum (Snow in Summer). Fine edging plants; pretty..	.25

CHRYSANTHEMUMS

Do not confound these annuals with the Winter-flowering sorts. They bloom profusely from early Summer until frost and when grown in large beds or masses their bright colors make a splendid show. H. A. 1 to 1½ feet.

Coronarium Double Yellow	Pkt. \$0.05
Double Scarlet. Effective.....	.05
Double White. Very showy.....	.05
Double Fine Mixed05
Single Annual Mixed	Oz. 50c. .05
Leucanthemum hybridum, or Shasta Daisy. Hardy perennial of bushy growth25
Collection of 6 Varieties35
Collection of 12 Varieties50

CINERARIA HYBRIDA. A well-known greenhouse plant of compact growth; flowers perfect in form and embrace all the most beautiful shades and colors. G. P. 1½ feet.

Extra Choice Mixed. Very showy....	.50
Finest Mixed25
Maritima. Pretty, silver-leaved variety, adapted for bedding.....	.05

CLARKIA. A beautiful hardy annual. H. A. 1½ feet.

Finest Mixed. Double and Single.	Oz. 30c. .05
---	--------------

CLEMATIS. Very rapid growing, free-blooming climber, adapted for arbors, fences, etc. H. P. 10 feet.

Flammula. A beautiful white fragrant variety

.....	.05
Paniculata. Pure white, fragrant flowers. Perfectly hardy.....	.10
Jackmanni. Blue; flowers 3 to 4 inches across10

CLIANTHUS. Flowers rich scarlet, long petaled, pea-shaped. G. S. 3 feet.

Dampieri (Austrian Glory Pea). Scarlet and black.....

.....	.10
Punicus (New Zealand Parrot's Bill). Scarlet and white.....	.10

COBÆA. A half-hardy perennial climber, with purple lilac bell-shaped flowers.

Scandens. Blue

Oz. 75c.	.10
Alba. White25
Macrostemma. Violet10

COLLINSIA. A pretty, free-flowering annual. H. A. 1 foot.

Finest Mixed	Oz. 25c. .05
---------------------------	--------------

COCKSCOMB (CELOSIA)

Highly ornamental plants, producing crested heads of flowers somewhat resembling a cockscomb. H. H. A. 1 foot.

Cockscomb Cristata. Velvety crimson...	.10
Golden Beauty. Golden yellow.....	.10
Empress. Bright crimson.....	.10
Glasgow Prize. Dwarf; color crimson	Oz. \$2.00 .10
Queen of Dwarfs. Beautiful dark rose-colored comb	Oz. \$2.00 .10
Fine Dwarf Mixed	Oz. \$1.50 .05
Collection of 6 Varieties30

Pyramidalis (or Feathered Cockscomb). Very showy plants, producing spikes of beautiful, feathery-looking flowers. H. H. A. 3 feet.

Aurea. Golden yellow plumes.....	.10
Scarlet. Bright, graceful.....	.10
Japonica. Bright crimson.....	.05
Finest Mixed05
Collection of 6 Varieties40



Hardy Chrysanthemums

COLEUS. The most popular ornamental foliage plants for bedding. H. H. P. 1 foot.

Finest Mixed Hybrids	Pkt. \$0.15
Large-Leaved, Mixed25

COWSLIP. A favorite for the Spring garden. H. P. 1 foot. Finest mixed.....

.....	.05
-------	-----

CONVOLVULUS

(MORNING GLORY)

Very beautiful free-flowering climbers, with handsome, rich-colored flowers, which make a brilliant effect. H. A. 1 foot.

Dwarf, or Bedding Varieties.

Crimson Violet. Rich crimson.....	.05
Roseus. Rose, fringed purple.....	.05
Tricolor Minor. Violet purple.....	.05
Finest Mixed	Oz. 25c. .05

Tall, or Climbing Varieties. 30 feet.

White,	} Each.....Oz. 20c. .05
Violet,	
Striped,	
Blood Red,	
Blue,	
Choice Mixed	Oz. 15c. .05

Imperial Japanese. This is undoubtedly the best climbing plant. The vines grow from 30 to 50 feet. Colors ranging through all the most beautiful shades. Some striped, starred and spotted.

Choice Mixed	Oz. 50c. .10
Mauritanicus. Blue trailer. H. P.....	.10



Cosmos

COSMOS

This is one of our most beautiful and useful Autumn-flowering plants. It is most effective when planted in broad masses, or along background borders against evergreens or fences. From seed started early in frames the plants will be 3 or 4 feet high by July, tossing into the air a perfect cloud of bright-colored, daisy-like flowers, unequalled for their brilliancy of color; fine for cutting. We offer only the choice large-flowering strains. H. A. 5 feet.

Mammoth Perfection. The flowers and colors are far superior to the old variety.

- | | | | |
|--|----------------|------------|-------------|
| Pure White, Bright Pink, Crimson, Purple, | } Each.....Oz. | \$1.00 | Pkt. \$0.10 |
| Choice Mixed.....Oz. | | | |
| Dwarf Early Flowering Mixed. Seeds sown in May will bloom in August..... | | | .10 |
| Klondyke. Flowers sulphur yellow. 2 feet..... | | | .10 |
| White Pearl, Pink Pearl. Each..... | | | .05 |
| Mixed.....Oz. | | 50c. | .05 |
| Marguerite, Fringed. Has deep irregularly fringed petals..... | | | .10 |
| Cosmos, Lady Lenox, New. Color delightful shell pink. (See Novelties, page 45)..... | | Oz. \$2.50 | .10 |
| CUCUMBER (Ornamental Cucumber). Remarkable for ornamental and picturesque character of fruit and foliage. H. A. | | | |
| Flexuosus (Snake Cucumber). 15 feet..... | | | .05 |
| Fine Mixed..... | | | .05 |
| CUPHEA (Cigar Plant). Half-hardy perennials, useful for bedding. 1 foot. | | | |
| Miniata compacta. Scarlet..... | | | .10 |
| Platycentra. Scarlet and purple..... | | | .25 |
| HYPERUS alternifolius (Umbrella Plant). An elegant plant for growing in water or damp places. T. P. 2 feet..... | | | .25 |

CYCLAMEN

Pkt.

These are among the most beautiful Winter and Spring-flowering plants for the window and greenhouse. Not only are the flowers of striking beauty, but the foliage is also highly ornamental. G. P. ¾ foot.

- | | |
|--|--------|
| Persicum giganteum. Superb strain.... | \$0.50 |
| Extra Choice Mixed..... | .25 |
| Persicum. Fine mixed..... | .10 |
| Persicum papilio (Butterfly). Flowers beautifully fringed. Mixed..... | .25 |
| Rokoko. New and distinct..... | .25 |

CYPRESS VINE (Ipomœa Quamoclit)

Beautiful twining annuals, with feathery dark green foliage and starlike flowers. 20 feet.

- | | | |
|--|----------|-----|
| Crimson. Very brilliant.....Oz. | 30c. | .05 |
| Ivy-Leaved. Scarlet | | .05 |
| Rose. Delicate shade..... | | .05 |
| White. Beautiful | | .05 |
| Finest Mixed | Oz. 30c. | .05 |

DAHLIA

One of our best Autumn-flowering plants; blooms until killed by frost. Can be raised from seed and flowered the same season. H. H. P. 4 to 6 feet.

- | | |
|---|-----|
| Choice Double Mixed..... | .15 |
| Double Fine Mixed..... | .10 |
| Cactus. Double mixed..... | .10 |
| Finest Single Mixed..... | .10 |
| Twentieth Century. Single, choice, mixed.... | .15 |
| Dahlia Roots. (See page 74.) | |
| DAISY. (See Bellis Perennis, pages 44 and 53.) | |
| DATURA (Trumpet Flower). H. H. A. 3 feet. | |
| Cornucopia. White and purple..... | .10 |
| Golden Queen. Pure yellow..... | .10 |
| Finest Mixed..... | .05 |

DELPHINIUM (Perennial Larkspur)

These popular well-known hardy perennials produce splendid spikes of flowers throughout the entire Summer and Fall. H. P.

- | | |
|---|--------|
| Brunonianum (Musk-Scented Larkspur). A peculiar shade of light blue..... | .25 |
| Elatum (Bee Larkspur). Color blue. 5 feet..... | .10 |
|Oz. 50c. | |
| Formosum. Rich blue, with white center. 3 feet..... | \$1.50 |
|Oz. | .10 |
| Formosum caelestinum. Beautiful azure blue | .25 |
| Nudicaule. Scarlet. 1½ feet..... | .25 |
| Zall (Hardy Yellow Larkspur)..... | .25 |
| Chinese Mixed (Grandiflorum).....Oz. | \$1.00 |
| | .05 |
| Collection (Hardy). 6 varieties..... | .50 |

DIANTHUS (or Pinks)

Dianthus, better known as Chinese Pinks, are among the most brilliant of our garden flowers, and are worthy of particular care. The plants grow from 12 to 15 inches in height, blooming profusely until killed by frost; valuable for cutting. H. A. 1½ feet.

SINGLE ANNUAL VARIETIES

Chinensis (China, or Indian Pink). Mixed.	Pkt.
	Oz. 50c. \$0.05
Laciniatus . Fringed, mixed.....	Oz. 75c. .05
Heddewigii, The Bride (Little Gem). White, purple center.....	.10
Snowflake . Pure white.....	.10
Crimson Belle . Dark red.....	.10
Eastern Queen . Rose.....	.10
Finest Mixed	Oz. 40c. .05

DOUBLE ANNUAL VARIETIES

Chinensis . Double white.....	.05
Double Crimson.....	.05
Double Mixed.....	Oz. 50c. .05
Diadematis, fl. pl. Mixed.....	.05
Fireball (Sinensis, fl. pl.). Brilliant scarlet.....	.10
Heddewigii, fl. pl. Mixed.....	.10
Imperialis, fl. pl. Double Imperial pink, mixed.....	.10
Laciniatus, fl. pl. Fringed, mixed.	Oz. \$1.50 .10
Collection of 6 Varieties30
Collection of 12 Varieties50

HARDY PERENNIAL PINKS

Plumarius (Pheasant's Eye) Mixed.....	.10
Scoticus (Scotch Pink). Double.....	.25
Semperflorens (Perpetual Pink).....	.10
We can supply field-grown clumps of Hardy Pinks, Vienna Strain , in season. Each 15c., doz. \$1.50.	

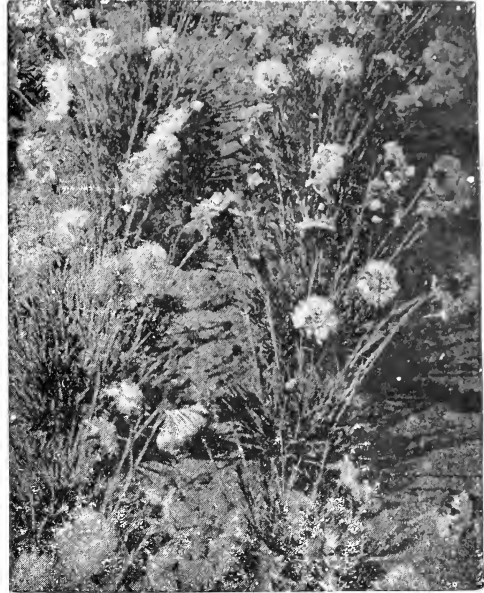

Dianthus

DIGITALIS (Foxglove)

Very ornamental hardy perennial plants of stately growth, producing long flower spikes. Specially adapted for shrubberies. H. P. 3 feet.

Gloxinioides . Lovely spotted.....	\$0.10
Pure White, Rose, Eich Purple . Each	.10
Mixed . All colors.....	Oz. \$1.00 .10
Maculata superba . An extra choice strain of beautifully spotted sorts.....	Oz. 75c. .10
Monstrosa (Mammoth Foxglove). Long spikes, surmounted by one enormous flower; very distinct, mixed.....	.10
DOLICHOS Lablab (Hyacinth Bean). A very ornamental and rapid growing climber, with dense foliage and handsome purple and white flowers. T. A. 10 feet.	
Purple, White, Mixed . Each.....	Oz. 20c. .05
DRACENA . Highly ornamental greenhouse plants.	
Australis . Ornamental leaves.....	.25
Indivisa . Long slender leaves.....	.10
Veitchii . Variegated leaves.....	.25
EDELWEISS (Leontopodium Alpinum) . The interesting white-leaved plant so eagerly sought by tourists in the Swiss Alps. H. P. 6 inches.....	.15

ESCHSCHOLTZIA (California Poppy)

Hardy annuals. Very attractive for beds, edgings, or masses; blooms continually from June till frost. 1 foot.

Alba . Creamy white.....	.05
Californica . Yellow, orange center.....	.05
Mandarin . Bright scarlet.....	.05
Rose Cardinal . Rose color.....	.05
Finest Single Mixed	Oz. 50c. .05
Double Mixed	Oz. \$1.50 .05

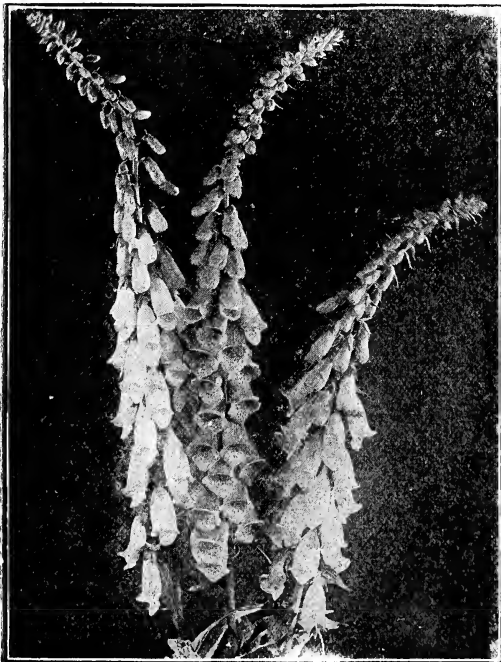

Digitalis (Foxglove)

- ECHEVERIA.** Used for rockeries, carpet or ribbon beds. T. A. Pkt.
- Metallica.** Pinkish leaves, flowers yellow and red. 1 foot.....\$0.25
- Secunda Glauca.** Small bluish white leaves; flowers yellow and red. ¼ foot.. .25
- ECHINOCYSTIS lobata** (Climbing Wild Cucumber). A rapid growing annual climber. Useful for quick effects. 30 feet10
- EUPATORIUM Fraseri.** A pretty, hardy plant; blooms the first season from seed, producing clusters of white flowers; fine for cutting. H. P. 2 feet..... .10
- EUPHORBIA.** Strong-growing annuals, suitable for beds or mixed borders.
- Variegata** (Snow on the Mountain). Attractive foliage, veined and margined with white; 2 feet.....Oz. 30c. .05
- Heterophylla** (Mexican Fire Plant). The plants grow 2 to 3 feet high, of branching, bushlike form, with smooth, glossy-green leaves, which, about Midsummer, become a beautiful orange-scarlet, presenting a striking and brilliant appearance10
- FERNS.** The seed is saved from a large collection of new and interesting varieties. G. P.
- Greenhouse Varieties, Mixed**..... .25
- FUCHSIA.** The well-known house plant of easy culture..... .25
- FEVERFEW.** See *Matricaria*. Page 61.
- FOUR O'CLOCKS.** See *Marvel of Peru*. Page 61.



Gaillardia

GAILLARDIA
Annual Varieties

- Very showy annuals, remarkable for the profusion, size and brilliancy of their flowers; excellent for beds, borders or cut flowers.
- Amblydon.** Rich blood-red..... .05
- Picta.** Crimson and orange..... .05
- Picta Lorenziana.** Double-flowering; mixed05
- Picta, Mixed.** Single sorts..... Oz. 75c. .05

Perennial Varieties

- The following are among the showiest and most effective hardy perennial plants, and should find a place in every hardy border. Fine for cutting. 2 feet.
- Kermesina splendens.** Rich crimson, narrow yellow border..... .15
- Sulphurea oculata.** Pale sulphur, maroon eye15
- Grandiflora maxima.** Golden yellow..... .10
- Grandiflora.** Splendid mixed.....Oz. \$1.00 .10
- New Hybrids Mixed, Kelway's**..... .25
- Collection of 6 Varieties**..... .50
- GLAUCIUM (Horned Poppy).**
- Corniculatum** (Luteum). An ornamental foliage plant, with long, recurved deeply-cut silvery leaves. Flowers orange-yellow, bell shaped. H. B. 2 feet.. .10

GERANIUM

- The most popular flowering plant for garden or pot culture. 1½ feet.
- Zonale.** Mixed10
- Extra Choice.** Mixed..... .25
- Apple Scented.** Leaves fragrant..... .10
- Fancy Varieties** (Pelargonium). Finest mixed25
- GILIA.** Very effective in masses and rock-work. H. A. 1 foot.
- Finest Mixed**Oz. 25c. .05

GODETIA

- An attractive hardy annual. Very showy when grown in beds or masses. H. A. 1 foot.
- Apple Blossom.** White, spotted crimson..\$0.05 Pkt.
- Bijou.** White, crimson spots..... .05
- Duchess of Albany.** Satin-white..... .05
- Fairy Queen.** Blush, carmine spots..... .05
- Lady Albermarle.** Crimson carmine..... .05
- The Bride.** White, crimson center..... .05
- Finest Mixed** Oz. \$1.00 .05
- GOLDEN FEATHER.** See *Pyrethrum*. Page 66.
- GOLDEN-ROD (Solidago Canadensis).** The well-known golden-yellow favorite; hardy perennial. 2 to 5 feet.....Oz. 40c. .05

GOURDS (Ornamental Mock Orange)

- Of rapid growth, bearing fruit of the most varied forms; very desirable for trellis work T. A. 10 to 20 feet.
- Chinese Loofa** (Sponge or Dish Rag)..... .05
- Nest Egg.** White fruit..... .05
- Hercules Club**05
- Dipper Shaped**05
- Finest Mixed** Oz. 50c. .05
- Collection of 12 Varieties**..... .50
- GLOBE AMARANTH (Gomphrena).** Popularly known as "Bachelor's Buttons." Showy annuals, or everlasting flowers; usually preserved for Winter bouquets. H. A. 2 feet.
- Orange, Purple, Red, White**....Each .05
- Finest Mixed**Oz. 50c. .05

GLOXINIA

- Charming greenhouse plants, producing magnificent flowers of the most exquisite and gorgeous colors. G. P. 1 foot. Pkt.
- Erect Flowering**\$0.50
 - Pendulous Flowering**50
 - Erect and Pendulous Flowered. Mixed.**.. .50
- Gloxinia Bulbs.** See page 76
- GREVILLEA Robusta** (Silk Oak). A beautiful decorative plant, with fern-like foliage; excellent for table decoration. 3 to 5 feet.....Oz. \$1.00 .10
- GYPHOPHILA.** Pretty, free-flowering plants; largely used for mixing with other cut flowers. 2 feet.
- Elegans.** Pure white hardy annual. Oz. 50c. .05
- Paniculata.** White flowers, fine for bouquets; hardy perennial.....Oz. \$1.00 .10
- Muralis.** Pink blossoms. H. A. ½ foot. Oz. \$1.00 .10

ORNAMENTAL GRASSES

- Many of these Grasses will be found useful in the formation of Winter bouquets, in connection with the Everlastings.
- Agrostis nebulosa.** Graceful and pretty. H. A. 1½ feet..... .10
 - Briza maxima** (Quaking Grass). Very pretty. 1½ feet..... .10
 - Briza gracilis** (Small Quaking Grass). Graceful. 1 foot..... .10
 - Bromus Briziformis.** Fine for Winter bouquets. H. P. 1 foot..... .10
 - Coix lachrymæ** (Job's Tears). H. A. 1½ feet10
 - Erianthus Ravenæ.** Silvery-white plumes. H. P. 8 feet..... .10
 - Gynerium argenteum** (Pampas Grass).. Useful for decoration. H. P. 10 feet... .10
 - Hordeum jubatum** (Squirrel Tail). For bouquets. H. A. 2 feet..... .10
 - Lagurus ovatus** (Hare's Tail). Small white plumes. H. A. 1½ feet..... .10
 - Pennisetum longistylum villosum.** Grayish-colored plumes. H. A. 1½ feet. .10
 - Pennisetum Rupellianum.** Crimson plumes. H. A. 1 foot..... .10
 - Stipa pennata** (Feather Grass). Very pretty. H. P. 2 feet..... .10
 - Collection 12 Varieties**..... .50
 - Collection 25 Varieties**..... .75

HELIANTHUS (Sunflower)

The following sorts are remarkable for their stately growth, size and brilliancy of flowers, making a splendid effect among shrubbery and for backgrounds. H. A.

- Single Varieties.**
- Cucumerifolius.** Sulphur, with black center. 3 feet..... .10
 - Cucumerifolius Stella.** Large-flowered primrose-yellow Oz. \$1.00 .05
 - Macrophyllus giganteus.** Large yellow .05
 - Miniature.** Dwarf branching. 3 feet... .10
 - Henry Wilde.** Orange and black. 9 feet. .05
 - Russian Mammoth.** Immense flowers. 6 feet Oz. 10c. .05
 - Silver-Leaved.** Silvery foliage. 5 feet. .05
 - Sulphur Gem.** Delicate primrose. 5 feet. .05
- Double Varieties.**
- Californicus.** Large orange. 5 to 6 feet. .05
 - Globe of Gold.** Dwarf orange. 4 feet.. .10
 - Globosus fistulosus.** Bright rich saffron. 5 feet..... .05
 - Grandiflorus plenissimus.** Yellow. 5 feet05
 - Peruvianus.** Orange, striped black.... .10
 - Multiflorus, fl. pl.** Hardy perennial yellow10

HOLLYHOCK

These grand Summer-flowering plants bear long spikes of double flowers 3 to 4 inches across. Very effective in large groups and borders for planting among shrubbery or forming a background for other flowers, we know of nothing better. H. P. 6 feet.

- Chater's Bright Pink.**
- Canary Yellow.** Light Rose.
 - Blood Red.** Orange.
 - Crimson.** Maroon.
 - Lilac.** Double Mixed.
 - Dark Rose.** Pkt.
- Each Oz. \$5.00 \$0.15
- Double Fine Mixed**..... Oz. 2.00 .10
 - New Hybrid Annual Everblooming Double Mixed.** Flowers the first season from seed..... .25
 - Allegheny Fringed, Mixed**..... .10
- Choice Collections, including:**
- 12 Varieties, Chater's Superb..... 1.00
 - 8 Varieties, Chater's Superb..... .75
 - 6 Varieties, Chater's Superb..... .60
- HELICHRYSUM** (Everlasting Flower). Pretty and effective border plants. The dried flowers are highly prized for Winter bouquets. H. A. 2 feet.
- Fireball.** Double dark red..... .10
 - Double Mixed**05
 - Collection of 6 Varieties**..... .30
 - Collection of 12 Varieties**..... .50
- HELIOTROPE.** Very fragrant plants. Much admired in the conservatory and flower garden. H. H. P. 1½ feet.
- Lemoine's Giant Hybrids**..... .15
 - Finest Mixed** Oz. \$1.50 .10
- HEUCHERA sanguinea.** Hardy perennial, producing erect spikes of vivid crimson flowers. 1 foot..... .25
- HUMEA elegans.** Ruby red, pink and crimson. Remarkable for its graceful feathery panicles and fragrant foliage. H. H. B. 6 feet..... .10

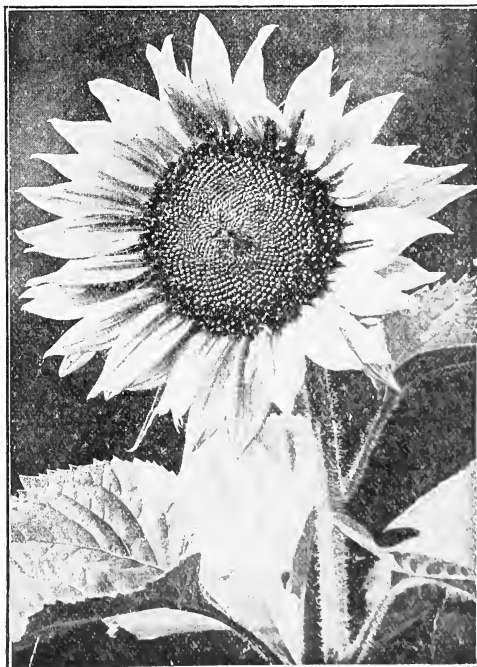

Helianthus

HIBISCUS

(Marshmallow)

Very ornamental perennial plants, for mixed beds or shrubbery borders, having large-sized, beautifully-colored flowers; blooms the first year if sown early. 2 to 4 feet.

- Palustris.** Large pink flowers.....Pkt. \$0.05
- Moscheutos** (Swamp Rose Mallow). Flowers light rosy-red, with dark center. Oz. 25c. .05
- Crimson Eye.** Flowers pure white, with a large spot of velvety crimson in centerOz. 50c. .10
- Giant Yellow, or Golden Bowl.** Cup-shaped flowers; deep cream with velvety maroon center10
- Africanus.** Free-growing hardy annual. Yellow, with maroon center..... .10
- HONEYSUCKLE** (Hedysarum Coronarium).
 - French.** A border plant of easy culture. Flowers red and white. H. P. 15 feet.. .05
- HONESTY (Moonwort, Satin Flower).** Hardy biennial, admired for its silvery seed pouches, which are used for house ornaments, as they present a beautiful and rather curious appearance. 2 feet. .05
- HUMULUS (Japanese Hop).**
 - Japonicus.** A very ornamental rapid-growing climber. 15 feet..... .05
 - Variiegatus.** A variegated variety of the above. The leaves are beautifully marbled and splashed with silvery-white, light and dark green; very effective for screens, arbors, trellises, etc.10
- HUNNEMANNIA (Bush Eschscholtzia).**
 - Fumariæfolia.** The plants grow about 2 feet high, bearing large poppy-like yellow flowers10
- IMPATIENS.** Charming greenhouse plants, producing bright waxy looking flowers.
 - Sultani.** Brilliant rosy-scarlet..... .15
 - Holstii** (Zanzibar Balsam). It forms bushes 1½ to 2 feet high, and resembles in habit, foliage and shape of flower the popular I. Sultani, but surpassing it by its quicker and more vigorous growth and its larger and brighter-colored flowers15
 - Holstii. New Hybrids.** See Novelties, page 46. Choice mixed colors..... .25
- HYACINTH BEAN.** See **Doliches**, Page 57.
- ICEPLANT (Mesembryanthemum crystallinum).** A little trailing plant of dwarf habit for rockwork or flower borders05

IPOMCEA

- Rapid growing Summer climbers. For covering arbors, walls, trellises, etc., they are unsurpassed. H. A.
- Coccinea** (Star Ipomœa). 10 feet. Scarlet flowersPkt. \$0.05
- Bona Nox** (Evening Glory). Rosy lilac flowers, opening in the evening. 15 feet. .05
- Grandiflora alba** (Moonflower). Rapid growing climber. At night and during dull days the plant is covered with large, pure white fragrant flowers, 5 to 6 inches in diameter. H. A. Grows 20 feet.... .10
- Learii** (Blue Dawn Flower). Bright blue. .25
- Rubra cœrulea** (Heavenly Blue). Immense flowers of bright sky-blue..... .10
- Setosa** (Brazilian Morning Glory). Flowers rose color, borne in large clusters. 15 feet05
- Finest Mixed**Oz. 15c. .05
- Collection 12 Varieties Annual Sorts.** .50
- Imperial Japanese** (Japanese Morning Glory). See **Convolvulus**. Page 55.
- LANTANA.** A splendid bedding plant, also fine for pots. H. H. P. 2 feet.
 - Hybrida, Finest Mixed**..... .10
- LATHYRUS latifolius** (Everlasting Pea). Ornamental climber for trellises, etc. 6 feet.
 - White, Purple and Brilliant Red.** Each10
 - Finest Mixed**05
- LAVENDULA spica** (Lavender). Much prized for the delicious fragrance of its violet flowers. H. P. 2 feet..... .05
- LINARIA cymbalaria** (Kenilworth Ivy). Trailing perennial with neat foliage and small violet flowers. ¼ foot..... .05
- LINUM** (Scarlet flax). A handsome annual plant. H. A. 1 foot.
 - Grandiflorum coccineum.** Brilliant scarlet05
 - Flavum.** Golden yellow)..... .05

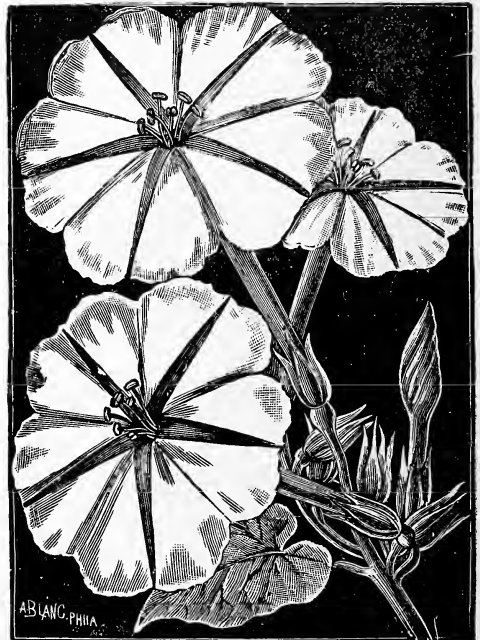

Ipomœa (Moonflower)

LARKSPUR (Annual Delphinium)

This is one of the best known garden plants for Summer flowering. H. A. 2 feet.

	Pkt.
Newport Pink. Color rosy scarlet.....	\$0.15
Double Dwarf Rocket, Azure Blue, White, Apple Blossom, Pink. Each	.05
Emperor. Mixed10
Dwarf Rocket. Mixed.....Oz. 75c.	.10
Tall Rocket. Mixed. 2½ feet....Oz. 50c.	.05
Collection 6 Varieties30
Collection 12 Varieties50

LOBELIA

The following dwarf and trailing varieties of this popular and beautiful flowering plant will be found most desirable for pot culture, edgings, hanging-baskets, etc., blooming profusely from June to November. The hardy perennial varieties are among the most attractive of our garden favorites. H. H. A. 1½ feet.

Erinus. Deep blue.....	.05
Compacta alba. Pure white.....	.05
Crystal Palace compacta. Dark blue. The best for bedding. 6 inches.....	.20
Emperor. Sky blue.....	.10
Gracilis. Pale blue; trailing habit.....	.05
Paxtoniana. Pure white, with blue belt..	.05
Speciosa. Deep blue.....	.05
Finest Mixed05
Cardinalis hybrida (Cardinal Flower). Perennial, of various shades of scarlet..	.10
LOPHOSPERMUM scandens. Annual climber, with rosy purple, foxglove-like flowers. H. A. 8 feet.....	.10
LUPINUS. Ornamental free-flowering plants, with long, graceful spikes of rich and various colored pea-shaped flowers. 2 feet.	
Annual, Mixed	Oz. 30c. .05
Perennial, Mixed	Oz. 50c. .05



Lobelia



Marigold

LYCHNIS. Handsome hardy perennial plants, for massing in beds and borders; blooming the first year from seed. 2 feet.

Chalcedonica. Scarlet flowers..Oz. 30c.	Pkt. \$0.05
Haageana hybrida. Mixed.....	.10
LYTHRUM roseum superbum. Hardy perennial, with deep rose flowers. 3 feet.	.05
MARVEL OF PERU (Four O'Clocks). Handsome border plants of compact growth, and splendid bloomers. H. A. 1½ feet. Finest mixed colors...Oz. 20c.	.05
MATHIOLA bicornis (Night-Scented Stock). Pink and lilac. H. A. 1 foot..	.05
MATRICARIA grandiflora fl. pl. Large double white flowers. H. H. P. 1¼ feet.	.05
Golden Ball. Pure yellow; splendid for cutting25
Capensis fl. pl. White.....	.10
MAURANDYA. Rapid-growing, graceful climbing plants. H. H. P. 10 feet.	
Alba. White10
Barclayana. Deep violet.....	.10
Finest Mixed10

MARIGOLD

These annuals are very effective when planted in groups or borders, producing a wealth of color that is simply invaluable. H. H. A. 1½ to 2 feet.

African Varieties.

Eldorado. Double yellow.....Oz. \$1.00	.10
Gold Nugget. Golden yellow.....	.10
Pride of the Garden. Dwarf; large, double, rich yellow flowers.....	.10
African Quilled. Mixed, 2 ft. Oz. \$1.00	.10
Dwarf Double. Mixed.....Oz. 50c.	.05

French Varieties.

Gold Striped. Rich maroon, striped yellow10
Dwarf French. Mixed.....Oz. 50c.	.05
Tall Double. Mixed.....Oz. 40c.	.05
Legion of Honor. Single, yellow, marked velvety crimson10
Collection of 6 Varieties30
Collection of 8 Varieties40

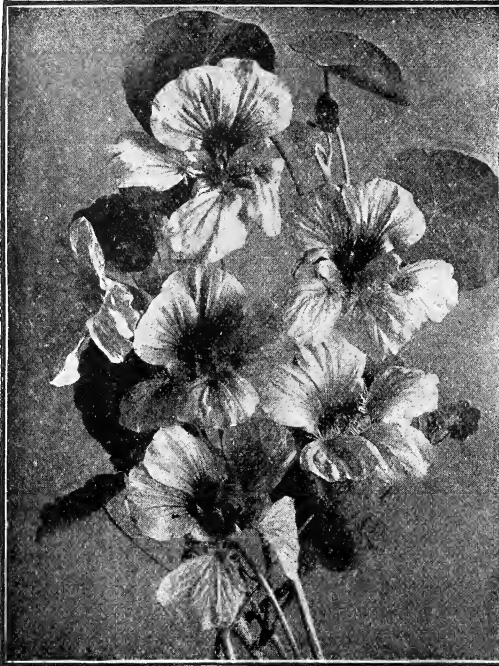

Tom Thumb Nasturtiums

MIGNONETTE (Reseda Odorata)

The most popular fragrant annual, prized as much for forcing in Winter as for the Summer garden. The seed should be sown early and the plants as they grow thinned sufficiently to allow them to branch. The beds should be liberally watered during dry weather. Sowings made in April and again in July will keep up a succession from early Summer until frost. H. A. 1 foot. Pkt.

- New York Market.** For description, see Novelties, page 10 ¼ oz. \$2.00 \$0.50
- Allen's Defiance (true)** Oz. \$1.00 .10
- Giant Pyramidal** Oz. \$1.00 .10
- Golden Queen** Oz. \$1.00 .10
- Machet. Dwarf** Oz. \$1.00 .10
- Miles Hybrid Spiral** Oz. 50c. .05
- Sweet-Scented** Oz. 30c. .05

MIMULUS (Monkey Flower) Profuse blooming plants, with flowers of singular form and brilliant colors, beautifully marked. H. H. P. 6 inches.

- Moschatus (Musk Plant).** For hanging baskets10
- Tigrinus.** Flowers mottled and spotted.. .10

MINA lobata. A handsome, half-hardy climbing annual of rapid growth; flowers in the bud are orange red, but when open orange yellow, soon turning creamy white. 20 feet..... .10

MOMORDICA. Very curious climbing vines, with ornamental foliage; fruit golden yellow, warted, and when ripe opens, showing the seed and its brilliant carmine interior; fine for trellises, rock work, stumps, etc. H. H. A. 10 feet.

- Balsamina (Balsam Apple).** Apple-shaped fruit Oz. 30c. .05
- Charantia (Balsam Pear).** Pear-shaped fruit Oz. 30c. .05

MOONFLOWER. See *Ipomoea*, page 60

MORNING GLORY. See *Convolvulus*, page 55.

MUSA Ensete (Abyssinian Banana). Sub-tropical plant; very effective in masses or when planted singly. T. P. 10 to 20 feet. 100 seeds.....\$1.50 \$0.25 Pkt.

MYOSOTIS (Forget-Me-Not)

These beautiful little plants with starlike flowers succeed best in a shady, moist situation, blooming the first year from seed if sown early. H. H. P.

- Alpestris alba.** White. ½ foot..Oz. \$1.00 .10
- Alpestris.** Blue. 1 foot.....Oz. 75c. .10
- Azorca.** Blue, shaded purple. 1 foot..... .25
- Coelestina.** Sky blue. 1 foot..... .25
- Dissitiflora.** Sky blue. ¾ foot..... .25
- Palustris.** Blue. ½ foot..... .10
- Semperflorens.** Perpetual flowering. Bright blue. 6 inches..... .10
- Victoria.** Azure blue. Fine for pots. 6 inchesOz. \$2.00 .10
- Choice Mixed**Oz. 75c. .05

NASTURTIUMS

(Tom Thumb, or Dwarf)

No annual will produce such a lavish profusion of flowers for so long a time with the same small outlay of time and labor. The maximum of bloom is produced in thin soils, and never flags through the hottest weather. Plant the seeds 1 inch deep, and thin out to 12 inches apart. H. A. 1 foot.

- Aurora.** Beautiful pink.....Oz. 20c. .05
- Brilliant Scarlet,** Effective.....Oz. 20c. .05
- Beauty.** Yellow, flushed.....Oz. 20c. .05
- Chameleon.** Yellow, blotched.....Oz. 20c. .05
- Cloth of Gold.** Yellow foliage, scarlet flowersOz. 20c. .05
- Crystal Palace Gem.** Sulphur, maroon spotsOz. 20c. .05
- Empress of India.** Brilliant crimson, with dark tinted foliage.....Oz. 25c. .05
- Golden King.** Golden yellow.....Oz. 25c. .05
- King Theodore.** Dark green foliage, flowers nearly black.....Oz. 20c. .05
- King of Tom Thumb.** Scarlet....Oz. 20c. .05
- Lady Bird.** Orange, red spots....Oz. 25c. .05
- Pearl.** Creamy white.....Oz. 25c. .05
- Rose.** Fine shade.....Oz. 25c. .05
- Finest Mixed Varieties**.....Oz. 15c. .05
- Collection of 12 Varieties**..... .50

NASTURTIUMS (Tall or Climbing)

Elegant and luxuriant climbers for verandas, trellises, etc. May be used to cover unsightly railings and to trail over rough ground with fine effect. H. A. 10 feet.

- Chameleon.** Flowers blotched, splashed and stripedOz. 15c. .05
- Crimson, Orange.** Each.....Oz. 15c. .05
- Pearl.** WhiteOz. 15c. .05
- Purple, Scarlet.** Each.....Oz. 15c. .05
- Yellow, Spotted Crimson**.....Oz. 15c. .05
- Finest Mixed**Oz. 15c. .05
- Collection of 12 Varieties**..... .50
- Lobb's Nasturtium (Tropæolum Lobbianum).** For vases, hanging baskets and rockeries. 8 feet.
- Finest Mixed**Oz. 20c. .05
- Madame Gunther's Hybrids.** Foliage dark and very effective.
- Choice Mixed**Oz. 25c. .05

NICOTIANA

- These plants produce clusters of long tube-shaped flowers, fragrant toward evening. H. H. A. 3 feet. Pkt.
- Affinis.** Flowers long, white, tube-shaped. \$0.05
 - Sanderæ.** Hybrids mixed25
 - NEMESIA strumosa Suttoni.** A valuable, long-blooming annual, with splendid large flowers varying from creamy white to deep orange and carmine; useful for bedding. 1½ ft.20
 - NEMOPHILA.** Exceedingly beautiful dwarf-growing plants. H. A. ½ foot.
 - Insignis.** Clear, bright blue, white center. .05
 - Alba.** Pure white.05
 - Maculata.** White, violet blotches.05
 - Fine Mixed.** All colors. Oz. 25c. .05
 - NIGELLA (Love-in-a-Mist).** Beautiful border plants, with prettily cut foliage and curiously formed flowers. H. A. 1½ feet.
 - Finest Double Mixed.**05
 - GENOTHERA (Evening Primrose).** Charming plants, with large and showy flowers of yellow, white, rose; etc. 2 feet.
 - Annual Varieties.** Mixed.05
 - Perennial Varieties.** Mixed.10
 - OXALIS.** Suitable either for greenhouse decoration, rockwork or rustic baskets out-of-doors. H. H. P. 1½ feet.
 - Rosea.** Delicate rose.10
 - Tropæoloides.** Deep yellow.10



Petunia

PETUNIA

For outdoor decoration or house culture few plants equal Petunia in effectiveness. They commence flowering early in Summer and continue throughout the whole season until killed by frost; our strain of both the single and double varieties, which we endeavor to improve each year by careful selection, is the best procurable. H. H. A. 6 inches.

DOUBLE VARIETIES

- Burnett's Double Fringed.** Mixed. Pkt. \$0.50
- Flowers large, fringed; colors exquisite.
- Dwarf Double.** Inimitable, small cherry and white flowers.10
- Dwarf Double Lilliput.** Pretty, small double flowers of the most charming shades25
- Hybrida grandiflora plena.** Choice mixed25
- Collection of 6 Varieties.**75

SINGLE VARIETIES

- Giant of California.** Flowers very large, with deep yellow throats.25
- Ruffled Giant.** Flowers very large and beautifully fringed50
- Howard's Star.** Color crimson maroon, with a clearly-defined five-pointed star of blush white in center.15
- Rosy Morn.** Soft carmine pink.25
- Striped and Blotched.** A good strain of the small-flowering type; fine for massing Oz. \$2.00 .10
- Fine Mixed.** All colors. Oz. 75c. .05
- Collection of 6 Varieties.**50
- PENTSTEMON.** Plants highly ornamental, graceful in habit, and used for borders. H. P. 3 feet.
- Gloxinioides.** Flowers first season from seed10
- Finest Mixed**10
- Collection of 6 Varieties.**75
- PERILLA nankinensis.** Foliage dark purple. H. A. 2 feet. Oz. 20c. .05
- PEPPER, Celestial.** For Christmas decoration10
- PLATYODON Mariesi (Japanese Bell Flower).** Deep blue. H. P. 2 feet.10
- Grandiflorum.** Light blue.10
- Album.** White10

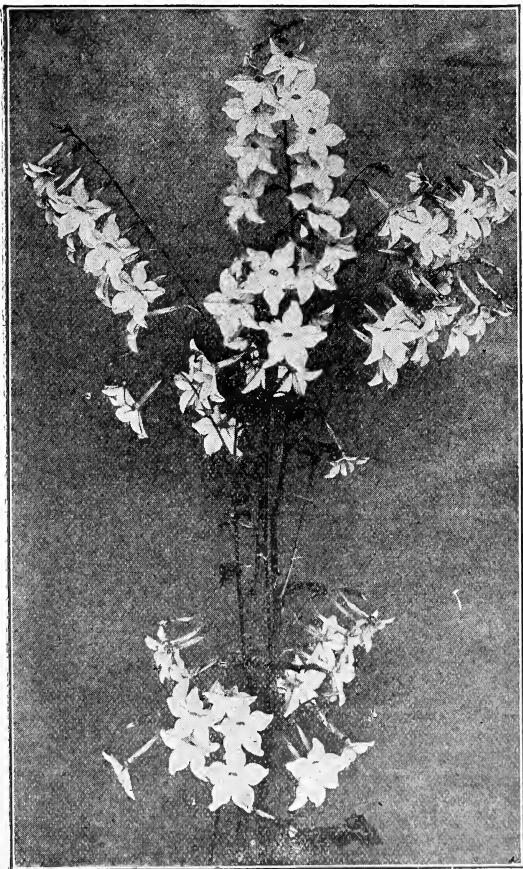

Nicotiana Sanderæ

BURNETT'S RELIABLE PANSIES

The Pansy is undoubtedly the general favorite of all early Spring-flowering plants, and no garden is complete without them. The finest blooms are obtained by sowing the seed in July or August, giving the plants protection during Winter, when they will bloom profusely the following Spring and Summer.

	Pkt.
Burnett's Gorgeous. This select strain contains a most beautiful collection of colors and markings not found in any other mixture, and we are confident for perfection of form, firmness of texture, freedom of bloom and beauty of shades it excels all others.....	¼ oz. \$3.00 .50
American Show, Extra Choice, Mixed.	.25
Masterpiece (Frisled Pansy). Petals beautifully waved. Mixed colors.....	.25
Five-Blotched. Choice strain.....	.25
Cassier's Giant Finest Mixed. Oz.	\$5.00 .25
Bugnot's Strain. Flowers large, plenty of light colors.....	Oz. \$5.00 .25
Mme. Perret. Profuse bloomer, many fine colors, rich red shades	Oz. \$5.00 .25
Lord Beaconsfield. Deep purple violet, top petals light blue... Oz.	\$3.00 .15
Orchidæflora, or Orchid-Flowered Pansy. Mixed.....	Oz. \$5.00 .25
Odier Blotched. Rich colors....	Oz. \$5.00 .25
Bronze	Oz. \$3.00 .15
Emperor. Blue, purple eye	Oz. \$3.00 .15
Golden Queen. Pure yellow....	Oz. \$3.00 .15
Golden Yellow. Yellow, brown eye	Oz. \$3.00 .15
King of the Blacks (Faust)....	Oz. \$3.00 .15
Rosy Lilac	Oz. \$3.00 .15
Snow Queen. Pure white.....	Oz. \$3.00 .15
Striped	Oz. \$3.00 .15
White. Violet spot.....	Oz. \$3.00 .15
Finest Choice Mixed.	Oz. \$2.00 .10
Florist Strain. Mixed.....	Oz. \$5.00 .15
English. Fine mixed.....	Oz. \$2.00 .10
French. Finest mixed.....	Oz. \$2.00 .10

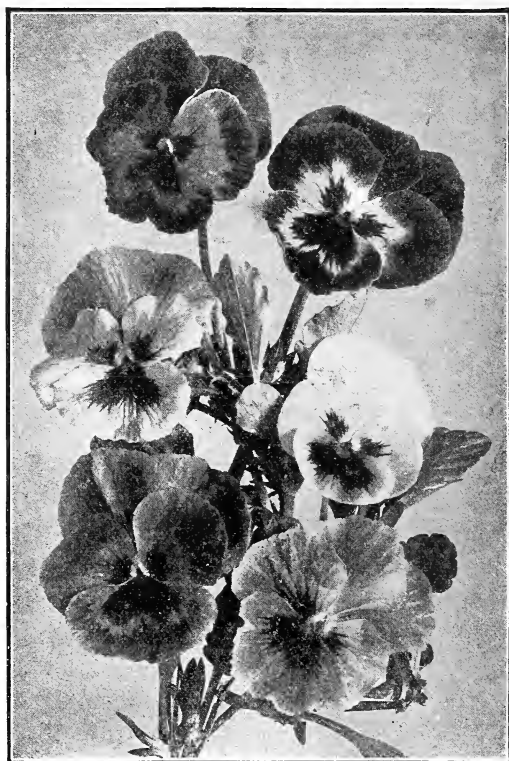

Types of Pansies

	Pkt.	
Belgian. Mixed	Oz. \$2.00	\$0.10
Fine Mixed. All colors.	Oz. \$1.00	.05
Collection of 6 Varieties.50
Collection of 12 Varieties.75

GIANT TRIMARDEAU PANSIES

Black. Dark and velvety.....	.15
Striped. Very showy.....	.15
White. With dark eye.....	.15
Yellow. With dark eye.....	.15
Emperor Ultramarine blue15
Fire King. Mahogany and gold.....	.15
Finest Mixed10
Collection. Packet each of the above six colors50

PASSIFLORA (Passion Flower). Magnificent trailers of unrivaled elegance. H. P. 10 feet.

Cœrulea. Sky blue flowers.....	.10
Gracilis. Pure white flowers.....	.10

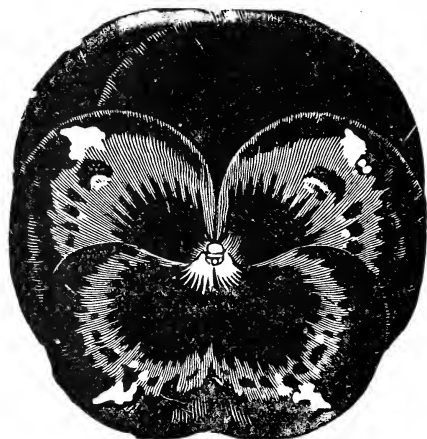

Giant Pansy

PHLOX DRUMMONDI

For beds or massing, nothing surpasses these beautiful annuals. They produce immense trusses of large brilliant flowers of numberless hues throughout the entire Summer and Fall. Our large-flowering or grandiflora varieties are noted for extreme richness of color, brilliant effect and continuous blooming, which cannot be surpassed. H. A. 1 foot.

Select Large-Flowering

	Pkt.
Alba. White	\$0.10
Alba oculata. White, claret eye.....	.10
Atropurpurea. Blood-purple.....	.10
Brilliant Rose. Pink and rose.....	.10
Chamois-Rose. Salmon pink, orange eye..	.10
Coccinea. Brilliant scarlet.....	.10
Coccinea striata. Scarlet, striped white..	.10
Isabellina. Yellow, garnet eye.....	.10
Kermesina splendens. Crimson, white eye.	.10
Sirius. Brilliant salmony rose, bluish eye..	.10
Star-Eyed (stellatas), Mixed. Large flowers, each having a white star eye...	.10
Viola alba oculata. Purple, white eye.	.10
Large-flowering, Mixed	Oz. \$2.00 .10
Finest Mixed	Oz. \$1.00 .05
Collection of 6 Varieties.....	.50
Collection of 12 Varieties.....	.75
Dwarf Varieties.	
Nana compacta. Snowball. 6 to 8 in...	.10
Fireball. Bright red.....	.10
Star of Quedlinburg. Mixed.....	.10
Dwarf Mixed	Oz. \$2.00 .10
Collection of 6 Varieties. Dwarf....	.50

Perennial, or Hardy Phlox

These grow about three feet high and bear large heads of finely-colored flowers.

Decussata, Mixed10
Large-Flowered Hybrids, Mixed.....	.25
POLYANTHUS (Primula Elatior). Suitable either for outdoor or pot culture. H. P. 8 inches.	
Gold Laced Mixed.....	.25
Choice Mixed10

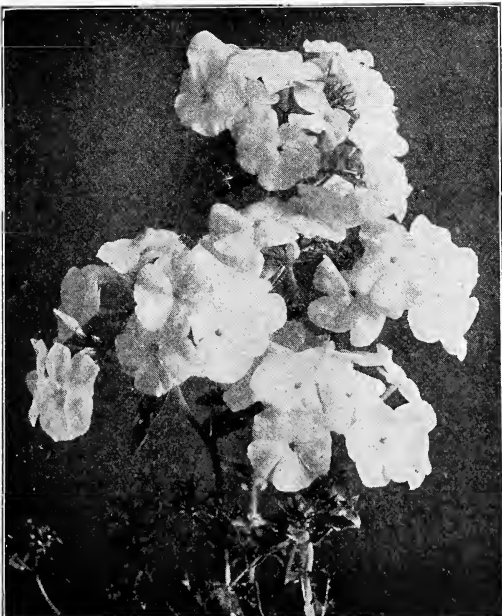

Phlox Drummondii



Poppy

POPPIES

Of recent years the Poppy has become very popular, and it may be safely said that no other flower produces a more brilliant display of color during the blooming period. Annual Poppies sow as early in the Spring as possible where they are to remain, as they do not stand transplanting. H. A. 3 feet.

Single Annual Varieties.		Pkt.
Danebrog. Brilliant scarlet.....	\$0.05	
Flag of Truce. Satiny white.....	.05	
Fire Dragon. Scarlet, with black spots.	.05	
Shirley, Mixed	Oz. \$1.00 .10	
Umbrosum. Vermillion. spot on petal..	.05	
Fine Mixed	Oz. 50c. .05	
Double Carnation-Flowered.		
Brilliant Scarlet05	
Rose05	
Pure White05	
Finest Mixed	Oz. 50c. .05	
Collection of Carnation-Flowered in 12 Varieties.....	.50	
American Flag. Pure white ground, margined dark orange scarlet.....	.10	
Mikado. Pure white, fringed scarlet....	.05	
Double Peony - Flowered, Mixed. Oz. 50c.	.05	
Double Ranunculus, or French Mixed	Oz. 50c. .05	
Collection of French in 6 Varieties.	.30	
Hardy Perennial Poppy. Tall and showy; effective among shrubs. Average height, 2 to 4 feet.		
Orientele, Mixed Hybrids. Fine shades.	.10	
Bracteatum. Brilliant scarlet.....	.05	
Iceland (Papaver Nudicaule), Mixed..	.10	
Orientele (Oriental Poppy). Orange scarlet, with black spots.....	.10	
PUERARIA Thunbergiana (Kudzu Vine). Strong, hardy climber. Grown chiefly for its foliage, which is very dense. H. P. 40 feet.....		.10



Primula

PORTULACA (Sun Plant)

This is one of our finest hardy annuals, thriving best in an exposed, sunny situation; the flowers are unrivaled for brilliancy of color; a favorite for beds, edgings, rockwork, etc. H. A. 1/2 foot.

Single Mixed Colors.....Oz. 75c. Pkt. \$0.05
Double Mixed. Flowers perfectly double, brilliant scarlet, crimson, white, yellow, etc.10
Collection of 8 Single Varieties..... .40
Collection of 6 Double Varieties..... .75

PYRETHRUM

A valuable hardy garden plant, with yellow foliage. Suitable for edgings and ribbon beds. H. P. 1 foot.

Aureum (Golden Feather). Bright yellow foliage; fine for bedding..... Oz. \$1.00 .05
Selaginoides. Foliage bright golden yellow. .10
Roseum. Single red Pyrethrum..... .10
Hybridum, Single Mixed..... .10
Fl. Pl. Double Pyrethrum. All colors, from pure white to deep crimson..... .25
Uliginosum. White daisy-like flowers. H. P. 3 feet10

PRIMULA

Pkt.

The Sinensis and Obconica varieties of these beautiful flowers are indispensable for Winter or Spring decorations in the home or conservatory. They are one of our most important Winter-blooming pot plants. The seed we offer has been saved from the best strains. The flowers are large, rich in color and stand well above the foliage. G. P. 1 foot.

- Single Large-Flowering Fringed**
- Primula sinensis fimbriata alba.** Pure white \$0.25
 - Alba magnifica.** Pure white, with large yellow eye, beautifully fringed..... .25
 - Chiswick Red.** Brilliant crimson scarlet, foliage finely cut..... .25
 - Rubra.** Choice red..... .25
 - Striped**25
 - Extra Choice Mixed**..... .25
- Double Large-Flowering Fringed**
- Primula sinensis fimbriata.** Double red. .50
 - Double White, striped.** Each..... .50
 - Choice Mixed**50

Primula Stellata (Star Primrose)

A distinct and valuable variety for pot culture and table decoration. 1 foot.

- Pure White**50
- Red Shades**50
- Blue Shades**50
- Choice Mixed**50

Primula Obconica

A very pretty plant of dwarf habit, beautifully fringed. 1/2 foot.

- Primula obconica.** Color delicate lilac... .10
- Obconica grandiflora alba**..... .25
- Obconica grandiflora.** Carminea, brilliant carmine25
- Obconica grandiflora rosea**..... .25
- Obconica grandiflora.** Choice mixed.. .25

Hardy and Half-Hardy Primulas

- Vulgaris English Yellow Primrose**.... .10
- Forbesii** (Baby Primrose). Small lavender-colored flowers25
- Japonica, Finest Mixed.** Large flowers, varying in shade from white to crimson. .10

WE are headquarters for Lawn Grass Seed suitable for every location of lawn. For open sunlight, shady place, terrace or seashore. Try our celebrated mixtures; they are supreme.

For prices see pages 1, 2 and 3



RICINUS (Castor Oil Plant)

Highly ornamental plants of stately growth and picturesque foliage, with brilliant-colored fruit, producing a sub-tropical effect; grown either as specimens or in groups. H. H. A.

	Pkt.
Borboniensis. Dark green foliage. 15 feet	Oz. 40c. \$0.05
Gibsoni. Dwarf branching; deep red foliage. 5 feet.....	Oz. 40c. .05
Cambodgiensis. Main stem and leaf stalks; shining ebony; leaves richly colored. 5 feet.....	Oz. 40c. .05
Communis. Green foliage. 6 feet..	Oz. 40c. .05
Sanguineus. Red foliage. 8 feet..	Oz. 40c. .05
Zanzibariensis. A distinct class. The different varieties included in our mixture have light and dark green leaves and some of coppery bronze, changing to dark green, with reddish ribs. Seeds distinct in color and beautifully marked	Oz. 50c. .05
Finest Mixed. All varieties.....	Oz. 30c. .05
Collection of 6 Distinct Varieties...	.30
Collection of 12 Distinct Varieties...	.50
Rocket, Sweet (Hesperis). Excellent for naturalizing among shrubbery or for planting in a permanent border; mixed colors. H. P. 1½ feet.....	.05
ROMNEYA Coulteri (California Tree Poppy). Half-hardy perennial, with large single white flowers, centers yellow. 3 feet.....	.10
RHODANTHE. Beautiful everlasting, or straw flower used for Winter decoration. H. H. A. 1 foot.	
Maculata. Pink, with crimson circle....	.10
Alba. Pure white.....	.10
Manglesi. Brilliant rose.....	.10
Finest Mixed10
RUDBECKIA (Texas Cone Flowers). Very popular border plants.	
Bicolor Superba. Bright yellow, with purple center. H. A. 1½ feet.....	.10
Newmani. Large, golden yellow, with velvety maroon center. H. P. 2 feet...	.10
SCABIOSA (Mourning Bride)	
One of the handsomest border plants, producing large, double flowers in a great variety of shades and colors. H. A. 2½ feet.	
Dwarf Double. Mixed.....	Oz. \$1.00 .05
Tall Double. Mixed.....	Oz. \$1.00 .05
Caucasica. Magnificent hardy perennial, with beautiful, large light blue flowers..	.10
Collection of 6 Varieties.....	.30
SENSITIVE PLANT (Mimosa pudica). Very interesting plants; the leaves, when touched, instantly fold up. T. A. 1 foot.	.05
SILENE (Catchfly). Free-blooming hardy plants. H. A.	
Armeria. 3 feet. Mixed.....	.05
Pendula. 1 foot. Dwarf rose.....	.05
SALPIGLOSSIS. This is one of our most beautiful annuals, producing orchid-like flowers from early Summer until late Fall. H. H. A. 1½ feet.	
Large-Flowering. Mixed ...	Oz. \$2.00 .10
Collection of 6 Varieties.....	.40



Salvia Bonfire

SALVIA (Scarlet Sage)

Salvia has long been a favorite bedding plant, bearing long spikes of flowers in great profusion from July till frost; blooming the first year from seed. H. H. P.

	Pkt.
Splendens (Scarlet Sage). Beautiful bright scarlet. 3 feet.....	Oz. \$2.00 \$0.10
Bonfire, or Clara Bedman. Of dwarf compact habit. Its erect spikes of flowers of brilliant scarlet stand clear above the dark green foliage and completely cover the plant. 2 feet....¼ oz.,	\$1.00 .10
New Dwarf Fireball. The most compact type of Scarlet Sage yet introduced, for beds and borders. 1½ feet. (See Novelties, page 47.).....	.10
Maroon Prince. Deep claret maroon...	.15
Patens (Blue Sage). Color bright blue. 2 feet25
New Salmon Rose. Of compact growth and erect habit. Color soft salmon rose and foliage dark green. 2 feet.....	.25
Silverspot. Rich green leaves spotted yellow; bright scarlet flowers. 2½ feet....	.25
SCHIZANTHUS (Butterfly Flower). Elegant, free-flowering, hardy annuals. 1½ feet.	
Wisetonensis. Fine for pots.....	.25
Finest Mixed	Oz. 50c. .05
SMILAX (Myrsiphyllum Asparagoides). This is certainly one of the most useful and graceful climbers, for bouquet and floral decorations.....	Oz. 75c. .10
SOLANUM capsicastrum (Jerusalem Cherry). Of dwarf, branching habit, bearing bright scarlet globular berries. Very ornamental. T. A. 1 foot.....	.10
STATICE (Sea Lavender). Hardy perennials; flowers can be dried and used for Winter bouquets. Mixed varieties.....	.10

BURNETT'S RELIABLE SWEET PEAS

Sweet Peas should be sown as early in Spring as the ground can be prepared, and are usually grown in double rows, with a wire trellis, or a row of brush between. Manure well, making the drills about five inches deep and nine or ten inches apart. Sow plentifully, covering about two inches deep, and by degrees, as the vines grow up, fill the trenches with soil, care being taken not to draw the soil on the top of the growing vines. The following list embraces all the most desirable new and distinct large-flowering varieties of recent introduction, which cannot fail to give satisfaction.

WHITE

Blanche Burpee. Large pure white; perfect.
Emily Henderson. Standard variety.
Mont Blanc. The earliest and best white.
Sadie Burpee. Very large pure white.
White Wonder. Many bold flowers.

PINK AND BLUSH

Apple Blossom. Deep rose; wings bluish.
Blanche Ferry, Extra Early. Pink and white.
Earliest of All. Best forcing. Pink and white.
Florence Fraser. One of the best.

PINK

Agnes Johnstone. Bright pink, shaded cream.
Admiration. Lovely pink mauve.
Katherine Tracy. Soft, brilliant pink.
Royal Rose. Deep rose color.
Countess of Lathom. Lovely cream pink.
Duchess of Sutherland. Light pink.
Lady Mary Currie. Orange pink.
Lovely. Deep rose, wings shading to pink.
Miss Wilmott. Large orange pink.
Prima Donna. Soft shell pink.
Prince of Wales. Bright rose.

BLUE

Captain of the Blues. Purple blue standard.
Countess of Cadogan. Sky blue; fine.
Emily Eckford. Porcelain blue, suffused with reddish mauve.
Navy Blue. Dark indigo blue and violet.

LAVENDER

Countess of Radnor, Improved. Light lavender, self-color; lovely.
Dorothy Tennant. Deep rosy heliotrope.
Gray Friar. Flaked and speckled blue and mauve on white.
Lady Grisel Hamilton. Silver lavender.
Fascination. Lavender and mauve.

MAROON

Boreatton. Dark maroon; large flowers.
Duke of Sutherland. Purple maroon standards, wing indigo blue.
Duke of Clarence. Rosy claret, self-colored.
Othello. Deep glossy maroon.

SCARLET

King Edward VII. Crimson scarlet; splendid.
Firefly. Intense crimson scarlet; large.
Mars. Bright crimson.
Mrs. Dugdale. Deep rosy scarlet.
Salopian. Brilliant scarlet; best scarlet variety.

STRIPED

Columbia. Red and blue on white.
Senator. Maroon and violet on white.
Ramona. White striped soft pink.
Golden Rose. Pink and primrose.

YELLOW

Hon. Mrs. E. Kenyon. Extra large; fine form.
Mrs. Eckford. Primrose yellow, delicately shaded.
Primrose. Primrose yellow; bold flower.
Queen Victoria. Light primrose; wings tinted rose.

Price of any of the above-named varieties:
 Pkt. 10c., oz. 20c., $\frac{1}{4}$ lb. 50c., lb. \$1.50.

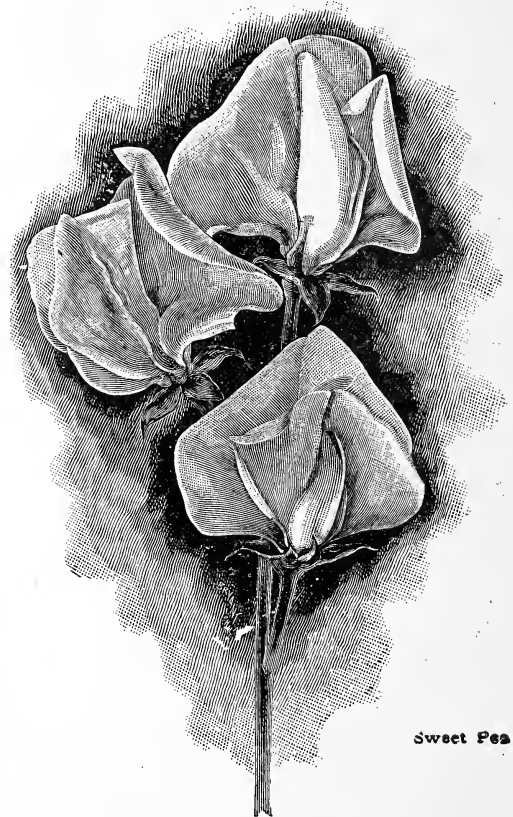

Sweet Pea

FOR NEW WINTER FLOWERING SWEET PEAS

Also Spencer and Unwin Types

See Novelties, Pages 39, 40, 41

ECKFORD'S LARGE-FLOWERING MIXED

Composed only of Eckford's varieties, and cannot fail to give good results. Pkt. 5c., oz. 15c., $\frac{1}{4}$ lb. 40c., lb. \$1.25.

Fine Mixed, All Colors. Pkt. 5c., oz. 10c., $\frac{1}{4}$ lb. 30c., lb. \$1.00.

Collection 6 Choice Named Varieties. 50c.

Collection 12 Choice Named Varieties. \$1.00

Collection 24 Choice Named Varieties. \$1.75

BURNETT'S SPECIAL MIXTURE

Extraordinary care has been taken in making this Mixture, which contains all the leading varieties offered in the above list. Therefore, it must not be confounded with cheap Mixtures usually sold. Pkt. 10c., oz. 20c., $\frac{1}{4}$ lb. 50c., lb. \$1.50.

See our Novelty List of SPENCER SWEET PEAS, pages 39, 40 and 41.

STOCKS

The charming colors, delightful fragrance, and free-blooming character of the stocks have made them favorite plants for both Summer and Winter cultivation. They are very effective for beds and borders, and their handsome flower spikes are invaluable for bouquets and floral decorations. H. H. A. 1½ feet.

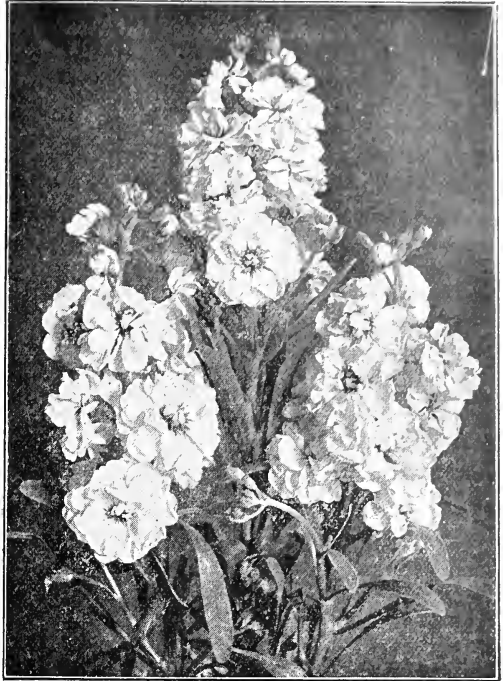

Ten-Week Stock

- Large-Flowering Dwarf Double Ten-Week**
- For bedding out or Summer blooming. Pkt.
- Blood-Red Light Blue, Bright Pink, Purple, Pure White, Canary Yellow.** Each \$0.10
 - Double Dwarf, Mixed** ¼ oz. \$2.00 .10
 - Collection of 6 Varieties**50
 - Collection of 12 Varieties**75
 - Dwarf Snowflake.** Double white flowers .25
 - Wallflower-Leaved, Mixed**10

Perpetual-Flowering

- Cut-and-Come-Again Varieties.** The best for cutting and forcing.
- Canary Yellow, Crimson, Dark Blue, Light Blue, Pink, Pure White and Mixed.** Each10
 - Princess Alice.** Flowers large double, pure white10
 - Beauty of Nice.** A splendid new Winter-flowering variety. Color flesh pink.... .25
 - Queen Alexandra.** Rosy lavender..... .25
 - Burnett's Perpetual White.** The seed of this stock has been saved from plants grown under glass and is certain to produce over 75 per cent. double flowers. (See Novelties, page 47.) Large pkt. 50c .25
 - STEVIA.** Greenhouse perennial, producing graceful sprays of tiny flowers valuable for cutting. 2 feet.10
 - Serrata.** Pure white10
 - STOKESIA cyanea** (Hardy Blue Aster). Flowers large and handsome. H. P. 12 to 18 inches10
 - SUNFLOWER.** See **Helianthus**, page 59.

SWEET WILLIAM
(*Dianthus Barbatus*)

For richness and variety of color this old-fashioned flower is unsurpassed; very fragrant. H. P. 1 foot. Pkt.

- Auricula-Flowered, Mixed** \$0.05
- Single Fine, Mixed** Oz. 50c. .05
- Double Fine, Mixed** Oz. \$1.00 .10
- Collection of 6 Varieties**30

SWEET SULTAN (*Centaurea Moschatus*). Very hardy border plant. The flowers are highly prized for bouquets. H. A. 1½ feet.

- Purple, White and Mixed.** Each05
- Suavcolens.** Beautiful yellow..... .05
- TAGETES.** Fine for edging. H. A. 1 foot.
- Signata pumila.** Yellow striped..... .05

THUNBERGIA (Black-Eyed Susan). These rapid-growing climbers are used extensively in hanging baskets, vases, etc. H. H. A. 5 feet.

- Alata.** Orange, brown eye..... .10
- Alba.** Yellow, dark eye..... .10
- Bakerii.** Pure white..... .10
- Choice Mixed** Oz. \$1.00 .10

TORENIA. Beautiful plants, used for beds, pots or hanging baskets. H. H. A. 1 foot.

- Fournieri.** Blue and violet, throat bright yellow25
- White Wings.** White, with rose throat. .25
- Bailloni.** Golden yellow, red throat. .25

TROPEOLUM Canariense (Canary Bird Flower). H. H. A. 10 feet..... .10

VINCA (Periwinkle, or Old Maid)

Ornamental free-flowering plants, excellent for bedding. H. H. P. 2 feet.

- Rosca.** Rose, very pretty..... .10
- Alba.** White, with pink eye..... .10
- Alba pura.** Pure white..... .10
- Finest Mixed** Oz. \$1.50 .10



Sweet William

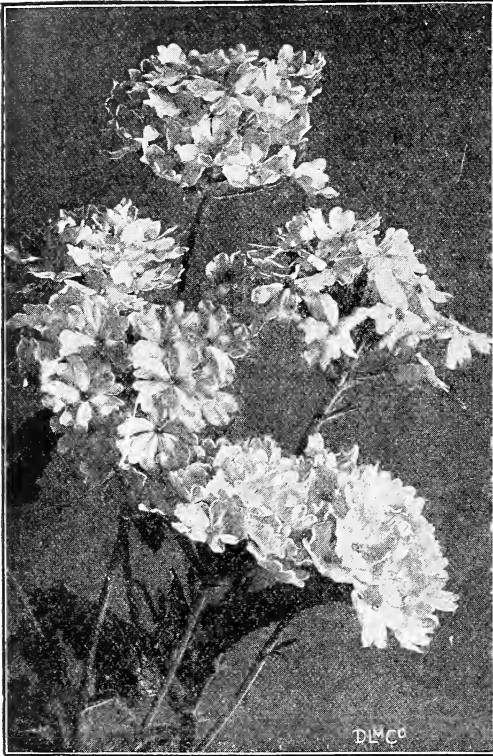

Verbena

VERBENA

The Verbena is a universal garden favorite, very few plants making a more gorgeous display of brilliant flowers from Spring till late in the Autumn. H. H. P. 1 foot.

- The Mammoth Varieties.** Contain all the newest and most striking colors. Pkt.
- Mammoth White, Scarlet, Striped, Pink, Purple.** Each.....\$0.10
- Yellow Primrose Color**10
- Mammoth, Mixed**Oz. \$2.00 .10
- Hybrid, Fine Mixed**Oz. \$1.50 .05
- Lemon-Scented** (Aloysia Citriodora). Very sweet. 2 feet..... .10
- Collection of 6 Varieties**..... .50
- VIRGINIA STOCKS.** H. A. ½ foot. Mixed05

WALLFLOWER

Well known, deliciously fragrant half-hardy perennials, blooming early in the Spring, with spikes of beautiful flowers. They should be protected in a coldframe in the Winter, and planted out in April. 2 feet.

- Single Annual.** Flowers throughout Summer and Fall, from seed sown in Spring10
- Single Large-Flowering, Blood-Red, Brown, Golden Yellow.** Each..... .05
- Fine Mixed**Oz. \$1.00 .05
- Double Large-Flowering, Canary Yellow, Dark Brown, Purple.** Each.... .15
- Finest Mixed**10
- Collection of 6 Separate Sorts**..... .50
- ZEA** (striped Japanese Maize). A very graceful and attractive foliage plant. H. H. A. 6 feet.
- Japonica variegata**Oz. 20c. .05

ZINNIA (Youth and Old Age)

These well-known garden favorites are one of the most brilliant Summer-flowering plants. The flowers are large, very handsome and borne in great profusion. They succeed best in a sunny situation. H. A. 2 feet.

- Tall Double Varieties.**
- Crimson, Canary Yellow, Lilac, Scarlet, White, Orange.** Each.....\$0.05 Pkt.
- Finest Mixed**Oz. 50c. .05
- Dwarf Double Varieties.**
- Crimson, Canary Yellow, Fireball, Bright Scarlet, White, Orange.** Each05
- Finest Mixed**Oz. 50c. .05
- Curled and Crested, Mixed**..... .10
- Zebra.** Striped double, mixed..... .10
- Collection of 6 Varieties.** Dwarf..... .30
- Collection of 6 Varieties.** Tall..... .30
- Collection of 12 Varieties.** Tall..... .50

WILD GARDEN FLOWER SEEDS

This mixture contains over 100 varieties of the oddest and choicest annuals imaginable. For naturalizing purposes or sowing broadcast, nothing approaches Wild Flower Seeds for effect and cheapness. No care is necessary, and a never ending succession of bloom and fragrance can be obtained throughout the entire Summer and Fall. Oz. 15c., ¼ lb. 30c., lb. \$1.00..... .05



Zinnia

BEDDING PLANTS, ETC.

The following well-known plants are used for "carpet bedding," "massing," and general planting.

	Each	Doz.	100		Each	Doz.	100
Ageratum. Blue or white..		\$1.00	\$8.00	Heliotrope. Sorts	\$0.15	\$1.50	\$10.00
Alternanthera. Scarlet and yellow	1.00	6.00		Hollyhock. Finest sorts....	.20	2.00	15.00
Asters. Assorted colors....	.35	2.00		Lobelia. Blue10	1.00	8.00
Begonia Rex. For shade...\$0.25	2.50	18.00		Lemon Verbena20	2.00	15.00
Caladium Esculentum25	2.50	17.50	Marigolds. Dwarf and tall..	.10	1.00	6.00
Calendula	1.50	10.00		Nasturtium. " "10	1.00	7.00
Centaurea Candidissima .	.10	1.00	7.00	Pansies. Fancy mixed.....	.10	1.00	6.00
Gymnocarpa10	.75	6.00	Petunia. Double varieties..	.15	1.50	10.00
Cobea Scandens. Blue....	.10	1.00	7.00	Single varieties10	1.25	8.00
Coleus. Sorts10	.75	5.00	Phlox. Annual; mixed.....	.10	1.00	7.50
Daisy. English sorts.....	.05	.50	4.00	Ricinus (Castor Oil Plants)..	.20	2.00	15.00
Dianthus. Hardy Pinks....	.15	1.50	10.00	Salvia, Bonfire. Scarlet....	.10	1.00	8.00
Forget-Me-Not. Blue15	1.50	10.00	Sweet William. Mixed.....	.15	1.50	10.00
Geranium. Double varieties. .	.15	2.00	12.00	Verbenas. Finest mixed....	.10	1.00	7.00
Single varieties15	2.00	12.00	Zinnias. Sorts05	.50	4.00

CANNAS

Alphonse Bouvier. Crimson.
Alsace. Creamy white.
Austria. Canary yellow.
Black Beauty. Dark foliage.
Chas. Henderson. Crimson.
Egandale. Dark leaves.
Florence Vaughan. Yellow, spotted crimson.
Italia. Orange scarlet, yellow border.
Madame Crozy. Crimson scarlet, bordered yellow.
Paul Marquant. Salmon.
Philadelphia. Bright crimson.
Queen Charlotte. Orange scarlet.
Price, for strong-growing plants of the above varieties from 4-inch pots. Each 20c., doz. \$2.00, 100 \$15.00. Dormant Roots of the above sorts.
Dwarf French, Mixed ...\$0.15
Tall Mixed

RAMBLERS AND HYBRID ROSES

HARDY HYBRID ROSES

We can supply extra strong, dormant, low-budded stock, true to name, following varieties:

American Beauty. Large, double, rich rosy crimson flowers shaded and veined.
Baroness Rothschild. Satiny pink; extra.
Captain Christy. Delicate flesh color.
Duke of Edinburgh. Bright vermilion.
Fisher Holmes. Dark rich scarlet.
Frau Karl Druschki. The finest white.
General Jacqueminot. Rich velvety crimson.
John Hopper. Beautiful rose pink.
La France. The finest light pink.
Margaret Dickson. White, pale flesh center.
Magna Charta. Clear rosy pink.
Mme. Gabriel Luizet. Light, satiny pink.
Mme. Plantier. White.
Mrs. John Laing. Soft pink; most desirable.
Paul Neyron. Beautiful dark pink.
Persian Yellow. Dark golden yellow.
Ulrich Brunner. Cherry red.
Price for any of the above-named sorts. Each 75c., doz. \$7.50.

HARDY HERBACEOUS PLANTS

Achillea, Alyssum, Aquilegia, Aster, Campanula, Candytuft, Centaurea, Chrysanthemum, Coreopsis, Delphinium, Dianthus, Digitalis, Gaillardia, Helianthus, Hibiscus, Iris, Pæonies, Phlox, Pyrethrum, Rudbeckia, Sedum, Spiræa.

Good strong, well-rooted clumps, of any of the above varieties, at advertised prices.

VINES AND CREEPERS

	Each	Doz.
AMPELOPSIS VEITCHII (Boston Ivy)	\$0.25	\$2.50
ARISTOLOCHIA, Siphon (Dutchman's Pipe)50	5.00
CLEMATIS, Duchess of Edinburgh. Double white.....	.50	5.00
Jackmanni. Purple50	5.00
Paniculata. White25	2.00
COBÆA Scandens. Blue.....	.20	2.00
HONEYSUCKLE (Lonicera). Very sweet35	3.50
MOONFLOWER. Large white... .	.20	2.00
WISTARIA. Blue, lilac, white....	.50	5.00

CLIMBING ROSES

Crimson Rambler. An exceedingly vigorous, rapid grower, often reaching a height of 15 to 20 feet in a season; handsome glossy dark green foliage in charming contrast with the rich, glowing crimson flowers, which are semi-double and borne in immense clusters in the greatest profusion.

Baltimore Belle. Pale blush; double, flowers in beautiful clusters, the whole plant appearing a perfect mass of bloom; one of the best climbing roses.

Carmine Pillar. Single rose, the flower of the brightest possible rosy carmine, and produced very abundantly.

Dorothy Perkins. Extremely hardy. Flowers are borne in clusters of six to ten, are very double, with prettily crinkled petals of clear shell-pink, lasting a long time without fading.

Price for any of the above extra strong plants. Each 50c., doz. \$5.00.

HEDGE PLANTS CALIFORNIA PRIVET

	100	1000
1 to 1½ feet. Heavy	\$4.00	\$35.00
1½ to 2 feet. Heavy	5.00	40.00
2 to 3 feet. Very bushy	6.00	50.00
3 to 3½ feet. Very bushy	7.50	
3½ to 4 feet. Very bushy	10.00	

DWARF BOX (For Edging)

	100	1000
3 to 4 inches.....	\$3.50	\$30.00
4 to 5 inches.....	4.50	40.00
5 to 6 inches.....	6.50	60.00

PYRAMIDAL BOX

	Each	Doz.
2 feet	\$1.50	\$15.00
2 to 2½ feet.....	1.75	18.00
3 feet	2.00	20.00

GLADIOLUS

"Burnett's Magnificent Selection"

This selection will be found to contain the choicest and most up-to-date varieties in existence, including the best of the standard sorts; also the cream of recent introductions.

Note: All Gladiolus bulbs offered by us are of mammoth size.

ALICE TIPLADY (Primulinus). A superb variety of exquisite orange saffron color. Doz. \$4.50, 100 \$30.00.

AMERICA. The flowers are of immense size, of a beautiful soft pink color; indispensable for bedding and cutting. Doz. 85c., 100 \$6.50.

ATTRACTION. Deep, rich crimson, with a very conspicuous, large, pure white center and throat. Doz. 70c., 100 \$5.00.

AUGUSTA. White, slightly tinted with lavender; a superb variety. Doz. \$1.00, 100 \$7.00.

BARON HULOT. Deep indigo blue. Doz. \$1.50, 100 \$11.00.

BLANCHE. Pure snow white, with faint marks. Doz. \$1.50, 100 \$10.50.

BLUE JAY. A rich, deep violet blue. The only real blue Gladiolus on the market. Doz. \$5.00.

BRENCHLEYENSIS. Brilliant deep scarlet; a well-known variety. Doz. 85c., 100 \$6.50.

CHICAGO WHITE. White with lavender markings; very early. Doz. \$1.25, 100 \$9.00.

CINCINNATI. Scarlet, deep and rich, with maroon and gray-mottled throat. Doz. \$2.50, 100 \$18.00.

CONTRAST. Intense scarlet, with large, distinct, pure white center. Doz. \$5.00, 100 \$37.50.

DAWN. Deep rose, with large, pure white center. Doz. \$8.00, 100 \$60.00.

EMPRESS OF INDIA. Rich, dark brown-red, a rather rare color; splendid for combining with pale varieties; flowers are large and borne on strong, stiff stems; foliage deep green. Doz. \$1.00, 100 \$7.50.

FIRE KING. Long spikes, enormous blooms, color intense fiery scarlet. Doz. 80c., 100 \$6.00.

GLORY OF HOLLAND. Almost pure white. Forms a tall, strong spike; its flowers have a creamy yellow blotch. A leading variety of great merit. Doz. \$1.50, 100 \$10.00.

HALLEY. A large, elegant flower of salmon-pink tinged rose; the lower petals have a cream blotch with a center stripe of bright red. Doz. \$1.00, 100 \$7.00.

KLONDYKE. Light yellow with crimson blotch; early bloomer. Doz. 75c., 100 \$5.00.

KUNDERDI "GLORY." A delicate cream pink, with very attractive crimson stripe in the center. Doz. \$1.25, 100 \$9.00.

LOVELINESS. A beautiful cream-colored variety of good form and substance. Doz. \$1.25, 100 \$9.00.

LILY LEHMAN. Creamy white, shaded most delicate rose. A fine variety in great demand. Doz. \$1.25, 100 \$9.00.

LIEBESFEUER. Brilliant orange red. A distinct variety, very intense color. Doz. \$3.00, 100 \$22.50.

MADAME LEMOINE. Delicate cream, flushed salmon, lower petals purple spotted. Doz. 60c., 100 \$4.50.

MARY FENNEL. Beautiful, deep lavender flowers; lower petals penciled with primrose yellow. Doz. \$3.50, 100 \$25.00.

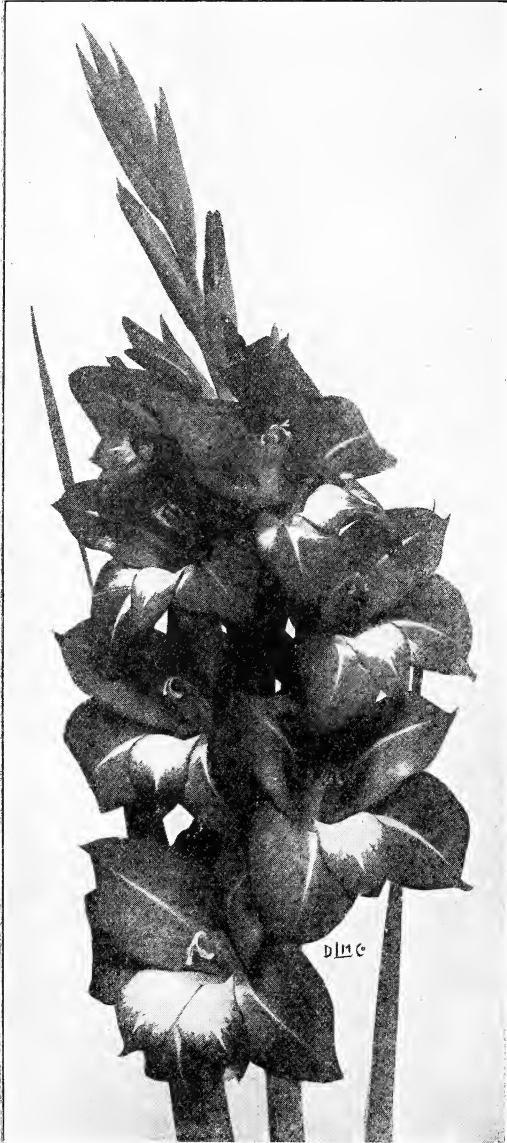

Contrast

GLADIOLUS—Continued

- MAY.** White, beautifully flaked with crimson. Doz. 60c., 100 \$4.50.
- MRS. FRANK PENDLETON.** Flowers very large and of brilliant salmon-pink flushed deeper and marked with glowing blood-red blotches in the throat and on three lower petals. Spike strong and straight. Doz. \$1.25, 100 \$7.50.
- MRS. FRANCIS KING.** Color light scarlet of attractive shade. Doz. 75c., 100 \$5.50.
- MRS. H. B. FULLERTON.** Rich ruby red, slightly penciled darker, with white blotches. Doz. \$3.00, 100 \$22.50.
- NEZINSCOTT.** Bright blood scarlet, with deep velvet crimson-black blotches. Doz. \$1.25, 100 \$7.50.
- NIAGARA.** A delightful cream shade, the two lower petals blending to canary yellow. Throat splashed with carmine, stamens purple and the stigmas carmine. Doz. \$1.25, 100 \$7.50.
- ONEIDA.** Clear salmon pink, throat slightly mottled. Doz. \$2.25, 100 \$15.00.
- PANAMA.** A grand new seedling of America which it resembles, but is of deeper pink; flowers very large and spike long. Doz. \$1.50, 100 \$10.00.
- PEACE.** Pure white in color, with a pale lilac feathering. Doz. \$1.25, 100 \$9.00.
- PINK PEARL.** Rich pink, with maroon blotch in throat. Doz. \$5.50, 100 \$40.00.
- PRINCEPS.** Color rich crimson, with broad white blotches across the lower petals. Flowers of enormous size. Doz. \$1.00, 100 \$8.00.
- ROSY SPRAY.** White, beautifully sprayed rose. Large and fine. Doz. 75c., 100 \$5.00.
- RUBY KING.** Dark ruby red. Doz. \$1.00, 100 \$7.50.
- SALMON KING.** Salmon pink, throat flamed crimson and white. Doz. \$5.00, 100 \$35.00.
- SCARSDALE.** Tall grower with large pink lavender colored flowers. Doz. \$1.50, 100 \$8.00.
- SCHWABEN.** Without doubt the finest yellow of recent introduction. A robust, dwarf grower; pure canary yellow. Doz. \$1.50, 100 \$10.00.
- SCRIBE.** Color tinted white, freely striped carmine. Doz. \$1.00, 100 \$7.50.
- SHAKESPEARE.** White, with large, rosy blotch. Splendid flower. Doz. \$1.00, 100 \$7.50.
- SNOW KING.** White, similar in habit to Augusta, but remains white in all kinds of weather. Doz. 75c., 100 \$5.50.
- SULPHUR KING.** The most valuable yellow variety ever introduced. Doz. \$3.00, 100 \$22.50.
- TWOTINT.** Flesh pink, shaded white, tinted yellow inside. Doz. \$2.50, 100 \$16.00.
- WAR.** Deep blood red, shaded crimson-black; wide-open flowers. Doz. \$5.00, 100 \$38.00.

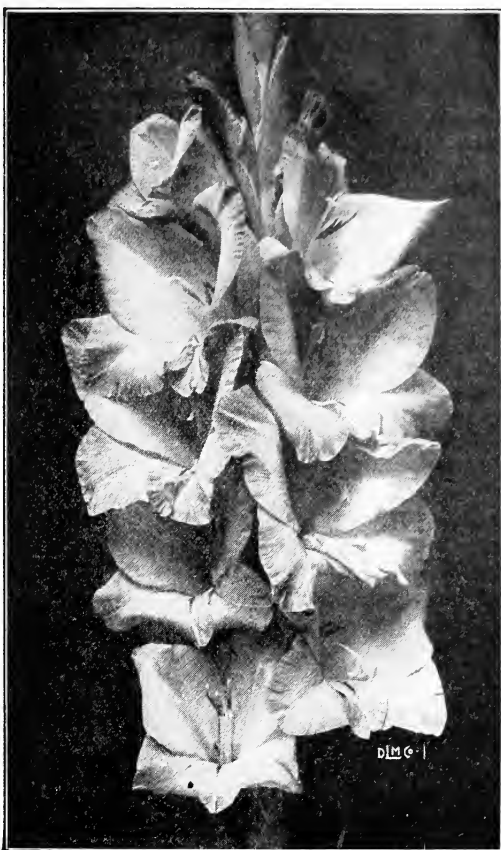

Panama

- WHITE AMERICA.** (New.) Has the same strong habit of growth, form of flower and substance as America; color pure white. Doz. \$3.50, 100 \$25.00.
- WILD ROSE.** Color very bright, rose or blush tint, exceedingly delicate and pretty. Fine for forcing. Doz. \$1.50, 100 \$10.00.
- WILLY WIGMAN.** A beautiful blush tint, with long, bright crimson blotch on lower petals. The effect of the crimson on the cream petals is most pleasing. Doz. 75c., 100 \$5.50.
- WM. FALCONER.** Clear, light pink. Flowers of enormous size. Doz. \$2.50, 100 \$18.00.
- YELLOW HAMMER.** The finest pure yellow Gladiolus offered in recent years. The growth of stems being extra strong tends to keep the blooms in flower longer than most varieties. Doz. \$2.00, 100 \$15.00.

GLADIOLUS IN MIXTURES

- PRIMULINUS HYBRIDS.** These hybrids range in color from pale sulphur yellow to the deepest chrome yellow and all the charming shades of orange, including now and then some almost white. From a decorative standpoint they are simply exquisite. Doz. 80c., 100 \$6.00.
- BURNETT'S SPECIAL MIXTURE.**
This mixture is our own selection from the choicest named varieties only, containing a perfect range of color which for effect cannot be surpassed. Doz. 60c., 100 \$4.50, 1000 \$40.00.
- GROFF'S NEW HYBRID SEEDLINGS.**
Red Scarlet and Crimson Shades. Doz. 50c., 100 \$3.50.

- White and Light Shades.** Doz. 50c., 100 \$3.50.
- Pink and Rose Shades.** Doz. 50c., 100 \$3.50.
- Yellow and Orange Shades.** Doz. 60c., 100 \$4.50.
- Choice Mixed.** Doz. 50c., 100 \$3.50.
- GANDAVENSIS, Finest Mixed Hybrids.** A splendid collection of large-flowering and beautifully colored varieties. Doz. 40c., 100 \$2.50.
- GIANT CHILDSII MIXED.** Doz. 50c., 100 \$3.50.
- LEMOJNE'S HYBRIDS MIXED.** Doz. 50c., 100 \$3.00.

DAHLIAS

CACTUS VARIETIES

- Amos Perry.** Brilliant vermilion-scarlet.
- Cockatoo.** Yellow, tinted fawn and tipped white; solid white and solid fawn-colored flowers sometimes appear on the same branch.
- Countess of Lonsdale.** Yellow suffused with salmon red, and tinged with violet.
- Florence M. Stredwick.** White; a beautiful and uniquely formed Dahlia, with small florets at the base of each narrow petal.
- H. H. Thomas.** Beautiful, deep rich crimson; incurved petals; large flowers. Each 50c.
- H. Shoemith.** Bright vermilion-scarlet; long, slender, quilled petals; one of the best reds.
- Master Carl.** Bright orange-salmon; one of the largest of Cactus Dahlias.
- Prince of Yellows.** Soft golden yellow.
- Satisfaction.** A soft sea-shell pink; long, narrow incurved petals. Each 50c.
- T. G. Baker.** Clear, bright yellow, very large well formed flowers on long, stiff stems.
- White Kriemhilde.** Pure white; flowers keep a long time after being cut.

DECORATIVE VARIETIES

- Delice.** Clear bright rose-pink; beautiful form; the finest pink decorative Dahlia.
- Flora.** Pure white, large blooms on long stems, an early, free and continuous bloomer.
- Le Grand Manitou.** Pink striped with rich crimson, immense size. Each 50c.
- Lyndhurst.** Brilliant vermilion; early, profuse, and continuous bloomer; flowers on long stems; excellent for cutting.

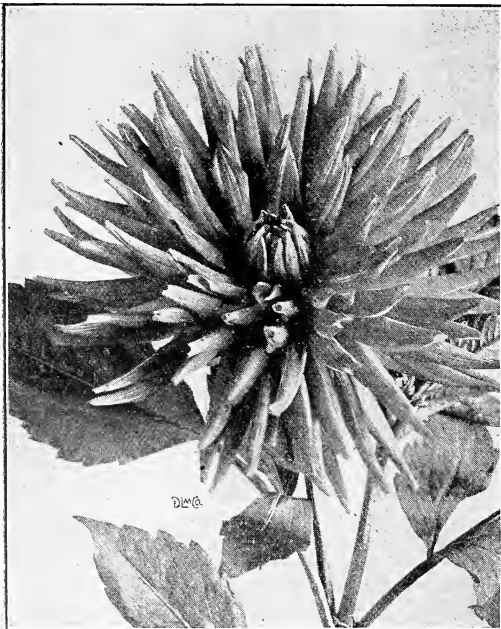

Cactus Dahlia

- Minnie McCullough.** Golden yellow, tipped with bronzy red; flowers borne on long erect stems.
- Sylvia.** Deep pink with flesh-pink center, flowers of very fine form and borne on long stems; excellent for cutting.

SHOW VARIETIES

- Dorothy Peacock.** Beautiful bright, shell-pink; an exquisitely beautiful Dahlia.
- Emily.** White heavily tipped lilac. Each 50c.
- Ethel Maule.** Pure white; flowers very large and of very fine form.
- Norma, Yellow.** Shaded golden amber.
- Queen Victoria.** Rich golden yellow. Each 50c.
- Red Hussar.** Rich, dazzling, red; flowers borne freely on long stems; excellent for cutting.

FANCY VARIETIES

- Admiral Schley.** Rich garnet, petals tipped with carmine and white; fine form.
- Decorator.** White suffused, spotted and penciled with pink.
- Frank Smith.** Rich maroon, tipped white.
- Gold Medal.** Very bright yellow spotted and penciled vermilion.
- Lucy Fawcett.** Pale yellow, penciled carmine.
- Mrs. John Downie.** Golden yellow, striped red; a free and continuous bloomer. Each 40c.

PÆONY-FLOWERED VARIETIES

- Cleopatra.** Rich oriental red, base of petals primrose-yellow. Each 50c.
- Geisha.** Golden yellow, center bright scarlet; giant flowers on wiry stems; among the very best of the Pæony-Flowered class. Each 40c.
- John Wanamaker.** Orchid-pink; flowers very large, and handsome; one of the very best of the newer Pæony-Flowered class. Each \$1.00.
- Koenigen Emma.** Hollyhock-pink, inner petals banded with gold.
- Koenigen Wilhelmina.** Immense pure white fluffy flowers with a yellow center.
- Sensation.** Vermilion-red with snow-white tips; a strong-growing, profuse bloomer.

SINGLE AND CENTURY VARIETIES

- Alba Superba (Single).** Pure white.
- Apple Blossom (Single).** Delicate pink, tipped with carmine.
- Gaillardia (Single).** Golden yellow, with red band around center.
- Crimson Century.** Rich crimson with rose band around center.
- Rose-Pink Century.** Deep pink; flowers of immense size.
- White Century.** Snow-white flowers.

Strong roots of all the above varieties, where not priced, each 25c.; doz. \$2.50.
Other varieties not in the above list we can supply at advertised prices.

HARDY LILIES

The demand for "Hardy Lilies" is rapidly increasing. Their stately habit, beauty of form and variety of colors, combined with the various species, make them worthy of a place in every collection. They commence flowering early in Summer and maintain a continuous succession of bloom until Autumn. Excellent for backgrounds and shrubbery borders; also suitable for growing in the conservatory.

	Each	Doz.	100
Auratum (The Golden Lily of Japan). White, spotted with crimson, having a bright yellow band through the center of each petal; fragrant.			
Extra Size Bulbs. 9 to 11 inches	\$0.50	\$5.50	\$40.00
Mammoth Size Bulbs. 11 to 13 inches.....	.70	7.00	55.00
Batemani. Apricot color, tinted flowers40	4.00	30.00
Canadense. Native. Bright yellow flowers with black spots15	1.50	12.00
Henryii. Tall growing variety, deep orange yellow, lightly spotted70	7.00	50.00
Krameri. Blush pink; fragrant with beautiful trumpet-shaped flowers50	5.00	
Speciosum Album. Pure white; fragrant. 9-11 ins.	.70	7.00	55.00
Roseum. White, spotted deep red, 9 to 11 inches.	.60	6.00	45.00
Rubrum. Rose, spotted crimson60	6.00	45.00

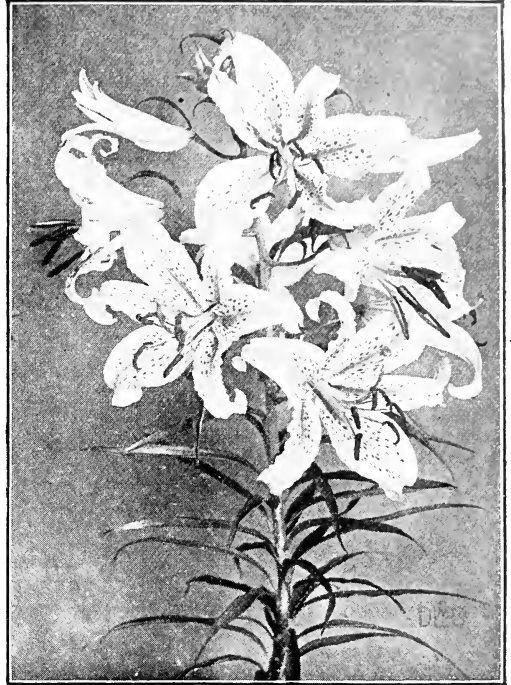

Lilium Auratum

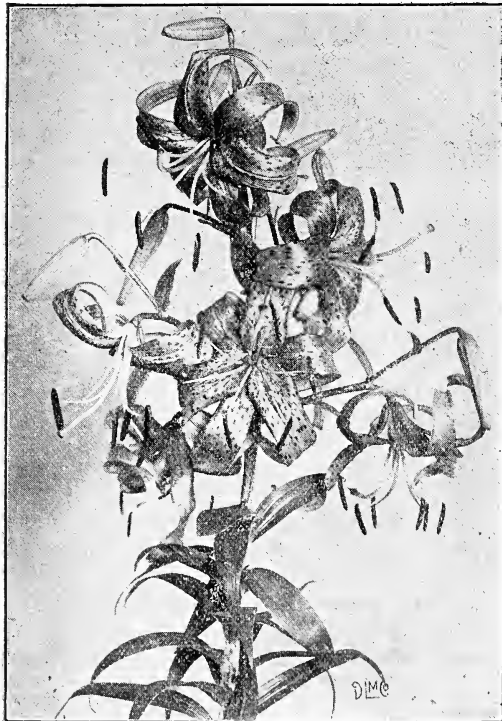

Lilium Tigrinum Splendens

	Each	Doz.	100
Magnificum. 9 to 11 inches. Rich red, heavily spotted; very fine.....	\$0.60	\$6.00	\$45.00
Superbum. Deep orange red	.20	2.00	15.00
Tenuifolium (Coral Lily of Siberia). Brilliant scarlet	.20	2.00	15.00
Tigrinum (Tiger Lily). Orange salmon; 3 feet high. 9 to 11 inches20	2.00	15.00
Tigrinum Splendens (Imp. Tiger Lily). Rich scarlet, with black spots.....	.20	2.00	15.00
Tigrinum Flore Plena (Double Tiger Lily).....	.25	2.50	18.00

LILIUM REGALE (Myriophyllum)

Considered the finest of all Lilies, absolutely hardy and excellent for forcing. The flowers are white, slightly suffused with pink, with a beautiful shade of canary yellow at the center and extending part way up the trumpet. Very fragrant, blooms outside early in July. Each \$1.50, doz. \$15.00, 100 \$100.00.

SUMMER-FLOWERING ROOTS AND BULBS

BEGONIAS (Tuberous Rooted)

	Each	Doz.
Single, White, yellow, scarlet, rose.....	\$0.10	\$1.00
Single, Finest Mixed.....	.10	.75
Double, White, yellow, scarlet, rose.....	.20	2.00
Double, Finest Mixed.....	.15	1.50

GLOXINIAS

Gloxinias are the handsomest Summer blooming greenhouse plants. The flowers are gorgeous, and the foliage has a velvety appearance.

	Each	Doz.
Red, Spotted, White, Blue.....	\$0.15	\$1.50
Choice Mixed.....	.10	1.00

PAEONIES

Paeonies are general favorites on account of their fine colors and profuse blooming. They are all hardy, and will succeed in any ground.

	Each
Double Crimson, Red, Pink, White.....	20c., doz. \$2.00.

TUBEROSES

The flowers are very fragrant. Do not plant in the garden until June.

	Doz.	100
Albino, Single white.....	\$0.50	\$3.50
Double Dwarf, Pearl.....	.50	3.50

CINNAMON VINE

Roots. Each 15c., doz. \$1.50.

CALADIUM ESCULENTUM (Elephant's Ear)

A magnificent sub-tropical plant, producing enormous leaves, often three to four feet in length.

	Each	Doz.
Extra Large Size Bulbs.....	\$0.35	\$3.50
First Six Bulbs.....	.20	2.00
Second Size Bulbs.....	.10	1.00

CALADIUM Fancy-Leaved

	Each	Doz.
Large Bulbs. Best named varieties.....	\$0.40	\$4.00
Brazilian varieties.....	.50	5.00

DIELYTRA

Spectabilis (Bleeding Heart). A pretty, Spring-blooming hardy plant. Each 25c., doz. \$2.50.

MADEIRA VINE

Extra large tubers. Each 10c., doz. \$1.00.

MONTBRETIAS

Named varieties. Doz. 50c., 100 \$3.00.

LILY OF THE VALLEY (Cold Storage)

Packed in cases of 250, 500, 1,000 and 2,000 each. Price on application.

In addition to the above list, we handle a full line of Miscellaneous Bulbs, Roots, etc.

FRUIT TREES AND SMALL FRUITS

The following list of Fruit Trees are all extra heavy selected stock.

APPLES

Alexander, Baldwin, Ben Davis, Early Harvest, Fall Pippin, Maiden's Blush, Northern Spy, Red Astrachan, R. I. Greening, Russet Golden, Sweet Bough, Yellow Transparent.

Large Trees, 7 to 8 ft. Each \$1.00, doz. \$10.00.

PEARS

Bartlett, Buerre Easter, Clapp's Favorite, Flemish Beauty, Kieffer, Lawrence, Lawson, President Droard, Seckel, Sheldon, Winter Nelis, Worden Seckel.

Large Trees, 7 to 8 ft. Each \$1.00, doz. \$10.00.

PEACHES

Crawford's Early, Crawford's Late, Keyport White, Lovett's White, Triumph, Wonderful.

Large Trees, 6 to 7 ft. Each 75c., doz. \$7.50.

PLUMS

Abundance, Bradshaw, Burbank, German, Prune, Hale, Imperial Gage, Red June, Shipper's Pride, Yellow Egg.

Strong Trees, 6 to 7 ft. Each 75c., doz. \$8.50.

CHERRIES

Black Eagle, Black Tartarian, Coe's Transparent, English Morello, Gov. Wood, Late Duke, Napoleon Bigarreau, Rockport, Yellow Spanish.

Selected Stock, 5 to 6 ft. Each 75c., doz. \$8.50.

BLACKBERRIES

Agawam, Eldorado, Erie, Lawton, Stone's Hardy, Taylor, Wilson.

Extra Strong Plants. Doz. \$1.00, 100 \$8.50.

CURRENTS

Black Champion, Black Naples, Perfection, Prince of Wales, Red Cherry, Wilder, White Grape.

Strong Plants. Doz. \$1.50, 100 \$10.00.

GOOSEBERRIES

Columbus, Downing, Houghton, Industry, Lancashire Lad, Smith's Imported, Triumph.

Extra Strong Plants. Doz. \$2.50, 100 \$12.50.

RASPBERRIES

Cuthbert, Columbian, Golden Queen, Gregg, Marlboro, Miller, Ohio.

Strong Plants. Doz. 75c., 100 \$5.00.

HARDY GRAPE VINES

Agawam, Brighton, Concord, Delaware, Eaton, Moore's Early, Niagara, Worden, Wilder.

Strong Canes. Each 35c., doz. \$3.50.

GRAPE VINES FOR FORCING

Black Hamburg, Black Muscat, Buckland Sweetwater, Foster's Seedling, Golden Hamburg, Gros Colman, Muscat of Alexandria.

Strong Imported Canes. Each \$5.00.

GARDEN TOOLS AND SUNDRIES

- APRONS, Gardener's Rubber. Waterproof.** Each \$1.00 to \$2.00.
- ASPARAGUS BUNCHER.** Each \$5.00.
- ASPARAGUS KNIVES, English.** Each \$1.50.
- ASPARAGUS KNIVES, American.** Each 50c.
- AXES, FELLING.** With handle, \$2.50 to \$3.00.
- BASKETS, HANGING, WIRE, Painted,** 8 in., 35c.; 10 in., 40c.; 12 in., 50c.; 15 in. 60c.; 18 in., 80c.; 20 in., \$1.10 each.
- BASKETS, ORCHID.** 6 in., each 40c., doz. \$4.00; 8 in., each 50c.; doz. \$5.00; 10 in., each 60c.; doz. \$6.00; 12 in., each 75c.; doz. \$7.50.
- BASKETS, RUSTIC HANGING.** 10 in., \$1.50; 12 in., \$2.00; 14 in., \$2.50 each.
- BELLOWS, WOODASON'S POWDER.** Small, Single Cone. Each \$2.25.
Large, Single Cone. Each \$3.50.
Double Cone. Each \$5.00.
- BILL HOOKS, "English."** Light, \$2.50; heavy, \$3.00.
- BLAKE'S LEVER CLIPS.** For fastening rose wire. Per 500, \$1.50; per 1000, \$2.50.
- BOXES, Corrugated.** Extra strong for shipping cut-flowers. For size and price see page 80.
- BOXES, FOLDING.** For cut-flowers. Made of strong cardboard. For size and price see page 80.
- BROOMS, Birch.** For lawns. Each 75c.
- BRUSHES, or Flower Pot Scrubbers..** Made of coir fibre. Each 25c., doz. \$2.50.
- BRUSHES, Flower Pot, Cone Shaped.** Made of bristle, wood handle. Each \$1.00.
- BRUSH HOOKS.** Each \$1.50 and \$2.00.
- BRUSH HOOKS, English.** Each \$3.50.
- CANES, BAMBOO.** Doz. 100 1000
Japanese stained green. See page 80.
- | | | | |
|------------------------------------|--------|--------|---------|
| Natural, 6 ft. | \$0.20 | \$1.50 | \$12.00 |
| Natural, 6 to 8 ft. | .25 | 1.75 | 15.00 |
| Natural, 8 to 10 ft. | .40 | 2.50 | 22.50 |
| Japanese, heavy, 8 ft. | .40 | 2.50 | 20.00 |
| Japanese, extra heavy, 10 ft. | .50 | 3.50 | 30.00 |
- CARNATION STAPLES.** For split Carnations. 1000 \$1.00.
- CARNATION SUPPORTS.**
- | | | |
|--------------------|--------|--------|
| "Model Extension." | Doz. | 100 |
| Wire, 2-ring | \$1.00 | \$6.00 |
| Wire, 3-ring | 1.25 | 7.50 |
- Continuous Ring.**
For rows of 3, 4 or 5 plants two upright stakes are used and rows of 6 or 7 plants, three upright stakes. Each row has three rings for each plant which are adjustable to five different heights. To make the stakes rigid, straining wire should be used the full length of the bench. **When ordering state how many plants are in each row and number of rows in the bench.**
- | | | |
|---|------|--------|
| Supports for 3 to 5 plants to row | 75c. | \$5.00 |
| Supports for 6 to 7 plants to row | 80c. | 6.00 |
| Supports for 8 to 10 plants to row | 90c. | 6.50 |
- CELERY BLEACHERS.** Waterproof paper collars, size 6½x13 in. 100 \$2.50.
- COCOANUT FIBRE.** For potting. Bag \$3.00.
- COTTON BATTING.** Large sheets. Doz \$1.00.
- CORK BARK.** Lb. 20c.
- DIBBLES.** Iron point; wood handle. Each 75c.
- FLOWER POTS, STANDARD.**
Earthenware. See inside back page of cover.
- FORKS. Digging, or Spading.** Each
4 tine, long or short handle..... \$2.00
5-tine, long or short handle..... 2.25
- Hay.** 2-tine, \$1.25 each; 3-tine, \$1.50 each.
- Manure.** Long and short handled.
4-tine, \$2.00 each; 5-tine, \$2.25 each.
- Transplanting, or Weeding, "English."**
With short handles, 75c. and \$1.00.
Polished Steel. Each 50c. and 75c.
- Transplanting.** Malleable iron. Ea. 25c.-35c.
- FRUIT PICKERS.** Wire. Each 60c.
- FUMIGATING LAMP.** For nicotidic, nicotine liquid, etc. No glass; burns kerosene oil. 75c.
- FUMIGATOR, SULPHUR. Campbell's Patent.** Designed to vaporize sulphur in green-houses without danger of the sulphur taking fire or disfiguring the foliage. Each
No. 1. For houses up to 5,000 cu. ft.... \$7.50
No. 2. For houses up to 10,000 cu. ft.... 10.00
- FUMIGATOR, X. L.** Lamp and stand complete, \$1.50 and \$2.00.
Glass lamps separate, each 50c. and 75c.
- GARDEN LINES.** Finest braided hemp, 50 ft., 75c., 100 ft. \$1.25, 200 ft., \$2.25.
- GARDEN REELS** for above, of wrought iron. Small \$1.50; large \$2.00.
- GARDEN PENCILS.** Indelible black. Each 25c.
- GARDENERS' GLOVES.** Pair, \$2.00, \$3.00.
- GLASS CUTTERS.** 15c., 25c. and 50c. each.
- GLASS FOR GLAZING SASH.** Market price.
- GLAZING POINTS, Peerless.** 1,000, \$1.00.
- GLAZING POINTS, Siebert's.** Made of zinc, and will not rust. Two sizes, ¾ and ⅝ in. long. Lb. 75c.
- GRAFTING WAX.** For grafting cuts and bruises on trees. ¼ lb. 15c., ½ lb. 25c., lb. 45c.
- GRAFTING CHISEL.** Best forged steel. Each \$1.50.
- Mallets** to use with the above. Each 50c. to \$1.
- GRAPE BAGS, Paper.** Made with patent metal clasp. 100 75c., 1000 \$7.00.
- GRASS HOOKS, or SICKLES. Best English welded back.**
- | | | |
|------------|--------|-------------------|
| | Each | Each |
| Small..... | \$1.00 | Medium.....\$1.25 |
| Large..... | 1.50 | American..... .75 |
- GRINDSTONES, Mounted.** All weights and sizes, prices on application.
- HAMMERS, GARDEN.** With claw. Each \$1.00.
- HOES, DRAW.** With handles. 5 in. 75c.; 6 in., 85c.; 7 in., 90c.; 8 in. \$1.00.
- HOES, SCUFFLE, or DUTCH.** Handles, extra.
- | | | | |
|------------|--------|-------------|--------|
| 4 in. | \$1.00 | 8 in. | \$1.50 |
| 5 in. | 1.25 | 9 in. | 1.60 |
| 6 in. | 1.35 | 10 in. | 1.75 |
| 7 in. | 1.45 | 12 in. | 2.00 |
- HOES, WARREN.** Medium \$1.00, large \$1.25.
- HORSE BOOTS.** For lawns; made of heavy leather. Set of four \$15.00.
- HOSE BANDS.** Made of brass wire. For putting on couplings. Doz. 25c.
- HOSE PLIERS** for the above. Each 35c.
- HOSE CLAMPS.** Bolt pattern. Doz. 60c.
- HOSE COUPLINGS, Brass.** Each 30c.
- HOSE CONNECTION, Siamese.** Each \$1.25.
- HOSE HOLDER.** For holding the hose on lawns or borders. Each 50c.

GARDEN TOOLS AND SUNDRIES—Continued

HOSE HYDRANT ATTACHMENT. Used for connecting hose to smooth faucets. Brass. Each \$1.00.

HOSE MENDERS. Each Doz.
 "Cooper's," Brass 1/2 or 3/4 in.. \$0.15 \$1.50
 "The Perfect Clinching," 3/4 in. .15 1.50

HOSE NOZZLES.
Florist's Spray Rose (for 3/4 in. Hose) 3 in. face. Each \$1.50; 4 in., each \$1.75.
"Gem," or **"Graduating,"** 3/4 in. Gives three different streams. Each \$1.00.

"The Boss." Spray or stream, with shut-off. Each \$1.00.
"The Stott." Single spray. Each \$2.00; double spray \$3.00.

"Boston Spray" Nozzle. With coarse or fine spray, for 3/4 in. hose. Each \$1.25.

HOSE NOZZLES FOR SPRAY PUMPS.
"Bordeaux." Adjustable. Each \$1.25.
"Vermorel." A fine spray. Each \$1.50.
"Shower." Will not clog and does the work without waste of material and time. 1/4 in. thread pipe. Each \$1.00.

Mistry, Jr. A fine spray. Each \$1.25.

HOSE REELS. Made with tubular iron; strong and durable.
 For 100 ft., 3/4 in. hose. Each \$4.00.
 For 150 ft., 3/4 in. hose. Each \$5.00.
 For 500 ft., 3/4 in. hose. Each \$14.00.

HOSE REELS, Wooden. Each \$2.00 to \$3.50.

HOSE, RUBBER. We offer the following standard high grade brands in 25, 50 and 100-foot lengths:

	100-ft. lengths.	Per ft.	Per ft.
"Hudson-Fulton" ..	1/2 in.	\$0.22	3/4 in. \$0.25
"Nonkinkable" ...	1/2 in.	.20	3/4 in. .22
"Suburban"	1/2 in.	.15	3/4 in. .18
"Electric"	1/2 in.	.25	3/4 in. .28

HOSE WASHERS. 3/4 in. Doz. 25c., 100 \$1.50.

HYACINTH STAKES. Dyed green.
 12 in. long.....100 25c. 1000 \$2.00
 18 in. long.....100 30c. 1000 \$2.50

KNIVES, ASPARAGUS, American. Each 50c.

KNIVES, ASPARAGUS, English. Each \$1.50.

KNIVES, CORN. Forged steel. Each 50c.

KNIVES, BUDDING. English and American from \$1.50 to \$3.50 each.
English. Two blades, \$4.00 each.

KNIVES, PRUNING.

American. Different styles. Each \$1.50 to \$3.00.
English. In different sizes. Each \$2.00 to \$5.00.

KNIVES, EDGING.

American. With handles. Each \$1.00.
English. 8 in. \$2.00, 9 in. \$2.50, 10 in. \$3.00.

LABELS, TREE, Copper Wired. Painted. 3 1/2 in., 100 30c., 1000 \$2.50.

LABEL VARNISH. Preserves wood labels; protects the markings; dries almost immediately. Applied by brush or dipping. Pt. cans \$1.00.

LABELS, HANGING, Celluloid. 3 1/4 in. long, 7/8 in. wide. Doz. 25c., 100 \$3.00.

LABELS, The Simplex. (See page 80.)

LABELS, TREE OR GARDEN, Zinc.

Per 100		Per 100		Per 100	
No. 1.	\$2.50	No. 6.	\$2.00	No. 15.	\$1.50
No. 2.	2.00	No. 7.	1.50	No. 21.	2.00
No. 5.	2.00	No. 13.	2.00		

INDELIBLE INK. For above. Bottle 35c.

LABELS, Wooden, POT and GARDEN.

Painted 100		Painted 100		Painted 1000	
4 inch...	25c.	\$1.50	8 inch...	85c.	\$7.00
5 inch...	30c.	2.00	10 inch...	\$1.15	10.00
6 inch...	40c.	2.50	12 inch...	1.35	12.00

LADIES' TOOL SETS. Fork, spade, hoe and rake. Set \$2.50.

LAWN SPRINKERS and SPRAY PUMPS. (See pages 80 and 83).

LAWN SWEEPERS. (See pages 88 and 89).
LINES. (See Garden Lines).

MASTICA. For reglazing greenhouses. Gal. \$2.50.

MASTICA GLAZING MACHINE. Each \$2.50.

MATTOCKS. With handles, \$2.50.

MATS, FROST-PROOF, Burlap. See page 91.

MELON NETS. English make. Doz. \$2.50.

MOLE TRAPS.
"Olmsted." Each \$2.50.
"New Model." Each \$2.00.
"The Reddick." Each \$1.50.
"English." Each \$1.25.

NAILS, English Wall. 1 1/2 in. Lb. \$1.00.

OIL CANS. Brass bottom. Three sizes, each 50c., 75c. and \$1.00.

PAPER, Cream Manila. 24 x 36. Lb. 16c.

Tissue. Ream (480 sheets), \$3.50.

Waxed Tissue. Ream (480 sheets) 24x 36 in. \$5.00.
Coarse, for parceling. Lb. 20c.

PENCILS, GARDEN. For labels. Each 25c.

PICK MATTOCKS. Each \$1.25; with handles, \$2.50.

PICKS. Pointed both ends, with handles, each \$2.25.

PLANT PROTECTORS. For tomato or egg plants; wire with cotton covering. Each 25c., doz. \$2.50.

PLANT STAKES. Round, green, tapering (light).

Doz.		100		Doz.		100	
1 1/2 ft...	\$0.75	\$5.00	3 1/2 ft...	\$1.15	\$8.50		
2 ft...	.80	5.50	4 ft...	1.25	9.50		
2 1/2 ft...	.90	6.50	5 ft...	1.50	10.50		
3 ft...	1.00	7.50					

Round, green, tapering (heavy).

Doz.		100		Doz.		100	
4 ft....	\$1.75	\$12.00	6 ft....	\$2.50	17.50		
5 ft....	2.00	14.00					

Square, green, tapering (heavy).

Doz.		100		Doz.		100	
4 ft....	\$1.75	\$12.00	6 ft....	\$2.50	18.00		
5 ft....	2.00	15.00					

DAHLIA POLES. Heavy, round, green; tops painted white. Doz. 100

4 ft. \$1.75 \$12.00
 5 ft. 2.50 17.00
 6 ft. 3.00 20.00

POTS. (See Flower Pots, inside of back cover.)

POST HOLE DIGGER. Each \$1.50.

POT HANGERS.

Krick's Perfect. Doz. 100

No. 1.	Will fit 3 1/2-5-in. pots...	50c.	\$3.50
No. 2.	Will fit 5 -5-in. pots...	60c.	4.00
No. 3.	Will fit 8 -12-in. pots...	75c.	5.00

POTATO HOOKS. Broad, flat prongs. 4-prongs, \$1.00; 5-prongs, \$1.25.

POWDER DUSTER. For Slug Shot. Each 75c.

PROTECTING CLOTH. See Plant Bed Cloth, page 80.

PRUNER, or Lopping Shears.

American. Handles 21 in., each \$2.50.
English. Handles 24 in., each \$3.50 to \$5.00.

PRUNERS, TREE.

Eagle. 2 ft. handle, each \$2.00; 3 ft. handle, \$2.50.

Waters. 6 ft. handle, \$1.00, 8 ft. handle, \$1.15. 10 ft. handle, \$1.25; 12 ft. handle \$1.50.

Rhodes. Cuts on both sides and does not bruise the bark. Handles 20 or 26 in. long. Each \$5.00.

Little Giant Pruner Hook and Saw Combined. Attaches to pole of any length. Each \$3.00.

GARDEN TOOLS AND SUNDRIES—Continued

PUMPS. (See Spray Pumps, pages 83 and 84.)
PUTTY BULB, Rubber. For glazing, \$1.50.
PUTTY, Twemlow's Old English. 1 gal. cans \$3.00.
RAFFIA. The best material for tying plants. Lb. \$1.00. Green, dyed, lb. \$1.50.
RAKES.
Garden. Best steel, 8 teeth, 75c.; 10 teeth, 85c.; 12 teeth, 90c.; 14 teeth, \$1.00; 16 teeth, \$1.15; 18 teeth \$1.25.
Hay. Wooden, 3 bows, 12 teeth \$1.00.
Gravel, Steel, Short Tooth. 12 teeth 75c., 14 teeth 85c., 16 teeth \$1.00.
Lawn. Wooden, 3 steel bows, 22 teeth \$1.25.
Reversible. Galvanized, 24 teeth \$1.00.
Monarch, Self-Cleaning. Galvanized iron, reversible, 24 teeth \$1.50.
Lawn, "Olson." 26 wood teeth, iron brace, \$1.25.
RIFLES, EMERY. For sharpening. Each 25c.
ROLLERS. (See page 89.)
SAWS, Pruning. Single edge, 16 in., \$1.00; 18 in. \$1.25; 20 in. \$1.50.
Double Edge. 16 in. \$1.25, 18 in. \$1.50, 20 in. \$2.00.
Crescent Pattern. 16 in., each \$1.50.
Hand or Pruning. 20 in. blade, each \$2.00 to \$2.50.
SAW FILES. Best make. Each 25c.
SASH, HOTBED. (See page 91.)
SCISSORS, Grape or Vine. Best English. 6 in. \$1.25; 7 in., \$1.50; 8 in., \$2.00.
Flower Gatherers. Best quality. 6 in., \$2.00; 7 in., \$2.25; 8 in., \$2.50.
SCYTHES, Lawn, English. 32 to 40 in., each \$2.50 to \$3.00.
Grass, American. 30 to 40 in., each \$1.75.
Brush, or Weed. 18 to 21 in. each \$1.50.
SCYTHE-SNATHS (or Handle). Each \$1.50.
SCYTHE-STONES, Round, "Talaere." Each 30c., doz. \$3.00. Flat, each 25c., doz. \$2.50.
SHEARS, Grass Border, English. 8 in. \$3.50; 9 in., \$4.00; 10 in., \$5.00.
Grass or Sheep.
 Trowel shank \$1.50.
Grass. Assorted sizes. Each 50c., 75c., \$1.00.
Hedge (With notch, 50c. extra) 8 in., \$2.50; 9 in., \$2.75; 10 in., \$3.00.
Ladies' Hedge. 5½ in., \$2.50.
Lopping. (See Pruners).
Wiss, Hand Pruning. (Solid Steel.) 9 in., \$3.00; 10 in., \$3.50.
Perfection Pruning. French. Cuts on both sides. 6½ in., \$2.50; 7½ in., \$2.75; 8½ in., \$3.00; 9½ in., \$3.50.
Watch Spring Pruning. 7 in., \$2.25; 8 in., \$2.50; 9 in., \$3.00.
Ladies' Pruning. 6½ in. Nickel plated, \$1.50.
SHREDS, Medicated Garden. For nailing on trees, vines, etc. 3 in., 100 50c.; 4 in., 100 75c.
SHOVELS, Ames Cast Steel, Square and Diamond Pointed. Long and short handles. Each \$2.50. Good quality. Square or round pointed, each \$2.00.
SIEVES, WIRE. For sifting loam, gravel, etc. All sizes \$2.00 and \$2.50.
SILKALINE, Meyer's Green. Fast color. Spool 30c. each; doz. \$3.50.
SMILAX TWINE, Green. Box of 8 balls \$1.50.
SPADES, Ames. Best cast steel. Long or short handles. Each \$2.50. Good quality, each \$2.00.
SPRAYERS. (See pages 83 and 84.)
SPRINKLERS, Rubber. Scollay's straight or angle neck. No. 1, 12 oz. size \$1.50.
SPUDS, English. Each 75c.
STAKES. (See Plant Stakes and Canes.)

SYRINGES, Brass Garden.
 No. 1. Length of barrel 12 in., diameter 1¼ in., with one spray rose and stream \$3.50
 No. 2. Length of barrel 14½ in., diameter 1¾ in., with one spray rose and stream. 5.00
 No. 3. Length of barrel 18 in., diameter 1½ in., with two spray roses and stream 7.00
 No. 4. Length of barrel 18 in., diameter 1½ in., with ball valve, two spray roses and stream 7.50
 No. 6. Length of barrel 16 in., diameter 1½ in., with one spray rose..... 3.00
TENNIS NETS. Single court, 27 x 3 ft., each \$3.50. Double court, 36 x 3 ft., canvas bound, each \$7.50.
TENNIS MARKER. For marking tennis courts. Price on application.
THERMOMETERS.
 Japan, tin case, 6 to 12 in.....25c. to .50
 Copper case50c. 75c. \$1.00
 Boxwood50c. to 1.00
 Porcelain Scale for conservatory..\$1.50 to 2.00
 Self registering (maximum and minimum) 4.00
 Mushroom bed, boxwood, brass tips, 20 in. 3.00
Magnets for self-registering. Each 50c.
TIN FOIL. Lb. 30c., 100 lbs. \$25.00; violet or green, lb. \$1.00.
TOOTH PICKS. Wired. 1000 50c.
TORCHES, Asbestos. Each 50c.
TREE CLIMBERS. For attaching to the legs, to climb tall trees. Pair \$5.50.
TREE GUARDS. Very strong, steel wire, with three iron supports. Each \$5.00.
TREE SCRAPERS. With handle. Each \$1.00.
TROWELS.
 Steel. 6 in., 60c.; 7 in., 70c.; 8 in., 80c.
 Cast Steel. Each 30c.
 Cleve's Angle. Large size, each 40c.
TUBS, PLANT. See inside back cover.
TURFING IRONS, English. Each \$7.50.
TWINE.
 Green Smilax. Box of 8 balls \$1.50.
 Marline. (Tarred Twine). Lb. 50c.
 Marline. Small size. Lb. 75c.
 Hemp. All sizes. Lb. 75c. to \$1.00.
 Jute. Three or four-ply, for trees. Lb. 50c.
WATERING POTS.
Galvanized Iron. Extra strong with rim round the bottom. 6 qts. \$2.00, 8 qts. \$2.25, 10 qts. \$2.50, 12 qts. \$2.75, 16 qts. \$3.25.
French. With long spout and brass bow handle. 6 qts. \$4.50, 8 qts. \$5.00.
Philadelphia Pattern. With two copper-faced roses. 4 qts. \$3.50, 6 qts. \$3.75, 8 qts. \$4.25, 10 qts. \$4.75, 12 qts. \$6.00.
English. (Haw's Pattern.) See page 88.
Strawberry Pattern. One fine rose; 4 qts. Each \$2.50.
WEEDERS.
 "Excelsior." Each 15c.
 "Pull-Easy." See page 90.
WEEDERS.
Daisy Grubber, English. Each \$1.50.
Dandelion Puller. Long or short handle. 75c.
Lawn. For removing docks, dandelion, etc.; can also be used as an asparagus knife, 50c.
"Eureka." Useful for garden purposes. Ea. 50c.
Thistle Spud, English. Each 75c.
WHEELBARROWS. For garden use.
 No. 2, boys' size, \$5.50 | No. 4, medium \$8.00
 No. 3, small, 7.50 | No. 5, large 9.00
WIRE, Annealed for Stenning. 12 or 18 in. length. Per Lb. Per Lb.
 No. 23. Coarse, \$0.40 | No. 34. Fine Hair, \$0.50
 No. 26. Coarse. .45 |
GALVANIZED WIRE, Stakes for Roses, etc.
 Plain or Anchored. No. 8 wire.

	100	1000	100	1000
2½ ft.	\$2.00	\$18.00	4 ft.	\$3.50
3 ft.	2.50	22.50	4½ ft.	4.50
3½ ft.	3.00	27.50	5 ft.	5.00

SUNDRIES

"Enterprise" Lawn Sprinklers

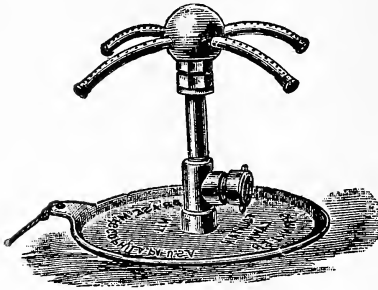

Each machine is furnished with a cord or rope, so that the sprinkler may be easily moved, when running, without going near it.
Price, \$6.00.

The Niagara Lawn Sprinkler



Two pieces of heavy brass are used to form the Niagara Lawn Sprinkler. The upper circle is stamped to give greater strength and to furnish the three different angles to the spray. Price, \$1.25 each.

California Lawn Sprinkler

Is made with four arms. Arms and head are polished brass. Attached to a sled base, 10 inches square. Can readily be drawn about the lawn and will not upset. \$2.75 each.

Cyclone Sprinkler

This is the most popular Sprinkler on the market. It has three brass arms and is mounted on a sled, so that it can be easily dragged over the lawn without turning off the water. \$2.50 each.

Plant Bed Cloth

A cheap substitute for glass on hotbeds and cold-frames. Protects plants in Spring and Fall from frosts, insects, etc. Promotes early, hardy, vigorous growth and allows healthy ventilation. Largely used by gardeners all over the country.

Light Grade (Tobacco Muslin). Pieces run about 70 yards. Per yard, 22c.

Medium Grade (Vegetable Cloth). Pieces run about 60 yards. Per yard, 35c.

Heavy Grade. Pieces run about 50 yards. Per yard, 50c.

Waterproof Sheeting. Pieces run about 45 yards. Per yard, 55c.

Burlap. Per yard, 35c.

Folding Flower Boxes

For shipping cut flowers, made of strong cardboard.

	Length.	Width.	Depth.	100
No. 1.	18 in.	5 in.	3 in....	\$7.50
No. 2.	21 in.	7 in.	3½ in....	12.00
No. 3.	24 in.	8 in.	5 in....	14.00
No. 4.	28 in.	8 in.	5 in....	18.00
No. 5.	36 in.	8 in.	5 in....	21.50

Corrugated Folding Flower Boxes

Extra heavy and durable.

	Length.	Width.	Depth.	Doz.	100
No. 1.	24 in.	8 in.	6 in..	\$5.50	\$38.00
No. 2.	30 in.	12 in.	8 in..	6.50	45.00
No. 3.	36 in.	12 in.	8 in..	7.50	55.00
No. 4.	48 in.	14 in.	8 in..	10.50	

Universal Lawn Sprinkler and Fountain

This combination Lawn Sprinkler and Fountain when in operation on the lawn is very attractive. The nickel-plated arms revolve, distributing the water in rain-like drops over an area of 25 feet or more in diameter according to the water pressure. In addition to this the central oval spray cover causes some of the water to be thrown up forming a beautiful umbrella-shaped fountain. \$3.50 each.

Water Witch, with spur.....each \$1.25

SIMPLEX

Weatherproof Plant Labels

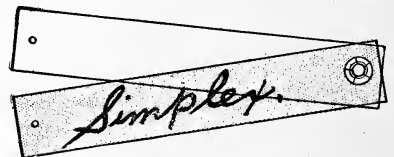

Neat **Convenient** **Permanent**

Directions: Slide transparent cover to one side, mark with ordinary lead pencil, replace cover, pass wire through both holes and attach.

Waterproof India ink may also be used for marking with excellent results.

Prices, including copper wires for attaching:

	Sizes.	100
No. 1.	3x½ inches.....	\$2.50
No. 2.	4x¾ inches.....	5.00
No. 3.	5x1 inches.....	7.50

Simplex Garden Label

This label is used for marking plants in borders, etc. The rod is 18 in. long and the card for writing on is 1½ by 2¾ in., which is made from celluloid with a transparent cover. Doz. \$3.00, 100 \$22.00.





Planet Jr. Garden Tools



The new "Planet Jr." Catalogue is the handsomest, best, and most instructive book ever issued on a similar subject. Full of little points that bring profit. Full of true and handsome illustrations. We mail it free to any address on application.

No. 4 Planet Jr. Combined Hill and Drill Seeder, Wheel Hoe, Cultivator and Plow

Price, complete, \$19.50
Weight, 50 lbs.

As a Seeder only, \$15.50
Holds 2½ quarts of seed



Plants in hills 4, 6, 8, 12 or 24 inches apart. For use as a Cultivator, the drill parts are removed and the tool frame substituted by changing but one bolt; it is then a perfect single Wheel Hoe, with a variety of tools.

No. 25 Planet Jr. Combined Hill and Drill Seeder, Double Wheel Hoe, Cultivator and Plow

Price, \$23.00.

Weight, packed, 61 lbs.
Holds 2½ quarts of seed.
Steel Frame.



The simplicity of this tool, both as a Seeder and as a Wheel Hoe, makes the combination thoroughly practical.

Two acres a day can easily be worked with this implement, and when it is done, it will be a better job than several men could have done in the same time with hand Hoes.

No. 28 Planet Jr. Combined Hill and Drill Seeder, Wheel Hoe, Cultivator, Rake and Plow

Price, complete, \$26.00

Weight, 71 lbs.

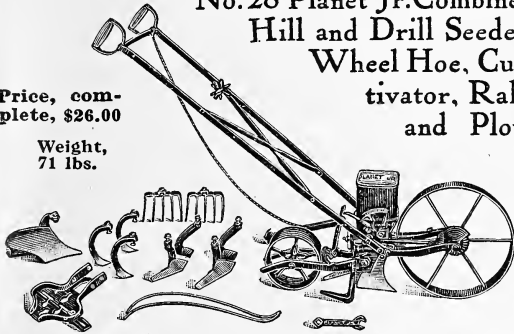

No. 28 is both a Hill Dropper and Drill Seeder, and is combined with a steel frame single Wheel Hoe, with the most complete equipment of garden tools ever offered. Holds 3 qts.

Planet Jr. Twelve-Tooth Harrow, Cultivator and Pulverizer

Complete, with Steel Wheel, \$20.00

Weight, packed, 74 lbs.

Without Pulverizer, \$16.75

Without Pulverizer or Wheel, \$13.00



Gardeners cultivate better than formerly. It has been found to pay best. With the Twelve-Tooth Harrow you go as deep or shallow as you like, come up close to row without injuring plants, cut out all the weeds, stir the soil and mellow and fine it as with a garden rake.

No. 31 Combined Drill Seeder and Single Wheel Hoe

Price, \$13.00

As a Seeder only, No. 32, \$10.50

Weight, 35 lbs.

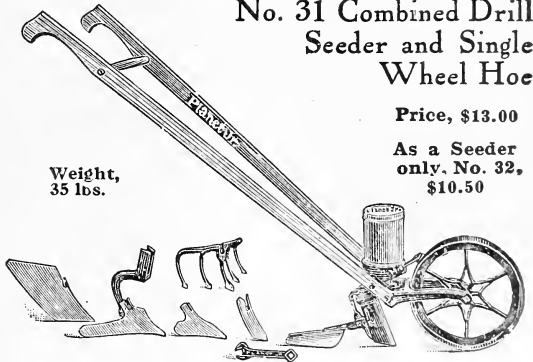

New this year. An accurate Drill Seeder and a first-class Single Wheel Hoe at a very low price.

No. 8 Planet Jr. Combined Horse Hoe and Cultivator

Price, with Steel Wheel, \$29.00

Weight, packed, 83 lbs.

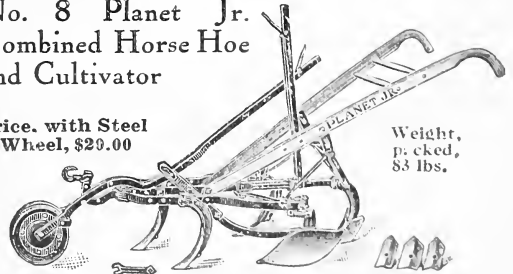

No other cultivating machine is so widely known as the Planet Jr. Combined Horse Hoe and Cultivator, for it is in use throughout the civilized world. It is so strongly built as to withstand incredible strain, yet it is light and easy to handle.



Planet Jr. Garden Tools



We offer these Wheel Hoes as the highest type of their class. They have a great variety of tools which adapt the implements to a large variety of work, and there is scarcely any garden culture of which they are not capable.

No. 11 Planet Jr. Double Wheel Hoe, Cultivator Plow and Rake

Price, with attachments as in cut, \$16.00.

Weight, packed, 37 lbs.



Steel Frame

No. 12 Double Wheel Hoe, Cultivator and Plow

Price, \$12.50.

Weight, 33 lbs.

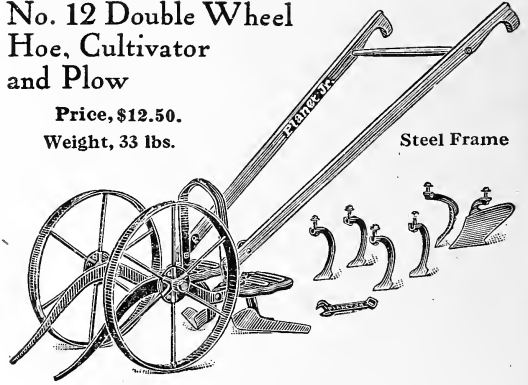

Steel Frame

All our Wheel Hoe tools are of special pattern, carefully tested by practical men; no others ever offered compare with them. All the steel parts are high carbon steel, oil tempered, finely formed, finished and polished and work to a charm.

This tool is identical with No. 11 Wheel Hoe, except that it has one pair plows, one pair hoes, four cultivator teeth and a pair of leaf lifters only, and is sold at a correspondingly less price.

No. 16 Planet Jr. Single Wheel Hoe, Cultivator, Rake and Plow

Price, \$10.50.

Weight 26 lbs. Steel Frame



The handles are adjustable in height. The frame is steel, convenient and strong with quick change device by which to exchange the tools without removing the nuts.

No. 17 Planet Jr. Single Wheel Hoe

Price, \$8.75.

Weight, 24 lbs. Steel Frame

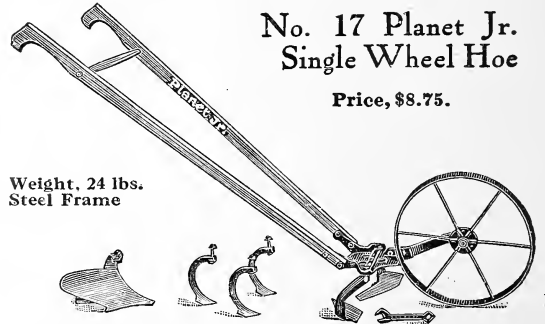

You can do more and better hoeing with it in one day than you can do in three days with a hand Hoe. The No. 17 has a pair of 6-inch hoes, a plow and a set of cultivator teeth, an outfit sufficient for most garden work.

No. 33 Planet Jr. Single Wheel Hoe

Price, \$6.50.

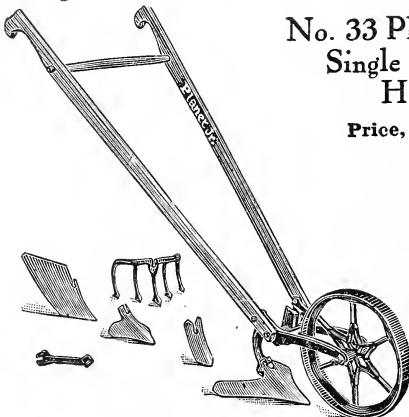

This attractive implement offers to every one with either field or garden a cheap and effective tool for Wheel Hoe operations.

Fire-Fly Garden Plow

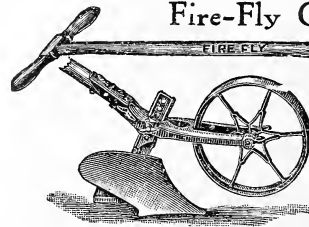

This tool is most useful in small gardens, opening furrows for manure or seeds, and covering them quickly.

Price, complete, \$4.00.

Weight, packed, 14 lbs.

Planet Jr. One-Row Spot and Drill Marker Attachment for Wheel Hoes

Price, \$5.00, including Wheel and Marking Attachment

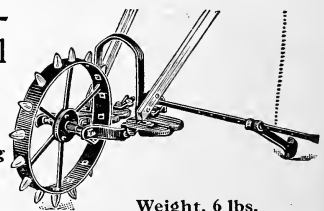

Weight, 6 lbs.

SPRAY PUMPS AND SUNDRIES

"POMONA" BARREL SPRAY PUMP

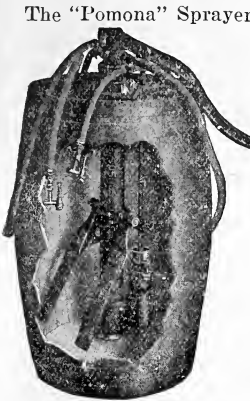

The "Pomona" Sprayer is recognized as the most durable Barrel Sprayer on the market. It is unusually powerful, fully capable of supplying four leads of hose and eight nozzles. The working parts, including the plunger, plunger connections, glands, valves, valve seat, and strainers, are of solid bronze. They are simple, accessible and easily removed.

The agitator is simple but very effective, operated by the same lever that works the sprayer; it agitates the liquid with every stroke.

"Pomona" Barrel Spray Pump

	Price
Pump with Agitator and Hose Couplings...	\$25.00
Outfit C, Pump with Agitator, one lead 15 feet, Discharge Hose and Nozzle.....	30.00
Outfit D, Pump with Agitator, two leads, Hose and two Spray Nozzles.....	37.50
Barrel Cart furnished for above without barrel	25.00
Extra barrel for above, each,	\$6.00

GOULD'S BRASS BUCKET PUMP

For spraying in gardens and greenhouses. The pump is double-acting in effect, has gutta percha ball valves, proof against the action of acids and oils. The pump end of discharge hose is wire wound, adding largely to its durability. Price, \$7.50.

GOULD'S "COMBINATION" KNAPSACK SPRAYER

Simple in construction. For greenhouses, for white-washing fences, interiors of barns, stables, etc., as well as for spraying purposes. Price, with 4 feet $\frac{3}{8}$ inch discharge hose, Mistry or Mistry Jr. nozzles and extension. \$30.00.



Gould's Bucket Pump

BURNETT BROS.' "Hudson-Fulton" Brand Garden Hose

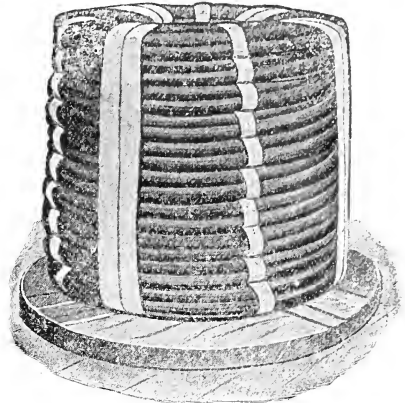

Hose, Hudson-Fulton Brand

Having had many inquiries during the past season for a high-grade garden hose to withstand extreme pressure, we have had manufactured especially for us the "Hudson-Fulton" Brand, which we are positive will be found superior to anything yet offered. This hose is made of seamless rubber tubing, seven plies of closely woven light duck, well frictioned throughout, and has a solid rubber covering both inside and out. For strength, endurance, elasticity and general merit, order the "Hudson-Fulton" Brand. Price, $\frac{3}{4}$ in., per foot, 25c.

BURNETT BROS.' Nonkinkable Hose

This hose is made of the very best rubber, is very flexible and thoroughly reliable.

Burnett's Nonkinkable we have made up specially for greenhouse work and it will be found admirably adapted for this purpose. Price, $\frac{3}{4}$ in., per foot 22c.

THE "KINNEY" PUMP

A small, valuable device for applying liquid manure. Price each, \$2.50.

THE "NORCROSS" Hand Garden Cultivator

The Latest Improvement Over All Other Hand Garden Tools on the Market



This hand cultivator is acknowledged to be "the Leader," combining speed, strength, durability and ease in operation. Works between rows, or center shovel can be removed to straddle the row if desired. Pulls weeds, pulverizes the ground thoroughly, giving a level cultivation. No walking over your work, nor trampling the

weeds back into the ground to take root and grow again, as is done in using a wheel plow. The Norcross can be used in many places where a wheel plow would not be practical. Price, each, 5-prong \$1.50, 3-prong \$1.25.

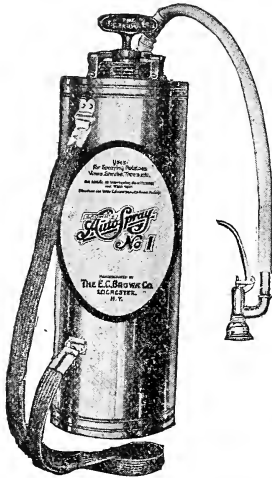

"Brown Auto-Spray" No. 1

Compressed Air Sprayer

This well-known Sprayer has now been improved upon so that no other style of sprayer will do such a variety of work, and do it so well. We recommend it for trees, shrubs, vines, greenhouses, etc.

The "Auto-Spray," No. 1, works automatically for six to fifteen minutes, according to the nozzle opening. It may be charged in fifteen seconds.

	PRICE:	Each
No. 1-B. Brass Tank, with Auto Pop.....		\$12.00
No. 1-D. Galvanized Tank, with Auto Pop..		8.00
Extension Pipe, 2-foot length, solid brass..		.70
Elbow Extension, solid brass35
Strainer, solid brass		1.50
Two Row Attachment, solid brass, 1 nozzle		1.50
Torch for killing caterpillars.....		1.20
Auto Spray Nozzle.....		.80
Auto Pop		2.00
Auto Pop with hose and fittings.....		2.50

Brown Auto Spray Pump No. 5

It's Double Acting

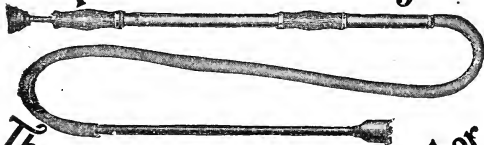

The Same Spray With Half The Labor

This pump is the ideal all-purpose hand sprayer for spraying trees, vines, garden truck, potatoes and any field crops. It also can be used for handling whitewash, disinfectants, etc.

Auto Spray No. 5 pump hose nozzle and strainer complete, each \$5.50.

Auto-Spray No. 25 CONTINUOUS ATOMIZER

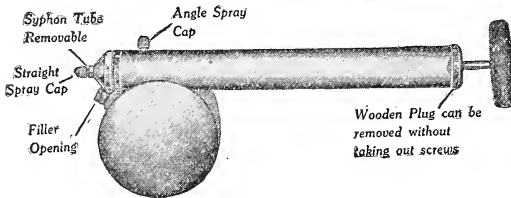

	Each
No. 25-A. One quart, all tin.....	\$1.00
No. 25-B. One quart, tin pump, galv. tank.	1.25
No. 25-C. One quart, tin pump, brass tank.	1.50

Auto-Spray No. 40

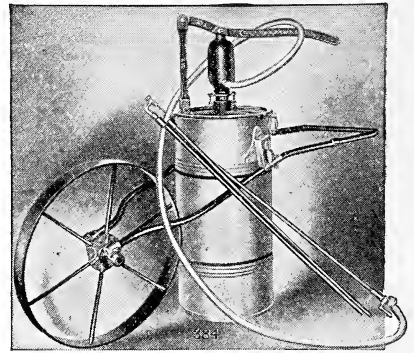

This sprayer can be used for a variety of different purposes; for instance, in the orchard, in the garden, or on potatoes, etc. This sprayer is especially well adapted for handling whitewash and all cold water paints.

Auto-Spray No. 40-A, Brass Tank, capacity 8 gallons, without truck.....	\$26.00
Auto-Spray No. 40-B, Galvanized Tank, capacity 8 gallons, without truck.....	20.00
Auto-Spray No. 40-C, Brass Tank, capacity 12 gallons, with truck, 20-inch wheel....	33.00
Auto-Spray No. 40-D, Galvanized Tank, capacity 12 gallons, with truck, 20-inch wheel	28.00

KEY DUSTER GUN

When the World War affected the food supply of this Country there was a great impetus given to the Home and Small Garden and it was very promptly noted that no adequate means in a convenient form was available for the easy handling of Insecticides and Fungicides. So, after 21-2 years of consistent work the **KEY DUSTER GUN** and Insecticide and Fungicide **CARTRIDGES** were born, which adequately supplies in a convenient form

The New Quick and Easy Way of Using Insecticides and Fungicides in the Cartridge

Killing many bugs; preventing certain Blights

No Handling or Mixing of Chemicals and Without the use of Water.

The Gun automatically opens the Cartridge and applies the materials to the foliage.



Filling the long felt want for HOME GARDEN, SMALL ORCHARD.

Simple and Complete Spraying Calendar packed with each Gun.	Price of Gun complete \$3.00
Price of Cartridge B. A. for Vegetable and Small Fruit	15 cents each
L. A. S. for Fruit	15 "
ELLEBORE (for Fruit and Vegetable when nearly ripe)	20 cents each

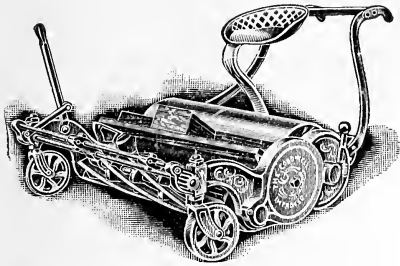

Coldwell's Improved Horse Lawn Mower

COLDWELL'S IMPROVED HORSE LAWN MOWER

30-inch (complete), 4-blade..... \$110.00
 35-inch (complete), 4-blade..... 135.00
 40-inch (complete), 4-blade..... 170.00
 Add \$10 to above list prices for 6-blade Mower.

COLDWELL'S DEMOUNTABLE PUTTING GREEN MOWER

Ball Bearing

Size	Each
16-inch.....	\$25.00
18-inch.....	30.00
20-inch.....	35.00

The above prices include an extra cutting unit.

COLDWELL'S MOTOR LAWN MOWER

We can supply this Motor Lawn Mower and Roller, very useful for golf grounds, parks and large estates. For description write for circular. Weigh 2000 lbs. Price \$1500.00.

COLDWELL'S IMPERIAL LAWN MOWER

10-inch Wheel, 4 Blades

14-inch.....	\$15.00
16-inch.....	17.00
18-inch.....	19.00
20-inch.....	21.00

Add \$1.00 to above prices for 5-blade mower.

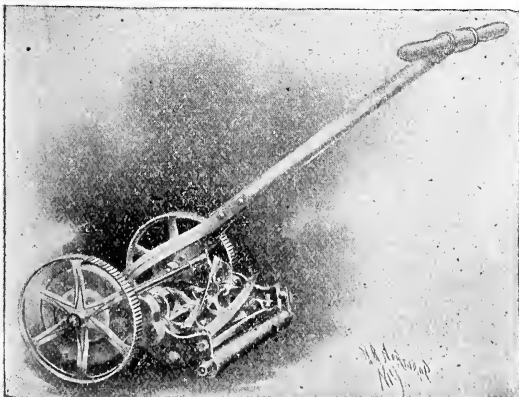

Coldwell's Imperial Lawn Mower

COLDWELL'S CHAIN OR GEARED ROLLER LAWN MOWER

When ordering state Chain or Gear Wanted

Size	4-Blade	6-Blade
12-inch.....	\$15.00	\$16.00
14-inch.....	17.00	18.00
16-inch.....	19.00	20.00
18-inch.....	21.00	22.00
20-inch.....	23.00	24.00

COLDWELL'S RAJAH BALL-BEARING LAWN MOWER

10-inch Wheels, 5 Blades

14-inch.....	\$16.00
16-inch.....	18.00
18-inch.....	20.00
20-inch.....	22.00

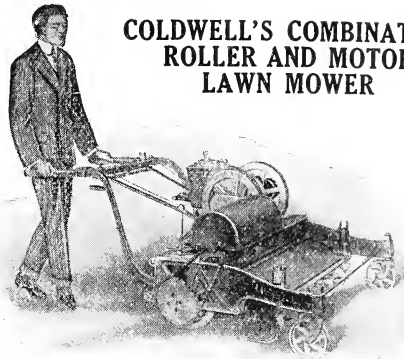

COLDWELL'S COMBINATION ROLLER AND MOTOR LAWN MOWER

These Power Lawn Mowers are in great demand and will largely take the place of the very heavy motor mowers which in some localities are used as rollers in the early spring, for the reason that their very heavy weight has a tendency to pack the soil to a point where it discourages the grass to make deep roots.

Simplicity. Can be operated and handled as easily as a Hand Lawn Mower.

Capacity. 40-inch swath; speeds up to four miles an hour, and will negotiate 25 per cent. grades.

Bearings. All bronze.

Clutch. Friction, multiple-disc type for propelling and Coldwell's Self-releasing Friction Clutch driving the cutter.

Oiling. All bearings have direct lubrication from either oil or grease cups.

Drive. Chain rather than gear, it being longer lived and easier and quicker to repair.

Drive Rollers. Equipped with differential gears. No brakes necessary, as engine will hold machine back when going down hill.

Operating Handles. Used not only for guiding the machine but for raising and lowering cutter unit over obstacles.

Cutting Mechanism. Coldwell's Patent Demountable Cutter Unit, absolutely independent of the main frame, and is easily and quickly attached or detached.

Model	Size cut	Gross weight	Net weight	Price
G.....	35-inch	1230 lbs.	1040 lbs.	\$450.00
H.....	30-inch	1130 lbs.	940 lbs.	400.00

GRASS CATCHERS

For Coldwell's Mowers

12-inch.....	\$2.50
14-inch.....	3.00
16-inch.....	3.50
18-inch.....	4.00
20-inch.....	4.50

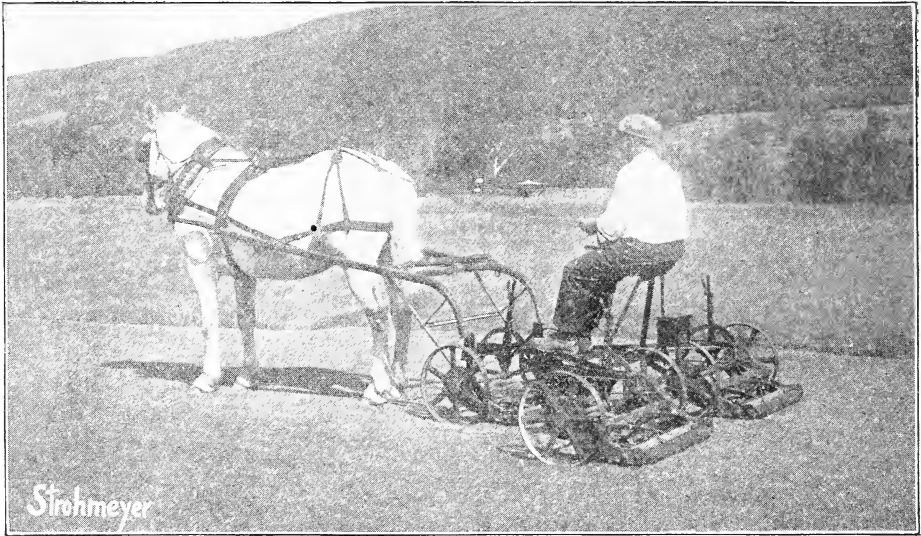

Rear view of Shawnee Triple when cutting undulating fairway

THE SHAWNEE TRIPLE LAWN MOWER

The Shawnee Mower is the first of its kind. It combines the work of three mowers in one. In its complete form it has a cutting width of over seven feet. As a "sulky" a cutting width of only thirty inches. With cutters raised and under pressure of the "spring" it supersedes the ordinary hay cutting machine on the "rough."

This triple combination possessed by the Shawnee Triple alone is a striking and entirely novel development in lawn mower construction. It has been rigidly tested for six years. It is used by the leading golf clubs and on the finest lawns. Its draft is the easiest of any horse drawn mower in use. The "spring" holds the cutters closely to the ground and is the only known method of stopping the jumping of these cutters along the surface.

Shawnee Triple, Complete. Price \$350.00.

Shawnee Sulky. Price \$150.00.

Extra Unit. Price \$100.00.

TOWNSEND'S TRIPLEX LAWN MOWER

Here is a mower much lighter than the ordinary horse drawn lawn mower but which cuts three times as wide a swath. One man and one horse, with a Triplex, will cut more grass in a day than three men and three horses with three ordinary horse lawn mowers, thus saving the wages of two men, the cost of two horses and the cost of their care and keep.

This mower will cut a swath 86 inches wide. One man with one horse, with a Triplex, will cut more grass in a day than one man with the best motor mower ever made, and cut it better, at a small fraction of the cost.

Floats over the uneven ground as a ship rides the waves. One mower may be climbing a knoll, a second be skimming the level, and a third may be paring a hollow.

Price \$300.00.

Extra Unit. Price \$70.00.

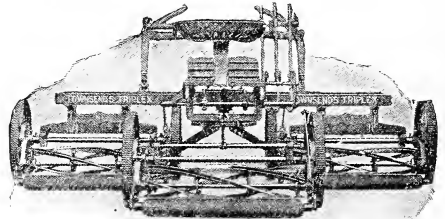

HORSE LAWN BOOTS

Made of superior leather, improved double thick riveted soles, strap around the hoof and will keep in place and prevent horses' hoofs from cutting into soft lawns. In ordering send outline of hoof. Price, per set, \$17.50.

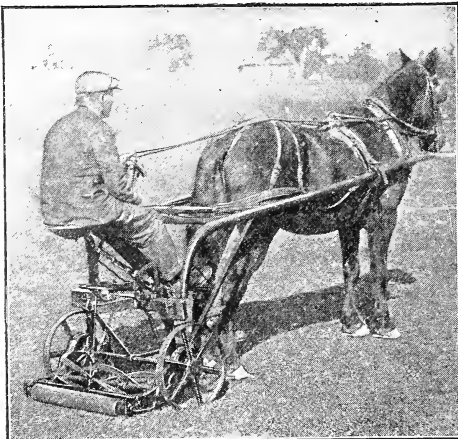
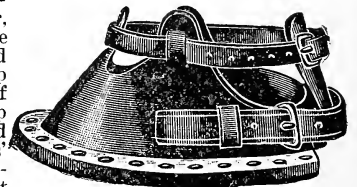

Front section of Shawnee used as single sulky

Townsend's Golf Wonder (Ball Bearing) Lawn Mower

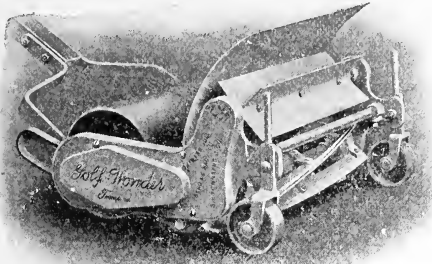

Townsend's Golf Wonder

Of all places where grass grows, the putting green is the place that calls for the best qualities in a lawn mower, so severe is the service.

The reader is familiar with the putting green, how to make a first-class one and how to keep it so. It has been our task and pride to produce the mower best adapted to cutting the grass on them, thus adding the finishing touch.

The Golf Wonder will cut the putting greens of golf courses and other smooth and fine lawns better than any other. It was designed specially for that purpose, others are merely ordinary lawn mowers with perhaps an extra knife, and in no other way adapted to the work.

It leaves no marks on the green. The weight of the front part of the machine is carried on a wooden roller running at the rear of the cutter bar. The front wheels may be used or not, as preferred.

Prices.

16-inch cut, 7 blades.....	\$28.00
18-inch cut, 7 blades.....	32.00
20-inch cut, 7 blades.....	34.00
Grass Catcher complete with elevator and deflector,	\$7.00 extra.

Townsend's Victory (Ball Bearing) Lawn Mower

The most perfectly constructed and easiest running machine made.

This mower is fitted with **Ball-Bearings**, 10-inch wheels, triple gear, four-bladed reel.

14-inch cut.....	\$17.00	20-inch cut.....	\$21.00
16-inch cut.....	18.00	22-inch cut.....	22.50
18-inch cut.....	19.00	24-inch cut.....	24.00

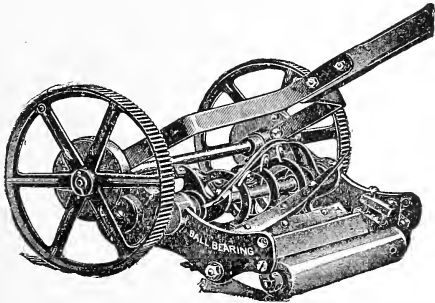

Townsend's Victory Ball-Bearing Lawn Mower

Pennsylvania Lawn Trimmer (Ball Bearing)

Made to meet the demand for a serviceable tool to take the place of grass shears and other devices for cutting grass left at the edge of lawns, around flower-beds, etc. Will cut to within 3/8 of an inch of walls, fences, walks, etc. Will mow any border wide enough to run one wheel on. High 8-inch wheel; runs easily; self-sharpening.

Width of cut 6 inches. Price \$12.00.

Pennsylvania Junior (Ball Bearing) Lawn Mower

The Pennsylvania Junior has all the good features incorporated in a perfect Lawn Mower. The five revolving blades are driven by a triple set of gears and a 10-inch traction wheel from each side, which makes it capable of cutting grass 6 inches high. Will not jump as many of the lower-priced machines do.

	Price	Grass Catcher
15-inch cut, 5 blades.....	\$27.50	\$3.75 Extra
17-inch cut, 5 blades.....	30.50	4.00 Extra
19-inch cut, 5 blades.....	34.50	4.50 Extra
21-inch cut, 5 blades.....	37.50	5.00 Extra

Pennsylvania Great American (Ball Bearing) Lawn Mower

The five cylinder blades are crucible steel, oil tempered and hardened, crucible steel dead knife, with self-sharpening raised edge feature, perfectly fitting ball cups and cones, insuring an easy running mower.

	Price	Grass Catcher
15-inch cut, 5 blades.....	\$25.00	\$3.75 Extra
17-inch cut, 5 blades.....	28.00	4.00 Extra
19-inch cut, 5 blades.....	31.00	4.50 Extra
21-inch cut, 5 blades.....	34.00	5.00 Extra

Pennsylvania Putting Green, or Roller Mower

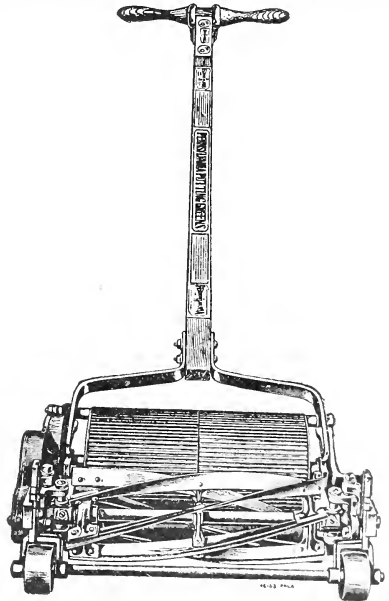

This mower is unexcelled for cutting undulating or wavy greens, also tennis courts, cricket creases, and other lawns requiring an exceptionally close and smooth cut. It can also be used as a border trimmer for the ordinary lawn.

Blades—Six crucible tool steel, oil hardened and water tempered.

Gears—Triple, insuring power and speed.

Rollers—Cast iron. 7-in. diameter.

Bottom Knife—Improved curved pattern, tempered, crucible tool steel. Bolted rigidly to the frame, making an entire adjustment with the cylinder.

Height of Cut—3-16 to 1 1/4 in.

6 blades, 7-in. rollers. Price		Price
12-inch cut.....	\$27.00	With grass box. \$30.50
14-inch cut.....	30.00	With grass box. 33.75
16-inch cut.....	34.00	With grass box. 38.00
22-inch cut.....	38.00	With grass box. 42.00

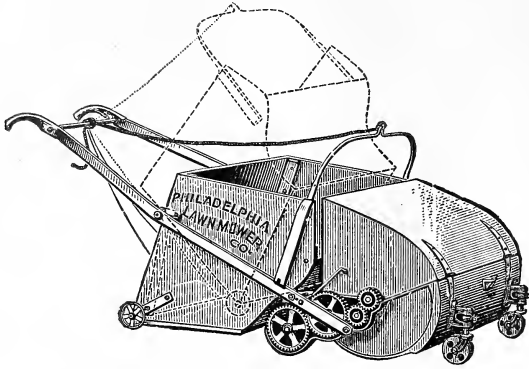

Philadelphia Horse Lawn Sweeper

PHILADELPHIA HORSE LAWN SWEEPER

The best and most satisfactory Lawn Sweeper in the market. Very simple in construction. A driving roller gives motion to a revolving brush placed directly in front, causing it to sweep the lawn clean, taking up all sticks, stones, bones, leaves and dried grass and throwing sweepings backward into large box in rear which can be easily dumped without stopping. Width of broom, 40 ins.; weight, 400 lbs. Price, \$130.00.

HEAVY OAK MARKET BASKETS

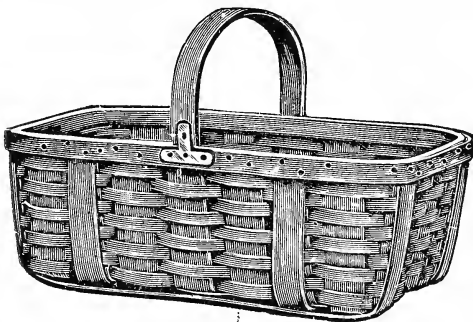

	Each	Per Doz.
No. 1, 18x10½x6	\$ 1.25	\$14.00
No. 2, 21x12x6½	1.40	16.00
No. 3, 23x13x7	1.50	17.00
No. 4, 24x15x8	1.75	20.00
No. 5, 25x16x8½	2.00	22.00

PICKING BASKETS OR SMALL FRUIT CARRIERS

	Each	Per Doz.
Small, 18x10x3½	\$.75	\$ 8.00
Medium, 20x12x3½	.85	9.00
Large, 22x14x3½	.90	10.00
Extra, 24x14x3½	1.00	11.00

(Holds 8 qt. baskets).

APPLE PICKING BASKETS

Regularly made with swing handles. Stiff handles when specified.

	Each	Per Doz.
Oak, ½ Bushel	\$ 1.00	\$11.00
Bamboo, ½ Bushel	1.25	14.00

BAMBOO POTATO BASKETS

	Each	Per Doz.
3 to Barrel	\$ 1.50	\$17.50
6 to Barrel	1.25	14.50
12 to Barrel	1.00	11.50

VEGETABLE BASKETS

Oak splint. For carrying vegetables, leaves, etc.

	Each
1-bus.	\$1.00
2-bus.	1.75
3-bus.	2.50

In addition to above we also handle Packing Baskets and Vegetable Hampers suitable for shipping purposes. Also pint and quart Strawberry baskets.

ENGLISH WATERING POTS. HAW'S PATTERN

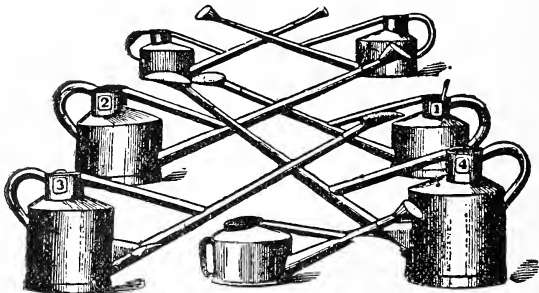

Haw's Pattern English Watering Pots

Haw's Pattern English Watering Pots are the best finished and strongest on the market. The patent roses are indispensable for watering fine seeds and all greenhouse work. Furnished with two roses. Price: 4 qts. \$4.50, 6 qts. \$5.25, 8 qts. \$5.75, 10 qts. \$6.25.

PORTABLE REFUSE BURNER

A portable steel furnace for the rapid and convenient destruction of all leaves, refuse and waste matter. No. 1. Capacity 1 cubic yard. \$40.00. No. 2, capacity ¾ cubic yard, \$30.00; No. 3, capacity ½ cubic yd. \$20.00.

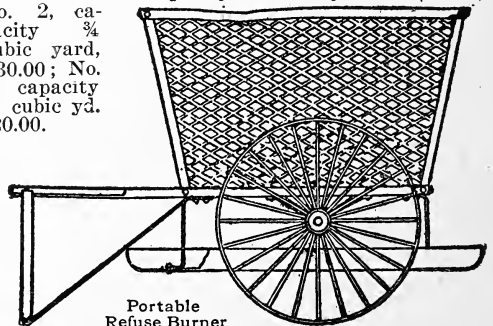

Portable Refuse Burner

THE BUTLER STEEL HAND CART

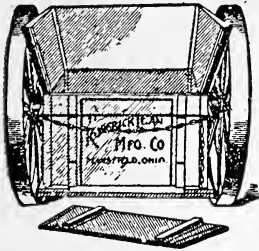

The Butler Steel Hand Cart fills the want for a two-wheel cart better than any other invention. Its usefulness is unlimited, and is not confined to one special purpose.

It will handle fruit, garden vegetables, grain, leaves, cut grass, trash, ensilage, manure, fertilizer, tools, barrels, kegs, boxes, packages, etc.

Nothing equals its perpetual usefulness about the lawn, yard, stable, farm, dairy, creamery, garden and orchard.

	Price
No. 4—Without Box or Extension Hopper, 2 inch tires	\$17.00
No. 5—Without Box or Extension Hopper, 3 inch tires	20.00
Extra Box, 25in. wide x 26in. long x 15in. deep	6.50
Extension Hopper Sides.....	7.50

THE PENNSYLVANIA LAWN CLEANER AND RAKE

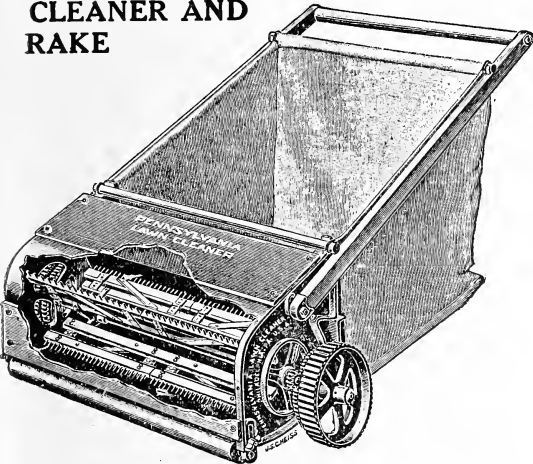

Brush for above

The action of three revolving 24-in. wire-tooth rakes is beneficial to the turf. It raises up the low-growing crab grass and other spreading weeds, allowing the lawn mower to cut the seed pods off before they ripen, thus preventing their reappearing the following year. As these weeds and grasses are annuals, it is only necessary to prevent their going to seed for a season to get rid of them.

This season a new feature has been added to this machine in the way of a detachable set of brushes designed particularly for sweeping worm casts on putting greens, etc. We consider this a grand acquisition and a long-needed want to every lover of a perfect lawn. These brushes are made in one size only, 24-inch.

	Price
24-inch with rake or brush only	\$25.00
24-inch with rake and brushes.....	30.00
36-inch with rake only	35.00

DUNHAM WATER WEIGHT ROLLER

COMBINATION
NUT
HANDLE LOCK
AND SCRAPER

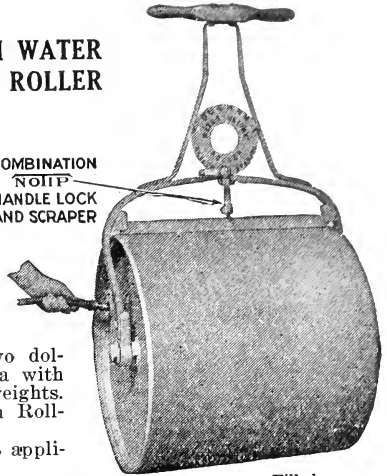

Note: Two dollars extra with handle weights. Cast Iron Rollers.
Price on application.

No.	Diam. Inches	Length Inches	Sections	Weight Empty	Filled With Water	Price
WB 3....	14	20	1	60 lbs.	175 lbs.	\$13.00
WB 5....	18	24	1	85 lbs.	300 lbs.	15.00
WB 7....	24	24	1	110 lbs.	500 lbs.	20.00
WB 9....	24	32	1	130 lbs.	600 lbs.	22.00
WB 11....	18	24	2	100 lbs.	300 lbs.	21.00
WB 13....	24	32	2	150 lbs.	600 lbs.	27.00
WB 15....	24	24	2	130 lbs.	400 lbs.	24.00

DUNHAM WATER WEIGHT HORSE ROLLER

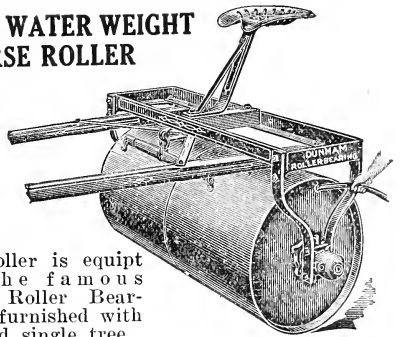

This roller is equipt with the famous Dunham Roller Bearings and furnished with shafts and single tree.

Diameter Inches	Length Inches	Sections	Weight Empty	Filled With Water	Price
24	48	2	400 lbs.	1000 lbs.	\$75.00

WHEELBARROW GRASS SEEDER

The most economic machine for sowing grass and clover seeds, etc. Can be easily regulated to sow any quantity of seed to the acre. Will distribute the seed evenly the full length of the hopper. Full directions with each seeder. Price 14-foot Double Hopper\$14.00 14 or 16-foot, Single Hopper 12.00



No. 9. Larger capacity than the above for large Lawns and Golf Courses, will sow from 25 to 30 acres per day. 14 feet Double Hopper..... 17.50



Wheelbarrow Grass Seeder

BURNETT'S REINFORCED HOTBED SASH AND SUNDRIES

Single Sash, Glazed—3x6x1½ in. Thick

Our sash are made from 1½" gulf cypress, glazed with double thick "A" quality glass in lights 10" wide, the top and bottom rails are 4" wide, the side stiles 2½" wide and the bars 1¼". The bars are tenoned at both ends and mortised into the rails and the rails into the side stiles; the tenons are steeped in oxide of iron and oil before assembling.

These sash are much stronger than the ordinary market sash and are tied across the center with a square iron bar, thus making the sash very rigid. They are painted two coats of white lead and oil and the glass is bedded in special greenhouse putty.

These sash weigh 40 lbs. each, and are made perfect in every way.

Price, Glazed and Painted, complete. Each \$8.50, doz. \$96.00.

Price, Unglazed and Painted one coat. Each \$4.00, doz. \$45.00.

Price, Unglazed and Unpainted. Each \$3.75, doz. \$42.50.

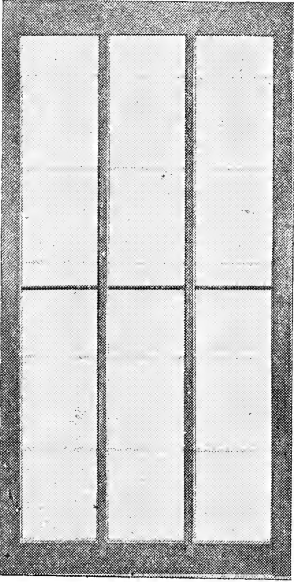

Sash Double Glazed, Frost-Proof

The general opinion of gardeners who have given Double Glazed Sash a fair trial is that it has a considerable advantage over single glazed, as it will protect the plants in cold weather without the use of mats and shutters. In climates like New York and vicinity it is, however, necessary to use mats and shutters during the more severe weather. We believe that the bedding of the outer glass in putty is a decided advantage, as it makes the sash leak-tight. Aside from the double glazing these sash are made identically the same as our reinforced Single Glazed Sash.

Price, Glazed and Painted. Each \$11.00, doz. \$125.00.

Cypress Slats

Slats are for shading transplanted seedlings. The hot sun of August and September is too strong for the seedlings to stand. A week of the slats and they will have thoroughly strengthened up. They are also particularly useful for pansy growing. They are 3 feet wide and 6 long. The evenly spaced strips of cypress are let into the binding cleats and clinched into position by wire nails. They keep their shape, an important point with slats. Price, Painted. Each \$7.50.

Hot Bed Mats

Frost-Proof, Burlap. 76x76 in. square; made of strong burlap cloth, filled with wool waste. Each \$4.00, doz. \$45.00.

Waterproof Duck. Filled same as above, with waterproof duck cotton cloth on one side. Size 76x76 in. Each \$5.00, doz. \$55.00.

Burnett's Garden Frames

All our frames are made of the finest air dried cypress. The sides and ends are held together by heavy wrought iron angle cleats. No nails are used in their construction. They are easy to put up or take down, and are made for regular standard 3x6 feet sash. They are 8" deep at the front, 16" at the back. The rafters are 3x3 inches and

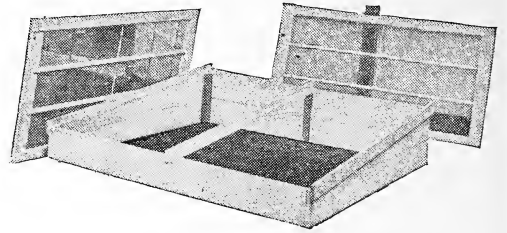

rabbeted for sash to slide on, and grooved to carry off the condensation. They are given two coats of best lead and oil before shipment. Shipped knock down. Two, three and four sash frames kept in stock—others made to order.

Price, without Sash for two Lights, \$16.00.

Price, without Sash for three Lights, \$19.00.

Price, without Sash for four Lights, \$24.00.

Shutters

Shutters do three things: Keep the mats snug in place—protect them from the weather—and do their part toward keeping out the cold.

These shutters are "light to handle and stand the racket." They are 3 by 6 feet and made of ½-inch cypress, having tight tongued and grooved joints. The three cross binders on the under side hold the boards together and prevent them warping out of shape.

Price, Painted. Each \$8.00, doz. \$90.00

Price, Unpainted. Each \$7.50, doz. \$84.00.

Melon Frames

Try a half dozen of these frames and not only have melons earlier, but melons with the true melon flavor. Starting early with frames gives them a chance to make good strong root growth

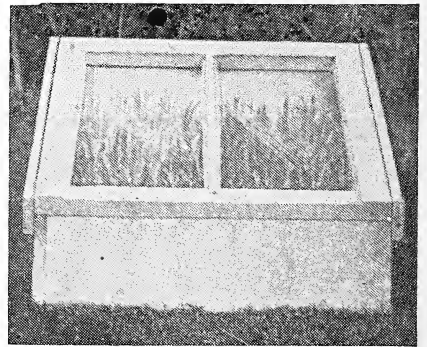

to withstand the hot Summer's sun, so the best of the plant's strength can go into the fruit. Made in the same thorough way as our other frames.

Price, Standard Size 23¾"x26" with two Lights of glass. Each \$8.00.

THREE STERLING PREPARATIONS FOR THE GARDENER

“READEANA” THE ROSE BUG EXTERMINATOR

A most effective insect killer that is absolutely harmless to even the most delicate flowers or foliage.

As a killer of insects of every kind from the hardy Rose Bug to the destructive Caterpillar, there is nothing on the market to equal it.

It is very economical to use as it is sent out highly concentrated, and may be diluted with from twenty to sixty parts of water.

It is not a chemical but is made up of vegetable matter, thus making it harmless to flowers or foliage. It will put new life into flowers and plants, as it has a brightening effect on the same.

Put up in the following size packages:

4 ounces.....	\$0.25	½ gallon.....	\$2.25
8 ounces.....	.50	1 gallon.....	4.00
1 quart.....	1.35	5 gallons.....	17.50
10 gallons.....	\$34.00		

Full directions accompany each package.



Readeana

“ELECTRIC” WORM ERADICATOR

Clears roots of trees, plants, flowers, vegetables, etc., of worms, grubs and insects of every kind.

This preparation is designed for use on the roots of plants only, not the foliage. Used as directed by us, it is perfectly harmless to the most delicate roots.

From one to two ounces to each gallon of water brings worms, grubs, etc., to the surface of the ground within a few seconds, where they die immediately.

Much damage is often done to plants and the true reason never known, for the destructive work is being done at the roots where it is not perceptible. An application of “Electric” Worm Eradicator will greatly improve such plants, it being a fertilizer as well as a worm killer.

4 ounces.....	\$0.25	1 gallon.....	\$4.00
8 ounces.....	.50	5 gallons.....	17.50
24 ounces.....	1.00	10 gallons.....	34.00

Full directions accompany each package.

“HERBICIDE” THE WEED EXTERMINATOR

Kills grass and weeds of every kind on roadways, gutters, tennis courts, etc., by one application.

Keeping roads and gutters free from weeds is an endless task when ordinary means are employed, for it is practically impossible to get the roots out, so it is only a matter of a few weeks before new tops are flourishing and it is necessary to go over the ground again.

One application of “Herbicide” when diluted with forty times its bulk of water kills both tops and roots of grass and weeds of every kind, and also prevents the growth of further crops by its sterile effects on the ground.

Its use will save much labor and expense in the long run.



Weed Killer

1-quart cans.....	\$0.60
½-gallon cans.....	1.90
1-gallon cans.....	1.75
2-gallon cans.....	3.25
5-gallon cans.....	7.50
10-gallon cans.....	14.00
25-gallon cask.....	30.00
50-gallon barrel.....	55.00

Full directions accompany each package.

INSECTICIDES, ETC.

Ant Destroyer. A non-poisonous powder that will destroy or drive away black ants from lawns, trees, plants, etc. $\frac{1}{4}$ lb. 25c., $\frac{1}{2}$ lb. 40c., lb. 75c.

Aphis Punk. Is composed of strong nicotine, and will not injure the most sensitive blooms. Box of one dozen rolls 60c., case of 12 boxes \$8.50.

Arsenate of Lead. A poison rapidly taking the place of Paris green. Extensively used for spraying shade trees affected with the elm leaf beetle and caterpillar. The most effective remedy against the potato and rose bug. Lb. 40c., 5 lbs. \$1.75, 100 lbs. \$24.00.

Bordeaux Mixture. Highly recommended for all fungoid diseases, such as mildew, leaf blight, carnation rust, etc. Qt. 55c., gal. \$1.75, 5 gals. \$7.50.

Bug Death. A non-poisonous powder, extensively used for cabbage and tomato worms, potato and cucumber bugs, etc. Lb. 30c., 3 lbs. 75c., 5 lbs. \$1.10, 12 $\frac{1}{2}$ lbs. \$2.25, 100 lbs. \$15.00.

Bug Death Duster. For applying above. Each 40c.

Copper Solution. Prevents black rot, mildew, pear and apple scab, carnation and violet rust, leaf blight, etc. Qt.-tin \$1.25, gal. \$3.50.

Cut Worm Food. The best preparation for the destruction of cut worms. Lb. 25c., 5 lbs. 85c., 25 lbs. \$3.10, 100 lbs. \$8.50.

Fir Tree Oil Soap. Same as Fir Tree Oil, but prepared in soap form. Kills red spider, aphids, etc. $\frac{1}{2}$ -lb. tins 25c., 2 lbs. 75c.

Gishurst's Compound. A certain remedy for preventing and destroying red spider, mealy bug, green fly, etc. Box, 50c.

Hammond's Grape Dust. A powder for the prevention of black rot and mildew on grapes, gooseberries, etc. 5-lb. package 75c., 10 lbs. \$1.25, 100 lbs. \$12.00.

Hammond's Slug Shot. For destroying cabbage worms, potato bugs, etc. Lb.-box 15c., 5-lb. package 60c., 10 lbs. \$1.00, 100 lbs. \$9.00.

Hammond's Horicum. A lime, sulphur and salt mixture, used for San José scale. One gallon makes 25 gallons for use. Qt. 60c., $\frac{1}{2}$ gal. \$1.00, gal. \$1.50, 5 gals. \$6.00.

Hellebore Powder. Excellent for caterpillars, currant worms, rose slugs, etc. Box, $\frac{1}{4}$ lb. 20c., $\frac{1}{2}$ lb. 40c., lb. 75c.

Kerosene Emulsion. For plant lice of any kind, cabbage worms, scale insects on apple, pear and other trees. Qt. 50c., gal. \$1.25, 5 gals. \$5.00.

Lemon Oil. For destroying mealy bugs, scale, thrips, red spider, etc. $\frac{1}{2}$ pt. 40c., pt. 60c., qt. \$1.00. $\frac{1}{2}$ gal. \$1.85, gal. \$3.25.

"Nico-Fume" Tobacco-Paper. For fumigating purposes this is the strongest Tobacco-Paper offered. It will not injure the tenderest blooms. Packed in special friction-top tins and sold as follows: 24 sheets \$1.25, 144 sheets \$5.00, 288 sheets \$9.50.

Nico-Fume Liquid. Effective for spraying or fumigating. Does not stain or injure blooms, and leaves no disagreeable odor. $\frac{1}{4}$ pt. 75c., $\frac{1}{2}$ pt. \$1.25, pt. \$2.00.

Nicotide. Fumigating compound. A certain destroyer of all greenhouse bugs. One-pint can sufficient for 32,000 cubic feet. Each \$2.50, qt. \$4.50.

Fumigators for above. Each 75c.

Nikoteen. A thorough exterminator of mealy bug, thrip, lice and all injurious insects. One-pint bottles. Each \$1.50.

Paris Green. Unequaled for the destruction of potato bugs and other insects. Mix 1 lb. to 200 gallons of water. Lb. 85c. (Liable to fluctuate in price.)

Pyrrox. Does all that Arsenate of Lead will do, besides protecting trees, shrubs, vegetables and plants against fungus diseases, one application answering both purposes. Lb. 50c., 5 lbs. \$1.50, 10 lbs. \$2.75, 50 lbs. \$12.00.

"Scalecide." The best remedy for San José scale. One gallon makes 20 gallons of spray. 1-gal. cans \$1.75, 5-gal. cans \$6.00, 10-gal. cans \$11.50.

Sulphur, Powdered. Valuable for protecting against mildew on grapes, roses, etc. Lb. 10c., 10 lbs. 75c., 100 lbs. \$6.75.

Sulpho-Tobacco Soap. Will destroy rose slugs, aphides, green fly, bark lice, etc. 3-oz. box 10c., 8-oz. 20c., 10-lb. \$3.00.

Sterlingworth Lawn Compound. A non-poisonous dry powder for killing such weeds as plantain, dandelion, etc., on lawns without injuring the grass. One pound will dress 100 to 200 sq. ft. 5 lbs. 65c., 10 lbs. \$1.50, 50 lbs. \$4.50, 100 lbs. \$8.50.

Tobacco Dust. The "Black Stuff" for dusting. 50-lb. bag \$2.75, 100 lbs. \$5.00.

Tobacco Dust. The Fumigating Kind. 50-lb. bag \$2.75, 100 lbs. \$5.00.

Tobacco Dust. Ordinary, for dusting. Lb. 10c., 10-lb. pkg. 65c., 100 lbs. \$3.00.

Tobacco Stems. For fumigating purposes, etc. Bales of 100 lbs. \$1.75, 300 lbs. \$4.50.

Tree Tanglefoot. No crawling insect can pass a band of tree tanglefoot. Apply early in the Spring—before the caterpillars commence to crawl—and again in the Fall if troubled with the Fall canker worm. 1-lb. can 45c., 3 lb. can \$1.30, 10-lb. can \$4.00, 20-lb. can \$7.50.

Thomson's Styptic. (Imported.) To prevent grape vines bleeding. Directions on bottle. Price, \$1.50.

Weed Killer (Eureka). Will destroy all weeds, moss, etc., on gravel walks. Large size tin, enough for 100 square yards of path. \$1.00.

Whale Oil Soap. For destroying insects. An excellent wash for all plants. Lb. 35c., 5 lbs. \$1.60, 10 lbs. \$3.00.

X. L. All Vaporizing Compound. The best and most effectual method of fumigating greenhouses for destroying all insect pests that are injurious to plant life. Small bottle sufficient for house containing 10,000 cubic feet. Price \$3.00. Large bottle sufficient for house of 20,000 cubic feet. Price \$5.00.

X. L. All Fumigators. For use with above vaporizing compound. The best, safest and most reliable fumigator on the market, complete with lamp, stand and copper cup. Price, \$1.50.

X. L. All Liquid Insecticide. An English preparation used for spraying. $\frac{1}{2}$ gal. \$3.50, gal. \$6.50.



All prices on Insecticides subject to change without notice.

INSECTICIDES—Continued

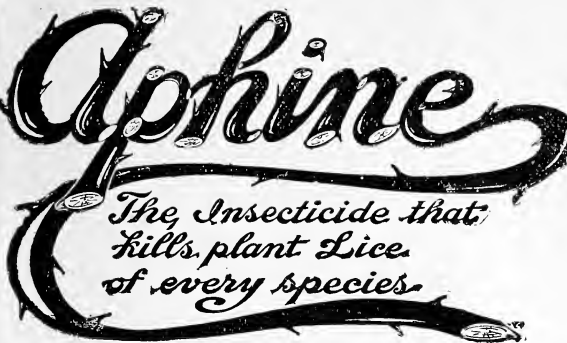

THE RECOGNIZED STANDARD INSECTICIDE

Endorsed by private and commercial growers of reputation.

Aphine is a liquid used at various strengths as directed on each can. It is a spray, wash or dipping solution, and is equally effective in the greenhouses or out of doors.

Aphine will destroy green, black, white fly, red spider, thrips, mealy bug, brown and white scale, currant and cabbage worms and all soft-bodied insects.

Aphine is an excellent cleanser for decorative stock.

Price: Pt. 65c., qt. \$1.00, gal. \$3.00.

FUNGINE

This well-known fungicide is proving an infallible remedy for mildew, rust, wilt and bench rot and other blights affecting flowers, fruits and vegetables. It is equally effective under glass and out of doors.

Fungine is a sulphur composition which dilutes with water.

Price: Pt. 75c., qt. \$1.00, gal. \$3.50, 10-gal. \$30.00.

VERMINE

A most effective remedy against the white red-headed grub which is doing so much damage to lawns and crops. An excellent material for ridding tennis courts and golf links of worms and other soil vermin. Price: Pt. 65c., qt. \$1.00, gal. \$3.00, 5-gal. keg \$12.50.

SCALINE

A scalecide, insecticide and fungicide combined—three in one. A most effective spraying material for San José, oyster shell and other scale. Price: Gal. \$1.50, 10-gal. keg, \$10.00, bbl. (50 gals.) \$37.50.

BLACK LEAF 40

Black Leaf 40 is guaranteed under the National Insecticide Act to contain 40 per cent. Nicotine, and will be found not only to kill plant lice, thrips and all kinds of parasites, but is an excellent dip for sheep ticks, etc. Price: 1/2-lb. tin \$1.00, 2 lbs. \$3.25, 10 lbs. \$13.75.

IMPERIAL SOAP SPRAY

This spray contains no mineral poisons, but does contain vegetable poisons, harmless to plants, but peculiarly effective against Red Spider on fruits, etc., Rose Bug, White, Black and Green Fly, Mealy Bug, Thrips, Aphid and other insect pests on fruit, flowers and foliage. Gal. \$3.00, 5 gals. \$12.00, 10 gals. \$22.00.

BORDO LEAD (Paste)

Insecticide and Fungicide—Two Sprays In One

Arsenate of Lead, combined with a special Bordeaux Mixture by a new process, producing in one spraying operation the killing of insects and preventing of blight, mildew, rust, etc. Splendid for potatoes and most vegetables, apples, pears and roses. Sticks like paint and remains on foliage. Best crop insurance. Price: 1 lb. 40c., 5 lb. \$1.75, 10-lbs. \$3.00, 25-lb. keg \$6.50, 50-lb. keg \$12.50, 100-lb. keg \$24.00.

KEROSENE MISCIBLE OIL

Better than Kerosene Emulsion, Mixes Easier, has Greater Killing Power and is especially valuable against all soft-bodied insects. Can be used on practically all insects for which Nicotine is employed. For woolly aphid on apple and thorn, it is much more effective than Nicotine. Contains 80 per cent. Kerosene. Dilute one part oil to sixteen parts water. Tender plants one part to thirty-six parts water. Qt. 70c., 1 gal. \$1.75, 5 gals. \$7.00, 50 gals. \$60.00.

Lime-Sulphur Solution (Liquid)

Extensively used for all scale insects on trees and shrubs. For spraying in the dormant period, dilute 1 gal. with 10 gals. of water; during the growing period, dilute with 20 to 30 parts of water. Qt. 40c., gal. \$1.00, 5 gals. \$4.00, 10 gals. \$7.50, bbl. of 50 gals. at 30c. per gal.

Lime-Sulphur (Dry)

Has all the effectiveness of liquid Lime Sulphur, and is much easier to handle—1 lb. makes from 3 1/2 to 5 gallons. 1 lb. 45c., 5 lbs. \$2.00, 10 lbs. \$3.50, 25 lbs. \$7.50, 100 lbs. \$25.00.



FARMOGERM

Price per bottle for 5 acres.....\$9.00
 Price per bottle for 1 acre..... 2.00
 Price per bottle for 1/4 acre..... .50
 Special for Sweet Peas. 50c.

HIGH GRADE FERTILIZERS

FINE GROUND BONE

This fine pulverized ground bone is excellent for rose culture, top-dressing, etc. Lb. 10c., 10 lbs. 75c., 100 lbs. \$5.00, 200-lb. bag \$9.00 ton \$85.

PURE RAW GROUND BONE

A very pure form of ground bone, excellent for top-dressing lawns. Also adapted for mixing with soil for potting purposes, one part bone to fifty of soil. 100 lbs. \$5.50, 200-lb. bag \$9.50, ton \$90.00.

CRUSHED BONE $\frac{1}{4}$ or $\frac{1}{2}$ inch

Excellent for graperies, etc., where more permanent results are required. 100 lbs. \$5.00, 200-lb. bag \$9.50, ton \$90.00.

SHEEP MANURE

High Grade Pulverized. "Pure." 100-lb. bag \$4.00, ton \$70.00.

BLOOD AND BONE (Tankage)

Largely used for garden crops, corn, grasses, fruit trees, grape vines, etc. 100 lbs. \$7.00.

CLAY'S CELEBRATED FERTILIZER

One of the best manures for all horticultural purposes, either in greenhouse or garden. It is very productive and lasting, and, notwithstanding its apparently high price, is quite economical. Market price.

THOMSON'S VINE MANURE

A splendid fertilizer for vines and all horticultural purposes, 56 lbs. \$6.00, 112-lb. bag \$10.50.

THOMSON'S SPECIAL CHRYSANTHEMUM MANURE

An excellent stimulant for top-dressing Chrysanthemums and all flowering plants. 14-lb. bag \$3.50, 28-lb. bag \$6.00, 56-lb. bag \$10.00.

IMPORTED SCOTCH SOOT

Will destroy slugs, grubs, cutworms, etc., when mixed in the surface of the soil. Bag \$6.00.

BURNETT'S LAWN DRESSING

A Perfect Food for Lawns and Golf Links
Very lasting and odorless. 100 lbs. \$5.00, 200 lbs. \$9.00, ton \$85.00.

AGRICULTURAL SALT

For top-dressing asparagus beds, etc. Bag 200 lbs. \$4.00, ton \$35.00.

PEAT, MOSS, POTTING MATERIALS, ETC.

CHARCOAL

Valuable for mixing with soil for potting purposes, also indispensable for Grape Borders and general use. Price, in bags containing about 3 bushels, all grades, \$3.00 per bag.

SPHAGNUM MOSS

Useful for mixing in soil for potting, also packing, etc. Bbl. bag \$2.50, 5-bbl. bales \$6.00.

LIVE SPHAGNUM MOSS

For potting and decorating purposes, etc. Bbl. \$4.00.

NEW JERSEY PEAT

Valuable for all greenhouse plants. Bbl. \$3.50.

FIBROUS PEAT

The finest for orchids and ferns. 1-bbl. bag \$3.50.

LEAF MOLD

For mixing with soil for greenhouse purposes. Bbl. \$3.50.

ASHES, UNLEACHED

(Canada Hardwood)

They drive away insects, and are indispensable for all crops requiring potash. They are also beneficial for garden and field crops, grass lands and lawns. Apply one to two tons per acre. In bbls. of 200 lbs. \$5.00, ton \$45; in bags, ton \$42.50.

AGRICULTURAL LIME

Used to sweeten sour land and for mixing with soil. For heavy soils use 2000 lbs. to 6000 lbs to the acre. For light, sandy soils use 1000 to 3000 lbs. per acre. Per 100 lbs. \$1.50, ton \$25.00.

LAND PLASTER

For composting and top-dressing, sour and worn-out soils, apply from 1000 lbs. to 1500 lbs. per acre. Bag 100 lbs. \$1.25, ton \$17.50.

NITRATE OF SODA

Hastens the maturity of crops fully two weeks. Apply 100 to 500 pounds per acre. Market price.

DRIED BLOOD

An excellent fertilizer for carnations and roses, etc. Bag 100 lbs. \$10.00.

COMMERCIAL FERTILIZERS

These fertilizers are of the highest grade offered and are manufactured from the best plant food materials obtainable.

Golden Harvest Revised. General manure, especially good for corn. Bag (200 lb.) \$8.00, ton \$75.00.

Top Dressing Manure. Suitable as a top dressing for all crops. Bag (200 lbs.) \$9.00, ton \$85.00.

Complete Manure. For general use on all crops and all soils. Bag (200 lbs.) \$8.00, ton \$75.00.

General Crop Compound 1916. Can be used for all crops. Bag (200 lbs.) \$8.00, ton \$75.00.

Golden Potato Manure. For potatoes, asparagus, tomatoes, etc. Bag (200 lbs.) \$9.00, ton \$85.00.

Special Truck Manure 1916. The best fertilizer for cabbage and all garden crops. Bag (200 lbs.) \$10.00, ton \$90.00.

OSMUNDA FIBRE, or ORCHID PEAT

Yellow, or Brown Variety. This fibre is carefully cleaned by hand, roots and fern cores thus being removed, leaving the fibre ready to be pulled apart in pieces such as may be desired. Per barrel, handpicked, \$4.00, per bale, handpicked and burlapped, containing 6½ barrels, \$22.50.

Black Variety. A carefully selected grade of Osmunda fibre in which all the yellow fibres are entirely absent, leaving the fibre a clear black color. Per barrel, handpicked, \$4.50, per bale, handpicked and burlapped containing 7 barrels, \$25.00.

NATURAL GREEN SHEET MOSS

Used for covering the soil around plants in pots, tubs, etc. Per bag \$6.00.

POULTRY SUPPLIES, ETC.

Improved Parcel Post Egg Boxes



This Parcel Post Egg Box is so designed and constructed as to afford the greatest possible protection to eggs in transit. The walls of the box are of double thickness throughout and the cellular construction of the box-board cushions provides the most perfect protection against excessive heat or cold.

Eggs shipped by Parcel Post must be wrapped in absorbent material in accordance with Postal Regulations. They are then slipped into the separate cells provided for them and when so packed they are as safe from breakage as any commodity could be.

- 1 doz. size.....Per doz. \$2.50
- 2 doz. size.....Per doz. 3.50
- 3 doz. size.....Per doz. 4.50
- 4 doz. size.....Per doz. 5.25

CONKEY'S REMEDIES

- Laying Tonic.** Prices, 25c. and 50c.
- Roup Remedy.** Prices, 25c., 50c., and \$1.00.
- Lice Powder.** 25c. and 50c.
- Gape Remedy.** Price, 50c.
- Head Lice Ointment.** Prices, 10c. and 25c.
- Scaly Leg Remedy.** Price, 25c.
- Poultry Tonic.** Price, 25c.
- Limberneck Remedy.** Price, 50c.
- Chicken Pox or Sorehead Remedy.** Price, 50c.
- Bronchitis Remedy.** Price, 50c.
- Poultry Laxative.** Price, 25c.
- Cholera Remedy.** Prices, 25c. and 50c.

THE EUREKA EGG CASE

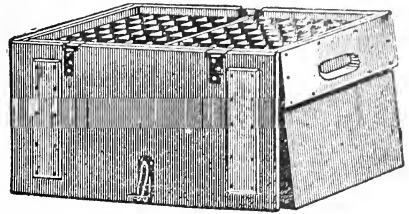

The Eureka Egg Case is the most durable of any egg case in the market. It has strap and hasp, or snap fasteners.

Size	Case with Fillers	Each
6 dozen		\$1.50
9 dozen		2.00
12 dozen		2.50
Locks for above, with keys all alike....		1.00

Egg Case Fillers. Cardboard fillers for above packed in cases of 10 sets (100 nests and 80 flats) per case \$3.50.

DR. HESS' REMEDIES

Stock Tonic. Drives out the worms, makes stock healthy. 25-lb. pail, \$2.00, 100-lb. drum, \$6.50.

Pan-A-Ce-A. Keeps poultry healthy, enables fowls and chicks to convert their food into bone, muscle, feathers and eggs. Price: 1½ lb. 25c., 5 lbs. 60c., 25-lb. pail \$2.50.

Instant Louse Killer. Instant death to lice on all feathered fowls and stock; also an excellent preventive. Price: 1 lb. 25c., 2½ lbs. 50c.

Dip and Disinfectant. Destroys disease germs and makes healthy quarters for poultry and animals. Price: Qt. 50c., ½ gal. 75c., 1 gal. \$1.25.

A scientific treatise on Poultry Culture by Dr. Gilbert Hess can be supplied on application, free of charge.

DISINFECTING GERM-KILLING WHITE PAINT

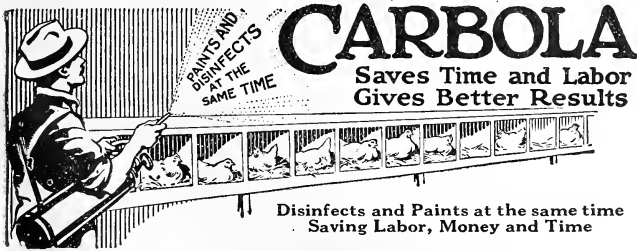

Disinfects and Paints at the same time
Saving Labor, Money and Time

Price: Trial packages each 25c., 10 lbs. (makes 10 gals.) \$1.25; 20 lbs. (makes 20 gals.) \$2.40; 50 lbs. (makes 50 gals.) \$5.50.

- GRIT and SHELL BOXES.** Each
- 3 compartments\$1.00
- DRY FOOD HOPPERS.**
- 9 inch 1.50
- 15 inch 2.25
- 24 inch 2.75
- 36 inch 3.50
- POULTRY TROUGH.**
- 15 inches long..... 50
- BABY CHICK TROUGH.**
- 10 in. and 20 in. .50c. to .75

- WALL FOUNTAINS.** Each
- 1 quart\$0.75
- 1 gallon 1.15
- 2 gallons 1.25
- FOUNTAIN, Cone Top.**
- 1 pint size\$0.25
- WALL FOUNTAINS,**
- Thermos.** Each
- 1 gallon\$2.25
- 2 gallons 2.75
- 4 gallons 3.50

- EXERCISE FEEDERS.** Each
- 12 quart\$1.75
- ½ bushel 4.00
- NESTS, Galvanized.** Each
- 36 inches long, 3 compartments\$3.50
- LEG BANDS, Celluloid.**
- Doz. 100
- All sizes25c. \$1.50

Note.—We can supply the standard makes of Incubators. Brooders, etc., at advertised prices.

INDEX

Vegetable Seeds	Page	Page	Page	Page			
Artichoke	10	Armeria	51	Ice Plant	60	Gloxinias	76
Asparagus	10	Asparagus	51	Impatiens	45, 60	Lilies	75
Asparagus Roots	10	Asperula	51	Ipomea	49, 56, 60	Lily of the Valley	76
Beans	11, 12	Aster	43, 49, 52	Kudzu Vine	65	Madeira Vine	76
Beet	13, 30, 37	Auricula	51	Larkspur	49, 56, 61	Montbretias	76
Borecole or Kale	19	Balloon Vine	53	Lantana	60	Pæonies	76
Broccoli	13	Balsam	49, 53	Lathyrus	60	Tuberoses	76
Brussels Sprouts	13	Baptisia	53	Lavandula	60	Plants	
Cabbage	14	Bartonia	53	Linaria	60	Ageratum	71
Cardoon	15	Begonia	44, 53	Linum	60	Alternanthera	71
Carrot	6, 15, 37	Bellis	44, 53	Lobelia	61	Ampelopsis	71
Cauliflower	6, 15	Bocconia	53	Lophospermum	61	Aristolochia	71
Celery	16	Brachycome	53	Lupinus	61	Asters	71
Celery	16	Browallia	53	Lychnis	61	Begonias	71
Chervil	16	Calandrinia	53	Lythrum	61	Box	71
Chicory	16	Calceolaria	44, 53	Marigold	49, 53, 61	Caadium	71
Collards	18	Calendula	53	Marshmallow	60	Calendula	71
Corn, Sweet	6, 17	Callirhoe	53	Marvel of Peru	61	Cannas	71
Corn Salad, or Feticus	18	Calliopsis	53	Mathiola	61	Centarea	71
Cress	18	Calycanthera	54	Matricaria	61	Centarea	71
Cucumber	18	Campanula	49, 54	Maurandya	61	Clematis	71
Dandelion	18	Canterbury Bells	54	Meembryanthemum	60	Coleus	71
Egg Plant	19	Candytuft	54	Mignonette	45, 62	Cobæa	71
Endive	18	Canna	54	Mimulus	62	Daisy	71
Feticus	18	Carnations	49, 54	Mina	62	Dianthus	71
Herbs	34	Castor Oil Plant	49, 67	Mock Orange	49, 58	Forget-Me-Not	71
Kale, or Borecole	19	Catchfly	67	Momordica	62	Geraniums	71
Kohlrabi	19	Celosia	44, 49, 55	Moonflower	60	Hardy Herbaceous	71
Leek	7, 19	Centarea	49, 54, 69	Morning Glory	55	Heliotrope	71
Lettuce	7, 8, 20	Cerastium	54	Musa	62	Hollyhock	71
Mangel-Wurzel	37	Chrysanthemum	44, 49, 55	Myosotis	62	Honeysuckle	71
Melon, Musk	7, 8, 21	Cineraria	44, 55	Nasturtium	45, 49, 62	Lemon Verbena	71
Melon, Water	22	Clarkia	55	Nemesia	63	Lobelias	71
Mushroom Spawn	22	Clematis	55	Nemophila	63	Marigold	71
Mustard	22	Clerodendron	44	Nicotiana	63	Moonflower	71
Novelties in Vegetable Seeds	5-9	Clianthus	55	Nigella	63	Nasturtium	71
Okra or Gumbo	24	Cobæa	55	Novelties in Flower Seeds	42-49	Pansies	71
Onion	8, 23	Cockscomb	49, 55	Ænothera	63	Petunias	71
Onion Sets	24	Coleus	55	Oxalis	63	Phlox	71
Parsley	8, 24	Collections of Flower Seeds	49, 50	Pansy	46, 49, 64	Privet	71
Parsnip	24	Collinsia	55	Passiflora	64	Ricinus	71
Peas	9, 25, 26, 27	Columbine	49, 51	Peas, Sweet	39, 40, 41, 68	Roses	71
Pepper	9, 27	Convolvulus	55	Pentstemon	46, 49, 63	Salvia	71
Peppergrass	18	Cosmos	44, 56	Pepper	63	Sweet Williams	71
Potato	28	Cornflower	49, 54	Perilla	63	Verbena	71
Pumpkin	28	Cowslip	55	Petiwinkle	69	Wistaria	71
Radish	29	Cucumis	56	Petunia	46; 49, 63	Zinnia	71
Rhubarb	30	Cuphea	56	Phlox	49, 65	Fruit Trees	76
Ruta-Baga	33, 37	Cyclamen	45, 56	Pinks	49, 57	Small Fruits	76
Salsify or Oyster Plant	30	Cyperus Vine	56	Platyodon	63	Tools, Fertilizers and Sundries	
Sea Kale	30	Cyperus	56	Polyanthus	63	Baskets	88
Sorrel	30	Dahlia	56	Poppy	49, 57, 65, 67	Charcoal	94
Spinach	30	Daisy	44, 53	Portulaca	49, 66	Cart, Hand	89
Squash	31	Datura	56	Primula	51, 66	Cultivators	81, 82, 83
Swiss Chard	30	Delphinium	49, 56, 61	Pueraria	65	Eradicator	4, 91
Tobacco	31	Dianthus	49, 57, 69	Pyrethrum	46, 66	Exterminators	91
Tomato	5, 9, 32	Digitalis	45	Reseda	62	Fertilizers	94
Turnip	33, 37	Dimorphothea	45	Rhodanthe	67	Flower Boxes	80
Vegetable Plants and Roots	34	Dolichos	47	Ricinus	49, 67	Flower Pots	3rd Cover
Lawn Grass	1, 2, 3, 4	Dracena	57	Rodneya	67	Frames	90
Farm and Sundry Seeds		Edelweiss	57	Rudbeckia	67	Garden Tools and Sundries	77-90
Buckwheat	38	Echeveria	58	Salpiglossis	49, 67	Grass Catcher	85
Carrot	37	Echinocystis	58	Salvia	47, 67	Grass Scraper	89
Clover Seed	36	Eschscholtzia	57, 60	Scabiosa	49, 67	Grass Seeder	89
Field Corn	37	Euphorbia	57	Scizanthus	48, 67	Harrow	81, 82
Grass Seed	35, 36	Eupatorium	58	Sensitive Plant	67	Hoes	81, 82
Millet	36	Ferns	58	Silene	67	Horse Lawn Boots	86
Mangel-Wurzel	37	Feverfew	61	Smilax	67	Hose	83
Oats	38	Four O'Clocks	58	Snapdragon	42, 49, 51	Hot Bed Mats	90
Peas	38	Forget-Me-Not	62	Solanum	67	Hot Bed Sash	90
Rape	37	Foxglove	57	Solidago	67	Insecticides	92, 93
Ruta-Baga	37	Fuchsia	58	Stevia	69	Lawn Cleaner	89
Rye	38	Gaillardia	49, 58	Stocks	47, 49, 61, 69	Lawn Mowers	85, 86, 87
Soja Beans	37	Gilia	58	Stokesia	69	Lawn Rollers	85, 87, 89
Vetches	37	Glaucium	58	Sunflower	48, 59	Lawn Sprinklers	89
Wheat	38	Globe Amaranth	58	SweetPeas	39, 40, 41, 68	Lawn Sweeper	88
Flower Seeds		Gloxinia	45, 59	Sweet Sulfan	67	Lawn Trimmer	87
Abobra	50	Godetia	49, 58	Sweet William	48, 49, 69	Marker	82
Abronia	50	Golden Feather	66	Tagetes	69	Planet, Jr., Tools	81, 82
Abutilon	50	Golden Rod	58	Thunbergia	69	Plant Bed Cloth	80
Acacia	50	Gomphrena	58	Torenia	69	Plant Food	94
Achillea	42, 50	Gourds	49, 58	Tropæolum	69	Plant Labels	80
Aconitum	50	Grevillea	59	Verbena	48, 49, 70	Plant Tubs	3rd Cover
Acroclinium	50	Grasses, Ornamental	49, 59	Vinca	69	Plows	81, 82
Adlumia	50	Gypsophila	59	Viola	48	Potting Materials	94
Adonis	50	Helianthus	59	Virginia Stock	70	Poultry Remedies	95
Ageratum	42, 50	Helichrysum	49, 59	Wallflower	49, 70	Poultry Supplies	95
Agrostemma	50	Heliotrope	59	Wild Flowers	70	Pulverizer	81
Alyssum	42, 51	Hesperis	67	Zea	70	Pumps	83, 84
Amaranth, Globe	53	Heuchera	59	Zinnia	49, 70	Rakes	81, 82, 89
Amaranthus	51	Hibiscus	60	Bulbs and Roots		Refuse Burner	88
Ampelopsis	51	Hollyhock	49, 59	Begonias	76	Seeders	81, 89
Anagallis	51	Honesty	60	Caladium	76	Shutters	80
Anchusa	42	Honeysuckle	60	Cannas	76	Slats	90
Anemone	51	Humea	59	Cinnamon Vine	76	Sprayers	83, 84
Antirrhinum	42, 49, 51	Humulul	59	Dahlia	74	Tubs, Plant	3rd Cover
Aquilegia	42, 49, 51	Hunnemannia	50	Dielvtia	76	Watering Pods	88
Arabis	51	Hyanacinth Bean	67	Gladiolus	72, 73	Wheelbarrow	3rd Cover
Aralia	51					Wheel Hoe	81, 82
Arctotis	51						

Flower Pots, Plant Tubs, Fibreware, etc.

STANDARD FLOWER POTS

Prices subject to change without notice. We pack carefully in the best manner, but are not responsible for breakage in transit. Packing and crating extra at cost.

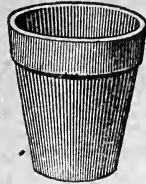

Size	100	1000	Size	100
2 in.....	\$2.00	\$15.00	7 in.....	\$17.50
2½ in.....	2.25	19.50	8 in.....	25.00
3 in.....	3.00	27.50	9 in.....	36.00
4 in.....	4.00	37.50	10 in.....	55.00
5 in.....	6.50	55.00	12 in.....	90.00
6 in.....	8.50	75.00		

ROUND BULB PANS

Height	Width	Doz.
3½ x 6 in.....		\$2.00
4 x 8 in.....		3.75
5 x 10 in.....		7.50
6 x 12 in.....		15.00
7 x 14 in.....		25.00
8 x 16 in.....		60.00

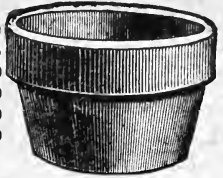

AZALEA POTS

Height	Width	Doz.	100
4½ x 5 in.....		\$1.50	\$7.50
5 x 6 in.....		2.00	11.00
6 x 7 in.....		2.75	18.00
7 x 8 in.....		3.75	25.00
7½ x 9 in.....		5.50	35.00
8 x 10 in.....		8.00	50.00

SQUARE SEED PANS

Size	Doz.
6 x 6 in.....	\$12.00
8 x 8 in.....	15.00
10 x 10 in.....	20.00
12 x 12 in.....	25.00



Flower Vases Indurated Wood Fibre

For Displaying Cut Flowers

Will not leak or rust. Plain cherry color.

No.	Depth	Diameter	Each	Doz.
0.....	13 in.....	8 in.....	\$2.75	\$28.00
1.....	10½ in.....	5½ in.....	2.00	21.50
2.....	9 in.....	4½ in.....	1.75	20.00
3.....	6½ in.....	4 in.....	1.65	18.50
4.....	5 in.....	3 in.....	1.25	13.50
00.....	21 in.....	9½ in.....	8.00	90.00
01.....	20 in.....	7 in.....	4.75	53.00
11.....	18 in.....	6 in.....	2.90	32.00
22.....	16 in.....	4½ in.....	2.40	27.50
33.....	12 in.....	4 in.....	1.75	20.00
44.....	9 in.....	3 in.....	1.65	18.50

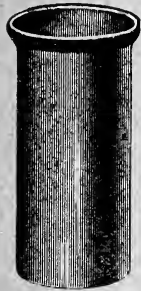

Fibre Flower-Vase

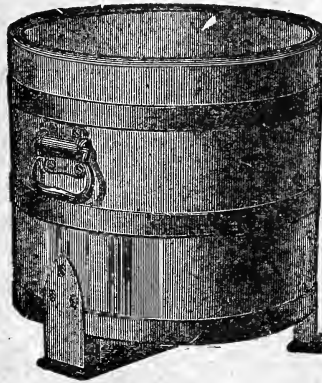

Cedar Plant Tubs

"New York Style"

These tubs are made of heavy cedar staves, 1 inch thick, painted green with iron hoops, feet and handles, bottoms perforated.

FLOWER POT SAUCERS

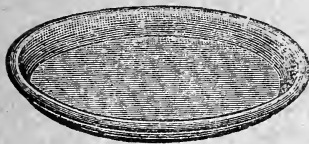

Fibre Saucer

Indurated Wood Fibre

Very light and durable. Not porous, and will protect tables on which the plants stand.

Size	Doz.	Size	Doz.
5-in.....	\$5.50	10-in.....	\$8.00
6-in.....	5.85	12-in.....	8.50
7-in.....	6.50	14-in.....	11.25
8-in.....	7.00	16-in.....	19.00
9-in.....	7.50	18-in.....	22.75



CANAL BARROW

This Wheelbarrow is strongly built of hardwood, iron bolted for rough work, such as grading, etc., it is indispensable. Price, \$6.00.

Inside Measurements

No.	Diam. Top	Height	Each
1.....	12 in.....	10½ in.....	\$3.25
2.....	13 in.....	13 in.....	4.25
3.....	14½ in.....	15 in.....	5.25
3½.....	16½ in.....	15½ in.....	6.75
4.....	19½ in.....	17 in.....	7.75
5.....	22½ in.....	18½ in.....	9.75

Cedar Plant Tubs

Regular Style

"Extra Heavy"

Made of selected Virginia White Cedar, painted green, with hoops, handles and leg castings painted black. The bottoms are perforated and removable.

Inside Measurements

No.	Diam. Top.	Height	Each
0.....	24¾ in.....	24 in.....	\$16.00
1.....	23½ in.....	22 in.....	14.00
2.....	21 in.....	20 in.....	12.50
3.....	18¾ in.....	18 in.....	10.50
4.....	16½ in.....	16 in.....	9.50
5.....	14½ in.....	14 in.....	8.50
6.....	12½ in.....	12 in.....	7.50
7.....	11¾ in.....	10 in.....	6.00
8.....	10¾ in.....	9½ in.....	5.50

Neponset Paper Flower Pots

Size	100	1000	Size	100	1000
2½-in.....	\$0.65	\$5.50	4-in.....	\$1.40	\$12.00
3-in.....	.85	7.50	5-in.....	2.25	20.00
3½-in.....	1.00	9.00	6-in.....	3.00	27.00

“THE HOUSE”

famous for

LAWN GRASS SEEDS



BURNETT BROS.

Seedsman

92 Chambers Street
NEW YORK