

Historic, Archive Document

Do not assume content reflects current scientific knowledge, policies, or practices.

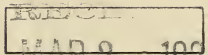
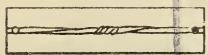
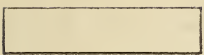

MAR 2 1920 ★

PRICE LIST

U.S. Department of Agriculture.

Grafted Paper Shell Pecan Trees



SEASON 1919-1920



SUCCESS

STUART

SCHLEY

Size	Each	Ten	Hundred
2 to 3 feet	\$.60	\$ 4.50	\$ 40.00
3 to 4 feet	.80	6.00	55.00
4 to 5 feet	1.00	7.50	70.00
5 to 6 feet	1.30	8.50	80.00
6 to 7 feet	1.40	9.50	90.00
7 to 8 feet	1.50	10.50	100.00

Will quote prices on larger trees.

Grafting and budding wood for sale.

In lots of five, at ten tree rate; in lots of fifty, at the hundred tree rate.

W. P. Ramsay Pecan Nursery

OCEAN SPRINGS, MISS.

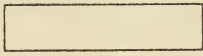
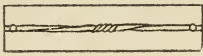
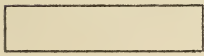

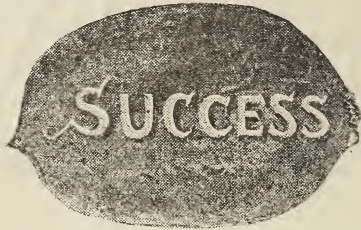

SUCCESS

A very fine nut. Tree fruits well and is quite a favorite.

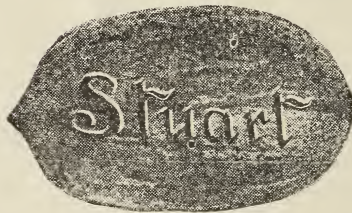

STUART

A large, excellent nut. Tree young and a heavy bearer; adapted to a larger territory than any other nut. Every orchard should have some of this variety.

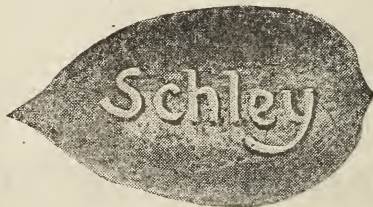

SCHLEY

One of the best; medium size; shell very thin; quality unsurpassed.

IMPORTANT NOTES

All orders are subject to stock being sold, weather and other conditions beyond our control.

A Certificate of Inspection will accompany each shipment, showing nurseries to be free from disease.

• Trees will not be dug before order is received, thereby insuring absolutely fresh roots. We dig them with long tap roots.

Every tree grafted with bearing wood and guaranteed true to name.

Any information not contained herein will be furnished gladly upon request.

References: Cashier Ocean Springs State Bank, or any business house in Ocean Springs.

Terms: Cash with order.

How to Handle and Plant Trees.

Unpack and heel out as soon as received, as trees will sometimes heat in bale.

Plant from December to the end of February. Never allow roots to be exposed to sunshine or wind; heel them in or keep covered with a wet sack, and only uncover as needed.

Trim all broken or bruised roots with a sharp knife and set tree in hole about as deep as it grew in nursery, preferably a little deeper rather than too shallow.

Fill hole with top soil. If any fertilizer is used at all, use only a small amount of bone meal, well mixed with the soil. Any cultivated crop may be grown between the trees.

All correspondence answered the same day as received.

LET ME BOOK YOUR ORDER NOW

W. P. Ramsay Pecan Nursery
OCEAN SPRINGS, MISS.



Nothing will give larger returns than a well care for pecan tree.

These trees will bear in three to five years.

Every farmer should have a few pecan trees—just as many as can be given good attention.

