

## **Historic, Archive Document**

Do not assume content reflects current scientific knowledge, policies, or practices.



62.17

# The L. Allen Seed Co.

SANFORD, FLA.

## ALLEN'S GARDENERS' PRICE LIST

SPRING OF 1921

VEGETABLE, FARM and FLOWER SEED

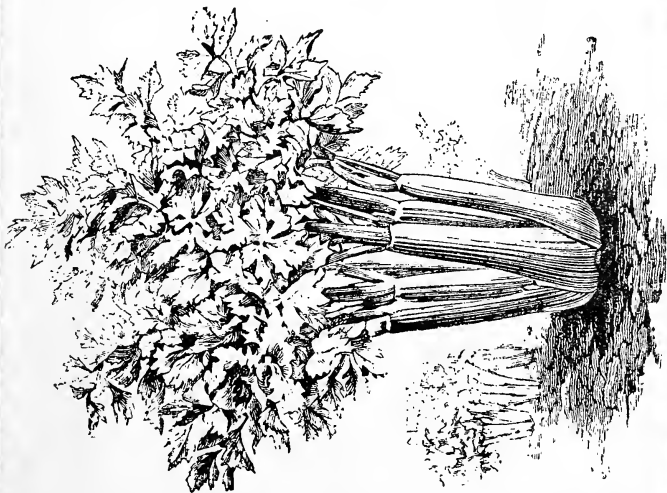

Hort. and Pom. No. 201.

U. S. DEPARTMENT OF AGRICULTURE  
Official Business.

Penalty for Private Use, \$300

W. W. Tracy, Sr.

U. S. Department of Agriculture,

JAN 31 1921

Washington, D. C.

BUREAU OF PLANT INDUSTRY,  
Horticultural and Pomological Investigations.

The E. O. Painter Printing

9-2802



# Allen's Seeds

TESTED, TRIED and TRUE

## NOTICE

**IN SENDING US YOUR ORDER** be very careful about proper address so as to avoid delay in mail as well as being returned by the Postoffice authorities for proper address, and care should be used to have return name and address on all letters containing money.

**METHODS OF SHIPPING.** Unless specified in order we use our discretion in method of carrier for delivery, basing our judgment on classification of seeds, number of pounds in package, and manner in which order is sent, at all times with our endeavor to avoid any additional expense to our customer. We readily ship orders C. O. D. Express, C. O. D. United States Mail, or Order Notify Freight, with our Draft Attached to Bill of Lading through your bank. However, personal checks may be used or Postoffice Money Orders and Express Money Orders purchased at a smaller amount of expense than C. O. D. Charges on return of money.

**OUR GUARANTEE.** We use at all times the utmost degree of care in placing our contracts with growers of seeds, and only buy from those with whom we have had past satisfactory experience, or the very best of reference from our oldest growers. We cannot absolutely guarantee any stock to be of a specified strain, but we do **guarantee** that our stocks are filled from **reliable** growers who we have every reason to believe give us as good as can be grown, and are always willing to receive complaints when justly based, and will investigate thoroughly at our source of supply before purchasing for our trade again. However, "we give no warranty, express or implied, as to the strain, productiveness or condition of crop on any seeds handled by us, and if the purchaser does not accept goods on these terms, they are to be returned at once."

## Parcel Post Rates on Packages by Mail

### Mileage Based from Sanford

Pounds	50 Miles	150 Miles	300 Miles
1	.05	.06	.07
2	.06	.06	.08
3	.07	.07	.10
4	.08	.08	.12
5	.09	.09	.14

**Note.**—For computation simply remember that charges are based on five cents for first pound and 1 cent per pound for each succeeding pound in weight within one hundred and fifty miles.

Between 150 miles and 300 miles distance, add two cents (2c) to charges on same package for 150 miles, and you are correct. The above explanation is to enable customers to know just what amount to add for postage on articles not prepaid.

---

---



## A Seed Business of Real Quality



---

The real value of a chemical is ascertained by its action under test.

The real value of a metal is found by its weight. So the real value of a **seed house** is learned by the results of the seed that is sold when the seed have been planted. Therefore **quality** of the seed sown means success by the experienced planter.

We all know what the word **quality** means to the planter.

To secure this **quality** depends also on equal amount of care by the **seed** merchant as to where the seed are raised, and by whom grown.

The seed growing sections from which all seed merchants' stock comes from are distributed over the entire United States, Canada, South America, Europe, Asia and the islands of the seas. Therefore, it is very important of the seed merchant to have accurate knowledge of where the various seed stocks can and must be grown to give the best results.

We have been in the seed business for fifteen years and consequently we are acquainted with the above facts, which we feel sure the quality of our seed will bear out.

A great many people have the belief that the Florida farmers must purchase their seed from Northern or Western Seed Houses. This is erroneous, as any firm who applies the proper effort can certainly better know what is necessary, essential and profitable to his or their own State, when some member of that firm is continually in personal touch with their customers.

We do not believe that another firm exists which can better serve you both to your profit, as well as ours, than **we**, because we are of Florida ourselves and for the past fifteen years have been in direct touch with agricultural conditions as they exist here and are now extending our efforts.

We believe therefore, we are in better position to give you seed more properly suited to Florida planting than houses further North, or even out of this State, because we have but one condition to meet, and that is Florida .

Our location again speaks for our efficiency. We are daily serving growers who are the largest planters of garden produce in the State. These planters are naturally and by necessity **careful**. But we have demonstrated to them that we have the **goods**, and in return are getting their business. **Sanford** is known over the entire United States for its **quality** of **celery** and **lettuce**, to say nothing

of the other products in the vegetable family that leave here in car lots, making this city the **first** shipping center of Florida, and just as Sanford is known for her Quality of product, we are known in **Sanford** and other sections of Florida for our **quality seed**.

We will gladly furnish on request the names of growers furnishing us with any particular seed or seeds and would be glad to refer you to planters in any section of Florida as to their satisfaction with us, therefore, we ask that you place a portion of your next order that has been going out-of-State, and consider the comparison under same conditions of products from our **seed** and our competitors.

We therefore, in conclusion, furnish the following pages of this Catalogue for your kind consideration and wish you the most prosperous year in the history of your farming for the coming seasons, offering our services and suggestions when desired, while we beg to remain,  
Yours for better seed,

# The L. ALLEN SEED CO.

*“Southern Seed Specialist”*

Growers, Importers and Dealers

6 and 8 Railroad Ave.

SANFORD, FLA.

---

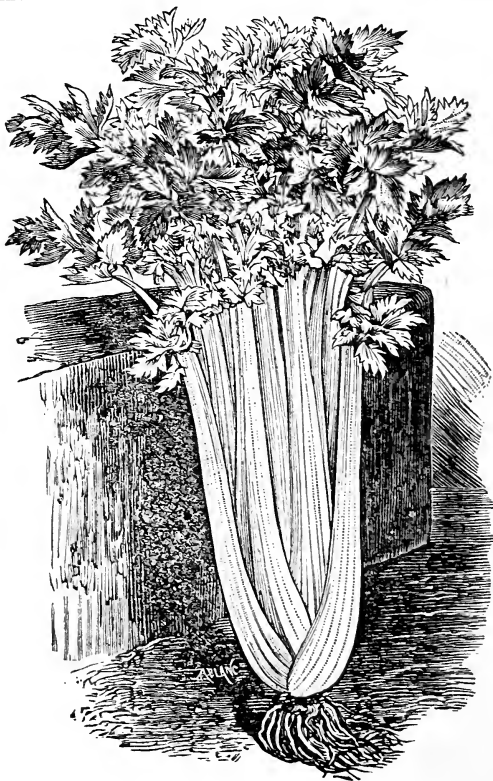

# ALLEN'S 1921 Special Gardeners' Price List

Tested, and High Quality Seed

## Garden Seeds

### ASPARAGUS.

	Qt.	Pk.	Bu.
Jerusalem -----	\$ .20	\$1.50	\$5.00

### BEANS—Green.

	Qt.	Pk.	Bu.
Giant St. Green Pod -----	\$ .40	\$3.00	\$11.00
Burpee's St. Green Pod -----	.40	3.00	11.00
Tennessee Green Pod -----	.40	2.75	10.00
Extra Early Refugee -----	.40	2.50	9.00
Extra Early Red Valentine -----	.40	2.50	9.00
Black Valentine -----	.40	2.50	9.00
Improved 1,000 to 1 Refugee -----	.40	2.75	10.00

### BEANS—Wax.

	Qt.	Pk.	Bu.
Curry's Rust Proof -----	\$ .50	\$3.00	\$11.00
Davis White -----	.50	3.00	11.00
Hodson Wax -----	.50	3.00	11.00
Rust Proof Golden -----	.50	3.00	11.00

### BEANS—Pole or Running.

	Qt.	Pk.	Bu.
Jackson Wonder -----	\$ .60	\$4.75	\$16.00
White Crease Back -----	.50	3.25	12.00

### BEANS—LIMA—Bush.

	Qt.	Pk.	Bu.
Jacwson Wonder -----	\$ .60	\$4.75	\$'6.00
Fordhook -----	.60	4.00	14.00

### BEANS—Running.

	Qt.	Pk.	Bu.
Florida Sieva -----	\$ .60	\$4.75	\$16.00

When ordering Beans sent by mail add 6c per quart. All Garden Seed by packet, ounce or pounds delivered by us.

### BRUSSELS SPROUTS.

	Pkt.	Oz.	1/4-Lb.	Lb.
Improved Long Island -----	\$ .10	\$ .25	\$ .75	\$2.50

### BEETS.

	Pkt.	Oz.	¼-Lb.
Extra Early Blood Turnip -----	\$ .10	\$ .25	\$ .75
Extra Early Eclipse -----	.10	.25	.75
Detroit Dark Red -----	.10	.25	.75
Improved Crosby's Egyptian -----	.10	.25	.75

Special prices in ten-pound lots.

### BEETS—Mangle.

	Pkt.	Oz.	¼-Lb.
Mammoth Long Red -----	\$ .10	\$ .20	\$ .65
Sugar -----	.10	.20	.65
Golden Yellow -----	.10	.20	.65

### CABBAGE.

	Pkt.	Oz.	¼-Lb.	Lb.
Early Jersey Wakefield -----	\$ .10	\$ .25	\$ .75	\$2.50
Charleston Wakefield -----	.10	.25	.75	2.50
All Head Early -----	.10	.25	.75	2.50
Succession -----	.10	.25	.75	2.50
Allen's Succession -----	.10	.35	.85	3.00
Early Summer -----	.10	.25	.70	2.25
All Seasons -----	.10	.25	.70	2.25
Surehead -----	.10	.25	.70	2.25
Early Flat Dutch -----	.10	.25	.70	2.25
Late Flat Dutch (Stein's) -----	.10	.25	.75	2.50
Copenhagen Market -----	.10	.35	.75	3.50
Red Rock -----	.10	.35	1.00	3.50
Chinese (Pe-Tsai) -----	.10	.35	1.00	3.50

### CARROTS.

	Oz.	¼-Lb.	Lb.
Improved Long Orange -----	\$ .10	\$ .35	\$1.00
Ox Heart -----	.10	.35	1.00
Danvers ½ Long -----	.10	.35	1.00
Chantenay -----	.10	.35	1.00

### CAULIFLOWER.

	Pkt.	Oz.	¼-Lb.	Lb.
Early Snowball -----	\$ .25	\$2.00	\$7.00	\$25.00

### CELERY.

	Pkt.	Oz.	¼-Lb.	Lb.
Golden Self-Blanching (French) -----	\$ .25	\$1.00	\$3.00	\$10.00
Golden Self-Blanching (American) -----	.25	1.00	3.00	10.00
Green Golden Heart -----	.25	1.00	3.00	10.00

### CORN—Sugar Varieties.

	Pkt.	Lb.	Pk.	Bu.
Golden Bantum -----	\$ .10	\$ .25	\$2.25	\$6.00
Stowell's Evergreen -----	.10	.25	2.00	7.50
Long Island Beauty -----	.10	.25	2.00	7.50
Country Gentleman -----	.10	.25	2.00	7.50
Howling Mob -----	.10	.25	2.00	7.50
Sweet Fodder (for silage) -----	.10	.20	1.75	6.00

We pay postage on Pkts. Lbs., Pks., and Bu. all f. o. b.



### COLLARDS.

	Pkt.	Oz.	¼-Lb.	Lb.
True Georgia -----	\$ .10	\$ .10	\$ .30	\$1.00
North Carolina Short Stem -----	.10	.10	.30	1.00

### CUCUMBERS.

	Pkt.	Oz.	¼-Lb.	Lb.
Henderson's White Spine -----	\$ .10	\$ .10	\$ .35	\$1.00
Early Fortune -----	.10	.10	.35	1.00
Davis Perfect -----	.10	.10	.35	1.00
Klondyke -----	.10	.10	.35	1.00
Arlington White Spine -----	.10	.10	.35	1.00
Improved Long Green -----	.10	.10	.35	1.10
Earliest of All -----	.10	.10	.35	1.10

### EGG PLANT.

	Pkt.	Oz.	¼-Lb.	Lb.
Black Beauty -----	\$ .10	\$ .40	\$1.25	\$4.50
N. Y. Imp. Spineless -----	.10	.40	1.25	4.50
Florida High Bush -----	.10	.40	1.25	4.25

### ENDIVE.

	Pkt.	Oz.	¼-Lb.	Lb.
Green Curled -----	\$ .10	\$ .25	\$ .75	\$2.50
French or Chicory -----	.10	.25	.75	2.75
Escarolle -----	.10	.25	.75	2.50

### KALE—Or Barecole.

	Pkt.	Oz.	¼-Lb.	Lb.
Dwarf Siberian -----	\$ .10	\$ .15	\$ .50	\$1.50

### KOHL RABI.

	Pkt.	Oz.	¼-Lb.	Lb.
Early White Vienna -----	\$ .10	\$ .25	\$ .75	\$2.25

### LEEK.

	Pkt.	Oz.	¼-Lb.	Lb.
Large Flag or American -----	\$ .10	\$ .25	\$ .75	\$2.50

### LETTUCE.

	Pkt.	Oz.	¼-Lb.	Lb.
Select Big Boston -----	\$ .10	\$ .15	\$ .50	\$1.50
California Cream Butter -----	.10	.15	.50	1.50
Allen's Warm Weather King -----	.10	.20	.60	2.00
Iceberg -----	.10	.20	.60	2.00

Ask us for quotations on large quantities.

**LETTUCE—Romaine.**

	Pkt.	Oz.	¼-Lb.	Lb.
White Paris Cos -----	\$ .10	\$ .15	\$ .50	\$1.50
Allen's (Dark Green Superb) -----	.10	.15	.50	1.50

**MUSH-MELON or CANTALOUPE.**

	Pkt.	Oz.	¼-Lb.	Lb.
Rocky Ford (Salmon Flesh) -----	\$ .10	\$ .15	\$ .50	\$1.50
Rocky Ford (Pink Flesh) -----	.10	.15	.50	1.50
Rocky Ford (Eden Green) -----	.10	.15	.50	1.50
Honey Dew -----	.10	.15	.50	1.75
Tip Top (Very Large) -----	.10	.15	.50	1.75
Large Hackensack -----	.10	.15	.50	1.75
Banana -----	.10	.15	.50	1.75

**MUSTARD.**

	Pkt.	Oz.	¼-Lb.	Lb.
Chinese -----	\$ .10	\$ .10	\$ .25	\$ .75
Southern Curled -----	.10	.10	.25	.75

**OKRA—Or Gumbo.**

	Pkt.	Oz.	¼-Lb.	Lb.
Dwarf Prolific -----	\$ .05	\$ .10	\$ .25	\$ .75
White Velvet -----	.05	.10	.25	.75
Perkins Long Green -----	.05	.10	.25	.75

**ONION SEED.**

	Pkt.	Oz.	¼-Lb.	Lb.
White Bermuda -----	\$ .10	\$ .35	\$1.00	\$3.50
Red Bermuda -----	.10	.35	1.00	3.50
Crystal Wax -----	.10	.40	1.25	4.50
White Globe -----	.10	.25	.75	2.75
Red Globe -----	.10	.25	.75	2.75
Red Creole -----	.10	.40	1.25	4.50

**PARSLEY.**

	Pkt.	Oz.	¼-Lb.	Lb.
Moss Curled -----	\$ .10	\$ .15	\$ .40	\$1.00
Double Moss Curled -----	.10	.15	.40	1.00
Plain -----	.10	.15	.40	1.00

**PARSNIPS.**

	Pkt.	Oz.	¼-Lb.	Lb.
Hollow Crown -----	\$ .05	\$ .10	\$ .30	\$1.00

**PEAS—Garden.**

	Lb.	Pk.	Bu.
Laxtonian -----	\$ .25	\$3.00	\$12.00
Alaska -----	.20	2.00	7.50
First and Best -----	.20	2.00	7.50
Dwarf Telephone -----	.25	3.00	11.00
Tall Telephone (Running) -----	.25	3.00	11.00
Little Marvel -----	.25	3.25	12.00

Peas—Continued.

Thomas Laxton -----	.25	3.25	12.00
Gradus -----	.25	3.00	11.00

POTATOES.

Red Bliss -----			
Spaulding Rose "4" -----			Prices on application.
Irish Cobbler -----			

PEPPER.

	Pkt.	Oz.	¼-Lb.	Lb.
Ruby King -----	\$ .10	\$ .40	\$ 1.25	\$ 4.50
World Beater -----	.10	.40	1.25	4.50
Ruby Giant -----	.10	.40	1.25	4.50
Large Chinese -----	.10	.40	1.40	5.00

PUMPKIN.

	Pkt.	Oz.	¼-Lb.	Lb.
Mammoth Cornfield -----	\$ .10	\$ .10	\$ .40	\$ 1.50
Large Cheese -----	.10	.10	.40	1.50
Sugar Loaf -----	.10	.15	.75	2.75
Indian -----	.10	.15	.75	2.75
Cashaw Crook Neck -----	.10	.15	.75	1.50

RADISH.

	Pkt.	Oz.	¼-Lb.	Lb.
Scarlet Globe -----	\$ .10	\$ .10	\$ .35	\$ 1.00
White Tip Scarlet -----	.10	.10	.35	1.00
French Breakfast -----	.10	.10	.35	1.00
Long Scarlet -----	.10	.10	.35	1.00
White Icicle -----	.10	.10	.35	1.00

SALSIFY or OYSTER PLANT.

	Pkt.	Oz.	¼-Lb.	Lb.
Mammoth Sandwich Island -----	\$ .10	\$ .15	\$ .50	\$ 1.50

SPINACH.

	Pkt.	Oz.	¼-Lb.	Lb.
New Zealand -----	\$ .10	\$ .15	\$ .50	\$ 1.75
Prickly -----	.10	.15	.50	1.75
Victoria -----	.10	.10	.35	1.00
Bloomsdale -----	.10	.10	.35	1.00
Aragon -----	.10	.10	.35	1.00

SQUASH.

	Pkt.	Oz.	¼-Lb.	Lb.
Fordhook -----	\$ .10	\$ .10	\$ .35	\$ 1.25
Early White Bush -----	.10	.10	.35	1.25
Early Yellow Bush -----	.10	.10	.35	1.25
Summer Crook Neck -----	.10	.10	.35	1.25
Mammoth Summer Crook Neck -----	.10	.10	.35	1.25
Mammoth White Bush -----	.10	.10	.35	1.25

Remember we pay charges on Pkts, Oz. and Pounds.  
Pecks and bushels are charged f. o. b.

**Squash—Continued.**

Italian Veg. Marrow (Cocozelle) -----	.10	.15	.50	1.50
Boston Marrow -----	.10	.15	.50	1.50
True Hubbard -----	.10	.15	.50	1.50
Cocozelle Imported -----	.10	.15	.60	2.00

**TOMATOES.**

	Pkt.	Oz.	¼-Lb.	Lb.
Imp. Livingston's Globe -----	\$ .10	\$ .40	\$ 1.40	\$ 5.00
Livingston's Globe -----	.10	.30	1.00	3.50
Livingston's Beauty -----	.10	.30	.90	3.00
Matchless -----	.10	.30	.90	3.00
June Pink -----	.10	.30	.90	3.00
New Stone -----	.10	.30	.90	3.00
Bonny Best -----	.10	.30	.90	3.00
Red Rock -----	.10	.30	.90	3.00
John Baer -----	.10	.30	.90	3.00
Allen's Yellow Pear Preserving -----	.10	.30	1.00	3.50
Earliana -----	.10	.30	.90	3.00
Greater Baltimore -----	.10	.30	.90	3.00

**TURNIPS.**

	Pkt.	Oz.	¼-Lb.	Lb.
White Flat Dutch -----	\$ .10	\$ .10	\$ .25	\$ .75
Purple Top Strap Leaf -----	.10	.10	.25	.75
Purple Top White Globe -----	.10	.10	.25	.75
Yellow Globe -----	.10	.10	.25	.75
White Milan -----	.10	.10	.25	.75
White Egg -----	.10	.10	.35	1.00
Cow Horn -----	.10	.10	.35	1.00

**RUTABAGA.**

	Pkt.	Oz.	¼-Lb.	Lb.
Yellow Globe -----	\$ .10	\$ .10	\$ .25	\$ .80

Remember we pay charges on all seed by Pkt., Oz. and Lb.  
All seed by Qt. Pk. and Bu., charges are collect.

**Flower Seed**

**ASTER.**

	Pkt.
Rose -----	\$ .10
Spring Needle Type (Velvet) -----	.10

**BEGONIA.**

	Pkt.	Oz.
Astropurpea, Dwarf Vernon (Mixed) -----	\$ .25	\$ 20.00

**CARNATION.**

	Pkt.	Oz.
Double Mixed -----	\$ .10	\$ 1.25
Marguerite, Giant Mixed -----	.10	1.50
Marguerite, Fine Double Mixed -----	.10	1.75

### COSMOS.

	Pkt.	Oz.	1/4-Lb.
Mammoth Flowering (Lady Lenox Pink) -----	\$ .10	\$ .25	\$ .90
Mammoth Flowering, Crimson -----	.10	.25	.95
Mammoth Flowering, White -----	.10	.25	.90

### CHRYSANTHEMUM.

	Pkt.	Oz.	1/4-Lb.
Double White -----	\$ .10	\$ .25	\$2.50
Finest Mixed -----	.10	.25	2.50
Double Mixed -----	.10	.25	2.50
Yellow -----	.10	.25	2.50

### DAISY.

	Pkt.	Oz.
Shasta Alaska -----	\$ .10	\$2.25

### DIANTHUS.

	Pkt.	Oz.
Double Mixed -----	\$ .10	\$ .75

### FOUR O'CLOCK.

	Pkt.	Oz.
All colors mixed -----	\$ .10	\$ .25

### GERANIUM.

	Pkt.	Oz.
Lady Washington -----	\$ .20	\$15.00

### LARKSPUR.

	Pkt.	Oz.
Larkspur -----	\$ .10	\$ .50

### MARIGOLD.

	Pkt.	Oz.
Tall African Double (Finest Mixed) -----	\$ .10	\$ .50

### NASTURTIUMS.

	Pkt.	Oz.	Lb.
King Theodore, Dwarf -----	\$ .10	\$ .20	\$1.75
Dwarf Mixed -----	.10	.15	1.25
Tall Mixed -----	.10	.15	1.25

### POPPY.

	Pkt.
Double Mixed -----	\$ .10

### PANSIES.

	Pkt.	Oz.
Finest Mixed -----	\$ .10	\$3.00

### PETUNIA.

	Pkt.	Oz.
Howard's Star -----	\$ .10	\$3.00
Mixed, Special -----	.10	3.00

### PHLOX.

	Pkt.	Oz.
All Colors Mixed -----	\$ .10	\$1.25

### RAGGED ROBBINS.

	Pkt.
Ragged Robbins, or Corn Flower -----	\$ .10

### SWEET PEAS.

	Pkt.	Oz.	¼-Lb.	Lb.
Early Spencer (Apricot Orchid) -----	\$ .15	\$ .50	\$1.75	\$6.00
Winter Spencer (President Wilson) -----	.15	.50	1.75	6.00
Spencer's Mixed -----	.10	.25		.

### VERBENA.

	Pkt.	Oz.
Extra Choice Mixed -----	\$ .10	\$1.00

### ZINNIA.

	Pkt.	Oz.
Double Giant (Yellow) -----	\$ .10	\$1.00
Double Giant (Crimson) -----	.10	1.50

## Flower Bulbs

### CANNAS.

Cannas, Mixed, 15c each, 2 for -----	\$ .30
--------------------------------------	--------

### CHINESE SACRED LILY.

Chinese Sacred Lily (White), 15c each, 2 for -----	.30
--	-----

### DAFFODILS.

Double Yellow, 10c each, 3 for -----	.25
--------------------------------------	-----

### GLADIOLAS.

Peach, 10c each, 3 for -----	.25
------------------------------	-----

### HYACINTHS.

White and Blue, 10c each, 3 for -----	.25
---------------------------------------	-----

### JONQUILS.

Double Yellow, 15c each, 2 for -----	.25
--------------------------------------	-----

### LILIUM CANDIDUM.

Lilium Candidum, 15c each, 2 for -----	.30
--	-----

**NARCISSUS.**

White Paper Select, 10c each, 3 for ----- .25

**OXALIS.**

Buttercup (or Yellow), 10c each, 3 for ----- .25

**TUBE ROSES.**

Double White, 15c straight.

**Field Seed**

**CORN.**

	Qt.	Pk.	Bu.
Improved Golden Dent -----	\$ .20	\$1.25	\$4.00
Allen 4 Ear -----	.15	1.00	3.75
Blount's Prolific -----	.15	1.00	3.75
Florida Flint -----	.15	1.00	3.75
Little Red Kobb -----	--	1.00	3.75
Mexican June -----	.15	1.25	4.00
Pride of Nishna (Yellow) -----	.15	1.00	3.50
Golden Dent -----	.15	1.00	3.50
Cuban Flint -----	.20	1.25	4.00
Piles and Mathews Marion Co. Flint -----	--	--	3.75

Add 5c per Qt. or 20c per Pk. if sent by mail.

**COWPEAS.**

(Not prepaid.)

	Pk.	Bu.
Iron -----	\$.85	\$2.90
Brabham -----	.85	2.90
New Era -----	.85	2.90
Whippoorwill -----	.75	2.90
Mixed -----	.75	2.90
Clays -----	.75	2.75
Wonderful -----	.75	2.75
Small Blackeye -----	1.00	3.50
Large Blackeye -----	1.25	4.00
Bunch Conch -----	2.00	7.00

We are glad to state that the prices on Cowpeas are much cheaper than last season and while the above quotations are the prevailing prices at this time, they are subject to change and we specially invite requests on prices in quantities. Our stock is clean and "A" number one.

**SOY BEANS.**

	Pk.	Bu.
Mammoth Yellow -----	\$1.00	\$3.50

**VELVET BEANS.**

	Pk.	Bu.
Extra Early or 1,000-Day -----	\$.60	\$2.00
Late Velvets -----	.25	4.00
Chinese Velvets -----	.75	3.75
Yokohoma -----	.75	3.75

### PEANUTS.

	Pk.	Bu.
Florida Runner -----	\$ .50	\$1.50
Little Spanish -----	.75	2.25
Valencia -----	1.00	3.50

### BEGGARWEED.

	Lb.	10-Lbs.	100-Lbs.
Beggarweed -----	\$ .45	\$4.25	\$41.00

### BURR CLOVER.

	Lb.	10-Lbs.	100-Lbs.
Price -----	\$ .20	\$1.90	\$17.00

### VETCH.

	Lb.	10-Lbs.	100-Lbs.
Sandy or Hairy -----	\$ .25	\$2.25	\$20.00

### WATERMELON.

	Pkt.	Oz.	¼-Lb.	Lb.
Improved Watson -----	\$ .10	\$ .10	\$ .25	\$ .85
Improved Florida Favorite -----	.10	.10	.25	.85
Excel -----	.10	.10	.25	.85
Georgia Rattlesnake -----	.10	.10	.25	.85

Special prices in larger quantities. Write for prices.

### BUCKWHEAT.

	Lb.	10-Lbs.	100-Lbs.
Japanese -----	\$ .30	\$2.50	\$3.00

### SORGHUM.

	Lb.	10-Lbs.	100-Lbs.
Texas Seeded Ribbon Cane -----	\$ .10	\$ .80	\$7.50
Early Amber -----	.10	.80	7.00
Early Orange -----	.10	.80	7.00

### KAFFIR CORN.

	Lb.	10-Lbs.	100-Lbs.
White -----	\$ .15	\$1.00	\$8.00
Yellow Milo Maize -----	.15	1.00	8.00
Egyptian Wheat -----	.20	1.75	15.00
Feterita -----	.20	1.75	15.00

### MILLET.

	Lb.	10-Lbs.	100-Lbs.
Pearl or Cattail -----	\$ .30	\$2.50	\$20.00
Yellow German -----	.10	.90	8.00



## MULFORD CULTURE.

5-Acre size -----	\$5.00
1-Acre size -----	1.50
1/4-Acre size -----	.75
Small size -----	.35

Use Mulford Culture on your following crops and see the results: Beggarweed, Clover, Velvet Beans, Soy Beans, Green Beans, Garden Peas and all leguminous crops; you will be surprised at the increased yield.

## Pasture or Grazing Crops

### OATS.

	Pk.	Bu.
Burt 90-Day -----	\$ .50	\$1.50
Fulghum -----	.50	1.50
Texas Rust Proof -----	.50	1.50

### RYE.

	Pk.	Bu.
Florida Black -----	\$1.25	\$4.50
Abruzzi -----	1.25	4.50

### RAPE.

	Lb.	10-Lbs.	100-Lbs.
Dwarf Essex -----	\$ .20	\$ .18	\$15.00

### CHUFAS.

	Pk.	Bu.
Chufas -----	\$1.50	\$5.50

## GRASSES FOR CURED HAY AND PASTURE PURPOSES.

	Lb.	10-Lbs.	100-Lbs.
Bermuda -----	\$ .75	\$7.00	\$65.00
Italian Rye -----	.20	1.80	13.00
Natal Grass -----	.60	5.50	50.00
Rhodes Grass -----	.65	6.00	55.00
Sudan Grass -----	.20	1.75	10.00
Carpen Grass -----	.75	7.00	65.00
Red Top, or Herd's Grass -----	.25	2.25	22.00

## Fungicides, Insecticides and Spray Materials

Arsenate of Lead, 100 lbs. at -----	\$ .30
Arsenate of Lead, 10 lbs. at -----	.35
Arsenate of Lead, 5 lbs. at -----	.37
Arsenate of Lead, 1 lb. at -----	.40

Black Leaf 40, 10-lb. cans -----	13.75
Black Leaf 40, 2-lb. cans -----	3.25
Black Leaf 40, 1/2-lb. cans -----	1.00
Black Leaf 40, 1-oz. tins -----	.25
Bordeaux Mixture Powder, 100 lbs. at -----	.20
Bordeaux Mixture Powder, 10 lbs. at -----	.23
Bluestone, bbl. 500 lbs. at -----	.08
Bluestone, 100 lbs. at -----	.09
Bluestone, less quantities -----	.09 1/2
Paris Green, 10 lbs. at -----	.45
Paris Green, 5 lbs. at -----	.46
Paris Green, 1 lb. at -----	.50

All prices on Spray Material f. o. b. Sanford.

	10-Lbs.	25 Lbs.	100 Lbs.
Kill Tone Imp. -----	\$2.60	\$6.00	\$18.00
Kill Tone Modified -----	2.40	5.50	16.00

## Chickens

Having made arrangements with one of the largest poultry raisers in the country we are now prepared to furnish our trade with the following strains, with either eggs or young chicks, at the following low prices:

White Leghorn, headed by Tome Bear Improved Cockerels. The very best strain:

15 Eggs -----	\$1.25
Young chicks at -----	.25

Rhode Island Reds, True Strain:

15 Eggs -----	1.50
Young Chicks at -----	.25

We guarantee safe delivery on all chicks and can ship any time from February 1st to June 1st. When ordering chicks add 50c for our Little Chix Buttermilk Starter, and see results.

## Pratt's Poultry Supplies

Poultry Regulator, Pkgs. 60c; 12-lb. pail -----	\$1.25
Roup Tablets -----	.30
White Diarrhoea Remedy -----	.30
White Diarrhoea Special Remedy -----	.30
Gape Remedy -----	.30
Baby Chick Food, 5 lbs. postpaid -----	.60
Pratt's Animal Regulator, 30c and -----	.60
Pratt's Cow Remedy -----	.65
Pratt's Cow Bag Ointment -----	.40