

Historic, Archive Document

Do not assume content reflects current scientific knowledge, policies, or practices.

WHOLESALE TRADE LIST

OF

The Morris Nurseries

(GEORGE ACHELIS)

West Chester, Chester County, Pa.
FOR THE SPRING, 1921

Prices quoted herein are to NURSERYMEN and DEALERS only, and supersede all other lists

TERMS—Cash, except when expressly agreed otherwise. Packing will be done in the best manner, in bales or boxes, at the cost of the purchaser; but no charge will be made for delivering the boxes at the railroad.

All articles, after leaving our hands in good condition, are entirely at the risk of the purchaser; and no complaint will be allowed unless made within ten days after receipt of goods.

While we are extremely particular in having our trees and plants true to name and free from mixture, mistakes may occur, and it is therefore mutually agreed between the purchaser and us that we will be held responsible only so far as to replace such trees as, on proper proof, may be found to be untrue to label, or refund the amount originally received for them.

NOTICE—We are not responsible for Dealers' mistakes in over-ordering, and we will NOT give credit for stock left over in trenches unless error is made by us.

Our nurseries are inspected every year, and every shipment will be accompanied by a certificate of the State Examiner.

FRUIT DEPARTMENT

	10	100	1000
APPLES—Standard and Crab, first-class, 11/16 in.....	8.00	70.00	
“ “ 5-6 ft., 5/8 in.....	7.50	60.00	
CHERRIES—first-class, 3/4 in.....	9.00		
Light, first-class, 5/8 in.....	8.00		
PEARS—Standard, first-class, 11/16 in.....	9.00		
“ “ 5/8 in.....	8.00		
PEACHES—First-class, 9-16 in.....	5.00	40.00	30.00
Light first-class, 1/2 in.....	4.00	35.00	25.00
Second-class, 3-4 ft.....	3.50	30.00	20.00
PLUMS—First-class, 3/4 in.....	9.00		
“ “ 5/8 in.....	8.00		
QUINCES—First-class, 3-4 ft.....	9.00		
Champion, Bourgeat, Orange, Meech's.			
NUTS—Almonds, Hard and Soft Shell, 3 ft.....	3.00		
“ “ “ “ 4 ft.....	4.00		
“ “ “ “ 5 ft.....	5.00		
Butternuts, 6 ft.....	6.00		
“ 8 ft.....	8.00		
“ 10 ft.....	10.00		
Walnut, English, 2 ft.....	5.00		
“ “ 3 ft.....	6.00		
“ “ 4 ft.....	7.50		
“ “ 5 ft.....	8.50		
Walnut, Black, 3 ft.....	3.50		
“ “ 4 ft.....	5.00		
“ “ 5 ft.....	6.50		
“ “ 6 ft.....	8.00		
“ “ 8 ft.....	10.00		

		10	100	1000
DOGWOOD—White Flowering (<i>Cornus Florida</i>)	6 ft.	10.00		
“ “	8 ft.	12.50	100.00	
“ “	10 ft.	15.00	125.00	
“ “	12 ft.	20.00		
Red Flowering (<i>Cornus Florida rubra</i>)	2 ft.	8.50		
ELM—American (<i>Ulmus Americana</i>)	8 ft.	6.00		
“ “	10 ft., 1½ in. cal.	7.00		
“ “	10 ft., 1½ in. cal.	8.00		
“ “	1½ in. cal.	10.00		
GINKO—(“See Maidenhair”)				
HORSECHESTNUTS—English (<i>Aesculus Hippocastanum</i>)				
“ “	2½-2¾ in. cal.	15.00		
“ “	3 in. cal.	20.00		
“ “	4 in. cal.	30.00		
“ “	5 in. cal.	40.00		
“ “	6 in. cal.	50.00		
Double Flow. White (<i>Aesculus alba</i>) fl.				
	4 in. cal.	30.00		
	5 in. cal.	40.00		
	6 in. cal.	50.00		
	7 in. cal.	70.00		
JUDAS—American (<i>Cercis canadensis</i>)	3 ft.	3.50		
“ “	4 ft.	5.00		
“ “	5 ft.	7.50		
“ “	6 ft.	10.00		
Japanese (<i>Cercis Japonica</i>)	4 ft.	5.00		
	5 ft.	6.00		
LABURNUM—(<i>Cystisus laburnum</i>)	6 ft.	10.00		
	8 ft.	12.50		
	10 ft.	15.00		
	12 ft.	20.00		
LARCH—English (<i>Larix europea</i>)	8 ft.	8.50		
“ “	10 ft.	10.00		
“ “	12 ft.	12.50		
“ “	14 ft.	20.00		
“ “	16 ft.	25.00		
LINDEN—American (<i>Tillia Americana</i>)	8 ft.	8.50		
“ “	10 ft., 1½ in. cal.	9.50		
“ “	10-12 ft., 1½ in. cal.	12.50		
“ “	12 ft., 1¾-2 in. cal.	15.00		
“ “	14 ft., 2-2¼ in. cal.	20.00		
“ “	2½ in. cal.	25.00		
“ “	3 in. cal.	30.00		
English (<i>Tilia europea</i>)	8 ft.	8.50		
“ “	10 ft., 1½ in. cal.	9.50		
“ “	10 ft., 1½ in. cal.	10.00		
“ “	12 ft., 1¾ in. cal.	12.50		
“ “	2-2¼ in. cal.	20.00		
“ “	2½-2¾ in. cal.	25.00		
“ “	3 in. cal.	30.00		
Silver-leaf (<i>Tilia Argentea</i>)	10 ft., 1½ in. cal.	1.50 each		
“ “ “	1¾ in. cal.	2.00 each		
“ “ “	2-2¼ in. cal.	3.00 each		
“ “ “	2½-3 in. cal.	3.50 each		
“ “ “	5 in. cal.	5.00 each		

		10	100	1000
MAGNOLIA—Speciosa,	10 ft.....	20.00		
“ Tripetela,	3 ft.....	6.00		
“	4 ft.....	8.00		
“	5 ft.....	10.00		
“	6 ft.....	12.50		
“	8 ft.....	15.00		
Kobus,	2 ft.....	10.00		
“	3 ft.....	15.00		
MAIDENHAIR, OR GINKO—(Salisburia)	8 ft.....	8.50		
	10 ft., 1½ in. cal.....	10.00		
	2 in. cal.....	15.00		
	2½ in. cal.....	20.00		
	3 in. cal.....	25.00		
MALUS—Floribunda,	4 ft.....	7.50		
“ Coronarius,	4 ft.....	7.50		
“	5 ft.....	8.50		
“ Atrosanguinea,	4 ft.....	7.50		
“	5 ft.....	8.50		
“ Toringo,	4 ft.....	7.50		
“	5 ft.....	8.50		
MAPLE—Ash Leaf (Acer negundo)	8 ft.....	5.00	45.00	
“ “	12 ft., 1½ in. cal.....	10.00	75.00	
“ “	14 ft., 2-2¼ in. cal.....	12.50		
“ “	2½-2¾ in. cal.....	17.50		
“ “	3 in. cal.....	2.50	each	
Norway (Acer platanoides)	8 ft., 1 in. cal.....	8.50		
“	10 ft., 1½ in. cal.....	12.50		
“	12 ft., 1¾ in. cal.....	15.00		
“	2-2¼ in. cal.....	17.50	125.00	
“	2½-2¾ in. cal.....	20.00	150.00	
“	3 in. cal.....	25.00	200.00	
“	4 in. cal.....	35.00		
Red (Acer rubrum)	8 ft.....	7.50		
“	10 ft., 1¼ in. cal.....	10.00		
“	12 ft., 1½ in. cal.....	12.50		
“	1¾ in. cal.....	15.00		
“	2-2¼ in. cal.....	20.00		
“	2½-3 in. cal.....	25.00		
Schwedleri (Acer Schwedleri)	8 ft., 1¼ in. cal.....	12.50		
“	10 ft., 1½ in. cal.....	15.00		
“	12 ft., 1¾ in. cal.....	17.50		
“	2-2¼ in. cal.....	20.00		
Silver (Acer dasycarpum)	8 ft.....	3.50		
“	10 ft., 1¼ in. cal.....	4.50		
“	12 ft., 1½ in. cal.....	5.00		
“	12 ft., 1¾ in. cal.....	6.00		
“	2-2¼ in. cal.....	10.00		
“	2½-2¾ in. cal.....	12.50	90.00	
“	3 in. cal.....	17.50	125.00	
“	4 in. cal.....	30.00		
Sugar (Acer saccharum)	8 ft.....	8.50		
“	10 ft., 1¼ in. cal.....	10.00		
“	12 ft., 1½ in. cal.....	12.50		
“	1¾ in. cal.....	15.00	125.00	
“	2-2¼ in. cal.....	20.00		
“	2½-2¾ in. cal.....	25.00		

MAPLE—Continued.		10	100	1000
Sugar (<i>Acer saccharum</i>)	3 in. cal.	30.00		
"	4 in. cal.	35.00		
"	5 in. cal.	40.00		
"	6 in. cal.	60.00		
Sycamore (<i>Acer pseudo-platanus</i>)	8 ft.	4.00		
"	10 ft., 1 $\frac{1}{4}$ -1 $\frac{1}{2}$ in. cal.	5.00		
"	12 ft. 1 $\frac{1}{2}$ -1 $\frac{3}{4}$ in. cal.	6.00		
"	12 ft. 1 $\frac{3}{4}$ in. cal.	7.00		
"	2-2 $\frac{1}{4}$ in. cal.	10.00		
"	2 $\frac{1}{2}$ -2 $\frac{3}{4}$ in. cal.	12.50		
"	3 in. cal.	17.50		
"	4 in. cal.	25.00		
Japanese (<i>Acer polymorphum</i>)	purpureum, 5 ft.	55.00		
"	" " 6 ft.	60.00		
"	" " " nigrum, 6 ft.	50.00		
"	" " " " 7 ft.	60.00		
"	" " " palmatum, 4 ft.	30.00		
"	" " " " 5 ft.	40.00		
"	" " " filicifolium, 5 ft.	25.00		
"	" " " " 6 ft.	35.00		
MOUNTAIN ASH—(<i>Pyrus Aucuparia</i>)				
	6 ft.	7.50		
	8 ft.	10.00		
	10 ft.	12.50		
MULBERRIES—Stand, with Globe Head (<i>Morus globosa</i>)				
	2 yr. heads	12.50		
	4 yr. heads	25.00		
OAK—Pin (<i>Quercus palustris</i>)				
	6 ft.	8.50		
"	8 ft.	10.00	85.00	
"	10 ft., 1 $\frac{1}{2}$ in. cal.	12.50	100.00	
"	10 ft., 1 $\frac{1}{2}$ -1 $\frac{3}{4}$ in. cal.	13.50	125.00	
"	12 ft., 2-2 $\frac{1}{4}$ in. cal.	2.00	each	
"	2 $\frac{1}{2}$ -2 $\frac{3}{4}$ in. cal.	2.50	each	
"	3 in. cal.	3.00	each	
Pyramidal (<i>Quercus fastigiata</i>)	14 ft.	5.00	each	
Red (<i>Quercus rubra</i>)	10 ft., 1 $\frac{1}{2}$ in. cal.	15.00		
"	2-2 $\frac{1}{4}$ in. cal.	25.00		
"	2 $\frac{1}{2}$ -2 $\frac{3}{4}$ in. cal.	27.50		
"	3 in. cal.	30.00		
Scarlet (<i>Quercus coccinea</i>)	2-2 $\frac{1}{4}$ in. cal.	2.00	each	
"	2 $\frac{1}{2}$ -3 in. cal.	25.00		
"	3 in. cal.	2.50	each	
PEACH—Dbl. Flowering, Pink, White, Red, 2 ft.				
"	" " " " " 3 ft.	3.00		
"	" " " " " 4 ft.	4.00		
PLANE TREE— (See "Buttonwood")				
POPLAR—Carolina (<i>Populus monilifera</i>)				
	8 ft.	4.00		
"	10 ft., 1 $\frac{1}{4}$ in. cal.	5.00		
"	12 ft., 1 $\frac{1}{2}$ -1 $\frac{3}{4}$ in. cal.	6.00		
"	1 $\frac{3}{4}$ -2 in. cal.	7.50		
Lombardy (<i>Populus fastigiata</i>)	8 ft.	4.00		
"	10 ft., 1 $\frac{1}{4}$ in. cal.	5.00		
"	12 ft., 1 $\frac{1}{2}$ in. cal.	6.00		
"	14 ft., 1 $\frac{3}{4}$ in. cal.	7.50		
"	2-2 $\frac{1}{4}$ in. cal.	10.00		

	10	100	1000
SALISBURIA—(See "Maidenhair")			
STRAWBERRY TREE—(Euonymus europeus) 5 ft.....	4.00		
6 ft.....	5.00		
8 ft.....	6.00		
SWEET GUM (Liquidambar stryaciflua) 1½ in. cal.....	12.50		
4 in. cal.....	3.50	each	
5 in. cal.....	5.00	each	
6 in. cal.....	6.00	each	
TULIP TREE (Liriodendron tulipifera) 8 ft.....	5.00		
1½ in. cal.....	7.50		
2-2¼ in. cal.....	10.00		
2½-2¾ in. cal.....	12.50		
3 in. cal.....	15.00		
4 in. cal.....	35.00		
WILLOW—Laurel Leaf (Salix pentandra) 6 ft.....	4.00		
" " " 8 ft.....	5.00		
" " " 10 ft.....	7.50		
" " " 12 ft.....	10.00		
White or Silver Leaf (Salix alba) 10 ft.....	7.50		
Black or Pussy, 6 ft.....	3.00	25.00	
8 ft.....	4.00	30.00	

WEeping TREES

BIRCH—Cut Leaf Weeping (Betula pendula laciniata) 6-7 ft....	12.50		
BEECH—Weeping (Fagus pendula) 12 ft.....	35.00		
" 14 ft.....	50.00		
WILLOW—Babylonian (Salix babylonica) 8 ft.....	5.00	30.00	
" 10 ft., 1¼ in. cal.....	6.00	40.00	
" 10 ft., 1½ in. cal.....	7.50	50.00	
" 12 ft., 1¾ in. cal.....	8.00	60.00	
" 14 ft., 2-2¼ in. cal.....	10.00	70.00	
" 2½ in. cal.....	12.50	90.00	
Salamoni (Salix salamoni) 8 ft.....	5.00		
" 10 ft., 1¼ in. cal.....	6.00		
" 10 ft., 1½ in. cal.....	7.50		
" 14 ft., 1¾ in. cal.....	8.50		
" 15 ft., 2-2¼ in. cal.....	10.00		
" 2½-2¾ in. cal.....	12.50		
" 3 in. cal.....	20.00		

EVERGREENS

Balling and burlaping evergreens 18 in. to 4 ft., 15c. extra; 4 ft. and over, 20c. extra. All our Evergreens have been root-pruned.

ARBOR VITAE—American (Thuja Occidentalis) 2 ft.....	7.50		
" 3 ft.....	12.50		
" 4 ft.....	20.00		
Elegantissima (Biota elegantissima) 2 ft.....	13.50		
" 3 ft.....	20.00		
" 4 ft.....	25.00		
Standishi, 3 ft.....	25.00		
4 ft.....	30.00		

	10	100	1000
BOXWOOD—Bush (<i>Buxus sempervirens arborescens</i>) 18 in.....	15.00		
“ “ 2 ft.....	25.00		
“ “ 3 ft.....	40.00		
Pyramidal, 3 ft	40.00		
FIR— Umbellicata (<i>Abies umbellata</i>) (like Nordmans) 6 ft.....	50.00		
“ “ 8 ft.....	70.00		
Silver (<i>Abies pectinata</i>) 2 ft.....	13.50		
HEMLOCK SPRUCE (See “Spruce.”)			
JUNIPER—Swedish (<i>Juniperus succeda</i>) 2 ft.....	13.50		
Golden Trailing (<i>Juniperus alpina aurea</i>) 2 ft.....	13.50		
Irish (<i>Juniperus Hibernica</i>) 2 ft	8.50		
“ “ “ 3 ft.....	12.50		
Pfitzeriana, 3 ft.....	30.00		
Red Cedar (<i>Juniperus Virginiana</i>) 2 ft.....	13.50		
“ “ 3 ft.....	17.50		
“ “ 4 ft.....	25.00		
“ “ 5 ft.....	35.00		
PINES—White (<i>Pinus strobus</i>) 2 ft., fine and bushy.....	8.50		
“ 3 ft., fine and bushy.....	13.50		
“ 4 ft., fine and bushy.....	20.00		
“ 5 ft., fine and bushy.....	30.00		
“ 6 ft., fine and bushy.....	40.00		
Scotch (<i>Pinus sylvestris</i>) 3 ft., extra fine.....	13.50		
“ 4 ft., extra fine.....	20.00		
“ 5 ft., extra fine.....	30.00		
“ 6 ft., extra fine.....	40.00		
Dwarf Mountain (<i>Pinus Mughus</i>) 18 in. spread.....	15.00		
“ “ 2 ft spread.....	20.00		
Umbrella (<i>Sciadopitys Verticillata</i>) 2 ft.....	35.00		
RETINISPORA— Pisifera, 5 ft.....	45.00		
“ aurea, 4 ft. specimens.....	4.00	each	
“ “ 5 ft. specimens	5.00	each	
“ “ 6 ft. specimens.....	6.00	each	
“ “ 8 ft. specimens.....	10.00	each	
Plumosa, 5 ft.....	40.00		
“ 6 ft.	60.00		
“ aurea, 2 ft., good color.....	17.50		
“ “ 3 ft., good color.....	25.00		
“ “ 6 ft., good color.....	50.00		
SPRUCE—Koster, Blue grafted (<i>Picea Kosteriana</i>) 2 ft.....	40.00		
Hemlock (<i>Tsuga canadensis</i>) 2 ft.....	12.50	100.00	
“ 3 ft.....	13.50	125.00	
“ 4 ft.....	25.00	200.00	
“ 5 ft.....	35.00	300.00	
“ 6 ft.....	40.00	325.00	
Norway (<i>Picea excelsa</i>) 2 ft.....	6.00		
“ 3 ft.....	10.00		
“ 4 ft.....	20.00		
“ 5 ft.....	35.00		
Weeping (<i>Picea excelsa pendula</i>) 6 ft.....	20.00		
Oriental (<i>Picea orientalis</i>) 2 ft.....	13.50		
“ 3 ft.....	17.50		
“ 5 ft.....	40.00		

SPRUCE—Continued		10	100	1000
Concolor (<i>Picea concolor</i>)	2 ft.....	15.00		
“	3 ft.....	20.00		
“	6 ft.....	50.00		
Alcockiana (<i>Picea alcockiana</i>)	4 ft.....	30.00		
“	6 ft.....	40.00		
Polita (<i>Picea polita</i>)	3 ft.....	13.50		
“	4 ft.....	25.00		
“	5 ft.....	40.00		
TAXUS— Cuspidata Brevifolia, 18 in.....		20.00		
Canadensis aurea, 2 ft.....		30.00		

EVERGREEN AND DECIDUOUS SHRUBS

ALTHEA (<i>Hibiscus</i>)	Bicolor, single or double, 2 ft.....	2.00	15.00
“	“ “ “ 3 ft.....	2.50	20.00
“	“ “ “ 4 ft.....	3.00	25.00
“	“ “ “ 5 ft.....	3.50	30.00
“	White, single or double, 2 ft.....	2.00	18.00
“	“ “ “ 3 ft.....	2.50	22.00
“	“ “ “ 4 ft.....	3.00	25.00
“	Blue, single, 2 ft.....	2.00	18.00
“	“ “ 3 ft.....	2.50	
“	“ “ 4 ft.....	3.00	
“	Red, single or double, 2 ft.....	2.00	
“	“ “ “ 3 ft.....	2.50	
“	“ “ “ 4 ft.....	3.00	
“	“ “ “ 5 ft.....	3.50	
“	Pink, double, 2 ft.....	2.00	
“	“ “ 3 ft.....	2.50	
“	Jeanne d'Arc, pure white, dbl.fl., 3 ft.....	2.50	
“	“ “ “ 4 ft.....	3.00	
“	“ “ “ “ “ 5 ft.....	3.50	
“	Meehani, 18 in.....	2.00	
“	“ 2 ft.....	2.50	
“	Seedling, 4 ft.....	1.00	
“	“ 5 ft.....	1.50	
“	Tree Form	4.00	
AMELANCHIER ALNIFOLIA, 2 ft.....		2.00	
“	3 ft.....	2.50	
“	4 ft.....	3.00	
AMORPHA— Fragrans, 5 ft.....		3.00	
“	6 ft.....	3.50	
“	Canescens, 2 ft.....	2.50	
“	3 ft.....	3.00	
ANDROMEDA— Floribunda, 18 in.....		12.50	
ARALIA— Spinosa, 3 ft.....		2.00	
“	4 ft.....	2.50	
“	5 ft.....	3.00	
“	8 ft.....	3.50	
BARBERRY— Japanese (<i>Berberis Thunbergi</i>) 18 in.....		2.50	20.00
“	2 ft.....	3.00	22.00
“	Purple (<i>Berberis vulgaris purpurea</i>) 2 ft.....	1.50	
“	“ 3 ft.....	2.00	15.00

	10	100	1000
FORSYTHIA (Golden Bell) Fortuni, 3 ft.....	2.50		
4 ft.....	3.00	25.00	
5 ft.....	3.50		
Variegated aurea (golden leaf) 2 ft.....	2.00		
“ “ 3 ft.....	2.50	20.00	
“ “ 4 ft.....	3.00	25.00	
“ “ 5 ft.....	3.50	30.00	
Intermedia, 3 ft.....	2.50	20.00	
“ 4 ft.....	3.00	25.00	
“ 5 ft.....	3.50	30.00	
Suspensa (Weeping) 2 ft.....	2.00		
“ “ 3 ft.....	2.50		
“ “ 4 ft.....	3.00		
“ “ 5 ft.....	3.50		
“ “ 6 ft.....	4.00		
Viridissima 3 ft.....	2.50	20.00	
“ 4 ft.....	3.00		
“ 5 ft.....	3.50		
GOLDEN BELL (See "Forsythia")			
HALESIA TETRAPTERA, 3 ft.....	3.00		
HAMAMELIS VIRGINICA (Witch Hazel) 2 ft.....	2.00		
3 ft.....	2.50		
4 ft.....	3.00		
HIGHBUSH CRANBERRY (Viburnum opulus, 4 ft.....	2.50		
5 ft.....	3.00		
6 ft.....	3.50		
HIPPOPHAE RHAMNOIDES, 5 ft.....	3.50		
6 ft.....	4.00		
HONEYSUCKLES—Upright Red (Lonicera tartarica) 2 ft.....	2.00		
White (Lonicera tartarica alba) 2 ft.....	2.00		
“ 3 ft.....	2.50		
“ 4 ft.....	3.00		
Obovata (Lonicera tartarica obovata) 2 ft....	2.00		
Morrowi (Lonicera tartarica morrowi) 2 ft....	2.00		
3 ft....	2.50		
4 ft....	3.00		
5 ft....	3.50		
Yellow (Lonicera tartarica xylosteum)			
3 ft.....	2.50		
4 ft.....	3.00		
5 ft.....	3.50		
Fragrant (Lonicera tartarica			
fragrantissima) 3 ft.....	2.50		
“ 4 ft.....	3.00		
“ 5 ft.....	3.50		
HYDRANGEA—Paniculata Grandiflora, 2 ft.....	3.50		
“ “ 3 ft.....	4.50		
Tree Form.....	4.00		
Hills of Snow (Arborescens Sterilis) 2 ft.....	3.50		
“ “ 3 ft.....	4.00		
Otaksa.....	2.50		
NIKKO BLUE, JAPANESE HYDRANGEA....	5.00	40.00	
HYPERICUM—Prolificum, 2 ft.....	1.50	8.00	
“ 3 ft.....	2.00	10.00	

		10	100	1000
KALMIA — <i>Latifolia</i> , (Mountain Laurel) 18 in.....	10.00			
2 ft.....	12.50			
LILACS —Common Purple (<i>Syringa vulgaris</i>) 2 ft.....	2.50	20.00		
“ “ “ 3 ft.....	3.00	25.00		
“ White (<i>Syringa vulgaris alba</i>) 2 ft.....	2.50			
“ “ “ 3 ft.....	3.00			
Chas. Tenth (Reddish purple) 2 ft.....	2.50			
Joseka, 2 ft.....	2.50			
“ 3 ft.....	3.00			
Bertha Damman, 2 ft.....	2.50			
“ “ 3 ft.....	3.00			
Ludwig Spathi (Dark red, fine) 2 ft.....	2.50			
“ “ “ 3 ft.....	3.00			
Mad. Lemoine (Double White) 2 ft.....	2.50			
“ “ “ 3 ft.....	3.00			
Marie LeGraye (Best White) 2 ft.....	2.50			
“ “ “ 3 ft.....	3.00			
Persian Purple (<i>Syringa Persica</i>) 3 ft.....	2.50			
“ White (<i>Syringa Perisca alba</i>) 2 ft.....	2.50			
“ “ “ 3 ft.....	3.00			
“ Pres. Grevy, 2 ft.....	2.50			
“ “ “ 3 ft.....	3.00			
Rothmagensis (Violet Blue) 2 ft.....	2.50			
“ “ “ 3 ft.....	3.00			
Villosa (Buds pink, white when open) 2 ft.....	2.50			
“ “ “ 3 ft.....	3.00			
Virginite, 2 ft.....	2.50			
“ “ “ 3 ft.....	3.00			
Tree Form, strong	5.00			
MAHONIA — <i>Aquifolia</i> , 2 ft.....	5.00			
MISSOURI CURRANT (<i>Ribes Sanguineum</i>), 3 ft.....	2.50			
MOCKORANGE —Large Flowering (<i>Philadelphus</i>				
Grandiflora) 3 ft.....	2.50			
“ “ “ 4 ft.....	3.00			
“ “ “ 5 ft.....	3.50			
Coronarius 2 ft.....	2.00			
MIST —Purple (<i>Rhus continus</i>) 2 ft.....	2.50			
“ “ “ 3 ft.....	3.50			
“ “ “ 4 ft.....	4.50			
PCTENTILLA — <i>Fruitcosa</i> , 2 ft.....	2.50			
PRIVET —California (<i>Ligustrum ovalifolium</i>) 12 in.....	.60	4.00	35.00	
“ “ “ 18 in.....	.70	5.00	45.00	
“ “ “ 2 ft.....	.80	6.00	55.00	
“ “ “ 3 ft.....	1.00	8.00		
Ball Form, 18 in. diam.....	6.00			
Standard, 2 ft. stem.....	6.00			
“ 3 ft. stem.....	7.50			
Pyramidal, 2 ft.....	6.00			
“ 3 ft.....	7.50			
Chinese (<i>Ligustrum Ibota</i>) 2 ft.....	1.00	8.00		
“ “ “ 3 ft.....	1.20	10.00		
“ “ “ 4 ft.....	2.00	15.00		
Regel's (<i>Ligustrum regelianum</i>) 2 ft.....	1.50	12.00		
“ “ “ 3 ft.....	2.00			

		10	100	1000
RHODOTYPHUS KERRIODES (white flowers)	2 ft.....	2.00		
	3 ft.....	2.50		
	4 ft.....	3.00		
SHRUBS—Sweet Scented (<i>Calycanthus floridus</i>)				
SNOWBERRY—White Fruited (<i>Symphoricarpus racemosus</i>)				
	2 ft.....	2.00		
Red Fruited (<i>Symphoricarpus vulgaris</i>)	2 ft....	2.00		
“ “	3 ft....	2.50		
SNOWBALL—Common (<i>Viburnum Opulus sterilis</i>)				
	2 ft.....	2.00		
“	3 ft.....	2.50	20.00	
“	4 ft.....	3.00		
Japan (<i>Viburnum plicatum</i>)	2 ft.....	3.00		
“	3 ft.....	3.50		
“	4 ft.....	4.00		
“	5 ft.....	4.50		
Lantana (<i>Viburnum lantana</i>)	2 ft.....	2.00		
“	3 ft.....	2.50		
“	4 ft.....	3.00		
Opulus (See “Highbush Cranberry”)				
SPIREA—Anthony Waterer (Crimson flowers)				
	18 in.....	2.50	20.00	
“ “ “ “	2 ft.....	3.00	25.00	
“ “ “ “	3 ft.....	3.50	30.00	
Arguta (White flowers)	2 ft.....	2.00		
“ “	3 ft.....	2.50		
“ “	4 ft.....	3.00		
Billardi (Pink flowers)	3 ft.....	2.50		
“ “	4 ft.....	3.00		
“ “	5 ft.....	3.50		
Bumalda (Light pink flowers)	2 ft.....	2.00		
“ “ “ “	3 ft.....	2.50		
Opulifolia aurea (yellow foliage, white flowers)	3 ft....	2.50		
“ “ “ “ “ “	4 ft....	3.00	20.00	
“ “ “ “ “ “	5 ft....	3.50	25.00	
Prunifolia (Bridal Wreath)	2 ft.....	2.00		
“	3 ft.....	3.00		
“	4 ft.....	4.00		
Reevesi (White flowers)	2 ft.....	2.00		
“ “ “ “	3 ft.....	2.50	20.00	
“ “ “ “	4 ft.....	3.00		
“ “ “ “	6 ft.....	3.50		
Reevesi, fl.pl. (dbl. white flowers)	2 ft.....	2.00		
“ “ “ “ “ “	3 ft.....	2.50	20.00	
“ “ “ “ “ “	4 ft.....	3.00		
“ “ “ “ “ “	5 ft.....	3.50		
Thunbergi (White flowers)	2 ft.....	2.00		
“ “ “ “ “ “	3 ft.....	2.50	20.00	
“ “ “ “ “ “	5 ft.....	4.00		
Van Houtti (White flowers)	2 ft.....	2.00		
“ “ “ “ “ “	3 ft.....	2.50		
Naarden, 3 yr.....		3.00		
STEPHANANDRA FLEXUOSA (Greenish white flowers)				
	2 ft....	2.00		
	3 ft....	2.50		
	4 ft....	3.00		
	5 ft....	3.50		

	10	100	1000
STYRAX JAPONICA, 5 ft.....	6.00		
6 ft.....	7.00		
TAMARIX—Common, 2 ft.....	2.00		
3 ft.....	2.50		
WEIGELIA (Diervilla)			
Candida (White flowers) 3 ft.....	2.50		
" 4 ft.....	3.00		
" 5 ft.....	3.50		
Desboisi (Deep Rose) 5 ft.....	4.00		
Eva Rathke (Red flowers) 2 ft.....	3.00		
" 3 ft.....	4.00		
Montesquien (Pink flowers) 4 ft.....	3.00		
" 5 ft.....	4.00		
Rosea (Pink flowers) 2 ft.....	2.00		
" 3 ft.....	2.50		
Van Houtti (Carminc flowers) 3 ft.....	2.50		
Variegated Leaf, (Pink flowers) 2 ft.....	2.00		
" 3 ft.....	2.50		

CLIMBING VINES

AMPELOPSIS—Veitchi or Japan Ivy.....	3.50		
AKEBIA QUINA I'A, 2 yr.....	2.50		
BIGNONIA—Grandiflora, 2 yrs.....	2.50		
Radicans, 2 yrs.....	2.50		
CLEMATIS—Paniculata, 2 yr.....	2.50		
HONEYSUCKLES—Chinese, 2 yrs.....	1.50	12.00	
Belgian, 2 yrs.....	1.50	12.00	
Hall's, 2 yrs.....	1.50	12.00	
VIRGINIA CREEPER or American Ivy (Ampelopsis Quinquefolia).....	1.50	10.00	
WISTARIA—Sinensis or Chinese purple, strong.....	3.00		

ORNAMENTAL GRASSES

EULALIA—Japonica, green foliage.....	1.50	12.00	
Zebrona, white stripes, crosswise.....	1.50	12.00	
Gracillima univittata, narrow leaf.....	1.50	12.00	
Arundinaris follis, variegated ribbon grass.....	1.50	12.00	

ROSES

ROSES—Frau Karl Druschki, Grus En Teplitz, Mrs. Jno. Laing 2 yrs.....	6.50		
HIAWATHA AND AMERICAN PILLAR, 2 yrs.....	6.50		
GEN. JACQUEMINOT, MAD. PLANTIER, MAD. CHAS. WOOD, MAGNA CHARTA, PAUL NEYRON, ULRICH BRUNNER, 2 yrs.....	6.50		
DOROTHY PERKINS, 2 yrs.....	3.00		
CRIMSON AND PHILADELPHIA RAMBLERS, 2 yrs.....	3.00		
YELLOW, WHITE, BLUE AND PINK RAMBLERS, 2 yrs....	5.00		
AMERICAN BEAUTY, Climber, 2 yrs.....	5.00		

	10	100	1000
HERBACEOUS PLANTS			
IRIS —German Blue and Yellow.....	1.00	8.00	
Japan Kaempferi, Mixed.....	1.50	10.00	
PAEONY —Pink, Yellow, Purple and Red.....	2.00	15.00	
PHLOX —Bacchante (Lavender) Moliere (pinkish lavender).....	1.00	8.00	
Henderson (white), Jeanne d'Arc (white).....	1.00	8.00	
LaSiccle (pink).....	1.00	8.00	
Othis (pink with white center).....	1.00	8.00	
Venis (white), Aquillon (white).....	1.00	8.00	
Inspector Epel (rose with crimson eye).....	1.00	8.00	
Champse Elysee (claret red), Boule de Feu (red).....	1.00	8.00	
L'Everement (salmon), Gen. Van Heutz (salmon).....	1.00	8.00	
Bridesmaid (white, pink eye).....	1.00	8.00	
Hofgartner (purple)	1.00	8.00	

SURPLUS

75	Beech Rivers' Purple, 10 to 12 feet
150	" " 12 to 14 feet
200	Dogwood, White Flowerings, 8 to 10 feet
150	" " " 10 to 12 feet
1500	Maples, Norway, 2 to 2½ inch caliper
500	" " 2½ to 3 inch caliper
100	Spruce Hemlock, 4 feet
300	" " 5 feet
250	" " 6 feet
700	Willows, Babylonian, 1½ to 1¾ inch caliper
500	" " 1¾ to 2 inch caliper
500	" " 2 to 2½ inch caliper
100	" " 2½ to 3 inch caliper
200	Oriental Planes, 1¾ inch caliper
200	" " 2 inch caliper
200	" " 2½ inch caliper

Write For Special Prices
in Large Quantities

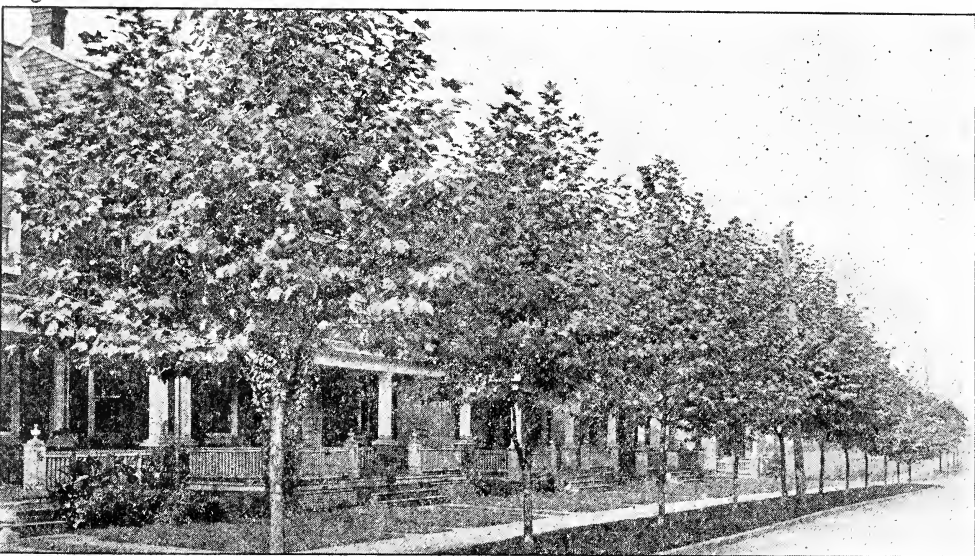

Avenue of Oriental Planes (see page 2)

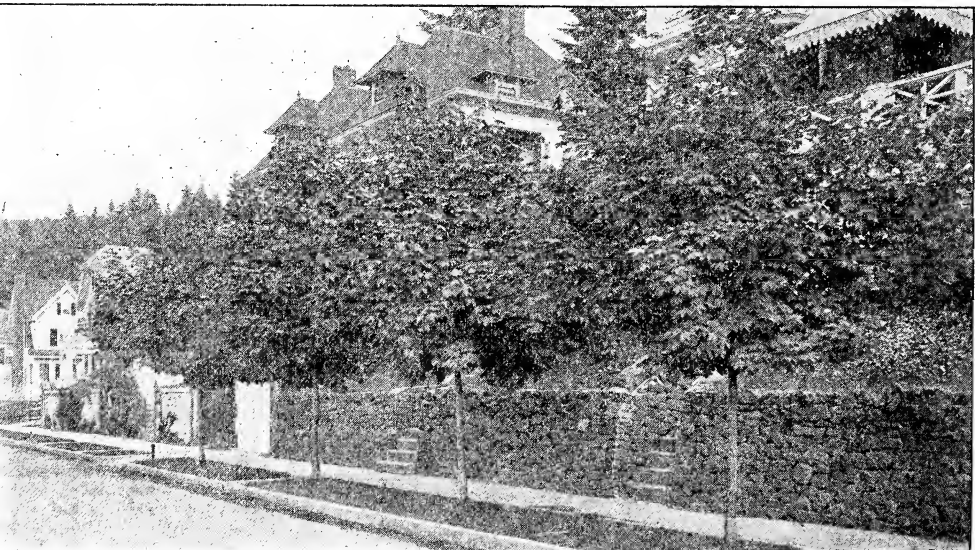

Avenue of Norway Maples (see page 4)