

## **Historic, Archive Document**

**Do not assume content reflects current scientific knowledge, policies, or practices.**

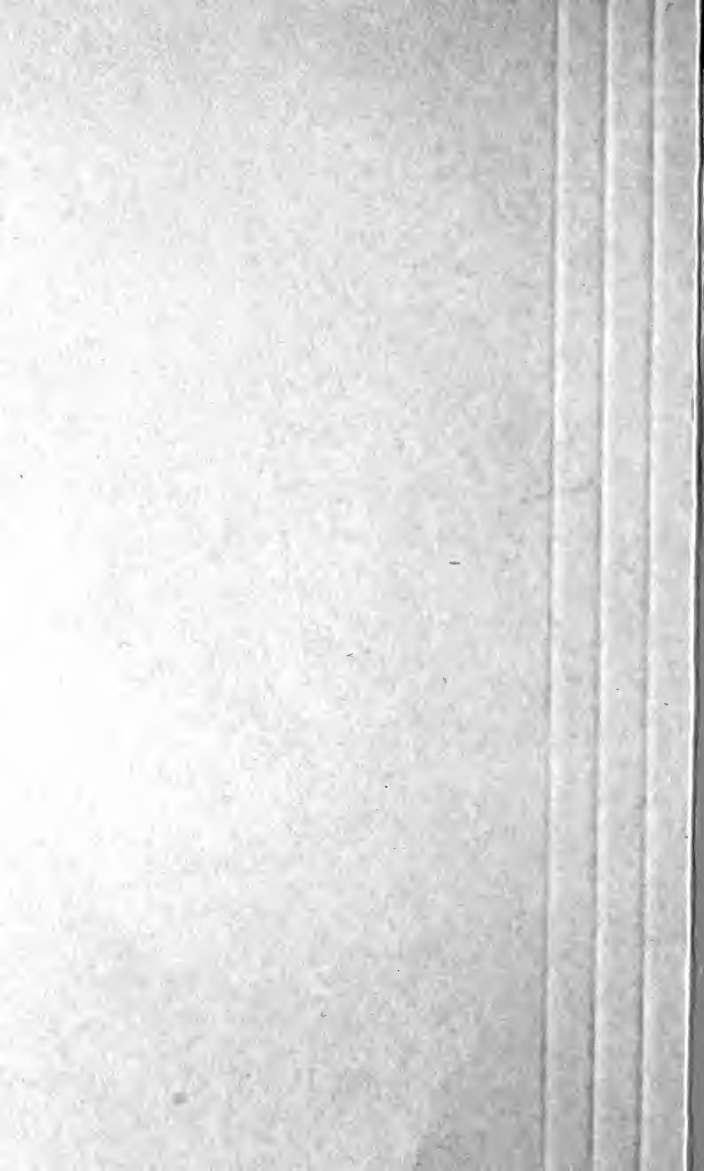

62.39

LIBRARY RECEIVED

★ APR 2 1921 ★

U. S. Department of Agriculture



19

21

# PRICE LIST

*of*

## Hardy Trees, Shrubs, Vines

and Plants for all purposes



### *The* NEW ENGLAND NURSERIES CO.

BEDFORD, MASSACHUSETTS

Phone Lexington 274

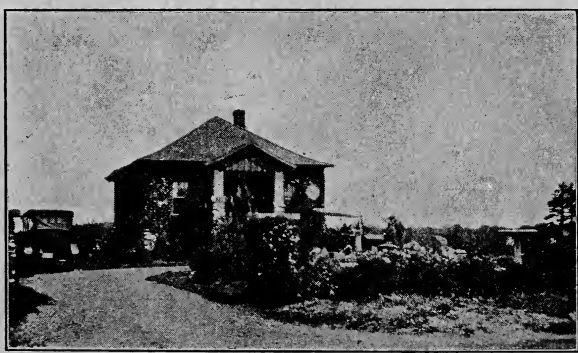

## CONTENTS

	Page
Hedge Plants . . . . .	2
Evergreen Trees . . . . .	2
Evergreen Shrubs . . . . .	6
Deciduous Trees . . . . .	7
Deciduous Shrubs . . . . .	11
Hardy Roses . . . . .	18
Vines . . . . .	20
Herbaceous Perennials or Old-Fashioned Garden Plants . . . . .	22
Number of Trees and Plants to an Acre . . . . .	32
Fruit Trees and Small Fruits . . . . .	32

**Prices.** The prices given in this list, we believe, represent a fair value for such high grade stock as we always endeavor to supply.

## CONDITIONS OF SALE

**Terms.** Cash with order or a satisfactory reference from strangers.

Postage stamps will be found a convenient method of remitting for small amounts and can be used by us to advantage.

When goods are to be shipped via Parcels Post, please add cost for postage.

**A discount of 5 per cent is allowed when cash accompanies order.**

**Note.** At the prices given in this list we will guarantee to furnish strictly first-class stock of the sizes and ages named, but as our prices are low, and as it is impossible for us to guarantee the life of a plant after it leaves our hands, we cannot replace free any stock which may fail to grow. If a guarantee for one year is desired, add 20 per cent to the list price.

We give no warranty expressed or implied as to description, quality, productiveness or any other matter of any Nursery Stock, Bulbs or Plants we sell. **No complaints will be considered that are not made within five days after receipt of stock.**

## THE NEW ENGLAND NURSERIES CO. Bedford, Mass.

**Time for Planting.** All hardy trees and plants of any description can be safely transplanted in the Spring as soon as frost leaves the ground, and usually as late as about June 1st. Also during the period beginning September 15th and continuing until the ground becomes frozen. Evergreen trees and shrubs can further be safely handled during August.

While we give our best efforts to produce and furnish high grade trees and plants, and do not attempt to pose as landscape architects, we are always happy to give such assistance as we can to customers in making the proper selection of what to plant, and advice as to the care of plants, and we respectfully invite correspondence pertaining to problems of interest to planters.

**Pruning.** Roses should at once after planting be cut to within 4 to 5 inches of the ground. From deciduous trees and shrubs, one-third to one-half of the growth of the previous summer should be removed.

**The sizes** of trees and shrubs named in the following pages are such as are usually preferred by planters. If desired we can generally supply larger or smaller sizes and will always quote prices on application.

**All stock** selected and marked by customer at the Nursery will be charged for in accordance with its value. Prices in this list will not govern such stock.

It is our desire that all stock purchased of us shall give the best of satisfaction and our interest does not cease when goods are shipped or payments collected. We ask that all will feel free in calling or writing us pertaining to any assistance we can give,—not only before an order is given, but afterwards as well.

Facilities are maintained for supplying plans and estimates for all kinds of landscape work.

**Location of our Nurseries.** Located 15 miles from Boston, 12 miles from Lowell, 3 miles from Concord, and 5 miles from Lexington, our Nurseries can be reached via Boston & Maine trains from the North Station, Boston, or via electric cars from Arlington Heights. The cars connecting Arlington Heights and Concord pass directly through our property.

Visitors are always cordially welcome, but we ask the indulgence of parties calling during our busy Spring and Fall months, when it is quite impossible for us to devote as much time as we should wish in showing our Nurseries. The most courteous treatment possible, however, will always be given to those who favor us by calling.

**The stock offered** in this list is, we believe, absolutely free from all injurious insects or diseases, and all shipments are accompanied by **CERTIFICATE OF INSPECTION**, both State and Federal.

**THE NEW ENGLAND NURSERIES CO.**

**Bedford, Mass.**

Phone: Lexington, 274.

NEW ENGLAND NURSERIES CO.  
BEDFORD, MASSACHUSETTS

Hedge Plants

	Height	Distance Apart	Price per 100
<b>Berberis Thunbergii</b> (Japan Barberry)....	12 to 15 in.	1 ft.	\$15.00
	15 to 18 in.	1 ft.	20.00
<b>B. vulgaris</b> (Common Barberry).....	12 to 18 in.	1 ft.	18.00
<b>B. vulgaris purpurea</b> (Purple-leaved Barberry).....	18 to 24 in.	1 ft.	20.00
<b>Crataegus coccinea</b> (American Thorn) ....	2 to 2½ ft.	2 ft.	30.00
<b>Gleditsia triacantha</b> (Honey Locust)....	24 to 30 in.	1 ft.	35.00
<b>Ligustrum Ibotia</b> (Japanese Privet).....	1 to 1½ ft.	1 ft.	15.00
<b>L. ovalifolium</b> (California Privet).....	2 to 3 ft.	1 ft.	12.00
	3 to 4 ft.	1 ft.	15.00
<b>Picea excelsa</b> (Norway Spruce).....	2 to 3 ft.	2½ ft.	50.00
	18 to 24 in.	2 ft.	35.00
<b>Salix pentandra</b> (Laurel-leaved Willow)....	5 to 6 ft.	3 ft.	40.00
	3 to 4 ft.	2 ft.	20.00
	4 to 5 ft.	2½ ft.	30.00
<b>S. vitellina aurea</b> (Golden-barked willow)...	4 to 5 ft.	2 ft.	30.00
	5 to 6 ft.	3 ft.	40.00
<b>Spiraea opulifolia</b> (Ninebark).....	2½ to 3 ft.	3 ft.	25.00
<b>S. Van Houttei</b> (Large-flowered Bridal Wreath).....	2½ to 3 ft.	2 ft.	25.00
<b>Syringa vulgaris</b> (Common Lilac).....	2 ft.	2 ft.	35.00
<b>Thuja occidentalis</b> (Arbor vitae).....	1½ to 2 ft.	2 ft.	40.00
	2 to 2½ ft.	2 ft.	60.00
<b>Tsuga Canadensis</b> (Hemlock).....	1 to 1½ ft.	1½ ft.	75.00
	2 to 2½ ft.	2 ft.	150.00

Gold Medal Evergreen Trees

We ship no evergreens which have not been transplanted several times.

ABIES.—Fir

	Each	Dozen	100
<b>Abies balsamea</b> (Balsam Fir)			
4 ft.....	\$1.75	\$17.50	
5 ft.....	2.25	25.00	
6 to 7 ft.....	5.00	50.00	
<b>Concolor</b> (Blue Fir)			
2 ft.....	2.50	25.00	
3 to 4 ft.....	4.00	40.00	
5 to 6 ft.....	7.00	70.00	
6 to 9 ft. specimens.....			
	\$12.00 to \$15.00 each		
<b>Fraseri</b> (Southern or silvery Balsam)			
3 to 4 ft.....	3.00	30.00	
4 to 5 ft.....	4.00	40.00	
<b>Veitchi</b> (Veitch's Silver Fir)			
2 to 2½ ft.....	2.00	20.00	
4 ft.....	4.00		

BIOTA—Chinese Arbor Vitae

<b>Biota Orientalis</b>	
12 to 18 in.....	1.50
2 ft.....	2.00
<b>Chamaecyparis</b> (See Retinospora)	

# NEW ENGLAND NURSERIES CO.

## BEDFORD, MASSACHUSETTS

### GOLD MEDAL EVERGREEN TREES (continued)

#### JUNIPERUS—Juniper

	Each	Dozen	100
<b>Juniperus, communis prostrata</b> (Prostrate common Juniper) 12 to 18 in.....	1.50	15.00	
<b>communis var. aurea</b> (Golden prostrate Juniper) 12 to 18 in.....	2.00		
<b>Hibernica</b> (Irish Juniper) 12 to 18 inches.....	1.50	15.00	
<b>Suesica compacta</b> (Sweedish Juniper) 12 to 18 in.....	1.50	15.00	
<b>Japonica</b> (Japanese Green Juniper) 12 to 18 in.....	2.00		
<b>aurea</b> (Golden Japanese Juniper) 12 to 18 in.....	2.00	20.00	
<b>Pfitzeriana</b> 1½ to 2 ft.....	2.50	25.00	
2 to 3 ft.....	4.00		
<b>Sabina</b> (Savin Juniper) 10 to 12 in.....	1.25	12.50	
18 to 24 in.....	2.50	25.00	
3 ft. specimens.....	4.00		
<b>var. tamaricifolia</b> (Creeping Savin) 12 to 18 in.....	2.00	20.00	
18 to 24 in.....	2.50	25.00	
<b>Virginiana</b> (Common Red Cedar) 12 to 18 in.....	1.00	10.00	
3 ft.....	2.00		
4 ft.....	3.00		
<b>Virginiana glauca</b> (Blue or silvery Cedar) 1 to 2 ft.....	1.75	17.50	
4 to 5 ft.....	5.00		
<b>var Schotti</b> 2 to 3 ft.....	2.50		

#### PICEA—Spruce

<b>Picea alba</b> (White Spruce) 2 to 3 ft.....	1.00	10.00	
3 to 4 ft.....	2.00	20.00	
4 to 5 ft.....	3.00	30.00	
7 to 8 ft. specimens \$5.00 to 7.00 each.			
<b>excelsa</b> (Norway Spruce) 2 to 3 ft.....	1.00	10.00	
3 to 4 ft.....	1.50	15.00	
4 to 5 ft.....	3.00	30.00	
7 to 8 ft. specimens \$4.00 to \$7.00			
<b>var. aurea</b> (Golden Spruce) 5 to 6 ft.....	5.00		
<b>var. Gregoriana</b> (Cushion formed Spruce) 12 to 18 in. spread.....	2.50		
<b>var. inverta</b> (Inverted or Weeping Spruce) 2 to 3 ft.....	2.50		
<b>var. pumila</b> (Dwarf Spruce) 12 to 15 in.....	2.50		
<b>pungens</b> (Colorado Blue Spruce) 2 ft.....	2.50	25.00	
3 ft.....	4.00	40.00	
4 ft.....	5.00	50.00	
5 ft.....	6.50	65.00	
8 to 9 ft. specimens. \$10.00 to \$15.00 each.			

# NEW ENGLAND NURSERIES CO.

## BEDFORD, MASSACHUSETTS

### GOLD MEDAL EVERGREEN TREES (continued)

<b>Picea var. Kosteriana glauca</b> (Bluest of Blue Spruce)			
	Each	Dozen	100
12 to 18 in.....	2.50	25.00	
2 ft.....	3.50	35.00	
3 ft.....	5.00	50.00	
4 ft.....	6.50	65.00	
5 ft.....	8.00		

### PINUS—Pine

<b>Pinus Austriaca</b> (Austrian Pine)			
2 ft.....	2.00	20.00	
3 ft.....	2.50	25.00	
<b>cembra</b> (Swiss Stone Pine)			
12 in.....	1.75	17.50	
18 in.....	2.00	20.00	
<b>mughus</b> (Dwarf Mugho Pine)			
12 to 15 in.....	1.50	15.00	
18 to 24 in.....	2.50	25.00	
<b>var. montana</b> (Coarse Mountain Pine)			
15 to 18 in.....	2.00	20.00	
1½ to 2 ft.....	2.50	25.00	
<b>resinosa</b> (Red Pine)			
4 to 5 ft.....	2.50	25.00	
<b>sylvestris</b> (Scotch Pine)			
2 to 3 ft.....	2.00		
5 to 6 ft.....	3.50		
<b>strobus</b> (White Pine) several times transplanted.			
18 to 24 in.....	.50	5.00	40.00
2 to 3 ft.....	1.00	10.00	75.00
4 to 5 ft.....	1.75	17.50	100.00

We will quote special prices on young White Pines for Forest-planting.

### PSEUDO-TSUGA.—Douglass Spruce

<b>Pseudo-Tsuga Douglasii</b>			
3 ft.....	2.00	20.00	
4 ft.....	2.50	25.00	
5 ft.....	4.00	40.00	

### RETINOSPORA-CHAMAECYPARIS.—Japanese Cypress

<b>Retinospora filifera</b> (Thread branched Japanese Cypress)			
18 in.....	1.75		
2 ft.....	2.50		
3 ft.....	3.50		
4 ft.....	6.00		
<b>obtusata</b> (Obtuse-leaved Cypress)			
2½ to 3 ft.....	3.50		
<b>var. nana</b> (Dwarfest Japanese Cypress)			
8 to 10 in.....	2.50		
<b>var. gracilis</b> (Cypress with shell-like leaves)			
1½ to 2 ft.....	2.00	20.00	
<b>pisifera aurea</b> (Golden Pea-fruited Cypress)			
1½ to 2 ft.....	2.50	25.00	
<b>plumosa</b> (Plume-like Cypress)			
1½ to 2 ft.....	2.00	20.00	
2 to 3 ft.....	3.00	30.00	
3 to 4 ft.....	3.50		
7 to 9 ft. specimens each	\$8.00 to \$12.00		



# NEW ENGLAND NURSERIES CO.

## BEDFORD, MASSACHUSETTS

### GOLD MEDAL EVERGREEN TREES (continued)

	Each	Dozen	100
<b>plumosa aurea</b> (Golden Plume-like Cypress)			
1½ to 2 ft.....	2.00	20.00	
2 to 3 ft.....	3.00	30.00	
<b>TAXUS.—Yew</b>			
<b>Canadensis</b> (American Yew)			
12 to 18 in.....	1.25	12.50	
<b>cuspidata</b> (Upright Yew)			
10 to 12 in.....	1.50		
<b>var. brevifolia or nana</b> (Spreading Japanese Yew)			
8 to 12 in.....	1.75		
<b>repandens</b> (Trailing Yew)			
12 to 18 in.....	1.50	15.00	
<b>THUYA.—Arbor vitae</b>			
<b>Thuja Occidentalis</b> (Common Arbor Vitae)			
2 ft.....	1.00	10.00	
2½ to 3 ft.....	1.50	15.00	
4 ft.....	2.50	25.00	
5 ft.....	4.50		
<b>var. alba</b> (Silver tipped Arbor Vitae)			
18 to 24 in.....	2.50	25.00	
<b>var. lutea or Geo. Peabody</b> (Golden Arbor Vitae)			
2 ft.....	2.50		
<b>var. globosa</b> (Globe Arbor Vitae)			
12 in.....	1.50	15.00	
<b>var. Hoveyi</b> (Hovey's Arbor Vitae)			
12 to 18 in.....	1.50	15.00	
1½ to 2 ft.....	2.00	20.00	
<b>pyramidalis</b> (Pyramidal Arbor Vitae)			
1½ to 2 ft.....	1.50	15.00	
2 to 3 ft.....	1.75	17.50	
3 to 4 ft.....	2.50	25.00	
<b>Siberica or Warreana</b> (Siberian Arbor Vitae)			
12 in.....	1.25	12.50	
2 ft.....	2.00	20.00	
3 ft. (very heavy).....	3.50		
<b>var. Tom Thumb or Ellwangeriana</b> (Heath-leaved Arbor Vitae)			
12 in.....	1.50	15.00	
2 ft.....	2.50	25.00	
<b>var. Vervaeneana</b> (Variegated golden and green)			
18 in.....	1.50	15.00	
1½ to 2 ft.....	2.50	25.00	
<b>TSUGA.—Hemlock</b>			
<b>Tsuga Canadensis</b> (Hemlock)			
12 to 18 in.....	1.00	10.00	75.00
2 ft.....	1.75	17.50	
2½ to 3 ft.....	2.50	25.00	
3 to 4 ft.....	3.50	35.00	
4 to 5 ft.....	6.00	60.00	
5 to 6 ft.....	7.50	75.00	
<b>var. Sargentii</b> (Sargent's Weeping Hemlock)			
18 to 24 in.....	2.50		

(Special quotations will be given on young evergreens in quantity for forest planting.)

## Hardy Evergreen Shrubs, Plants and Vines

Evergreen shrubs, like Evergreen Trees, transplant well in the Spring as soon as the ground is open, and generally as late as June 1st. Also during the period beginning August 1st, and continuing until the ground becomes frozen.

	Each	Dozen	100
<b>Andromeda Catesbei</b> (See <i>Leucothoe Catesbei</i> )			
<b>Andromeda floribunda</b> (Lily of the Valley Shrub)			
White 12 to 15 in.....	\$2.00		
<b>polifolia</b> (Moorwort)			
8 to 12 in.....	1.50		
<b>Berberis aquifolia</b> (See <i>Mahonia</i> )			

### BUXUS.—Boxwood

	Each	Per Pair	
<b>Buxus. Pyramidal form</b>			
2½ ft.....	3.50	7.00	
<b>Buxus. Bush Form</b> (Bush Box)	Each	Dozen	100
3 to 4 in.....		2.50	18.00
4 to 6 in.....	.40	4.00	30.00
6 to 8 in.....	.80	8.00	60.00
8 to 10 in.....	1.00	10.00	75.00
12 to 15 in.....	1.50	15.00	

The Bush Box is useful for window boxes or for bordering flower beds or walks.

### CALLUNA.—Heather

<b>Calluna vulgaris alba</b> (White).....	.75		
"    " <b>rosea</b> (Pink).....	.75		
"    " <b>aurea</b> (Golden leaved).....	.75		
<b>Daphne cneorum</b> (Garland Flower)			
6 in.....	.75	7.50	
Large plants.....	1.00	10.00	
<b>Euonymus radicans</b> (Creeping Euonymus)			
2 yrs.....	.35	3.50	20.00
<b>variegata</b> (Variegated Creeping Euonymus)			
2 yrs.....	.50	5.00	
<b>Vegetus</b> (Large leaved Creeping Euonymus)			
2 yrs.....	.50	5.00	
<b>Kalmia latifolia</b> (Mountain Laurel)			
15 to 18 in. bushy.....	1.50	15.00	
18 to 24 in.....	2.00	20.00	
Prices on carload lots on request.			
<b>Leucothoe Catesbie</b> ( <i>Andromeda Catesbie</i> ) White			
12 in. bushy plants.....	1.00	10.00	
<b>Mahonia aquifolia</b> ( <i>Berberis Aquifolia</i> or Ashberry)			
10 to 12 in.....	.75	7.50	
12 to 18 in.....	1.00	10.00	

### RHODODENDRONS

<b>Rhododendron Catawbiense</b> (Deep Rose)			
12 to 18 in.....	2.00	20.00	
1½ to 2 ft.....	2.50	25.00	
Prices on carload lots upon request.			

# NEW ENGLAND NURSERIES CO.

## BEDFORD, MASSACHUSETTS

### HARDY EVERGREEN SHRUBS, PLANTS AND VINES (continued)

	Each	Dozen
<b>Catawbiense grandiflora</b> (Deep rosy purple)		
12 to 18 in.....	2.00	25.00
1½ to 2 ft.....	3.00	30.00
<b>maximum or Great Bay</b> (Light Pink)		
18 to 24 in. bushy.....	2.00	20.00
2 to 2½ ft. bushy.....	3.00	30.00
Prices on carload lots on request.		

### NAMED HYBRID RHODODENDRONS

Varieties in colors of Pink, Crimson, Lavender, etc., and in hardiest sorts.

12 to 18 in.....	2.00	20.00
18 to 24 in.....	3.00	30.00
24 to 30 in.....	4.00	40.00
30 to 36 in.....	5.00	50.00

<b>Yucca filamentosa</b> (Adam's needle or Spanish Bayonet) White		
2 yrs. old.....	.35	3.50

## Deciduous Trees

Special quotations will be given on Shade Trees in quantity. Also on extra large specimens not mentioned in this list.

	Each	Dozen	100
<b>Acer dasycarpum</b> (White or Silver Maple)			
8 to 10 ft.....	1.00	10.00	
10 to 12 ft.....	1.50	15.00	
12 to 15 ft.....	2.25	22.50	
<b>var. Weiri laciniata</b> (Weir's Cutleaved weeping Maple)			
8 to 10 ft.....	2.00	20.00	
10 to 12 ft.....	3.00	30.00	
<b>negundo</b> (Box Elder or ash leaved Maple)			
10 to 12 ft.....	1.50	15.00	
<b>Pennsylvanicum or striatum</b> (Striped bark ed Maple or Moosewood) 4 to 5 ft.....	.75	7.50	
<b>platanoides</b> (Norway Maple)			
8 to 10 ft.....	1.50	15.00	
10 to 12 ft.....	1.75	17.50	
<b>var. Schwedleri</b> (Purple leaved Norway Maple)			
8 to 10 ft.....	3.00	30.00	
<b>Saccharum</b> (Sugar or Rock Maple)			
8 to 10 ft.....	1.50	15.00	
10 to 12 ft.....	2.25	25.00	
<b>spicatum</b> (Mountain Maple)			
4 to 5 ft.....	.75	7.50	
<b>ginnale or Tataricum</b> (Siberian Bush Maple)			
3 to 4 ft.....	.75	7.50	

### JAPANESE MAPLES

<b>Acer polymorphum purpureum</b> (Blood leaved Japanese Maple)		
Each.....	2.00	
<b>var. dissectum</b> (Cut-leaved Japanese Maple)		
Each.....	2.00	
<b>var. dissectum atropurpureum</b> (Cut-leaved purple Japanese Maple). Each.....	2.00	
<b>palmatum aureum</b> (Golden Japanese Maple)		
Each.....	2.00	

# NEW ENGLAND NURSERIES CO.

## BEDFORD, MASSACHUSETTS

### DECIDUOUS TREES (continued)

	Each	Dozen	100
<b>AESCULUS.—Horse Chestnut</b>			
<b>Aesculus hippocastanum</b> (Common Horse Chestnut)			
6 ft.....	2.50		
<b>rubicunda</b> (Red-flowered Horse Chestnut)			
6 to 8 ft.....	3.00		
<b>Ailanthus glandulosa</b> (Tree of Heaven)			
6 to 8 ft.....	1.50		
<b>Alnus glutinosa</b> (European Alder)			
4 to 6 ft.....	1.00		
<b>var. laciniata</b> (Cut-leaved Alder)			
4 to 5 ft.....	3.00		
<b>Aralia spinosa</b> (Hercules' Club)			
2 to 3 ft.....	.75		
<b>pentaphylla</b> (See Shrubs)			
<b>Betula alba</b> (European White Birch)			
6 to 8 ft.....	1.25	12.50	
8 to 10 ft. Extra heavy.....	2.50		
<b>var. pendula laciniata</b> (Cut-leaved Weeping Birch)			
5 to 6 ft.....	1.50	15.00	
<b>lutea</b> (Yellow Birch)			
4 to 5 ft.....	1.50		
<b>papyracea</b> (Canoe or Paper Birch)			
5 to 6 ft.....	1.50		
<b>populifolia</b> (American Gray or Popular Birch)			
6 to 8 ft.....	1.00	10.00	
<b>Carpinus betulus</b> (Hornbeam)			
3 ft.....	.75	7.50	50.00
<b>Catalpa Bungei</b> (Tea's or Round-headed Catalpa)			
7 to 8 ft.....	2.50	25.00	
<b>speciosa</b> (Large-leaved Catalpa)			
7 to 9 ft.....	1.50	15.00	
<b>Cerasus padus</b> (Bird Cherry)			
4 ft.....	.75	7.50	
<b>Cercis Canadensis</b> (Judas Tree or Red Bud)			
3 to 4 ft.....	1.00		
<b>Chionanthus</b> (See Shrubs)			
<b>Cladrastis tinctoria</b> (Yellow Wood)			
4 to 5 ft.....	2.00		
<b>Cornus Florida</b> (White-flowering Dogwood)			
3 to 4 ft.....	1.00	10.00	
<b>rubra</b> (Red-flowering Dogwood)			
2 to 3 ft.....	1.50		
<b>Crataegus coccinea</b> (American White Thorn)			
2 to 2½ ft.....	.50	5.00	30.00
4 to 5 ft.....	1.00		
<b>cordata</b> (Washington Thorn)			
2 to 3 ft.....	.75	7.50	
3 to 4 ft.....	1.50		
<b>cruss-galli</b> (Cockspur Thorn)			
2 to 3 ft.....	.50	5.00	
3 to 4 ft.....	1.00	10.00	
<b>oxyacanthus</b> (English Hawthorn or May)			
3 to 4 ft.....	1.00		
<b>var. alba plena</b> (Double White-flowered Thorn)			
4 to 5 ft.....	1.50		
<b>var. Pauli</b> (Paul's Double scarlet Thorn)			

# NEW ENGLAND NURSERIES CO.

BEDFORD, MASSACHUSETTS

## DECIDUOUS TREES (continued)

	Each	Dozen	100
4 to 5 ft.....	2.50		
<b>Cytisus</b> (See Laburnum)			
<b>Fagus ferruginea</b> (American Beech)			
3 to 4 ft.....	1.50		
<b>purpurea Riversii</b> (River's Purple Beech)			
3 to 4 ft.....	2.00		
<b>Ginkgo biloba</b> (Salisburea or Maidenhair-tree)			
6 to 7 ft.....	2.00		
<b>Gleditschia triacanthos</b> (Honey Locust)			
24 to 30 in.....	.50	5.00	35.00
3 to 4 ft.....	.75	7.50	
<b>Laburnum vulgare</b> (Golden Chain)			
3 to 4 ft.....	.75		
<b>Larix Europæus</b> (Larch)			
4 to 5 ft.....	1.00		
8 to 10 ft.....	2.50	25.00	
<b>Liquidamber styraciflua</b> (Sweet Gum)			
7 to 8 ft.....	2.00		
<b>Morus alba pendula</b> (Weeping Mulberry)			
6 to 7 ft.....	2.50		
<b>Morus tatarica</b> (Russian or White Mulberry)			
5 to 7 ft.....	1.00		
<b>Morus tatarica rubra</b> (Black or Red Mulberry)			
4 to 5 ft.....	1.00		
<b>Ostrya Virginica</b> (Ironwood)			
3 to 4 ft.....	1.00	10.00	
<b>Platanus Orientalis</b> (Oriental Plane)			
8 to 10 ft.....	2.00	20.00	

## POPULUS.—Poplar

<b>Populus alba</b> (White or Silver Poplar)			
5 to 6 ft.....	.75	7.50	
10 to 12 ft.....	2.00	20.00	
<b>balsamifera</b> (Balsam Poplar)			
6 to 8 ft.....	1.00	10.00	
8 to 10 ft.....	1.50	15.00	
<b>monlifera</b> (Carolina or Cottonwood Poplar)			
6 to 8 ft.....	.50	5.00	30.00
8 to 10 ft.....	1.00	10.00	
10 to 12 ft.....	1.50	15.00	
<b>nigra fastigiata</b> (Lombardy Poplar)			
4 to 5 ft.....	.50	5.00	35.00
6 to 8 ft.....	.75	7.50	45.00
8 to 10 ft.....	1.00	10.00	
10 to 12 ft.....	1.50	15.00	
<b>tremuloides</b> (Aspen Poplar)			
10 to 12 ft. (specimens).....	3.50	35.00	
<b>Prunus Pissardi</b> (Purple-leaved Plum)			
4 to 5 ft.....	1.00	10.00	

## FLOWERING APPLES OR CRABS

<b>Pyrus angustifolia</b> (Bechtel's Crab) Double Pink			
2 to 3 ft.....	1.00		
<b>baccata</b> (Dwarf Siberian Crab) Double, delicate blush			
4 to 6 ft.....	1.00	10.00	75.00

# NEW ENGLAND NURSERIES CO.

BEDFORD, MASSACHUSETTS

## DECIDUOUS TREES (continued)

	Each	Dozen	100
<b>Pyrus floribunda.</b> Single Carmine buds. Flowers white when open.			
2 to 3 ft.....	.75	7.50	
<b>Parkmani</b> (Parkman's flowering Crab) semi-double. Carmine and Pink.			
2 ft.....	1.00		
<b>prunifolia.</b> Single, deep Pink.			
2 to 3 ft.....	.75	7.50	
<b>Scheideckeri.</b> Double bright Rose.			
2 to 3 ft.....	1.00		
<b>Toringo.</b> Quite dwarf. Single, deep Pink flowers.			
2 to 3 ft.....	1.00		
<b>Sorbus Americana</b> (American Mountain Ash)			
4 to 6 ft.....	1.00		
<b>Aucuparia</b> (European Mountain Ash)			
5 to 6 ft.....	1.00	10.00	
6 to 8 ft.....	1.50	15.00	
<b>var. pendula</b> (Weeping Mountain Ash)			
7 to 8 ft.....	3.50		
<b>Ptelia trifoliata</b> (Hop Tree)			
4 to 5 ft.....	.50	5.00	
<b>var. aurea</b> (Golden-leaved Hop Tree)			
2 to 3 ft.....	.50	5.00	
3 to 4 ft.....	.75	7.50	
<b>Quercus alba</b> (White Oak)			
5 to 6 ft.....	2.00		
<b>rubra</b> (Red Oak)			
6 to 8 ft.....	1.50	15.00	75.00
8 to 10 ft.....	2.00	20.00	
<b>coccinea</b> (Scarlet Oak)			
5 to 6 ft.....	2.00	20.00	
<b>palustris</b> (Pin Oak)			
5 to 6 ft.....	1.00	10.00	75.00
6 to 8 ft.....	1.50	15.50	100.00
8 to 10 ft.....	2.00	20.00	
<b>Robinia pseudacacia</b> (Black Locust)			
5 to 6 ft.....	1.50		

## SALIX.—Willow

<b>Salix alba</b> (Common White Willow)			
4 to 5 ft.....	.50	5.00	35.00
5 to 6 ft.....	.75	7.50	40.00
<b>vitellina aurea</b> (Golden barked Willow)			
4 to 5 ft.....	.50	5.00	30.00
5 to 6 ft.....	.75	7.50	40.00
<b>var. Britzensis</b> (Salmon-barked Willow)			
3 to 4 ft.....	.75	7.50	
<b>pendandra or laurifolia</b> (Laurel-leaved Willow)			
3 to 4 ft.....	.35	3.50	20.00
4 to 5 ft.....	.40	4.00	30.00
5 to 6 ft.....	.50	5.00	40.00
6 to 8 ft.....	1.00	10.00	
<b>Wisconsin Weeping</b>			
5 to 6 ft.....	.75	7.50	
7 to 9 ft.....	1.50	15.00	

---

# NEW ENGLAND NURSERIES CO.

BEDFORD, MASSACHUSETTS

---

## DECIDUOUS TREES (continued)

	Each	Dozen	100
<b>Syringa Japonica</b> (Japanese Tree Lilac) White			
3 to 4 ft.....	.75	7.50	
5 to 6 ft.....	1.50	15.00	
<b>Taxodium distichum</b> (Bald Cypress)			
3 to 4 ft.....	.50	5.00	
<b>TILIA.—Linden or Basswood</b>			
<b>Tilia Americana</b> (American Linden)			
8 to 10 ft.....	2.00	20.00	
12 to 14 ft. Extra heavy.....	3.00	30.00	
<b>dasystyla</b> (Crimean Linden)			
8 to 10 ft.....	2.00	20.00	
<b>Europaea</b> (European Linden)			
8 to 9 ft.....	1.50	15.00	
<b>var. laciniata</b> (Cut-leaved Linden)			
3 to 8 ft.....	2.50		
<b>Ulmus Americanus</b> (American Elm)			
8 to 10 ft.....	1.50	15.00	
<b>Campestris</b> (English Elm)			
8 to 10 ft.....	1.50		

## Gold Medal Ornamental Deciduous Shrubs

The following list contains every variety of hardy flowering shrubs worthy of cultivation in our climate.

The sizes of shrubs named below are those usually preferred by planters. If desired, we can generally supply larger or smaller sizes, and will quote prices on application.

	Each	Dozen	100
<b>Amelanchier botryapium</b> (Shad Bush White)			
2 to 3 ft.....	.50	5.00	
<b>Japonica</b> (Japanese Amelanchier)			
3 to 4 ft.....	1.00	10.00	
<b>Amorpha canescens</b> (Lead Plant) Deep Blue			
18 to 24 in.....	.50	5.00	
<b>fruticosa</b> (False Indigo) Indigo colored			
3 to 4 ft.....	.50	5.00	
<b>Aralia pentaphylla</b> (Five-leaved Aralia)			
2 to 3 ft.....	.50	5.00	
<b>spinosa</b> (See Deciduous Trees)			
<b>Aronia</b> (See <i>Pyrus arbutifolia</i> )			

## NATIVE AZALEAS

<b>Azalea arborescens</b> (Smooth Azalea) White, tinted rose			
18 in.....	1.25		
<b>calendulacea</b> (Flame Azalea) Orange			
18 in.....	1.25		
<b>nudiflora</b> (Pinxter Flower) Soft Pink			
18 in.....	1.25		
<b>Vaseyi</b> (Rhododendron Vaseyi) Pink, tinted with Purple			
18 in.....	1.50		
<b>viscosa</b> (White Swamp Honeysuckle)			
2 ft.....	1.50		

# NEW ENGLAND NURSERIES CO.

## BEDFORD, MASSACHUSETTS

### GOLD MEDAL ORNAMENTAL DECIDUOUS SHRUBS (continued)

#### FOREIGN AZALEAS

	Each	Dozen	100
<b>Azalea Ghent</b> (Ghent Azalae) Various colors, mixed			
18 in. ....	1.50	15.00	
<b>mollis</b> (Hairy-leaved Azalea) Various colors, mixed			
18 in. ....	1.50	15.00	
<b>Bayberry</b> (See Myrica)			
<b>Benzoin odoriferum</b> (Spice Bush)			
2 ft. ....	.50	5.00	
<b>Berberis Thunbergii</b> (Japanese Barberry)			
12 to 15 in. ....	.25	2.50	15.00
15 to 18 in. ....	.30	3.00	20.00
<b>vulgaris</b> (Common Barberry)			
1½ to 2 ft. ....	.35	3.50	18.00
<b>var. purpurea</b> (Purple Barberry)			
1½ to 2 ft. ....	.50	5.00	20.00
<b>Calycanthus Floridus</b> (Pine-apple Bush or Carolina Allspice) Chocolate Brown			
2 to 3 ft. ....	.50	5.00	
<b>Caragana arborescens</b> (Siberian Pea-tree) Yellow			
3 to 4 ft. ....	.50	5.00	
<b>Cercis</b> (See Deciduous Trees)			
<b>Chionanthus Virginica</b> (White Fringe)			
2 to 3 ft. ....	.50	5.00	
<b>Clethra alnifolia</b> (Sweet Pepper Bush or White Alder)			
White 2 to 3 ft. ....	.50	5.00	30.00
<b>Colutea arborescens</b> (Bladder Senna) Yellowish Red			
3 ft. ....	.50	5.00	
<b>Corylus avellana</b> (English Hazel)			
3 to 4 ft. ....	.50	5.00	35.00
<b>Cornus alba Siberica</b> (Red-barked Cornel or Dogwood)			
3 ft. ....	.50	5.00	
<b>alternifolia</b> (Alternate-leaved Dogwood)			
3 to 4 ft. ....	.50	5.00	
4 to 5 ft. ....	1.00		
<b>Florida</b> (See Deciduous Trees)			
<b>mascula</b> (Cornelian Cherry) Yellow			
2 to 3 ft. ....	.50	5.00	
<b>paniculata</b> (Gray Dogwood) White			
2 to 3 ft. ....	.50	5.00	
<b>sanguinea</b> (Red-barked Cornel) White. ....	.50	5.00	20.00
<b>stolonifera</b> (Spreading Red-barked Cornel) White			
3 to 4 ft. ....	.50	5.00	
<b>sericea</b> (Silky Cornel) White			
3 to 4 ft. ....	.50	5.00	20.00
4 to 5 ft. ....	.75	7.50	40.00
<b>var. aurea</b> (Yellow-barked Cornel) White			
2 to 3 ft. ....	.50	5.00	
<b>Cydonia Japonica</b> (Japanese Quince or Fire-Bush)			
Scarlet 2 ft. ....	.50	5.00	
<b>var. pygmea</b> (Dwarf Japanese Quince) Scarlet			
1 to 2 ft. ....	.50	5.00	
<b>Desmodium</b> (See Lespedeza)			
<b>Deutzia crenata fl. pl.</b> (Double Pink Deutzia)			
3 ft. ....	.50	5.00	
<b>var. Pride of Rochester</b> (Rose)			
3 ft. ....	.50	5.00	



# NEW ENGLAND NURSERIES CO.

BEDFORD, MASSACHUSETTS

## GOLD MEDAL ORNAMENTAL DECIDUOUS SHRUBS (continued)

	Each	Dozen	100
<i>gracilis</i> (Slender Deutzia) White			
12 to 18 in.....	.50	5.00	
<b>Lemoine</b> (Dwarf Pink Deutzia)			
18 to 24 in.....	.50	5.00	
<b>Diervilla candida</b> (White Weigelia)			
3 ft.....	.50	5.00	
<b>floribunda</b> (Deep Crimson)			
3 ft.....	.50	5.00	
<b>rosea</b> (Rose colored)			
3 ft.....	.50	5.00	
<b>Desboisii</b> (Dark Rose colored) Pink back			
3 ft.....	.50	5.00	
<b>var. variegata</b> (Variegated Weigelia)			
2 to 3 ft.....	.50	5.00	
<b>Eva Rathke</b> (Crimson Red)			
2 to 3 ft.....	.50	5.00	
<b>Elaeagnus argentea</b> (Silver-leaved Oleaster) Yellow			
3 ft.....	.50	5.00	
<b>longipes or edulis</b> (Japanese Oleaster) Yellow			
2 to 3 ft.....	.50	5.00	
<b>Euonymus alatus</b> (Winged Burning Bush)			
2 to 2½ ft.....	.50	5.00	
<b>Europaeus</b> (Spindle Tree)			
3 ft.....	.50	5.00	
<b>var. latifolius</b> (Large-leaved deciduous Euonymus)			
3 to 4 ft.....	1.00	10.00	
<b>Exochorda grandiflora</b> (Pearl Bush) White			
2 to 3 ft.....	.50	5.00	
<b>Forsythia Fortunei</b> (Upright Golden Bell) Yellow			
2 to 3 ft.....	.50	5.00	
<b>suspensa</b> (Drooping Golden Bell) Yellow			
2 to 3 ft.....	.50	5.00	
<b>Genista scoparia</b> (Scotch Broom) Yellow			
strong plants.....	.50	5.00	
<b>tinctoria</b> (Dyer's Broom) Yellow			
18 to 24 in.....	.50	5.00	
<b>Gleditschia</b> (See Deciduous Trees)			
<b>Halesia tetraptera</b> (Snowdrop Tree) White			
3 to 4 ft.....	.75	7.50	
<b>Hamamelis Virginica</b> (Witch Hazel)			
2 to 3 ft.....	.50	5.00	
3 to 4 ft.....	.75	7.50	
<b>Hibiscus Syriacus</b> (Althaea or Rose of Sharon)			
Double Pink, White, Purple or Red			
2 to 3 ft.....	.50	5.00	
Single White ( <b>var. Totus albus</b> )			
2 to 3 ft.....	.50	5.00	
<b>Hippophaea rhamnoides</b> (Sea Buckthorn)			
2 to 3 ft.....	.50	5.00	
5 to 6 ft.....	1.00	10.00	
<b>Hydrangea arborescens</b> (Single White Hydrangea)			
1 to 2 ft.....	.50	5.00	
<b>var. sterilis</b> (Summer Snowball or Snowball Hydrangea) White			
1½ to 24 in.....	.50	5.00	
<b>paniculeta grandiflora</b> (Large Fall-flowering			

# NEW ENGLAND NURSERIES CO.

BEDFORD, MASSACHUSETTS

## GOLD MEDAL ORNAMENTAL DECIDUOUS SHRUBS (continued)

	Each	Dozen	100
Hydrangea) White and Pink.....			
18 to 24 in.....	.50	5.00	
Tree-formed Hydrangeas			
4 ft. high.....	1.50	15.00	
<b>Hypericum aureum</b> (Large St. John's Wort) Yellow			
12 to 15 in.....	.50	5.00	
<b>Ilex verticillata</b> (Black Alder or Deciduous Holly)			
12 to 18 in.....	.50	5.00	
<b>Itea Virginica</b> . White			
2 to 3 ft.....	.50	5.00	
<b>Kerria Japonica</b> (Corchorus or Globe Flower) Yellow			
18 to 24 in.....	.50	5.00	
<b>var. flor pleno</b> (Double Kerria) Deep Yellow			
2 to 3 ft.....	.50	5.00	
<b>var. variegata</b> (Variegated-leaved Kerria)...	.50	5.00	
<b>Lespedeza bicolor</b> (Tall Desmodium) Pink and White			
3 yrs.....	.50	5.00	
<b>Sieboldi or Desmodium penduliflorum</b> (Sweet Pea Shrub) Reddish-violet			
3 yrs.....	.75	7.50	
<b>LIGUSTRUM.—Privet</b>			
<b>Ligustrum Ibota</b> (Japanese Privet)			
1 to 1½ ft.....	.35	3.50	15.00
Handsome specimens in <b>Globe</b> or <b>Ball-shape</b> .....	2.50		
<b>obalifolium</b> (California Privet)			
2 to 3 ft.....	.25	2.50	12.00
3 to 4 ft.....	.35	3.50	15.00
<b>vulgare</b> (European Privet)			
2 to 3 ft.....	.50	5.00	
<b>medium</b> (Upright Japanese Privet)			
2 to 3 ft.....	.50	5.00	
3 to 4 ft., heavy.....	.75	7.50	
<b>Lonicera fragrantissima</b> (Fragrant Bush Honeysuckle) Pink			
2 to 3 ft.....	.50	5.00	
<b>Lonicera Morrowi</b> (Crimson fruited Bush Honeysuckle) Yellow			
2 to 3 ft.....	.35	3.50	
3 to 4 ft.....	.50	5.00	
<b>Lonicera tartarica rubra</b> (Pink Tartarian Honeysuckle)			
2 to 3 ft.....	.35	3.50	
3 to 4 ft.....	.50	5.00	
<b>Lonicera var. alba</b> (White Bush Honeysuckle)			
2 to 3 ft.....	.50	5.00	
<b>Lyceum barbatum</b> (Box Thorn) Pink			
3 yrs.....	.50	5.00	25.00
<b>Lyceum Chinensis</b> (Matrimony Vine) Pink			
3 yrs.....	.50	5.00	25.00
<b>Myrica cerifera</b> (Bayberry or Candleberry)			
8 to 12 in.....	.50	5.00	

# NEW ENGLAND NURSERIES CO.

## BEDFORD, MASSACHUSETTS

### GOLD MEDAL ORNAMENTAL DECIDUOUS SHRUBS (continued)

<b>PHILADELPHUS—Syringa</b>		Each	Dozen	100
<b>Philadelphus coronarius</b> (Sweet Syringa or Mock Orange) White, 3 ft. ....		.50	5.00	
<b>var aurea</b> (Golden Syringa)				
12 to 15 in. ....		.50	5.00	
<b>grandiflorus</b> (Large-flowered Syringa) White				
3 ft. ....		.50	5.00	
<b>Lemoine</b> (Dwarf Syringa) White				
12 to 18 in. ....		.50	5.00	
<b>var. Avelanche</b> (Dwarf Syringa) White				
12 to 18 in. ....		.50	5.00	
<b>var. Mt. Blanc</b> (Dwarf Syringa) White				
12 to 18 in. ....		.50	5.00	
<b>Prunus maritima</b> (Beach Plum) White				
2 to 3 ft. ....		.50	5.00	
<b>pumilia</b> (Sand Cherry) White				
2 to 3 ft. ....		.50	5.00	
<b>Pissardi</b> (See Deciduous Trees)				
<b>Sinensis alba plena</b> (Double White Almond)				
1 year. ....		.50	5.00	
<b>var. rosea plena</b> (Double Pink Almond)				
1 year. ....		.50	5.00	
<b>triloba</b> (Double-flowered Plum) Pink				
2 to 3 ft. ....		.75	7.50	
<b>Ptelia</b> (See Deciduous Trees)				
<b>Pyrus arbutifolia</b> (Aronia or Chokeberry) White				
18 to 24 in. ....		.50	5.00	
<b>Rhamnus crenata or Dahurica</b> (Laurel-leaved Buckthorn)				
3 ft. ....		.50	5.00	
<b>frangula or Carolinian</b> (Carolina Buckthorn)				
3 to 4 ft. ....		.50	5.00	
<b>catharticus</b> (Common Buckthorn)				
3 to 4 ft. ....		.50	5.00	
<b>Rhodora Canadensis</b> (Canadian Rhodora) Rose colored, 12 to 18 in. ....		.75	7.50	
<b>Rhodotypus kerrioides</b> (White Kerria)				
2 ft. ....		.50	5.00	
<b>Rhus copallina</b> (Shining Sumach)				
18 to 24 in. ....		.50	5.00	
<b>cotinus</b> (Smoke Bush or Purple Fringe)				
2 to 3 ft. ....		.75	7.50	
<b>glabra</b> (Smooth Sumach)				
3 to 4 ft. ....		.50	5.00	
<b>typhina</b> (Staghorn Sumach)				
3 to 4 ft. ....		.50	5.00	
<b>var. luciniata</b> (Cut-leaved Staghorn Sumach)				
3 to 4 ft. ....		.75	7.50	
<b>Ribes alpinum</b> (Dwarf Mountain Currant) Yellow				
12 in. ....		.50	5.00	
<b>aureum</b> (Missouri Currant) Yellow				
2 to 3 ft. ....		.50	5.00	
<b>sanguineum</b> (Flowering Currant) Carmine				
2 to 3 ft. ....		.50	5.00	
NOTE: Government embargo prevents shipment of Ribes outside of Massachusetts.				
<b>Robinia hispida</b> (Rose Acacia) Rose colored				
2 to 3 ft. ....		.75	7.50	

# NEW ENGLAND NURSERIES CO.

## BEDFORD, MASSACHUSETTS

### GOLD MEDAL ORNAMENTAL DECIDUOUS SHRUBS (continued)

#### BUSH ROSES

(For massing and general landscape planting.)

	Each	Dozen	100
<b>Rosa blanda</b> (Meadow Rose) Pink			
12 to 15 in. ....	.40	4.00	
<b>Carolina</b> (Swamp Rose) Pink			
12 to 18 in. ....	.40	4.00	
<b>lucida</b> (Deep Pink)			
12 to 18 in. ....	.40	4.00	25.00
<b>alba</b> . White			
10 to 12 in. ....	.75		
<b>multiflora Japonica</b> (Japanese Bush Rose)			
White			
2 ft. ....	.40	4.00	
<b>nitida</b> . Pink			
12 to 18 in. ....	.40	4.00	
<b>rubiginosa</b> (Sweet Briar) Pink			
2 to 3 ft. ....	.50	5.00	35.00
<b>rubrifolia</b> (Red-leaved Rose) Pink			
2 ft. ....	.75	7.50	
<b>rugosa</b> (Pink Ramona Rose)			
18 to 24 in. ....	.50	5.00	
<b>rugosa</b> (White Ramona Rose)			
12 to 18 in. ....	.50	5.00	
<b>var. prostrata or Repens</b> (Trailing Rosa			
Rugosa) Pink, 2 years. ....	1.00	10.00	
<b>setigera</b> (Prairie Rose) Pink			
2 to 3 ft. ....	.50	5.00	
<b>Spinossissima</b> (The Scotch Rose) Pinkish			
White 12 to 18 in. ....	.50	5.00	
<b>Wichuriana</b> (Memorial Rose) White			
3 yrs. ....	.50	5.00	
<b>Rubus odorata</b> (Flowering Raspberry)			
2 to 3 ft. ....	.50	5.00	
<b>Sambucus Canadensis</b> (Common Elder) White			
2 to 3 ft. ....	.50	5.00	
<b>var. aurea</b> (Goleen-leaved Elder)			
2 to 3 ft. ....	.50	5.00	
<b>Shepherdia Canadensis</b> (Buffalo Berry)			
3 to 4 ft. ....	.50	5.00	
<b>SPIRAEA—Meadowsweet</b>			
<b>Spiraea arguta</b> . White			
2 to 3 ft. ....	.50	5.00	
<b>Japonica Bumalda</b> (Dwarf everblooming			
Spiraea) Light Pink			
12 to 18 in. ....	.50	5.00	
<b>var. Anthony Waterer</b> (Dwarf everblooming			
Spiraea) Deep Pink			
12 to 18 in. ....	.50	5.00	
<b>opolifolia</b> (Nine Bark) White			
3 to 4 ft. ....	.50	5.00	
<b>var. aurea</b> (Golden Spiraea)			
3 ft. ....	.50	5.00	
<b>prunifolia</b> (Small-flowered Bridal Wreath)			
White			
2 to 3 ft. ....	.50	5.00	

NEW ENGLAND NURSERIES CO.  
 BEDFORD, MASSACHUSETTS

GOLD MEDAL ORNAMENTAL DECIDUOUS SHRUBS (continued)

	Each	Dozen	100
<b>rotundifolia</b> (Round-leaved Spiraea) White			
2 to 3 ft. ....	.75		
<b>sorbifolia</b> (Ash-leaved Spiraea) White			
2 to 3 ft. ....	.50	5.00	
<b>Thunbergii</b> (Early flowered Dwarf Spiraea White) 2 ft. ....	.50	5.00	
<b>Van Houttei.</b> (Large-flowered. Bridal Wreath) White			
2 to 3 ft. ....	.50	5.00	25.00
<b>Stephanandra flexuosa.</b> White			
2 ft. ....	.50	5.00	
<b>Symphoricarpos racemosa</b> (Snowberry)			
2 ft. ....	.50	5.00	
<b>vulgaris</b> (Indian Currant)			
2 to 3 ft. ....	.50	5.00	
<b>SYRINGA—Lilac</b>			
<b>Syringa Japonica</b> (See Deciduous Trees)			
<b>Josekaea</b> (Large-leaved late flowering Lilac) Bluish Purple			
2 to 3 ft. ....	.50	5.00	
<b>ligustrina Pekinensis</b> (Drooping late flowering Chinese Lilac) White			
2 to 3 ft. ....	.75	7.50	
<b>Persica</b> (Persian Lilac) Light Purple			
2 to 3 ft. ....	.50	5.00	
<b>alba</b> (White Persian Lilac)			
2 to 3 ft. ....	.50	5.00	
<b>villosa</b> (Late flowering Lilac) Light Pink to almost Blue			
2 to 3 ft. ....	.50	5.00	
<b>vulgaris</b> (Common Lilac) Purple			
2 ft. ....	.50	5.00	35.00
3 to 4 ft. ....	.75	7.50	
<b>var. alba</b> (Common White Lilac)			
2 ft. ....	.50	5.00	35.00
3 to 4 ft. ....	.75	7.50	

HYBRID OR FRENCH LILACS

Single Varieties

	Each	Dozen
2 to 3 ft. ....	1.00	10.00
<b>Chas. X.</b> Dark Red		
<b>Ludwig Spath</b> Dark Purple—Red		
<b>Marie Le Grage.</b> Dwarf White		
<i>Double Varieties</i>		
2 to 3 ft. ....	1.00	10.00
<b>Alphonse Laval.</b> Blue shaded to Violet		
<b>Mad Lemoine.</b> White		
<b>President Grevy.</b> Cobalt Blue		
<b>Tamarix Africana</b> (Tamarisk) Light Pink		
3 to 4 ft. ....	.50	5.00
<b>Tamarix gallica.</b> Pink		
3 to 4 ft. ....	.50	5.00
<b>Vaccinium corymbosum</b> (Blueberry)		
18 to 24 in. ....	.50	5.00
<b>Pensylvanicum</b> (Low Bush Huckleberry)		
12 to 15 in. ....	.50	5.00

# NEW ENGLAND NURSERIES CO.

## BEDFORD, MASSACHUSETTS

### GOLD MEDAL ORNAMENTAL DECIDUOUS SHRUBS (continued)

	Each	Dozen	100
<b>Viburnum acerfolium</b> (Dockmackie)			
18 to 24 in. . . . .	.50	5.00	
<b>Cassinoides</b> (Black-berried Viburnum)			
2 to 3 ft. . . . .	.50	5.00	
<b>dentatum</b> (Arrow-wood)			
2 to 3 ft. . . . .	.50	5.00	
<b>lantana</b> (Wayfaring Tree)			
2 to 3 ft. . . . .	.50	5.00	
<b>lentago</b> (Sheepberry)			
2 to 3 ft. . . . .	.50	5.00	
<b>opulus or ocyococcus</b> (Bush Cranberry)			
3 to 4 ft. . . . .	.50	5.00	
4 to 5 ft. . . . .	.75	7.50	
<b>opulus nanus.</b> A low cushion-shaped shrub with dense foliage and bright colored branches. A rare but very handsome and useful shrub.			
12 in. spread. . . . .	.50	5.00	
<b>var. sterilis</b> (Common Snowball)			
3 to 4 ft. . . . .	.50	5.00	
<b>plicatum</b> (Japanese Snowball)			
2 to 3 ft. . . . .	1.00	10.00	
<b>Tomentosum</b> (Flat-flowered Japanese Snowball)			
3 to 4 ft. . . . .	.75	7.50	
<b>Zanthoriza aptifolia</b> (Yellow Root) Purple			
3 yrs. . . . .	.35	3.50	25.00

## Reliably Hardy Roses

### Cultural Directions

**Planting.** Dormant plants may be set out during April and May, or in October and November. The plants should be inserted into the ground so deeply that the collar is at least four inches below the surface, and after carefully spreading the roots, the soil should be firmly compacted.

**Watering and Mulching.** At once after planting apply a thorough watering and during a dry season, a mulch with strawy manure will prove beneficial.

**Pruning.** All roses, even the Climbing varieties, should be severely pruned back at once after being planted, and regardless of the size of the plants, each shoot should be cut back to within from three to five buds or eyes from the ground. Failures of Roses to succeed after transplanting are generally due to disregard of rules pertaining to deep planting and close pruning.

#### HYBRID PERPETUAL ROSES Strong Field-Grown Plants

Price: Each, \$1.00. Dozen, \$10.00, except where otherwise noted.

The following named Hybrid Perpetual Roses can be relied upon for hardiness. If planted in good soil, set in the ground to the proper depth, and pruned back as directed, they will produce quantities of bloom the first season. **Deep planting and close pruning** is very essential.

**Alfred Colomb.** Carmine Red; very large and full.

**American Beauty.** Deep Pink, shaded with Carmine.

**Anne de Diesbach.** Clear bright rose; large and fragrant.

**Coquette des Alpes.** Large, full and well-formed with very large petals, lovely pure white in color; fragrant; profuse bloomer; hardy.

**Fisher Holmes.** Brilliant Carmine-crimson.

**Frau Karl Druschki.** White.

**General Jacqueminot.** Bright Scarlet crimson.

**Gloire de Lyonnaise.** Pink tinted Yellow.

**John Hopper.** Bright Rose, Carmine center.

# NEW ENGLAND NURSERIES CO.

BEDFORD, MASSACHUSETTS

## RELIABLY HARDY ROSES (continued)

- Mme. Gabriel Luizet.** Light Silvery Pink.,  
**Mme. Plantier.** Pure White, early Summer bloomer.  
**Magna Charta.** Pink and Crimson. Very large, full and double.  
**Margaret Dickson.** White, pale flesh-color.  
**Mrs. John Laing.** Soft Pink; fragrant; blooms late in Autumn.  
**M. P. Wilder.** Cherry Carmine.  
**Paul Neyron.** Deep rose, very large.  
**Perle des Blanches.** Pure White.  
**Persian Yellow.** Bright Yellow.  
**Prince Camille de Rohan.** Deep velvety crimson.  
**Ulrich Brunner.** Cherry-red. A fine Rose.

## HYBRID TEA ROSES

The following list contains only the hardiest varieties. If given a slight protection in Winter, they can be successfully grown anywhere in New England  
 Price: \$1.00 each. Dozen, \$10.00, except where otherwise noted.

- Caroline Testout.** Large, double, clear Bright Rose.  
**Grus an Teplitz.** Dark Red.  
**K. A. Victoria.** Delicate Creamy-white, free flowering; quite hardy.  
**Killarney.** Pink.  
**Killarney.** White. Considered by many one of the best White garden  
 Roses.  
**La France.** Silvery-rose, changing to Pink.

## MOSS ROSES

Price: Each, 75 cents, Dozen, \$7.50

- Blanche Moreau.** Pure White, large, full.  
**Crested Moss.** Deep Pink, buds surrounded with mossy fringe and crest.  
**Henry Martin.** Fine Rosy-red.

## CLIMBING AND RAMBLER ROSES

Plant very deeply, and regardless of length of branches, prune back at once after planting to within 5 or 6 inches of the ground.

	Each	Dozen	100
<b>Crimson Rambler.</b> Bright Crimson flowers in large clusters.....	.75	7.50	
<b>Dorothy Perkins.</b> Shell-pink and sweet scented Very vigorous.....	.75	7.50	60.00
<b>Excelsa.</b> Much like Dorothy Perkins, but with deep Red flowers.....	.75	7.50	60.00
<b>Flower of Fairfield.</b> The new everblooming Crimson Rambler. A strong grower and continuous bloomer. Flowers bright Crimson....	1.00	10.00	
<b>Hiawatha.</b> Crimson and White. A beautiful variety.....	1.00	10.00	80.00
<b>Silver Moon.</b> (New.) Clear silvery white with yellow stamens. Cupshaped, large and fragrant. A vigorous grower and free bloomer. Each \$1.00.			
<b>Tausendschon.</b> Soft Pink. New and good.....	1.00	10.00	80.00
<b>White Dorothy Perkins.</b> White. One of the best yet introduced.....	.75	7.50	60.00
<b>Yellow Rambler (Aglaiia).</b> Clusters of light yellow flowers.....	1.00	10.00	75.00

## DWARF BEDDING ROSES OR BABY RAMBLERS

Set deeply and prune back to within 3 or 4 inches of the ground.

	Each	Dozen	100
<b>Baby Dorothy.</b> Shell Pink.....	.75	7.50	60.00
<b>Ellen Poulsen.</b> Large Carmine Red flowers. Very free.....	.75	7.50	60.00

# NEW ENGLAND NURSERIES CO.

## BEDFORD, MASSACHUSETTS

### RELIABLY HARDY ROSES (continued)

	Each	Dozen	100
<b>Jessie.</b> (Crimson).....	.75	7.50	60.00
<b>Mrs. Wm. H. Cutbush.</b> (Cherry Pink)....	.75	7.50	60.00
<b>White Baby Rambler.</b> (Zeimet).....	.75	7.50	60.00

**Baby Ramblers or Dwarf Everblooming Roses** are exceedingly free flowering and if planted and pruned properly, will bloom from frost to frost.  
 Good for borders or along walks.

### RUGOSA HYBRIDS

	Each	Dozen	100
<b>Conrad Frederick Meyer.</b> Clear, Silvery-rose; very fragrant, very vigorous, but well-formed like La France.....	.75	7.50	
<b>Madam George Bruant.</b> Buds long and pointed semi-double when open, white and fragrant, borne in clusters through the season; vigorous and hardy.....	.75	7.50	
<b>Rosa rugosa var. prostrata.</b> (Trailing Rosa rugosa). This variety is a hybrid form of the well-known Rosa Wichuriana and the Rosa rugosa. It has foliage and blossoms of the latter and the vigorous growth and habit of the former.....	1.00	10.00	

## Vines and Climbing Shrubs

	Each	Dozen	100
<b>Actinidia polygama, or arguta.</b> A strong growing climber from Japan. Foliage large and green and flowers White, with a Purple center. 3 yrs.....	.75	7.50	
<b>Akebia quinata.</b> May. One of the best Japan vines, with beautiful clover-like leaves and Plum colored flowers. 3 yrs.....	.75	7.50	
<b>Ampelopsis quinquefolia.</b> (Common Woodbine, or Virginia Creeper.) A native vine, most vigorous in growth. Intense Crimson leaves in Autumn. 3 yrs.....	.50	5.00	
<b>var. Engelmanni.</b> A variety of the above, with stronger tendril discs, that cling like Ivy to any surface. 3 yrs.....	.50	5.00	
<b>Veitchii</b> (The Japan or Boston Ivy) 3 yrs. No. 1.....	.35	3.50	
<b>Aristolochia Siphon</b> (Dutchman's Pipe). 3 yrs., strong.....	1.00	10.00	
<b>BiGnonia.</b> (See Tecoma).			
<b>Celastrus paniculatus.</b> (Bittersweet) Assumes a shrub-like form, unless given an opportunity to climb; Crimson fruit; from Japan. 3 yrs.....	.50	5.00	
<b>Celastrus scandens</b> (Roxbury Waxwork).....	.50	5.00	
<b>Clematis paniculata.</b> Being a rapid and vigorous climber, it can be depended upon to clothe large spaces quickly. The flowers, borne in long panicles, are white, and their			



# NEW ENGLAND NURSERIES CO.

BEDFORD, MASSACHUSETTS

## VINES AND CLIMBING SHRUBS (continued)

	Each	Dozen	100
fragrance is perceptible a long distance from the plant.			
2 yrs. . . . .	.50	5.00	
<b>Virginiana</b> (Virgin's Bower) August. A strong climber, with dark green foliage, and very pretty white flowers; the bunches of seed have long, woolly tufts, making them very ornamental for Winter decoration.			
3 yrs. . . . .	.50	5.00	
<b>HYBRID LARGE-FLOWERED CLEMATIS</b>			
<b>Clematis Henri.</b> One of the best White. Large creamy white.			
2 yrs. . . . .	1.00	10.00	
<b>Jackmani.</b> A general favorite. Violet purple and free flowering.			
2 yrs. . . . .	1.00	10.00	
<b>Madame Andre.</b> A vivid Crimson Clematis of large size, and borne as freely as the well known Jackmani.			
2 yrs. . . . .	1.00	10.00	
<b>Humulus lupulus</b> (Hop Vine). Strong grower. Hops appear in July and August. Good for covering fences around poultry yards, as chickens will not pick leaves.			
2 yrs. . . . .	.50	5.00	
<b>var. aurea</b> (Golden-leaved Hop Vine). A recent introduction of much value. In growth it resembles the common Hop Vine, being equally as vigorous, but its foliage is of the brightest golden color. Very hardy.			
2 yrs. . . . .	.75	7.50	
<b>Lonicera var. Halleana</b> (Hall's Evergreen Honeysuckle). All Summer. Deep green foliage, which is almost evergreen throughout the Winter, the fragrant yellow and white flowers blooming from mid-summer until Frost.			
2 yrs. . . . .	.50	5.00	
<b>flexuosa var. aurea reticulata</b> (Golden Variegated Honeysuckle). Leaves variegated gold and green. Slower in growth than former variety. 3 yrs. . . . .	.75	7.50	
<b>Periclymenum Belgicum</b> (Belgian, or Dutch Monthly Honeysuckle). All Summer; red and yellow, very fragrant flowers in clusters.			
2 yrs. . . . .	.50	5.00	
<b>Lonicera sempervirens</b> (Scarlet Trumpet Honeysuckle). 3 yrs. . . . .	.50	5.00	
<b>Tecoma radicans</b> (Bignonia) (Trumpet Vine). The scarlet trumpet flower. Handsome, dark green foliage and showy clusters of orange and scarlet flowers during the Summer.			
3 yrs. . . . .	.50	5.00	
<b>Wistaria Chinensis</b> (Chinese Wistaria). A hardy, fast and tall growing climber, with pale green compound foliage, and foot-long clusters of purplish, pea-shaped flowers, borne profusely in May. The popular Wistaria.			
Strong plants. . . . .	1.00	10.00	

---

NEW ENGLAND NURSERIES CO.  
BEDFORD, MASSACHUSETTS

---

## New England Collection of Hardy Herbaceous Perennials

Price: Except where otherwise noted, Each, 25 cents. Dozen, \$2.00; Per 100, \$20.00. (6 plants of **one kind** supplied at price per dozen.)

We are always glad to assist our customers in making the best selection for various purposes and invite correspondence. Our plants are strong and vigorous, and will bloom the first season after planting.

### SPECIAL OLD-FASHIONED GARDEN COLLECTION

50 plants in variety, 5 each, our selection, \$8.00

100 plants in variety, 5 each, our selection, \$15.00

Prices are based upon the stock, carefully packed and delivered, f. o. b. Bedford.

### General List of Silver Medal Herbaceous Perennials

Price, except where otherwise noted, each, 25 cents. Dozen, \$2.50; per 100, \$20.00. (6 Plants of **one kind**, supplied at price per dozen.)

**Achillea ptarmica** var. "The Pearl". (Double Sneezewort). Pure White. June to October. 1½ to 2½ feet. Profuse bloomer and excellent for cutting. Sun.

**millefolium roseum** (Rosy Milfoil). Pink. July to September. 12 to 18 inches. Foliage deep green and finely cut. Sun.

**Aconitum autumnale** (Monkshood). Deep Blue. July to September. 3 to 4 feet. Flowers produced in large spikes. Sun or shade.

**Agrostemma coronia** (Dusty Miller). Crimson. 1 to 2 feet. June to July. Sun.

**Ajuga reptans** (Bugle). Blue. 3 to 4 inches. May to June. Sun or shade.

### ALTHAE ROSEA—The Hollyhocks

Few hardy plants are more worthy of cultivation than the Hollyhocks. For interspersing among shrubbery, or planting in rows back of lower growing plants, they are invaluable. They thrive in any good soil. A slight protection in Winter is beneficial. Finest mixed. New England strain.

Strong plants which will bloom this season.

**Anshusa Italica** (Alkanet). Blue. 3 to 4 feet. May to June. Sun.

**Anthemis tinctoria** (Golden Marguerite). Yellow. 2 to 3 feet. May to October. Flowers persistently; is good for cutting and easy of cultivation. Sun.

### THE ANEMONES

**Anemone Japonica** (Japanese Windflower). Rose. 2 to 4 feet. September to November. Sun or half shade.

var. **Lady Adrilaum**. Semi-double. White. 2 to 3 feet. August to October. A very robust form of the above, with large, massive foliage. Sun or half shade.

var. **Queen Charlotte**. Semi-double. Silver Pink. 2 to 2½ feet. Flowers fully 4 inches across, last well when out. Very hardy. Sun or half shade.

var. **Whirlwind**. Double White. 2 to 3 feet. September to November.

**Pennsylvanicum** (Canada Windflower). White. 1 to 2 feet. May to July. Sun or shade.

**sylvestris** (Snowdrop Anemone). White. 12 to 15 inches. April and May. Sun or shade.

### THE ASTERS—Michaelmas Daisies

**Aster Lady Trevelyan**. White. 4 feet. August and September. Very ornamental and showy. Sun.

**Madonna**. White. 3 to 4 feet. August and September. One of the best Asters in cultivation. Sun.

---

# NEW ENGLAND NURSERIES CO.

BEDFORD, MASSACHUSETTS

---

## HARDY HERBACEOUS PERENNIALS (continued)

Price: Except where otherwise noted, Each, 25 cents. Dozen, \$2.00; Per 100, \$20.00 (6 Plants of one kind supplied at price per dozen.)

*Novae-Angliae* (New England Aster). Purple. 3 to 5 feet. August and September. Sun.

**var. roseus.** 4 feet. A most charming variety of the above with all shades of rose and crimson. The most magnificent of all hardy Asters.

### NEW ASTERS

**Aster var. Novelty.** Light Blue flowers with yellow center, produced in great quantity. 1½ feet. September.

**var. Pink Beauty.** Blush Pink with dark center. 3 feet. September.

**spectabilis var. Nenco.** Deep Lavender. Individual flowers 2 inches across. Undoubtedly the most beautiful Fall flowering hardy Aster in cultivation. Excellent for cutting. 2½ to 3 feet. September.

*Astilbe.* (See *Spiraea*.)

*Baptisia Ausaralis* (False Indigo). Blue. 4 feet. May and June. Very showy and of easy cultivation. Sun.

### THE COLUMBINES

*Aquilegia coerulea* (Rocky Mountain Columbine). Blue and White. 1 to 1½ feet. May to July. Sun.

*Californica hybrida* (California Columbine). Various Colors. 1 to 2 feet. May to July. Sun.

*Arabis albida* (White Rock Cress). White. 6 to 8 inches. April to June. Fragrant. A valuable plant for the border.

*Arenaria Balearica.* 4 inches. Of moss-like growth and suitable for rock-work. White flowers.

*Armeria maritima* (Cushion Pink). Pink. 3 to 6 inches. May to June. Sun.

**var. robusta.** Large Crimson flowers on stems 6 to 8 inches long. Produced all through the summer. Very useful for edging and good for cutting.

*Artemisia Dracunculus* (Tarragon). White. 2 feet. Sun.

**frigida** (Small Southernwood.) 8 to 12 inches. Whitish, fern-like, fragrant foliage. Most easy of cultivation. Sun.

**Pontica** (Roman Wormwood). Yellow. 1 foot. Leaves finely divided and whitish beneath.

**Stelleriana** (Old Woman). Yellow. Silvery foliage and flowers in racemes 2 feet. Sun.

*Arundo donax* (Giant Reed). Reddish. Foliage large and graceful. 10 inches. Sun. Each, 50 cents.

**var. variegata.** Golden and green variegated form of the above. 10 inches. Sun. Each, 50 cents.

*Asclepias tuberosa* (Butterfly Weed). Red-orange. 2 to 2½ feet. July. Very showy and of easy culture. Sun.

*Betonica* (See *Stachys*.)

*Bocconia cordata* (Plume Poppy). White. 3 to 5 feet. July and August. Good for sub-tropical effects. Sun.

*Boltonia astroides* (False Chamomile). White. 4 to 5 feet. September and October. One of the best late-flowering perennials. Sun.

**latisquama.** Pinkish Lavender. 4 to 5 feet. July to October. Worthy of a place in every garden. Sun.

*Cassia Marylandica* (Wild Senna). Yellow. 3 to 4 feet. July to September Sun.

### CAMPANULA—Bluebells

*Campanua Calycanthema* (Cup and Saucer). A well known and most beautiful variety of *Campanula*, flowering in July. We offer them in white, pink and blue, and in sizes to bloom the first season. Should be given light protection in Winter.

---

# NEW ENGLAND NURSERIES CO.

## BEDFORD, MASSACHUSETTS

---

### HARDY HERBACEOUS PERENNIALS (continued)

Price; Except where otherwise noted, Each 25 cents. Dozen, \$2.50. Per 100, \$20.00. (6 plants of **one kind** supplied at price per dozen.)

- Carpatica** (Harebell). Blue. 9 inches. June to September. Compact and neat in growth and most useful for edging. Sun.
- media** (Canterbury Bell). Biennial. 1½ to 4 feet high. Late June and July. Flowers blue, white, rose and striped. Corolla very large and bell-shaped; bright and attractive.
- Pyramidalis** (Chimney Bell). Blue. 4 to 5 feet. July and August. Requires protection in Winter. Sun.
- Cerastium Boissierii** (Mouse Ear). White. 10 to 12 inches. June. Silvery foliage. A good border plant. Sun or half shade.
- Chelone Lyoni** (Turtle Head). Red. 2 to 2½ feet. August. A most useful and handsome plant. Sun or half shade.
- Chrysanthemum leucanthemum hybridum** (Shasta Daisy). A variety remarkable for its prolific flowering qualities, as it can be relied upon to bloom constantly from June until frost.

### ASTER-FLOWERED HARDY CHRISANTHEMUMS

White, Pink, Yellow and Bronze or Red.

- Convallaria majalis** (Lilly of the Valley). White, 9 inches. May and June. Shade or half shade. Clumps each, 35 cents.
- Coreopsis lanceolata grandiflora**. Yellow. An easily grown plant, and probably the most continuous blooming perennial known. 2 feet. June to September. Sun.

### DELPHINIUM—Larkspurs

The Larkspur, one of the oldest plants in cultivation, is still considered indispensable for the hardy garden. It will bloom continuously if cut back when the flowers begin to fade.

- Delphinium Belladonna**. Sky Blue. 1 foot. June to October. Sun. Each, 25 cents. Dozen, \$2.50.
- Chinensis grandiflora** (Chinese Larkspur). Blue. 2 feet. July to September. Sun.
- var. alba**. White. 2 feet. July to September. Sun.
- var. Formosum**. Dark Violet-blue flowers. 3 to 5 feet. June to September. Flowers in long and heavy spikes. Sun or half shade.
- Gold Medal Hybrids**. Flowers all shades of blue, both double and single. 3 to 4 feet. June and July. Sun or half shade.

### DIANTHUS—Hardy Garden Pinks

- Dianthus barbatus** (Sweet William). In separate colors of pink, crimson, white, pink and white, or mixed. 1 to 1½ feet. July. Sun.
- deltoides** (Maiden Pink). Deep Pink. 6 to 9 inches. May and June. Sun.
- plumarius** (Grass Pink). 1 foot. May and June. Fragrant flowers with fringed petals. Sun.
- var. semperflorens** (Homestead Pink). Pink. 1 foot. May to August. Very fragrant and freeflowering. Sun.
- Dicentra spectabilis** (Bleeding Heart). Crimson and White. 2 feet. April to July. A well known and valuable plant. Half shade. Each, 50 cents.
- Dictamnus fraxinella** (Gas Plant). Red. 2 to 3 feet. May and June. Very showy and useful for cutting. Sun or half shade. Each, 35 cents.

### DIGITALIS—The Foxgloves

- Digitalis grandiflora**. Yellow. 2 to 3 feet. June and July. Sun or half shade.

---

# NEW ENGLAND NURSERIES CO.

## BEDFORD, MASSACHUSETTS

---

### HARDY HERBACEOUS PERENNIALS (continued)

- Price: Except where otherwise noted, Each, 25 cents. Dozen, \$2.50; Per 100, \$20.00. (6 Plants of one kind supplied at the price per dozen.)
- purpurea** (Foxglove) Purple. 2 to 3 feet. June to July. Sun or half shade.
- var. gloxiniaeflora**. White to Pink. 2 to 3 feet. June and July. Sun or half shade.
- var. alba**. White. 2 to 3 feet. June and July. Sun or half shade.
- Echinacea purpurea** (Cone flower). Reddish-purple. 2 to 4 feet. August and September. Sun
- Epilobium angustifolium** (Great Willow Herb) Magenta. 3 to 5 feet. June to August. Half shade.
- Erianthus ravennae** (Ravenna Grass). 6 feet. August. A stately, hardy grass, very ornamental; the foliage forms graceful clumps from which arise handsome purplish plumes; sunny situations preferable.
- Eryngium amethystinum** (Sea Holly). Blue. 1 to 3 feet. June to September. Sun. A most handsome and hardy plant.
- aquaticum** (Button Snake Root). White. 2 to 6 feet. June to October. Rare and useful for sub-tropical effects. Sun.
- Eulalia** (Hardy Pampas Grass). Requires light protection in Winter. Each, 35 cents.
- gracillima**. Plume 5 to 9 feet. Leaves narrow and dark green.
- var. variegata**. Plume 4 to 5 feet. October. Sun. Each, 35 cents.
- var. Zebrina**. Plume 4 to 5 feet. October. Bars of yellow running crosswise of the leaves. Each, 35 cents.
- Euphorbia corollata** (Spurge). White. 1½ to 2 feet. August. Sun.
- Festuca glauca** (Fescue Grass). 12 inches, June. One of the most handsome and hardy edging plants in existence. Foliage grass-like glaucous blue tufted and evergreen.
- Funkia ortunei** (Plantain Lily). Pale Lilac. 1 to 2 feet. July. Half shade.
- lanceifolia**. Pale Lilac. 1 to 2 feet. July to September. Flowers in spikes. Half shade.
- subcordata grandiflora** (White Day Lilly). White. 1 to 2 feet. August and September. Half shade.
- undulata variegata**. Lilac. 9 to 12 inches. August. Foliage white and green variegated. Sun.
- Gaillardia grandiflora** (Blanket Flower). Crimson-orange. 2 feet. June to November. Flowers very large and good for cutting. Sun.
- Geranium atrosanguineum** (Red Crane's Bill). Crimson. 2 feet. May to July. Half shade.
- Gillenia trifoliata** (Bowman's Root). White. 3 feet. July. Half shade. Each, 35 cents.
- Gypsophila paniculata** (Baby's Breath). White. 2 feet. July and August. One of the best cut flowers cultivated and very hardy. Sun.
- Helenium** (Sneezeworth). These are among the most valuable of the Fall-flowering perennials. They are all very hardy and useful, not only with other herbaceous plants, but excellent to plant among shrubs to give flower effect in late Autumn.
- autumnale var. rubrum**. 4 to 5 feet. September and October. A new and beautiful variety. Flowers Aster-shaped and reddish-brown. A profuse bloomer.
- Helenium autumnale superbum**. Yellow, 5 to 6 feet. September. One of the most magnificent Fall-flowering perennials. Very hardy and good for cutting. Sun.
- Bigelowii**. Yellow. 2 to 3 feet. July and August. Flowers 2 inches across and good for cutting. A profuse bloomer. Sun.

### THE HARDY SUNFLOWERS

- Helianthus decapetalus** (Sunflower). Yellow. 5 feet. September to October Free-flowering.

---

# NEW ENGLAND NURSERIES CO.

## BEDFORD, MASSACHUSETTS

---

### HARDY HERBACEOUS PERENNIALS (continued)

- giganteus.** Yellow. 5 to 10 feet. September to October. Sun.
- Miss Melish.** Very large, semi-double flowers of fine form and bright orange-yellow, freely produced. 6 feet.
- mollis** (Hardy Sunflower). Yellow. 5 feet. August and September. Foliage heavy and velvety. A profuse flowerer. Sun.
- multiflorus fl. pl.** Yellow. 4 feet. August and September. Valuable for cutting; but requires protection in Winter. Sun.
- Hemerocallis aurantiaca major** (Homestead Lily). Orange 2½ to 3 feet. July and August. Half shade.
- Thunbergii.** Bright Yellow. 3 feet. July to September. If cut back will bloom throughout the Summer. Half shade.
- Hesperis matronalis** (Rocket). Purple. 1 to 3 feet. June and July. Fragrant flowers in spikes. One of the oldest garden flowers. Thrives anywhere. Half shade.
- Heuchera sanguinea** (Coral Bells). Crimson. 1 to 1½ feet. June to September. Sun or half shade. A profuse bloomer. Good for cutting.
- Hibiscus Mallow Marvels.** An extremely handsome type of Mallows, attaining a height of 5 to 6 feet, and producing an abundance of crimson, white and yellow. Good among shrubbery or in the border. Will thrive in any soil, but should be given a slight mulch in Winter. August and September. Each, 35 cents.
- Moscheutes** (Mallow). Rosy-red. 4 to 5 feet. August. Very decorative. Sun.
- var. "Crimson Eye."** White. 4 to 5 feet. August. Should be found in every garden. Sun.
- Hollyhocks.** (See *Althaea Rosea*).
- Iberis sempervirens** (Candytuft). Pure White. May and June. 6 to 8 inches. One of the best plants for edging. Very hardy. Sun.

### IRIS

#### Iris Germanica, or German Iris

The German Iris blooms in June and is one of the most desirable Spring flowering plants. No garden should be without a collection. We offer below a number of the best and most profuse-flowering varieties. Each, 25 cents. Dozen, \$2.50. Per 100, \$20.00.

**Asiatic.** S. Purple plume. F. Darker purple.

**Canary Bird.** S. Canary Yellow. F. Crimson purple.

**Celeste.** Pure celestial Blue, changing to porcelain.

**Darius.** S. Lemon. F. Yellow, veined and corded with purple.

Price: Except where otherwise noted. Each, 25 cents. Dozen, \$2.50. Per 100, \$20.00. (6 Plants of **one kind** supplied at price per dozen.)

**Duchess de Nemours.** S. Pale Lilac. F. Purple-violet, veined white.

**Florentine alba.** S. and F. light porcelain blue, changing to white.

**Florentina, Blue.** S. and F. Yale Blue. Fragrant.

**Hector.** Yellow and brownish-red.

**Honorabilis.** S. Indian Yellow. F. Chestnut-red.

**Latendre.** S. Lavender blue. F. Blue, veined violet.

**Madam Cherau.** S. and F. Pure White, penciled violet.

**Mrs. H. Darwin.** S. French White. F. White, veined purple.

**Palida Dalmatica.** 3 to 4 feet. Lavender, stately spikes. New and very fine. Each, 35 cents. Dozen, \$3.50.

**Queen of May.** S. and F. Bright rosy lavender.

**Silver King.** S. and F. Pure white; very large. Fragrant.

Mixed sorts, per dozen, \$2.00; per 100, \$15.00.

#### IRIS KAEMPFERI—Japanese Iris

**Mixed Colors**—These are made up from some of the best sorts, and where mass planting is required will give the greatest satisfaction. Each, 25 cents. Dozen, \$2.50. Per 100, \$20.00.

---

# NEW ENGLAND NURSERIES CO.

BEDFORD, MASSACHUSETTS

---

## HARDY HERBACEOUS PERENNIALS (continued)

### MISCELLANEOUS IRIS

Price: Except where otherwise noted, Each, 25 cents. Dozen, \$2.50; Per 100, \$20.00. (6 Plants of **one kind** supplied at price per dozen.)

**Iris orientalis.** 3 to 4 feet. May and June. Deep Yale Blue.

var. **Snow Queen.** Pure White. Very free and fine.

**pseudo-acorus.** Yellow, shaded orange.

**Sibirica.** June. Pale Blue. Very bushy, free-flowering, choice.

var. **alba.** Pure White.

**Laythrus latifolius** (Everlasting Pea). Red. 4 feet. July to September. A hardy and most valuable low-growing vine. Flowers keep well after being cut. Sun.

**Lavandula vera** (Lavender). Blue. 2 feet. July to September. Flowers fragrant. Sun.

**Lepachys pinnata.** Yellow. 5 feet. June to September, Sun.

**Liatris pycnostachya** (Blazing Star). Purple, 4 to 5 feet. August and September. Very showy and effective in border planting.

### LILIUM—The Lilies

We name below only the varieties most satisfactory for garden planting, and such as can be relied upon for hardiness and free flowering. Lillies may be planted late in the fall or in early spring, and should be set about 6 inches deep.

**Lilium auratum** (Gold-banded Lily). Undoubtedly one of the finest. Its large, graceful, fragrant flowers are composed of six petals of a delicate ivory-white color, thickly studded with chocolate-crimson spots, and striped through the center a golden yellow. 3 to 5 feet. July to September. Each, 35 cents. Dozen, \$3.50.

**candidum** (Annunciation, or Madonna Lily). This is one of the most popular of garden Lillies. The flowers are pure snow-white and very fragrant, borne on long stems. Each, 35 cents. Dozen, \$3.50.

**speciosum album** (Japan Lilly). Pure White. August to September.

3 feet. Each, 35 cents. Dozen, \$3.50.

var. **rubrum.** White, crimson spotted. August to September. Each, 35 cents. Dozen, \$3.50.

**tigrinum** (Tiger Lily). Orange. July to September. 4 feet. Showy and most easy of cultivation. Each, 25 cents. Dozen, \$2.50.

var. **flor pleno** (Double Tiger Lily). Orange. August to September. 4 feet. Each, 25 cents. Dozen, \$2.50.

**Lobelia cardinales** (Cardinal Flower). Scarlet. 3 feet. August and September. One of the showiest plants in cultivation. Sun or shade.

**Lupinus polyphylus** (Lupin). Blue. 2 to 5 feet. - June and July. Will bloom all Summer if cut freely. Sun.

var. **albus.** White. 4 feet. June and July. Sun. Each, 35 cents.

var. **roseus.** Pink. 4 feet. June and July. Sun. Each, 35 cents.

**Lychnis Chalcedonica** (London Pride). Scarlet. 4 feet. June to August. An old and valued plant. Sun and shade.

**viscaria splendens pleno** (Ragged Robin). Red. 1 to 2 feet. June. Sun.

**Lysimachia nummularia** (Moneywort). Yellow. 2 inches. June to October. Excellent for covering ground under shade trees or bare spots in shady places. Sun and half shade.

**Lythrum var. roseum superbum.** Pink, 4 to 5 feet. August. Good for cutting. Thrives best in damp situations. Half shade.

**Malva Moschata** (Marsh Mallow). Pink. 2 feet. June to September. A profuse bloomer and very hardy. Sun or shade.

**Mentha piperita** (Peppermint). Purplish. 1 to 2 feet. August. Sun.

var. **viridis** (Spearmint) Purplish. 1 to 2 feet. August. Sun.

**Monarda didyma** (Oswego Tea). Scarlet. 3 feet. June to September. Sun.

var. **splendens.** Crimson-scarlet. 3 to 4 feet. June to August. Sun.

**Myosotis palustris** (Forget-me-not). Blue. 4 to 8 inches. April to July. Shade.

# NEW ENGLAND NURSERIES CO.

## BEDFORD, MASSACHUSETTS

### HARDY HERBACEOUS PERENNIALS (continued)

Price: Except where otherwise noted, Each, 25 cents. Dozen, \$2.50. Per 100, \$20.00. (6 Plants of one kind supplied at price per dozen.)

**Oenothera Missouriensis** (Primrose). Yellow. 10 inches. August. A trailing plant of great beauty. Half shade. Each, 35 cents.

**Youngii** (Evening Primrose). Yellow. 12 inches. June and August. A most useful border plant, exceedingly free. Half shade.

**Pachysandra terminalis**. White. 8 inches. May and June. A valuable evergreen plant, with glossy foliage. Sun and shade. Per 100, \$10.00.

### THE PAEONIES

	Each	Dozen	100
Strong divided plants.....	\$0.50	\$5.00	
Mixed colors.....		4.00	35.00
Undivided plants or whole clumps.....	1.25		

### DOUBLE VARIETIES

**Duchesse de Nemours**. Cup-shaped. Yellow. One of the best.

**Festiva Maxima**. Resembles *Festiva alba*, but larger and blooms in clusters. The finest early white. Each, 75 cents.

**Fragrantissima**. Violet and rose color. Very fragrant.

**Officinalis rubra**. Dark red. Very early.

### THE HARDY POPPIES

**Papaver nudicaule** (Iceland Poppy). Yellow. 1 foot. April to August. Blooms profusely. Sun.

### ORIENTAL POPPIES

**Papaver orientale**. The common variety of Oriental poppy. The flowers are a bright scarlet, with a black blotch at the base of each petal, and when in bloom in the Spring they make a very brilliant display.

**Pardanthus Sinensis** (Blackberry Lilly). Orange. 2½ feet. July and August. Sun.

**Pentstemon barbatus Torreyi**. Scarlet. 4 feet. July and August. One of the best hardy perennials in existence; will bloom constantly if cut freely. Sun.

**Digitalis**. White. 3 to 4 feet. July and August. Sun.

**Phalaris arundinacea variegata** (Ribbon Grass). Variegated. 2 to 4 feet. Foliage white and green. Good for bordering large beds. Sun.

**Physostegia virginica** (False Dragon Head).

**Platycodon grandiflora** (Bellflower). Blue. 1 to 3 feet. July to October. A most constant blooming plant. Sun or shade.

### THE PHLOXES

No hardy plants are more desirable than the Perennial Phlox. They thrive anywhere and can be planted to advantage wherever a rich color effect is desired. We mention here only a few of the new and better varieties.

### PHLOX DECUSSATA

**Annie Cook**. Flesh Pink. Very fragrant. The best Phlox introduced.

**Aurora Boreale**. Orange with Purple center. Large panicles.

**Boule de Feu**. Beautiful bright Salmon, Crimson eye. Very effective.

**Coquelicot**. Rich Orange-scarlet. One of the best and most showy.

**Crespuscule**. Extremely large flower, mottled blue and red. Each, 35 cents.

**Czarina**. Pure White. Early.

**Eiffel Tower**. One of the tallest in growth, and excellent for planting among shrubs. Flowers of immense size, cherry pink, with salmon tint. Each, 35 cents. Dozen, \$3.50.

**Elizabeth Campbell**. Very large spikes, light salmon, changing to pink in the center. Each, 35 cents. Dozen, \$3.50.



---

# NEW ENGLAND NURSERIES CO.

## BEDFORD, MASSACHUSETTS

---

### HARDY HERBACEOUS PERENNIALS (continued)

Price: Except where otherwise noted, Each, 25 cents. Dozen, \$2.50. Per 100, \$20.00. (6 Plants of one kind supplied at price per dozen.)

**F. G. Von Lassburg.** Fine, Pure White.

**General Chanzy.** Scarlet-pink, with salmon tint. Brilliant.

**Gen. Van Hentz.** Enormous flowers and trusses of the most brilliant salmon-red, with white center.

**Gloire de Neuilly.** Magenta-crimson. Very fine.

**Independence.** Large pure White flowers. Rather dwarf in habit.

**Jeanne d'Arc.** Pure White. Flowers extra large.

**Joseph Barr.** Carmine-red. Individual flowers, extra large.

**Joseph Gerbeaux.** Large White, with cherry-red center.

**Le Mahdi.** Darkest of all. Deep reddish-violet, with deeper eye.

**Louis Blanc.** Reddish-violet, purple shadings.

**Madam Langier.** Darkest Red. Very fine.

**Miss Stevenson.** Deep Pink, with conspicuous crimson eye.

**Ornament.** Large flowers, Pink. Very large pink velvet center.

**Peach Blow.** Delicate Pink; deep rose center.

**Richard Wallace.** Pure White, rosy crimson eye.

**Rynstroom.** A fold-medal variety. Color, bright Pink, each individual flower being larger than a silver dollar. Very large trusses.

### PHLOX SUFFRUTICOSA—Early Fall Phlox

**Miss Lingard.** White. 2 to 3 feet. June to August. Foliage large and glossy, good for cutting. Large individual flowers. Very fine. Sun.

### DWARF PHLOX

**Phlox amoena** (Hardy Phlox). Pink. 4 to 6 inches. April and May. Deep green leaves in tufts. Good for carpeting, border or rock-garden. Sun.

**Caroliniana ovata** (Mountain Phlox). Deep. 1 to 2 feet. June and July. Sun. Very showy and good.

**Phlox subulata** (Moss Pink). Pink. 4 to 6 inches. April and May. Foliage moss-like and deep green.

**var. alba** (White Moss Pink). White. 4 to 6 inches. April and May. Very floriferous and handsome.

**Polomonium coerulem** (Jacob's Ladder). Bluish-purple. 1 to 3 feet. May to July. Very showy and handsome. Half shade.

**reptans** (Greek Valerian). Blue. 6 to 8 inches. April to June. A creeping form and very choice. Half shade.

**Polygonatum giganteum** (Solomon Seal). White. 2 to 6 feet. A very useful and valuable plant.

**Polygonum cuspidatum.** A vigorous-growing plant, 6 feet in height, with large, heart-shaped foliage and innumerable racemes of white flowers; very useful for the wild garden shubbery, borders, or for isolated positions on the lawn, etc.

**Primula officinalis** (English Cowslip). Yellow. 6 to 12 inches. April and May. Half shade.

**veris superba** (Giant Primrose). Yellow. 6 to 12 inches. April and May. Very fragrant; showiest and hardest of the Primroses. Half shade.

**Pyrethrum roseum** (Feverfew). Various colors. 1 to 2 feet. June and July. Most useful and beautiful. Sun.

**uliginosum** (Giant Daisy). White. 4 to 5 feet. August and September. Very showy and good for cutting. Sun.

**Ranunculus acris fl. pl.** (Bachelor's Button). Yellow. 2 to 3 feet. May to September. Flowers double and good for cutting. Sun.

**repens** (Creeping Buttercup). Yellow. 6 to 12 inches. May to August. A free-flowering creeper with deeply cut foliage. Sun.

**Rudbeckia fulgida** (Black-Eyed Susan). Orange. 1 to 2½ feet. August to October. Half shade.

---

# NEW ENGLAND NURSERIES CO.

## BEDFORD, MASSACHUSETTS

---

### HARDY HERBACEOUS PERENNIALS (continued)

Price: Except where otherwise noted, Each, 25 cents. Dozen, \$2.50. Per 100, \$20.00 (6 Plants of one kind supplied at price per dozen.)

- laciniata fl. pl.** (Golden Glow). Yellow. 3 to 10 feet. July to September. Sun.
- Newmannii** Golden Yellow. 3 feet. August to September. Very free-flowering. Sun.
- purpurea.** 2 to 3 feet. July to October. Large, handsome, crimson-purple flowers, with dark central disk.
- Ruta graveolens** (Rue). 1½ to 2 feet. July. Panicles of small, fragrant flowers and divided leaves.
- Sanguinaria Canadensis** (Blood Root). White. 1 foot. April. One of the earliest of Spring flowers. Shade.
- Saxifraga cordifolia** (Rock Foil). Pink. 15 inches. April and May. Leaves large, deep green and heart-shaped. Half shade. Each, 50 cents.
- Sedum acre** (Golden Moss). Yellow. 2 to 4 inches, May and June. Good border plant. Sun.
- album** (White Stonecrop). White, 4 to 6 inches. July and August. Half shade.
- Ewersii var. Turkestanicum.** Purplish. 4 to 5 inches. September and October. Sun
- Kamschaticum** (Orange Stonecrop). Yellow. 4 to 9 inches. July and August. Showy flowers in clusters. Good for carpeting. Half shade.
- Sieboldii** (Seibold's Stonecrop). Pink. 6 to 9 inches. August and September. A trailing plant with glaucous foliage, margined with pink, red and purple. A most beautiful plant and useful for bedding and rockwork. Sun.
- spectabile** (Showy Sedum). Pink 18 inches. August and September. One of the best plants for foliage effect and indispensable for blooming Sun.
- var. stoloniferum** (Purple Stonecrop). Purplish. 6 inches. July and August. Sun.
- Sempervivum** (House Leek). Various colors.
- Solidago sempervirens** (Golden Red). Yellow. July to October.
- rigida** Yellow. 2 to 3 feet. July to October. The brightest and showiest variety of the numerous species grown.
- Spiraea astilboides** (Meadow Sweet). White. 8 feet. June. Flowers in large feathery plumes. One of the best. Sun or shade.
- Chinensis.** Pink. 2 feet. June and July. Foliage finely cut. Sun or shade.
- Davidii.** Rose-pink. 4 to 5 feet. June and July. Sun or shade.
- Japonica.** White. 2 feet. June and July. An old and valuable variety for garden or forcing. Sun or shade.
- Queen Alexandra.** Pink. 1 to 2 feet. June to August. A new variety of great beauty, of which we can speak in the highest terms. It blooms profusely, does well on any soil, and as a cut flower is unexcelled.
- Statica latifolia** (Sea Lavender). Blue. 1 to 2 feet. July to September. Flowers in immense heads. Unexcelled as a cut flower. Sun.
- Stipa pinnata** (Feather Grass). 20 inches, Showy plumes; unequalled for decoration. Sun.
- Stokesia cyanea** (Stokes' Aster). Blue. 1 foot. August to October. An excellent Autumn-flowering plant. Sun.
- Thalictrum Delavaye.** Lilac. 2½ to 3 feet. July and August. Sun.
- Thermopsis Caroliniana.** Yellow. 2 to 4 feet. June and July. Sun or shade.
- Thymus vulgaris.** Lilac. 2 to 3 inches. June and July. Sun.
- lanuginosus.** June and July. 3 to 4 inches. Creeping habit. Leaves downy and gray. Good for rockeries.
- Tradescantia Virginiana** (Speedwort). Purple. 1 to 1½ feet. May to August. Sun and shade.
- Trillium grandiflora** (Wood Lily). White. 6 to 9 inches. May. Half shade.

---

# NEW ENGLAND NURSERIES CO.

## BEDFORD, MASSACHUSETTS

---

### HARDY HERBACEOUS PERENNIALS (continued)

- Price: Except where otherwise noted, Each, 25 cents. Dozen, \$2.50. Per 100, \$20.00. (6 Plants of one kind supplied at price per dozen.)
- Tritoma Pfitzeri** (Poker Plant). Orange-scarlet. 3 to 4 feet. August to October. Produces large spikes of flowers, very showy and handsome. Sun or half shade.
- Trollius Europeanus** (Globe Flower). Yellow. 18 inches. May and June. A profuse bloomer, thriving in any situation. Half shade.
- Valeriana officinalis** (Valerian). Pink. 2 to 5 feet. June. Fragrant and showy foliage. Sun.
- Vernonia noveboracensis** (Ironweed). 5 feet. Tall and vigorous growth, and good in back of borders. Intense purple flowers in large heads.
- Veronica** (Speedwell).
- amethystina**. Blue. 12 inches. May and June. A creeping plant of unusual beauty. Sun.
  - incana**. Blue. 12 inches. June and July. Valuable for edging. Sun.
  - longifolia subsessilis**. Blue. 2 feet. August and September. Flowers erect and in large spikes. One of the most beautiful of hardy plants. Sun.
  - rupestris**. Blue. 4 inches. May and June. Creeping in habit. Good for edging and rockwork. Sun.
- Vinca** (Periwinkle, or Trailing Myrtle).
- minor** (Myrtle). Blue. April to June. Evergreen and creeping. Excellent for ground covering or rockeries. Per 100, \$10.00.
- Viola cornuta** (Violet). Purple. 9 inches. April to August. A profuse bloomer and excellent for edging. Sun.
- cornuta var. Lutea major**. Flowers continually from April until frost. A charming yellow variety.
  - cornuta var. purpurea**. Dark Blue flowers produced freely all Summer. New. A very attractive plant for the border or rock garden.
  - tricolor** (Heart's-Ease). Deep Purple with yellow center. A miniature Pansy, extremely hardy. 6 inches. April to August. Sun.

### HARDY FERNS—Collected plants)

Each, 25 cents. Dozen, \$2.50. Per 100, \$20.00.

- Dicksonia punctilobula** (Gossamer Fern). 2 feet. Long, broad, deeply cut light green foliage. A beautiful variety.
- Onoclea sensibilis** (Sensitive Fern). 18 inches. Broad, triangular, light green fronds on long stems.
- Osmunda cinnamomea** (Cinnamon Fern). 5 feet. Handsomely divided fronds, densely clothed with wool when young.
- Pteris aquilana** (Bracken). 4 feet. Coarse dull green and leathery foliage.

### GLADIOLI

No flower appeals to the taste of everyone more than the Gladioli. For a continuous bloom plant every two weeks. Set bulbs 6 inches apart and 4 inches deep. After frost, lift bulbs and store in a dry place where frost will not reach them. The following named varieties are the prettiest and most satisfactory for garden culture.

- America**. Conceded to be one of the finest varieties for cutting or bedding ever sent out; color a beautiful soft flesh-pink; orchid-like in its coloring and texture. 10 cents each; 60 cents per dozen; \$4.00 per 100.
- Empress of India**. Rich velvety dark red with deeper shadings. 10 cents each; 75 cents per dozen; \$5.50 per 100.
- Halley**. Large open flowers of a delicate salmon pink; very early. 10 cents each; 60 cents per dozen; \$4.50 per 100.
- Mrs. Francis King**. A striking shade of light scarlet of flame color; one of the most effective. 10 cents each; 60 cents per dozen; \$4.50 per 100.
- Peace**. Immense pure white flowers with a touch of carmine in the lower petals. These are borne on tall, graceful spikes; a beautiful and exceedingly refined variety. 10 cents each; 60 cents per dozen; \$5.50 per 100.

# NEW ENGLAND NURSERIES CO.

## BEDFORD, MASSACHUSETTS

### HARDY HERBACEOUS PERENNIALS (continued)

**Yellow Hammer.** Pure yellow, lightly marked with red in the throat; a beautiful variety for cutting. 10 cents each; 85 cents per dozen; \$6.50 per 100.

**Primulinus Hybrids.** (Dwarf). Mixed colors. Dozen, 75 cents; per 100 \$5.50.  
**New England Mixture.** (Best bulbs. Made up of all colors.) Dozen 50 cents; per 100, \$3.50.

**Note:** For shipment of Gladiolus by mail, add 5 cents per dozen and 15 cents per 100.

### SPECIAL OFFER No. 3

15 Old-fashioned Hardy Garden Plants. Price, \$1.50. (By mail, \$1.75)  
 1 Plant each of 15 unnamed choice varieties. All plants to bloom the first year, and of a selection to furnish flowers all through the season.

### SPECIAL OFFER No. 4

15 best unnamed varieties of hardy Phlox. Price, \$2.00. (By mail, \$2.25.)  
 1 Plant each of 15 choice sorts, and of sizes to bloom the first season.

## Fruit Trees and Small Fruits

The varieties of fruit trees we offer below are such as can be particularly recommended and are best adapted to the climate of New England. Any variety desired and not listed, we can generally supply from our Geneva, N. Y., Nurseries.

**Pruning**—Apples, Pears, Cherries, and Plums should at once after planting be pruned back to some extent, and it is generally well to remove from one-half to two-thirds of each branch. This treatment will insure a strong and healthy growth, and materially assist trees in taking hold. Leading Orchardists now recommend the spacing of fruit trees in orchards as follows.

Standard Apples.....	25 ft. apart
Dwarf Apples.....	8 ft. "
Standard Pears.....	15 to 20 ft. "
Sweet Cherries.....	20 ft. "
Sour Cherries.....	15 ft. "
Plums.....	15 ft. "
Quinces.....	10 ft. "
Peaches.....	15 ft. "

### Number of Trees Required to an Acre

8 feet apart each way.....	680
10 feet apart each way.....	430
15 feet apart each way.....	200
20 feet apart each way.....	110
25 feet apart each way.....	70
30 feet apart each way.....	50
40 feet apart each way.....	27

**Note:** Our fruit trees are we believe, as hardy and well grown as it is possible to supply, and thousands of orchards throughout the country bear witness as to "New England Quality" trees.

We try to have our stock true to name, but as we are human, we may in spite of our best efforts make mistakes, and will always stand ready to replace free, any stock that proves not to be as represented.

It however is mutually agreed between all purchasers and ourselves, that we shall not be held liable for any value greater than that paid for the trees.

The New England Nurseries Co.

---

NEW ENGLAND NURSERIES CO.  
BEDFORD, MASSACHUSETTS

---

## Apples

Standard Apples. 2 years. 5 to 7 feet high.

Price, Except where otherwise noted. Each \$1.50. Dozen, \$15.00. Per 100, \$90.00.

### Summer Apples (Standard)

**Astrachan.** Free growth; large, roundish; deeply crimson; juicy, rather acid; good; very hardy; highly esteemed on account of its fine appearance, earliness and hardiness. Ripening August.

**Sweet Bough.** Moderate growth; large; pale yellow; tender, juicy, sweet. Very good. August.

**Williams Favorite.** Moderate growth; large oblong, red; rich and excellent. Ripening August. Per 100, \$125.00.

### AUTUMN APPLES (Standard)

**Fameuse, or Snow.** Vigorous growth; medium; deep crimson; tender, subacid, melting, delicious; very good; hardy. One of the best dessert apples. Ripening November to January.

**Gravenstein.** Vigorous growth; very large; striped; juicy, tender, crisp, rich, subacid; very good. Ripening September and October.

**Duchess of Oldenburg.** Vigorous growth; Russian; large; striped, tender, juicy, subacid; food, regular and abundant bearer.

One of the hardiest kinds known. Ripening September.

**Porter.** Moderate growth; medium to large; yellow; fine grained; sprightly subacid; very good. Ripening September.

### WINTER APPLES (Standard)

**Baldwin.** Vigorous growth; large; bright red; crisp, juicy, subacid; good; the most popular and profitable market sort in the East. Ripening in December to March.

**Ben Davis.** Vigorous growth; large; striped; moderately juicy; subacid; good; highly esteemed in the West. Ripening December to March.

**Delicious.** Dark red. Fruit large. An excellent variety and good keeper.

**Hubbardston.** Free growth; large; striped red and yellow; tender, juicy, rich, slightly subacid; very good. Ripening November to January.

**Jonathan.** Medium growth; red and yellow; tender, juicy and rich; very productive. One of the best for table or market.

**McIntosh Red.** Vigorous growth; handsome; very good; hardy. Ripening November to February. 2 years. Well branched, and well rooted. Each, \$1.50. Dozen, \$18.00. Per 100, \$125.00.

**Northern Spy.** Vigorous growth; large; striped red; tender, juicy, mild, subacid; very good; a fine dessert fruit. Ripening December to June.

# NEW ENGLAND NURSERIES CO.

BEDFORD, MASSACHUSETTS

## FRUIT TREES AND SMALL FRUITS (continued)

Each      Dozen      100

- Opalescent.** The handsomest Apple on the market. An annual bearer of beautiful, high-quality fruit. Size large; color light, shading to a very dark crimson, and susceptible to a very high polish, hence its name. Ripening December to March.
- Rhode Island Greening.** Vigorous growth; large; green; fine grained; rich, subacid; very good. Ripening December to April.
- Roxbury Russet.** Free growth; medium; greenish; rich; subacid; good; late keeper. Ripening December to June.
- Tolman's Sweet.** Free growth; medium; yellow; firm, sweet. Ripening November to April.
- Tompkins King, or King of Tompkins County.** Vigorous growth; large; red, striped; tender, juicy, vinous; very good. Ripening November to January.
- Wealthy.** Free growth medium dark red; juicy, vinous, subacid; good; very hardy. Ripening December to February.

### DWARF APPLES on Paradise Stock

2 to 3 feet high. Each, \$1.25. Dozen, \$12.50.

- Baldwin**  
**McIntosh**  
**Fameuse or Snow**  
**Gravenstein**  
**Red Astrachan**  
**Northern Spy**

### CRAB APPLES

- Hyslop.** (Red) Each, \$1.50. Dozen, \$15.00.  
**Transcendent** (Yellow) Each \$1.50, Dozen \$15.00.

### PEARS

5 to 7 feet high. Each, \$1.25. Dozen, \$12.50, except where noted.

#### SUMMER PEARS (Standard)

- Bartlett.** Vigorous growth; large; yellow and red; juicy, buttery, with a rich musky flavor; very good. Ripening September.
- Clapp's Favorite.** Vigorous growth; very large and handsome; yellow and crimson; melting, buttery, vinous; very good. Ripening August.

#### AUTUMN PEARS (Standard)

- Anjou.** Vigorous growth; very large; greenish yellow; melting, buttery, juicy, sprightly, vinous; keeps into mid-winter; the most valuable of all Winter Pears. November and December.
- Bosc.** Moderate growth; large; russety; buttery, rich, high flavored; best. Ripening September and October. (True Variety.)

2 years. . . . . 1.50      15.00

# NEW ENGLAND NURSERIES CO.

## BEDFORD, MASSACHUSETTS

### FRUIT TREES AND SMALL FRUITS (continued)

Each Dozen 100

**Louise Bonne.** Vigorous growth; large; yellow and red; melting, buttery, rich; very good. Ripening September and October.

**Seckel.** Moderate growth; medium; brown; juicy, melting and buttery; of the highest flavor. Ripening September and October.

**Sheldon.** Vigorous growth; large; russet and red; melting, rich, delicious; very good. October.

**Lawrence.** Moderate growth; medium to large; golden yellow, melting, pleasant, aromatic; very good; a valuable Winter Pear. Ripening November to December.

### DWARF PEARS

The following varieties we can supply on Dwarf or Quince stock:

Price: Each, \$1.00. Dozen, \$10.00.

**Bartlett.** 3 to 4 feet high

**Clapp's Favorite.** 3 to 4 feet high.

**Lawrence.** 3 to 4 feet high.

**Seckel.** 3 to 4 feet high.

### CHERRIES

2 years old, 5 to 7 feet high. Each, \$1.50. Dozen, \$15.00.

### BIGARREAU OR SWEET CHERRIES

**Black Tartarian.** Vigorous growth; very large; purplish black; one of the best. Ripening end of June.

**Governor Wood.** Vigorous growth; medium; clear, light red; tender, delicious. Ripening end of June.

**Napoleon.** Vigorous growth; very large; pale yellow with red cheek. Firm, juicy and sweet; very good. Ripening first of July.

**Windsor.** Vigorous growth; large; liver colored; very firm; very good. A valuable variety; hardy. Ripening end of July.

**Yellow Spanish.** Vigorous growth; large; pale yellow with red cheek; firm, juicy and delicious; very good. Ripening end of June.

### MORELLO OR SOUR CHERRIES

**Early Richmond.** Medium size; dark red; juicy, rich acid flavor. The stone adheres to the stem. One of the most valuable of Sour Cherries.

**Montmorency (Large Montmorency).** A Cherry of the Richmond class, but larger and more solid. A more upright growth, equally hardy, and a heavy cropper. Ripens from seven to ten days later than the Richmond, entirely escaping danger from Spring frost.

### PRUNING OF CHERRY TREES

While all Fruit Trees should at once after transplanting be cut back to some extent, severe cutting back is particularly necessary in the case of Cherry trees, and especially with varieties of Sweet Cherries. Cherry trees are slow in becoming established, and all branches should be cut off to within four or five inches of the stem.

### PLUMS

(2 years old, 5 to 7 feet high). Each \$1.25. Dozen, \$12.50.

**Bradshaw.** A very large, oval, dark violet red; juicy, sweet and good; a valuable market variety.

**Abundance (Bhotan).** Beautiful lemon-yellow with bright cherry. Has been thoroughly tested, and is highly recommended. August.

**Burbank.** Large and beautiful, a clear cherry red, with a thin lilac bloom;

# NEW ENGLAND NURSERIES CO.

## BEDFORD, MASSACHUSETTS

### FRUIT TREES AND SMALL FRUITS (continued)

flesh a deep yellow, very sweet, with a peculiar and very agreeable flavor. Ripens later than Abundance. End of August.

**October Purple.** Large, round fruit; dark, reddish purple yellow; flesh of most superb quality. Ripens middle of September.

**Wickson.** Originated by Burbank. A sturdy, upright grower; fruit remarkably handsome, deep maroon red, covered with white bloom; excellent keeper and shipper.

### PEACHES

The Peach tree requires a well-drained, moderately rich soil. Warm, sandy loam is probably the best. **When the trees are first planted, all side branches should be cut back to within one-fourth to one-half inch of the main trunk, and the latter reduced one-third.** Trees more than one year old are of but little value to the planter. The following listed varieties which are particularly recommended for the New England climate we offer in No. 1 trees.

Price: Each, \$1.00. Dozen, \$10.00.

**Belle of Georgia.** Very large skin white with red cheek; flesh white, firm, and of excellent flavor; fruit uniformly large and showy; free. Very hardy and one of the latest to ripen.

**Carman.** A new, hardy, rot-proof Peach. Large, round; pale yellow skin and red blush on sunny side; white flesh, sweet flavor.

**Champion.** New. Handsome creamy white, with red cheek. It is of large size and of very superior flavor. Ripens about August 1, and has shown that it bears improvement over other white sorts.

**Crawford's Early.** Very large; yellow; juicy, melting; freestone. Ripening early September.

**Crawford's Late.** Very large; yellow; juicy; good; freestone. Ripening end of September.

**Elberta.** An exceedingly large, light-colored yellow Peach, a cross between Crawford's and Chinese Cling; juicy, well flavored; said to be probably the finest yellow freestone in existence; planted in enormous quantities in the Peach growing regions of the South. Ripens early in August.

**Fitzgerald.** A chance seedling, found in Ontario, outside of the Peach belt, where it has produced regular crops. The fruit is of very large size, pit very small. This promising new peach is of the Crawford type, but excels that famous variety in size, hardness and productiveness. Season same as Early Crawford.

**Greensboro.** The largest and most beautiful colored of all the early Peaches. Of good quality; juicy, freestone, but adheres slightly; ripens perfectly to the seed, and with the Alexander.

### QUINCES

First-class, 3 to 4 feet. Each, \$1.25. Dozen, \$12.50.

**Champion.** The fruit is very large, young trees, two years from the bud are often loaded with fruit. Its season is about two weeks later than the Orange.

**Orange.** Large, roundish, bright golden yellow; cooks quite tender, and is of very excellent flavor. October.

**Our Fruit trees, being grown under the most severe climatic conditions, can be particularly recommended for hardness.**

	Each	Dozen	100
<b>English Filbert or Hazel.</b>			
Strong bushes 3 to 4 feet.....	.50	5.00	



## Hardy Native Grapes

Each 50 cents Dozen \$5.00

### Black

**Concord.** Bunch and berry large, round, black, thickly covered with a beautiful bloom; flesh moderately juicy, sweet pulp, quite tender when fully ripe.

**Moore's Early.** Bunch and berry large, with a blue bloom; quality better than Concord; its size and earliness render it desirable.

**Worden.** Bunches large, handsome; berries sweet. Ten days earlier than Concord and superior to it in flavor; ripens well and in cold localities.

### Red and Reddish Purple

**Brighton.** Large, handsome and of the best quality, and ripens early.

**Catawba.** Well-known; highly flavored, but late.

**Delaware.** Medium or small, but delicious; highly esteemed everywhere.

### White

**Green Mountain.** One of the very best; ripens early; good bearer; free from mildew; vigorous grower.

**Niagara.** Bunch medium to large; berry large; skin thin but tough; slightly pulpy, tender, sweet, vine vigorous, healthy, and very productive; ripens with Concord. All things considered, probably the most valuable white Grape in cultivation.

## Small Fruits

### BLACKBERRIES

Strong plants: Dozen, \$1.50. 100, \$6.00.

**Erie.** Fruit very large, excellent quality. There is no berry that rivals it in combining hardiness, large size, earliness and productiveness.

**Snyder.** A marvel for productiveness; fruit medium size, sweet and melting to the core; extremely hardy, standing the Winters where the Kittatinny and Early Harvest kill down.

### RASPBERRIES

Price, except where noted, dozen, \$1.50. 100, \$6.00.

**Columbian.** A very vigorous grower. Fruit purple and delicious for table or canning.

**Cuthbert.** (Queen of the Market). Large, dark crimson berries of firm texture, sprightly acid and of excellent quality; a certain cropper, always to be recommended.

**Golden Queen.** Large, yellow fruit, of the highest quality and best size, hardy and productive; fine for either home use or shipping purposes. Dozen, \$2.00. 100, \$15.50.

**St. Regis Everbearing.** (New) Red; berries of large size and of a bright crimson color; flavor very sweet and rich; excellent quality. Highly productive and very hardy. Producing abundantly throughout the entire Summer.

---

# NEW ENGLAND NURSERIES CO.

BEDFORD, MASSACHUSETTS

---

## SMALL FRUITS (continued)

### CURRENTS

**Note:** Government embargo prevents shipment of Currant or Gooseberries to points outside of Massachusetts or to the following designated localities in Massachusetts, Athol, Barre, Dana, Duxbury, Halifax, Hanover, Hanson, Ipswich, Lee, Lenox, Marshfield, Newburyport, North Andover, Orange, Pembroke, Peterssham, Phillipston, Stockbridge, Topsfield and Warwick. It is requested that Black Currants shall not be planted anywhere in Massachusetts.

We offer the following Currants in healthy stock.

**Cherry.** Fruit of the largest size; deep red, rather acid; short bunches; growth strong, stout, erect; short jointed shoots. Each, 25 cents. Dozen, \$2.50.

**Fay's Prolific.** Fruit very large, bright red and of excellent flavor; less acid than the Cherry. It has a long stem which admits of rapid picking and is enormously productive. Each, 25 cents. Dozen, \$3.50.

**Perfection.** The color is a beautiful bright red, size as large or larger than Fay's; the clusters averaging longer. The quality is rich, mild, subacid, plenty of pulp, with a few seeds. Each 35 cents, Dozen, \$3.50

**White Grape.** Very large, yellowish white; sweet, or a very mild acid. Excellent quality and valuable for the table. The finest of the white sorts. Each, 25 cents. Dozen, \$2.50.

### GOOSEBERRIES (See note under Currants)

Price: 50 cents each.

**Downing.** Whitish green, vigorous and prolific; juicy and good. A fine, reliable berry for general culture.

**Houghton.** Vigorous and slender grower. Its medium pale red berries are plentiful and good, and it can be depended upon.

**Pearl.** The most prolific Gooseberry known.

### ASPARAGUS

**Giant Rust-Proof.** (Best of all.)

Per. 100, \$2.00; per 1000, \$15.00.

### RHUBARB

**Champagne.** A choice new English variety.

Two years old, each, 50 cents; dozen, \$5.00.

**Linnaeus (Myatt's).** Large early and of good quality.

Two years old, each, 25 cents; dozen, \$2.50.

MEMORANDUM

MEMORANDUM

# SPECIAL OFFER

## FOR SPRING of 1921

We have in surplus a quantity of the following named **HARDY CLIMBING** or **RAMBLER ROSES** in two year old stock, and first class in every way.

While this surplus lasts, we make the following offers:

### SPECIAL OFFER A

One plant each of the following sorts for \$2.00

Dorothy Perkins (shell pink)  
Exelsa . . . . . (deep red)  
Silver Moon . . . . (silvery white)  
Tausendschon . . . (soft pink)  
White Dorothy

### SPECIAL OFFER B

Any three of the above varieties for \$1.50

### SPECIAL OFFER C

Any two of the above varieties for \$1.00

We have also in surplus a quantity of our Special **NEW ENGLAND GLADIOLI MIXTURE**, and while same lasts we make the following offers:

### SPECIAL OFFER D

25 Flowering Sized Bulbs for .80  
50 " " " " \$1.50

When cash accompanies orders, all above named stock will be sent by mail, prepaid to any point in New England at prices named.

The New England Nurseries Co.

BEDFORD, MASS.

1871

1871

1871

1871

1871

1871

1871

1871

1871

1871

1871

1871

The New England ...  
at ...

## TO OUR CUSTOMERS

---

**W**HILE during the past three years the great scarcity of help has prevented us from propagating as much young stock as we would in normal times, we fortunately have managed to give all necessary attention to transplanting, pruning and spraying of our growing stock, and now that labor conditions as well as shipping facilities are approaching normal, we solicit your patronage in the firm conviction that our stock is of the usual high quality and that we can handle your business to your entire satisfaction.

It is our desire to give service.

If in any manner we can assist, as for example in making the best selection of what to plant, advice as to the care of plants, or how best to arrange stock in order to obtain the best effect, please feel free to call on us.

We respectfully invite correspondence pertaining to any problem of interest to planters.

---

## The New England Nurseries Co.

Bedford, Mass.

Telephone: Lexington 274

**“BEDFORD GROWN”**

**TREES**

**SHRUBS** *and*

**PLANTS**

**Are the Hardest Obtainable**



**The New England Nurseries Co.**

**BEDFORD**  
**MASSACHUSETTS**

**Phone ..... Lexington 274**