

## **Historic, Archive Document**

Do not assume content reflects current scientific knowledge, policies, or practices.

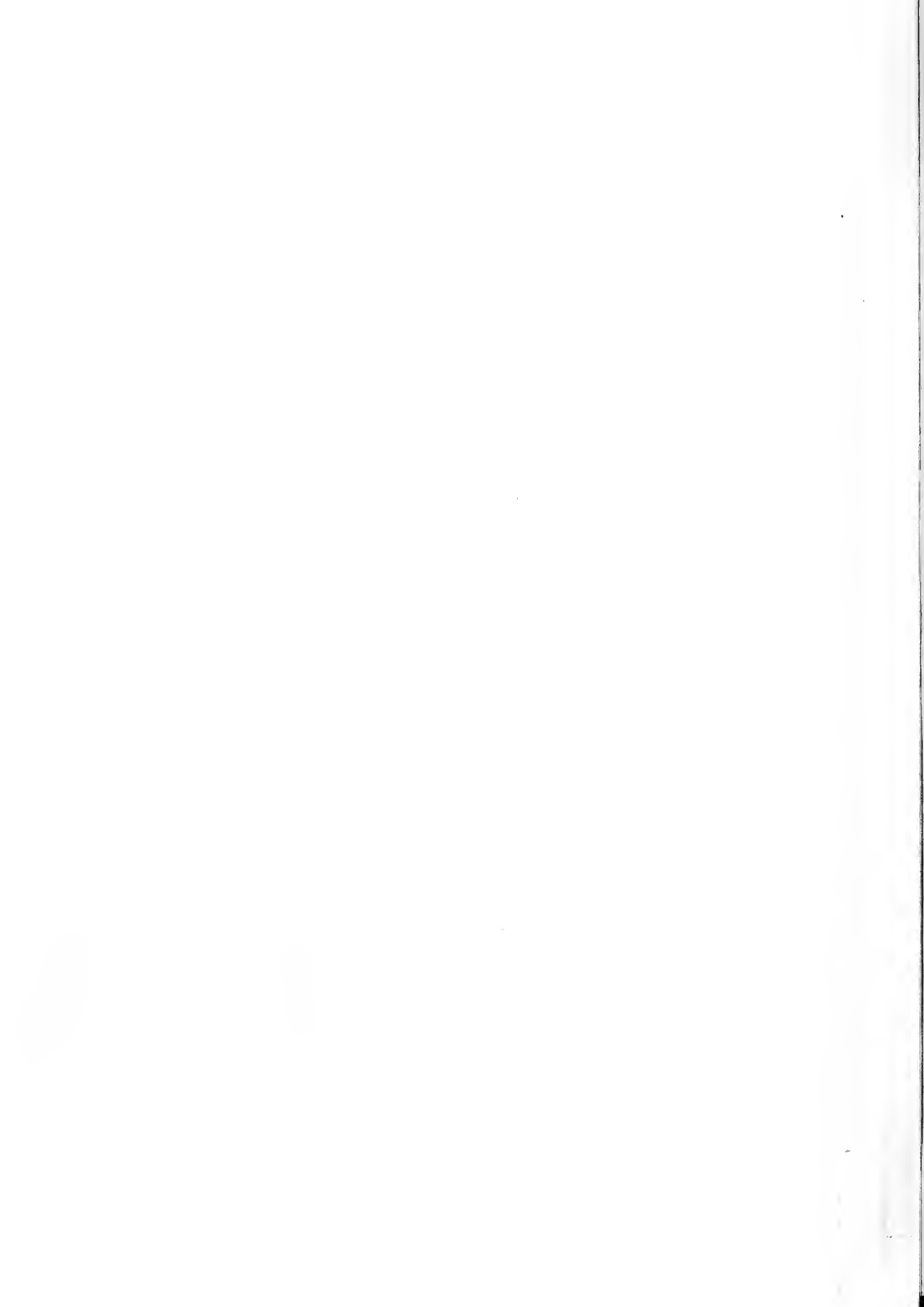

Everything for the Farm, Garden and Lawn



**JOSEPH BRECK & SONS**  
BRECK-ROBINSON NURSERIES

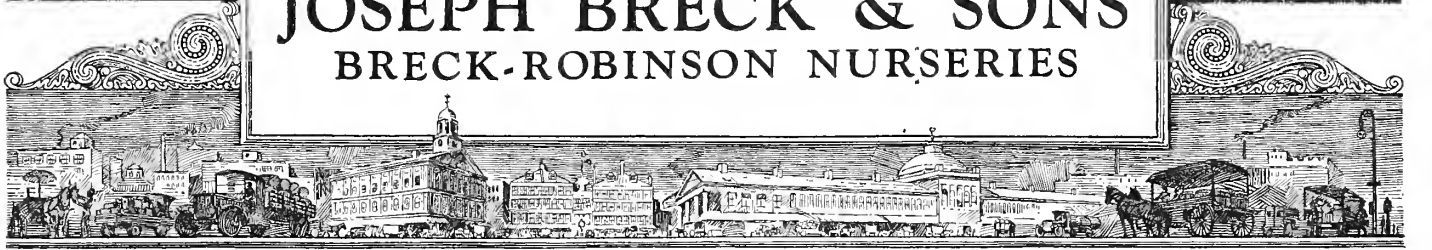

# Free Delivery of Seeds

*Our Retail Prices Include Delivery  
Charges to any Post Office*

**O**UR retail prices include delivery charges to any Post Office, Railroad, Express Office or Freight Station in the United States, on cash mail orders for Bulbs at the single and dozen rates; vegetable and flower seeds at the package, ounce, ¼-lb., ½-lb., and 1-lb. prices; books and other publications, except where otherwise noted.

Seeds in bulk, plants, nursery stock, fertilizers, insecticides, horticultural sundries, agricultural hardware and woodenware and other goods forwarded by Parcel Post, express or freight, as purchaser may direct at his expense; or in the event of there being given no shipping instructions, we will use our judgment and endeavor to ship in a way that will best protect our customer's interests.

After taking receipt for goods in good order from transportation company, our responsibility ceases.

We recommend that all plants and nursery stock be shipped by express; all such orders will be forwarded direct from our Nursery, the Breck-Robinson Nursery Co., Munroe Station, Lexington, Mass., and at our customer's expense, unless special arrangements are made regarding delivery at time order is placed.

## Free Packing

We make no charge for boxes or packing on orders at catalog prices.

We charge for cotton bags as follows: 2 bushels, 45c. each; 1 bushel, 25c. each; ½ bushel, 20c. each; ¼ bushel, 12c. each; ⅛ bushel, 10c. each. On flower pots and other fragile articles, packages will be charged extra at cost.

**PRICES.**—For large orders, or on orders for export, we will be pleased to quote special prices.

**SHIPMENTS BY PARCEL POST.**—Seeds in packages and in bulk, bulbs and the majority of the articles shown in the Horticultural, Sundry, Insecticide, and Hardware Sections of our catalog, can be delivered at your door or post office by Parcel Post. To enable our customers to estimate the amount which they should remit to cover Parcel Post charges, we give herewith a table of Parcel Post rates.

TELEPHONE, RICHMOND 2360

Private Branch Exchange  
Connecting All Departments.

Wght. Lbs.	ZONES							
	Local.	1st-2d	3rd	4th	5th	6th	7th	8th
1	\$0.05	\$0.05	\$0.06	\$0.07	\$0.08	\$0.09	\$0.11	\$0.12
2	.06	.06	.08	.11	.14	.17	.21	.24
3	.06	.07	.10	.15	.20	.25	.31	.36
4	.07	.08	.12	.19	.26	.33	.41	.48
5	.07	.09	.14	.23	.32	.41	.51	.60
6	.08	.10	.16	.27	.38	.49	.61	.72
7	.08	.11	.18	.31	.44	.57	.71	.84
8	.09	.12	.20	.35	.50	.65	.81	.96
9	.09	.13	.22	.39	.56	.73	.91	1.08
10	.10	.14	.24	.43	.62	.81	1.01	1.20
11	.10	.15	.26	.47	.68	.89	1.11	1.32
12	.11	.16	.28	.51	.74	.97	1.21	1.44
13	.11	.17	.30	.55	.80	1.05	1.31	1.56
14	.12	.18	.32	.59	.86	1.13	1.41	1.68
15	.12	.19	.34	.63	.92	1.21	1.51	1.80
16	.13	.20	.36	.67	.98	1.29	1.61	1.92
17	.13	.21	.38	.71	1.04	1.37	1.71	2.04
18	.14	.22	.40	.75	1.10	1.45	1.81	2.16
19	.14	.23	.42	.79	1.16	1.53	1.91	2.28
20	.15	.24	.44	.83	1.22	1.61	2.01	2.40
21	.15	.25	.46	.87	1.28	1.69	2.11	2.52
22	.16	.26	.48	.91	1.34	1.77	2.21	2.64
23	.16	.27	.50	.95	1.40	1.85	2.31	2.76
24	.17	.28	.52	.99	1.46	1.93	2.41	2.88
25	.17	.29	.54	1.03	1.52	2.01	2.51	3.00
26	.18	.30	.56	1.07	1.58	2.09	2.61	3.12
27	.18	.31	.58	1.11	1.64	2.17	2.71	3.24
28	.19	.32	.60	1.15	1.70	2.25	2.81	3.36
29	.19	.33	.62	1.19	1.76	2.33	2.91	3.48
30	.20	.34	.64	1.23	1.82	2.41	3.01	3.60
31	.20	.35	.66	1.27	1.88	2.49	3.11	3.72
32	.21	.36	.68	1.31	1.94	2.57	3.21	3.84
33	.21	.37	.70	1.35	2.00	2.65	3.31	3.96
34	.22	.38	.72	1.39	2.06	2.73	3.41	4.08
35	.22	.39	.74	1.43	2.12	2.81	3.51	4.20
36	.23	.40	.76	1.47	2.18	2.89	3.61	4.32
37	.23	.41	.78	1.51	2.24	2.97	3.71	4.44
38	.24	.42	.80	1.55	2.30	3.05	3.81	4.56
39	.24	.43	.82	1.59	2.36	3.13	3.91	4.68
40	.25	.44	.84	1.63	2.42	3.21	4.01	4.80
41	.25	.45	.86	1.67	2.48	3.29	4.11	4.92
42	.26	.46	.88	1.71	2.54	3.37	4.21	5.04
43	.26	.47	.90	1.75	2.60	3.45	4.31	5.16
44	.27	.48	.92	1.79	2.66	3.53	4.41	5.28
45	.27	.49	.94	1.83	2.72	3.61	4.51	5.40
46	.28	.50	.96	1.87	2.78	3.69	4.61	5.52
47	.28	.51	.98	1.91	2.84	3.77	4.71	5.64
48	.29	.52	1.00	1.95	2.90	3.85	4.81	5.76
49	.29	.53	1.02	1.99	2.96	3.93	4.91	5.88
50	.30	.54	1.04	2.03	3.02	4.01	5.01	6.00
51	.30	.55	1.06					
52	.31	.56	1.08					
53	.31	.57	1.10					
54	.32	.58	1.12					
55	.32	.59	1.14					
56	.33	.60	1.16					
57	.33	.61	1.18					
58	.34	.62	1.20					
59	.34	.63	1.22					
60	.35	.64	1.24					
61	.35	.65	1.26					
62	.36	.66	1.28					
63	.36	.67	1.30					
64	.37	.68	1.32					
65	.37	.69	1.34					
66	.38	.70	1.36					
67	.38	.71	1.38					
68	.39	.72	1.40					
69	.39	.73	1.42					
70	.40	.74	1.44					

ZONE MILEAGE	
1st Zone	..... 1 to 50 miles
2nd "	..... 50 to 150 "
3rd "	..... 150 to 300 "
4th "	..... 300 to 600 "
5th "	..... 600 to 1000 "
6th "	..... 1000 to 1400 "
7th "	..... 1400 to 1800 "
8th "	..... Above 1800 "

**NOTICE:** We give no warranty express or implied as to description, quality, productiveness or any other matter of any Nursery Stock, Seeds, Bulbs or Plants we sell, and will not be in any way responsible for the crop. If the purchaser does not accept these goods on these terms, he must return them at once, and all payments therefor will be refunded.

JOSEPH BRECK & SONS Corporation.

# JOSEPH BRECK & SONS

51 NORTH MARKET STREET, BOSTON, MASS.

*Everything for Farm, Garden and Lawn*

---

## ONE HUNDRED YEARS

1822 - 1922

---

*JB* WHEN the House of Breck was founded in 1822 the Mowing Machine, Horse Rake, Tedder, Steel Plow, Disc Harrow, Tractor, Power Lawn Mower and many other machines and implements now in common use were unknown.

The varieties of vegetables, plants, and flowers were few and the products vastly inferior to those of the present day. Then the few varieties of seeds, bulbs, plants, and fruit trees offered by seedsmen and nurserymen were imported from foreign lands; now, practically all the enormous quantities of the new and improved varieties of these articles produced and sold annually are grown in this country.

The House of Breck enters on its one hundred and first year supported by a host of friendly and appreciative customers.

All who favor us with their business are assured of faithful service and satisfaction by the able men of long experience who head the departments of our business; by competent officers including members of the third and fourth generations of the Breck family; and by stocks of tested seeds and carefully selected bulbs, plants, implements, machines, and woodenware.

### OFFICERS AND DIRECTORS

LUTHER A. BRECK, *President*  
JOHN BENBOW, *Vice-President*  
JOSEPH F. BRECK, *Treasurer*  
ARTHUR D. FORBUSH, *Secretary*  
RUSSELL O. GARDNER, *Mgr. Seed Dept.*

# TABLE OF CONTENTS

Our catalogue is divided into three principal divisions which appear in the following order :

SEEDS.....	pages S5 to S128
NURSERY STOCK.....	pages N1 to N48
AGRICULTURAL HARDWARE, WOODENWARE AND POULTRY SUPPLIES .....	pages H1 to H112

These main divisions cover the groups of items listed below.

## SEEDS

1. Novelties and Specialties, Flower Seeds, Bulbs and Vegetables.....	S5
2. Breck's High Grade Vegetable Seeds.....	S15
3. Agricultural Grass.....	S46
Miscellaneous Seeds .....	S45
4. Flower Seeds (Annuals) .....	S55
Perennials .....	S88
5. Breck's Seeds for Greenhouse Culture.....	S100
Greenhouse Plants .....	S105
6. Summer Flowering Bulbs and Roots.....	S109
7. Hardy Lilies for Garden and Pot Culture.....	S111
8. Garden Accessories .....	S112
9. Insecticides and Fungicides.....	S119
Chemicals and Fertilizers.....	S123

## NURSERY STOCK

10. Nursery Stock.....	N1
11. Roses, Out-of-Doors.....	N19
12. Lexington grown Gladioli, Dahlias, Cannas .....	N30
13. Summer Bedding Plants .....	N39
14. Fruit Trees and Small Fruits.....	N41
15. Garden Furniture .....	N44

## AGRICULTURAL HARDWARE, WOODENWARE & POULTRY SUPPLIES

16. Agricultural Hardware, Implements, Machines.....	H1
17. Dairy Supplies.....	H17
18. Woodenware.....	H77
19. Breck's Poultry Supplies, Poultry Remedies, Stock Feeds.....	H102

## INDEX

- Abronia, 88  
 Abutilon, 100  
 Acacia, 5, 100  
 Acanthus, 88  
 Achillea, 88  
 Achimenes, 100, 109  
 Acidanthero, 109  
 Aconitum, 88  
 Acroclonium, 55  
 Adenophora, 88  
 Adlumia, 55  
 Adonis, 55, 88  
 Aethionema, 88  
 African Rose (see Hibiscus), 69, 95  
 Agapanthus, 109  
 Agathe, 100  
 Ageratum, 55, 56  
 Alyssum, Sweet, 56, 88  
 Agrostis, 69  
 Alfalfa, 43  
 Allamanda, 105  
 Allegheny Vine (see Adlumia), 55  
 Alonsoa, 56  
 Aloysia Citriodora, 86  
 Alstroemeria, 88  
 Althaea (see Hollyhock), 70, 95  
 Alyssum, Sweet, 56, 88  
 Amaranthus, 56  
 Amaryllis, 109  
 Ambrosia Mexicana, 56  
 Ammobium, 56  
 Ampelopsis, 88  
 Anchusa, 56, 89  
 Anemone, 89  
 Anthemis, 89  
 Anthericum, 89  
 Ant-i-Cide, 121  
 Antirrhinum, 6, 56, 57, 100  
 Apbine, 119  
 Aphis Punk, 120  
 Aquilegia (Columbine), 89  
 Arabis, 90  
 Aralia, 100  
 Arches, Garden, 113  
 Arctotis, 57  
 Argemone, 97  
 Aristolochia, 90  
 Armeria, 90  
 Arnebia, 57  
 Arsenate of Lead, 119  
 Artichoke, 15  
 Arunda, 94  
 Asclepias, 90  
 Asperula, 57  
 Asparagus, 15, 40, 100, 105  
 Aspidistra, 105  
 Aster, 6, 57, 58, 59, 60, 61, 90  
 Aubrietia, 90  
 Azalea, 5  
 Baby's Breath (Gypsophila), 69, 94  
 Bachelor's Button (Centaurea cyanus), 63, 64, 92  
 Balloon Vine (Cardiospermum), 61  
 Balsam (Impatiens), 61  
 Baptisa, 90  
 Barley, 42  
 Bartonia, 61  
 Battling, Cotton, 117  
 Baskets, Hanging, 116  
 Baskets, Pansy, 116  
 Beans, 12, 17, 18, 44, 61  
 Bee Larkspur (see Delphinium), 70  
 Beet, 18, 19, 20  
 Begonia, 61, 100, 105, 109  
 Bellis, 90  
 Bignonia, 90  
 Bird Seeds, 40  
 Black Leaf ("40"), 120  
 Blue Grass, 47  
 Bocconia, 90  
 Boltonia, 90  
 Bon Arbor, 123  
 Bone, Fertilizer, 123  
 Bone, Grape, 124  
 Books, 128  
 Borage, 40  
 Bordeaux Mixture, 119, 121  
 Borecole, 20  
 Boston Ivy (Ampelopsis), 88  
 Bougainvillea, 105  
 Bouquet Holders, 115, 116  
 Bouvardia, 105  
 Boxes, Window, 116  
 Boxes, Shipping, 118  
 Brachycome, 61  
 Brackets, Pot, 116  
 Bradley's Manures, 127  
 Briza, 69  
 Broccoli, 20  
 Brooms, 100  
 Broom Corn, 45  
 Brome Grass, 46  
 Browallia, 5, 61  
 Brussels Sprout, 21  
 Buckwheat, 42  
 Buddleia, 105  
 Bug Death, 120  
 Bulbs, 109-111  
 Bupthalmum, 90  
 Burlap, Tree, 122  
 Cabbage, 13, 21, 22, 40  
 Cacalia, 62  
 Caladium, 105, 109  
 Calandrinia, 62  
 Calceolaria, 101, 105, 106  
 Calendula, 62  
 California Poppy (see Eschscholtzia), 68  
 Calla, 109  
 Calliopsis, 65, 92  
 Callirhoe, 90  
 Campanula, 62, 90, 91, 106  
 Canary Bird Flower (see Tropaeolum), 73  
 Canary Seed, 40  
 Candyfruit (see Iberis), 62, 91  
 Canterbury Bells (see Campanula), 62, 90, 91, 106  
 Caps, Hay, 117  
 Cardoon, 23  
 Carnation (see Dianthus Cary), 63, 91, 106  
 Carrot, 22  
 Castor Oil Plant (see Ricinus), 78  
 Catchfly (see Silene Armeria), 80  
 Cauliflower, 23, 40  
 Celery, 13, 26, 40  
 Celosia, 63  
 Centaurea, 63, 64, 92  
 Centranthus, 64  
 Cephalaria, 92  
 Cerastium, 92  
 Chain for Hanging Pots, 114  
 Chair, Rustic Arm, 116  
 Charcoal, 124  
 Cheiranthus, 92, 101  
 Chelone, 92  
 Chemicals, 124  
 Chemicals and Fertilizers, 123-127  
 Chervil, 21  
 Chicory, 25  
 Chives, 21, 40  
 Chloris, 69  
 Chrysanthemum, 64, 92, 101, 106  
 Chrysurus, 69  
 Cigar Plant (see Cuphea), 66  
 Cineraria, 64, 101, 106  
 Cinnamon Vine, 110  
 Clarkia, 64  
 Clematis, 92  
 Cleome, 64  
 Clerodendron, 101  
 Clivia, 101  
 Clintonia, 64  
 Clitoria, 101  
 Cloth, Protecting, 117  
 Clover, 43, 44  
 Cobaea, 64  
 Coccinea, 64  
 Cockscorn (see Celosia), 63  
 Coix, 69  
 Coleus, 101  
 Collards, 23  
 Collections, Flower Seeds, 87, 99  
 Collinsia, 64  
 Collomia, 64  
 Color, Butter, 117  
 Columbine (see Aquilegia), 89  
 Convolvulus, 65  
 Coreopsis (see Calliopsis), 65, 92  
 Corn, Kaffir, 40, 44  
 Corn, 11, 24, 25, 41, 45  
 Corn, Pop, 25  
 Corn Salad, 25  
 Cosmos, 65  
 Cowslips (see Primula), 98  
 Creeping Bent, 46  
 Creosote, 119  
 Cress, 26  
 Crested Dogstail, 47  
 Crow Oil, 121  
 Crotons, 106  
 Cucumber, 27  
 Cucurbita, 69  
 Cuphea, 66  
 Cuttle Fish, 40  
 Cyclamen, 101, 102, 107  
 Cyperus, 102, 107  
 Cypress Vine (see Ipomaea), 66, 70  
 Dahlia, 6, 7, 8, 66  
 Daisy, Michaelmas (see Aster Perennis), 90  
 Daisy (Bellis), 90  
 Dandelion, 27  
 Datura, 66  
 Day Lily (see Funkia), 94  
 Delphinium, 70, 92  
 Devil-in-the-Bush (see Nigella), 74  
 Dew Plant (see Mesembryanthemum), 72  
 Destroyer, Ant, 122  
 Dhoura (see Sorghum), 44  
 Dianthus, 67  
 Dictamnus, 93  
 Didiscus, 67  
 Digitalis, 93  
 Dip, Sheep, 122  
 Dimorphothecca, 67  
 Dodecatheon, 93  
 Dolichos, 67  
 Dracaena, 102, 107  
 Dusters Insecticide, 122  
 Dusty Miller (see Cineraria Maritima), 64  
 Dutchman's Pipe (see Aristolochia), 90  
 Echinacea, 93  
 Echinocystis, 67  
 Echinops, 93  
 Edelweiss, 93  
 Egg Plant, 27, 40  
 Elchrysum (see Helichrysum), 69  
 Endive, 28  
 English Blue Grass, 47  
 Erianthus, 94  
 Eremurus, 93  
 Erigeron, 93  
 Erygium, 94  
 Erysimum, 67  
 Escarolle, 28  
 Eschscholtzia, 68  
 Eucalyptus, 102  
 Eulalia, 94  
 Eupatorium, 94  
 Euphorbia, 68  
 Evening Primrose (see Oenothera), 74  
 False Indigo (see Baptisia), 90  
 Farmogerm, 13  
 Feather Grass (see Stipa), 94  
 Fennel, Sweet, 28  
 Ferns, 102, 107  
 Fertilizers, 123-127  
 Fescue, 48  
 Fescue Hard, 48  
 Fescue, Meadow, 47  
 Fescue, Sheep, 47  
 Fescue, Fine-Leaved, 47  
 Fescue, Tall, 47  
 Fescue, Red, 48  
 Fescue, Various-Leaved, 48  
 Feverfew (see Pyrethrum), 78, 98  
 Fiscus, 107  
 Fibre, Cocoanut, 124, 125  
 Fittonia, 107  
 Flavoring Seeds, 40  
 Flax (see also Linum), 40  
 Flower Seeds, 55-108  
 Flower Seeds, General List, 55-108  
 Fly Driver, 120  
 Fly-A-Way, 120  
 Food, Mocking Bird, 40  
 Food, Parrot, 40  
 Food, Plant, 123, 125  
 Forage Seeds, 42-45  
 Forget-me-not (see Myosotis), 96, 97  
 Formaldehyde, 119  
 Four O'Clock (see Mirabilis), 72  
 Foxglove (see Digitalis), 93  
 Frame, Hobbed, 125  
 Fancoa, 102  
 Freesia, 102  
 Fuchsia, 102, 107  
 Fungine, 120  
 Funkia, 94  
 Gaillardia, 68, 94  
 Galega, 94  
 Gardenia, 107  
 Gaura, 68  
 Genista, 102, 107  
 Gentiana, 94  
 Geranium (see Pelargonium), 102, 107  
 Gerbera, 102  
 Geum, 94  
 Gilia, 68  
 Gilly Flower (see Stocks), 80  
 Gladioli, 5, 9, 10  
 Glaucium, 77  
 Glazetite, 117  
 Glazier's Points, 117  
 Globe Amaranth (see Gomphrena), 68  
 Gloriosa, 110  
 Gloves, Garden, 118  
 Gloxinia, 102, 110  
 Godetia, 68  
 Golden Feather (see Pyrethrum), 78, 98  
 Goldenrod, Solidago, 98  
 Golf Grasses, 51  
 Gomphrena, 68  
 Gourds (see Cucurbita), 69  
 Grain, 42  
 Grape Dust, 121  
 Grasses, Agricultural, 43-51  
 Grasses, Golf Mixtures, 51  
 Grasses, Ornamental, 69, 94  
 Grasses, Prices of, 43-51  
 Gravel, Bird, 40  
 Grevillea Robusta, 103, 107  
 Gyneryum, 94  
 Gypsophila, 69, 94  
 Hard Fescue, 48  
 Hare's Tail (see Lagurus), 69  
 He-Bo, 120  
 Heather, 94, 107  
 Helenium, 94  
 Helianthus, 40, 81, 94  
 Helichrysum, 69  
 Helipopsis, 95  
 Heliotrope (Heliotropium), 103  
 Helleborus, 95  
 Hemp Seed, 40  
 Herbs, 40  
 Hesperis, 95  
 Heuchera, 95  
 Hibiscus, 69, 95  
 Holders, Bouquet, 115, 116  
 Hollyhocks, 70, 95  
 Honesty (see Lunaria), 96  
 Hordeum, 69  
 Horn Poppies (Glaucium), 77  
 Horse Radish Sets, 40  
 Hot Bed, 118  
 Humea, 95  
 Humulus, 70, 95  
 Humus, 124, 125  
 Hungarian, 45

- Hunnemannia, 70  
 Hyacinth Bean (Dolichos), 67  
 Hyacinthus Candicans, 110  
 Hydrangea, 107  
 Iberis (Candytuft), 62, 91  
 Ice Plant (see Mesembryanthemum), 72  
 Impatiens (Balsam), 103  
 In-A-Minute, 120  
 Incarvillea, 96  
 Insecticides and Fungicides, 119-122  
 Inula, 96  
 Ipomaea, 70  
 Iris, 96  
 Italian Rye Grass, 47  
 Ismene, 110  
 Isolepis, 107  
 Isoloma, 103  
 Ivy, Japanese (see Ampelopsis), 88, 107  
 Japanese Millet, 45  
 Jardineres, Oak, 114  
 Job's Tears (see Coix), 69  
 Jacobaea (see Senecio), 98  
 Jacob's Ladder (see Polemonium), 97  
 Joseph's Coat (see Amaranthus), 56  
 Kaffir Corn, 40  
 Kale (Borecole), 20  
 Kenilworth Ivy (see Linaria), 70  
 Killer, Weed, 117  
 Kochia, 70  
 Kohl Rabi, 28  
 Kudzu Vine, 96  
 Labels, 113  
 Langurus, 69  
 Lantana, 70  
 Latania, 107  
 Larkspur (see Delphinium), 70, 92  
 Lathyrus (see Sweet Peas), 81-85, 96  
 Lavatera, 71  
 Lavender (Lavendula), 96  
 Layia, 71  
 Lawn Compound, 49  
 Lawn Dressing, 123  
 Lawn Grass, 49  
 Leek, 28  
 Leptosyne, 71  
 Lettuce, 28, 29, 40  
 Liatric, 96  
 Liliium, 110  
 Lily of the Valley, 110  
 Lime, 123  
 Limnanthus, 71  
 Lime Sulphur, 120  
 Linaria, 71  
 Linum, 71, 96  
 Lobelia, 71, 96  
 Lotus, 103  
 Love-in-a-Mist (Nigella), 74  
 Love-Lies-Bleeding (see Amaranthus), 56  
 Lunaria, 96  
 Lupinus, 71, 96  
 Lychnis, 96  
 Lythrum, 96  
 Madeira Vine, 110  
 Malcomia, 86  
 Mallow (Malva), 96  
 Malope, 71  
 Mangel Wurzel, 20  
 Manure, Market Garden, 123  
 Manure, Sheep, 123  
 Manures, Special Complete, 123-127  
 Mapes' Manures, 126  
 Marguerite (see Chrysanthemum), 92  
 Marigold (see Tagetes), 71  
 Martynia, 32, 72  
 Marvel of Peru (see Mirabilis), 72  
 Mastica, 117  
 Mathiola, 72  
 Matricaria, 72  
 Mats, Hot Bed, 117, 118  
 Maurandya, 103  
 Maw Seed, 40  
 Meadow Fescue Grass, 47  
 Meadow Foxtail Grass, 47  
 Melon, Musk, 13, 30  
 Melrosine, 121  
 Melon, Water, 30  
 Mesembryanthemum, 72  
 Michaelmas Daisy (see Aster, Perennial), 90  
 Mirnonette, 72  
 Millet, 40, 45  
 Mimosa, 72  
 Mimulus, 96, 103  
 Mirabilis, 72  
 Mixtures for Mowing and Grazing Lands, 51  
 Mixtures for Permanent Pastures, 50  
 Molucella, 73  
 Momordica, 73  
 Monarda, 96  
 Monkey Flower (see Mimulus), 96  
 Monk's Hood (see Aconitum), 88  
 Montbretias, 110  
 Moon Flower (see Ipomaea), 70  
 Morning Glory (see Convolvulus), 65  
 Moss, Sphagnum, 124  
 Mourning Bride (see Scabiosa), 79, 98  
 Musa, 103  
 Mushroom Spawn, 29  
 Musk (see Mimulus), 96  
 Mustard, 32  
 Myosotis, 96, 97  
 Nasturtium (see Tropaeolum), 73  
 Nemesia, 73  
 Nemophila, 74  
 Nephthytis, 107  
 New Zealand Pampas Grass (see Arundo), 94  
 Nico-Fume, 121  
 Nicotiana, 74  
 Nierembergia, 74  
 Nigella, 74  
 Nikoteen, 120  
 Nitrate Soda, 124  
 Oats, 42  
 Oenothera, 74, 97  
 Oil, Lemon, 121  
 Okra, 32  
 Onion Seed, 31  
 Onion Sets, 32  
 Orchard Grass, 47  
 Oxalis, 74  
 Oyster Plant (see Salsify), 36  
 Paeonies, 97  
 Palms, 108  
 Pampas Grass (see Gynerium), 94  
 Pandanus, 108  
 Panicum Crus Galli, 45  
 Panicum Variegatum, 108  
 Pans, Seed and Fern, 114  
 Pansy (see Viola), 74  
 Papaver, 77  
 Paper, 117  
 Paris Daisy (see Chrysanthemum), 101  
 Paris Green, 121  
 Parsley, 32  
 Parsnip, 32  
 Passion Flowers, Passiflora, 103  
 Peas, 33, 34, 45  
 Peas, Southern Cow, 44  
 Peas, Sweet, 81-85, 96  
 Peat, 124  
 Pelargonium, 108  
 Pencils, Gardeners' 117  
 Pennisetum, 69  
 Pentstemon, 75, 97  
 Pepper, 36, 40  
 Pereromia, 108  
 Perennial Rye Grass, 48  
 Perilla, 75  
 Periwinkle (see Vinca), 86  
 Permanent Mowing Mixtures, 51  
 Permanent Pasture Mixtures, 50  
 Petunia, 5, 76  
 Phacelia, 77  
 Pheasant's Eye (see Adonis), 55, 88  
 Phlox, 77, 97  
 Phormium, 103  
 Physalis Franchetti, 77  
 Phytostegia, 97  
 Pink (see Dianthus), 67  
 Pinks (see Carnations), 63, 91  
 Plant Tubs, 114  
 Platycodon (see Wahlenbergia), 97  
 Plumbago, 108  
 Poinsettia, 108  
 Points, Glaziers', 117  
 Polemonium, 97  
 Poles, Bean, 113  
 Poppy (see Papaver), 77, 97  
 Portulaca, 78  
 Potatoes, 35  
 Potentilla, 98  
 Pots, Flower Hanging, 114  
 Prices of Agricultural Grasses and Clover, 43-51  
 Prickly Poppy (see Argemone), 57  
 Primrose (see Primulas), 98, 103, 104, 108  
 Prince's Feather (see Amaranthus), 56  
 Protecting Cloth, 117  
 Protectors, Plant, 117  
 Protectors, Tree, 118  
 Pueraria, 96  
 Pumpkin, 35  
 Putty Bulb, 117  
 Pyrox, 120  
 Pyrethrum, 78, 98  
 Quaking Grass (see Briza), 69  
 Radish, 36  
 Ragged Robin (see Lychnis), 96  
 Rape, 40, 44  
 Rat Corn, 121  
 Red Fescue, 48  
 Red Top Grass, 47  
 Red Hot Poker Plant (see Tritoma), 99  
 Reseda, 72  
 Rhodantha, 78  
 Rhode Island Bent Grass, 48  
 Rhubarb, 36, 40  
 Rice, Unhulled, 40  
 Ricinus, 78  
 Rods, Label, 113  
 Roffea, 118  
 Rosa multiflora nana, 98  
 Rosa Campion (see Agrostemma), 56, 88  
 Roses, 108  
 Rose of Heaven (see Agrostemma), 56, 88  
 Rough Stalked Meadow, 47  
 Rudbeckia, 78, 98  
 Rustic Work, 116  
 Rye, 42  
 Saintpaulia, 104, 108  
 Salpiglossis, 78  
 Salt, 124  
 Salsify, 36  
 Salvia, 79, 98  
 Sand, 124  
 Sansevieria, 108  
 Sarcocolla, 79  
 Saponaria, 79  
 Sash, Hot Bed, 118  
 Saucers, Flower Pot, 114, 115  
 Scabiosa, 79, 98  
 Scalecide, 119  
 Schizanthus, 80  
 Schizopetalon, 80  
 Scorzenera, 36  
 Sedum, 80  
 Seed Fans, 114  
 Senecio, 98  
 Sensitive Plant (see Mimosa), 72  
 Shakers, Powder, 122  
 Sheep's Fescue, 47  
 Shelf, Wire Window, 116  
 Shell Flower (see Molucella), 73  
 Sieves, Wire, 118  
 Sidalcea, 98  
 Silene, 80  
 Silkline, 118  
 Slug Shot, 121  
 Smilax (see Myrsiphyllum), 104, 108  
 Snapdragon (see Antirrhinum), 6, 56, 57, 100  
 Snow-on-the-Mountain (see Euphorbia), 68  
 Soap Spray, 122  
 Soap, Sulpho-Tobacco, 122  
 Soap, Fish, Oil, 122  
 Soil, 124  
 Soiling Crops, 44, 45  
 Solanum, 104  
 Solidago Latifolia, 98  
 Song Restorer, 40  
 Soot, Scotch, 123  
 Sorghum, 44  
 Speedwell (see Veronica), 99  
 Sphagnum, 124  
 Spinach, 37  
 Spraying Calendar, 54  
 Sprinkler, Plant, 14, 118  
 Spurrey, 45  
 Squash, 12, 37  
 Squirrel-Tail Grass (see Hordeum), 69  
 Stachys, 98  
 Stakes, Label, 113  
 Stakes, Plant, 113  
 Stands, Plant and Rustic, 115  
 Stative, 80, 98  
 Stevia, 104, 108  
 Sticks, Plant, 113  
 Stim-U-Plant, 124  
 Stipa, 94  
 Stocks, 80  
 Stokesia, 98  
 Stonecrop (see Sedum), 80  
 Streptocarpus, 104  
 Sudan Grass, 45  
 Sugar Cane, 44  
 Sulphate Ammonia, 124  
 Sulphate Copper, 122  
 Sulphur, Flowers of, 121  
 Sulphur, Dusting, 119  
 Sunflowers (see Helianthus), 40, 81, 94  
 Supports, Carnation 113  
 Supports, Tomato, 113  
 Swainsonia, 104  
 Swan River Daisy (see Brachycome), 61  
 Sweet Alyssum (see Alyssum), 56, 88  
 Sweet Clover (Trifolium), 81  
 Sweet Peas (see Lathyrus), 81-85, 96  
 Sweet Potato Plants, 35, 40  
 Sweet Rocket (see Hesperis), 95  
 Sweet Sultan (Centauria), 63  
 Sweet Vernal Grass, 48  
 Sweet William (see Dianthus), 85, 98  
 Swiss Chard, 18  
 Tables of Grass Mixtures, 50, 51  
 Tables, Valuable, 52, 53  
 Tagetes (Marigold), 71  
 Tall Fescue Grass, 47  
 Tall Meadow Oat Grass, 48  
 Tanglefoot, Tree, 122  
 Tankage, Ground, 124  
 Tape, Electric, 117  
 Tar, 120  
 Tares (Vetches), 45  
 Tarragon, 40  
 Tassel Flower (see Cacalia), 62  
 Thalictrum, 99  
 Thrift (see Armeria), 90  
 Thunbergia, 85  
 Timothy, 46  
 Tinfoil, 117  
 Tobacco, 37  
 Tobacco Dust, 119, 122  
 Tobacco Stems, 122  
 Tomato, 13, 33, 40  
 Torenia, 86  
 Trachelium, 104  
 Tradescantia, 108  
 Trellises, 112  
 Trifolium (Sweet Clover), 81  
 Tritoma, 99  
 Trollius, 99  
 Tropaeolum, 73  
 Trucks, Plant, 115  
 Trumpet Flower (see Datura) 66  
 Trumpet Vine (see Bignonia) 90  
 Tuberoses, 110  
 Tubs, Plant, 114  
 Turnip, 13, 39  
 Twine, 117  
 Valeriana, 99  
 Vaporite, 122  
 Various Leaved Fescue, 48  
 Vases, Rustic, Florists' and Iron, 114  
 Vegetable Plants and Roots, 40  
 Vegetable Seeds, General List, 15-40  
 Venus' Looking-Glass (see Campanula), 62  
 Verbena, 86  
 Vermine, 122  
 Veronica, 99  
 Vetches, 45  
 Vinca, 86  
 Viola, 74  
 Violet, 99  
 Virgin's Bower (see Clematis), 92  
 Virginia Creeper (Ampelopsis), 88  
 Virginian Stock (see Malcomia), 86  
 Viscaria, 86  
 Wahlenbergia, 97  
 Wallflower, 86, 99  
 Wax, Grafting, 117  
 Weed Killer, 117  
 Wheat, 42  
 Whitlavia, 86  
 Wild Cucumber, 67  
 Wild Flower Garden, 87  
 Wild Rice, 42  
 Will-Kill-Flies, 119  
 Wind Flower (see Anemone) 89  
 Wire, Bouquet, 117  
 Wood Meadow Grass, 48  
 Worm Killer, 121  
 Xeranthemum, 86  
 XL All Insecticide, 122  
 Yarrow (see Achillea), 88  
 Yellow Oat Grass, 48  
 Yucca Filamentosa, 99  
 Zea, 69  
 Zinnia, 86, 87





## NOVELTIES AND SPECIALTIES FLOWER SEEDS AND BULBS

### ACACIA BAILEYANA (Cootamundra Wattle)

Valuable acquisition to our winter flowering plants, can be flowered in February without any forcing. There is scarcely a more beautiful plant with its drooping yellow racemes, small foliage graceful and fernlike, extremely free flowering, splendid for cutting and makes a beautiful pot plant. Pkt., \$0.25.

### KURUME AZALEAS

This race of lovely Azaleas is remarkable for the abundance of its flowers and the lustre and purity of their colors. The flowers vary from pink to rose, cerise, lavender, mauve to magenta, salmon, vermilion, bright-red to deep scarlet and to purest white. Many of them have a petaloid calyx and hose-in-hose flowers. In such flowers the stamens, which are always five, and the pistil are perfect and there is no malformation as in ordinary double-flowers. The anthers, which are light to dark, varying with the color of the corolla, add not a little to the pleasing appearance of the flowers. The flowers, each about half to three-quarters of an inch across and borne in clusters of from two to several at the end of every twig, are in such profusion as to almost completely hide the leaves. Grown from seed they will produce flowering sized plants in about three years. Per pkt., \$1.00.

### PETUNIA VELVETY VIOLET BLUE COMPACTA

This splendid novelty is similar in color to our original Velvety Violet Blue Petunia, but as a bedding plant it will be found more useful as the plants only grow about 12 inches in height, compact and very free flowering. Per pkt., \$0.50.

### GLADIOLI PRIMULINUS HYBRIDS (Seeds)

This species introduced a number of years ago is fast coming into popular favor. The slenderness of the spike and the gracefulness of the flower, as well as the wonderful variety of color, make the type especially interesting. Our Matchless strain can be flowered the first year if seeds are sown early, and make flowering sized bulbs for the following season.

Breck's Matchless Strain, per pkt. .... \$0.50

### BROWALLIA SPECIOSA MAJOR ALBA

This new white Browallia is of the easiest possible culture and almost perpetual flowering. The flowers are large and numerous grown to a height of two feet; fine winter blooming species. Per pkt., \$1.00.

For additional novelties and specialties see ★ varieties

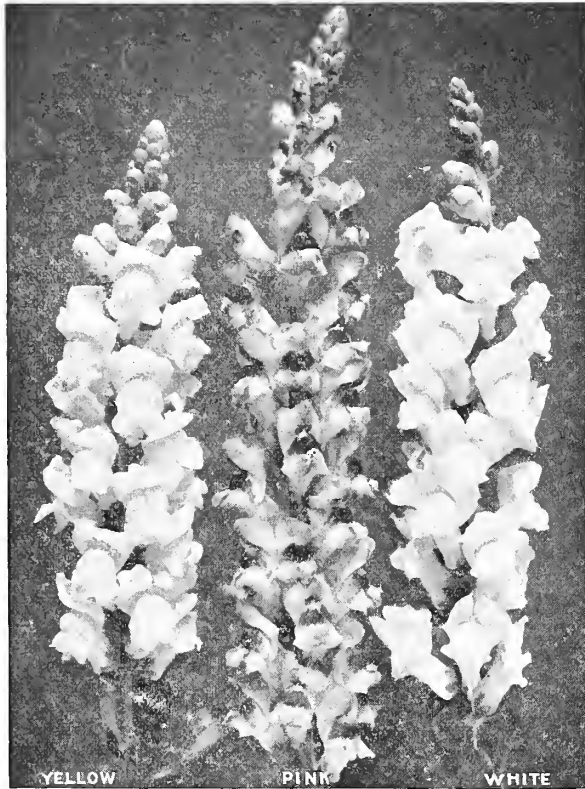

Antirrhinum

ANTIRRHINUM

The following new greenhouse forcing varieties we consider the best for use under glass, treated for winter flowering they produce flower stems nearly a yard long and are invaluable for cutting.

	Pkt.
Breck's Matchless Pink.....	\$0.60
Breck's Matchless White .....	.60
Breck's Matchless Yellow.....	.60

MARGUERITE ASTER GENERAL JOFFRE

This novelty in single Asters bears large sized flowers of intense crimson scarlet, excellent for cutting. Planted in beds or borders they have a brilliant effect. Per pkt., \$0.25.

ASTER BRECK'S DWARF QUILLED

New dwarf bedding Aster especially adapted for edgings, compact plants covered with perfect formed flowers, each individual plant forming a neat bouquet.

	Pkt.
Cardinal.....	\$0.35
Purple.....	.35
White.....	.35
Mixed.....	.35

BRECK'S PRIZE MEDAL DAHLIAS



Choice Dahlia Novelties

We would advise placing orders early. As our stock of tubers becomes exhausted we will fill orders with strong grown, well-rooted plants from 2 1/2 inch pots.

The following abbreviations show the various types of Dahlias: C., Cactus; D., Decorative; P. F., Paeony.



	Each	Doz.
<b>Amy Peabody, P. F.</b> A most beautiful sort, rich, velvety maroon distinctly tipped white. A striking contrast and an unusual flower.....	\$0.75	\$7.50
<b>Azalea, D.</b> A big bloom formed of many rows of long, narrow florets giving an unusually attractive as well as an uncommon shape. The color is a soft, creamy-yellow and at times the outer row of petals is tinged red.....	1.00	10.00
<b>Ben Wilson, D.</b> One of the largest grown. Color brilliant red to yellow at tips. Heavy built flower.....	2.00	
<b>Beverly, C.</b> One of the finest new Cactus Dahlias. The flowers measure from six to eight inches in diameter borne on stiff, wiry stems often two feet in length. The color is an exquisite rosy-lavender-pink...	.50	5.00
★ <b>Bill Hart, D.</b> A most attractive flower of bright scarlet, distinctly tipped white...	1.00	10.00
<b>Copper, P. F.</b> Large, free blooming Paeony growing from 6 to 10 inches in diameter. It throws a profusion of copper-colored blossoms shaded and tinted with bronze and apricot, at times a suggestion of sal-		

	Each	Doz.
mon pink, with broad fluffy petals twisted and often incurved. The bloom is held well above the foliage on long stiff stems.	1.00	10.00
<b>Dr. H. L. Tevis, D.</b> A magnificent novelty flower, nine to eleven inches in diameter, erect on long vigorous stems. Color a rich combination of salmon-rose suffused with old gold shading to apricot.....	1.00	10.00
★ <b>D. Titus.</b> A most pleasing combination of canary yellow at the centre, shading to old gold towards the outer petals. The flowers are gigantic with massive petals of great texture. Flowers are carried on long straight stems showing the flower on a slant. Plants are tall growing and of good habit.....	1.00	10.00
<b>Francis J. Burns, Jr., D.</b> Soft pink shading to white in the centre. Stiff stems hold blooms well above plant.....	1.00	10.00
<b>Gay Gordons, P. F.</b> Extra large well formed flowers of intense brilliant colors. A rich clear yellow, splashed, striped and blotched with carmine. A most wonderful fancy variety.....	.75	7.50

	Each	Doz.
<b>Gen. Custer, D.</b> A splendid Dahlia of superior quality. The large, elegant flowers are of a rich cream shaded pink with a golden stripe through each petal. Stems are fully two feet in length.....	1.00	10.00
★ <b>George Walters, C.</b> A splendid California Novelty and one of the largest and best Hybrid Cactus. Pinkish-salmon touched with gold towards the centre.....	1.00	10.00
<b>Glory of New Haven, D.</b> Clear lavender pink of the largest possible size, one of the best of the new varieties. Beautiful exhibition flower.....	2.00	
<b>Grizzley, D.</b> Without a doubt the largest deep, bright red grown; ten inches is very easy to attain with this monster. For a large Dahlia it is very free-flowering.....	2.50	
<b>Harry Davidson, D.</b> Mulberry pink, tipped gold; a very pretty variety.....	1.00	10.00
★ <b>Henry C. Gifford, P. F.</b> Flowers are very large of unusual formation. The long narrow petals grow to a perfect centre and roll outwards, giving the appearance of a ragged Chrysanthemum. The color is a rich oriole yellow shaded to cream and pink and slightly touched orient red. A variety we can highly recommend.....	2.00	
<b>Henry Penn, D.</b> Large flowers of true decorative type for exhibition and garden decoration. It is the most striking and valuable addition that has been offered in recent years. The color of this charming variety is a white ground daintily flaked and marbled soft rose pink extending over the whole flower. Strong grower, free-flowering.....	2.00	
<b>Howitzer, P. F.</b> The largest fancy Paeony Dahlia produced. The gorgeous yellow blooms are striped and splashed scarlet. It has all the good qualities, immense size, free-flowering habit, and long stems which make it an excellent cut-flower.....	1.50	
<b>Jane Selby, D.</b> This variety is as large as any Dahlia grown. A delicate mauve-pink of great substance and beautiful formation. The stem is wonderfully long and stiff, and the flower grows well above the foliage. It is a cut flower par excellence, as it has splendid lasting qualities.....	1.50	



Henry C. Gifford

For full list of standard Dahlias see bulb section of catalogue



Ben Wilson

	Each	Doz.
<b>Kalif, C.</b> The most massive fiery crimson Hybrid Cactus, measuring over nine inches in diameter. Erect growing plant, the gigantic flowers borne on long, stout stems above the foliage. Very free-flowering.....	.75	7.50
<b>La Favorita, D.</b> A pleasing shade of orange-salmon. A flower which is much in demand for decorative purposes.....	1.00	10.00
<b>Lady Helen, D.</b> Cream white, suffused carmine. One of the best, having large size, long stems, and very free-flowering.....	2.00	
★ <b>Lavendera, D.</b> Monster flower on very long stem. Color, lavender-pink, white centre. The best of its color.....	2.00	
<b>Mable B. Taft, D.</b> The coloring is novel, yellow, suffused with pinkish apricot, lighter in the centre and shading deeper towards the outer petals. The very large flower is composed of small, peculiarly shaped petals which give it refinement as well as beauty. It is particularly lovely under artificial light, stems are long, and absolutely stiff and straight. As a cut flower it has most unusual lasting qualities. A word of advice in growing: this Dahlia will produce more blooms to a bush than any we have ever grown, but it must be freely disbudded. It wants lots of space as it is a most luxuriant grower.....	2.50	
<b>Minister Talma, P. F.</b> A smoky mauve shading lighter; a very odd shade. Has all the good qualities for garden decoration or exhibition.....	.60	6.00
<b>Mount Talmapai, P. F.</b> Dark red Paeony Dahlia, one of the largest to date. Flowers measure eleven inches across; very prolific and good stems. A sure prize winner.....	1.50	
★ <b>Mrs. Ashley Low, C.</b> Large Cactus Dahlia with perfectly straight petals of great length. Color, rich, deep orange. Flowers measure eight to nine inches across on good flower stems.....	1.00	10.00
<b>Mrs. F. C. Burns, D.</b> A lovely shade of shell pink. Always good.....	.75	7.50
<b>Mrs. John Bray, P. F.</b> A most distinctive Paeony Dahlia; ground color white, speckled, striped and splashed maroon, forming a good contrast to the yellow disc. Splendid habit, free-flowering, stem long and stiff; a very ornamental variety.....	1.00	10.00
<b>Mrs. R. R. Strange, D.</b> Burnished copper and bronze. This color is the new shade that is so popular.....	2.00	



The Millionaire

- |  |      |       |
|--|------|-------|
| <b>Mrs. Woodrow Wilson, D.</b> One of the gems; large flowers on good stems. A fancy. Color, pink white ground marked crimson.....   | Each | Doz.  |
|  | 3.50 |       |
| <b>Pitt-Sing, P. F.</b> A most fascinating Dahlia. It is the most brilliant oriental red with gold suffusion.....  | 1.00 | 10.00 |
| ★ <b>Pres. Woodrow Wilson, D.</b> Our best and largest seedling. A monster flower, often nine inches across on long, stiff stems. Color is a beautiful shade of deep crimson distinctly tipped pink and white. A very handsome variety.....  | 3.50 |       |
| <b>Pride of California, D.</b> This is the best red Decorative for all purposes. It has size, stem and splendid keeping qualities when cut.....  | 1.00 | 10.00 |
| <b>Ruth Gleadell, C.</b> A fine hybrid of sunburst shades; soft yellow shading to pink on the outer petals. Good stem, large size, excellent formation, and a free bloomer.....  | 1.00 | 10.00 |
| <b>Salmon Queen, D.</b> A most beautiful rich shade of salmon; quite distinct. The blossom is large and regular. Splendid long stems hold the flowers well above the foliage.....  | .75  | 7.50  |
| <b>Sunkist, P. F.</b> The uniformity and perfection of this splendid new Dahlia shows unusual quality. The size of the flowers average eight inches in diameter, the color being a brilliant orange shade, the reverse of the petals tinted a delicate orange pink. The flowers are borne on long, straight stems and make one of the very best sorts for cutting..... | 1.00 | 10.00 |

<b>Tom Lundy, C.</b> Another California Novelty with immense flowers on good stems. Splendid shaped hybrid Cactus of deep velvety crimson.....	Each	Doz.
	1.00	10.00

★**The Millionaire, D.** A monster Dahlia. This remarkably large Dahlia of the Decorative Type is certainly a wonderful production. The shade cannot be surpassed in daintiness of colorings in the most delicate of lavender with a faint pink cast overshadowing it. The depth of this flower and the number of large, finely shaped petals in its formation has never been equaled, in any Dahlia. The fullness of the centre of this flower is very remarkable, as the immediate centre of this flower when it is perfectly matured, is a pure white and the flower can be preserved until all of the lavender petals wither away and the whole flower becomes white. Another very unusual feature of this Dahlia is that the immense heavy flower stands erect on its stem.....

2.50

**W. D'Arcy Ryan, D.** A striking Fancy of violet-purple heavily tipped white which always attracts attention because of this unusual and beautiful coloring. A characteristic of this Dahlia is that it is always tipped white, and never has any solid color blossoms like the usual Fancy sorts. Stem is good size, large and very free-flowering.....

1.00 10.00

**White Mountain, D.** We consider this variety to be the best white Decorative yet introduced. The large full flowers are borne into profusion. The type is perfect, the flowers measure from seven to nine inches across.....

1.00 10.00



President Woodrow Wilson

## BRECK'S NEW GIANT FLOWERED DAHLIAS

For brilliant, bold color effect during the Summer and Fall and for continuous cutting they have few equals

### NEW GIANT DAHLIA COLLECTION (OUR SELECTION)

25.....	for \$12.50	12.....	for \$6.00
20.....	" 10.00	6.....	" 3.00



## NEW GLADIOLI FOR 1922

### Varieties of More Than Usual Merit

When we offer new varieties of Gladioli, it is with the sincere endeavor to distribute something that possesses distinction in both appearance and quality; something clearly different from any other. The following were in the collection that won the Massachusetts Horticultural Society's Gold Medal at the great show in Boston in the Summer of 1921.

#### SIX "GLORY" KUNDERDI Ruffled Varieties

<p><b>Kunderdi Glory.</b> Creamy-apricot with tint of light pink; fine markings of bright red on lower petals. . . . .</p> <p><b>Orange Glory.</b> Rich orange with beautiful lighter throat. . . . .</p> <p>★ <b>Purple Glory.</b> The giant of the "Glory" race. Color deepest velvety maroon red, with almost black blotches. . . . .</p>	<p>Each .10 .35 1.50</p>	<p>Doz. 1.00 3.50 15.00</p>	<p>100 6.00 25.00 15.00</p>	<p><b>Rose Glory.</b> Purest rose-pink with deeper throat. . . . .</p> <p><b>White Glory.</b> A gorgeous pure white, with beautiful iris-blue throat. A grand new sort. . . . .</p> <p><b>White Ivory.</b> Tall, intensely ruffled. Snow white ground with beautiful red blotches on lower petals. . . . .</p> <p>★ <b>The Glory Collection.</b> One each of the above 6 varieties for \$2.50.</p>	<p>Each .50 .35 .30 for \$2.50</p>	<p>Doz. 5.00 3.50 3.00 for \$2.50</p>	<p>100 25.00 20.00 for \$2.50</p>
--	--------------------------------------	---	---	--	--	---	---

### GOLD MEDAL EXHIBITION VARIETIES

<p><b>Bertrex.</b> Lustrous white with pencil stripes of lilac in throat. . . . .</p> <p><b>Corinna.</b> An extraordinary flower. Remarkably large, almost coal-black throat, bordered white. . . . .</p> <p><b>Dixie.</b> Very deep, rich almost black, red. . . . .</p> <p><b>Elkhart.</b> Deep cerise. Tall spike with ten or twelve blooms open at once. . . . .</p> <p>★ <b>Evelyn Kirkland.</b> Rosy-pink, darker at the edges, fading to shell-pink in the center. . . . .</p> <p><b>Giant White.</b> Pure white, very large. . . . .</p> <p><b>Herada.</b> Pure mauve with deeper markings in throat. . . . .</p> <p><b>Leibesfeur.</b> Vivid, deep scarlet, large number of flowers open at once. . . . .</p> <p><b>Mary Pickford.</b> Delicate creamy-white, with soft sulphur-yellow throat. . . . .</p> <p><b>Mrs. Dr. Norton.</b> White, shading to soft pink at edge of petals, lower petals blotched with sulphur. A very choice variety. . . . .</p>	<p>Each .25 .35 .15 .40 .25 .20 .20 .20 .35 .75</p>	<p>Doz. 2.50 3.50 1.50 4.00 2.50 2.00 2.00 2.00 3.50 7.50</p>	<p>100 15.00 10.00 4.00 15.00 15.00 15.00 15.00 25.00 7.50</p>	<p>★ <b>Marshal Foch.</b> Flower is of immense size, well opened and beautifully ruffled. The color is a warm salmon pink, flaked and striped deeper salmon towards the edges of petals. It is a most unusual and striking flower, and is universally admired. Must not be confused with the Holland variety of the same name. (Kunderd.) . . . . .</p> <p><b>1910 Rose.</b> Tall, stately spike, six to eight flowers open at once. Color a clear rose-pink. . . . .</p> <p>★ <b>Peach Rose.</b> Deep rose-pink of remarkable distinction. Very choice. . . . .</p> <p><b>Pride of Lancaster.</b> Brilliant orange-salmon with deep orange throat. . . . .</p> <p><b>Snow Boy.</b> Clear ivory white, lily-like shape petals of good substance. . . . .</p> <p>★ <b>The Gold Medal Collection.</b> One each of the above 15 varieties for \$4.50.</p>	<p>Each .35 .20 .75 .50 .30 for \$4.50</p>	<p>Doz. 3.50 2.00 7.50 5.00 3.00 for \$4.50</p>	<p>100 15.00 15.00 15.00 15.00 3.00 for \$4.50</p>
--	---	---	--	--	--	---	--

## KUNDERD'S HYBRID PRIMULINUS

<p><b>Albion.</b> Very large salmon rose pink. Each Doz. 100 Beautiful throat. . . . . .20 2.00 10.00</p> <p>★<b>Alice Tiplady.</b> Primulinus species X yellow Kunderdi. A grand, large Primulinus of most beautiful orange saffron color. . . . . .25 2.50 18.00</p> <p><b>Altair.</b> Extra tall, of finest salmon saffron. A grand color. . . . . .25 2.50 18.00</p> <p><b>Anamosa.</b> Extra tall. Finest orange salmon. Many open. Golden throat. Very large and beautifully marked. . . . .20 2.00 15.00</p> <p><b>Angola.</b> A fine salmon pink. . . . . .15 1.50 10.00</p> <p><b>Anita.</b> An extra tall, richest canary yellow. Deeper throat. Many open. Very good. . . . . .20 2.00 15.00</p> <p>★<b>Antares.</b> Tall spike with 12 blooms, 4 or 5 open at once. Flowers pale salmon orange, deeper salmon toward edges of petals. Pale yellow throat. Buds bright salmon. . . . . .20 2.00 15.00</p> <p><b>Argo.</b> Grand, tall, large. The Primulinus Myrtle. Extra. . . . . .25 2.50 18.00</p> <p><b>Aurega.</b> Tall spike with 10 or 12 blooms. Bright rose pink, pale in throat. Edges of petals slightly ruffled. . . . . .25 2.50 18.00</p> <p>★<b>Butterfly.</b> Kunderi Glory X species Primulinus. Very strong and vigorous. Large, pale, salmon yellow, ruffled flowers. . . . . .15 1.60 10.00</p> <p><b>Canopus.</b> Large, rich, solid yellow, fine shade of deeper yellow throat. Extra .25 2.50 18.00</p> <p><b>Capella.</b> Tall, very bright, fiery orange red. Very large and choice. . . . . .25 2.50 18.00</p> <p><b>Dorothy Wheeler.</b> Beautiful rose pink with lighter throat, slightly ruffled, tall, many flowers open at once. . . . .25 2.50 18.00</p> <p><b>Elberton.</b> Tall, finest creamy yellow. Lower petals much deeper. Large. Very pure, rich color. . . . . .15 1.50 10.00</p> <p><b>Golden Gate.</b> Tall, vigorous. Large, showy yellow, finely ruffled. . . . . .25 2.50 18.00</p>	<p><b>Iola.</b> Tall, graceful. Many medium-sized blooms open at a time. Deep yellow. Very fine. . . . . .25 2.50 18.00</p> <p><b>Mintaka.</b> Tall spike with 14 or 15 blooms, 6 or 8 open at once. Color soft pink, much brighter at edges of petals. Soft canary yellow throat. . . . . .20 2.00 15.00</p> <p><b>North Star.</b> Good size; very rich, deep yellow. Throat very beautiful deeper yellow. Extra. . . . . .15 1.50 12.00</p> <p><b>Perseus.</b> Tall spike with 12 to 14 blooms. Large flowers, about 5 inch diameter, bright salmon with pale yellow throat. Scarlet buds. . . . . .20 2.00 15.00</p> <p><b>Regulus.</b> Tall. Large flowered, richest orange salmon with delicate yellow. Extra grand. . . . . .20 2.00 15.00</p> <p><b>Rigel.</b> Tall, softest salmon blush on delicate yellow. Extra fine. . . . . .20 2.00 15.00</p> <p><b>Roanoke.</b> A vigorous and large, rich, yellow Prim. XK. Glory. Very fine. .20 2.00 15.00</p> <p>★<b>Salmon Beauty.</b> Very large flowered Primulinus. Deep salmon, rich salmon, yellow throat. . . . . .25 2.50 18.00</p> <p><b>Sedan.</b> A fine ruffled Primulinus hybrid. Rich yellow with crimson bar on lower petals. . . . . .25 2.50 18.00</p> <p><b>Seneca.</b> Almost transparent, faintest wine-pink, on a delicate yellow ground. Distinct. . . . . .25 2.50 18.00</p> <p><b>Sirius.</b> Large, dark salmon, rich throat. Fine ruffled Primulinus hybrid. . . . .15 1.50 10.00</p> <p><b>Spica.</b> A richly colored and finely ruffled Primulinus hybrid. . . . . .15 1.50 10.00</p> <p><b>Sweet Orra.</b> Tall, fine pale sulphur. Rich pink line in throat. . . . . .15 1.50 10.00</p> <p><b>Vega.</b> A very fine all-yellow, similar to "Canopus." Not quite so large a bloom, but more open at a time. . . . .20 2.00 15.00</p> <p>★<b>Breck's Primulinus Mixture,</b> comprising all of the named varieties in a beautiful combination of colors. 15c each; \$1.00 per doz.; \$6.00 per 100.</p>
--	---

For full list of standard Gladioli see bulb section of catalogue

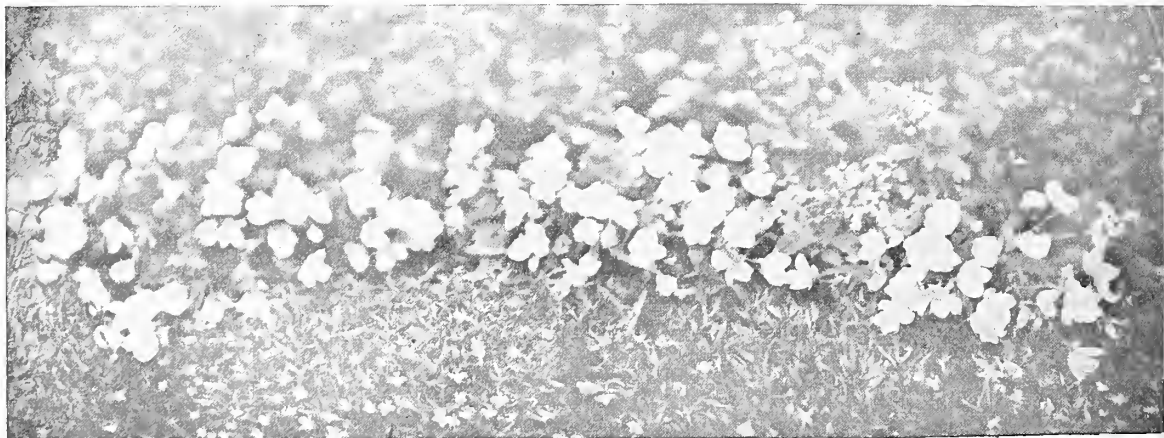

**A Begonia that thrives in Strong Sunlight—"Frau Helene Harms"**

FOR FULL DESCRIPTION SEE PAGE S 105

# VEGETABLE SEEDS OF SPECIAL MERIT

## 1922

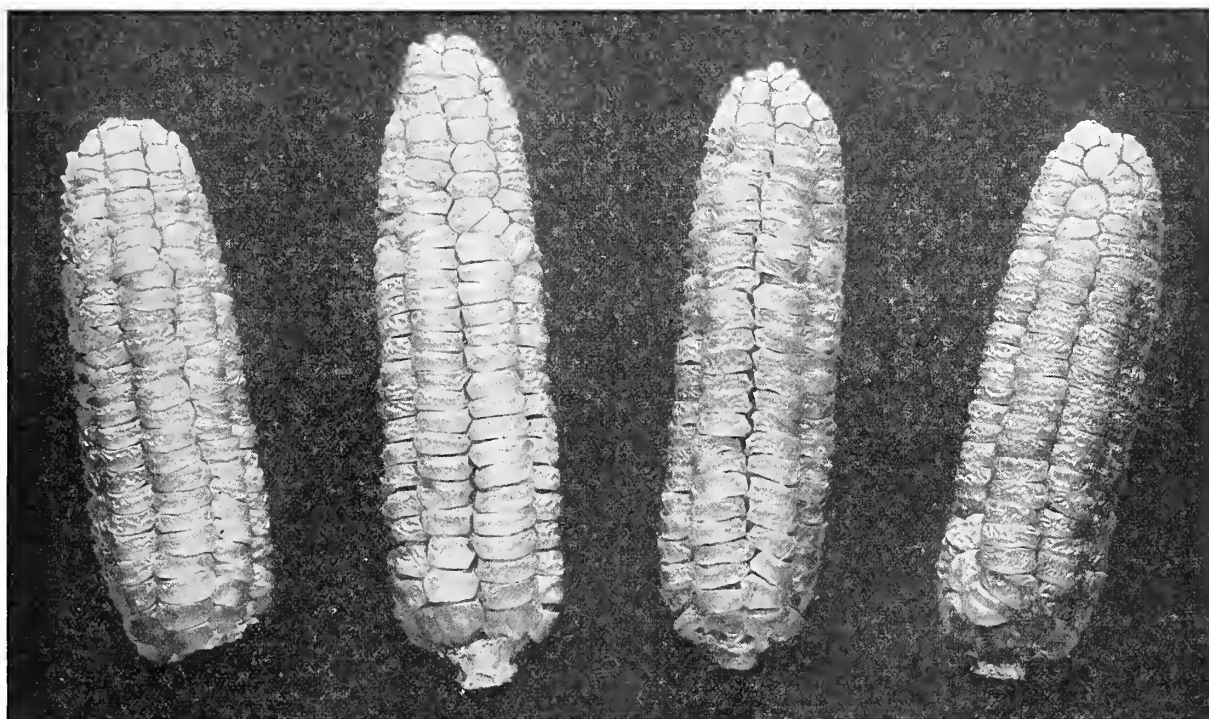

Breck's Bantam Crosby—Actual Size

### BANTAM CROSBY

The midget extra early Sweet Corn. Ready for the table before one can secure satisfactory ears of either Red or White Cory. Our customers will find Bantam Crosby a distinct novelty and a most interesting addition to the home garden. The Bantam Crosby has been carefully tested. We can recommend it with assurance for greenhouse culture as well as the open garden. The illustration shows the actual size of the matured corn for the table. Mr. Gardner Metcalf of Milford, Mass., who during the past season carefully watched the developments of this corn reports it the sweetest variety he has ever placed on his table. One can expect about three good mouthfuls from an ear. They will range in length from  $2\frac{1}{2}$  to  $3\frac{1}{2}$  inches. The fodder is about  $2\frac{1}{2}$  feet high carrying from 2 to 3 ears to the stock. The ears are mostly 8-rowed. The supply of corn this year being necessarily limited we can offer it only in sealed packages containing sufficient corn for about 100 hills.

Price, 50 cts. per package, postpaid.

Sunset Hill Farm,  
Annisquam, Massachusetts.

January 13, 1922.

Joseph Breck & Sons Corp.,  
51 and 52 North Market St.,  
Boston, Mass.

Dear Sirs:

I wish to tell you that I gave the Bantam Crosby Corn a trial this year and from the results obtained I feel sure that it is really a valuable acquisition for the home garden. Of course, the ears are very small, but against this you have the fact that they are unusually sweet and tender, earlier than any other corn that I ever grew, and the stalks are so short and small that it can be grown in the smallest kind of a garden.

I planted the Corn in hills about eighteen inches apart and the stalks measured from two and one-half to three feet tall and nearly every one bore two perfect ears.

Yours very truly,  
(Signed) ELLIOTT C. ROGERS.



Breck's Round Pod Bountiful Wax Bush Bean

## Breck's Round Pod Bountiful Wax Bush Bean

The most prolific round podded wax yet introduced. It is extremely early, tender, fleshy, almost entirely stringless in all stages of development. Pods often grow to seven inches in length, and of a beautiful, light golden color. The plants are of rapid growth, free from disease, branching habit, highly desirable in every way.

Prices, per package, 25 cts.; per lb., \$1.00 postpaid.

## French Perfection Bean

A dwarf popular French variety — stringless, green pods almost round, extremely fleshy, succulent, remaining in excellent condition for cooking long after the ordinary dwarf beans have become dry and tough. Perfection is of branching habit, sturdy growth, and heavy cropper. Considered by many much more desirable for a forcing bean than either Masterpiece or Superlative. Price, large package, \$1.00 postpaid.

## Masterpiece Stringless Bush Bean

An extremely prolific, quick-growing variety. The plants are unusually strong and bear long, straight, fleshy pods which are tender and delicious as well as handsome. A fine variety for exhibition and for those who demand quality. Sold only in 4 oz. sealed packages at 50 cts. each; per lb., \$1.00, postpaid.

## Superlative Bush Bean

A truly remarkable dwarf stringless bean of French origin which is thoroughly acclimated in New England. It is a heavy cropper, fine for the open ground or for forcing. That the plants are robust and long standing is easily seen because their foliage remains green when ordinary varieties planted at the same time are all done. Second to none in quality or flavor, the pods are exceedingly large and long. Sold only in 4 oz. sealed packages at 50 cts. each; per lb., \$1.00, postpaid.

## New Italian Pole Bean

Introduced by our Italian gardeners. A green podded, pole string bean, slightly streaked with purple. An enormous and continuous cropper. Beans of excellent flavor and quality, absolutely stringless, remaining in good condition on the poles ten days or more. We have selected a few of the most promising varieties from a large number. Price per packet 50 cts., postpaid. Per lb., \$1.00, postpaid. Seed sufficient for twelve poles.

## New Dwarf French Bean

### Thiebaut's Hatif Le Belgique

A splendid dwarf French Bean, bearing pods on long branching stems. The pods are round and very long and tender. In our opinion the very best green podded bean for the home garden. Packet, 50 cts; per lb., \$2.00

## Boston Greek Squash

A very desirable summer Bush Squash introduced by our friends from Southern Europe. The fruits are oblong and average about 12 in. in length; color dark green, often striped or mottled with lighter green or yellow. They may be prepared for the table in the same way as any Summer Squash, but are most delicious and palatable when sliced and fried like Egg Plant. Picked when about 8 in. in length and cooked as described above, the Greeks and Italians esteem it a great delicacy. The best size for the Boston market is a squash 7 or 8 in. long. Prices, Pkt., 10c.; oz., 75c; ¼-lb., \$2.50.

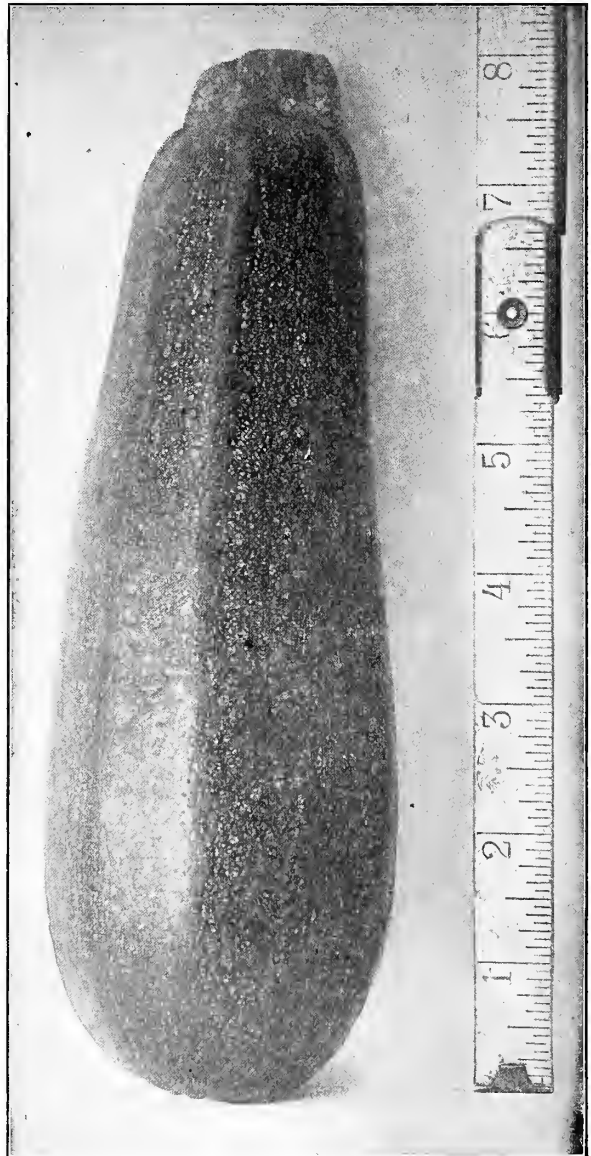





Tomato—Smith's Special

**TOMATO, SMITH'S SPECIAL**

A variety developed especially for us by W. H. E. Smith of Beverly. Highly recommended for growing under glass. Early and prolific. One of the finest varieties for either indoor or outdoor cultivation. A customer who grew it last year reports as follows: "The first fruit as good as the prime of the season — free from wilt and blight. It grows in large clusters at short intervals. Tomatoes, of an average size 1 1/2 inches in circumference. Immense cropper. The fruit is sweet flavored, all smooth, extra solid, and nearly round with practically no eye, ripening evenly right up to the stem." Price, per package, 50c.

**RED CABBAGE—DANISH STONEHEAD OR ROUND HEAD**

A very superior variety of large, late Red Cabbage. Head round and compact, color deep red. The outer leaves are medium size, covered with a silvery sheen. Good keeper; always salable. Price, per packet, 10 cts.; per oz., 60 cts.; 1/4 lb., \$2.00.

**EXTRA EARLY HACO RED CABBAGE**

The earliest of all Red Cabbage of Danish introduction; seed from Denmark. Always an attractive and profitable vegetable. Planted in April; ready for use in midsummer. Heads medium size, solid, rock-like; delicious flavor; color rich dark red. Price, per packet, 10 cts.; per oz., 60 cts.; 1/4 lb., \$2.00.

**YELLOW TURNIP PETROWSKI**

A small yellow table Turnip. Sweet, tender, quick growing; smaller than the Golden Ball. Prices, per packet, 15 cts.; per oz., 50 cts.; 1/4 lb., \$1.50.

**BRECK'S EASY BLANCHING CELERY**

A variety very popular in the South and Southwest. Will bleach as quickly as White Plume or Golden Self Blanching. Almost blight proof, quality excellent, fairly good winter variety if stored quite green. Price 10 cts. per package; 75 cts. per oz., 1/4 lb., \$2.50.

**FARMOGERM**

Through the use of this recognized standard of seed inoculants you insure the growing of bigger crops because it makes poor soil **good soil**. **Farmogerm is always fresh** — the only culture sold in the bottles with the patented stopper which enables the bacteria to breathe air, insuring long life without deterioration.

FARMOGERM is a culture of pure strain nitrogen-fixing bacteria, which are as carefully bred and selected as fine seed. It replaces essential elements in the soil in an effective and economical manner.

FARMOGERM, used on your seed, furnishes nitrates to the plants. It increases their growth and enriches the soil. When the seeds sprout the bacteria enters the root and makes large supplies of nitrates which benefit greatly the growing crop and the crops that follow. Soils can be built up to a high standard of fertility at small cost and little labor. Means the reduction of your fertilizer bill by from one-third to one-half.

FARMOGERM is easy to use. It is only necessary to fill the bottle three-quarters full of water, shake thoroughly to break up the jelly and apply the contents to the seed. Then stir the seed until all are moistened, permit them to dry and then plant in the usual way. Farmogerm is always **fresh and active** and can be used even months after receipt. Packed safely for mailing.

FARMOGERM is prepared for the following crops: Alfalfa, clovers, vetch, cow peas, soy beans, lucerne, peas and beans and all legumes. Vetch six feet long, yielding three tons of hay to the acre, has been produced from seed inoculated with Farmogerm at a cost of only \$2.00 an acre. From 100 to 200 per cent. increase in clover has come from Farmogerm-inoculated seed at the same cost per acre. Farmogerm makes possible the growing of two crops at the same time, each helping the other.

FARMOGERM is sold in three sizes as follows:

Bottles containing enough bacteria to inoculate seed for twelve acres .....	\$9.00
Three acres .....	2.50
One acre .....	1.00
Garden size (quarter acre) .....	.50

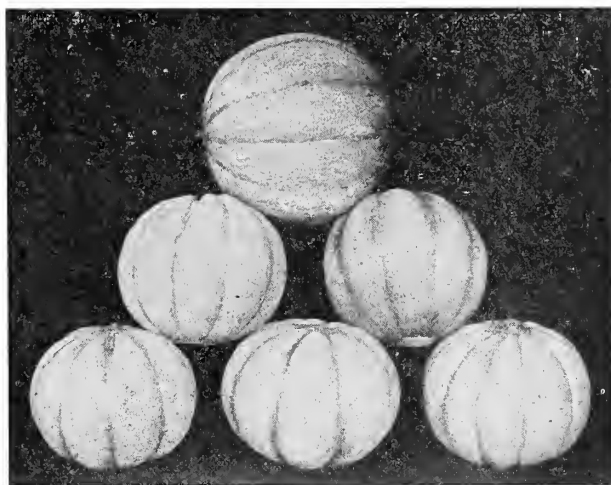

**OKA  
A New Montreal Melon**

Originated by a Canadian Horticulturist, selected at the Oka Agricultural Institute near Montreal, Canada. The Melons grown adjacent to Montreal have long been famous for their fine quality. The Oka Melon is a selection of the Montreal Market crossed with a red flesh variety, resulting in a most delicious, sweet, juicy Melon of strong habit; a fine setter, bearing good size fruit up to 10 lbs. The Melon is clearly netted, cream colored flesh, bright salmon, small seed cavity. One grower reports picking fruit on the 29th of June near Montreal. This would indicate rapid growth and quick maturity. The bearing season is extended over 6 to 8 weeks.

The supply of seed being limited we can offer it only in sealed packages at 50c a package; 3 packages for \$1.25.

# SKINNER SYSTEM SECTIONAL SPRINKLERS AND GARDEN SPRINKLING LINES

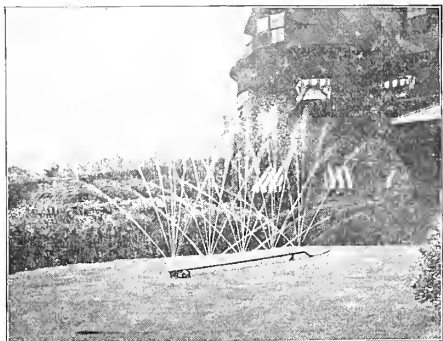

Sectional Peacock Sprinkler

Section shown above is covering 15 x 60 feet. No moving parts. Several sections may be connected together. A wonderful lawn and golf green sprinkler. Per section.....\$15.75

### TESTIMONIAL ON SKINNER SYSTEM OF WATERING

Hose watering by hand is expensive. Dragging hose around wears it out fast. It gets kinked up, and soon is in holes. Mending takes time, and it takes up lots of time watering. Come to figure up the time it takes to water, and the cost of hose, we decided to put in a Skinner System, and found our judgment was correct. But this isn't all.—the Skinner System does an infinitely better job. It is particularly effective in that the water slowly penetrating during a few hours, lasts longer than drenching during a short time. After plants are established five to six hours' watering once a week is enough, with new plantings we give less at a time, and oftener.

We find it useful to have a few spare lengths of pipe around, to attach to hose, so as to get odd corners not reached by the regular system.

Yours truly  
T. D. HATFIELD.



Lawn Mist Sectional Sprinkler

Sections are 15 feet long and each covers 20 feet wide with a fine mist. Fine for borders and shrubbery as well as lawns. "Border Mist" same as above but throws one side only. Price of either, per section.....\$12.50

BRUCE BUTTERTON  
NEWPORT, R. I.

JOSEPH BRECK & SONS,  
51 Market Street,  
Boston, Mass.

September 2, 1921.

Dear Sirs:—

I am very much pleased with the three sections of Skinner Sprinklers which I received from you some time ago. It waters the lawn evenly and thoroughly with no waste of water and is a great labor saver on a large lawn. It is surprising how well it works at "The Elms," where the water pressure is very low.

Very truly

BRUCE BUTTERTON  
Gardener to Edward J. Berwind, Esq.

60 LEICESTER STREET  
BROOKLINE, MASS.

December 21, 1921.

I am pleased to testify that the Skinner Sprinklers supplied to me have given every satisfaction.

BASIL S. NOYCE.  
Supt. for Mrs. John M. Longyear  
Leicester Terrace, Brookline.

## WATER YOUR VEGETABLE GARDEN WITH THE SKINNER SYSTEM



Fifty-foot Sectional Sprinkling Line Complete . . . . . Price \$25.00  
Each line waters 2,500 sq. ft. Easily moved. Longer lines are priced in proportion.

The "RAINMAKER," an 18-foot Line for Small Gardens, \$12.50

SPECIAL LITERATURE ON REQUEST

# BRECK'S HIGH GRADE VEGETABLE SEEDS

**T**HIS IS OUR NINETY-NINTH ANNUAL CATALOG. We believe our knowledge and reputation acquired during all these years is of value. Through integrity and experience we have built up a business which stands second to none in reliability, and which is exceeded in volume by that of only one or two concerns in this country. If you want any information regarding horticultural or agricultural matters write us, or better still, call if possible and your inquiries will receive intelligent attention. Our policy is to do business in the good old-fashioned way, giving the best service and selling only goods of the highest quality at fair prices. If you have never dealt with us, surely some of your neighbors can tell you about our goods. If you desire "the best" send us a trial order; one small transaction will convince you.

**NOTICE**—We give no warranty, express or implied, as to description, quality, productiveness or any other matter of any Nursery Stock, Seeds, Bulbs or Plants we sell, and we will not be in any way responsible for the crop. If the purchaser does not accept these goods on these terms, he must return them at once, and all payments therefor will be refunded.  
 JOSEPH BRECK & SONS Corporation.

**NOTICE**.—All prices quoted in this catalog are based on stock now on hand or in transit and are subject to change without notice.

**ARTICHOKE**—(Cynara Scolymus) German, "Artischok e." French "Artichaut."—Spanish, "Alcachofa."

**CULTURE.** A rich sandy loam is desirable, but any soil made fine by deep culture and enriched with plenty of well-rotted manure will answer. Sow seed in hot-bed early in spring, in rows 6 inches apart; transplant when large enough into boxes or pots. After danger of frosts is past plant in the open ground, 2 feet between the plants and 3 feet between the rows.

This method of cultivation will produce heads for culinary purposes by September. Seed may, if desired, be sown in the open ground in May, but the little tender plants should be given protection until the cold weather of spring has passed.

Plants raised from seed sown outdoors will not give edible heads until the second summer. One ounce of seed will sow 30 feet of drill.

Seed may be sown in drills 2 feet apart and 1 inch deep, as early in spring as the ground can be worked. One ounce of seed will sow 60 feet of drill.

	Pkt.	Oz.	¼ lb.
Conover's Colossal. An old, well known variety .....	.10	.15	.40
⊕Giant Reading. Considered the best variety for Boston market .....	.10	.25	.75
Moore's Giant Purple Top. Stalks remain white until well above ground .....	.10	.15	.40
Palmetto. Easily the most popular American variety .....	.10	.15	.40
Medicinal Asparagus Seed .....	Per lb.		.40 .15

	Pkt.	Oz.
⊕Large Green Globe. The best and most popular sort .....	.25	1.00
Early Purple, or Violet .....	.25	1.00

**JERUSALEM ARTICHOKE** — (Helianthus tuberosus).

A species of sunflower. A tuber that thrives well upon light, dry soil and is cultivated for feeding sheep and swine. It is also used for pickles. The tops when cut and cured make an excellent dry fodder. It is propagated by tubers, which should be set in rows four to five feet apart and one foot apart in the rows. Three bushels are required to plant an acres. Qt., 40c; pk., \$2.50, net.

## Asparagus

**ASPARAGUS**—(Asparagus officinalis) German, "Sparget."—French, "Asperge."—Spanish, "Esparragos." (For prices on Asparagus Roots, see Vegetable Plants, page 47.)

Although Asparagus is grown satisfactorily on various types of soil, it does best on sandy loams. Two or more years may be saved by planting a bed with roots instead of sowing seed. Roots may be set in the spring in trenches 8 or 10 inches deep and 3 or 4 feet apart, leaving 12 or 15 inches between plants in the row. The bed should be thoroughly worked over to a depth of at least 18 inches, forking in a liberal quantity of manure. It is well to spread the roots over a low mound of fine soil, rather than plant them directly in the hard bottom, of the trench. Cover the crowns with not more than 2 or 3 inches of moist soil, firming it well over the roots and as the young shoots appear and grow, fill in the trench gradually. Either in the spring or after cutting season, fork in a good dressing of stable manure between the rows. The bed may be cut two or three times the second season after planting, but only a small percentage of the shoots should be taken.

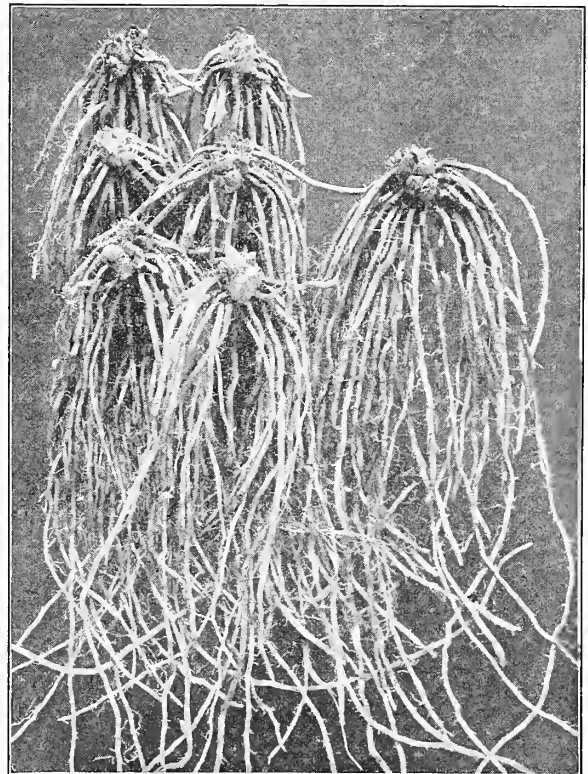

**Giant Reading two-year old Roots**  
 Price, \$1.50 per 100; \$12.00 per 1000

# Beans

## DWARF OR BUSH

**BEANS**—*Dwarf or Bush* (Phaseolus) German, "Bohne."—French, "Haricot."—Spanish, "Frijoleno."

To obtain a continuous supply of beans throughout the season, make plantings every two weeks from early May until about the middle of July. Beans are usually planted 2 inches deep in drills sixteen or eighteen inches apart. Many growers claim, however, that larger yields are obtained if three or four beans are planted in a hill, the hills being about eight inches apart in the row. Cultivate frequently, but not deeply, and only when the plants are dry, as earth scattered on the foliage or pods when moist will often cause the development of rust.

Two pounds of beans will sow 100 feet of drill.

★**Breck's Tewksbury Dwarf Horticultural.** Due to the unusual beauty and size of its pods, this variety brings consistently higher prices than any other Horticultural Bean sold on the Boston Market. When ready to pick, the yellowish surfaces of the pods are beautifully marbled and splashed with bright crimson. The vines bear great numbers of long pods, inclined to curve slightly, generally containing six beans each, although seven are not unusual. Until they have attained full size the pods are comparatively dull and inconspicuous, the color intensifying rapidly as maturity is reached. It is characteristic of the vines to throw out tendrils like those of pole beans, but the plants are distinctly dwarf and upright, displaying no tendency to climb or sprawl over the ground .20 .40 .70 2.50

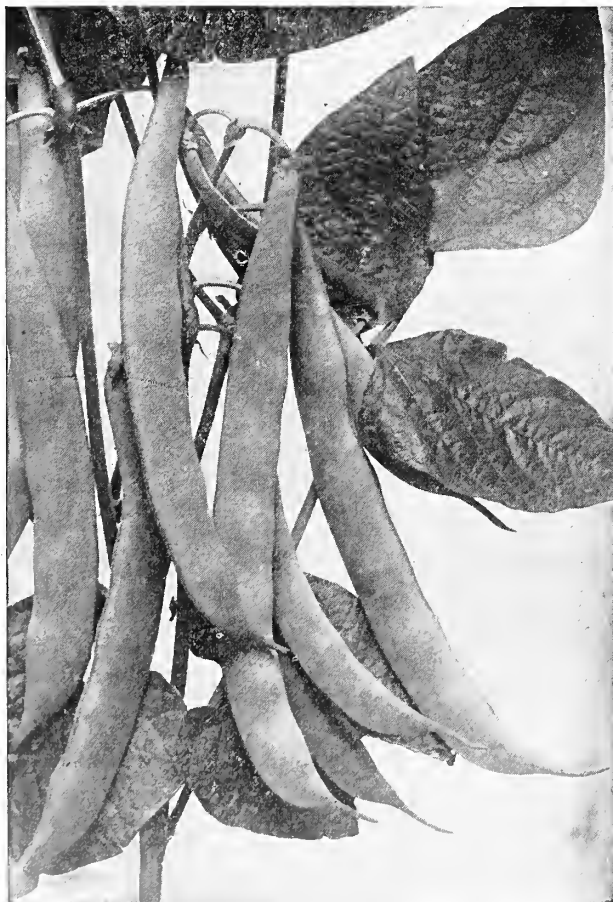

Burpee's Stringless Green Pod

## Green Podded Varieties

	1 lb.	2 lb.	8 lb.
★ <b>Burpee's Stringless Green Pod.</b> Extra early, very prolific, quite stringless. . . . .	.35	.60	2.25
<b>Black Valentine.</b> Pods long, straight and nearly round, favorite with market gardeners. . . . .	.35	.60	2.25
★ <b>Bountiful.</b> Extra early, flat green pods, tender and stringless. . . . .	.35	.60	2.25
<b>Canadian Wonder.</b> A hardy, rapid growing variety, very prolific, pods long, green, fleshy and of good quality. . . . .	.40	.75	2.50
<b>Early-Red Valentine.</b> One of the earliest and best pods around. . . . .	.35	.60	2.25
<b>Long Yellow Six Weeks.</b> Early pods, long, flat and full. . . . .	.35	.60	2.25
<b>Low's Champion.</b> Large, green, flat, stringless pods. . . . .	.35	.60	2.50
<b>Refugee.</b> Thorburn's extra early, or superior quality, and two weeks earlier than the late. . . . .	.40	.75	2.75
<b>Refugee. Late or 1000 to 1.</b> Very productive, round pods, largely grown for pickling. . . . .	.35	.60	2.25
<b>Longfellow.</b> Early, very hardy; large round pods, fine flavor. . . . .	.35	.60	2.25
<b>Triumph of the Frames.</b> Best for forcing. Use as shell or string. . . . .	.65	1.25	—
<b>Wonder of France.</b> Green Flageolet, long tender pods. . . . .	.65	1.25	—

## String or Shell Varieties

<b>Dwarf Horticultural.</b> Large green pods splashed with red, the popular shell bean for home and market. . . . .	.35	.60	2.25
<b>Goddard, or Boston Favorite.</b> A larger, later Dwarf Horticultural. . . . .	.35	.60	2.2
<b>Kidney, Red.</b> An excellent shell and baking bean. . . . .	.35	.60	2.25
<b>Kidney, White.</b> A white seeded variety. . . . .	.35	.60	2.25
<b>Prolific Tree Pea Bean.</b> The popular baking variety; beans very small. . . . .	.20	.35	1.25
<b>Red Cranberry.</b> A favorite snap and shell bean. . . . .	.35	.65	2.50
<b>White Marrow.</b> Large flat pods, a good dry baking bean. . . . .	.30	.50	1.75
<b>Yellow Eye Improved.</b> A large mealy variety for baking. . . . .	.20	.35	1.25

## Dwarf or Bush Limas

<b>Burpee's Improved.</b> A true bush form of the large Lima. . . . .	.45	.85	3.00
<b>Dreer's.</b> A bush form of Dreer's Lima Pole, possessing all the good qualities of that sort. . . . .	.45	.80	3.00
★ <b>Fordhook. Early.</b> A perfect bush Lima of erect habit and very large. Best sort for this locality. . . . .	.45	.85	3.00
<b>Henderson's.</b> A bush Seiva, a continuous cropper, fine for the home garden. . . . .	.40	.75	2.50

## Wax or Butter Varieties

Packets of all varieties, 20c. each. Postpaid

<b>Black Wax, Improved Prolific.</b> Very early, round thick pods of medium length. . . . .	.35	.65	2.50
<b>Black Wax, Currie's Rust Proof.</b> Flat pods, early, prolific, very good quality. . . . .	.35	.65	2.50
★ <b>New Kidney Wax.</b> A great improvement on Wardwell's Wax; more prolific bearer, pods large, vines of stout growth, loaded with beans, very popular with all market gardeners who have become familiar with it. . . . .	.40	.75	2.75

For parcel post charges, see zone rates on second page of cover.

To facilitate shipments by parcel post we sell Beans by weight, not dry measure.

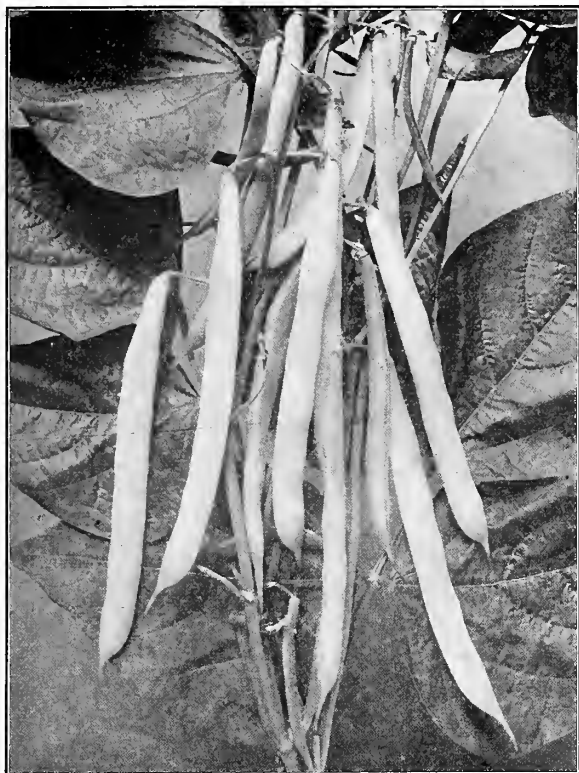

Davis Kidney Wax Beans

**BEANS—Wax or Butter Varieties**

Continued

- Brittle Wax.** A hardy quick growing bean. 1 lb. 2 lb. 8 lb.  
Considered very early, quite stringless,  
good quality, pods round, somewhat curved. .40 .75 2.75
- Golden Eye Wax.** Hardy and prolific, pods  
flat, very free from rust. .35 .60 2.25
- ★ **Golden Wax, Improved Rust Proof.** Early,  
long, flat pods, quite immune from rust,  
stringless, the most popular variety for  
home garden. .35 .60 2.25
- ★ **Wardwell's Kidney Wax.** Early, long, flat  
pods, good quality, good shipper, the stand-  
ard wax variety with market gardeners in  
this vicinity. .40 .75 2.75
- ★ **Crackerjack Wax.** Pods rounder and more  
meaty than Wardwell's, good size, color,  
splendid market variety, stands shipping  
well; very popular with the Western market  
gardeners. .35 .60 2.50
- Davis Kidney Wax.** The best white seeded  
wax bean; long, well shaped pods, good  
quality; a general favorite. .35 .60 2.25
- Hardy Wax.** A popular quick growing bean  
better known in the middle west than in  
New England. Hardy Wax is an early,  
stringless, round podded sort, excellent  
quality, quick growing, hardy and most  
desirable for the home garden. .45 .85 3.00
- Sure Crop Stringless Wax.** A new stringless  
variety, very prolific, resembling somewhat  
Currie's Wax. Early and of good flavor.  
Seed black, pods of good size, thick, flat. .40 .75 2.50

**Beans**

**Pole or Running**

**BEANS—Pole or Running.** German, "Stangen Bohne."—  
French, "Haricots a Rames."—Spanish, "Jidas."

It is a good policy to plant Pole Beans at least a week  
later than the first planting of dwarf varieties because  
they are not as hardy. The poles are usually set at the time  
of planting. Plant four or five beans to a hill in hills three  
or four feet apart, each way. Some growers raise the hills a  
little to insure good drainage. Hill-applications of well  
composted manure are of value. One quart of Limas will  
plant 100 hills, one quart of the smaller seeded sorts about  
200 hills. All large seeded Limas should be planted eye  
down to insure quick growth.

Beans at Packet Prices sent post-paid.

All Beans sold by weight. Two pounds equals about  
one quart.

**Green Podded Varieties**

- |  | Pkt. | 1 lb. | 2 lb. | 8 lb. |
|--|------|-------|-------|-------|
| <b>Horticultural or Speckled Cranberry.</b><br>Large green pods, streaked with red,<br>good either as a string or shell bean. . . . .  | .20  | .35   | .60   | 2.25  |
| ★ <b>Kentucky Wonder or Old Homestead.</b><br>A very prolific, long, green podded sort.<br>Sometimes known as the "Snake Bean,"<br>and without doubt the best pole string<br>bean offered. . . . . | .20  | .35   | .60   | 2.25  |
| <b>Lazy Wife.</b> Long pods, beans white,<br>wonderfully prolific. . . . .   | .20  | .40   | .75   | 2.75  |
| <b>Lima, Large White.</b> An old, much es-<br>teemed variety. . . . .  | .20  | .40   | .75   | 2.75  |
| <b>Lima, Dreer's or Challenger.</b> Round,<br>very thick beans, productive. . . . .  | .20  | .40   | .75   | 2.75  |
| <b>Lima, King of the Garden.</b> Large<br>pods, productive, good market sort. . . . .  | .20  | .40   | .75   | 2.75  |

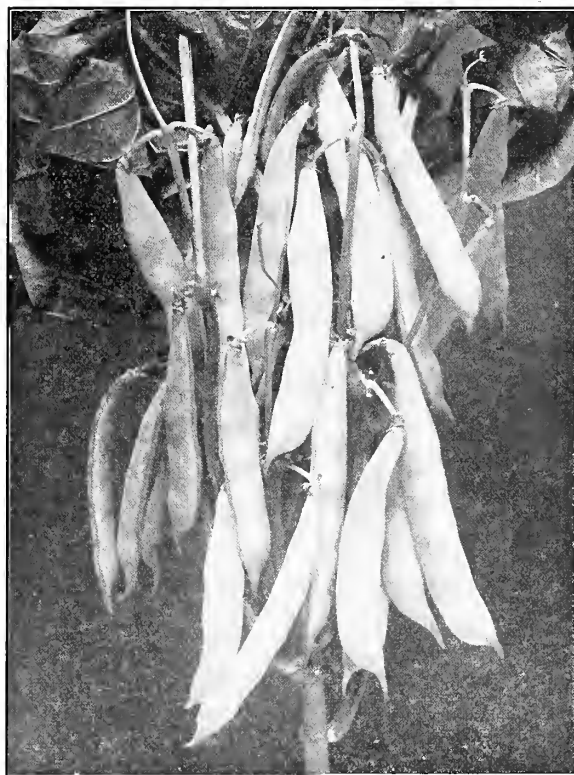

Rust Proof Golden Wax Bush Beans

**BEANS — Pole or Running**

Continued

**Green Podded Varieties**

Pkt. 1lb. 2lb. 8lb.

**Lima, Seiva or Small.** Earlier and hardier than the large Lima . . . . . .20 .40 .75 2.75

**Scarlet Runner.** Used in the United States almost wholly as an ornamental climber on account of its bright scarlet flowers, rapid growth and large leaves . . .20 .40 .75 2.75

**White Dutch Runner.** Same as Scarlet Runner, except that the flower is white .20 .35 .65 2.50

★ **NEW ITALIAN POLE BEANS**

Introduced by our Italian gardeners. A green podded, pole string bean, slightly streaked with purple. An enormous cropper. Beans of excellent flavor and quality, absolutely stringless, remaining in good condition on the poles ten days or more. We have selected a few of the most promising varieties from a large number.

Per pkt., 50c. postpaid; sufficient for 12 poles. Per lb., 1.00.

**Wax Podded Varieties.**

Pkt. 1lb. 2lb. 8lb.

**Golden Cluster.** Pods very large, tender, early, rich golden color, grown in clusters, beans white . . . . . .25 .50 .85 3.25

★ **Kentucky Wonder Wax.** Similar to green podded Kentucky Wonder. Very prolific, fine quality, pods long, broad, fleshy, stringless . . . . . .25 .50 .85 3.25

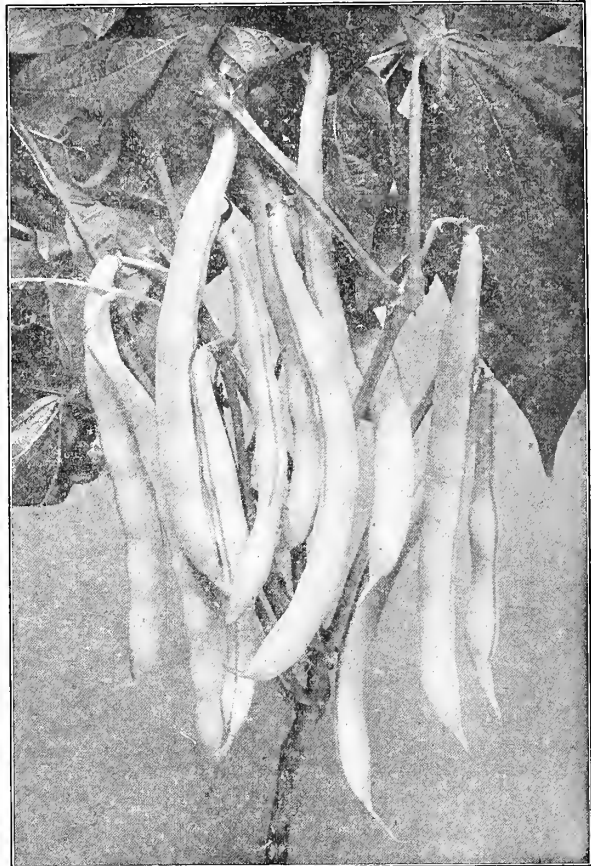

**New Kidney Wax**

**SWISS CHARD or SEA KALE BEET.** This variety is cultivated solely for its leaves. The midrib is stewed and served as asparagus, the other portion of the leaves being used as spinach. Especially desirable for the home garden, as it is a vegetable always ready for use.

Pkt. Oz. ¼ lb. Lb.

**Giant or Perpetual.** Broad light green leaves . . . . . .10 .20 .60 1.75

**Dark Green Curled.** Leaves large crumpled, white midrib . . . . . .10 .20 .60 1.75

**Blonde.** Broad white midrib, yellowish green leaves . . . . . .10 .20 .60 1.75

★ **Lucullus.** Very large crumpled leaves, general favorite . . . . . .10 .20 .60 1.75

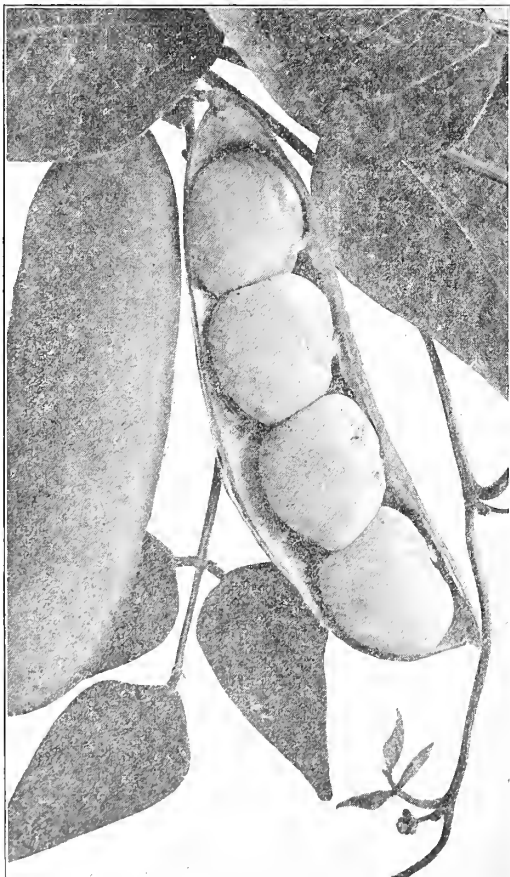

**Improved Bush Lima Beans**

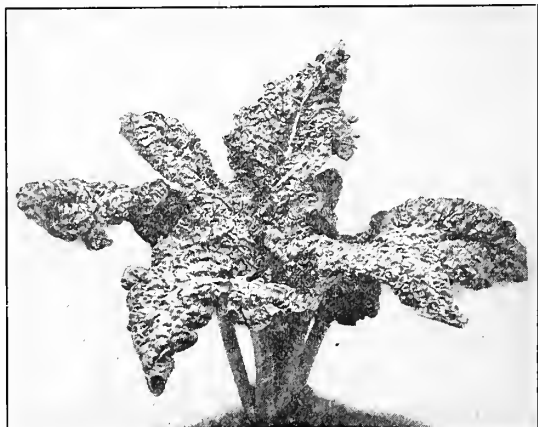

**Lucullus Swiss Chard**



Breck's Arlington Strain Crosby

## Beets

**BEET**—(Beta vulgaris) German, "Runkel Rube."—French, "Betterave,"—Spanish, "Beteraga."

Any well-prepared, light garden soil will grow good beets. Successive plantings can be made from April until the middle of July. Sow in drills about one inch deep and 12 or 15 inches apart. The young plants are usually thinned to four inches apart in the row before they begin to crowd; many gardeners wait until the plants are six inches high so that those removed can be used for greens. One ounce of seed will sow 50 feet of drill.

- |   | Pkt. | Oz. | ¼lb. | Lb.  |
|---|------|-----|------|------|
| ★ <b>Breck's Beats All.</b> Superior in all respects to others as an early or main crop variety.....  | .10  | .25 | .75  | 2.00 |
| ★ <b>Breck's Arlington Strain, Crosby's Egyptian Beet.</b> The best early beet, small top and tap roots, early as common Egyptian but of better shape, size and color.....  | .10  | .50 | 1.50 | 4.00 |
| <b>Columbia.</b> Round and smooth, deep red flesh.....  | .10  | .20 | .55  | 1.50 |
| <b>Crosby's Egyptian.</b> Early as original type, but thicker, smoother, and of better quality.....   | .10  | .30 | .75  | 2.00 |
| <b>Crimson Globe.</b> Medium size, good keeper, flesh deep purplish red....   | .10  | .20 | .55  | 2.00 |
| ★ <b>Barkers Strain Edmands.</b> A superior strain of Edmands Blood Beet, of splendid shape, uniform in size and color. Its flesh is of exquisite tenderness and free from any stringy or woody characteristics. Color, very deep crimson, ringed or marked in a beautiful manner, making it very attractive when sliced for the table. Can be sown as late as July 20th with good results..... | .10  | .25 | .85  | 3.00 |

- |   | Pkt. | Oz. | ¼lb. | Lb.  |
|---|------|-----|------|------|
| <b>Dewing's Early Blood.</b> Medium early sort, good keeper, large size; an old time favorite.....  | .05  | .15 | .35  | 1.00 |
| <b>Early Arlington.</b> Early, deep round form, blood red color.....  | .10  | .25 | .75  | 2.00 |
| <b>Detroit or Dirigo.</b> One of the best for home or market garden use, medium size, almost globular, very uniform. Color dark red.....          | .10  | .25 | .75  | 2.00 |
| <b>Eclipse.</b> Very early, bright red, smooth roots, top small.....  | .10  | .20 | .55  | 2.00 |
| <b>Edmands.</b> A popular late turnip shaped beet, smooth and of good size, good keeper, small top, flesh red.....                                | .10  | .20 | .45  | 1.25 |
| ★ <b>Early Wonder.</b> Early, small top, medium size, small tap roots; a superior sort for early bunch beets. Favorite with market gardeners..... | .10  | .30 | .85  | 2.50 |
| <b>Egyptian.</b> An early, fine colored, smooth turnip beet.....  | .10  | .15 | .55  | 1.50 |
| <b>Beet.</b> For greens.....  | .05  | .10 | .30  | 1.00 |

Where orders are accompanied by cash **WE DELIVER FREE** to any Post Office, Railroad, Express Office or Freight Station at our expense, except where otherwise noted:—

Vegetable and Flower Seeds at the package, ounce, ¼ pound, ½ pound and 1 pound prices, except Peas, Beans, Corn, etc., as noted in Catalogue.

Bulbs at the single and double rates.

Books and other publications.

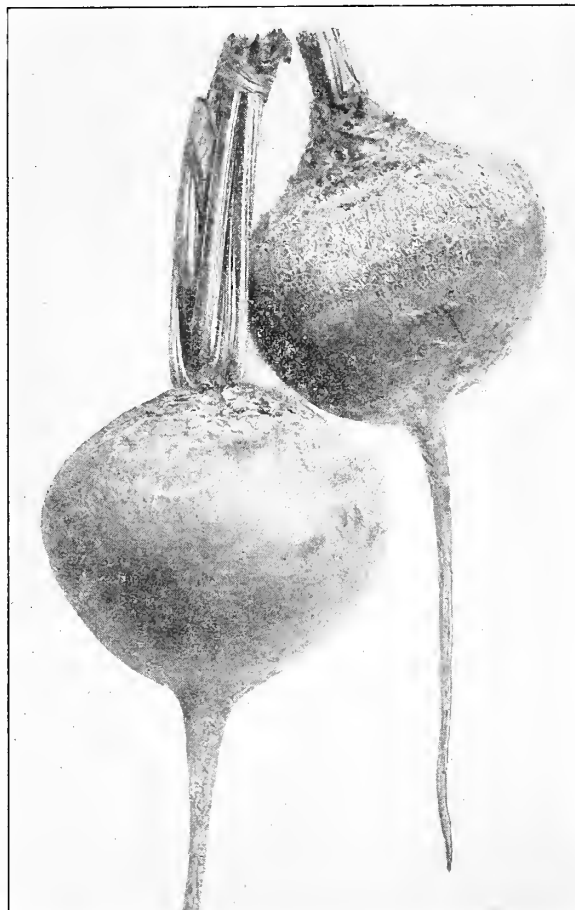

Barker's Strain Edmands Beet

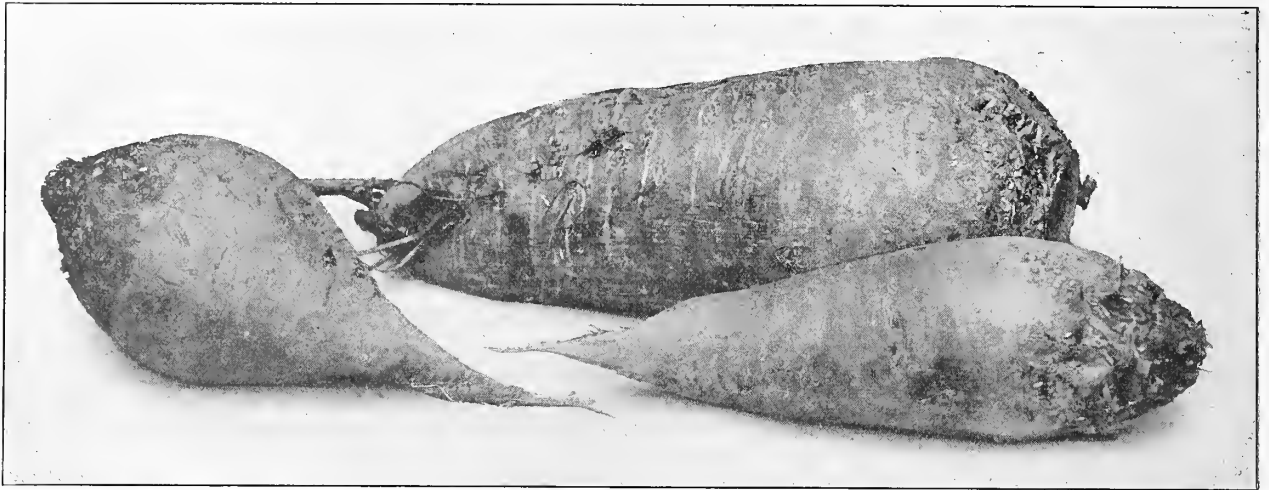

Sludstrup Barres

Mammoth Long Red

## Mangel-Wurzel and Sugar Beets

Because of the constantly increasing cost of mill feeds which are as constantly decreasing in feeding value, due to the incorporation in them of mill sweepings, screenings, and hulls, and because of the prohibitive cost of the best concentrated grains, the American farmer would do well to take more notice and thought of the practice of European stock raisers and dairymen, in the use of root crops as a succulent winter feed for stock. In England, Scotland, Holland, and Denmark where corn, either for silage or grain is unknown and only a limited amount of other grains for feed is available, the main reliance has always been Mangels and Sugar Beets. It must be admitted that these countries have produced the best of both beef and dairy animals. We too, could and should grow vast quantities of these crops, and we would gain; both in lessened cost of feed, and in the health and vigor of our animals.

The Poultry man also finds Sugar Beets and Mangels a valuable and much relished winter feed, and for maintaining the health and vitality of a flock of sheep through a long northern winter they are the best on earth barring none.

To obtain the best results in New England, the seed should be sown the latter part of May, in rich, moist, well drained soil, which has been prepared by very deep ploughing and thorough harrowing. Sow in drills 2½ feet apart to permit horse cultivation and thin to about 10 inches in the row. Six to eight pounds of seed are required per acre.

### Sludstrup Barres

**Giant Mangel-Wurzel.** The seed we offer is Oz. ¼ lb. Lb. Danish grown and Sludstrup has been repeatedly awarded the highest honors in Danish Agricultural Exhibitions. While the roots do not grow to as great a length as Mammoth Long Red the growth is more above ground, thicker and heavier, frequently weighing 15 pounds and more; color reddish yellow. A most desirable stock feed. . . . . .10 .35 1.00

★ **Breck's Mammoth Long Red.** A selection of the common long red variety. The Mammoth is smooth skinned, fine grained, color deep red, roots straight and smooth, tops small. Under good cultivation immense crops can be secured with little labor. Ten to fifteen ton per acre are not unusual returns. . . . . .10 .30 .75

**Klein's Wanzleben.** One of the most popular of the Sugar Beets and has been grown in this section for many years. . . . . .15 .50 1.50

**Giant Half Sugar Mangel.** Highly recommended for stock feeding. The skin is bright rose above the ground and white below. Flesh white, sometimes tinged with rose. Under good cultivation roots grow half out of the ground. . . . . .15 .50 1.50

**Champion Yellow Globe.** Grows in shallow soils. . . . . .10 .30 .75

**Golden Tankard.** A half-long variety of bright yellow color. . . . . .10 .30 .75

**Long Yellow.** Differs from Long Red only in color. . . . . .10 .30 .75

**Norbiton Giant.** Long Red; a valuable variety. . . . . .10 .30 .75

**Red Globe.** Similar to Yellow Globe, except in color. . . . . .10 .30 .75

★ **Lane's Improved Sugar Beet.** A well-known variety, valuable for feeding to cattle. . . . . .10 .30 .75

All the above sold in 5 lb. lots at .70 per lb. and in 10 lb. lots at .65 per lb.

**BORECOLE or KALE**—(Brassica oleracea, acephala) German, "Blatterkohl."—French, "Chou Vert."—Spanish, "Breton."

The Kales are very hardy, and make excellent greens for late fall and early spring use. Sow about May first in prepared beds, transplant in June, proceeding as with Cabbage plants. Siberian Kale may be sown late in August and handled like Spinach for spring greens. One ounce of seed will sow 150 feet of drill. Pkt. Oz. ¼ lb. Lb.

★ **Dwarf Green Curled Scotch.** Leaves bright green, closely curled, very tender. Quality is improved if the plants are touched by frost before being used. . . . . .10 .25 .60 2.00

**Siberian or Winter** . . . . . .10 .25 .75 2.00

**Tall Green Curled Scotch.** Similar to the dwarf, but more vigorous growth. . . . . .10 .25 .75 2.00

**BROCCOLI**—(Brassica oleracea, betrytis) German, "Spargelkohl."—French, "Chou Brocoli."—Spanish, "Broccoli." Like Cabbage and Cauliflower, it succeeds best in deep, rich, moist soil and in cool weather. Seed should be sown at the same time and plants receive the same general culture as cabbage. Completes its growth from seed in from 120 to 140 days. Five to ten degrees of frost will not injure the plants when they are approaching maturity. One ounce of seed will produce about 1500 plants.

★ **Early Purple Cape.** Hardy, heads of medium Pkt. Oz. size and compact formation. . . . . .25 1.00

**Veitch's.** Self-protecting, large compact head. . . . . .25 1.00

**White Cape.** Like Purple Cape, but of a creamy white color. . . . . .25 1.00





Amager Market Brussels Sprouts

**BRUSSELS SPROUTS**—(*Brassica oleracea, gemmifera*) German, "Sprossenkohl."—French, "Chou de Bruxelles." Spanish, "Berza de Vrusela."

This interesting vegetable produces small heads resembling miniature cabbages all over its tall stem. The sprouts, either cooked or pickled in the same way as cauliflower, are esteemed a great delicacy. Seed may be sown in May in a seed bed, and the plants afterward set out and cultivated like cabbage. Being small and hardy the sprouts are not in the least injured by frost. One ounce of seed produces about 1500 plants.

- |   |               |
|---|---------------|
|   | Pkt. Oz. ¼lb. |
| ★ <b>Improved Paris Market.</b> A most desirable strain   | .10 .50 1.50  |
| <b>Dalkeith.</b> The finest variety   | .10 .50 1.50  |
| <b>Amager Market.</b> Largest sort, often grows 3 feet high, sprouts closely set and develop uniformly  | .10 .50 1.50  |
| ★ <b>Long Island Mammoth.</b> The giant variety so popular on the New York market. Seed we offer, from the best grower on Long Island. Highly recommended | .50 2.00 6.50 |

**CHERVIL**—German, "Gartemkerbel."—French, "Corfeuil."—Spanish, "Cerafolio de Cafe."

- |   |               |
|---|---------------|
|   | Pkt. Oz. ¼lb. |
| <b>Chervil Curled.</b> An aromatic sweet herb that resembles parsley. The young leaves are used in soups and salads. Sow evenly in May, in drills ½ inch deep, 1 foot apart | .10 .30 1.00  |
| <b>Chervil, Tuberos Rooted.</b> Sow in May or June, after treatment same as for carrots   | .05 .30 1.00  |

**CHIVES.**

- |   |          |
|---|----------|
|   | Pkt. Oz. |
| <b>Allium Schoenoprasum.</b> Resembles the Onion in growth and of the same family. Used largely as salad and for flavoring soups. Can be cut repeatedly during the growing season | .20 .75  |

**RICHARD MAYER COMPANY**

184 Summer St.,  
Boston, Mass., September 13, 1920.

*Gentlemen:* For several years I have been buying my seed at Breck's, and I have found that they are not only the most reliable but also the very best of the kind. I can make this latter statement without fear of contradiction because I have been travelling around in New England as well as in other parts of the country, and I have found that wherever my friends did not use Breck's Seed that the products of the garden did not come up to my specimens.

Yours for co-operation,  
(Signed) RICHARD MAYER.

**Cabbage**

**CABBAGE**—(*Brassica oleracea, capitata*) German, "Kopfkohl."—French, "Chou Pomme."—Spanish, "Berza."

Cabbage will do well in any deep, rich, well-drained, and abundantly manured soil. Sow seed of the early varieties in hot beds about February 1st, and prick out into other hot beds as soon as the plants are strong enough, or set in cold frames in March. When danger of frost is past, transplant to the open ground. The late or winter crop seed can be sown in seed beds in May and plants set in the field in July. Late varieties are usually planted in rows 30 inches apart with 2 feet between plants, early sorts may be set 15 by 24 inches or even closer. One ounce of seed should produce about 2500 plants.

Pkt. ½ oz. 1 oz. ¼ lb.

- |  |                  |
|--|------------------|
| <b>All Seasons.</b> One of the best for second early and late crops, very large and a sure header  | .10 .20 .35 1.25 |
| ★ <b>Breck's Winchester Savoy.</b> The market gardener's favorite. Seed we offer was obtained after many years' careful selection from only the best heads. Seed planted as late as June 20th will mature about the middle of October, heads large, of splendid shape, fine flavor, and as a keeper for winter use it is unsurpassed | .15 .40 .75 2.50 |
| ★ <b>Danish Ball Head.</b> A winter variety, large, round, solid heads, splendid keeper  | .10 .20 .35 1.25 |
| <b>Early Jersey Wakefield.</b> Market gardeners can find nothing better for an early cabbage. Heads somewhat pointed, extremely solid, superior quality  | .10 .20 .35 1.25 |
| <b>Early Winnigstadt.</b> An early variety with conical shaped heads   | .10 .20 .35 1.25 |
| <b>Early Spring.</b> Extra early, flat round head, medium size   | .10 .20 .35 1.25 |
| ★ <b>Copenhagen Market.</b> As early as the Wakefield, heads large, round, uniform size, averaging under good conditions about ten pounds each. This variety growing in popularity with the market gardeners. One of the best early cabbages   | .10 .25 .40 1.50 |
| <b>Fottler's Improved Brunswick.</b> One of the best second early varieties. Large head, drumhead type   | .10 .25 .40 1.25 |



Copenhagen Market Cabbage

For free delivery offers and general instructions regarding orders and shipments see second page of cover.



Pe-Tsai or Chinese Cabbage

Pkt. 1/2 oz. 1 oz. 1/4 lb.

- Glory of Enkhuizen.** Second early variety, solid head, almost globular; sure heading, vigorous growth. . . . .10 .25 .40 1.50
- Henderson's Early Summer.** Large flat head, about ten days later than Jersey Wakefield. . . . .10 .20 .35 1.25
- Hendrickson's Long Island Savoy.** Popular variety with Long Island, N. Y., market gardeners. Large heads, uniform size, a splendid late cabbage. . . . .10 .40 .75 2.50
- Peconic Red.** Large, solid, red variety, grown largely by the Long Island, N. Y., market gardeners. . . . .10 .40 .75 2.50
- Pe-Tsai, or Chinese Cabbage.** A quick growing, medium late, sort. Growth and heads resemble Cos Lettuce. . . . .10 .20 .35 1.50
- Premium Drumhead.** Breck's Selected. A standard main crop variety. . . . .10 .20 .35 1.25
- Premium Flat Dutch.** Breck's Selected. A favorite variety for winter market. . . . .10 .20 .35 1.25
- Red Perfection.** Breck's. Superior in size and quality to all other red sorts. . . . .10 .25 .40 1.50
- Red Dutch, or Pickling.** Fine solid, dark red heads, medium early. . . . .10 .20 .35 1.25
- Savoy American Improved.** Large, late, crumpled leaf, very sure to head, excellent keeper. . . . .10 .20 .35 1.25
- Succession.** Selected. Valuable second and late crop variety. . . . .10 .20 .35 1.25
- Surehead.** Heads large round, flat Dutch type, good keeper. . . . .10 .20 .35 1.25
- Warren's Stone Mason.** An improvement on the old type, rounder and solid. . . . .10 .25 .40 1.50
- ★ **Warren's Stone Mason.** Breck's Private Stock. This is a still further improved selection of the popular Warren strain. It is grown in Essex County especially for us. We recommend it as the very best type obtainable. . . . .25 .85 1.50 5.00
- World Beater.** The largest Drumhead variety. Late, solid, good keeper. . . . .10 .20 .35 1.25
- Danish Stonehead of Round Head.** A very superior variety of large, late Red Cabbage. Head round and compact, color deep red. The outer leaves are medium size, covered with a silvery sheen. Good keeper, always salable. . . . .10 .60 2.00

★ **Extra Early Haco.** The earliest of all Red Pkt. Oz. 1/4 lb. Cabbage of Danish introduction, seed from Denmark. Always an attractive and profitable vegetable. Planted in April, ready for use in midsummer. Heads medium size, solid, rock-like, delicious flavor, color rich dark red. . . . .10 .60 2.00

## Carrots

**CARROTS**—(Daucus carota) German, "Mohre."—French, "Carotte."—Spanish, "Zanahoria."

Carrots are grown extensively both for culinary purposes and for stock feeding: the "Horn" and medium varieties for the former; the long sorts for the latter use. Fine, mellow, sandy loams, which have been manured liberally for some previous crop, such as potatoes or onions, will produce smooth, well-shaped roots. Carrot seed may be sown towards the end of April, in May, or for late crops for table use, up to the middle of June, in drills 12 or 15 inches apart and not over 1 inch deep. For an early crop sow the "Horn" or medium varieties a searly in spring as the ground can be prepared. If a horse cultivator is to be used the rows should be 28 or 30 inches apart. Thin out the plants from 3 to 5 inches apart, according to the variety. As Carrot seed is slow in germinating, cultivation may begin earlier if a little radish seed is sown with the carrot to mark the rows.

One ounce will sow 100 feet of drill; 4 pounds, 1 acre.

- ★ **Breck's Market Garden Danvers** Pkt. Oz. 1/4 lb. Lb.  
**Half Long.** Selected strain half long carrot. Color deep orange, blunt point. Favorite with the market gardener trade. . . . .10 .35 1.00 3.00
- ★ **Chantenay.** A type of Danvers Half-Long, but earlier and smaller. . . . .10 .25 .75 2.50
- Danvers Half Long.** The most desirable main crop variety; an excellent keeper. . . . .10 .25 .75 2.00
- Early Scarlet Forcing.** Very early and valuable for forcing. . . . .10 .30 1.00 3.00
- Early Scarlet Horn.** Medium-sized half-long variety of fine color. . . . .10 .25 .75 2.00
- ★ **Guerrande, or Oxheart.** Intermediate between half-long and Horn sorts. . . . .10 .25 .75 2.00
- Half-Long Scarlet Carentan.** Stump rooted, coreless, red flesh. . . . .10 .30 .85 2.50
- Nantes Stump Root.** Medium-size, medium-early table variety. . . . .10 .30 .85 2.50
- Long Orange Improved.** Large long-rooted variety, suitable for table or stock. . . . .10 .20 .65 1.85
- Large Yellow.** Desirable variety for feeding farm stock. . . . .05 .15 .40 1.25
- Large White.** Largest and most profitable for feeding farm stock. . . . .05 .15 .40 1.25

### For all root crops use MAPES POTATO MANURE

Ammonia, 4.50%; Ava. Phosp. Acid, 8%;  
Actual Potash, 5 to 6%. \$3.75 per 100 lb. bag;  
\$7.00 per 200 lb. bag; \$65.00 per ton.

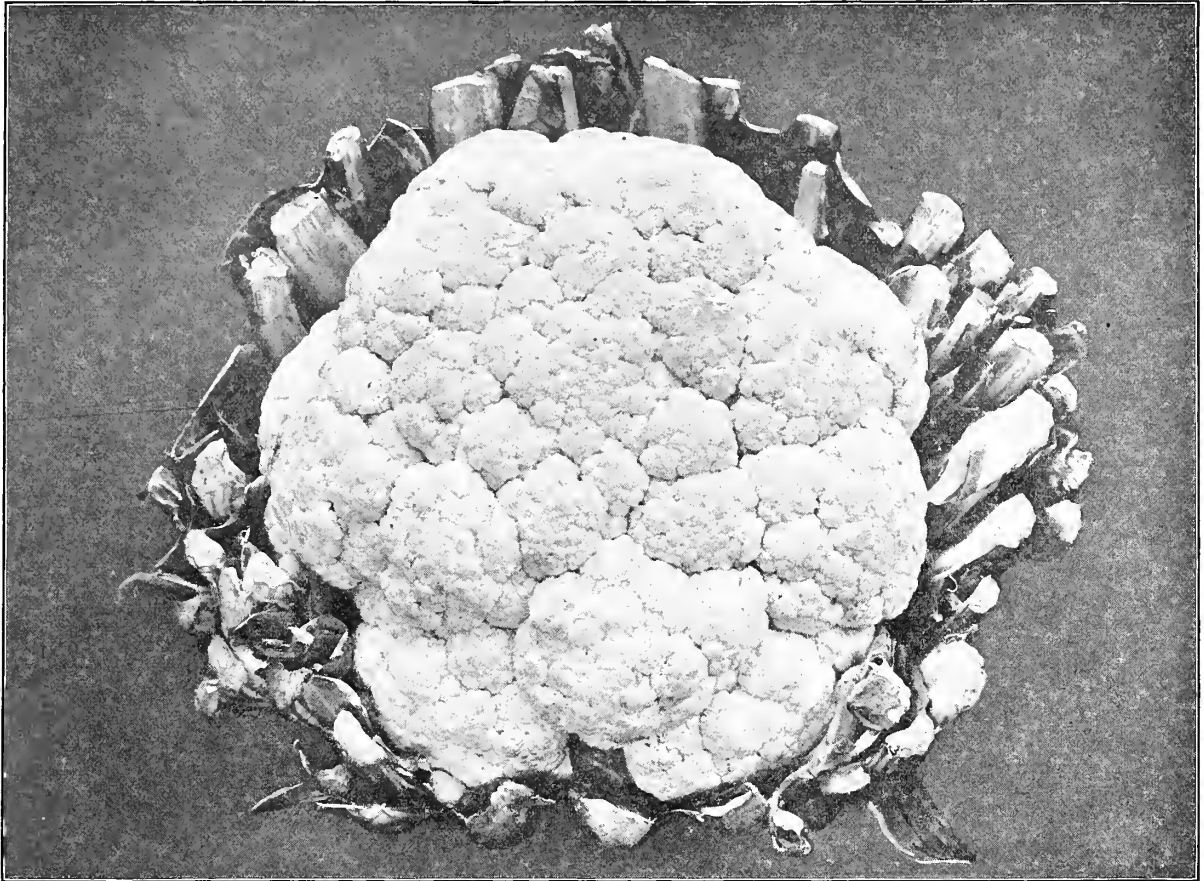

Breck's White Bouquet Cauliflower

## Cauliflower

**CAULIFLOWER**—(*Brassica oleracea*, botrytits, German) "Blumenkohl."—French, "Chou-fleur."—Spanish, "Coliflor." (Price on Cauliflower Plants, see Vegetable Plants.)

Cauliflower is the most delicate and delicious member of the cabbage family. Although the ideal soils for this vegetable are well-drained, rich, moist, heavy loams, it will do well in any soil that grows good cabbage. Plants from seed sown in the hot-bed late in February will be ready for the open ground about the first of May. The seedlings should be transplanted as soon as they are strong enough; later, when the time for setting in the field is approaching the plants should be gradually hardened by exposure. For late plants sow the seed sparingly in a well-prepared seed-bed in May, selecting a cool place; treat the seedlings as if they were Cabbage, but exercise greater care. In the field make the rows 30 inches apart and set the plants 18 inches apart in the row. When the heads are forming tie the tops of the leaves together with raffia or soft twine in order to shut out the sun and rain; pure white attractive heads can not be grown without protection.

⊕ **Breck's White Bouquet Cauliflower.** For early or for main crop; those who have grown it, private and market gardeners alike, agree that Breck's White Bouquet Cauliflower has no peer. It will head when other varieties fail; moreover it is a strain well-adapted for forcing under glass during winter and spring. The plants are comparatively short stemmed, have small leaves, and produce medium to large close-grained, snowy-white heads of the finest quality. We feel confident that no better strain has ever been developed, and that it is the earliest and most reliable variety for New England. Pkt., 25c; ½ oz., \$3.00; oz., \$5.00.

**Early Dwarf Danish.** A variety of the Pkt. Oz. ¼ lb. Erfurt from Denmark. It matures evenly and is a reliable header. .25 4.00 10.00

**Early Short Leaf Snowball.** A week ear- Pkt. Oz. ¼ lb. lier than Dwarf Erfurt—a sure header. Recommended for greenhouse forcing. Heads large, white, and solid. Danish grown from the same grower who developed our strain of White Bouquet Cauliflower. .25 5.00 12.00

**Earliest Dwarf Erfurt.** A very choice strain of the well-known Erfurt Cauliflower. .25 5.00 12.00

**Extra Early Paris.** Old but still popular. .25 4.00 10.00

**Early Snowball.** A reliable early variety, grown largely for market. .25 5.00 15.00

**Early London.** Large and hardy. .10 1.00 5.00

**Veitch's Autumn Giant.** A desirable large, late variety. .15 1.00 2.50

**CARDOON**—(*Cynara cardunculus*) German, "Kardon."—French, "Cardon."

Cardoon is grown for the edible midrib of the leaf, which requires blanching in the same manner as celery. Sow sparingly, early in spring, in drills 1 inch deep and 4 or 5 feet apart; later, thin out the young plants to about 2 feet apart in the row. Pkt. Oz. Lb.

**Large smooth Spanish.** Grows about four feet high. .05 .25 3.00

**COLLARDS, or COLEWORT**—German, "Blatterkohl."—French, "Chou Cabu." This vegetable is allied to the cabbage family.

Sow seed as for cabbage, at intervals of about three weeks during May, June and July. When a month old, set out the plants in the garden in rows 3 feet apart, leaving 2 feet between the plants. The leaves are esteemed as greens. One ounce of seed will produce about 3000 plants. Pkt. Oz.

**Georgia** .10 .25

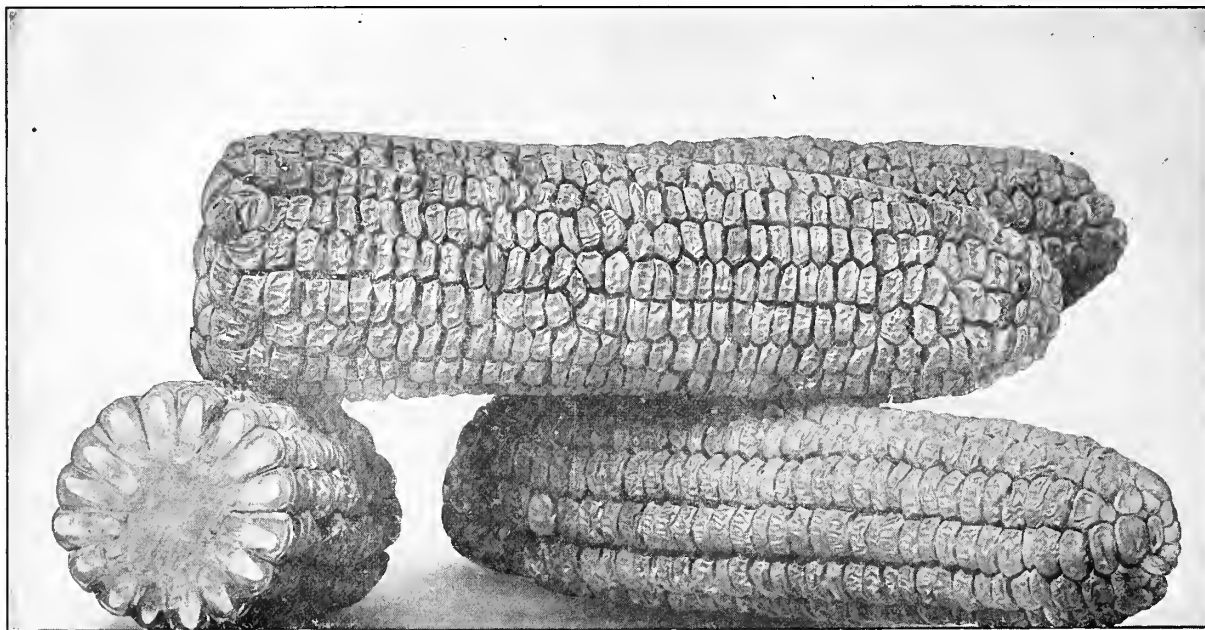

De Lue's Golden Giant

## Sweet Corn

**SWEET CORN**—(*Zea mays*) German, "Mais."—French, "Mais."—Spanish, "Mais."

While sweet corn is often grown in hills, experienced gardeners prefer drills. Make the first planting the latter part of May in a rich, warm soil; successive sowings should be made at intervals of about ten days until July. Sow in drills from 2½ to 3½ feet apart, according to the height of the variety, and thin out the plants to 10 or 12 inches apart in the row. If grown in hills, 3 or 4 feet apart each way gives ample space; never allow more than four plants to remain in one hill.

One pound of seed will plant 100 feet of drill, or about 150 hills.

- ★ **Early Crosby.** The standard and favorite early variety; a little later than the Cory, but sweeter and with a larger ear. 5 to 6 inches long, corn fodder 5 to 6 feet high. . . . . .20 .30 .50 2.75
- ★ **Breck's Early Hampshire.** An extra early variety which may be relied upon to mature ahead of Early Crosby. Ears comparatively large, evenly filled with small white kernels of fine quality. The plants which average about five feet in height, always bear two and often three ears on each stalk. Our seed grown in New England. . . . . .20 .30 .50 2.75
- Bearsfoot** (Washington). A vigorous growing medium late variety of very good quality; popular among the market gardeners in the vicinity of Boston. Ears large, with somewhat irregular rows of deep kernels. . . . . .20 .30 .50 2.75
- Black Mexican.** Said to be the sweetest corn in cultivation, medium early, ear of good size, kernels purplish-black. . . . . .20 .30 .50 2.75
- Country Gentleman.** Late, large ear, kernels white and sharp pointed, placed in irregular rows on cob. A fine late variety and a general favorite. . . . . .20 .30 .50 2.75
- ★ **Early Mayflower.** An extra early White Sweet Corn. Matures about one week in advance of White Cory; growth of stocks 4½ to 5 feet. Ear larger than Cory, having eight to twelve rows of kernels. A profitable market garden variety. . . . . .20 .30 .50 2.75

- Early Minnesota.** A little later than ½ 1 2 12 lbs. White Cory, sweet, medium sized ear, small fodder. . . . . .20 .30 .50 2.25
- Early Red Cory.** A very early sort with good-sized ears and large kernels, an old favorite. . . . . .20 .30 .50 2.25
- Early White Cory.** Differs from the preceding only in color of cob. . . . . .20 .30 .50 2.25
- Mammoth White Cory.** Quite as early as other Cory, but with much larger ears. . . . . .20 .30 .50 2.50
- Peep-O-Day.** An extra early, white variety, very sweet, large well filled ear. . . . . .20 .30 .50 2.50
- Platt's Strain, Stowell's Evergreen Sweet Corn.** The standard main crop variety for market and for home garden. Ears large, kernels deep, sugary and tender, remaining in green stage for an unusually long time. We are placing on the market this year the improved strain, known as Platt's, which is earlier than the common stock (which has been for so long the standard late sort), Stowell's Evergreen and the yield most extraordinary, running as high as 175 bushels per acre, the majority of the stalks having two ears. Our grower reports that this year's stock was ready for the market 10 days in advance of the original Stowell's Evergreen. It is not uncommon for the ears to have 18 to 20 rows. . . . . Pkg. .15 .20 .35 2.25
- Pocohontas.** An extra early white variety. Five to five and one-half dozen ears fill a bushel box. A most desirable variety for the market gardener. The ears are of uniform size, kernels large and tender, good flavor, filling the cob evenly and compactly. Pocohontas is preferred by a great number of the market gardeners in and around Boston over any other white variety. It can be highly recommended. . . . . .20 .30 .50 2.75
- Potter's Excelsior.** The most popular main crop variety, fodder and ears of good size, sweet, well filled. . . . . .20 .30 .50 2.75
- Quincy Market.** Larger and earlier than the common Crosby. Popular market garden variety. . . . . .20 .30 .50 2.75

(All varieties on this page 15c. Pkt. Postpaid)

## Yellow Sweet Corn

### GOLDEN DAWN

An extra early yellow variety, sweet and tender, ears slightly larger than Golden Bantam. Kernels large and deep set in even rows and filling the cob to the tip. Stocks about 6 feet high. Our stock of Golden Dawn is grown in eastern Massachusetts and has been most carefully selected. Prices, per package, 15 cts.; per lb., 30 cts.; 2 lbs., 50 cts.; 12 lbs., \$2.75.

### DE LUE'S GOLDEN GIANT

Awarded the Silver Medal for novelty and excellence at Massachusetts Horticultural Show. Ears twice the size of Bantam and being from 14 to 16 rowed gives nearly four times the yield per acre; richer in color, more delicious, equally early. The husks are striped with red and very heavy. Golden Giant can be highly recommended to the market gardener because of the large ears and good shipping qualities of the corn.

Golden Giant is the result of eleven years' selection by Dr. F. S. De Lue of Boston, Mass., from a product of "Howling Mob crossed with Golden Bantam." Prices, ¼ lb., 25 cts.; ½ lb., 35 cts.; 1 lb., 65 cts. Postpaid.

### BANTAM EVERGREEN SWEET CORN

A yellow variety maturing about 10 days after the Golden Bantam and a week earlier than the Stowell's Evergreen white. It has an ear three times the size of Golden Bantam and runs 12, 14 and 16 rows to the ear. The stalk is about 6 feet tall and is perhaps 1 foot dwarfer than Stowell's Evergreen and 2 feet taller than Golden Bantam. The Bantam Evergreen has the tender and sweet qualities of the Golden Bantam and combines the quality of the Golden Bantam with the productiveness of Stowell's Evergreen. As a table variety it is unexcelled. Prices, per package, 15 cts.; per lb., 25 cts.; 2 lbs. 50 cts.; 12 lbs., \$2.75.

### POP CORN FOR SEED

White Rice. Western Grown, selected for seed. Prices, per lb., 15 cts.; per 100 lbs., \$10.00.

## Breck's Selected Massachusetts Grown Golden Bantam

**T**HE most popular variety of yellow sweet corn ever offered; also one of the earliest and hardiest. It can be planted safely earlier than other varieties. The plants rarely grow over 3½ feet in height, and usually bear at least two ears, 5 or 6 inches long, on each stalk. Many people assert that Golden Bantam is the sweetest of all corns; its plump, rich, cream-yellow kernels are tender, milky, and delicious. All our Golden Bantam seed is Northern grown, making it especially valuable for growth in sections where the summers are cool and short.

1 lb. 25 cts.; 2 lbs. 40 cts.; 12 lbs. \$2.25



Stowell's Evergreen Sweet Corn

### JAPANESE PEARL

A small seeded white corn popping pure white without kernel. Ears very small. A pleasing novelty for the home garden. Prices, per lb., 25 cts.; per 100 lbs., \$20.00.

**CORN SALAD, or FETTICUS**—German, "Lammersalat."  
—French, "Mache."

Sow very early in spring in shallow drills 1 foot apart. For an early spring crop, sow in September and winter over in cold frames, or cover with litter. One ounce of seed will sow 100 feet of drill. Pkt. Oz. ¼ lb.

Large-leaved..... 10 30 1.00

**CHICORY**—(Cichorium intybus) German, "A-chorie".—French, "Chicoree."

**Large Rooted.** Sow and treat in the same manner as carrots. This is the Chicory of commerce used to mix with coffee. The roots are taken up, washed, cut in small pieces and carefully dried before being used..... 10 35 75

**Witloof.** Sow in May or June in drills, thin out to six inches apart, treat as Endive until end of summer, when it should be banked up like Celery. The blanched stalks are used as a salad. It is also used as a boiled vegetable prepared in the same was as Cauliflower..... 10 40 1.25

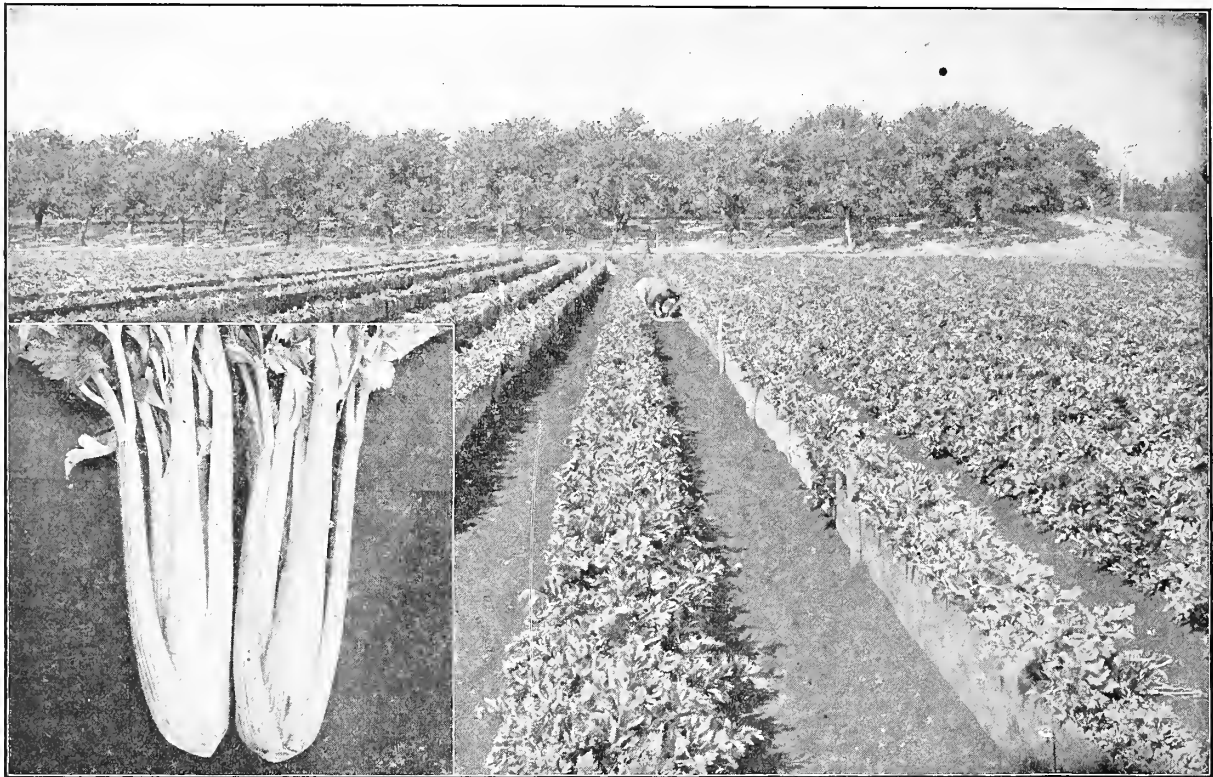

Golden Self-Blanching Celery

## Celery

**CELERY**—(*Apium graveolens*) German, "Sellerie."—French, "Celeri."—Spanish, "Apio." (For price on Celery Plants, see Vegetable Plants.)

Since celery seed is extremely small and rather slow in germinating, it is important that the seed-bed be of good, rich soil, thoroughly prepared. About the middle of April sow thinly in a hot-bed or cold frame, in rows 2 inches apart, taking care to cover the seed with not more than  $\frac{1}{8}$  of an inch of fine soil. Place pieces of burlap over the bed until the seeds have germinated, and water by sprinkling the burlap. When the seedlings are  $2\frac{1}{2}$  or 3 inches high transplant into a moist seed-bed, setting the plants 4 by 4 inches. To ensure stocky plants the tops may be cut back once or twice before setting in the field. Celery does well in any deep, richly-manured soil. Make the rows about 4 feet apart, and leave 5 or 6 inches between plants in the row. Cultivate frequently, but not deeply, to keep down weeds and to conserve moisture. With the advent of cool fall weather, begin to draw earth up about the plants, keeping the stalks well together; continue this process of ridging until late autumn when only the tops of the leaves should remain uncovered. The golden Self-Blanching variety is usually blanched by means of boards 12 or 15 inches wide set on edge on either side of the row. Celery should be stored where the air will remain cool and fairly moist. Simply set the plants close together in an upright position with several inches of soil about the roots. Cold frames, when dug to the proper depth, afford very satisfactory conditions for storing this crop. The frames should be covered with boards, lapped to shed the rain; if sash is used, under the boards, it can be blocked up slightly on mild days to give ventilation. The turnip-rooted variety, which does not require blanching, may be planted in rows about 15 inches apart.

One ounce of seed should produce about 3000 plants.

**Easy Blanching Celery.** Will bleach Pkt. Oz.  $\frac{1}{4}$  lb. as quickly as White Plume or Golden Self Blanching. Almost blight proof, quality excellent, fairly good winter variety if stored quite green. . . .10 .75 2.50

★ **Giant Pascal.** A strong grower, and wonderful keeper, quality very fine. . . .10 .50 1.75

★ **Breck's Golden Self-Blanching.** Pkt. Oz.  $\frac{1}{4}$  lb. Lb

The variety most extensively grown in all sections of the country, for all purposes, by both market and private gardeners. The plants are compact with abundant foliage, short, thick stems and large, solid hearts. The stalks, which are rich in flavor, tender, crisp and brittle, may be blanched readily to a beautiful creamy white. Our selected strain of this grand variety is a favorite among commercial growers in this locality. . . .10 1.00 3.00

★ **Breck's Boston Market.** Popular market garden variety; tender, mild flavor; good keeper. . . .15 .85 3.00

**White Plume.** This variety can be blanched with boards. It is usually solid, and of pleasing nutty flavor. . . .10 .50 1.75

**Winter Queen.** Medium height, late, solid stalks keep well, blanches creamy white. . . .15 1.00 3.00

**Celeriac, or Turnip-Rooted.** The turnip-shaped roots of this variety are cooked and sliced and with vinegar make excellent salad. . . .10 .50 1.50

**Celery Seed for Flavoring** . . . . .05 .10 .20 .60

### CRESS

★ **Curled, or Peppergrass** (*Lepidium Sativum*). The popular sort. Sow thickly in drills,  $\frac{1}{4}$  of an inch deep and a foot apart as early in spring as the ground can be prepared. One ounce will sow about 100 feet of drill . . . .10 .20 .35 1.25

**Upland Cress** (*Barbarea vulgaris*). A perennial variety resembling Water Cress . . . .10 .25 .75

★ **Water Cress** (*Nasturtium officinale*). This variety succeeds only in damp soils on the border of ponds or streams, or where its roots are partially submerged in water. Seed should be sown about a quarter of an inch deep. . . . .10 .75

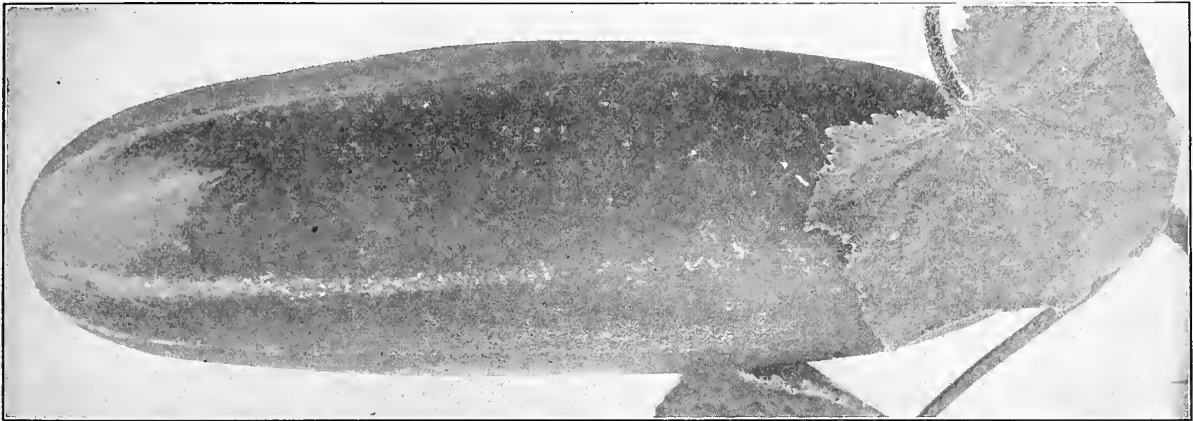

Improved White Spine Cucumber

## Cucumber

- CUCUMBER**—(*Cucumis sativus*) German, "Gurken."—French, "Concombre."—Spanish, "Pepino."
- Seed should be started under glass about May 1st, for an early crop in order to have plants ready to set out in the garden 3 or 4 weeks later when the ground has become thoroughly warm. Plant the seed in paper or earthen pots not less than 4 inches in diameter, in berry baskets, or other receptacles which can be handled easily and carried to the field without disturbing the young plants; leave only the 3 or 4 strongest seedlings in each container. Well-rotted manure or fertilizers may be dug into the hills a week or two before planting time. In every good soil the distance between hills should not be less than 4 by 5 feet; in less fertile soils 4 by 4 feet will answer. It is generally safe to plant seed in the garden until late in May; for pickles the middle of June is early enough. Cultivate often, and continue as late in the season as is possible without injuring the plants. Always pick cucumbers before they begin to turn white or yellow. One ounce of seed will plant about 50 hills. Pkt. Oz. ¼ lb.
- Boston Pickling.** Abundant crop of short, dark green fruit. . . . . .10 .20 .60
  - Breck's Forcing White Spine.** This seed raised from selected specimens by a Massachusetts market gardener, and is the best obtainable. . . . . .Lb., 20.00 .50 2.50 6.00
  - Cool and Crisp.** Extra early, long straight and slender, dark green color. . . . . .10 .20 .60
  - Cumberland.** Very best pickling sort. . . . . .10 .20 .60
  - ★ **Davis Perfect.** Splendid variety, dark green, 10 to 12 inches. . . . . .10 .25 .75
  - Early Cluster.** Grows in clusters. Bluish green color. . . . . .10 .20 .60
  - Early Frame.** Medium size. Valuable for both table and pickling. . . . . .10 .20 .60
  - Early Russian.** Earliest variety. About 4 inches long. . . . . .10 .20 .60
  - Everbearing.** Medium size, early and productive. . . . . .10 .20 .60
  - Evergreen.** Without an equal, quantity and quality considered. . . . . .10 .20 .60
  - Japanese Climbing.** Productive, fine quality. Excellent climbing vine. . . . . .10 .25 .75
  - Long Green Improved.** Late, 12 inches long, tender, excellent flavor. . . . . .10 .25 .75
  - Klondike.** Medium sized, uniform cucumber, 7 inches long, diameter of about 2 inches, when in first class condition for slicing. Color a rich dark green. Highly recommended. . . . . .10 .25 .75
  - West India Gherkin.** Short green oval cucumber for pickling. . . . . .10 .25 .75

**White Spine Improved.** General favorite Pkt. Oz. ¼ lb. and most popular variety, early, uniform in size, splendid slicing cucumber. . . . . .10 .20 .60

★ **White Spine Arlington.** Seeds from selected stock of the Improved White Spine, giving cucumbers of more uniform size and better color. This strain used largely for forcing in the greenhouse. . . . . .15 .30 1.00

### English Frame Varieties

These are grown chiefly by private gardeners. They attain a length of from 12 to 30 inches, and are of fine quality.

**Tender and True, Blue Gown, The Rochford, Pkt. Rollinson's Telegraph.** Each. . . . . .50

## Dandelion

**DANDELION**—(*Taraxacum officinale*) German, "Pardebium."—French, "Pisse-en-lit."—Spanish, "Amargon."

When growing in deep rich soil cultivated varieties produce large, tender leaves much superior to those of the wild dandelion, both in size and flavor. Sow seed early in May in shallow drills about a foot apart; later, thin the plants to 6 inches apart in the row, and cultivate to keep down the weeds. If blanched with soil the leaves make excellent salad. The plants may be held over winter by covering with litter, after the ground freezes, but before the advent of severe weather.

- Pkt. Oz. ¼ lb.
- ★ **American Improved.** Large fleshy leaves. .25 1.50 5.00
  - French Garden.** . . . . .10 .60 1.75
  - Thick-Leaved French.** Large and tender. .15 .75 2.00

**EGG-PLANT**—(*Solanum melongena*) German, "Eierpflanze."—French, "Aubergine."—Spanish, "Berengena." (For price of Plants, see Vegetable Plants.)

Owing to their extreme tenderness, egg-plants should not be set out in the garden much before the middle of June. This vegetable may well be planted in soil heavily manured for some earlier crop such as radishes. Sow in a hot-bed about April first, transplant into another bed, and later shift into 4 or 5 inch pots. In warm, settled weather transfer to the garden, setting the plants 2 by 3, or 3 by 3 feet. Conservation of moisture is important. One ounce of seed will produce about 1000 plants.

- Pkt. Oz. ¼ lb.
- ★ **Black Beauty.** Early, fruit jet black, round in form and very solid. . . . . .15 .85 3.00
  - Early Long Purple.** Differing only in shape from the foregoing; hardy and productive. .15 85. 3.00
  - ★ **New York Improved.** The leading market variety; excellent and very productive. . . . .15 .85 2.75

For free delivery offers and general instructions regarding orders and shipments see second page of cover.

## Endive

**ENDIVE**—(Cichorium Endiva) German, "Endivien."—French, "Chicoree."—Spanish, "Endiva."

Although endive is sown chiefly in the latter part of July for winter use, an early crop may be started in April. Sow in shallow drills a foot apart in rich, moist soil, and later thin the plants to one foot apart. Unless wanted for soups, the leaves should be blanched when 6 or 8 inches long by tying the tops together around the heart with coarse twine or raffia. This should be done only when the plants are dry or they will rot. Moreover, do not blanch the plants faster than they can be used. Blanching usually requires 15 or 20 days. Before freezing weather the plants may be lifted with some earth adhering to the roots, and reset in a cool cellar or shaded cold frame. Stored in this way endive may be preserved well into the winter. One ounce of seed will sow 150 feet of drill. Pkt. Oz. ¼ lb.

- ★**Broad Leaved (Escarolle).** A very sweet variety for fall and winter use. . . . .10 .30 1.00
- ★**Green Curled.** The standard sort, suitable for fall and winter. . . . .10 .35 1.00
- Moss or Parisian Curled.** A small, very beautifully curled sort. . . . .10 .35 1.00
- White Curled.** Grown for early use. . . . .10 .35 1.00

**FLORENCE, or SWEET FENNEL**—(Foeniculum dulce) Fenouil de Florence. Fennocchio di Napoli.

A delicious Italian vegetable which tastes quite like Celery, but is a little sweeter and more delicate in flavor. The enlarged leaf-bases are usually boiled in preparation for the table.

Sow at intervals in the spring, in rows 18 inches apart. Thin the seedlings to 6 or 8 inches apart in the row, and cultivate frequently. Later, blanch the bottom and stalks by earthing-up like celery. Pkt., 10c; oz., 50c.

**KALE**—See Borecole.

**KOHL-RABI (Turnip Rooted Cabbage)**—(Brassica oleracea canlorapa) German, "Kohl-Rabi."—French, "Chou-Rave."—Spanish, "Col de nabo o Nabicol."

This vegetable, the enlarged stems of which are superior to the turnip in flavor, is closely related to cabbage, and no more difficult to grow. Early plants can be started in hot beds in the same manner as cabbage. Seed may be sown in the garden in May, June and July, in shallow drills 18 inches apart; later, thin the plants to 8 inches apart in the row. Kohl-Rabi should be eaten when about 3 inches in diameter, before the flesh becomes woody. One ounce of seed will sow 150 feet of drill. Pkt. Oz. ¼ lb.

- ★**Early White Vienna.** Flesh white. . . . .10 .50 1.50
- Early Purple.** Differing from the above in color. . . . .10 .50 1.50

★**LEEK**—(Allium porrum) German, "Lauch."—French, "Poireau."—Spanish, "Puerro."

Sow the seed in moist soil as early in spring as the ground can be prepared. In July cut back the tops severely and transplant the seedlings forthwith, setting them at least 4 inches apart in trenches 5 inches deep and one foot apart. As the plants grow, gradually fill in the trenches. One ounce of seed will sow 100 feet of drill.

- ★**Large Flag.** A hardy and profitable sort, excellent for winter use. . . . .10 .35 1.00

**Large Rouen, Winter.** Large and of fine flavor. Remains a long time in good condition. . . . .10 .35 1.00

**Musselburgh or Carentan.** The famous Scotch sort, large, hardy and distinct. . . . .10 .50 1.25

Gentlemen:

Your vegetable seeds have produced fine vegetables and our products are a great wonder and admiration to our friends. The Cauliflowers are especially fine.

Very truly yours,  
REV. C. H. EVANS,  
535 Jaka Macki,  
Mito, Japan.



Breck's Boston Market Lettuce

## Lettuce

**LETTUCE**—(Lactuca Sativa) German, "Lattich-Salat."—French, "Laitue."—Spanish, "Lechuga." (For price on Lettuce Plants, see page S 40.)

Lettuce is the most popular of all salad plants, and, at the same time, is one of the easiest to grow due to its comparative freedom from disease and insects. While all types of lettuce thrive in properly enriched, loose, light loams, they will grow satisfactorily in any good garden soil; heading varieties, particularly should never be planted in compact heavy soils. A satisfactory way of starting the early crop is to sow in hot beds in March, and transplant to 2 by 2 inches preferably in flats, which may be transferred to cold frames when the plants are strong enough. Plants that have been properly hardened in cold frames may be set out of doors as early as the ground can be prepared; the rows should be made 12 or 15 inches apart, with plants 1 foot apart in the rows. Seed may be sown in the open from the latter part of April until the middle of August.

Most of the Cos varieties will be of finer quality if blanched by tying the tops together with soft twine or roffea when the plants have nearly attained their growth.

**Breck's Boston Market, Big Boston and Hittinger's Belmont** are especially suitable for growing under glass. One ounce of seed will produce about 4000 plants.

**Big Boston.** Suitable for cold frames Pkt. Oz. ¼ lb. Lb. or open ground. . . . .10 .30 .75 2.50

**Breck's Boston Market.** A carefully selected strain of White Seeded Tennis Ball. Grows very compact, and is a most profitable forcing variety. . . . .15 .75 2.50

- ★**Breck's Black Seeded Tennis Ball.** Arlington strain. One of the most popular sorts for outdoor cultivation. The heads are tender and compact with outer leaves. . . . .10 .40 1.25 4.50

**Breck's Waban.** Early, bronze edge, loose heading, crisp. . . . .10 .40 1.00 3.50

**Black Seeded Simpson.** A superior variety, large, light colored heads. . . . .05 .15 .30 1.00

- ★**Boston Curled.** Esteemed for its earliness, beauty and good table qualities. . . . .10 .25 .75 2.50



**LETTUCE — Continued**

	Pkt.	Oz.	¼lb.	Lb.
<b>California Cream Butter.</b> A summer cabbage lettuce. Large leaves, glossy, cabbage lettuce. Large leaves, glossy but deep green, splashed with brown; solid head, color light yellow . . .	.10	.30	1.00	2.50
<b>Early Prize Head.</b> Large heads, dark colored, tender and fine . . . . .	.10	.25	.60	2.00
<b>Grand Rapids Forcing.</b> Large and tender, fine for forcing . . . . .	.10	.25	.75	2.50
⊛ <b>Hanson Improved.</b> One of the best outdoor sorts, large, solid, heavy, crisp heads . . . . .	.05	.25	.60	1.50
<b>Hittinger's Belmont.</b> Unsurpassed for greenhouse forcing. Heads are larger than White Seeded Tennis Ball, and a little later; seed is local grown and highly selected . . . . .	.15	.75	2.50	
⊛ <b>Iceberg.</b> Large, solid heads, handsome, tender and crisp . . . . .	.20	.20	.50	1.25
<b>May King.</b> Large, solid head, tender, yellow heart . . . . .	.10	.40	1.25	4.50
<b>Mignonette.</b> A variety which forms small, compact heads; excellent for the home garden . . . . .	.10	.30	.75	2.25
⊛ <b>New York, or Wonderful.</b> Curled or crisp heading variety. Medium large, dark green and slightly curled on edges. The head at first is pointed or conical but globular at maturity . . . .	.10	.40	1.25	4.50
<b>Paris White Cos, or Romaine.</b> Very early; requires tying to blanch . . . . .	.10	.30	.75	2.00
<b>Salamander.</b> One of the best summer cabbage sorts . . . . .	.10	.25	.75	2.00
<b>Sensation.</b> Excellent for forcing or outdoor culture; it does well during the hot summer months; heads large and solid . . . . .	.10	.20	.60	1.75
<b>Trianon, Self-Closing Cos.</b> The best cos sort, withstands warm weather . . .	.10	.40	1.00	3.00
<b>White Seeded Tennis Ball.</b> Large heads; a leading sort . . . . .	.10	.60	2.00	6.00

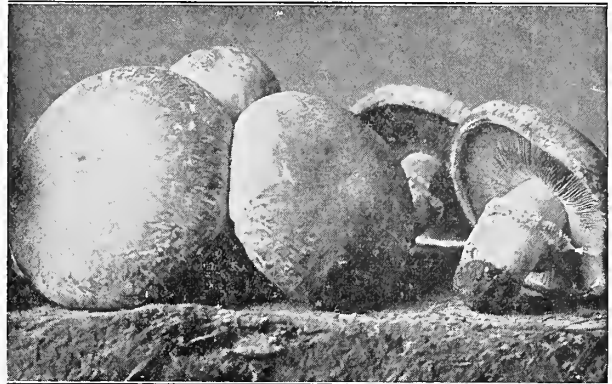

**Mushrooms**

**MUSHROOM**—(Agaricus campestris) German, "Champignon."—French, "Champignon."—Spanish, "Hongo."

Mushrooms may be grown in cellars, sheds, under greenhouse benches, or wherever the temperature will range between 50 and 65 degrees and is fairly uniform. Fresh stable manure, composed of about equal amounts of horse-droppings and straw or litter, is the best material of which to make the beds. Mix three parts of manure with one part of fresh loam. Before this mixture is used it should be piled in heaps about 3 feet high and moistened throughout, but not drenched. Every 4 or 5 days fork the heaps over carefully and tread them down. In from 2 to 3 weeks when the temperature in the heaps has dropped somewhat, the bed should be made. Spread a thin layer of the mixture and tramp or pound it firm; repeat this process until the bed is 10 or 12 inches deep; leave it thus for a few days until the temperature inclined to rise suddenly at first, has declined to about 70 or 75 degrees. Conditions will then be suitable for spawning, which is done by making holes about 3 inches deep and one foot apart each way; into each hole insert a piece of spawn about 1½ inches square and fill in the hole with compost. In about ten days, when the spawn has had time to diffuse itself through the bed, spread a layer of fine loam over the surface to the depth of 1 or 1½ inches. A light mulch of straw will help to conserve moisture. Ordinarily, mushrooms should begin to appear in from six to ten weeks and continue to come for about two months. If the surface of the bed becomes dry, sprinkle it with water at a temperature of about 80 degrees. When the bed is apparently exhausted it may often be stimulated to further production by spreading over it ½ an inch of fresh loam and watering thoroughly, using warm water to which sheep manure has been added at the rate of ½ a pound to 3 gallons.

One brick of Spawn is sufficient for ten square feet of bed.

Pure Culture Spawn can be relied upon to produce mushrooms of a uniform type and color. Its use positively precludes all danger of growing poisonous varieties. The culture with which the bricks are inoculated are taken from carefully selected, prolific mushrooms of the most desirable cream-white variety—the sort preferred by connoisseurs. There are two kinds of bricks, Direct and Standard; the former are inoculated directly from an original culture; the latter from a pure culture produced from an original.

All bricks are fresh, being received at frequent intervals from the laboratory.

**Mushroom Spawn.** Direct Bricks, Standard American. Pure culture. 40 cents per brick; 20 bricks for \$6.50; 100 bricks for \$30.00.

"Mushroom Growing," by Duggar, \$2.00.

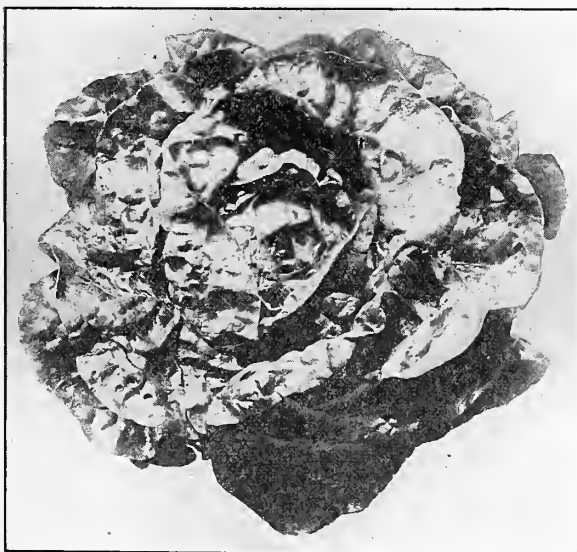

Breck's Black Seeded Tennis Ball

For free delivery offers and general instructions regarding orders and shipments see second page of cover.

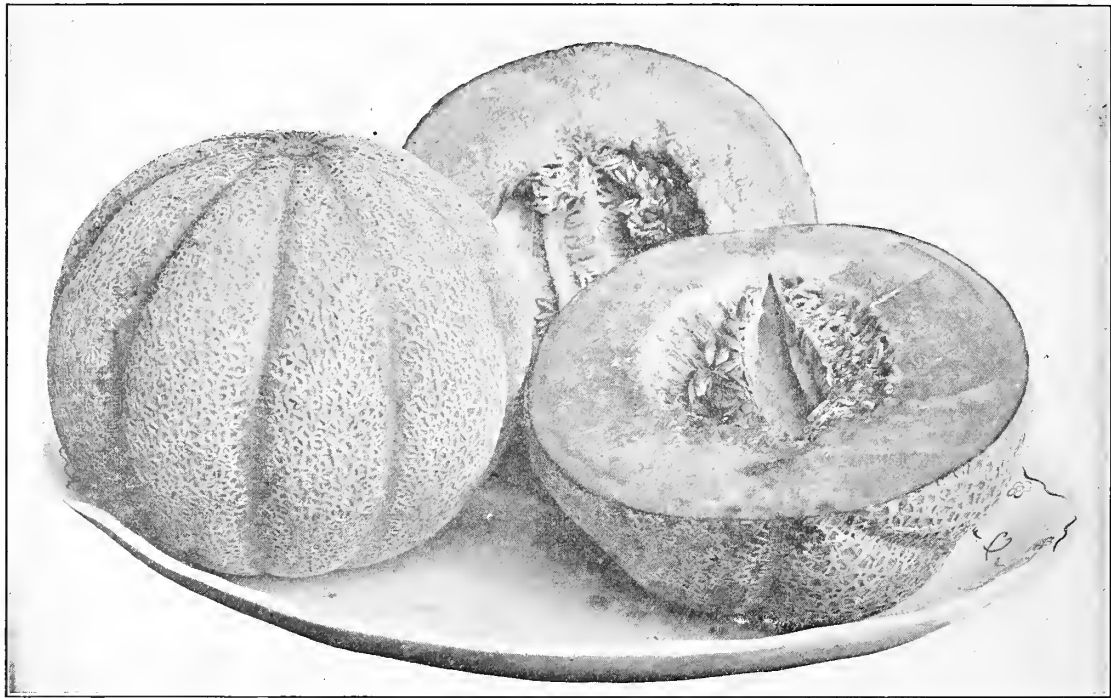

### Muskmelon

**MUSKMELON**—(Cucumis melo) German, "Melone."—French, "Melon."—Spanish, "Melon."

Good muskmelons may be grown in almost any soil if it is skillfully handled; a sandy loam that was heavily manured the previous year for some other crop such as onions, or carrots, is ideal. Begin to prepare the soil early in spring. Late in May, when the ground is warm, plant the seed 1 inch deep in hills 5 or 6 feet apart each way, putting in 8 or 10 seeds per hill. Frequent and shallow cultivation is essential to success. Much trouble with insects is often avoided by starting the plants under glass. Plant the seed in berry baskets, pots or other containers from which the seedlings can be removed easily, and without disturbing the soil about their roots.

Tobacco or plaster dust sprinkled on the plants makes them distasteful to insects. The striped cucumber beetle is perhaps the most destructive pest likely to attack melon vines. One ounce of seed will plant about 50 hills; 2 to 3 pounds, 1 acre. Pkt. Oz. ¼lb. Lb.

- Bay View Cantaloupe.** Large size, green flesh, fine flavor, late . . . . . .05 .15 .40 1.50
- ★**Breck's Improved Emerald Gem.** Large solid orange flesh . . . . . .10 .25 .75 2.00
- Early Christiana.** Green with yellow flesh, an excellent early sort . . . . . .10 .15 .40 1.50
- Emerald Gem.** Small but prolific, superior quality, orange flesh . . . . . .10 .20 .75 1.75
- Hackensack.** Large, productive and fine flavored, green flesh . . . . . .10 .15 .40 1.50
- Honey Dew.** A large light colored smooth skin melon, weighing eight to ten pounds. Thick flesh; color, light green. Delicious honey-like flavor . . . . .10 .50 1.50
- ★**Miller's Cream.** Osage type, thick, salmon-colored flesh . . . . . .10 .25 .85 1.75
- Montreal Green Nutmeg.** Early, large size, excellent quality, flesh green . . . .10 .30 .85 1.75
- Osage.** Light green, netted skin, orange flesh, good quality . . . . . .10 .20 .50 1.75
- †**Rocky Ford or Netted Gem.** Very popular, flesh light, green color, sweet and delicate flavor . . . . . .10 .25 .75 1.50

### Melons for Forcing

Improved varieties, the most popular sorts for Greenhouse culture.

- Invincible Scarlet.** Form globular, orange-red when ripe, fine flavor . . . . . .50
- Sutton's A-1 Improved.** Scarlet fleshed variety of delicious flavor . . . . . .50
- Superlative.** Fruit of medium size, nearly round in shape and evenly netted with thick flesh of delicious flavor, scarlet flesh . . . . . .50
- Blenheim Orange** Scarlet flesh melon, fine flavor; prolific, easily grown fruit netted flesh deep, solid with thin rind . . . . . .50
- Royal Sovereign.** Slight netted color, beautiful golden yellow, flesh white and deep . . . . . .50
- Royal Jubilee.** An oval shaped green flesh melon, fine flavor . . . . . .50

### Watermelons

**MELON (Water)**—(Citrullus vulgaris) French, "Melon d'eau."—German, "Wassermelone."—Spanish, "Sandia."

Watermelons require the same general treatment as muskmelons, but being more tender they should have the best possible exposure. Make hills at least 8 by 8 feet apart. Watermelon seed is usually sown in the open ground. One ounce of seed will plant about 30 hills; 4 pounds, 1 acre. Pkt. Oz. ¼lb.

- Black Spanish.** Scarlet flesh, thin rind, sugary flavor . . . . . .10 .15 .50
- Citron.** For preserving . . . . . .10 .15 .50
- ★**Cole's Early.** Medium size, red flesh, green skin . . . . . .10 .15 .50
- Cuban Queen.** Round, large, bright red . . . . .10 .15 .50
- Hungarian Honey.** Very early, round shape, brilliant red flesh . . . . . .10 .15 .50
- Ice Cream.** Medium size, solid, scarlet flesh, fine flavor . . . . . .10 .25 .75
- ★**Mountain Sweet.** One of the best for general culture . . . . . .05 .10 .25
- Phinney's Early.** Standard sort for New England, bright red flesh, sweet and tender . . . .05 .10 .25
- Sweetheart.** Very large, fine quality. . . . . .05 .10 .25
- Vick's Early.** Early, medium size, oblong form, pink flesh . . . . . .05 .10 .25

For free delivery offers and general instructions regarding orders and shipments see second page of cover.



Part of our Massachusetts Grown Yellow Globe Danvers Onion. Picture taken a short time before the seed was harvested.

## Onions

**ONION**—(*Allium cepa*) German, "Zweibel."—French, "Oignon."—Spanish, "Cebolla."

The onion requires a very fertile soil for the best development of its bulbs. While muck and peat soils are ideal, sandy loams properly enriched with well-rotted manure furnish excellent conditions. Onions should always be grown on practically level land, or considerable loss may be sustained from washing. As early in spring as the land can be worked, sow seed sparingly in drills 1 foot apart and about 1/2 inch deep. Unless the soil is quite moist it should be pressed firmly down on the seed to insure rapid and uniform germination. Weeding and thinning must be done by hand; at the first weeding, thin out to about 8 plants per linear foot of row. Cultivation should be shallow and frequent. When all the tops are yellow the onions are usually pulled and left on the ground, for 10 days or more if the weather is favorable, until the outer skin of the bulbs is dry; after the first three or four days, stir them occasionally with a wooden rake to hasten the process. One ounce of seed will sow 100 feet of drill; from 4 to 5 pounds, 1 acre.

	Pkt.	Oz.	1/4lb.	Lb.
★ <b>Yellow, Breck's Globe Danvers.</b> This is a home grown pedigree strain that we believe to be superior to any other Yellow Globe obtainable . . . . .	.25	.85	2.50	6.00
<b>Yellow, Globe.</b> Grown from selected bulbs, a very good type . . . . .	.10	.30	.75	2.50
<b>Yellow, Southport Globe.</b> Handsome and distinct, somewhat late . . . . .	.10	.30	.75	2.50
<b>Yellow, Early Cracker.</b> Flat shape, early and a good keeper . . . . .	.10	.30	1.00	3.00
<b>Yellow, Prizetaker, or Globe Spanish.</b> Large, light yellow . . . . .	.10	.40	1.00	3.50
<b>Red Globe (Southport Strain).</b> The finest large red sort . . . . .	.10	.30	.75	2.50
★ <b>Red, Large Wethersfield.</b> Immense yielder, excellent keeper . . . . .	.10	.40	1.00	3.50
<b>Red, Extra Early.</b> Flat shape, deep red, mild flavor . . . . .	.10	.40	1.00	3.50
<b>Red Italian Tripoli.</b> Large size, flat shape, mild flavor . . . . .	.15	.60	2.00	6.00
<b>Giant Rocca.</b> Globe-shape, light red very mild flavor . . . . .	.15	.60	2.00	6.00

	Pkt.	Oz.	1/4lb.	Lb.
<b>Giant Gibraltar.</b> Selection from a Spanish onion known as Denia; grows very large; color, light yellow . . . . .	.25	1.00	3.50	
<b>Ailsa Craig Onion.</b> A variety that will grow to enormous size, globular, skin light yellow, flesh white, good keeper; grown largely for exhibition purposes . . . . .	.25	1.00	3.50	
<b>White Globe (Southport Strain).</b> Mild flavor, early and large, not a good keeper . . . . .	.10	.40	1.25	4.00
<b>White Italian Tripoli.</b> Large white variety, mild . . . . .	.10	.60	2.00	6.00
<b>White Portugal.</b> Large, flat shape, mild flavor, not a good keeper . . . . .	.10	.40	1.00	3.50
<b>White Queen.</b> Small, pure white, extra early, fine for pickles . . . . .	.10	.40	1.00	3.50
<b>White Mammoth Garganus, or Silver King.</b> Silvery white, large size, mild flavor . . . . .	.10	.40	1.00	3.50

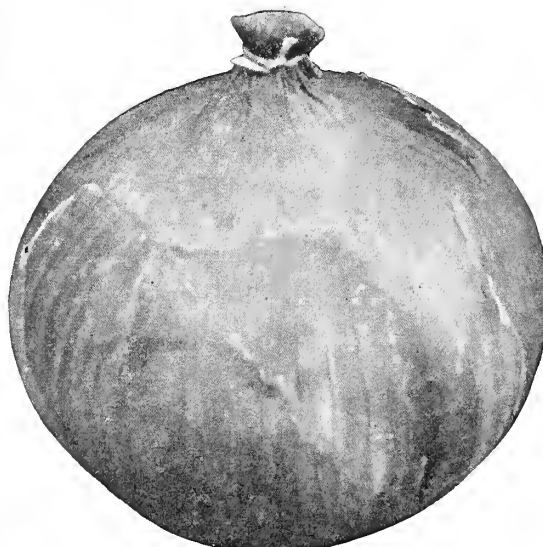

Ailsa Craig

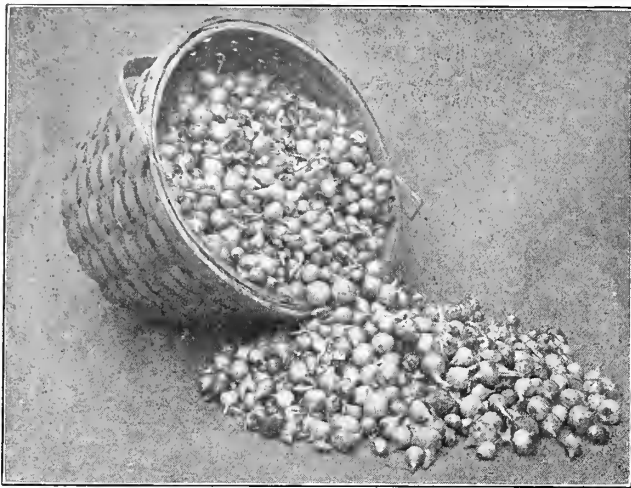

### Onion Sets

The sets should be planted out as early in spring as the ground is dry enough to work; plant them in rows 1 foot apart, with sets 3 or 4 inches apart. When raised from sets the onions can be used in the green state in June, or they will be ripened off by July.

	Per 8	Lb.	Lbs.
Yellow .....	\$0.35	\$2.25	
Potato Onions .....	.50	3.00	
White .....	.35	2.50	
Shallots .....	.40	2.50	
Red .....	.35	2.25	

### Okra or Gumbo

**OKRA OR GUMBO**—(*Hibiscus esculentis*) German, "Essbarer."—French, "Gumbo."—Spanish, "Quibombo."

This warm weather vegetable grows freely in any ordinary garden soil. Its tender young seed-pods are used in soups and stews. About the middle of May, sow seed sparingly in drills 3 feet apart and 2 inches deep; later, thin the plants to 12 or 15 inches apart in rows. One ounce of seed will sow 50 feet of drill. Pkt. Oz. ¼ lb.

<b>Dwarf Green.</b> Early and productive, tender pods.....	.10	.25	.50
<b>Tall Green.</b> Later than the foregoing, an immense cropper, pods extra large and tender..	.05	.15	.25
<b>White Velvet.</b> Large, creamy-white pods, very tender.....	.05	.10	.25

### Parsley

**PARSLEY**—(*Carum petroselinum*) German, "Petersilie."—French, "Persil."—Spanish, "Perejil."

Parsley is the most beautiful vegetable grown for garnishing and flavoring purposes. It will thrive in any fertile garden soil; a single row forms an effective edging for beds and walks. Sow early in spring, or at intervals until June, in shallow drills about 1 foot apart; when the plants are 2 inches high, thin out to 6 or 8 inches apart in the row. The seed germinates very slowly, and sometimes three weeks elapse before the seedlings appear. For winter use the plants may be set in protected cold frames. The Turnip-rooted variety should be treated in the same way as Carrots. One ounce of seed will sow about 150 feet of drill. Pkt. Oz. ¼ lb.

<b>Breck's Double Green Crest.</b> A splendid sort for frames or open ground.....	.25	.75	2.00
<b>Champion Moss Curled.</b> Leaves beautifully curled, extra fine for garnishing.....	.10	.25	.75
<b>Fern leaved.</b> Most exquisite in form and coloring.....	.10	.25	.75
<b>Hamburg, or Turnip-Rooted.</b> Roots used for flavoring soups.....	.10	.25	.75
<b>Lincoln Green.</b> Famous English variety, compact growth, finely curled.....	.25	1.00	3.00

### Parsnip

**PARSNIP**—German, "Pastinake."—French, "Panais."—Spanish, "Pastinaca."

Parsnips need a long growing season in order to reach maturity; consequently the seed should be sown early in spring. Any of the lighter types of soil, high in fertility, will grow smooth roots. Sow thickly in drills 15 or 18 inches apart and 1 inch deep; when the plants are well started, thin out to 5 or 6 inches apart in the row. Since parsnips are perfectly hardy, and freezing improves their quality, it is customary to dig in the fall only enough roots for winter use, leaving the balance of the crop in the ground until spring. One ounce of seed will sow about 100 feet of drill; 5 pounds, 1 acre.

Parsnip seeds of all kinds very scarce. Prices subject to change. Pkt. Oz. ¼ lb.

<b>Breck's Market Garden.</b> For flavor, texture of flesh, form, smoothness and as a cropper, this variety is without an equal.....	.10	.30	1.00
<b>Early Round, or Turnip Rooted.</b> Suitable for shallow soils, fine cropper and good quality...	.10	.30	1.00
<b>Hollow Crown.</b> Standard sort, large, good flavor.....	.10	.25	.75
<b>Long Smooth White.</b> Free from coarse roots, general favorite.....	.05	.20	.60

Per Pound, \$1.50

### Mustard

**MUSTARD**—(*Brassica*) Ger., "Senf."—Fr., "Moutarde."—Spanish, "Mostaza."

Mustard is usually cultivated for salad purposes, but may also be used for greens. Seed may be sown from April to August in shallow drills 12 or 15 inches apart. The leaves should be cut for use when about 2 inches long. One ounce of seed will sow 50 feet of drill. Pkt. Oz. ¼ lb.

<b>Brown or Black.</b> More pungent in flavor than white.....	.05	.25	.50
<b>Chinese.</b> Leaves twice the size of the ordinary white mustard, of a deeper green, flavor pleasantly sweet and pungent, and desirable as a salad.....	.10	.25	.75
<b>White London</b> .....	.05	.15	.40

### Martynia

The seed pods are used for pickling, and should be gathered when green and tender. Although some gardeners prefer to start the plants in hot beds, sowing can be made out of doors late in May.

It is customary to plant several seeds together at 3-foot intervals in rows 3 feet apart. Later thin out so that the plants will stand 3 feet apart each way. Pkt. Oz.

<b>Martynia Proboscidea</b> .....	.10	.50
-----------------------------------	-----	-----

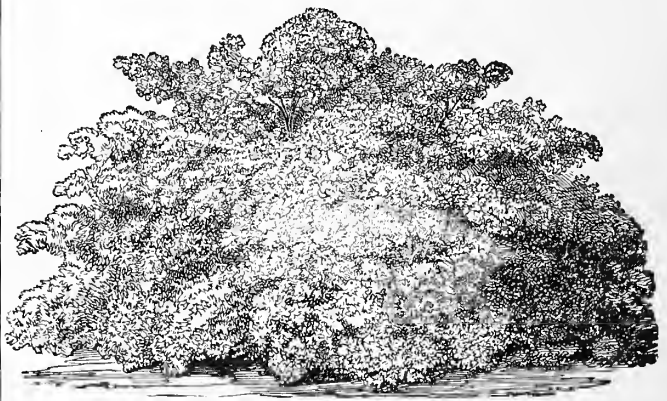

Champion Moss Curled Parsley



## Peas

### SECOND EARLY

	1 lb.	2 lb.	7 lb.
<b>Abundance.</b> Pods medium in size; peas wrinkled; quality very good. Height about 3 feet..... Pkt. .20	.30	.50	1.50
⊕ <b>Alderman.</b> One of the most satisfactory varieties for early main-crop. Pods long, filled with large wrinkled, deep green peas of superior quality. Height 4 to 5 feet..... Pkt. .20	.40	.70	2.25
<b>Everbearing.</b> An excellent variety for private growers. Peas large, wrinkled, and of fine flavor. Height 3 feet..... Pkt. .20	.35	.65	2.00
⊕ <b>Daisy, or Dwarf Telephone.</b> A profuse bearer. Pods large; peas wrinkled, sweet and tender. Height 18 inches..... Pkt. .20	.40	.75	2.40
<b>Dwarf Champion.</b> A wrinkled pea quite similar to the well-known Champion of England excepting that the vines are only 2 or 2½ feet in height..... Pkt. .20	.40	.75	2.00
<b>Duke of Albany, or American Champion.</b> One of the largest varieties; height from 4 to 5 feet. Prolific, each pod containing 6 to 10 extra large wrinkled peas of good quality. A little earlier than Telephone.... Pkt. .20	.35	.65	2.00
<b>McLean's Advancer.</b> A dwarf, green, wrinkled marrow of fine flavor. Popular in the vicinity of Boston..... Pkt. .20	.30	.55	1.65

### Use Farmogerm

on garden peas and get results. Known everywhere as the original and first successful commercial inoculant.

¼ acre size for small garden \$0.50  
 1 acre size . . . . . 1.00



Laxtonian Peas

## Peas

### LATE OR GENERAL CROP

	1 lb.	2 lb.	7 lb.
<b>Admiral Dewey.</b> A splendid, large-podded, wrinkled pea of fine quality. Height 4 feet..... Pkt. .20	.40	.70	2.25
<b>Blackeye Marrow.</b> An excellent, old-fashioned smooth-seeded variety. Height about 4 feet..... Pkt. .10	.20	.35	1.25
<b>Breck's Improved Telephone.</b> This is a distinct and desirable improvement on ordinary Telephone. It is the result of careful breeding and selection. Notwithstanding their size, these wrinkled peas are sugary, rich and tender. Height 4 feet..... Pkt. .20	.35	.65	2.00
⊕ <b>Champion of England.</b> An old favorite which bears profusely; peas wrinkled. Few late varieties are its equal in quality. Height about 4 feet..... Pkt. .20	.35	.65	2.00
<b>Pod Latch, or Improved Stratagem.</b> A large-podded wrinkled pea of fine quality. Vigorous and productive vines about 30 inches high..... Pkt. .20	.35	.65	2.00
<b>Yorkshire Hero.</b> Medium sizes, broad pods, well filled with large peas which remain tender for a long time after being picked. A wrinkled marrow of fine quality. Height about 2½ feet..... Pkt. .20	.35	.65	2.00

### FRENCH PEAS

**Petit Pois.** "Clamart Hatif." These small, delicate peas are much esteemed in Europe. Slender pods are about 3 inches long, slightly curved, and usually contain from 7 to 9 each. In France the vines grow to a height of 4 or even 5 feet..... Pkt. .20 .40 .75 2.75  
 (See Forage Crops for prices on Field Peas, Etc., page S 44).

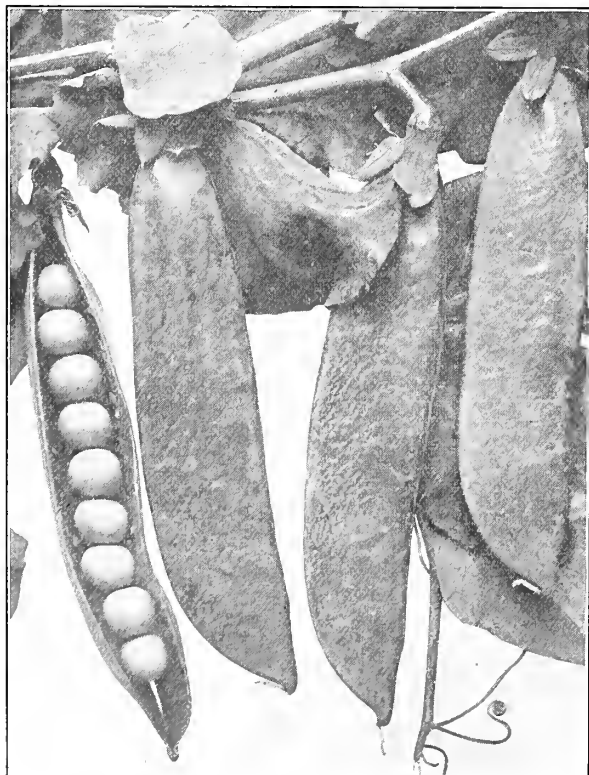

Carter's Daisy, or Dwarf Telephone



Irish Cobbler

Early Ohio

Green Mountain

## Potatoes

(*Solanum Tuberosum*)

(Prices subject to market changes.)  
F. O. B. Boston.

A deep, mellow loam, rich in humus, furnishes ideal conditions for growing potatoes, but good crops are raised on both heavier and lighter types of soil. Early varieties may be planted as soon as the ground can be prepared. Cut the tubers into pieces the size of hen's eggs; drop a piece of seed every 15 inches in furrows 3 feet apart, and cover to a depth of 3 or 4 inches. Cultivate at intervals of a week or ten days, gradually throwing earth up around the stalks after the plants are 4 inches high. For potatoes, fertilizers are unquestionably better than barnyard manure.

We furnish only Aroostook Grown Potatoes from hill selected seed stock, carefully inspected during growing season, sorted and graded.

### EARLY VARIETIES

	15 lbs.	60 lbs.	120 lbs.
⊕ <b>Irish Cobbler.</b> The most popular and reliable early, white sort. Quite round with deep set eyes. Distinct type.....	1.00	3.75	7.00
<b>Early Rose.</b> Red skin, standard early variety. An old favorite in New England.....	1.00	3.75	7.00
⊕ <b>Early Ohio.</b> A splendid sort, about a week earlier than Early Rose. Red skin, dry, mealy; one of the best for early market.....	1.00	3.75	7.00
<b>Early Harvest.</b> Medium size, early white....	1.00	3.75	7.00
<b>Early Norther.</b> Red skin sort, seedling of Early Rose; early and prolific.....	1.00	3.75	7.00

### MEDIUM EARLY

<b>Delaware.</b> Very large, white throughout and extra quality.....	1.00	3.75	7.00
<b>New Queen.</b> Medium early, white, mealy texture.....	1.00	3.75	7.00
<b>Norcross.</b> Medium early, splendid sort, uniform size.....	1.00	3.75	7.00

### LATE VARIETIES

<b>Beauty of Hebron.</b> A standard sort, pure white skin and flesh, large main crop.....	1.00	3.75	7.00
<b>Carmen No. 3.</b> Large, smooth, white.....	1.00	3.75	7.00
<b>Green Mountain.</b> Large, handsome white potato; main crop; the standard winter variety.....	1.00	3.75	7.00
⊕ <b>Miller's Prize.</b> A main crop. White variety. Considered by many better than the Green Mountain.....	1.00	3.75	7.00
⊕ <b>Rural Russet.</b> A selection of the well-known Dibble's Russet, certified, grown in New York. Has a strong vine deep rooted. Plants resist blight and drought. Tubers excellent keepers, quality unsurpassed.....	1.00	3.75	7.00
<b>Spaulding's Rose.</b> Red skin, late maturing; considered the best keeping sort. Potatoes large, smooth, excellent quality.....	1.00	3.75	7.00

### SWEET POTATO PLANTS

Plant rooted slips or cuttings the last of May or 1st of June in hills about 5 feet apart and 6 inches above the garden level. Light, rich warm soil is required.

**Nansemond.** Best sort for New England. Per 100, \$1.25; add 15c per 100 if wanted by parcel post.

## Pumpkin

**PUMPKIN (*Cucurbita*).** German, "Kurbis." — French, "Courge." Spanish, "Calabaza."

Plant 1 inch deep in hills 8 by 8 feet apart, late in May, in any highly enriched soil that is not clayey. When the plants are beginning to run, remove all but the two strongest from each hill. Farmers find field pumpkins a valuable addition to their stock feed, and commonly grow them in the cornfield, planting a few seeds in every third or fourth hill in alternate rows. One ounce of seed will plant about 30 hills; 4 pounds, 1 acre.

	Pkt.	Oz.	¼lb.	1lb.
<b>Connecticut Field.</b> Very productive; largely grown for feeding stock.....	.05	.15	.50	1.50
<b>Large Cheese, or Kentucky Field.</b> Very productive; grown for both stock and table.....	.10	.25	.75	2.50
<b>Mammoth King.</b> This variety often weighs over 100 pounds.....	.10	.25	.75	2.50
<b>Mammoth Tours.</b> Fruit large, often weighing 100 pounds; shape round, with faintly marked ribs, skin smooth.....	.10	.25	.75	2.50
<b>Quaker Pie.</b> Good keeper, fine for pies....	.10	.25	.75	2.50
⊕ <b>Sweet, or Sugar.</b> Round, small, very sweet; excellent table variety.....	.05	.15	.50	1.50
<b>Winter Luxury.</b> Fine pie pumpkin, round, color russet-yellow, flesh thick, fine flavor.....	.10	.25	.75	
<b>Pumpkin for Medicinal Purposes.....</b>	.10			1.00

## Potato Sprays

Seed Potatoes should be treated with Formaldehyde before planting. We can furnish Formaldehyde in pint bottles for 50 cts. with full directions for use.

For all leaf-eating insects use Corona Dry Calcium Arsenate.

To prevent blight, Corona Bordeaux Mixture Dry.

Against Plant Lice, Corona Tobacco Dust Dry, or Black Leaf 40 (Nicotine Sulphate 40%).

For additional information see page S 54.

For free delivery offers and general instructions regarding orders and shipments, see second page of cover.



Sweet Upright Pepper

## Pepper

**PEPPER** (*Capsicum annum*). German, "Pfeffer."—French, "Piment."—Spanish, "Pimiento."

Sow the seeds in hot-beds about the middle of March, and transplant the seedlings to 2 by 2 inches apart as soon as they are strong enough. It is an advantage to shift the plants again, two or three weeks later, into pots of proper size. In the latter part of May, when the ground is warm, plant in the garden in rows 2 feet apart, leaving 12 or 14 inches between plants in the row. Peppers should be cultivated in the same way as egg-plants, and will thrive in any well-drained soil.

One ounce of seed will produce about 2000 plants.

	Pkt.	Oz.
<b>Cayenne, Long Red.</b> The pods of this variety are from 3 to 4 inches in length, cone shaped, and coral red when ripe. . . . .	.10	.75
⊛ <b>Large Bell, or Bull Nose.</b> Fruit large, an early sweet variety. . . . .	.10	.50
<b>Chinese Giant.</b> Grows very large and uniform; as early as Ruby King and very mild. . . . .	.15	1.00
<b>Neapolitan.</b> Early, large; skin bright red, very mild flavor. Fruit 4 inches long and 4 to 5 around. . . . .	.10	.75
<b>Pimiento.</b> Desirable for salads or for stuffed Peppers. Medium size, thick flesh, mild flavor. . . . .	.10	.75
<b>Red Cherry.</b> Fruit round, very productive and ornamental. . . . .	.10	.75
<b>Red Chili.</b> Used for pepper sauce; small narrow pods, about 5 inches long; fine flavor. . . . .	.10	.65
<b>Ruby King.</b> Pods about 5 inches; fine flavor. . . . .	.10	1.00
<b>Squash, or Tomato-Shaped.</b> The kind most generally grown for pickling; an excellent sort. . . . .	.10	.85
<b>Sweet Mountain, or Mammoth.</b> Similar in shape to the Large Bell, but of much larger size. . . . .	.10	.85
⊛ <b>Sweet Upright.</b> A very desirable medium size sweet pepper. Fruits borne upright on plants, which are small and compact. . . . .	.15	.85

**RADISH**—(*Raphanus Sativus*). German, "Rettig," "Radieschen."—French, "Radis," "Rave," "Petit Rave."—Spanish, "Rabano."

Loose, fertile, light loams are to be preferred for radishes; in distinctly clayey soils, the crop not only matures slowly, but the roots are usually rough, ill-shaped and of inferior quality. For a constant supply, sow at intervals of two or three weeks from early April until September. An early crop may be grown in the hot-bed in February. For use during the winter, the roots may be stored in earth in a cool cellar, but should be placed in cold water, for an hour or so before they appear on the table.

One ounce of seed will sow 100 feet of drill; 10 pounds, one acre.

	Pkt.	Oz.	¼lb.	Lb.
<b>Turnip, Crimson Giant Forcing.</b>				
Best of forcing sorts. . . . .	.10	.25	.60	2.00
<b>Turnip, Early French Scarlet Forcing</b>				
The earliest of all. . . . .	.10	.25	.60	2.00
⊛ <b>Turnip, Scarlet Globe.</b> Fine for forcing or open ground. . . . .	.10	.25	.60	1.75
<b>Turnip, Early Scarlet, White Tipped.</b>				
Very early. . . . .	.10	.25	.60	1.75
<b>Turnip, Rosy Gem.</b> Bright red, tipped white, good quality. . . . .	.10	.25	.60	1.50
<b>Turnip, Early Deep Scarlet.</b> Very early and crisp. . . . .	.05	.20	.60	2.00
<b>Olive-Shaped, Deep Scarlet.</b> Quite early, fine for open ground. . . . .	.10	.25	.60	2.00
<b>Olive-Shaped, French Breakfast.</b>				
Early, scarlet with white tip. . . . .	.10	.25	.60	2.00
<b>Long, Scarlet Short Top.</b> Long and crisp, fine. . . . .	.10	.25	.60	1.75
⊛ <b>Long, Icicle.</b> Pure white, of fine flavor, suitable for forcing. . . . .	.10	.25	.60	2.00
<b>Winter Long Black Spanish.</b> The popular winter sort. . . . .	.10	.20	.60	2.00
<b>Winter Round Black Spanish.</b> A fine winter variety. . . . .	.10	.20	.60	2.00
⊛ <b>White Giant Stuttgart.</b> Oval shaped, large, mild and tender. For late summer and fall use. . . . .	.10	.25	.60	2.00

**RHUBARB**—(*Rheum Rhaponticum*) German, "Rhabarber."—French, "Rhubarbe."—Spanish, "Rhubarbo Bastardo." (For price of Rhubarb Roots see Vegetable Plants.)

Seed may be sown early in spring in shallow drills one foot apart; when the plants are 3 or 4 inches high, thin to about a foot apart in the rows. In the fall, or preferably the following spring, transplant into deep, rich soil, setting the plants about 3 by 3 feet apart. If propagated by dividing the roots, the work may be done either in spring or fall.

One ounce of seed will sow 100 feet of drill.

	Pkt.	Oz.	¼lb.
<b>Linnaeus.</b> Early, large and tender. . . . .	.10	.50	1.00
<b>Victoria.</b> Very large, later than Linnaeus. . . . .	.10	.60	1.25

**RHUBARB ROOTS**—For the Home Garden. Selected Roots, 35c. each; 3.00 per doz.

**SALSIFY, OR OYSTER PLANT** (*Tragopogon porrifolius*) German, "Boksbart."—French, "Salsifis." Spanish, "Ostra Vegetal."

The demand for this vegetable is increasing from year to year, but as yet its good qualities are not widely known. The roots are usually fried, boiled or stewed, but may be sliced raw for salad purposes.

The methods suggested for growing and keeping Parsnips apply equally well to this crop.

One ounce of seed will sow 50 feet of drill. Pkt. Oz. ¼lb.

⊛ <b>Breck's Improved Long White.</b> Roots of medium size, white and smooth. . . . .	.10	.30	1.00
<b>Mammoth Sandwich Island.</b> Twice as large as the preceding; fine quality. . . . .	.10	.30	1.00

**SCORZONERA, OR BLACK SALSIFY** (*Scorzonera Hispanica*)

This vegetable should be cultivated in the same manner as Salsify, but being a little more difficult to raise, is rarely grown except by private gardeners. Though the roots have black skins, the flesh is white and very tender. Scorzonera may be cooked in the same ways as Salsify, and many people consider it superior in flavor. .10 Pkt. .50 oz.





### Breck's Blue Hubbard

Our best winter squash, as the following letter will testify. Squash illustrated is the one referred to in letter. Photograph was taken October, 1921.

"Gentlemen:

I am sending you by Parcel Post a Blue Hubbard Squash. The seed was planted May 15th, 1920, and the Squash harvested September 28th, 1920. This Squash has never been in cold storage, but kept in a dry room, and as I purchased the seed from you thought I would send the Squash to show how well it has kept."

Yours sincerely,

(Signed) JOHN F. WATSON,  
October 10th, 1921.

77 Washington St.,  
Gardiner, Maine.

### Squash

(*Cucurbita Pepo* and *C. maxima*). German, "Kurbiss."—French, "Courge."—Spanish, "Calabaza Tontanera."

Squash seed should not be planted until the ground has become thoroughly warm and the weather is settled. A rich, warm, mellow soil is conducive to high yields and early maturity, but squashes grow satisfactorily in almost any well-drained soil. If possible, enrich each hill with one or two forkfuls of rotted manure. For bush types, the hills should be at least 4 x 4 feet apart; for the running varieties, 10 x 10 feet. It is customary to plant 8 or 10 seeds in each hill, and thin out, later, to two or three strong plants. During the early stages of growth keep the plants well sprinkled with tobacco or plaster dust to make them distasteful to insects; the way to deal with the squash vine borer is to cover the joints with an inch or two of soil so that secondary roots may develop.

#### BUSH VARIETIES

One ounce of seed will plant about 30 hills.

	Pkt.	Oz.	¼lb.	Lb.
★Giant Summer Crookneck. Yellow fruit, large and good.....	.10	.25	.75	2.50
Golden Summer Crookneck. Earlier than the Giant Crookneck, about 12 inches long, hard shell when ripe, color bright yellow.....	.10	.25	.75	2.00
Golden Custard. An improved and larger yellow bush.....	.10	.25	.60	1.50
Mammoth White Bush. The best for early use.....	.10	.25	.75	2.00
Vegetable Marrow. A favorite English sort, distinct, flesh white.....	.10	.25	.75	2.00
Yellow Bush Scallop. A summer sort..	.05	.15	.30	1.00
Early Prolific Marrow, or Orange Marrow. Early, distinct, good, suitable for fall or winter use.....	.10	.25	.75	2.00
★Boston Greek. Summer variety, color dark green, shape oblong. For complete description see Novelty Section.....	.10	.75	2.50	
Cocozelle (Italian Marrow). Green flesh about 20 inches long. Skin smooth, mottled light and dark green.....	.10	.25	.75	

### Squash

#### RUNNING VARIETIES

One ounce of seed will plant 15 hills.

Bay State. Style of Essex Hybrid, color blue, good for fall and winter.....	.10	.25	.85	3.00
Boston Marrow. Follows the summer sorts in season, a good fall and winter sort.....	.05	.20	.60	1.50
Essex Hybrid. A hard shell Turban, fine for winter.....	.10	.25	.75	2.00
★Delicious. A medium sized, fall and winter squash with thick fine-grained yellow flesh. Skin usually uniform dark green, but occasionally lighter and somewhat mottled. Many people consider this variety superior to the Hubbard in dryness, sweetness and flavor.....	.10	.25	.75	2.50
Hubbard. Deservedly the most popular variety of winter squash in all parts of this country. Its orange-yellow flesh is always rich in flavor, sweet and dry. Vines strong and productive. The dark green oblong squashes of our superior strain often weigh from 10 to 25 pounds each.....	.10	.25	.75	2.50
Hubbard, Golden or Red. A grand keeper.....	.10	.25	.75	2.50
Hubbard, Mammoth Warted. Large covered with warts, keeps well, fine quality.....	.10	.25	.75	2.50
★Blue Hubbard. Hard shell, thick meat. Dry and fine quality, favorite winter sort for Boston Market.....	.10	.30	1.00	3.00
Marblehead. Light blue, very productive and a fine keeper; oblong in shape.....	.10	.25	.75	2.50

### Spinach

SPINACH (*Spinacea oleracea*). German, "Spinat."—French, "Epinard."—Spanish, "Espinaca." (One ounce, 50 feet of drill; 12 pounds, one acre.)

Spinach thrives in rich soil, and may be planted as soon as the ground can be prepared in spring. Sow the seed in drills one inch deep and 12 or 15 inches apart. The main crop, for spring consumption, is sown in late August or September, the plants being protected during the winter by a covering of straw or litter. A single sowing of New Zealand Spinach will supply greens of excellent quality throughout the summer; plant the seed 3 or 4 in a hill, in hills 3 feet apart each way. Seeds of this variety are enclosed in very hard shells and should be soaked in hot water before sowing.

	Pkt.	Oz.	¼lb.	Lb.
Long Standing. Leaves thick and large; best for spring sowing.....	.05	.10	.30	1.00
★New Zealand ( <i>Tetragonia expansa</i> ). A distinct, spreading plant, very productive.....	.10	.25	.85	2.50
Giant. Round, thick leaved.....	.05	.15	.30	1.00
Prickly, or Winter. Recommended for fall sowing.....	.05	.10	.25	.85
Monstrous Viroflay. Large, thick, dark green leaves.....	.05	.15	.30	1.00
★Bloomsdale or Savoy-Leaved. Large curled and wrinkled leaves.....	.05	.15	.30	1.00
Victoria. Very dark colored leaves, fine variety for spring sowing, later than Long Standing.....	.05	.15	.30	1.00

### Tobacco

Pkt. Oz. ¼lb.

Connecticut Seed Leaf. Best adapted to the climate of the Northern and Middle States....	.05	.25	1.50
Havana. Imported seed.....	.10	.30	2.00

For free delivery offers and general instructions regarding orders and shipments, see second page of cover.



Breck's Belmont Tomato

## Tomato

**TOMATO (*Lycopersicum esculentum*).** German, "Liebsapfel."— French, "Tomate."— Spanish, "Tomate."  
(For Tomato Plants, see Vegetable Plants.)

Sow the seed sparingly about the middle of March, in drills  $\frac{1}{4}$  of an inch deep and 2 inches apart, in a hot-bed, or sunny window where the temperature will not fall below 65 degrees. When the seedlings are two inches high, they should be transplanted to 3 inches apart each way in other flats of soil 3 inches deep, in which they may remain until time for planting in the garden. If a very early crop is desired, transplant again three weeks later, preferably into 4-inch pots of very rich soil. About the first of June the plants may be set in the open ground. A heavy soil is conducive to high yields but the crop matures much earlier on fertile, sandy loams; in the former, set the plants four feet apart each way; in the latter, 3 by 3 feet will give ample space.

One ounce of seed will produce about 2000 plants.

- |   |                            |
|---|----------------------------|
|   | Pkt. Oz. $\frac{1}{4}$ lb. |
| ⊕ <b>Breck's Belmont.</b> The best early either for forcing or open ground cultivation, fruit bright scarlet, few seeds, finely flavored and solid. . . . .   | .10 .40 1.50               |
| <b>Breck's Balshire Tomato.</b> This variety resulted from crossing Balch's Fillbasket and Lister's Prolific. It is far superior to the latter parent in that it is a heavier cropper, of better shape, and shows less tendency to crack. In a recent trial under glass some of the plants carried at least 40 lbs. of fruit. We recommend it strongly either for forcing or for outdoor culture. . . . . | .25 4.00                   |
| ⊕ <b>Chalk's Early Jewel Tomato.</b> Extra early, bright red, fine flavor and very productive. . . . .  | .10 .50 1.50               |
| <b>Dwarf Champion.</b> Dwarf and strong habit of growth, very solid and of extra quality. . . . .   | .05 .30 1.00               |
| <b>Dwarf Stone Tomato.</b> The largest dwarf sort. Fruit bright scarlet. . . . .  | .10 .40 1.25               |
| <b>Earliana.</b> Earliest and best bright red tomato, smooth and firm. . . . .  | .10 .40 1.25               |
| <b>Golden Queen.</b> Good size and quality, bright yellow color. . . . .  | .10 .40 1.25               |
| <b>Hubert's Marvel Tomato.</b> Fruit medium size, almost round, solid, borne in clusters, of English introduction, recommended for either forcing under glass or outdoor cultivation. . . . .   | .15 .60 2.00               |

Pkt. Oz.  $\frac{1}{4}$ lb.

- |   |              |
|---|--------------|
| ⊕ <b>John Baer Tomato.</b> A most profitable variety for the market gardener. It has been grown in New England for several years with great success and profit. The fruit of the John Baer is nearly round, color clear scarlet and of large size for an early tomato, flesh smooth and firm. Fruit stands shipping well. The vines are hardy, productive and continue to bear fruit for a long period. . . . . | .10 .50 1.75 |
| <b>June Pink.</b> A very early market sort, smooth, color bright pink. . . . .  | .10 .40 1.25 |
| <b>Lister's Prolific Tomato.</b> A variety of recent introduction and now very popular about Boston, especially where a medium size tomato is desired. The color is rich scarlet, tomato is medium size, solid, fruit borne in large clusters. . . . .  | .25 60       |
| <b>Perfection.</b> Large and early, thick meat, few seeds, blood-red color. . . . .   | .10 .40 1.25 |
| <b>Stokes' Bonny Best.</b> Very early, a vigorous grower, and prolific. . . . .   | .10 .50 1.50 |
| ⊕ <b>Stone.</b> Very smooth, solid, thick, flesh bright scarlet color. . . . .  | .10 .40 1.25 |
| <b>Pear Shaped Red.</b> Fruit handsome and solid, fine for preserves. . . . .   | .10 .40 1.25 |
| <b>Plum Shaped Yellow.</b> Uniform shape, used for pickles. . . . .   | .10 .40 1.25 |
| <b>Red Cherry.</b> A small, early variety, used for pickling. . . . .   | .10 .40 1.25 |
| <b>Stirling Castle.</b> Excellent for forcing, medium size, scarlet in color. . . . .   | .10 .50 1.50 |
| <b>The Comet.</b> Splendid for forcing, very prolific. . . . .  | .10 .50 1.50 |
| <b>Strawberry, or Winter Cherry</b> ( <i>Physalis Alkekengi</i> ). The fruit grows in a husk and will keep all winter. It has a pleasant strawberry-like flavor. It is much used for preserving, also for sauce. . . . .  | .10 .40 1.25 |
| <b>Yellow Cherry.</b> Similar to Red Cherry except in color. . . . .  | .10 30. 1.00 |

Where orders are accompanied by cash WE DELIVER FREE to any Post Office, Railroad, Express Office or Freight Station at our expense, except where otherwise noted:—

Vegetable and Flower Seeds at the package, ounce,  $\frac{1}{4}$  pound,  $\frac{1}{2}$  pound and 1 pound prices, except Peas, Beans, Corn, etc., as noted in Catalogue.

Bulbs at the single and dozen rates.

Books and other publications.

For free delivery offers and general instructions regarding orders and shipments, see second page of cover.



White Egg

Purple Top Yellow Ruta Baga

Purple Top White Globe

## Turnip

**TURNIP**—(*Brassica rapa*). German, "Steckrube."—French, "Navet."—Spanish, "Navo Comun."

Turnip seed may be sown at all season from April until the middle of August in our climate; but the roots will be of finer quality if seed is sown early in spring for the summer crop, and about August first for the fall and winter crop. A light soil, well-manured the previous year, furnishes ideal conditions; no manure should be applied at the time of sowing, unless it be well rotted compost, or the turnips are apt to be strong flavored, or bitter. The ground should be dug or plowed deep, and made mellow and fine. Sow the seed in drills  $\frac{1}{2}$  inch deep and from 12 to 18 inches apart, dropping one good seed to every inch of furrow. Plants of the early varieties should be thinned to about 3 inches apart, while those of the larger late varieties should not be left closer than 5 inches apart in the row. Cultivate often, and keep the crop free from weeds. The Ruta Baga sorts, which are generally grown for winter use, may be sown from the 20th of June to the middle of July. For stock feeding, the late crop is often sown broadcast on well-prepared soil and raked in lightly.

One ounce of seed will sow 150 feet of drill; two pounds, one acre in drills. From 1 to 1 $\frac{1}{2}$  pounds will sow one acre broadcast.

	Pkt.	Oz.	$\frac{1}{4}$ lb.	Lb.
<b>Early Snowball.</b> Small and of quick growth, pure white.....	.10	.20	.60	1.50
<b>Golden Ball.</b> A small, golden-yellow variety, unsurpassed for table use.....	.10	.25	.75	2.50
<b>Long White or Cow Horn.</b> Flesh white, fine-grained and sweet, and of excellent quality.....	.10	.20	.50	1.25
<b>Purple-Top Munich.</b> One of the best earlies, good form and quality.....	.10	.25	.75	2.50
<b>Purple-Top White Globe.</b> Round, handsome, of superior quality.....	.10	.20	.40	1.00
<b>Purple-Top Milan.</b> Earliest of the flat Red-Tops; small, strapped leaves, white, tender flesh.....	.10	.25	.75	2.50
⊕ <b>Red, or Purple Top Strap Leaf.</b> The best of the flat turnips.....	.10	.20	.40	1.00
⊕ <b>White Egg.</b> A handsome egg-shaped white variety, grows large.....	.10	.20	.40	1.00
<b>White Top Milan.</b> The earliest of all turnips, very mild flavor.....	.10	.25	.75	2.50
<b>White-Top Strap Leaf.</b> Like Red-Top variety, but not so popular.....	.10	.20	.60	2.00
<b>Yellow Aberdeen.</b> Very hardy and productive; good for stock and table; keeps well.....	.10	.25	.75	2.50

## RUTA BAGA, or SWEDISH TURNIP<sup>2</sup>

	Pkt.	Oz.	$\frac{1}{4}$ lb.	Lb.
<b>Budlong Swede.</b> Choice strain, white...	.10	.15	.40	1.00
⊕ <b>Improved American.</b> Flesh yellow, solid, sweet, and fine flavor.....	.10	.15	.40	1.00
<b>Shamrock.</b> A globe-shaped, very hardy, fine-grained, yellow.....	.10	.15	.40	1.00
<b>Skirbing's Purple-Top.</b> Large, yellow, firm flesh, sweet, good keeper.....	.10	.15	.40	1.00
<b>St. Andrew's.</b> A yellow flesh variety of excellent quality.....	.10	.15	.40	1.00
<b>Sweet German.</b> Pure white, very solid, sweet, mild, well flavored.....	.10	.15	.40	1.00
<b>White French.</b> Excellent for table or stock. Firm, white and solid.....	.10	.15	.40	1.00
⊕ <b>White Cape.</b> The white ruta baga required by all Cape Cod folk, for a winter turnip. Seed grown on Cape Cod.....	.10	.25	.75	2.50

## Spray-Tabs

The new Spray for the home garden. Prevent plant diseases while fighting insects. Spray-Tabs combine convenience, reliability and economy in a modern, efficient and accurate insecticide and fungicide. The plant grower has never before had the advantage of spray materials in tablet form. Spray-Tabs' safety and accuracy are alone sufficient recommendation. All that is needed to make an ideal spray for garden crops is to put the required number of tablets in a specific amount of water, agitate the solution and apply it to the plants. There is no opportunity to improperly make the solution. Order them with your seed and plant order, that pest control may begin with garden making. **Thirty tablets for 30c.** Complete directions for every use with each package.

For free delivery offers and general instructions regarding orders and shipments, see second page of cover.

## Sweet, Pot and Medicinal Herbs

Herbs are all of easy cultivation. Sow the seed early in May.

	Pkt.	Oz.
Anise (Pimpinella anisum). Annual.....	.10	.60
Balm (Melissa officinalis). Perennial.....	.10	1.00
Basil Sweet (Ocimum basilicum). Annual....	.10	.60
Borage (Borago officinalis). Annual.....	.10	.40
Caraway (Carum carui). Perennial.....	.10	.20
Catnip (Nepeta cataria). Perennial.....	.10	2.00
Coriander (Coriandrum satirrum). Annual .	.10	.40
Dill (Anethum Graveolens). Annual.....	.10	.50
Fennell (Foeniculum Officinale). Perennial .	.10	.40
Hop Vine (Humulus Lupulus). Perennial....	.10	
Horehound (Marrubium vulgare). Perennial	.10	.50
Hyssop (Hyssopus officinalis). Perennial....	.10	.60
Lavender (Lavendula vera). Perennial.....	.10	
Marjoram, Sweet (Origanum Majorana). Perennial.....	.10	.80
Mint (Mentha piperita). Perennial.....	.25	2.00
Pennyroyal (Hedeoma pulegioides). Annual	.10	1.00
Rosemary (Rosmarinus officinalis). Perennial	.10	2.00
Rue (Ruta Graveolens). Perennial.....	.10	2.00
Saffron (Carthamus tinctorius). Annual....	.10	1.00
Sage (Salvia officinalis). Perennial.....	.10	.50
Savory, Summer (Satureia hortensis). Annual	.10	.30
Savory, Winter (Satureia montana). Perennial	.10	.65
Sorrel, Broad-leaved (Rumex Patientia). Perennial.....	.10	.80
Tansy (Tanacetum vulgare). Perennial.....	.10	1.50
Thyme, Broad-leaved (Thymus vulgaris). Perennial.....	.10	2.00
Wormwood (Artemesia Absinthium). Perennial	.10	2.00

## Seeds Used for Flavoring, Etc.

Prices subject to market changes.

	Oz.	Lb.
Anise.....	.10	.60
Cummin.....	.10	.50
Coriander.....	.10	.30
Celery.....	.10	.40
Caraway.....	.10	.30
Dill.....	.10	.60
Fennell, Sweet.....	.10	.30
Medicinal Pumpkin.....	.10	.50
Medicinal Asparagus.....	.10	.50
Flax (Whole) Re-cleaned. Lb., 12c; per 100 lbs., \$10.00		



## Bird Seeds

For Feeding; not for Seed.

Canary. Best re-cleaned. Lb., 12c; 100 lbs., \$10.00
Hemp Seed, Re-cleaned Russian. Lb., 12c; 100 lbs., \$10.00.
Rape, Bird. Lb., 14c; 100 lbs., \$12.00.
Rape, English. Lb., 20c; 100 lbs., \$16.00.
Mixed Bird Seed, bulk. Lb., 15c; 100 lbs., \$12.00.
Breck's Choice Mixed Bird Seed in packages packed by us, only the very best re-cleaned seed used. Pkg., 15c; doz., \$1.50.
Lettuce, for Birds (for feed only). Lb., 30c; 100 lbs., \$15.00.
Blue Maw or Poppy. Lb., 35c; 100 lbs., \$30.00.
Rice Unhulled or Paddy. Lb., 18c; 100 lbs., \$15.00.
Millet, Golden (for feeding). Lb., 8c; 100 lbs., \$6.00.
Millet, White French. Lb., 20c; 100 lbs., \$18.00.
McAllister's Mocking Bird Food, in bottles. 35c ea.; doz., \$3.50.
Shepherd's Song Restorer, in bottles. Each, 30c; doz., \$3.00
Gravel for Cages. Pkg., 15c; bu. \$2.50.
Cuttle Fish Bone. Lb., 50c.
Striped Sunflower Seed. Lb., 10c; 100 lbs., \$9.00.
Kaffir Corn for Pigeons. Lb., 5c; 100 lbs., \$3.00.

## Old Homestead Popcorn

For Corn Balls, Candied Pop-corn and Nuggets the Old Homestead will be found superior.

Per 1-lb. package.....	Net \$0.10
Per case of 24 packages.....	" 2.00

## Shelled Popcorn

Thoroughly cured and in excellent condition for popping.

Per lb.....	Net \$0.08
Per 100 lbs.....	" 6.00

## Vegetable Plants and Roots

(All Plants Shipped at Customer's Risk.)

All are especially grown for our trade from choicest strains of seed. We shall be pleased to quote special prices to large buyers.

Asparagus Roots	100	1000
Colossal.....	\$2.00	\$18.00
Giant Reading (Native Grown).....	2.50	20.00
Palmetto.....	2.00	18.00

### Cabbage Plants

From hot-beds, ready about first week in April.

	Doz.	100	1000
Early Jersey Wakefield.....	\$0.30	\$1.50	\$12.00
Henderson's Summer.....	.30	1.50	12.00
Stone Mason.....	.30	1.50	12.00
Fottler's Brunswick.....	.30	1.50	12.00

For Winter Crop, ready July 1st.

Savoy American Improved.....	1.00	7.50	
Fottler's Brunswick.....	1.00	7.50	
Stone Mason.....	1.00	7.50	
Cauliflower	Doz.	100	1000
Breck's White Bouquet.....	\$0.30	\$2.00	\$15.00
Snowball.....	.30	2.00	15.00
Celery Plants	Doz.	100	1000
Boston Market.....	\$0.20	\$1.00	\$8.50
Golden Self Blanching.....	.20	1.00	8.50
Giant Pascal.....	.20	1.00	8.50
White Plume.....	.20	1.00	8.50

### Chives

Used for flavoring soups, etc., each, 25c; doz., \$2.50.

Egg Plants	Doz.	100
New York Improved.....	\$1.00	\$7.00
Black Pekin.....	1.00	7.00

### Tarragon Plants

Each.....	\$0.30
Per dozen.....	3.00

### Horse Radish Sets

Common.....	Doz.	100
Maliner Kren. The famous Bohemian variety, growing in popularity here and recommended for the home garden....	\$0.25	\$0.60
	.30	1.00

### Lettuce Plants

Boston Market Head.....	Doz.	100
Early Curled Simpson.....	\$0.20	\$1.00
	.20	1.00

### Pepper Plants

Large Bell, or Bull Nose.....	\$0.30	\$2.00
-------------------------------	--------	--------

### Rhubarb Roots

Each.....	\$0.35
Per dozen.....	3.00

### Sweet Potato Plants

Nansemond.....	100	1000
	\$1.25	\$10.00

### Tomato Plants

Breck's Belmont.....	} If shipped by express or freight, \$1.00 doz.; \$5.00, 100.
Dwarf Champion.....	
Chalk's Early Jewel ..	
Perfection.....	
Stone.....	

If taken from stock at store and not shipped by us, 50c doz.; \$3.50, 100.

## Field Corn

Prices subject to market changes and for seed f. o. b. Boston; bags extra at value. Special quotation made where large quantities are required. Our seed corn grown for us under contract and especially for seed purposes. We wish to call particular attention to our fine stock of Improved Leaming and also Virginian grown Eureka Ensilage.

	qt.	pk.	bu.
⊕ <b>Breck's Mondamin.</b> The earliest and best yellow flint variety; eight-rowed ears, well filled to the tips .....	.25	1.50	5.00
<b>Breck's Angel of Midnight.</b> One of the earliest yellow flint varieties, of the early Canada type. Ears long, with comparatively deep kernels .....	.20	1.25	4.00
<b>Brewer's Yellow Dent.</b> This variety originated in New England and is unquestionably the best strain of dent corn to grow for grain in the latitude of Boston; it is also valuable for ensilage. The stalks average ten to twelve feet in height; ears have about twenty rows of closely-packed kernels....	.20	1.50	4.50
<b>Early Yellow Canada.</b> An extra early eight rowed flint variety with large kernels and small cobs. Ears of medium size. A popular variety in Northern New England....	.20	1.25	4.00
<b>Early Sanford.</b> A popular white flint variety, equally valuable for ensilage or grinding. The eight-rowed ears average from 9 to 10 inches in length and have broad cream-white kernels.....	.20	1.25	4.00
⊕ <b>Eureka Ensilage.</b> One of the most popular white dent varieties among dairymen. It is enormously productive of both foliage and ears. Our Virginian grown seed has given great satisfaction in New England .....	.20	1.00	3.50
⊕ <b>Improved Leaming.</b> A yellow dent variety very valuable for ensilage. The plants are tall with a large amount of foliage. Each stalk usually produces two good long ears with small red cobs, well filled with large, deep, golden kernels.....	.20	1.00	3.00
<b>Longfellow.</b> The variety most widely grown in New England. An early eight-rowed flint corn with long ears and comparatively small cobs, filled to the tips with large, broad kernels.....	.25	1.00	3.50
<b>Pride of the North.</b> An exceptionally early dent variety. Stalks of medium height with broad leaves. The ears, which average 7 or 8 inches in length, have from 12 to 16 rows. Grains long and deep yellow, making meal of extra good quality.....	.20	1.00	3.00
<b>Red Cob Ensilage.</b> A red-cobbed, white dent corn with heavy foliage; popular among dairymen in Northern New England.....	.20	1.00	3.00
<b>White Southern.</b> A tall growing dent variety with leafy stalks; valuable for ensilage and fodder.....	.20	1.00	3.00
<b>Sweet Fodder.</b> Unexcelled for cutting green and feeding to stock. It should be included in all soiling schedules.....	.20	1.25	4.00
<b>Minnesota Number 13.</b> Extra early yellow Dent corresponding to Wisconsin Number 8. The chief points of excellency are earliness, productiveness, and adaptability to the great variety of soils and climate. The ears average eight inches in length and are usually borne two on a stock. The cobs are well filled, kernels plump, 16 to 20 rows on a cob, color rich yellow. In the Northwest this variety matures in from 95 to 100 days. The stocks grow to the height of seven feet and being leafy make excellent and nutritious fodder.....	.20	1.25	4.00



⊕ **Sweepstakes Pedigree.** A Yellow Dent corn qt. pk. bu. which has given wonderful results as an ensilage corn in many sections of New England. Sweepstakes is of rank growth, large ears, large kernels, broader and deeper than Leaming. The seed corn has been very carefully selected, thoroughly cleaned, always showing satisfactory germination... .25 1.75 5.00



Our Golden Chaff Winter Wheat, 1919 Crop, Grown in Northern New York

## AGRICULTURAL GRAINS

Prices subject to Market changes. Bags extra. All Grain Sold f. o. b. Boston

⊛ **BRECK'S KING OATS.** A close or cluster headed variety. Our 1919 crop was grown in Montana on irrigated land; thus insuring seed free from fungous diseases, bright colored, large size, strong germination, and weighing over forty pounds to the measured bushel, an exceptionally fine crop grown especially for seed purposes.

Breck's King Seed Oats have given satisfaction during the past seventeen years and we can highly recommend stock just secured.

Plant King Oats and secure a good yield of heavy grain and a crop of stout, straight, clean straw.

Price:  
Per bushel of 32 lbs. . . . . \$2.00  
10 bushel lots and over, per bushel . . . . . 1.85

**SWEDISH SELECT.** A variety of Swedish origin. Owing to its splendid vigor, hardiness, and productiveness most highly recommended for New England soil. The oats ripen early—the straw is strong, stiff, tall, and the grain is white, thin hulled, and plump. Weight per measured bushel, 40 to 45 lbs.

The spikelets usually contain 2 grains. The growth in the fall is unusually regular and upright. Our stock comes from Northern Wisconsin. It is free from disease and of high germination.

Price per bushel. . . . . \$1.50  
10 bushel lots and over, per bushel . . . . . 1.25

⊛ **IMPORTED SWEDISH WASA WHITE OATS.** Our supply of seed this year comes direct from Sweden. The grain is unusually large, thin skin, pearly white. In Sweden they claim for this Oats the highest yield of any white Oat. The panicle is short, quite small, with very stiff branches. The spikelets tend to be three flowered and the grains are firmly set, and do not fall off.

Per bushel of 32 lbs. . . . . \$3.00  
10 bushel lots and over, per bushel . . . . . 2.50  
Samples of all the above sent on request.

**Wild Rice** (*Zizania aquatica*). Price on application. Not kept in stock. Seed must be kept moist until sown.

**BUCKWHEAT**  
**Silver Hulled** . . . . . Per Bu. \$3.00  
**Japanese.** Enormously productive. . . . . 3.00

**WINTER WHEAT**  
**Dawson's Golden Chaff.** One of the hardiest wheats we know of; heads bald, color of grain white (inclined to light amber), straw of medium length . . . . . 3.00

⊛ **MARQUIS SPRING WHEAT.** A variety produced by scientific cross breeding of the old Calcutta and the frost-resisting Red Fyfe variety. First introduced by the Central Experiment Station in Ottawa, Canada, and has since rapidly displaced many other varieties in the North West and in Canada. In appearance Marquis Wheat is similar to Red Fyfe, but the heads as a rule are heavier and the stalks shorter, making it less likely to lodge. The kernel is flinty, a little darker red and more plump than Fyfe. It is beardless having smooth yellow chaff, but its most valuable feature lies in its earliness as it matures a week or ten days earlier than Red Fyfe. Thrashing reports from the Northwest indicate yields of 40 to 50 bushels per acre. Weight 64 to 66 lbs. per measured bushel, and they report it to be of the highest milling quality. Not in many years has such a valuable variety been introduced. Our stock is strictly Canadian grown and of the highest purity and germination. Farmers who planted Marquis Wheat in New England last season had most satisfactory returns.

Prices:  
Per quart . . . . . \$0.20  
Per peck . . . . . 1.25  
Per bushel . . . . . 3.50

**Fyfe.** A red, beardless wheat, with long smooth heads well covered with chaff; straw stiff, bright colored. Grain very hard, of a dull, reddish color. Very suitable for New England. Per bushel . . . . . \$3.00

**BARLEY**  
⊛ **Two Rowed** . . . . . 2.00  
**Four or Six Rowed** . . . . . 2.00

⊛ **Success Beardless.** A six-rowed variety that is practically free from the poisonous beard. It is early, hardy, large grained, strong of straw; productive. . . . . 2.50

**Blue Hulless Barley.** Very hardy sort. Hard flinty grain. A short season barley . . . . . 4.00

**SEED RYE.** We furnish only selected Rye saved for seed.

**Rosen Winter Rye.** The most desirable variety for New England conditions, either summer or fall planting. Per bushel . . . . . \$3.00

**Spring Rye.** Selected re-cleaned grain in limited supply this year. Per bushel . . . . . \$3.00

For free delivery offers and general instructions regarding orders and shipments see second page of cover.



Alfalfa Field on World's End Farm, Hingham, Mass. For eight consecutive years this field gave three heavy cuttings a year. One of the most successful fields in Eastern Massachusetts.

## ALFALFA

Prices Alfalfa seed variable; we recommend that you write for special quotation stating quantity required when in the market.

### ALFALFA, or LUCERNE.

Alfalfa, the greatest known forage crop, is now grown successfully in all parts of the world and is steadily gaining favor with the intelligent New England farmer, for it is proving to be of the greatest value to him not only as a forage crop, but as a soil improver. It is a legume, taking free nitrogen from the air and storing it up in the deep growing roots. As green fodder or cured hay Alfalfa is relished above all other forage crops by stock.

To grow a good field of Alfalfa, it is important to select deep, loamy, well-drained land with loose sub-soil, as standing water will soon kill out the young plants. Plow and harrow the land thoroughly, and with the first harrowing apply at least one ton of Agricultural Lime per acre, thereby correcting any acidity in the soil and, what is more important, making conditions favorable to the activity of nitrogen-gathering bacteria upon the presence of which success depends. Continue to harrow the land at short intervals for some weeks, thereby thoroughly pulverizing the top soil and at the same time working out and killing the old grass roots and weeds that would otherwise get a quick start and choke out the young Alfalfa. If possible, give the ground a fair dressing of barnyard manure, and a short time before sowing the seed harrow in 600 or 800 lbs. per acre of high grade commercial fertilizer. Either the seed should be inoculated with Farmogerm before sowing, or soil from an old Alfalfa field should be sown broadcast at the rate of 300 to 500 lbs. per acre.

It has been found that in this latitude seed sown the last of July or early in August will escape being hindered by weed growth, and get a good stand before cold weather. Sow broadcast at the rate of 20 lbs. per acre.

Never cut Alfalfa before buds have appeared close to the ground at the crowns of the plants; always judge the time to cut by the presence of these basal shoots or buds and not by the period of bloom. Do not cut closely the first season; cut, allow the plants to wilt, put up in cocks and cure in the cock.

1 lb. 100 lb.

### Yellow Sweet Clover (*Melilotus officinalis*).

More suitable for turning under than the White variety. A good crop with which to prepare land for Alfalfa. Height about 2 ft.

60 lbs. to the bushel . . . . . 20 18.00

☉ **Bokhara** (*Melilotus alba*). Will grow on 1lb. 100lb. very poor soils; excellent for plowing under as green manure. Valuable for bee keepers.  
60 lbs. to the bushel . . . . . 20 18.00

### ☉ **GENUINE GRIMM ALFALFA** (*Medicago Sativa*).

As a result of extensive trials of numerous varieties of Alfalfa, at various Experiment Stations and on many farms, in the Northern States, the unanimous conclusion is that the Grimm strain is hardier and more productive than any other known variety. It originated in northern Minnesota from seed brought from the fatherland and sown by Ferdinand Grimm, a German farmer. During the many years he allowed his fields to remain in Alfalfa, the more tender plants winter-killed; from those which survived he saved seed, little thinking that by natural selection he was developing a strain of Alfalfa more valuable to the American farmer than any yet discovered. Professor Hayes, before being appointed Assistant Secretary of Agriculture, recognizing the superiority of Grimm Alfalfa for sections where ordinary varieties fail, took measures to have the Grimm strain kept pure and to have it tested in other parts of the country. In 1904 the Government contracted with Mr. F. E. Dawley of Dotshome Farm, Fayetteville, N. Y., to grow 18 varieties of Alfalfa, one of which was Grimm, devoting an acre to each strain. The original stand of Grimm is still in existence. In 1914 it yielded a total of over 6 tons of cured hay in four cuttings. During the first three years of the contract no seed was allowed to ripen on this plot, but since then a seed crop has been harvested every year until 1914. At the present time there are over 60 acres of Genuine Grimm Alfalfa on Dotshome Farm. Although Alfalfa occupies nine-tenths of the meadows in the Fayetteville section, no diseases or insect enemies have appeared. The seed, which is true to name, clean, and absolutely free from Dodder, never leaves the farm until shipped to us. Notwithstanding its higher price, we feel confident that our Grimm seed is the most economical for all farmers who desire to grow Alfalfa.

Price, per lb., 80c., 20 lb. lots and over, 75c. per lb.

### **NORTHERN ALFALFA.**

This stock secured from the northwest, of high germination, our purity test over 99%. Northwestern grown Alfalfa is preferred by many New England farmers, and the stock has done very well in New England.

Price, 35c. per lb., \$30.00 per 100 lbs.



Dwarf Essex Rape

**CLOVERS**

Clovers are the foundation of permanent agriculture in the North and East. They have the faculty of taking nitrogen from the air, and also of rendering available much of the inert plant food of the soil. Their long, powerful tap-roots penetrate to a great depth, loosen the soil, admit air, and by their decay add immensely to the fertility of the soil.

	Per lb.	100 lbs.
⊕ <b>Medium Red</b> ( <i>Trifolium pratense</i> ). This is the common Red Clover and by far the most important variety for the practical purposes of agriculture. 60 lbs. to the bushel. Price.....		40 35.00
<b>Mammoth Pea Vine</b> ( <i>Trifolium pratense magnum</i> ). Of ranker growth than Medium Red and usually lasts longer; excellent for plowing under to improve exhausted soils. 60 lbs. to the bushel. Price.....		45 40.00
⊕ <b>Alsike, or Swedish</b> ( <i>Trifolium hybridum</i> ). The hardiest of all clovers; it resists cold and extreme drought, and for low, wet land is invaluable; excellent for bees. 60 lbs. to the bushel. Price.....		45 40.00
<b>White Clover</b> ( <i>Trifolium repens</i> ). This variety should be included in all mixtures for lawns and permanent pastures. It is adapted to all soils. 60 lbs. to the bushel. Price.....		85 75.00
<b>Crimson Clover</b> ( <i>Trifolium incarnatum</i> ). Also known as Scarlet, or Carnation Clover. A rapid-growing annual of great value where only one crop is desired; excellent as a cover crop in orchards, or for plowing under to improve poor soils. 60 lbs. to the bushel. Price.....		15 12.00

Sweet Clovers and Alfalfa Listed on Page S 43.

**SOUTHERN COW PEAS** (*Vigna Catjang*). Make poor land rich. The plowing under of green crops is one of the best and cheapest ways of improving the soil. For this purpose the Cow Pea is most popular, especially for medium or light soils. Seed should be sown in May or June at the rate of 1½ bushels per acre and the plants plowed under as soon as they have attained their full growth.

	Qt.	Bu.
<b>Clay, or Wonderful</b> . Has matured in New England.....	.20	\$5.00
<b>New Era</b> . Early and large yielder.....	.20	5.00
⊕ <b>Whippoorwill</b> . One of the earliest.....	.20	5.00

**RAPE — DWARF ESSEX, ENGLISH.** Is easily grown, perfectly hardy and possesses remarkable fattening properties. Under ordinary field conditions the plants reach height of about 4 feet; the roots being strong growing, penetrate the soil to a considerable depth.

Rape is especially adapted to cool, moist conditions, such as prevail in New England, and for its best development requires a loamy soil, moist and rich; ground that has produced good crops of corn, turnips and cabbage will be found very suitable for Rape. Plant seed in New England from May 1 to middle or last of July in average seasons.

In preparing the land for the seed, take every care possible to have it free from noxious weeds. Have the ground well pulverized with a harrow, thereby giving a deep, mellow seed bed.

Dwarf Essex Rape will be found to resist summer drought if care is taken to get the plants well started before extreme summer heat may be expected. For sowing in drills, about 10 lbs. of seed per acre is required; broadcast 15 lbs. per acre.

Price, per lb., 20c.; per 100 lbs., \$15.00.

**HUBAM CLOVER**

A new variety of annual White Sweet Clover. First brought to the attention of the country at large by the Iowa Experiment Station in 1916. HUBAM undoubtedly originated in Alabama about 30 or 40 years ago.

Favorable attention was first called to it in 1917 at the Ohio Station where it made a remarkable growth of 4½ feet while Red Clover growing under the same conditions made a growth of 5 inches approximately. In many cases 10-foot growths of the HUBAM have been reported.

Besides valuable as a hay crop it surpasses all other crops for green manure crops, and besides it is one of the most nutritious pasture plants, also as a food for bees.

Several small plantings in this vicinity have given highly satisfactory results. Under ordinary conditions HUBAM will make a very satisfactory growth on any soil of average fertility which is not distinctly acid. The best growth is shown on lime soils.

	1 lb.	100-lb. lots
Price per lb.....	1.25	\$1.00

**SOJA BEANS**

(Prices subject to market changes.)

One of the most valuable and important forage and soil-improving crops.

The use of this crop is increasing everywhere. Soja Beans make a larger growth than Cow Peas and can be cut and cured to better advantage. They also furnish a richer and more fattening feed than the Peas, since they contain larger amounts of oil and protein. These properties make Soja Beans particularly valuable as a feed for milch cows and as a general forage crop. When cut together with Corn for the silo, they greatly improve the quality of the feed.

	Qt.	Pk.	Bu.
<b>Yellow Soja</b> . A large-growing, yellow-seeded variety, especially suitable for ensilage and plowing under. Sow at the rate of one bushel per acre.....	.20	1.50	5.00
⊕ <b>Medium Green</b> . An earlier maturing variety than Mammoth yellow. Producing a larger yield of Shell Beans but not such a rank growth of forage. Recommended for planting in New England because of its earliness.....	.25	2.00	7.00
<b>Ito San</b> . An early, small-leaved variety recommended for latitudes having short season, especially New England.....	.25	2.00	7.00
<b>Wilson</b> . A rank growing variety, branching high, leaves large, both pods and leaves remaining on vines long after cutting.....	.25	2.00	7.00

(Special prices quoted for large quantities.)

**SORGHUM**

Twenty-five pounds per acre is sown in drills. For dry fodder, broadcast 100 pounds per acre.

	lb.	100 lbs.
<b>Early Amber Sugar Cane</b> . Will ripen where Indian corn matures.....	.12	8.00
<b>Red Kaffir Corn, or Sorghum</b> . Non-saccharine. The plants, which are stocky and perfectly erect, cure into excellent fodder, or may be fed green during all stages of growth.....	.12	8.00
<b>White Kaffir Corn</b> .....	.12	8.00

For free delivery offers and general instructions regarding orders and shipments see second page of cover.



## MISCELLANEOUS SEEDS

For Forage Crops, Plowing Under, Etc.

Prices subject to market changes.

<b>Peas, Canada or White Field.</b> Unsurpassed as a green feed for milch cows. Usually sown with oats. . . . .	1 lb. 100 lbs	.12 10.00
<b>Broom Corn, Long Brush Evergreen.</b> Succeeds best in good, deep, moderately moist soil. Sow 12 quarts per acre, after danger from frost is past. . . . .		.25 20.00
<b>Spurrey</b> ( <i>Spergula arvensis</i> ). Annual. This plant will grow in land too dry and too thin to support clover. The crop may be fed either green or as hay. It grows very rapidly and is in condition to pasture sheep or cattle on about six weeks after sowing. Sow broadcast 20 pounds per acre. . . . .		.35 30.00
<b>Winter Vetch</b> ( <i>Vicia Villosa</i> ). Growth and appearance like Spring Vetch. Valuable as a cover crop or for early spring forage. In this latitude seed should be sown before Sept. 15, so that the plants may become well established before cold weather. It is customary to sow from two to four pecks of Winter Vetch with six pecks of either Winter Wheat or Winter Rye. If sown alone, broadcast one bushel per acre. Weight, 60 lbs. per bushel. Price. . . . .		.22 18.00
<b>Spring Vetch or Tares</b> ( <i>Vicia Sativa</i> ). Very much like common peas in growth and general appearance. An annual legume. Valuable as a summer forage when sown early in spring on well cultivated and enriched ground at the rate of 1/2 bushel Vetch and 2 bushels Grain, Barley or Oats per acre. Can also be sown alone at the rate of about 80 lbs. per acre as cover crop for orchard. Weight per bushel, 60 lbs. . . . .		.15 12.00

## Millet

	1 lb. 100 lbs.	
<b>Hungarian Grass</b> ( <i>Panicum Germanicum</i> ). This species of Millet is comparatively small and fine in its habit of growth. It is one of the most profitable hay and soiling crops, often yielding over three tons per acre. No other Millet adapts itself so readily to various conditions of soil and moisture. Broadcast at the rate of one bushel per acre. Weight 48 pounds per bushel. . . . .		.10 8.00
<b>Japanese Millet, Japanese Barnyard Grass</b> ( <i>Panicum Crus Galli</i> ). Distinct from other varieties. An enormous cropper growing over 6 feet in height; excellent either green or as cured hay. Broadcast at the rate of 25 pounds per acre, or in drills 18 inches apart, sow 15 pounds to the acre. Weight about 35 pounds per bushel. . . . .		.15 12.00
<b>Liberty or Golden Millet</b> ( <i>Panicum Miliaceum</i> var.). An improved, medium early variety, growing from 3 to 5 feet high. The heads are closely condensed though the spikes are numerous. During the past few years, the fact has been established beyond doubt that Golden Millet seed grown in Southern latitudes will produce much larger yields of hay than seed grown in Northern or Western sections of the country. All our seed is Southern grown. Weight 50 pounds per bushel. . . . .		.10 8.00
<b>Pearl Millet.</b> A valuable and productive fodder plant. Seed should not be sown until after danger from frosts is past. Sow about 10 pounds per acre in drills 18 inches apart. . . . .		.30 25.00



Part of a trial plot of Sudan Grass planted in our trial ground at Lexington, Season of 1916

**SUDAN GRASS.** Very closely related to the sorghum family, is a native of Sudan, Egypt, where it has withstood hot winds and drought for years.

**Description.** Sudan Grass is an annual of quick growth — the first crop being ready to cut in fifty to seventy days after planting, depending upon the length of seasons and moisture; the second and third crops about forty-five or fifty days later, respectively. It stools freely, sometimes as many as one hundred stems coming from one seed. It dies with killing frost, and has a short stalk root, which is easily eradicated. It is a strong drought resister.

It does well almost anywhere and especially flattering results have been obtained under irrigation. When seeded broadcast or in drills, it averages three to five feet in height, with stems about the size of a lead pencil. If grown in rows and cultivated, it reaches a height of six to nine feet, with somewhat larger stems. Like sorghum, it is easily injured by frost, and the number of cuttings depend upon the length of the growing season. In favorable years where growing period is long, as many as three and sometimes four cuttings can be obtained in one year. But in Northern sections where seasons are shorter, perhaps but two cuttings can be counted on.

**Soil.** Sudan has been grown successfully on almost every class of soil from heavy clay to light sand, doing best on a rich loam, but, of course, on light sandy soil a light yield may be expected. In any case, it should be well drained.

**Seeding.** The ground should be prepared as for corn and the seed not planted till soil becomes warm. It can be planted in this latitude from about May 1st to July 1st. Sown broadcast use sixteen to twenty-four pounds of seed per acre. If planted in drills 18 to 24 inches apart, from four to six pounds per acre will be sufficient

Price, 15c per lb.; per 100 lbs., \$12.00.



Timothy, or Herd's Grass

## Cover and Soiling Crops for Orchards

One of the most important points in successful orcharding is the intelligent use of proper cover crops, and the orchardists of New England are giving this particular subject more and more careful attention, as the proper use of such crops conserves the nitrates in the soil after the growth of fruit trees is stopped, which would otherwise be washed away by the heavy fall or winter rains. They also help to break up, during time of their growth, the old sod, and later in the season when plowed under, furnish humus for the soil.

We can recommend the following cereals and legumes as the best suited for cover crops under New England climatic conditions:

**Winter Rye.** Sow at the rate of  $1\frac{1}{2}$  to 2 bushels per acre; this can be sown from the middle of August up to the time the ground freezes late in the fall.

**Japanes Buckwheat.** Sow at the rate of 1 to  $1\frac{1}{2}$  bushels per acre. Especially valuable where it can be sown early in spring on newly plowed sod land, as it is very effective in rotting down the old sod and at the same time enriching the soil.

**Yellow Soya Beans.**  $1\frac{1}{2}$  to 2 bushels per acre. These do best if sown in drills about the middle of June and cultivated several times to promote vigorous growth.

**Winter Vetch** (*Vicia villosa*). If sown alone, use 1 bushel to the acre broadcast. In this latitude it should be sown before September 15th, so that it may be well rooted and established before cold weather. One of the best to cover and protect the ground during the winter.

**Crimson Clover.** Sow at the rate of 15 to 20 lbs. per acre the last of June or first of July, and plow under early the following spring.

## Agricultural Grasses

(Prices quoted are subject to market changes, net f. o. b. Boston, bags extra.)

The following list of Agricultural Grasses includes the varieties used most extensively in permanent pasture and other grass mixtures.

We make a specialty of mixtures for permanent pasture and mowing lands, to which we would call attention. Directly following these descriptions is a set of tables giving complete information about our special mixtures.

**Awnless, or Smooth Brome Grass** (*Bromus inermis*). An erect growing perennial that attains a height of from three to five feet. It is especially recommended for dry and arid soils, where the more delicate grasses will not grow. Weight, 12 lbs. per bushel.

Prices, 35c per lb.; \$30.00 per 100 lbs.

**Creeping Bent or Firoin** (*Agrostis Stolonifera*). The distinctive feature of this species is, as the name implies, its compact, creeping, rooting stems. It prefers low bottomlands, especially if they are somewhat sandy. It is rapid of growth, and spreading habit, and the stoloniferous roots form a strong enduring turf, that is positively improved by constant tramping. Being of fine texture, it is one of the most valuable of our lawn grasses. Prices quoted on application if seed can be obtained.

**Timothy** (Herd's Grass or Catstail) (*Phleum Pratense*). Perennial. Roots are fibrous in moist soils, but in dry soils often become bulbous; blooms in June and July. While this grass is commonly known as Timothy, it is frequently called Herd's Grass, as this is the name under which it was originally cultivated. It is the most valuable grass for hay, especially in the North, thriving best on moist, loamy soils of medium tenacity. Grows very readily and yields, on favorable soils, three or four tons of best quality hay per acre. Should be cut just when the blossom falls. Weight, 45 lbs. per bushel. Prices, 15c per lb.; \$12.00 per 100 lbs.



Bromus Inermis

For free delivery offers and general instructions regarding orders and shipments, see second page of cover.



Red Top

**Orchard Grass** (*Dactylis glomerata*). Root fibrous, perennial, flowers in June and July. This is one of the most valuable and widely known of all the pasture grasses. Its rapidity of growth, its luxuriant aftermath, and its power of enduring the cropping of cattle, all commend it highly to farmers. Thrives well on light soils, and as its roots penetrate to a considerable depth, it withstands droughts better than most species. Weight, 14 lbs. per bushel. Price, 35c per lb.; \$28.00 per 100 lbs.

**Kentucky Blue Grass** (Meadow Grass, June Grass, Spear Grass) (*Poa Pratensis*). Root creeping; perennial; flowers in June. This valuable grass is very common in the soils of America, although some claim that its creeping root impoverishes the soil. It is a fact, however, that it grows very luxuriantly, producing the most nourishing food for cattle until late in the season in the North; in the South abundant herbage is furnished throughout the entire winter. It is a very valuable species in lawn mixtures. As Kentucky Blue Grass requires two or three years to become well set, and does not arrive at perfection as a pasture grass until the sward is at least four years old, it is not suited for alternate husbandry, where the land is to remain in grass two or three years and then to be plowed up. Weight, 14 lbs. per bushel. Price, 65c per lb.; \$60.00 per 100 lbs.

**Red Top** (Herd's Grass) (*Agrostis Vulgaris*). Root creeping; perennial; flowers in July. This valuable grass has been commonly cultivated in our fields for over a century. It is a fine permanent grass, and forms a nutritious pasture when fed close. It is valuable for all wet soils, producing a large return in good hay. Red Top is often sown with Timothy and common Red Clover, in which case the clover soon disappears, followed by the Timothy, the Red Top usually taking their places, and with some wild indigenous grass forming a close sward. When sown alone, 4 bushels of unhulled, or 20 pounds of the clean seed per acre are required. Weight, unhulled, 10 lbs. per bushel; fancy or clean, 40 lbs. per bushel.

Price, unhulled seed, per lb., 20c; \$30.00 per 100 lbs.

Fancy, or clean seed, per lb., 40c; \$35.00 per 100 lbs.

**Italian Rye** (*Lolium Italicum*). Annual. In nutritive value, earliness and quickness of growth, after it was mown, it far surpasses the Perennial Rye Grass. It is, therefore, indispensable for alternate husbandry, but as it does not last over two years, it is of no use in permanent pastures. The soils best adapted to Italian Rye seem to be those that are moist, fertile and tenacious or of a medium consistency, and on such soils it is said to be one of the best grasses known to be cut green, affording repeated luxuriant crops. Weight, 18 lbs. per bushel. Price, 16c per lb.; \$14.00 per 100 lbs.

**Meadow Foxtail** (*Alopecurus pratensis*). Root fibrous; perennial; flowers in May. This is one of the best grasses for permanent pastures, and should always form a fair proportion of the mixtures for that purpose, because of its extremely rapid growth and great nutritive qualities. Thrives best on a rich, strong soil. As the Meadow Foxtail shoots up its flowering stalk much earlier than Timothy, it can be easily distinguished from the latter, which, at first sight, it greatly resembles. The nutritive qualities of Meadow Foxtail are most abundant at time of flowering. Weight, 8 lbs. per bushel. Price, 90c per lb.; \$80.00 per 100 lbs.

**Crested Dog's Tail** (*Cynosurus cristatus*). Roots fibrous and tufted; perennial. This is a most valuable permanent pasture grass. It is very tender and nutritious at time of flowering. If, however, it is left until the seed ripens, cattle will not eat it on account of its wiry stems. For parks this grass is well suited, because of its fine, close growth, and pleasant green color. It should form a portion of all mixtures for lawns. Weight, 28 lbs. per bushel. Prices, 55c per lb.; \$50.00 per 100 lbs.

**Meadow Fescue, or English Blue Grass** (*Festuca pratensis*). Root creeping; perennial; flowers in July; one of the most valuable of the Fescue grasses. This grass is well adapted for permanent pastures, and is also sometimes used for alternate husbandry. It grows rapidly in rich and rather moist soils, and makes an excellent pasture grass, its long, tender leaves being much relished by cattle. It should be always mixed with other grasses. Weight, 15 lbs. per bushel. Prices, 55c per lb.; \$50.00 per 100 lbs.

**Sheep's Fescue** (*Festuca ovina*). Somewhat creeping; perennial; flowers in June and July; especially desirable on light, dry sandy soils. It is much liked by sheep, and should always enter into the compositions of mixtures for lands on which they are to be pastured. Its compact and fine growth make it suitable for lawn mixtures. Weight, 12 lbs. per bushel. Prices, 60c per lb.; \$55.00 per 100 lbs.

**Fine-Leaved Fescue** (*Festuca Tenuifolis*). This is really a variety of *Festuca ovina* with much finer leaves. It will grow on very dry and inferior soils, and its dwarf habit of growth and fineness of leaf render it not unsuitable for dry slopes on lawns. It stands grazing well, is very hardy, and lasts long, and may therefore be recommended for permanent pasture on high and dry situations. Weight, 22 lbs. per bushel. Prices, 80c per lb.; \$75.00 per 100 lbs.

**Tall Fescue** (*Festuca elatior*). Root fibrous, somewhat creeping; perennial; flowers June and July. In appearance this species resembles the *Festuca pratensis*, but is larger and of stronger growth. It thrives well on moist soils, and yields abundant crops. Cattle and stock eat it greedily. It should form a portion of every mixture for permanent purposes on moist soils. Weight, 15 lbs. per bushel. Prices, 75c per lb.; \$65.00 per 100 lbs.

**Rough Stalked Meadow Grass** (*Poa trivialis*). Root fibrous; perennial. This grass is valuable on account of its quick growth, productiveness and nutritive qualities. Grows in perfection on moist, rich soils, and is also well adapted to ground shaded by trees. Grows early in the spring, and continues green until late in the fall. As it delights in shelter, its produce is always much greater when sown with other grasses. Does not thrive well on dry soils. Weight, 14 lbs. per bushel. Prices, \$1.25 per lb.; \$100.00 per 100 lbs.

For free delivery offers and general instructions regarding orders and shipments, see second page of cover.

**New Zealand Chewing's Fescue.** We offer genuine New Zealand grown Chewing's Fescue, re-cleaned, and of latest crop. This Fescue is highly recommended for Putting Greens. Requires sour soil for best results. Price, \$1.25 per lb.; \$100.00 per 100 lbs.

**Rhode Island Bent** (*Agrostis canina*). Root creeping; perennial; flowers in July. A most valuable, permanent grass, largely used in New England for pastures and lawns. Soil and treatment same as for Red Top (*A. vulgaris*). Weight, 10 lbs. per bushel. Prices quoted on application and seed obtainable.

**Perennial Rye** (*Lolium perenne*). A very valuable grass; arrives early at maturity and produces a good supply of herbage, of which cattle are very fond. It grows freely on almost any soil, and shows a very early spring growth. Although a perennial grass, the root will not live over three or four years, and unless the plant is allowed to reproduce from self-sown seed it will die out in about that time. This is an objection to its extensive use for permanent pastures, but for hay crops it may be introduced to good advantage along with other grasses and clovers. Weight, 24 lbs. per bushel. Price, 15c per lb.; \$14.00 per 100 lbs.

**Pacey's Short Seeded Perennial Rye.** For use in golf courses, lawns, etc. Price, 15c per lb.; \$14.00 per 100 lbs.

**Hard Fescue** (*Festuca duriuscula*). This is one of the best grasses of the Fescue family. It is found in all the finest permanent pastures of the country, and is much valued for its dwarf habit. It resists summer drought, and develops remarkable verdure during winter. It should form a part of every mixture for lawn or pleasure grounds, as well as for permanent pasture and alternate husbandry. Weight, 14 lbs. per bushel. Price, 50c per lb.; \$45.00 per 100 lbs.

**Sweet Vernal** (*Anthoxanthum odoratum*). Root fibrous; perennial; flowers in May. This grass is valuable on account of its early growth and its hardy and permanent nature, which, added to the fact that it throws up its flower stalks till the end of autumn, upholds its claim to a place in all compositions where permanency is an object. It is very fragrant and imparts a pleasant odor to the hay. Will grow in almost any kind of soil, but prefers those which



Orchard Grass



Perennial Rye Grass

are rich and moist. It is greatly relished by sheep, and is found growing naturally on upland pastures. As a component of "lawn mixtures" it is most valuable, being largely used for this purpose. Weight, 11 lbs. per bushel. Price, \$1.00 per lb.; \$90.00 per 100 lbs.

**Red or Creeping Fescue** (*Festuca rubra*). This grass grows on light, dry, sandy soils, and from its creeping habit will be found of great value on sandy seacoast lands. It is a grass of better quality than some of the uncultivated species, but is not usually cultivated in this country as an agricultural product, except on elevated sheep pastures. Weight, 13 lbs. per bushel. Price, \$1.25 per lb.; \$100.00 per 100 lbs.

**Yellow Oat Grass** (*Avena flavescens*). This deserves to form a portion of all mixtures for permanent purposes, and is well suited for lawns, croquet and bowling greens. It thrives on light, dry soils. Weight, 11 lbs. per bushel. Price, 60c per lb.; \$55.00 per 100 lbs.

**Tall Meadow Oat Grass** (*Avena Elatior*). A fibrous-rooted perennial; flowers in July, of luxuriant growth, and valuable in permanent pasture mixtures, on account of its early and late growth. It succeeds best on deep, sandy lands, and is suitable for sowing in orchards or other shady places. Weight, 15 lbs. per bushel. Price, 65c per lb.; \$55.00 per 100 lbs.

**Wood Meadow Grass** (*Poa nemoralis*). Root fibrous, flowers in June and July. This grass, as its name implies, is found naturally in woods and is well adapted for growing under trees. It is especially desirable, from its fine habit of growth, for sowing on shady lawns and under trees, on pleasure grounds. Weight, 14 lbs. per bushel. Price, 95c per lb.; \$90.00 per 100 lbs.

**Various Leaved Fescue** (*Festuca heterophylla*.) A very early hardy perennial, two to three feet high, thriving best in cool, moist soils. It yields heavily and is a valuable grass in mixtures for permanent meadows, either for mowing or grazing. Its great production of root-leaves makes it an excellent bottom grass. It grows well in the shade and is suitable to form part of a mixture for shaded lawns. Weight, 15 lbs. per bushel. Price, \$1.00 per lb.; \$90.00 per 100 lbs.

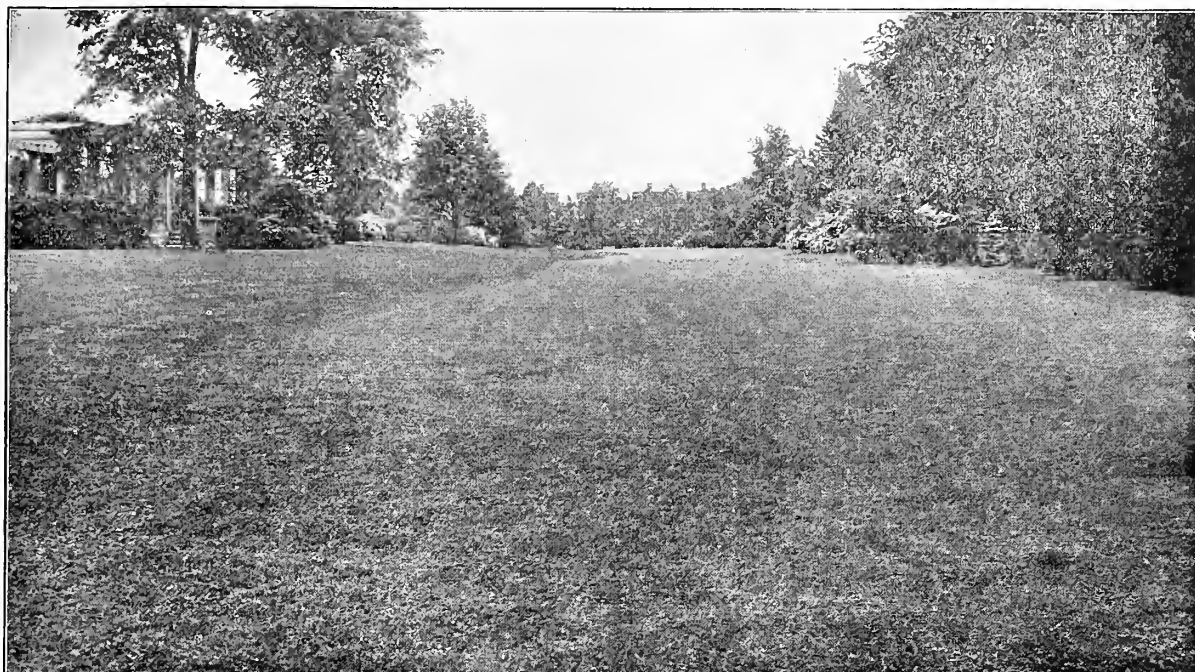

Smooth, firm, ever-green lawns from Breck's Lawn Grass Mixtures

## BRECK'S LAWN GRASS SEED

### BRECK'S STANDARD LAWN GRASS SEED



We have given much thought and made many experiments in order to ascertain just what is the best mixture for permanent lawns, and the grasses which are best suited to this climate. By the proper blending of the varieties which constitute Breck's Lawn Grass, we have obtained a mixture that from early spring to late fall will give to lawns made with it that rich, deep green so often admired upon the lawns and parks of England, but so seldom seen in this country.

One quart will sow 300 sq ft. . . . . Price per qt., \$0.40  
 Two quarts will sow 600 sq. ft. . . . . Price per 2 qts., .75  
 One half peck will sow 1,200 sq ft. . . . Price per 1/2 pk., 1.25  
 One peck will sow 2,400 sq ft. . . . . Price per pk., 2.25  
 One bush. will sow 10,000 sq ft. . . . . Price per bush., 8.00  
 Four bushels will sow one acre.

### BOSTON PARK LAWN GRASS



The same mixture of grasses and clover as supplied by us to the City of Boston Park Commissioners for sowing on the Franklin and other parks administered by them.

Per pound. . . . . \$0.60  
 Per peck, 8 pounds. . . . . 4.40  
 Per bushel, 32 pounds. . . . . 16.00  
 Two bushels will sow one acre.

Keep the lawn fresh and green by using liberally during the summer as a top dressing Breck's Ram's Head Brand Sheep Manure. No weeds—no odor. Per 100 lb bag \$3.25.

### BRECK'S "SHADY SPOT" LAWN GRASS

This is a mixture of grasses that are naturally adapted for growing under trees and in places where the sun does not find ready entrance. If sown on such locations, in place of the ordinary Lawn Seed, bare and unsightly spots will be prevented.



Per quart. . . . . \$0.40  
 Per two quarts. . . . . .75  
 Per one-half peck . . . . . 1.25  
 Per peck. . . . . 2.25  
 Per bushel. . . . . 8.00

### BRECK'S BANK AND TERRACE GRASS MIXTURE

A mixture of deep-rooting grasses specially prepared for embankments and situations where it is impractical to get a successful catch of the less spreading rooted sorts. It produces a rich velvety turf throughout the season. No coarse-growing undesirable varieties are used in this mixture.

Per quart. . . . . \$0.50  
 Per two quarts. . . . . .80  
 Per one-half peck . . . . . 1.35  
 Per peck. . . . . 2.50  
 Per bushel. . . . . 8.50

### STERLINGWORTH LAWN COMPOUND

Kills the weeds but not the grass and makes the lawn green and velvety.

It seems incredible that a preparation can be made which will kill the weeds in lawns without injuring the grass. This is exactly what "STERLINGWORTH LAWN COMPOUND" will do and also it will help the grass to grow green and greatly improve the sward. It absolutely destroys Dandelions, Plantain, Chickweed and all weeds with hairy surfaces or broad leaves. It is a dry sandy powder to be applied by sprinkling over the grass.

Five pounds will dress 500 to 700 square feet. Full directions for use on each package. Prices:

5-lb cans . . . . . \$0.75  
 10-lb cans . . . . . 1.25  
 50-lb. kegs . . . . . 5.00  
 100-lb. kegs . . . . . 9.00

# ALTERNATE HUSBANDRY

All mixtures for Alternate Husbandry should include, say for one or two years' lay, only annual and biennial or other sorts that attain full maturity within that period; for two or three years' lay a greater quantity of seed is required, which should embrace a larger proportion of permanent sorts, so that the places of the dead annual kinds may be filled by the varieties that are of slower growth.

If a mixture principally for mowing is intended to lay more than three or four years, especial care is necessary in selecting and adjusting the several varieties of grasses in proper proportion. A three or four years' lay sown with grasses that are only of annual or biennial duration must be either very thin or foul at the end of the period for which it was laid down — the spaces vacated by the annual and biennial grasses being in all likelihood occupied by objectional weeds, when, if a proper selection of those species capable of lasting the whole of the desired period were sown, the lay would remain full of plants, free from weeds, and, in consequence, would be very much more profitable during the whole time the land is in grass.

The practice of mowing grass for hay when the plants are in blossom is acknowledged to be a good one, in that it is not so exhausting to the soil, and a more succulent hay, freer from dust, is obtained; it has, however, from the fact that all natural reseeding

is prevented, a tendency to weaken the plants and reduce their number; hence, when we see an old field of grass that was originally sown with Timothy, Redtop and Clover, and which has been mowed, perhaps, twice annually, we can readily account for either the enormous number of weeds or vacant places that are sure to be noticeable. Our system of mixture practically overcomes this difficulty by the continued growth and stooling out of some of the varieties included that do not attain full maturity under four to six years. Such mixtures, although in the first place more expensive than the ordinary orthodox seeding, are in the end more profitable; we have seen aftermaths from permanent mowing mixtures that more than equalled first crops of Timothy.

While it is true that the mixtures which we recommend are *seemingly* much more expensive than those commonly used, it should be borne in mind that a vastly increased value is given to the pasture not only for one year, but if the land is properly cared for it will remain in good condition for fifteen or twenty years without further sowing, and produce double the amount of fodder, while the *ordinary* sowing has to be repeated every three or four years; thus, in the end, costing more than four times as much as what would be paid originally for the proper mixture.

## BRECK'S SPECIAL MIXTURES FOR PERMANENT PASTURES

Table showing the proper quantities to Sow on an Acre of Light, Medium or Heavy Soils, for Permanent Pasture

KIND		No. 1 Light Soils	No. 2 Medium Soils	No. 3 Heavy Soils	No. 4 For Orchards and shady places
Timothy.....	<i>Phleum pratense</i> .....	2 lbs.	3 lbs.	4 lbs.	3 lbs.
Red Top.....	<i>Agrostis vulgaris</i> .....	4 "	4 "	6 "	3 "
Orchard Grass.....	<i>Dactylis glomerata</i> .....	8 "	6 "	4 "	6 "
Meadow Fescue.....	<i>Festuca pratensis</i> .....	2 "	2 "	1 1/2 "	—
Hard Fescue.....	<i>Festuca duriuscula</i> .....	—	1 "	2 "	2 "
Tall Fescue.....	<i>Festuca elatior</i> .....	2 "	2 "	4 "	1 "
Blue Grass.....	<i>Poa pratensis</i> .....	4 "	4 "	2 "	5 "
Rough Stalked Meadow.....	<i>Poa trivialis</i> .....	—	2 "	4 "	6 "
Perennial Rye Grass.....	<i>Lolium perenne</i> .....	2 "	3 "	3 "	—
Meadow Foxtail.....	<i>Alopecurus pratensis</i> .....	1 "	2 "	2 "	2 "
Crested Dogstail.....	<i>Cynosurus cristatus</i> .....	2 "	1 "	1 "	4 "
Wood Meadow.....	<i>Poa nemoralis</i> .....	1 "	1 "	—	—
Yellow Oat Grass.....	<i>Avena flavescens</i> .....	2 "	1 "	—	—
Sweet Vernal.....	<i>Anthoxanthum odoratum</i> .....	2 "	1 "	—	—
White Clover.....	<i>Trifolium repens</i> .....	4 "	4 "	4 "	5 "
Alsike Clover.....	<i>Trifolium hybridum</i> .....	1 "	1 "	1/2 "	—
Perennial Red Clover.....	<i>Trifolium pratense perenne</i> .....	2 "	3 "	3 "	3 "
		39 lbs.	41 lbs.	41 lbs.	40 lbs.
Price per acre, F. O. B. Boston. (bags extra at value)		20.00	22.00	21.00	25.00

For free delivery offers and general instructions regarding orders and shipments see second page of cover

# PERMANENT GRASS SEED MIXTURES FOR GOLF LINKS

In order to better serve our customers and give them Golf Mixtures that are best adapted to the soils and climate of New England we have made careful study and comparison of the mixtures used on the finest Golf Links in Scotland and England. Our mixtures are the result of many years' experimenting and study in search of grasses that would make the finest and most permanent courses and greens.

Some of the largest and best golf clubs in this section of the country have used our mixtures and we have yet to hear of unsatisfactory results.

**No. 1. For Putting Greens.** This mixture should be sown at the rate of 80 lbs. per acre. Per lb. 85c.; Per 100 lbs. \$75.00.

**No. 2. For Fair Greens upon light and dry soils.** Per lb. 65c.; Per 100 lbs. \$60.00.

**No. 3. For Fair Greens upon low and damp soils.** Per lb. 35c.; per 100 lbs. \$30.00.

Mixtures Nos. 2 and 3 should be sown at the rate of 50 lbs. per acre.

We are prepared to furnish promptly choice qualities of **Re-cleaned Red Top, Kentucky Blue Grass, Perennial Rye Grass, Red Fescue, Chewings Fescue,** and other grasses that are sometimes used on **Golf Courses.** The prices of all these are subject to market changes, consequently it is to the customer's advantage to secure firm prices at the time seeds are required.

One of the best top dressings for **Golf Courses and Fairways — Breck's Ram's Head Brand Sheep Manure**—price \$3.25 per 100 lbs.; \$58.00 a ton. Free from weeds, finely pulverized.



Kentucky Blue Grass

## BRECK'S SPECIAL MIXTURES FOR MOWING AND GRAZING LANDS

**NOTE:** It will be noticed that the different tables are all based on the quantity required to sow one acre. When ordering, simply give number and kind of mixture selected and the number of acres for which seed is desired; for example: "Send me No. 2 Mixture for Permanent Pastures for three acres."

KIND	1 or 2 years' Mowing			2 or 3 years' Mowing or Grazing			4 years' Mowing or Grazing			Permanent Mowing with occasional Grazing		
	No. 5 Light Soils	No. 6 Medium Soils	No. 7 Heavy Soils	No. 8 Light Soils	No. 9 Medium Soils	No. 10 Heavy Soils	No. 11 Light Soils	No. 12 Medium Soils	No. 13 Heavy Soils	No. 14 Light Soils	No. 15 Medium Soils	No. 16 Heavy Soils
Italian Rye Grass.....	Lbs. 6	Lbs. 6	Lbs. 6	Lbs. 4	Lbs. 4	Lbs. 4	Lbs. 3	Lbs. 3	Lbs. 3	Lbs. 3	Lbs. 3	Lbs. 3
Perennial Rye Grass.....	4	4	5	5	5	6	5	6	7	6	6	7
Orchard Grass.....	4	3	3	6	5	5	8	6	6	9	7	7
Meadow Foxtail.....	—	—	—	1	1	2	2	3	3	2	3	3
Hard Fescue.....	—	—	—	—	—	—	2	1	1	2	2	2
Blue Grass.....	—	—	—	—	—	—	—	—	—	2	3	3
Red Top.....	2	2	3	2	2	3	3	4	4	3	3	3
Wood Meadow.....	—	—	—	—	—	—	—	—	—	1	1	1
Rough Stalked Meadow.....	—	—	—	—	—	—	1	2	3	1	2	2
Meadow Fescue.....	1½	1½	2	1½	2	2	2	3	4	2	4	4
Sweet Vernal.....	½	½	½	½	½	½	1	1	1	1	1	1
Timothy.....	7	9	9	7	9	9	3	4	4	2	3	3
Red Clover.....	7	8	8	4	5	5	—	—	—	—	—	—
Perennial Red Clover.....	—	—	—	—	—	—	4	5	5	2	2	3
Alsike Clover.....	1	1	1½	2	2	2	2	1	1	2	1	1
White Clover.....	—	—	—	2	1½	1½	2	2	2	2	2	2
	33	35	38	35	38	40	38	41	44	40	43	45
Price per acre, F. O. B. Boston (bags extra at value)	7.80	8.00	8.50	10.00	11.00	11.25	14.00	16.00	18.00	16.00	19.00	19.50

For free delivery offers and general instructions regarding orders and shipments see second page of cover

# VALUABLE TABLES

## SEED REQUISITE TO PRODUCE A GIVEN NUMBER OF PLANTS AND SOW AN ACRE

	Quantity per acre
Artichoke, 1 oz. to 30 ft. of drill	¾ lb.
Asparagus, 1 oz. to 200 plants	5 "
Barley	2½ bu.
Beans, Dwarf, 2 lbs. to 100 feet of drill	75 lbs.
Beans, Pole, 1 qt. to 200 hills	30 "
Beet, Garden, 1 oz. to 50 feet of drill	6 "
Beet, Mangel, 1 oz. to 50 feet of drill	8 "
Broccoli, 1 oz. to 1,500 plants	8 oz.
Broom, Corn	10 lbs.
Brussels Sprouts, 1 oz. to 1,200 plants	8 oz.
Buckwheat	½ bu.
Cabbage, 1 oz. to 2,500 plants	5 oz.
Carrot, 1 oz. to 100 feet of drill	4 lbs.
Cauliflower, 1 oz. to 2,500 plants	5 oz.
Celery, 1 oz. to 3,000 plants	4 "
Clover, Alsike and white Dutch	15 lbs.
Clover, Lucerne, Large Red, Crimson & Trefoil	15 "
Clover, Medium	15 "
Collards, 1 oz. to 2,500 plants	6 "
Corn, Sweet, 2 lb. to 200 hills	12 "
Cress, 1 oz. to 100 feet of drill	8 "
Cucumber, 1 oz. to 50 hills	¾ "
Egg Plant, 1 oz. to 1,000 plants	5 oz.
Endive, 1 oz. to 150 feet of drill	3 lbs.
Flax, broadcast	28 "
Garlic, bulbs, 1 lb. to 10 feet of drill	15 "
Gourd, 1 oz. to 25 hills	2¼ "
Grass, Blue, Kentucky	42 "
Grass, Blue, English	28 "
Grass, Hungarian and Millet	48 "
Grass, Mixed Lawn	80 "
Grass, Orchard, Perennial Rye, Red Top, Fowl Meadow and Wood Meadow	42 "
Grass, Timothy	22 "
Grass, Red Top, fancy, clean seed	20 "
Kale, 1 oz. to 1,200 plants	6 oz.
Kohl Rabi, 1 oz. to 150 feet of drill	2 lbs.
Leek, 1 oz. to 100 feet of drill	4 "
Lettuce, 1 oz. to 250 feet of drill	3 "
Martynia, 1 oz. to 50 feet of drill	10 "
Melon, Musk, 1 oz. to 60 hills	2 "
Melon, Water, 1 oz. to 40 hills	3 "
Nasturtium, 1 oz. to 40 feet of drill	10 "
Oats	3 bu.
Okra, 1 oz. to 40 feet of drill	10 lbs.
Onion Seed, 1 oz. to 100 feet of drill	4 to 5 "
Onion Seed, for Sets	30 to 50 "
Onion Sets, 1 qt. to 20 feet of drill	8 bu.
Parsnip, 1 oz. to 100 feet of drill	5 lbs.
Parsley, 1 oz. to 150 feet of drill	8 "
Peas, Garden, 1 qt. to 100 feet of drill	90 "
Peas, Field	150 "
Pepper, 1 oz. to 2,000 plants	4 oz.
Potatoes	10 bu.
Pumpkin, 1 qt. to 300 hills	4 qts.
Radish, 1 oz. to 100 feet of drill	8 lbs.
Rye	1½ bu.
Salsify, 1 oz. to 50 feet of drill	10 lbs.
Spinach, 1 oz. to 50 feet of drill	10 "
Summer Savory, 1 oz. to 500 feet of drill	2 "
Squash, Summer, 1 oz. to 40 hills	2 "
Squash, Winter, 1 oz. to 20 hills	4 "
Tomato, 1 oz. to 2,000 plants	3 oz.
Tobacco, 1 oz. to 4,000 plants	2 "
Turnip, 1 oz. to 150 feet of drill	2 lbs.
Vetches	30 to 60 "
Wheat	1 to 2 bu.

## NUMBER OF PLANTS OR TREES TO THE ACRE AT GIVEN DISTANCES

Dis. apart	No. plants
½ foot	174,240
1 "	43,560
1½ "	19,360
2 feet	10,890

Dis. apart	No. plants
2½ feet	6,969
3 feet by 1 foot	14,520
3 " 2 feet	7,260
3 " 3 "	4,840
4 " 1 "	10,888
4 " 2 "	5,444
4 " 3 "	3,629
4 " 4 "	2,722
5 " 5 "	1,742
6 "	1,210
7 "	889
8 "	680
9 "	573
10 "	435
11 "	360
12 "	302
15 "	193
18 "	134
20 "	108
25 "	69
30 "	64

## WEIGHT OF VARIOUS ARTICLES

	Per bu.,	lbs.
Apples	48	
Apples, Dried	25	
Barley	48	
Beans	60	
Beans, Limas	56	
Buckwheat	48	
Broom Corn	46	
Blue Grass, Kentucky	14	
Blue Grass, English	24	
Bran	20	
Canary Seed	60	
Castor Beans	46	
Clover Seed	60	
Corn, Shelled	56	
Corn, on Ear	70	
Corn Meal	50	
Charcoal	22	
Coal, Mineral	80	
Cranberries	32	
Dried Peaches	33	
Flax Seed	55	
Hemp Seed	40	
Hungarian Grass Seed	48	
Irish Potatoes, Heaping Measure	60	
Millet	50	
Malt	38	
Oats	32	
Osage Orange	33	
Orchard Grass	14	
Onions	52	
Peas	60	
Plastering Hair	8	
Rape	50	
Rye	56	
Red Top Seed, Chaff Seed	10	
Red Top Fancy, Clean Seed	40	
Salt, Coarse	70	
Salt, Michigan	50	
Sweet Potatoes	54	
Timothy Seed	45	
Turnips	55	
Wheat	60	
Beef and Pork, per bbl., net	200	
Flour, per bbl., net	196	
White Fish and Trout, per bbl., net	200	
Salt, per bbl.	280	
Lime, per bbl.	220	
Hay, well settled, per cubic foot	4½	
Corn, on Cob, in bin, per cubic foot	22	
Corn, Shelled, in bin, per cubic foot	45	
Wheat, in bin, per cubic foot	48	
Oats in bin, per cubic foot	25½	
Potatoes, in bin, per cubic foot	60	
Sand, Dry, per cubic foot	95	
Clay, Compact, per cubic foot	135	
Marble, per cubic foot	169	
Seasoned Beech Wood, per cord	5,616	
Seasoned Hickory, per cord	6,960	



# VALUABLE TABLE FOR PLANTING

NAME OF VEGETABLE	WHEN TO PLANT		DEPTH to PLANT Inches	DISTANCE APART Inches	TIME OF MATURITY
	HOT BED	OPEN GROUND			
Artichoke, Globe	March	May	½	Transplant 24 x 36	September to frost
Asparagus	.....	April or May	1	Transplant 12 x 36	3rd year from roots
Beans, Pole	March	May and June	2	Poles 36 x 36	August to frost
Beans, Dwarf	March	May to August	2	Thick drills, 24 apart	45 days
Beets	March	May to August	1	Thin to 5 x 15	50 "
Broccoli	March	June	½	Transplant 18 x 30	100 "
Brussels Sprouts	March	May and June	½	Transplant 12 x 18	150 "
Cabbage, Early	March	April and May	½	Transplant 18 x 24	100 "
Cabbage, Late	.....	June	½	Transplant 24 x 36	100 "
Carrot	March	May and June	½	Thin to 5 x 15	100 "
Cauliflower	April	May and June	½	Transplant 24 x 36	100 "
Celery	March	May	Barely cover	Transplant 2 x 4, in flats	170 "
Sweet Corn	.....	May to June	{ 1 Early 1 ½ late	{ Drills 10 x 30 Drills 12 x 48	60 to 90 days
Cress	.....	May to July	¼	Thin to 3 x 12	40 days
Cucumber	March	May to July	½	Hills 48 x 48	50 to 75 days
Dandelion	.....	May	¼	Thin to 6 x 12	Following spring
Egg Plant	April	June	½	Transplant 36 x 36	135 to 150 days
Endive	March	June to August	¼	Transplant 12 x 12	45 days
Kale	.....	June to August	½	Transplant 12 x 18	150 "
Kohl Rabi	.....	May to July	½	Thin to 6 x 18	110 "
Leek	.....	May and June	1	Transplant 5 x 12	100 "
Lettuce	March	April to August	¼	Transplant 12 x 12	25 to 60 days
Martynia	March	May	1	Transplant 36 x 36	70 days
Melons, Musk	April	May and June	1	Hills 60 x 60	120 "
Melons, Water	.....	May and June	1	Hills 96 x 96	110 "
Okra	March	May	1 ½	Thin to 12 x 18	100 "
Onion	.....	April and May	½	Thin to 5 x 18	100 to 150 days
Parsley	March	April and May	½	Thin to 6 x 12	45 days
Parsnips	.....	April and May	½	Thin to 5 x 18	140 "
Peas	.....	April to July	3	Thick rows, 24 apart	40 to 80 days
Pepper	March	June	½	Transplant 18 x 24	135 to 160 days
Potato	.....	April to June	{ 2 Early 5 Late	12 x 36	90 to 130 "
Pumpkin	.....	June	½	Hills 48 x 72	115 days
Radish	March	April to Sept.	½	Thin to 2 x 12	25 to 45 days
Salsify	.....	May	¼	Thin to 4 x 18	Oct. through winter
Spinach	.....	April and May	1	Thick rows, 12 or 15 apart	30 to 40 days
Squash	.....	June	1	Hills 48 x 72	60 to 130 "
Tomato	March	June	¼	Transplant 36 x 36	100 to 150 "
Turnip	.....	April to August	½	Thin to 4 x 18	60 to 75 "

## DIRECTIONS FOR MAKING AND CARING FOR HOT BEDS

Early in March obtain a good quantity of fresh horse manure, mix with it one-third to one-half its bulk in leaves, and by tramping down the mass in layers, make a large pile, so that the fermentation will continue even in very cold weather. When this fermentation shows, by the escape of steam from the pile, turn it over and allow it to remain so for a few days or until the second fermentation shows; then place the manure in a pit at least 2 ½ feet deep and tread it down firmly in layers to a depth of about 2 feet. Build your pit in a sheltered spot, facing the south or east if possible and line with heavy planks or concrete. The frame used to support the sashes covering the bed should be raised 6 inches higher at the back than the front, to give proper slope to the sash to catch the sunlight.

After the manure is firmly trodden down in the pit, scatter over the surface a good covering of air-slaked lime, to keep all slugs, worms, and other pests from infesting the surface soil. After this is done, fill in about 4 or 5 inches of good, rich, clean-sifted loam, level off and place a thermometer therein. Put on sashes and let the frame remain closed, until the thermometer registers about 70 to 75 degrees and remains steady. Sow your seed, covering it lightly. Keep the surface moist by an occasional watering with a fine spray. As the seedlings appear it is advisable to allow them a little air each day to prevent them damping off; when the plants are large enough they can be thinned out, transplanted into boxes or small pots and placed back in the warm frames.

# SPRAYING CALENDAR

This calendar, based upon the recommendations of the Agricultural Colleges and Experiment Stations of the country, is a brief guide for the general treatment of insect pests and plant diseases.

Timeliness is one of the greatest factors in the control of diseases and pests; in order to spray intelligently, that is, to strike at the proper time, one should know at least the main facts in the life-history of the insect or disease sprayed against. Moreover, it will pay to remember that, for nearly all fungous diseases and some insects, spraying is a preventive, and to be most effective must be done at the time when attacks may be expected, without waiting for the enemy to become apparent.

Spray only on clear, sunny days and finish the work early in the afternoon, so that the application will dry rapidly and before dew falls. Spray evenly and thoroughly, using ample pressure and a nozzle that throws a fine mist, but do not continue until the foliage drips. Never spray when the trees are in blossom.

In general terms:

**POISONS**, such as Arsenate of Lead, are used to control leaf-eating insects. Examples—Canker Worm, Potato Beetle.

**CONTACT INSECTICIDES**, such as Tobacco Extracts, Soap Sprays, etc., are used in fighting sucking insects. Examples—Plant Lice, Squash Stink-bug. Sucking insects will not be killed unless they are hit by the spray.

Bordeaux Mixture and Lime-Sulfur are for use against plant **DISEASES**.

Plant	Enemy	Spray	1st Application	2nd Application	3rd Application
Apple	Bud Moth Codling Moth Scab Curculio San Jose Scale	Arsenate of Lead and Bordeaux (Lime- Sulfur may be used instead of Bordeaux)	Just before blossoms open	Immediately after petals fall	10 days later
		Lime Sulfur or Miscible Oil	Autumn after leaves have fallen	or Early Spring before leaf buds swell.	If badly infested make both appli- cations
Cabbage Cauliflower	Green Worms	Arsenate of Lead if plants are not head- ing.	If heading, apply Hellebore		
Carnation	Red Spider	Clear Water	Syringe off the plants 3 times a week, being careful not to drench the beds		
	Rust	Copper-Sulphate 1 lb. to 20 gals. water	In the greenhouse once in 2 weeks In the field once a week		
Cucumber	Wilt Mildew	Bordeaux	Middle of July	10 days later	
Melon	Striped Beetle	Bordeaux	Keep the vines well sprayed to make them distasteful to the beetles		
Squash	Borer	As soon as stems are long enough cover the joints with earth so that secondary roots will develop			
Currant Gooseberry	Currant Worm	Arsenate of Lead and Bordeaux	As soon as worms ap- pear	Use Hellebore after fruit is half grown	
	Mildew	Bordeaux	Before leaf buds open	After blossoming	
Grape	Flea-beetle	Arsenate of Lead	Before blossoms open		
	Mildew	Bordeaux	Before blossoms open	When fruit has set	2 weeks later
Peach and Apricot	San Jose Scale	(See under Apple)			
	Peach Leaf-curl	Lime-sulfur or Bor- deaux	Dormant season before buds swell		
	Curculio	Arsenate of Lead	When shucks are shed- ding from the young fruit	One month after petals fall	
Pear	Scab and Brown Rot	Self-boiled Lime-sulfur 8-8-50	One month after petals fall	One month before fruit ripens	
	Psylla Codling moth Scab Scale	Tobacco extract (See under apple)	After blossoms fall	5 to 7 days later	
Plum	Curculio	Arsenate of lead	Just after blossoms fall	1 week later	
	Fungous diseases	(See under peach)			
Potato	Scab	Soak seed before cutting for 90 minutes in corrosive sublimate 1 oz. to 7 gals. water. Plant in clean soil			
	Beetles Blight or Rot	Arsenate of Lead and Bordeaux	When plants are 6 or 8 inches high	2 weeks later	Repeat every 2 or 3 weeks, omitting arsenate of lead if beetles are not in evidence. Wet spells followed by hot weather are favorable to development of rot and blight
Raspberry Blackberry Dewberry	Anthracnose Red Rust	Bordeaux Dig up and burn all infected plants	When new canes are 6 inches high	2 weeks later	2 weeks later
Rose	Rose-chaffer	Arsenate of Lead	When beetles appear	Repeat when necessary	
	Leaf spot	Bordeaux	As soon as spots ap- pear	Repeat when necessary	
	Mildew	Flowers of sulfur	Dust every 10 days if necessary		
Strawberry	Leaf spot or rust	Bordeaux	3 or 4 times during the season		

For Plant Lice (Aphids) use Tobacco Ext acts or Soap Sprays on all Plants



# FLOWER SEEDS

**HARDY ANNUALS** are those which go through all stages of their growth, from germination to the final seed ripening, in the open ground without protection. They form a very useful class, and are invaluable for border decoration, whether sown in small clumps or used for lines of color. For summer display they may be sown in the open ground from March to May, or for later sowing in June. The greatest cause for failures in growing Annuals is in not thinning them out sufficiently; dwarf sorts should be thinned out about 6 inches apart, taller sorts from 10 to 15 inches. This allows them to branch, they will then flower for a longer period. The ground about them should be kept well stirred and loosened; this helps the young plants greatly by allowing them to take full advantage of the dew and rain.

**HALF-HARDY ANNUALS** are those which require artificial heat in the early stages of their growth, but which afterwards should be planted out to flower and ripen their seed in the open air. To this class a great many of our most beautiful Annuals belong. These Half-Hardy Annuals should be sown under glass during March and April, care being taken to prick them out at an early stage, and keeping them cool and close to the glass to prevent them being drawn. When watering, it is advisable to use tepid water. They should be well hardened off in a cool frame before planting out.

For complete list of hardy Perennials and Greenhouse Seeds See Pages S88 and S100.

✱ Denotes varieties which we can specially recommend.

## COMPLETE LIST OF ANNUALS

**ACROCLINIUM.** The Acrocliniums are perhaps the most valuable of the everlastings, bearing pretty rose-pink and white flowers which should be cut before they become fully expanded, and dried for winter decorations. 1 ft.

	Oz.	¼Oz.	Pkt.
5050 <b>Album.</b> Pure white . . . . .	.60	.20	.10
5051 <b>Album Fl. Pl.</b> Double white . . . . .	.75	.25	.10
5052 <b>Roseum.</b> Rose pink . . . . .	.60	.20	.10
5053 <b>Roseum Fl. Pl.</b> Double rose pink . . . . .	.75	.25	.10
5054 <b>Mixed</b> . . . . .	.50		.05

**ADLUMIA** (Mountain Fringe), Hardy climber with foliage resembling the Maiden Hair Fern and bearing rosy lilac flowers. Will blossom from seed the first season.

	½Oz.	Pkt.
5060 <b>Cirrhosa.</b> 15 ft. . . . .	1.00	.15

**ADONIS.** The annual varieties are, with their bright flowers, great favorites in the flower garden. ¼Oz. Pkt.

5065 <b>Aestivalis.</b> Scarlet, 1½ ft. . . . .	.25	.10
5066 <b>Autumnalis.</b> Blood red, fall blooming. 1 ft. . . . .	.25	.10

For Perennial Varieties See Page S88

**AGERATUM.** (Floss Flower). Very effective, half hardy Annual. The pretty brush-like flowers are produced in clusters constantly all through the summer. The plant has a neat bushy habit. The various blue varieties are without doubt the most satisfactory bedding plants of this color.

	Oz.	¼Oz.	Pkt.
✱5070 <b>Blue Perfection.</b> Dark blue; fine for beds; very choice, 1½ ft. . . . .	1.50	.50	.10
5072 <b>Dwarf Blue.</b> Deep blue, 9 inches. . . . .	1.00	.30	.10
5074 <b>Dwarf White.</b> Clear white, 9 in. . . . .	1.00	.30	.10

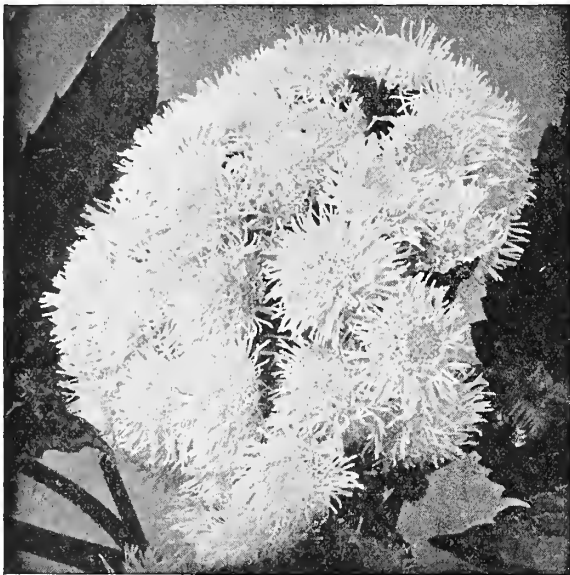

Ageratum Blue Perfection

- |      |  |             |      |     |
|------|--|-------------|------|-----|
| 5076 | <b>Little Blue Star.</b> A miniature compact plant with very small flowers; exceptionally good for edging or rockwork; 4 inches..... | 1/4Oz. Pkt. |      |     |
|      |  | Oz.         | 2.00 | .25 |
|      |  | 1/4Oz. Pkt. |      |     |
| 5078 | <b>Little Dorrit.</b> Azure blue, 6 inches.  | 1.00        | .30  | .10 |
| 5080 | <b>Little Dorrit.</b> White, 6 inches....  | 1.00        | .30  | .10 |
| 5082 | <b>Mexicanum.</b> Mixed, 1 ft. ....  | .75         | .25  | .05 |
| 5084 | <b>Nanum Luteum.</b> Pale yellow, 9 inches. ....   | 1.50        | .50  | .10 |
| 5086 | <b>Roseum.</b> Rose, 9 inches.....   | 1.50        | .50  | .10 |

- AGROSTEMMA.** A free-flowering border plant with attractive flowers that are excellent for cutting. The annual varieties are very attractive when grown in groups.
- 5090 **Coeli Rosa** (Rose of Heaven). Rose color, 1 ft. .... 1/4Oz. Pkt. .25 .10
  - 5091 **Coeli Rosa Alba.** Pure white, 1 ft. .25 .10
- For Perennial Varieties See page S88

- ALONSOA.** Suitable for conservatory decoration and bedding out of doors during summer. Half-Hardy Annual.
- 5095 **Albiflora.** White, 1 1/2 ft. .... 1/4Oz. Pkt. .35 .10
  - 5097 **Grandiflora.** Scarlet, 2 ft..... .35 .10

## Alyssum

**ALYSSUM.** Excellent plants for the rockery or front of borders. Very sweetly scented and blooms profusely all summer.

- |      |   |        |      |             |     |     |
|------|---|--------|------|-------------|-----|-----|
| 5100 | <b>Lilac Queen.</b> Distinct new variety of the annual Sweet Alyssum with pure lilac flowers. The plants are of dwarf, compact, upright growth, and resemble when in full bloom a tiny Candytuft. Equally as useful for carpet bedding or ribboning as the other white flowering dwarf varieties..... | Oz.    | 1.00 | 1/4Oz. Pkt. | .30 | .15 |
| 5102 | <b>Little Dorrit.</b> Very compact, fine for borders, 6 inches.....   | 1.00   | .30  | .10         |     |     |
| 5104 | <b>Little Gem.</b> White, grand for edging, 6 inches.....   | 1.00   | .30  | .10         |     |     |
| 5106 | <b>Maritimum.</b> White, very fragrant, 9 inches.....   | 1/2lb. | 1.50 | .50         | .05 |     |
| 5108 | <b>Procumbens</b> (White Carpet.) White trailing habit, 6 inches... For Perennial Varieties See Page S88  | 1.25   | .40  | .10         |     |     |

**AMARANTHUS.** Very striking plants on account of their beautiful vari-colored foliage and peculiar mode of blossom. The leaves are always largest when plants are grown on rich soil, but rather poor soil enhances the coloring.

- 5115 **Bicolor Ruber.** Red, 3 ft..... Oz. 1/4Oz. Pkt. .75 .25 .10
- 5116 **Caudatus.** (Love Lies Bleeding.) Red, 3 ft. .... .75 .25 .10
- 5117 **Cruentus.** (Prince's Feather.) Crimson, 3 ft..... .75 .25 .10
- 5118 **Princess of Wales.** Crimson and yellow, 2 ft. .... 1.00 .30 .10
- 5119 **Salicifolius.** (Fountain Plant.) Red 2 1/2 ft. .... 1.50 .40 .10
- 5120 **Tricolor Splendens.** (Joseph's Coat.) Scarlet and yellow..... 1.50 .40 .10
- 5121 **Finest Mixed**..... .60 .05

**AMBROSIA.** Sweet-Scented Hardy Annual fine for bouquets;

- 5125 **Mexicana.** Yellow..... .35 .10

**AMMOBIUM.** A very pretty pure white everlasting annual. Gather the flowers before fully expanded to preserve for winter. 3 ft.

- 5130 **Grandiflorum.** Album..... .25 .10

**ANCHUSA.** For producing a mass effect of brilliant blue, the Anchusa cannot be surpassed.

- 5135 **Breck's New Annual.** A clear mid blue with white center..... 1/4Oz. Pkt. .50 .15
  - 5137 **Capensis.** Purple..... .25 .10
- For Perennial Varieties See Page S89

## Antirrhinum

**ANTIRRHINUM** (Snapdragon). These showy Perennials can be treated as annuals by sowing the seed under glass during January or February. The tall sorts are fine in borders. The dwarf make splendid beds. They prefer a light, warm, but a well enriched soil. If grown indoors they require about the same temperature and treatment as Carnations.

### Tall Grandiflora Varieties. Two Feet

- 5140 **Cloth of Gold.** Breck's Special Strain..... Oz. 1/4Oz. Pkt. 1.50 .50 .15
- 5142 **Coral Red.** White throat..... 1.50 .50 .10
- 5144 **Cottage Maid.** Handsome pale pink. .... 1.00 .35 .10

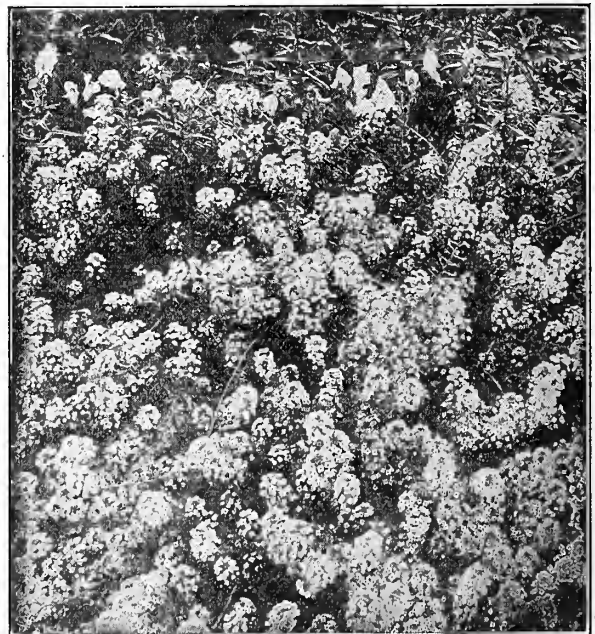

Sweet Alyssum

	Oz.	¼Oz.	Pkt.
5146 <b>Crimson.</b> Deep shade.....	1.00	.35	.10
5148 <b>Fairy Queen.</b> Rich orange-salmon with white throat.....	1.00	.35	.10
5150 <b>Maxim.</b> (Purple King). Purple.....	1.50	.50	.15
5152 <b>Queen Victoria.</b> Pure white.....	1.00	.35	.10
★5154 <b>Rose Dore.</b> Pretty salmon rose shaded gold.....		.75	.25
★5156 <b>Rose King.</b> A new distinct shade in tall Snapdragon. The plant throws up a noble spike, bearing immense flowers of a brilliant carmine rose, having no white throat on lip to modify the tint..			.50
5158 <b>Ruby.</b> Rich ruby pink.....	1.50	.50	.15
5160 <b>Scarlet.</b> Very brilliant.....	1.00	.35	.10
5162 <b>Striped.</b> Odd markings.....	1.00	.35	.10
5164 <b>Yellow.</b> A pure soft color.....	1.00	.35	.10
5166 <b>Mixed.</b> Choice mixture.....	1.00	.35	.10
★ <b>Collection</b> (6 distinct colors).....			.50
<b>Intermediate Varieties.</b> One and One-half Feet			
5170 <b>Amber Queen.</b> Yellow overlaid chamois pink.....	3.00	1.00	.20
5172 <b>Black Prince.</b> Nearly black.....	1.50	.50	.10
5174 <b>Coral Pink.</b> Deep rose, white throat.....	1.50	.50	.10
★5176 <b>Cottage Maid.</b> Soft pink, white throat.....	1.50	.50	.10
5178 <b>Crimson King.</b> Deep shade.....	1.50	.50	.10
5180 <b>Golden Queen.</b> Clear yellow.....	1.50	.50	.10
★5182 <b>Orange Queen.</b> Terra cotta pink with orange lip.....	3.00	1.00	.20
5184 <b>Queen of the North.</b> Pure white..	1.50	.50	.10
5186 <b>Rosebud.</b> Delicate soft blush pink..		1.00	.25
★5188 <b>Salmon Queen.</b> Beautiful salmon rose.....	2.00	.75	.15
5190 <b>Scarlet King.</b> Very brilliant.....	1.50	.50	.10
5192 <b>Mixed.</b> Choice Mixture.....	1.50	.50	.10
★ <b>Collection</b> , (6 Distinct colors)....			.50
<b>Tom Thumb Varieties.</b> Eight inches			
5195 <b>Crimson</b> .....	.75		.10
5197 <b>Pure White</b> .....	.75		.10
5199 <b>Rose</b> .....	.75		.10
5201 <b>Sulphur Yellow</b> .....	.75		.10
5203 <b>Mixed</b> .....	.75		.10
For Greenhouse Varieties See Page S 100			

<b>ARCTOTIS</b> (African Daisy). A handsome Annual from Southwest Africa. The flowers are pure white on the upper surface, the reverse of the petals being lilac blue. Very easily grown — blooming all summer. Very valuable as a cut flower — the blooms lasting for a week or ten days after being cut. ¼Oz. Pkt.			
5210 <b>Grandis</b> .....	.50		.10
<b>ARGEMONE</b> (Prickly Poppy). Large glaucous foliage and poppy-like white flowers. 2 ft. Oz. ¼Oz. Pkt.			
5215 <b>Grandiflora</b> .....	.75	.25	.05
<b>ARNEBIA</b> Free-flowering annuals with purple-spotted, yellow blossoms; fine for cutting. 1 ft. ½Oz. Pkt.			
5220 <b>Cornuta</b> .....		.50	.10
<b>ASPERULA.</b> A trailing plant with leaves particularly good for bouquets and, when dried, are used to scent clothes. 1 ft. ¼Oz. Pkt.			
5225 <b>Azurea Setosa.</b> Blue, Annual.....	.25		.10
For Perennial Variety See Page S90			

## Asters

**ASTER.** The demand for Breck's Asters from the leading commercial and private growers all over the United States is a sufficient recommendation of their superiority. We welcome a comparison of the product of Breck's seeds with that of the most highly lauded.

5230 **Breck's International Prize Mixture.** This comprises all the best varieties and finest colors of large-flowering Asters... Oz. ¼Oz. Pkt. 3.50 1.00 .10

**American Beauty.** These are an addition to the late blooming Asters and should find a place in every garden. It should be planted early to give it a longer season of growth and it will continue blooming until destroyed by frost. Large full flowers with incurved petals on stout stems from 15 to 20 inches in length. It has a longer flowering season than any other Aster. ½Oz. Pkt.

5235 <b>Lavender</b> .....	1.00	.25
5238 <b>Purple</b> .....	1.00	.15
5240 <b>Rose</b> .....	1.00	.15
★5242 <b>September Pink</b> .....	1.00	.25

**American Branching Selected Stock.** This vigorous variety forms tall, bushy plants. Flowers extra large borne on long, stout stems. It is a great favorite with the Florist for late cutting. 2½ ft. Oz. ¼Oz. Pkt.

5250 <b>Crimson</b> .....	3.00	1.00	.10
★5251 <b>Giant Peach Blossom</b> .....	3.00	1.00	.10
5252 <b>Lavender</b> .....	3.00	1.00	.10
5253 <b>Purple</b> .....	3.00	1.00	.10
5254 <b>Rose</b> .....	3.00	1.00	.10
5255 <b>Rosy Carmine</b> .....	3.00	1.00	.10
5256 <b>Shell Pink</b> .....	3.00	1.00	.10
5257 <b>White</b> .....	3.00	1.00	.10
5258 <b>Finest Mixed</b> .....	2.50	.75	.10
★ <b>Collection</b> (6 distinct colors).....			.50

**Asterum.** This is a beautiful new type of Aster. The flowers are of enormous size with very full centers. The plant is of sturdy growth with long, straight stems. This new departure in Asters should be welcomed by all Aster lovers. ½Oz. Pkt.

5260 <b>Lavender</b> .....	.75	.20
5262 <b>Pure White</b> .....	.75	.20
5264 <b>Rose Pink</b> .....	.75	.20
5266 <b>Shell Pink</b> .....	.75	.20



Antirrhinum

### IMPORTANT

Except where otherwise noted in catalog our retail prices include delivery charges at any Post Office, Railroad, Express Office or Freight Station in the United States, on cash mail orders for Bulbs at the single and dozen rates; vegetable and flower seeds at the package, ounce, ¼-lb., ½-lb., and 1-lb. prices; books and other publications.



Aster, Breck's Improved Midsummer

**Breck's Concord.** These magnificent Asters are large, double and very showy, the petals overlapping clear to the center. The plants are of luxuriant growth, 18 inches high, and bear 25 to 40 flowers on a plant. The flowers measure 4 to 5 inches across and are of perfect form.

	Oz.	¼Oz.	Pkt.
★5270 Apple Blossom.....	4.00	1.25	.15
5271 Crimson.....	4.00	1.25	.15
5272 Dark Blue.....	4.00	1.25	.15
5273 Light Blue.....	4.00	1.25	.15
5274 Light Pink.....	4.00	1.25	.15
5275 Pure White.....	4.00	1.25	.15
★5276 Salmon.....	4.00	1.25	.15
5277 Scarlet.....	4.00	1.25	.15
5278 Mixed.....	3.00	1.00	.10
★ Collection (6 distinct colors).....			.75

**Breck's Improved Midsummer.** These Asters comprise a collection of mid-season varieties, distinguished by their delicate shades of color. The plants are very vigorous, upright in growth, and produce stems of good length. The large flowers are so double as to be veritable balls of bloom. 2 ft.

	Oz.	¼Oz.	Pkt.
★5280 Giant Pink.....	4.00	1.25	.25
5281 Lavender.....	3.00	1.00	.15
5282 Light Blue.....	3.00	1.00	.15
5283 Pure White.....	3.00	1.00	.15
5284 Royal Purple.....	3.00	1.00	.15
5285 Rose.....	3.00	1.00	.15
5286 Salmon.....	3.00	1.00	.15
5287 Sunset.....	3.00	1.00	.15
5288 Yellow.....	4.00	1.25	.25
5289 Choice Mixed.....	3.00	1.00	.15
★ Collection (6 Distinct colors).....			.75

**Crego Giant.** This Aster, through the most careful selection, has been brought to a state of perfection hitherto unknown in this type. The Plants grow to a height of over 2 feet, with long well-branched, strong stems and fluffy, graceful flowers as fine as any Chrysanthemum.

	Oz.	¼Oz.	Pkt.
5290 Crimson.....	3.00	1.00	.10
5291 Dark Blue.....	3.00	1.00	.10

	Oz.	¼Oz.	Pkt.
5292 Deep Pink.....	3.00	1.00	.10
5293 Lavender.....	3.00	1.00	.10
5294 Shell Pink.....	3.00	1.00	.10
5295 Snow White.....	3.00	1.00	.10
5296 Mixed.....	3.00	1.00	.10
★ Collection (6 distinct colors).....			.50

**Early Wonder.** These are the earliest Asters in cultivation. They are after the style of the Giant Comet and are destined to become the leading early Asters. They

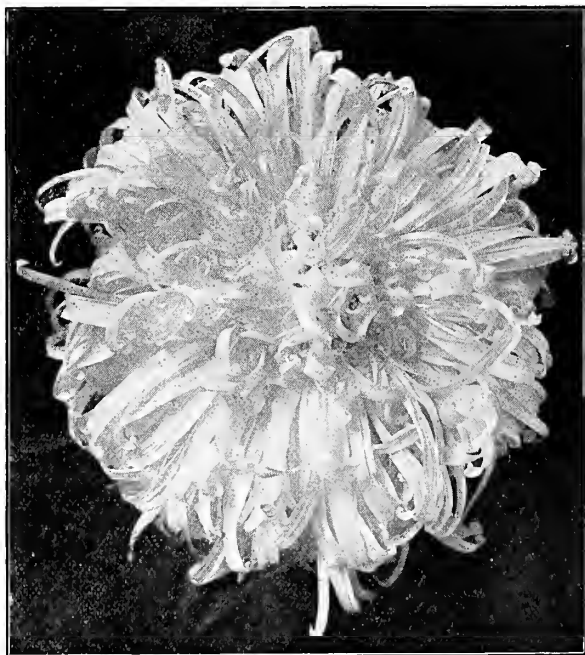

Aster, Asterum



Aster "American Beauty"

should prove a great boon to growers requiring large early blooms.

		¼ Oz.	Pkt.
5300	Lavender.....	1.00	.15
5302	Light Pink.....	1.00	.15
5304	Snow White.....	1.00	.15

**Giant Comet. Breck's Special Strain.** These are the most popular of all Asters. Enormous flowers with long, wavy, twisted petals, resembling Japanese Chrysanthemums. 2½ ft.

		Oz.	¼ Oz.	Pkt.
5310	Crimson.....	3.00	1.00	.10
5311	Dark Blue.....	3.00	1.00	.10
5312	Light Blue.....	3.00	1.00	.10
5313	Lilac.....	3.00	1.00	.10
5314	Peach Blossom.....	3.00	1.00	.10
5315	Rose.....	3.00	1.00	.10
5316	Rose and White.....	3.00	1.00	.10
★5317	Sulphur Yellow.....	3.00	1.00	.10
5318	The Bride, Pure white.....	3.00	1.00	.10
5319	Finest Mixed.....	3.00	1.00	.10
★	Collection (6 distinct colors)....			.50

**Vick's King Asters.** This magnificent class of Asters is distinct from all others in the character of the flowers. The long narrow petals are folded lengthwise, appearing almost as though quilled. The flowers are of great size and substance, and last longer when cut than any other class; blooming with our Late Branching, they make a very desirable addition.

		¼ Oz.	Pkt.
5320	Crimson.....	1.25	.15
5321	Lavender.....	1.25	.15
5322	Pink.....	1.25	.15
5323	Rose.....	1.25	.15
5324	Violet.....	1.25	.15
5325	White.....	1.25	.15
★	Collection (6 distinct colors)....		.75

**New Rochester.** The long narrow petals fall over one another in a charming cascade of color, forming a wonderful shaggy mass that cannot be equalled for richness of effect.

		¼ Oz.	Pkt.
★5330	Lavender.....	1.50	.20
5332	Purple.....	1.50	.20
5334	Shell Pink.....	1.50	.20
5336	Rose Pink.....	1.50	.20
5338	White.....	1.50	.20

**Royal Asters.** A beautiful new class of Asters in which the petals are very broad and distinctly incurved or shell shaped. The peculiar shape of the petal has a charming grace and a Chrysanthemum-like effect. In size the flowers are like the Late Branching Asters, and the plants have the same sturdy vigor. In season they are earlier than Branching Asters, remaining in bloom a long time.

		¼ Oz.	Pkt.
5345	Lavender.....	1.00	.15
★5347	Purple.....	1.00	.15
5349	Rose.....	1.00	.15
5351	Shell Pink.....	1.00	.15
5353	White.....	1.00	.15
5355	Choice Mixed.....	1.00	.15

**Ostrich Feather or Plume Asters.** An extremely graceful Aster. Flowers of immense size with loose feathery heads. The Branching habit makes it a conspicuous border plant, exceptionally good for table decoration. 2 to 2½ ft.

		Oz.	¼ Oz.	Pkt.
5360	Crimson.....	3.00	1.00	.15
5361	Light Blue.....	3.00	1.00	.15
5362	Reddish Lilac.....	3.00	1.00	.15
5363	Rose.....	3.00	1.00	.15

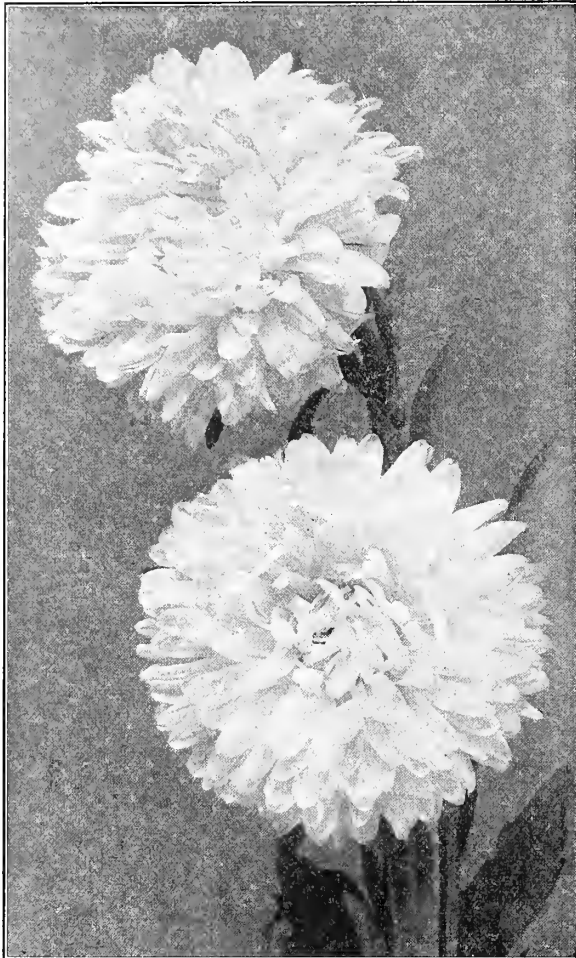

Queen of the Market Aster

**Victoria Asters.** One of the nicest types for exhibition. The petals curve outwards instead of folding in which makes it a splendid contrast to the Peony-Flowered varieties. The flowers are very large. Height 18 inches. Oz. ¼Oz. Pkt.

5400	Azure Blue	4.00	1.25	.15
5401	Carmine Rose	4.00	1.25	.15
5402	Coppery Rose	4.00	1.25	.15
5403	Crimson	4.00	1.25	.15
5404	Dark Blue	4.00	1.25	.15
★5405	Daybreak Pink	4.00	1.25	.15
5406	Light Rose	4.00	1.25	.15
5407	Peach Blossom	4.00	1.25	.15
5408	Rose and White	4.00	1.25	.15
5409	Scarlet	4.00	1.25	.15
★5410	Sulphur Yellow	4.00	1.25	.15
5411	White	4.00	1.25	.15
5412	White, Tinted Rose	4.00	1.25	.15
5413	Mixed	4.00	1.25	.15
★	Collection (12 Distinct colors)			1.25
★	Collection (6 Distinct colors)			.75

**Autumn Glory.** Color Pure shell pink and similar to Semples pink, except that it has a better and more substantial flower. Autumn Glory will bloom after other late Asters and before the early Chrysanthemums are ready. ¼Oz. Pkt.  
5420 ..... 1.50 .20

**Breck's Dawn of Day.** One of the earliest-flowering white Asters; it flowers about 10 days ahead of Queen of the Market. Of perfect form, erect growth, and long stems with pure white flowers. ¼Oz. Pkt.  
5425 ..... 1.00 .15

**Breck's New Giant Pure White.** This is a cross between the Giant Comet and the Branching. The flowers are much larger than the Branching, stems about 2 feet long. A very strong and robust grower, free flowering and of good, lasting quality. ¼Oz. Pkt.  
★5430 ..... 1.50 .25

**Early Snowdrift.** One of the earliest Asters in cultivation. The leaves are narrow and sparse, and the branches spring from close to the ground. The entire energy of the plant seems given to the production of 12 to 18 long slender upright stems crowned with immense perfectly double flowers of the Ostrich Feather type. Pure White. ¼Oz. Pkt.  
5435 ..... 1.00 .15

		Oz.	¼Oz.	Pkt.
5364	Terra Cotta	3.00	1.00	.15
5365	White	3.00	1.00	.15
5366	White, Violet Tipped	3.00	1.00	.15
5367	White, Changing to Rose	3.00	1.00	.15
5368	Mixed	3.00	1.00	.15
★	Collection (6 Distinct colors)			.75

**Queen of the Market.** This variety is about three weeks earlier than the larger varieties; flowers of medium size borne on long stems; used extensively by florists. 1½ ft.

		Oz.	¼Oz.	Pkt.
5370	Crimson	2.50	.75	.10
5371	Dark Blue	2.50	.75	.10
5372	Deep Scarlet	2.50	.75	.10
5373	Lavender	2.50	.75	.10
★5374	Light Blue	2.50	.75	.10
5375	Peach Blossom	2.50	.75	.10
5376	Rose	2.50	.75	.10
5377	White	2.50	.75	.10
5378	Mixed	2.50	.75	.10
★	Collection (6 Distinct colors)			.50

**Southcote Beauty Single Asters.** A fine race of Branching habit which has become exceedingly popular. The flowers have long, perfectly formed petals, but the golden yellow centers are very small, unrivalled for cutting and house decoration. ¼ Oz. Pkt.

5380	Mauve	1.00	.15
5382	Pink	1.00	.15
5384	Purple	1.00	.15
5386	Scarlet	1.00	.15
5388	White	1.00	.15
5390	Mixed	1.00	.15



Aster, American Branching



**Heart of France.** The finest pure red Aster yet introduced. Opens red and deepens with age and retains its beauty to the end. Beautiful in artificial or natural light. Large, full flowers of the Branching type and robust habit. The plants bloom early and continue late.  $\frac{1}{4}$ Oz. Pkt.

★5440 ..... 1.50 .25

**Hercules.** This is an Aster raised from the large white variety of Hercules first offered in 1905. The plants grow in a semi-dwarf compact form about 20 inches high and produce immense and beautiful flowers of a rosy lilac shade. One of the most refined of all Asters.  $\frac{1}{4}$ Oz. Pkt.

5445 ..... 1.25 .15

**Pink Enchantress.** The flowers of this new variety are always full and very double; the petals are wide and of medium length. The ones toward the centre folding in while those towards the outer edge gradually stand out more and more, the outside petals being almost flat.  $\frac{1}{4}$ Oz. Pkt.

5450 ..... 1.50 .15

**Red Sensation.** The reddest of all Red Asters, the color being a deep ox blood red, which glistens in the sun like live coal. Habit of plants, branching height 18 inches, the double flowers about 3 inches in diameter, are borne freely on stems 12 inches long.  $\frac{1}{4}$ Oz. Pkt.

★5455 ..... 1.50 .20  
For Perennial Varieties See Page S 90

**BALLOON VINE.** Annual climber. Flowers white; seed vessels like small balloons; pretty foliage; grows rapidly. Oz. Pkt.

5460 ..... .25 .05

**BALSAM (Lady Slipper).** Magnificent summer and autumn flowering annuals. Balsams are not often given room for perfect development; they will easily cover 12 to 18 inches of space each way if given fair treatment.

★5465 **Breck's Special Mixture.**  
A magnificent strain, including Oz.  $\frac{1}{4}$ Oz. Pkt.  
a wide range of colors..... 2.50 .75 .25

5466 **Camellia-Flowered.** Blue..... 2.00 .60 .10

5467 **Camellia-Flowered.** Crimson..... 2.00 .60 .10

5468 **Camellia-Flowered.** Lilac..... 2.00 .60 .10

5469 **Camellia-Flowered.** Primrose..... 2.00 .60 .10

5470 **Camellia-Flowered.** Rose..... 2.00 .60 .10

5471 **Camellia-Flowered.** Scarlet..... 2.00 .60 .10

5472 **Camellia-Flowered.** White..... 2.00 .60 .10

5473 **Camellia-Flowered.** Mixed..... 1.50 .50 .10

★ **Collection (6 Distinct colors) ...** .50



Begonia

**BARTONIA.** A splendid annual succeeding best when grown in partial shade or in a moist situation.  $\frac{1}{4}$ Oz. Pkt.

5475 **Aurea.** Golden yellow, 2 ft..... .25 .10

**BEANS (Phaseoli Multiflori).** Well-known annual climbers with ornamental flowers and foliage, and long edible pods.  $\frac{1}{4}$ Lb. Oz. Pkt.

5477 **Butterfly Runner.** Pink and White..... .50 .15

5478 **Scarlet Runner**..... .25 .10 .05

5479 **White Runner**..... .25 .10 .05

## Begonias

**BEGONIAS.** These are valuable for pots and bedding out; especially adapted for slightly shady places. Seed should be sown from January to March in brisk heat in shallow, well-drained seed pans, filled with a compost of leaf-mould, loam, and sand. Cover the seed pans with glass to prevent rapid evaporation at the outset. Prick off when very small, and pot when large enough into 3 inch pots, giving a shift into larger size when necessary.

### (Tuberous Rooted Varieties)

5485 **Breck's International Prize. Single mixed, 1 1/2 ft.** The seed is the product of the finest and newest varieties selected for their large size and perfect form.... Pkt. .50

5486 **Breck's International Prize. Doubled Mixed, 1 1/2 ft.** A superb strain, producing a very large percentage of double flowers..... .75

★5487 **Breck's International Prize Fringed Mixed.** A type of Single Begonias which has become a great favorite, the petals of the flowers being beautifully fringed or frilled and highly decorative..... .50

### (Fibrous Rooted)

**Everblooming Bedding Varieties.** The Semperflorens varieties offered below are used mostly for bedding plants doing equally well in sunny or partially shaded locations. Seed sown in February or March will produce flowering plants from June till frost. Pkt.

★5490 **Erfordia Rubra.** Deep red. 1 ft. .50

5491 **Erfordia Grandiflora Superba.** Pink..... .50

5492 **Rose.** Soft Rose. 1 ft..... .25

5493 **Vernon.** Blood red. 6 inches... .25

5494 **White.** 1 ft..... .25

**Gracilis.** Splendid for groups and conservatory decoration; flowers all summer.

5496 **Luminosa.** Glistening reddish brown leaves and scarlet flowers Pkt. .25

5497 **Pink**..... .25

5498 **Pure White**..... .25

5499 **Scarlet**..... .25

Begonia Bulbs on Page S 109

**BRACHYCOME (Swan River Daisy).** Dwarf compact-growing annual with an abundance of daisy-like blue flowers. Fine for edging. 6 inches.  $\frac{1}{4}$ Oz. Pkt.

5505 **Iberidiflora (Little Blue Star)**... .50 .20

**BROWALLIA.** Beautiful free-flowering annuals, extensively grown as pot-plants for winter flowering.  $1\frac{1}{2}$  ft.  $\frac{1}{4}$ Oz. Pkt.

5510 **Alba.** White,  $1\frac{1}{2}$  ft..... .35 .10

5512 **Elata.** Dark Blue,  $1\frac{1}{2}$  ft..... .35 .10

★5514 **Speciosa Major.** A superb strain which we can recommend with utmost confidence. It has strong habit of growth, bears an abundance of bright violet blue flowers on plant which grows to the height of 18 inches.  $\frac{1}{2}$ Oz. Pkt. 2.00 .25



**CARNATION.** The *Marguerite* varieties are generally treated as half-hardy annuals. Will bloom four months from planting of seeds, and will continue until frost. Flowers are of large size and very double. Very fragrant. Height, 15 inches.  $\frac{1}{4}$ Oz. Pkt.

5505	Rose	1.50	.10
5506	Scarlet	1.50	.10
5507	Violet	1.50	.10
5508	White	1.50	.10
5509	Yellow	2.00	.15
5570	Giant Mixed. All Colors	1.50	.10
5572	Malmaison Mixed. A greatly improved strain from an unexcelled collection; producing extra large flowers. 1 ft.	2.00	.25
★5574	Giants of Nice. We have an exceedingly fine strain of this variety which is a strong robust grower. Very large flowers of many delicate colors. 1½ ft.		.50

For Perennial Varieties See Page S 91

**CELOSIA (Cockscomb).** Magnificent, free-flowering, Hardy Annuals with large comb-like flower heads of the most brilliant colors. The dwarf varieties are especially valuable for edgings while the taller sorts are used for massing or grouping.

<b>Celosia Cristata Nana.</b> Height, 9 inches.		$\frac{1}{8}$ Oz. Pkt.
5580	Chamois. Fawn	.75 .15
5581	Copper-Color. Bronze	.75 .15
5582	Glasgow Prize. Crimson	1.00 .20
5583	Golden Yellow	.75 .15
5584	Queen of Dwarfs. Rose	1.00 .20
5585	Scarlet	1.00 .15
5586	Violet	1.00 .15
5587	Mixed	.50 .10

<b>Celosia Plumosa (Thompsoni Magnifica).</b>		$\frac{1}{8}$ Oz. Pkt.
★5590	Breck's Crimson Plume. Bright crimson	1.25 .25
★5591	Breck's Yellow Plume. Deep golden yellow, 2 ft.	1.25 .25



Celosia Cristata Nana



Centaurea

		$\frac{1}{4}$ Oz. Pkt.
5592	Crimson. 2 ft.	.75 .15
5593	Golden Yellow. 2 ft.	.75 .15
5594	Pride of Castle Gould. A distinct type of feathered cockscomb covered with immense fine heads of the most brilliant coloring	.25
5595	Choice Mixed	.75 .15
5596	Ostrich Feather Crimson. 3 ft.	.50 .10
5597	Ostrich Feather Orange 3 ft.	.50 .10
5598	Ostrich Feather Mixed	.50 .10
★5598	Collection (6 Distinct colors)	.50

**Childsi (Chinese Woolflower).** Brilliant scarlet color with large roundish head like a ball of wool.

★5600	Very showy	.25
-------	------------	-----

## Centaurea

**CENTAUREA (Corn Flower).** Old fashioned flowers that are very popular which will grow in any situation, and bloom continuously. They usually reseed themselves, coming up year after year.

### Single Varieties

		$\frac{1}{4}$ lb Oz. Pkt.
5605	Emperor William. Blue	1.00 .30 .05
5606	Pink	1.50 .50 .10
5607	Purple	.30 .05
5608	Victoria. Blue Miniature	.50 .10
5600	White	.30 .05
5610	Mixed	.30 .05

### Double Varieties

		Oz. $\frac{1}{4}$ Oz. Pkt.
★5612	Double Blue	1.50 .50 .10
5613	Rose Pink	1.50 .50 .10
5614	White	1.25 .40 .10
5615	Choice Mixed	1.00 .50 .10

**Imperialis (Giant Sweet Sultan).** This variety represents the best that has been produced in these beautiful summer flowering plants. The flowers will keep in water for over a week if cut just when about to open.

		$\frac{1}{4}$ Oz. Pkt.
5620	Alba. White	.50 .15
5621	Armida. Lilac	.50 .15
5622	Favorita. Rose	.50 .15
5623	Purpurea. Purple rose	.50 .15
5624	Splendens. Dark Purple	.50 .15
5625	Mixed	.50 .15



Chrysanthemum

- Moschatus (Sweet Sultan).** Oz. ¼Oz. Pkt.
- 5630 **Americana.** Flowers rosy-lilac often measuring 4 inches across. 3 ft. . . . . .50 .10
  - 5631 **Americana Alba.** Pure White. . . . . .25
  - 5632 **Blue.** . . . . .1.00 .10
  - 5633 **Margaret.** Flowers pure white. 2½ inches across. . . . .1.25 .10
  - ★5634 **Rosea.** The color of the flower in opening is a delicate rosy-white changing to tender rose-pink later. . . . .2.00 .60 .15
  - 5635 **Suaveolens.** Yellow. . . . .1.00 .10
  - 5636 **White.** . . . . .1.00 .10
  - 5637 **Choice Mixed.** . . . . .60 .10
- White Leaved Centaureas (Dusty Miller).** Silvery foliage, dwarf, extensively used for edging of flower beds.
- 5638 **Candidissima.** Broad silvery foliage. 1 ft. . . . .1.00 .20
  - 5639 **Gymnocarpa.** Narrow silvery foliage. 1 ft. . . . .1.00 .35 .10
- For Perennial Varieties See Page S 92
- CENTRANTHUS.** A free-flowering bushy annual with clusters of long tube-like flowers that grow freely in any soil. Oz. Pkt.
- 5640 **Finest Mixed.** . . . . .50 .05

## Chrysanthemums

**CHRYSANTHEMUM.** All the summer flowering chrysanthemums are very effective and showy plants for beds and borders, besides affording an immense material for cutting. Sow seeds where the plants are wanted to bloom and thin out to 9 inches apart; earlier flowering plants can be had by sowing early in March in a cold frame, and transplanting when large enough.

### Single Varieties

- Oz. ¼Oz. Pkt.
- 5650 **Burridgeanum.** White and red. . . . .50 .20 .10
  - 5652 **Eclipse.** Brown, yellow. . . . .50 .20 .10
  - ★5654 **Evening Star (Golden Marguerite).** Golden yellow. Flowers measure 3 inches in diameter. . . . .1.00 .30 .15
  - 5656 **Morning Star.** Pale primrose. . . . .1.00 .30 .15

- Oz. ¼Oz. Pkt.
- 5658 **Northern Star.** Giant white, black centre. . . . .1.00 .30 .15
  - 5660 **Purple Crown.** . . . . .50 .20 .10
  - 5662 **Scarlet.** . . . . .50 .20 .10
  - 5664 **Choice Mixed.** . . . . .50 .20 .10

### Double Varieties

- 5670 **Album.** White. . . . .1.00 .30 .10
  - 5672 **Coronarum.** Crimson. . . . .1.00 .30 .10
  - 5674 **Sulphurea.** Primrose. . . . .1.00 .30 .10
  - 5676 **Choice Mixed.** . . . . .1.00 .30 .10
  - 5678 **Fringed Hybrids.** Mixed. . . . .1.25 .35 .15
  - ★5680 **Inodorum (Bridal Robe).** Pure double white flowers carried well above the dark green foliage; very useful for floral work of all kinds. . . . .1.15
- For Perennial Varieties See Page S 92  
For Greenhouse Varieties See Page S 101

- CINERARIA (Foliage Varieties).** Suitable for ribbon beds and edging. Oz. ¼Oz. Pkt.
- 5685 **Candidissima.** Silver foliage, 1 ft. . . . .1.00 .30 .10
  - 5686 **Maritima (Dusty Miller).** Silvery green foliage, 1 ft. . . . .1.00 .30 .10
- For Greenhouse Varieties See Page S 101

- CLARKIA.** Clarkias are popular Annuals and can be grown with the utmost ease in ordinary soil. They flower profusely and are as exceedingly attractive for bedding as for cutting. 2 to 2½ ft. Oz. ¼Oz. Pkt.
- 5690 **Alba.** Pure White. . . . .50 .15 .10
  - 5692 **Chamois Queen.** Buff color. . . . .1.00 .30 .10
  - ★5694 **Orange King.** Color very bright orange. Flowers are very double, and will make useful plants for pot culture, for conservatory work or for open ground. . . . .1.25 .35 .15
  - 5696 **Purple King.** Double purple. . . . .1.00 .30 .10
  - ★5698 **Queen Mary.** This is a lovely Rose Carmine flower, double, free flowering, the brightest color of any Clarkia yet produced. . . . .1.25 .35 .15
  - 5700 **Rosea.** Dwarf rose. . . . .50 .15 .10
  - 5702 **Salmon Queen.** Salmon-pink. . . . .1.00 .30 .10
  - 5704 **Vesuvius.** Double scarlet. . . . .1.25 .35 .15
  - 5706 **Mixed.** All sorts. . . . .40 .10
  - ★ **Collection (6 Distinct colors).** . . . . .50

### CLEOME (Spider Plant).

- 5710 **Pungens.** A pretty plant with curious heads of pink flowers. 2 ft. . . . .1.50 .50 .10

- CLINTONIA.** A lobelia-like plant, charming for edging or rock work. Pkt.
- 5715 **Pulchella.** Blue and white. . . . .25

- COBEA (Cup and Saucer Vine).** A rapid growing climber producing large, bell-shaped flowers and blooming the first year from seed. In sowing, place the seeds edgewise and merely cover with light soil. Oz. ¼Oz. Pkt.
- 5720 **Scandens.** Purple. . . . .1.00 .30 .10
  - 5721 **Scandens Alba.** Pure White. . . . .1.50 .50 .15

- COCCINEA.** Climbing shrub with large white flowers and fruit of a red color when ripe. Oz. ¼Oz. Pkt.
- 5725 **Indica.** White. . . . .1.50 .50 .10

- COLLINSIA.** Beautiful free-flowering plants for beds and mixed borders. 1 ft. Oz. Pkt.
- 5728 **Finest Mixed.** . . . . .50 .10

- COLLOMIA.** Good for pot culture and bedding; fine for bees. Oz. Pkt.
- 5730 **Coccinea.** Scarlet and yellow. . . . .50 .10

## Convolvulus

**CONVOLVULUS** (Morning Glory). The most popular and widely grown climber of luxuriant growth for covering verandas and arbors, or for screening. The flowers of this class are remarkable for their rich and clear colors, and are very effective. Dwarf Morning Glory is suitable for growing in clumps or beds, and fine for hanging baskets, window boxes, etc. Oz. ¼Oz. Pkt.

- 5735 **Double Snow Fairy.** This is a magnificent and unique flower. It grows as vigorously as the other varieties. The flowers appear like large snow white tassels, the whole forming a most unique and beautiful blossom. . . . . 1.00 .35 .15
- ★ 5736 **Imperial Japanese.** Mixed colors. A specially selected strain with a wonderful range of colors; the flowers are of enormous size, many of them being spotted, marbled, striped, flaked and splashed. 20 ft. . . . . .50 .10
- 5737 **Major.** Mixed colors. The common morning glory. . . . . ¼ lb. Oz. Pkt. .35 .15 .05  
Oz. ¼Oz. Pkt. 1.50 .50 .10
- 5738 **Mauritanicus.** Blue, 1 ft. . . . . 1.50 .50 .10
- 5739 **Minor.** Dwarf, tricolor. Varied colors. 1 ft. . . . . .75 .10
- 5740 **Purpurea Fl. Pl.** Double, white and red. Mixed. . . . . .50 .10
- 5741 **Rose Queen.** Rose, 1 ft. . . . . .50 .10
- 5742 **Splendens.** Violet, 1 ft. . . . . .50 .10
- 5743 **White.** 1 ft. . . . . .75 .10

- 5766 **Tom Thumb Crimson King,** Oz. ¼Oz. Pkt. ½ ft. . . . . 1.50 .50 .10
  - 5768 **Bicolor Nana.** Dwarf Mixed, 1 ft. . . . . .60 .20 .10
  - 5770 **Double Hybrids.** Var. Colors, 1½ ft. . . . . .50 .10
  - 5772 **Tall Mixed,** 1½ ft. . . . . .30 .05
- For Perennial Varieties See Page S 92



Calliopsis, Fire King

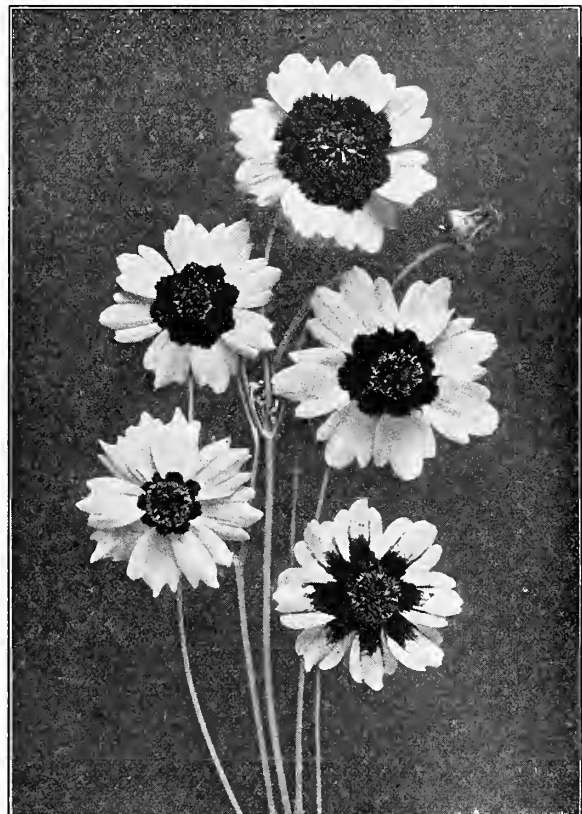

Coreopsis (Calliopsis)

- COREOPSIS** (Calliopsis). Very showy, free-flowering annual plants, useful for borders and cutting. Blooms from June until frost. Oz. ¼Oz. Pkt.
- 5750 **Atrosanguinea.** Crimson. 2 ft. . . . . .50 .05
  - 5752 **Bicolor Marmorata.** Yellow and brown. 2 ft. . . . . .50 .10
  - 5754 **Coronata.** Yellow, 1½ ft. . . . . .75 .25 .10
  - 5756 **Drummondii.** Yellow and brown. . . . . .50 .10
  - ★ 5758 **Fire King.** The flowers are of a deep bright scarlet. Very free flowering, the plant being a mass of blooms. . . . . 1.00 .15
  - 5760 **Radiata (Tiger Star).** Yellow and brown, ¾ ft. . . . . 1.50 .50 .10
  - 5762 **Radiata Dark Brown.** ¾ ft. . . . . 1.00 .30 .10
  - 5764 **Tinctora.** Yellow and brown, 2 ft. . . . . .50 .10

## Cosmos

**COSMOS.** A tall Hardy Annual in the front rank of our mid-season and fall flowers. Excellent for cutting.

**Breck's Midsummer.** A very early large flowered new type. The plants have a nice pyramidal habit, the flowers are very large with wide petals. We especially recommend this type as the most desirable and satisfactory for growing in New England.

- ★ 5780 **Pink** . . . . . ¼Oz. Pkt. 1.00 .25
- ★ 5785 **White** . . . . . 1.00 .25

**Breck's Early Giant.** This wonderful Cosmos makes a bushy plant and grows 4 to 5 feet high. It begins to bloom about the middle of July and bears large flowers 4 inches or more in diameter. Seeds should be sown in house or hotbed but can also be sown outdoors early in May.

- ★ 5790 **Blush** . . . . . Oz. ¼Oz. Pkt. .75 .15
- 5792 **Crimson** . . . . . .75 .15
- 5794 **Pink** . . . . . .75 .15
- 5796 **White** . . . . . .75 .15
- 5798 **Mixed** . . . . . .75 .15

- Breck's Early Blooming.**
- 5800 **Crimson.** 3 ft. . . . . 1.00 .30 .10
  - 5802 **Pink.** 3 ft. . . . . 1.00 .30 .10
  - 5804 **White.** 3 ft. . . . . 1.00 .30 .10
  - 5806 **Mixed.** Beautiful shades, 3 ft. . . . . 1.00 .30 .10



Breck's Early Flowering Cosmos

- Lady Lenox** Oz. ¼Oz. Pkt.
- 5808 **Shell Pink.** Flowers of enormous size; very desirable for decoration. . . . . 1.50 .50 .10
  - 5810 **Pure White.** Enormous flowers. . . . . 1.50 .50 .10
- Mammoth Late Blooming.**
- 5812 **Pink.** 5 ft. . . . . 1.00 .30 .10
  - 5814 **Red.** 5 ft. . . . . 1.00 .30 .10
  - 5816 **White.** 5 ft. . . . . 1.00 .30 .10
  - 5818 **Mixed.** 5 ft. . . . . 1.00 .30 .10
  - 5820 **Klondyke.** Yellow, 4 ft. . . . . 1.50 .50 .10
- New Double Cosmos.** The flowers of these varieties are full, round and double. The double flowers aside from their novelty and beauty are of lasting substance on the plants and as a cut flower. ¼Oz. Pkt.
- 5825 **Autumn.** Crimson . . . . . 1.00 .25
  - 5830 **Eureka.** Pink . . . . . 1.00 .25
  - 5835 **Snowball.** Pure White . . . . . 1.00 .25
- CUPHEA (Cigar Plant).** Half-hardy Perennials, treated as annuals will bloom first year from seed. Free-flowering plants with small tubular blossoms. 1 ft. ¼Oz. Pkt.
- 5840 **Miniata.** Crimson . . . . . .50 .10
  - 5842 **Compacta.** Mixed . . . . . .50 .10
- CYPRESS VINE.** Very pretty vine, having clusters of star-shaped flowers and feathery green foliage. Half-hardy Annual. 10 ft. Oz. ¼Oz. Pkt.
- 5845 **Scarlet** . . . . . .75 .25 .10
  - 5846 **White** . . . . . .75 .25 .10
  - 5847 **Mixed** . . . . . .75 .25 .10

## Dahlia

**DAHLIA.** We offer seed from the finest collection in Europe. If the seed is started early in a hotbed an abundance of flowers will be produced the same season. Dahlias like a rich, deep soil. The roots should be housed during winter.

**Breck's New Art Dahlia.** A very interesting type, blooms abundantly the first season from seed. The flowers are medium in size, and for delicate colors well nigh rival Orchids. Flowers are single and semi-double and formed in cup shape. Stems are from 2 to 3 feet long and have very little foliage which renders them useful as cut flowers. ¼Oz. Pkt.

- ★5848 . . . . . 1.00 .25
- 5850 **Cactus.** Mixed . . . . . 1.00 .25
- 5852 **Collarette.** Single Mixed . . . . . 1.00 .20
- 5854 **Double Glory.** Flowers vary in size from 1 to 3 inches and resemble Scabiosa . . . . . .75 .15
- 5856 **Double grandiflora.** Mixed . . . . . 1.00 .25
- ★5858 **Dwarf Mignon.** The plants of this type are of compact, close habit and produce a mass of flowers of the most brilliant colors from early in the season until frost. Mixed colors. . . . . 1.00
- 5860 **Paeony Flowered.** Mixed . . . . . 1.00 .20
- 5862 **Pompon.** Mixed, 2 ft. . . . . 1.00 .25
- 5864 **Single Perfection.** Mixed . . . . . .50 .10

For Dahlia Bulbs see our Nursery Catalogue

**DATURA (Trumpet Flower).** Handsome ornamental Annuals with large trumpet-shaped flowers. In large clumps or borders of shrubbery these produce an excellent effect. They do well on light sandy soil. 2 to 3 ft. Oz. ¼Oz. Pkt.

- 5867 **Cornucopia.** White, mottled with royal purple . . . . . 1.00 .30 .10
- 5868 **Golden Queen.** Yellow . . . . . 1.00 .30 .10
- 5869 **Humilis.** Double Yellow . . . . . .75 .25 .10
- 5870 **Mixed** . . . . . .60 .10

For complete list of Dahlia Bulbs see our Nursery Catalogue

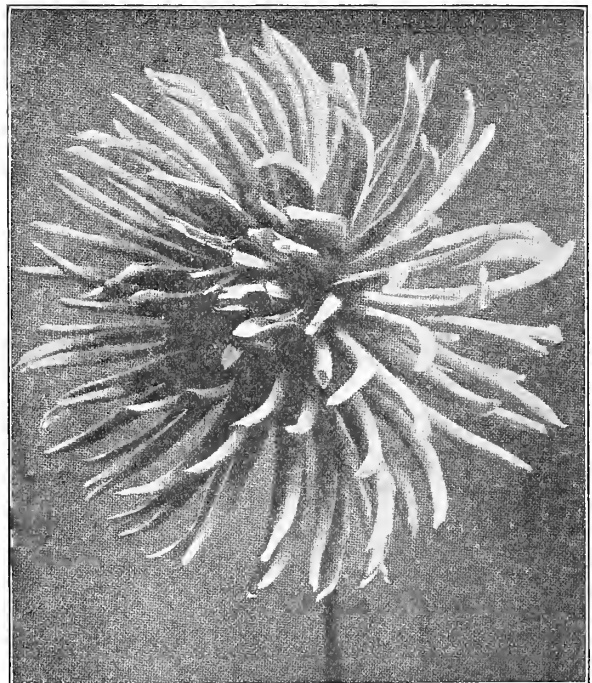

Cactus Type Dahlia

## Dianthus

**DIANTHUS** (Pinks). This family of "Pinks" is unrivalled for brilliancy and rich variety of color. The plants are bushy, of symmetrical form—blooming profusely until fall, rendering them most satisfactory for summer flower gardens. Height about 1 ft.

### Double Annual Varieties

5875	<b>Chinensis.</b> (China or Indian Pink). Choice mixed flowers very double; blooms in clusters in a large variety of colors.....	1.00	.30	.10
★5877	<b>Diadematus</b> (Double Diadem Pink.) Finest mixed. Fine double flowers in various shades of crimson, lilac, purple, with the outer edges fringed and nearly white.....		.50	.10
5879	<b>Heddewigii.</b> Choice mixed.....	1.50	.50	.10
5880	<b>Heddewigii Alba.</b> Pure white..	2.00	.60	.10
5882	<b>Imperialis.</b> Finest mixed.....	1.00	.30	.10
5884	<b>Laciniatus.</b> Choice mixed; extra fine, very showy, large double fringed flowers.....	1.50	.50	.10

### Single Annual Varieties

Bushy plants about 1 foot high. Flowers are very large, often two inches across, and freely produced from early summer until frost. For summer flower beds their gorgeous colors render them unrivalled. The single varieties are preferable to the double for effectiveness when bedded.

5886	<b>Crimson Belle.</b> Brilliant crimson.....	2.00	.60	.10
5888	<b>Heddewigii.</b> Mixed.....	2.00	.60	.10
5890	<b>Laciniatus.</b> Mixed.....	1.00	.30	.10
5892	<b>Marginatus.</b> Silver edged, slightly fringed. 1 ft.....		.15	
5894	<b>Salmon Queen.</b> Delicate salmon red.....	2.00	.60	.10
5896	<b>The Bride.</b> Very dwarf and compact, large flower, pure white with crimson eye.....	1.50	.50	.10

**DIDISCUS** (Lace Plant). This valuable flower deserves large cultivation for florist use. Flowers in clusters, borne on long, stout stems. General appearance not unlike lace, and is often referred to as "Lace Plant." Plants about 18 inches high.

★5900	<b>Coerulea.</b> Light Blue.....			.15
-------	----------------------------------	--	--	-----



Dianthus (Annual Pinks)



Dimorphotheca Aurantiaca Hybrids

**DIMORPHOTHECA** (South African Daisy). ¼Oz. Pkt.

5905	<b>Aurantiaca.</b> A rich flowering Annual of easy culture. The plants which are of neat branching habit, grow from 12 to 15 inches high and produce Marguerite-like blossoms 3 inches in diameter. The color, a beautiful deep golden-orange.....	.50	.15
5906	<b>Aurantiaca Hybrids.</b> These new selected hybrids are like the parent in habit and growth with beautiful and varied colors.....	.60	.15
★5907	<b>Aurantiaca Hybrids.</b> Double mixed. Bright colors.....		.25

**DOLICHOS** (Hyacinth Bean). A rapid-growing, hardy annual climber, with white or purple flowers which are followed by ornamental seed pods.

		Oz.	Pkt.
5910	<b>Darkness.</b> Purple, 10 ft.....	.35	.10
5911	<b>Daylight.</b> White, 10 ft.....	.35	.10
5912	<b>Mixed.</b> 10 ft.....	.30	.05

**ECHINOCYSTIS** (Wild Cucumber). Rapid growing vine with bright green foliage and clusters of white flowers. One of the best annual climbers for covering old fences, trellises, etc. Soak the seed in water for 20 hours before sowing.

		Oz.	Pkt.
5914	<b>Lobata</b> .....	.50	.05

**ERYSIMUM.** Attractive hardy annuals for mixed borders, lasting a long time in bloom.

		¼Oz.	Pkt.
5916	<b>Arkansanum.</b> Sulphur yellow .	.25	.10
5917	<b>Perofskianum.</b> Orange.....	.25	.10

## Plant Food in Tablet Form

Stim-U-planT tablets are packed in four sizes

TRIAL SIZE 15 cents SMALL SIZE 25 cents  
100 TABLETS 75 cents 1,000 TABLETS \$3.50



Eschscholtzia

## Eschscholtzia

**ESCHSCHOLTZIA** (California Poppy). Beautiful and popular annuals of easy culture forming bushy plants 1 foot high. The large saucer-shaped flowers are produced abundantly from spring until frost.

	Oz.	¼Oz.	Pkt.
5920 <b>Alba.</b> Pure white.....		.30	.05
5921 <b>Crocea Fl. Pl.</b> Very fine double, large orange flowers, very like a Marechal Neil Rose.....	1.00	.30	.15
5922 <b>Dainty Queen.</b> Pale pink, lovely delicate shade.....	1.00	.30	.15
5923 <b>Golden West.</b> An improved strain of California yellow; orange centre.....	.50		.10
5924 <b>Mandarin.</b> Rich deep orange, shaded crimson; fine compact habit.....	.50		.10
★ 5925 <b>Mikado.</b> Orange crimson.....	1.50	.50	.15
5926 <b>Rose Queen.</b> Rose Cardinal... ..	1.50	.50	.15
★ 5927 <b>The Geisha.</b> Petals fluted; color brilliant gold suffused crimson. . . . .	1.50	.50	.15
5928 <b>Double Choice Mixed.</b> Including all the new and beautiful shades.....	1.00	.30	.10
	¼lb	Oz.	Pkt.
5929 <b>Fine Mixed.</b> 1 ft.....	1.00	.30	.05
5930 <b>Breck's Giant Mixed</b> .....	1.00	.30	.10

**Euphorbia.** Hardy annuals with ornamental foliage growing about 2 feet high. Oz. ¼Oz. Pkt.

5935 <b>Heterophylla</b> (Mexican Fire Plant). Large and glossy green leaves which turn to an orange-scarlet.....		.35	.10
5936 <b>Variiegata</b> (Snow on the Mountain). Variegated green and white foliage. Excellent for bouquets. Height 1½ ft.....	.50		.10



Gaillardia

## Gaillardia

**GAILLARDIA** (Blanket Flower). The Gaillardia is almost unique in varied brilliancy of coloring—the blending of the rich shades of brown, maroon, and gold being particularly striking. Useful for beds, borders and cutting. Height 2 to 3 ft. Oz. ¼Oz. Pkt.

5940 <b>Amblydon.</b> Single deep red....	1.00	.30	.10
5942 <b>Lorenziana</b> (The Bride). Double White.....	.75		.10
5944 <b>Lorenziana.</b> Double Mixed....	.60		.05
★ 5946 <b>Breck's Superb Strain.</b> Single and Double Mixed.....	1.00	.30	.10
5948 <b>Single Mixed</b> .....	.50		.05

For Perennial Varieties See Page S 94

**GAURA.** A gracefully branching plant bearing long spikes of white, rose-tinted flowers; blooms from seed the first season. Oz. ¼Oz. Pkt.

5950 <b>Lindheimeri.</b> White and red... ..	.75	.25	.10
--	-----	-----	-----

**GILIA.** Old-fashioned hardy annuals suitable for borders and rock work. They bloom profusely throughout the season and thrive in almost any situation. 1 ft.

5952 <b>Tricolor.</b> White, lilac and purple mixed.....	Oz.	Pkt.
	.60	.10

**GLOBE AMARANTH** (Gomphrena). These are old favorites for winter bouquets, formerly called "Bachelor Buttons." The flowers are globular in form, of delicate colors, and retain their beauty for years. They should be grown in good rich loam. 1½ ft. Oz. Pkt.

5955 <b>Orange</b> .....	.50	.05
5956 <b>Rose</b> .....	.50	.05
5957 <b>Striped</b> .....	.60	.10
5958 <b>Violet</b> .....	.50	.05
5960 <b>White</b> .....	.50	.05
5961 <b>Mixed</b> .....	.50	.05
5962 <b>Nana Compacta Alba.</b> 1 ft....	.60	.10
5963 <b>Nana Compacta Rubra.</b> 1 ft..	.60	.10

## Godetia

**GODETIA** (Satin Flower). There are few annuals that are more beautiful than the Godetia, being exceedingly showy when grown in beds. Flowers of fine size, of exquisite colors, that glisten in the sunlight like satin. Compact and bushy in growth. Height 1 to 2 ft. Oz. ¼Oz. Pkt.

5965 <b>Crimson Glow.</b> Dazzling crimson.....	2.00	.60	.10
5967 <b>Duchess of Albany.</b> White....	1.00	.30	.10
5969 <b>Gloriosa.</b> Red.....	1.50	.50	.10
5971 <b>Lady Albemarle.</b> Crimson....	.75	.20	.10



★5973	<b>Schamini Fl. Pl.</b> Double rose. Very effective for bedding or cut bloom; if cut as soon as buds are fully developed it will last a long time in water. 2 ft...	Oz. ¼Oz. Pkt.	1.50	.50	.15
5975	<b>The Bride.</b> White and crimson...		.75	.20	.10
5977	<b>Yellow Queen.</b> Yellow.....		1.00	.30	.10
5979	<b>Mixed</b> .....		.50		.05
★	<b>Collection</b> (6 Distinct colors) ...				.50

**GOURDS** (Ornamental). Quick-growing, interesting annual climbers, useful for covering arbors, walls or fences. Ornamental foliage, with fruit in many peculiar shapes.

5980	<b>Acatangulus.</b> Rag or dish-cloth Gourd.....	Oz. Pkt.	1.00	.10
5981	<b>Angora.</b> White spotted fruit...		1.00	.10
5982	<b>Apple-shaped.</b> Small fruit....		1.00	.10
5983	<b>Bottle-shaped.</b> Ornamental and curious.....		1.00	.10
★5984	<b>Calabash.</b> The stem ends of the fruit are used for making pipes.		1.00	.10
5985	<b>Dipper-Shaped.</b> Used as dippers by the natives in tropical countries.....		1.00	.10
5986	<b>Egg-Shaped.</b> White nest-egg...		1.00	.10
5987	<b>Erinaceous.</b> Hedge-Hog Gourd		1.00	.10
5988	<b>Flexuosus.</b> Snake cucumber...		1.00	.10
5989	<b>Gooseberry-Shaped.</b> Small and very odd.....		1.00	.10
5990	<b>Hercules' Club.</b> Long white...		1.00	.10
5991	<b>Lemon-Shaped</b> .....		1.00	.10
5992	<b>Orange-Shaped</b> .....		1.00	.10
5993	<b>Pear-Shaped</b> .....		1.00	.10
5994	<b>Sugar Trough.</b> Used as water holders.....		1.00	.10
5995	<b>Mixed</b> .....		.50	.10
★	<b>Collection</b> (12 Distinct varieties)			.75

For complete list of Gladioli, see our Nursery Catalogue



Godetia

## Grasses

**GRASSES** (Ornamental). The ornamental grasses are a most valuable class of plants for the lawn or shrub border. The annual sorts are particularly pretty on account of the graceful, feathery flowered panicles which are used in bouquets.

6000	<b>Agrostis Nebulosa.</b> Ornamental and graceful habit, 18 inches...	Oz. Pkt.	1.00	.10
6001	<b>Agrostis Pulchella.</b> Suitable for mixing with flowers, 6 inches.....		1.00	.10
6002	<b>Avena Sterilis.</b> Animated oat, very graceful. 3 ft.....		.40	.10
6003	<b>Briza Gracilis.</b> Quaking grass. 1 ft.....		.50	.10
6004	<b>Briza Maxima.</b> One of the best ornamental grasses. 2 ft.....		.50	.10
6005	<b>Bromus Brizaeformis.</b> A choice and valuable variety. 1 ft.....		1.00	.10
6006	<b>Chloris Barbata.</b> A pretty silky grass, good for bouquets. 18 inches.....		1.00	.10
6007	<b>Chrysurus Cyndsuroides.</b> A desirable grass with bright golden spikes. 1 ft.....		1.00	.10
6008	<b>Coix Lachryma</b> (Job's Tears). Very effective. 18 inches.....		.25	.10
6009	<b>Eragrostis Elegans.</b> Love grass, very ornamental. 1 ft.....		1.00	.10
6010	<b>Hordeum Jubatum.</b> Very handsome plumes, 18 inches...		1.00	.10
6011	<b>Langurus Ovatus.</b> Hare's Tail grass. 18 inches.....		.50	.10
6012	<b>Pennisetum Longistylum.</b> A beautiful variety. 2 ft.....		.50	.10
6013	<b>Zea Gracillima Variegata.</b> Miniature Maize. 2 ft.....			.10
6014	<b>Zea Japonica Variegata.</b> Striped Japanese Maize. 4 ft...			.10
6015	<b>Mixed.</b> All Varieties.....		.50	.10
★	<b>Collection</b> (12 Varieties).....			.75

For Perennial Varieties See Page S 94

**GYPHOPHILA** (Baby's Breath). Bushy, free-blooming plants, producing great numbers of small white flowers in loose, graceful panicles. They are especially valuable in making bouquets.

★6020	<b>Breck's Giant White.</b> Pure white.....	¼lb Oz. ¼Oz. Pkt.	1.50	.50	.10
6021	<b>Elegans Alba.</b> White, 1 ft.		1.00	.30	.05
6022	<b>Elegans Rosea.</b> Rose, 1 ft.			.50	.10
6023	<b>Muralis.</b> Red, 1 ½ ft.....		1.50	.40	.10

For Perennial Varieties See Page S 94

**HELICHRYSUM** (Everlastings). The best known of all the everlastings. They should be gathered when partially unfolded and suspended with their heads downward in a cool place. They prefer a rich loamy soil.

		Oz. ¼Oz. Pkt.	1 to 2 ft.
6025	<b>Album.</b> White.....	.60	.05
6026	<b>Album Fl. Pl.</b> Double White..	1.25	.40 .10
6027	<b>Bracteatum.</b> Yellow.....	.60	.05
6028	<b>Fireball.</b> Double Crimson....	1.25	.40 .10
6029	<b>Luteum Fl. Pl.</b> Double Yellow..	1.25	.40 .10
6030	<b>Purpureum Fl. Pl.</b> Double purple.....	1.25	.40 .10
6031	<b>Roseum Fl. Pl.</b> Double rose...	1.25	.40 .10
6032	<b>Monstrosum Double Mixed</b>	1.00	.30 .05
6033	<b>Nanum Fl. Pl. Mixed</b> .....	1.00	.30 .05
★	<b>Collection</b> (6 Distinct colors)...		.50

**HIBISCUS** (Mallow). Vigorous growing plants, producing handsome flowers, often 6 inches across. Fine for mixed beds and borders.

6035	<b>Africanus</b> (African Rose). Yellow and brown, 5 ft.....	Oz. ¼Oz. Pkt.	.75	.20	.10
6037	<b>Crimson Eye.</b> White and crimson, 5 ft.....		1.00	.30	.10

For Perennial Varieties See Page S 95



**Helichrysum**

**HOLLYHOCK** (Annual). The annual or perpetual flowering Hollyhocks grow to a height of 3 feet, good bushy habit, seeds sown early in spring will bloom in August of same year. Oz. ¼Oz. Pkt.

- ★6038 **Double Mixed**..... 2.00 .60 .15
  - 6040 **Single Mixed**..... 1.50 .50 .10
- For Perennial Varieties See Page S 95

**HUMULUS** (Hop). Popular climbing vines having dense luxuriant foliage, valuable for covering trellises and verandas. Oz. ¼Oz. Pkt.

- 6042 **Japonica**. Green foliage, 20 ft.. .75 .25 .10
  - 6044 **Variegata**. Variegated foliage, 20 ft..... 1.00 .30 .10
- For Perennial Varieties See Page S 95

**HUNNEMANNIA** (Giant Tulip Poppy). This is the best poppy for cutting as it remains in good condition for several days. The plants, which grow about 2 feet high, produce large poppy-like flowers until late in the fall. Oz. ¼Oz. Pkt.

- 6046 **Fumariaefolia**. Golden yellow. 1.00 .30 .10

## Ipomaea

**IPOMAEA**. Popular rapid-growing climbers, remarkable for their showy flowers. They are excellent vines for covering arbors, trellises, etc., their luxuriant foliage combined with their fragrant flowers forming a beautiful dense screen. Oz. ¼Oz. Pkt.

- 6050 **Bona Nox** (Evening Glory). White..... .50 .10
- 6051 **Coccinea** (Star Ipomaea). Scarlet..... .40 .05
- ★6052 **Heavenly Blue**. Blue..... 1.00 .30 .10
- 6053 **Hederacea Superba** (Ivy leaved.) Blue..... .50 .10
- 6054 **Hybrida** (Cardinal Climber). Scarlet. Considered the most beautiful and distinct type of annual climber introduced in many years Strong and rapid grower, attaining the height of 30 feet or more with attractive foliage covered with a blaze of bright cardinal red flowers..... 1.00 .25
- 6055 **Limbata Elegantissima**. Blue and white..... .30 .05
- ★6056 **Mexicana Grandiflora Alba** (Moon Flower). Large white flowers..... 1.00 .10
- 6057 **Noctiflora**. White..... 1.00 .10
- 6058 **Setosa** (Brazilian Morning Glory). Rose colored flowers.. 1.00 .30 .10

**KENILWORTH IVY** (*Linaria Cymbalaria*). A creeping ivy-like plant, which bears small but very pretty, blue flowers with yellow throat. Splendid for hanging baskets. Pkt.

- 6060..... 15

**KOCHIA** (Summer Cypress). This interesting variety is a great improvement over any of the Kochias hitherto offered. It is of beautiful form and of graceful appearance, and makes a magnificent plant for grouping, or as a specimen in the border. Its remarkable features are its rapid growth and the beautiful red coloring the foliage takes on in the fall. Oz. ¼Oz. Pkt.

- 6062 **Trichophylla**. Bright red..... .75 .25 .10

**LANTANA HYBRIDA**. These new hybrids are most elegant and showy—quite a novelty in bedding plants of as easy culture as *Verbena* or *Geraniums*. Oz. ¼Oz. Pkt.

- 6064 **Dwarf Compact Hybrids**..... 1.00 .30 .10
- 6066 **Tall Mixed**..... 1.00 .30 .10

## Larkspur

**LARKSPUR** (Annual Delphinium). The Larkspurs or Annual Delphiniums as they are called are fine for cut flowers. The taller sorts are very showy. These can be sown outdoors in April or May, and afterwards thinned out to about nine inches apart.

**Breck's Giant Stock Flowered**. This is the finest strain of Larkspur we can procure, exceptionally good for cutting. Oz. ¼Oz. Pkt.

- 6070 **Dark Blue**..... 1.00 .30 .10
- 6071 **Flesh Pink**..... 1.00 .30 .10
- 6072 **Lilac**..... 1.00 .30 .10
- 6073 **Red**..... 1.00 .30 .10
- 6074 **Rose**..... 1.00 .30 .10
- ★6075 **Rosy Scarlet**. Very striking color 1.50 .50 .15



**Kochia Trichophylla** (Mexican Firebush)

	Oz.	¼Oz.	Pkt.
6076 White.....	1.00	.30	.10
6077 Mixed. From named sorts.....	1.00	.30	.10
★6078 <b>Collection</b> (6 Distinct colors) ...			.50
6079 <b>Azure Fairy</b> . Cambridge blue...	2.00	.60	.25
6080 <b>Blue Butterfly</b> . Lovely Salvia blue, bushy form.....	2.00	.60	.25
6081 <b>Dwarf Double Rocket Mixed</b> . 1 ft.....	.50		.05
6082 <b>Tall Double Rocket Mixed</b> . 2½ ft.....	.50		.10

For Perennial Varieties See Page S 92

**LAVATERA** (Mallow). One of the best hardy annuals for cutting, producing freely, large, showy, saucer-shaped, single flowers which last a long time in water.

	Oz.	¼Oz.	Pkt.
6085 <b>Aborea Variegata</b> . Red.....	1.50	.50	.10
6087 <b>Splendens Rosea</b> . Rose.....	1.50	.50	.15
★6089 <b>Splendens Sunset</b> . This new variety "Sunset" we claim to be a great advance on any Lavatera yet introduced—the charming brightness of its color, a very deep rose pink, being most effective. The habit of the plant is also an improvement on any other variety, growing to a height of 2½ to 3 feet, and more compact.....			.25
6090 <b>Trimestris Alba</b> . White.....	.50		.10
6091 <b>Trimestris Red</b> .....	.50		.10
6092 <b>Trimestris Mixed</b> .....	.30		.05

**LAYIA**. A California Annual with large yellow flowers edged with white. Pkt.

6093 <b>Elegans</b> .....			.15
---------------------------	--	--	-----

**LEPTOSYNE**. Attractive plants somewhat resembling the Coreopsis, having bright yellow flowers; useful for cutting. 2 ft. Oz. ¼Oz. Pkt.

6095 <b>Maritima</b> . Yellow.....	2.50	.75	.15
6096 <b>Stillmani</b> . Golden yellow mar-guerite.....	2.50	.75	.15

**LIMNANTHES**. Dwarf hardy annual bearing small, fragrant yellow and white flowers; splendid for bees. Thrives in damp shady places. 1 ft. Oz. ¼Oz. Pkt.

6098 <b>Douglasii</b> . White and yellow...	.60	.20	.10
6099 <b>Mixed</b> .....	.50		.05

**LINARIA** (Toad Flax). Plants having long spikes of Snapdragon-shaped flowers and narrow green leaves. 1 ft. Oz. ¼Oz. Pkt.

6100 <b>Alba</b> . White.....	1.00	.30	.10
6101 <b>Maroccana</b> . Purple.....	.60	.20	.10
6102 <b>Maroccana Hybrids</b> . Mixed...	1.00	.30	.15

**LINUM** (Flax). Very pretty, free-flowering garden plants of easy cultivation. Oz. ¼Oz. Pkt.

6105 <b>Coeruleum</b> . Blue.....	.50		.10
6106 <b>Luteum</b> . Yellow, 1½ ft.....	1.00	.30	.10
6107 <b>Rubrum</b> (Scarlet Flax). 1½ ft.....	.30		.05

For Perennial Varieties See Page S 96

## Lobelia

**LOBELIA**. A group of plants valuable for bedding purposes on account of their compact growth and profusion of flowers; they are also useful for pot culture, hanging baskets, etc.; continuous bloomers from June to November. ¼Oz. Pkt.

6110 <b>Azure Blue</b> . A very compact variety, sky blue. 6 inches....	1.25		.15
★6111 <b>Compacta Blue Wings</b> . The individual flowers are unusually large, richer in hue than the well-known "Light Blue," while avoiding the extreme darkness which sometimes detracts from the popular "Crystal Palace" variety.....			.25

	¼Oz.	Pkt.
★6112 <b>Crystal Palace Compacta</b> . Beautiful Victoria Blue. The finest variety for bedding. 4 inches.....	2.00	.25
6113 <b>Erecta</b> . Dark blue, of upright growth, 9 inches.....		.25
6114 <b>Ramosa</b> . Blue, very useful as pot plants. 12 inches.....		.25
6115 <b>Royal Purple</b> . A compact variety with deep blue flowers and distinct white eye. 6 inches....	2.00	.25
6116 <b>Tenuoir</b> . A charming species with cobalt blue flowers; popular variety for use as a pot or basket plant. 12 inches.....		.25
6117 <b>White Gem</b> . Pure white, 4 inches.....	1.00	.15

### Trailing Varieties

6118 <b>Gracilis</b> . Dark blue, spreading habit and free-flowering, most suitable for vases, hanging baskets, etc.....	.50	.10
★6119 <b>Hybrida Sapphire</b> . The result of a cross between Lobelia Richardsoni and Amanda. The flowers are unusually large, of a deep sapphire blue enhanced by a clearly defined pure white eye, displayed in long graceful sprays. A splendid plant for basket or balcony decorations.		.25
6120 <b>Speciosa</b> . Dark blue, spreading habit.....	.75	.10

For Perennial Varieties See Page S 96

**LUPINUS**. Very showy border flowers some of which are useful for cut flowers. Strong and robust plants in every way, especially for shrubberies and borders when their tall graceful spikes show to advantage. They are quite easily raised from seed. Oz. ¼Oz. Pkt.

★6122 <b>Breck's Selected Light Pink</b> ...	1.00	.30	.15
6123 <b>Cruickshankii</b> . Blue yellow...	.40		.05
6124 <b>Hartwegii</b> . Dark Blue.....	.50		.05
6125 <b>Hartwegii Coelestinus</b> . Delicate blue.....	.60	.20	.10
6126 <b>Hartwegii Rose</b> .....	.50		.10
6127 <b>Hartwegii White</b> .....	.50		.05
6128 <b>Annual Mixed</b> .....	.40		.05

For Perennial Varieties See Page S 96

**MALOPE**. Beautiful annuals, very showy and useful for cutting. These have a beautiful effect sown in masses in the open border. Oz. Pkt.

6130 <b>Grandiflora</b> . Crimson.....	.50	.05
6131 <b>Grandiflora</b> . Pink.....	.50	.05
6132 <b>Grandiflora</b> . White.....	.50	.10
6133 <b>Grandiflora</b> . Mixed.....	.50	.05

## Marigold

**MARIGOLD** (Tagetes). For adding shades of yellow to the garden effect in late summer and autumn the African and French Marigolds are unsurpassed. They make nice beds when grown together, and dwarf French sorts being used for edging; both sorts are also very desirable for borders or for brightening up any bare or colorless spots. Sowing should not be made outdoors until danger from frost is passed.

### Double African Varieties

★6135 <b>Breck's Perfection Strain</b> ("Sunburst"). Lemon yellow. Clear lemon-yellow flowers of a perfectly globular form, 4 to 5 inches in diameter. 2 ft.....	.75	.25
★6136 <b>Breck's Perfection Strain</b> ("Sunburst"). Orange yellow. Deep orange yellow of perfect form, 5 to 6 inches in diameter. 2 ft.....	.75	.25

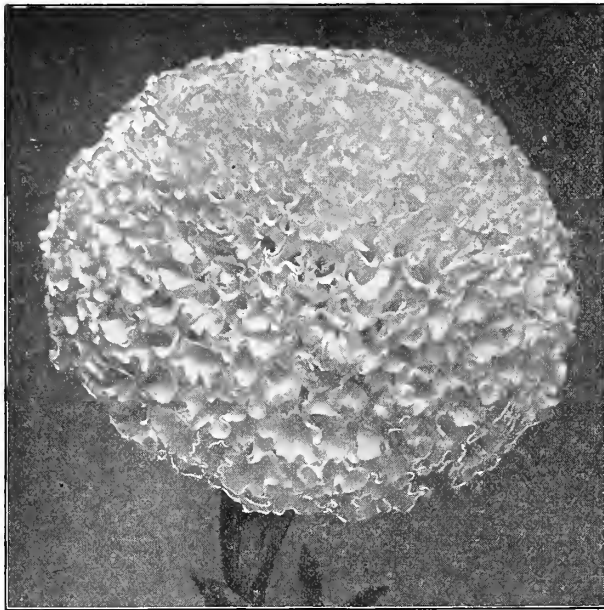

Breck's Sunburst Marigold

- 6138 Dwarf Orange Prince.** We feel that we can confidently predict for this novelty a great measure of popular favor. The symmetrical compact plants do not exceed 2 feet in height, bearing from ground to summit large well-formed flowers of glowing orange, quite equal in size, shape and quality to those of the finest tall sorts.
- |      |                                   |      |         |
|------|-----------------------------------|------|---------|
|      | Oz.                               | ¼Oz. | Pkt.    |
| 6140 | Scotch Prize. Lemon               | 1.00 | .30 .10 |
| 6141 | Scotch Prize. Orange              | 1.00 | .30 .10 |
| 6142 | Scotch Prize. Mixed               | 1.00 | .30 .10 |
| ⊕    | Collection (6 distinct varieties) |      | .50     |

**Double French Varieties**

- |      |                            |      |         |
|------|----------------------------|------|---------|
| 6144 | Breck's Dwarf Choice Mixed | .50  | .05     |
| 6145 | Breck's Tall Choice Mixed  | .60  | .05     |
| 6146 | Gold-Edged. Spotted brown  | 1.00 | .30 .10 |
| 6147 | Gold Striped               | 1.00 | .30 .10 |
| 6148 | Spotted Brown and Yellow   | 1.00 | .30 .10 |
| ⊕    | Collection (6 varieties)   |      | .50     |

**Single Varieties**

- 6150 Breck's Pride of the Garden.** Very free-blooming, dwarf and compact, throwing the flower well to the surface; yellow with maroon blotch.
- |      |   |     |     |
|------|---|-----|-----|
| 6151 | Legion of Honor. Golden yellow with large brown blotch            | .30 | .10 |
| 6152 | Signata Pumila. Miniature flowers of deep yellow, fine for edging | .35 | .10 |

**MARTYNIA.** Gloxinia shaped flowers, sweetly scented. The flowers are followed by curiously formed fruit.

- |      |                              |  |          |
|------|------------------------------|--|----------|
| 6154 | Fragrans. Crimson and purple |  | Pkt. .10 |
|------|------------------------------|--|----------|

**MATHIOLA (Evening Scented Stock).** A hardy annual having flowers which throw out a strong pleasant perfume in the evening.

- |      |                       |     |         |
|------|-----------------------|-----|---------|
| 6156 | Bicornis. Light Lilac | .60 | .20 .10 |
|------|-----------------------|-----|---------|

**MATRICARIA (Feverfew).** A very pretty plant for the summer garden, growing into a densely compact bush about 1 foot high. Very profuse bloomer.

- |      |   |      |         |
|------|---|------|---------|
|      | Oz.   | ¼Oz. | Pkt.    |
| 6158 | Capensis Plenissima. Fine double white  | .60  | .10     |
| 6159 | Golden Ball. Suitable for beds or borders with very striking double golden yellow flowers. 1 ft.  | 2.50 | .75 .15 |
| 6160 | Silver Ball. Double white flowers which make a fine contrast with golden ball. The flowers remain in perfection for a long time and are excellent for cutting | 1.50 | .50 .10 |

**MESENBRYANTHEMUM.** Dwarf annuals well adapted for hot situations; very effective for edging and carpet bedding.

- |      |   |  |     |
|------|---|--|-----|
| 6162 | Cordifolium Variegatum. Trailing habit of rosy purple                       |  | .25 |
| 6163 | Crystallinum. (Ice Plant.) White, trailing, has peculiar glistening foliage |  | .10 |
| 6164 | Tricolor (Dew Plant). Rose  |  | .10 |
| 6165 | Tricolor Alba. White  |  | .10 |
| 6166 | Choice Mixed  |  | .10 |

**Mignonette**

**MIGNONETTE.** Well known, fragrant favorites, delightful for working into bouquets. For winter flowering seed should be sown in July or August. All the sorts we offer are very fine, but especial attention is called to Breck's Pride of the Market and Breck's Colossal as being particularly good and the most desirable for pot culture. A succession of bloom during both summer and winter may be had by repeated sowings.

- |       |   |      |         |
|-------|---|------|---------|
|       | Oz.   | ¼Oz. | Pkt.    |
| ⊕6170 | Breck's Pride of the Market. We have secured what we believe is the best strain of forcing Mignonette ever developed. The seed we offer is grown under glass, and will produce enormous spikes of reddish-green, deliciously fragrant flowers |      | .50     |
| 6171  | Breck's Colossal. Reddish-Green. Splendid for forcing   | 1.50 | .25     |
| ⊕6172 | Breck's Selected Giant Machet. Red  | 1.50 | .50 .10 |
| 6173  | Allan's Defiance. Red, 1½ ft.   | 1.00 | .30 .10 |
| 6174  | Bismarck. Machet type, reddish colored flowers  | 2.00 | .60 .15 |
| 6175  | Crimson Queen. Red  | 2.00 | .60 .15 |
| 6176  | Golden Machet. Yellow   | 2.00 | .60 .10 |
| 6177  | Odorata Grandiflora. Old fashioned sweet scented. 1 ft.   | .75  | .25 .05 |
| 6178  | Parson's White  | 2.50 | .75 .10 |
| 6179  | Yellow Prince. Yellow   | 2.50 | .75 .10 |

**MIMOSA (Sensitive Plant).** A tender annual, the leaves of which have a peculiar habit of closing if touched or shaken. 1 ft.

- |      |                      |      |         |
|------|----------------------|------|---------|
| 6180 | Pudica. Pink Flowers | 1.00 | .30 .10 |
|------|----------------------|------|---------|

**MIRABILIS (Marvel of Peru or Four O'Clock).** A bushy rapid-growing plant bearing clusters of long tubeshaped flowers which do not open until late in the afternoon. Splendid for beds or borders. 2 ft.

- |      |   |      |             |      |
|------|---|------|-------------|------|
|      | lb  | ¼lb  | Oz.         | Pkt. |
| 6185 | Longiflora Alba. White  |      | .50         | .10  |
| 6186 | Fine Mixed  | 2.00 | .60 .25 .05 |      |
| 6187 | Tom Thumb Mixed. Compact bedding variety suitable also for pot plants |      | 1.00 .10    |      |
| 6188 | Variegated Leaved. Mixed  |      | .50 .10     |      |
| ⊕    | Collection (6 distinct colors)  |      | .25         |      |





Nasturtiums

- ☛ 6262 **Strumosa Suttonii.** A special selection of great beauty, the plants forming dense bushes completely smothered with flowers, so as almost to hide the foliage. The colors are pretty and varied..... 1.00 .15

**NEMOPHILA.** Beautiful hardy annuals producing an abundance of bright bell-shaped flowers all summer. They grow best in moist, partly shaded situations.

- |                                 |     |      |
|---------------------------------|-----|------|
|                                 | Oz. | Pkt. |
| 6265 <b>Insignis.</b> Blue..... | .50 | .05  |
| 6266 <b>Mixed</b> .....         | .50 | .05  |

**NICOTIANA (Tobacco Plant).** The Nicotianas are free-blooming plants producing clusters of brilliantly colored fragrant tube-shaped flowers. Half-hardy annuals. Oz. ¼Oz. Pkt.

- |  |      |     |     |
|--|------|-----|-----|
| 6270 <b>Affinis.</b> Pure white sweet scented. 3 ft.....                           | .75  | .25 | .05 |
| ☛ 6271 <b>Affinis Hybrids.</b> Beautiful bright colored flowers sweet scented..... |      | .50 | .15 |
| 6272 <b>Sanderae.</b> Carmine red. 3 ft....  | 1.00 | .30 | .10 |
| 6273 <b>Sanderae Hybrids.</b> Finest mixture of all colors.....                    | 1.00 | .30 | .15 |
| 6274 <b>Sylvestris.</b> Long white tubular flowers, very fragrant.....             | .75  | .25 | .10 |

**NIE REMBERGIA (Cup Flower).** A handsome plant with showy bell-shaped flowers; useful as a pot plant or in the open border. Oz. ¼Oz. Pkt.

- |   |      |     |     |
|---|------|-----|-----|
| 6276 <b>Frutescens.</b> White and lilac.... | 1.00 | .30 | .10 |
| 6277 <b>Gracilis.</b> White shaded lavender |      | .35 | .10 |

**NIGELLA (Love-in-a-Mist).** An interesting annual with curious double flowers nestling in its feathery, bright green foliage. Oz. ¼Oz. Pkt.

- |  |      |         |
|--|------|---------|
| 6280 <b>Damascena.</b> Single light blue.. | .50  | .10     |
| 6281 <b>Miss Jekyll Blue</b> .....         | .75  | .25 .10 |
| 6282 <b>Miss Jekyll White</b> .....        | 1.00 | .30 .10 |
| 6283 <b>Mixed</b> .....                    | .50  | .05     |

**OENOTHERA (Evening Primrose).** An attractive family worthy of more general cultivation. Splendid large flowering plants, free blooming. Oz. ¼Oz. Pkt.

- |  |      |     |     |
|--|------|-----|-----|
| 6285 <b>Bistorta Veitchiana.</b> Very dwarf bright yellow.....     |      | .35 | .10 |
| 6286 <b>Rosea Mexicana.</b> Rose, ¾ ft....                         |      | .50 | .10 |
| 6287 <b>Taraxacifolia.</b> Large white flowers trailing habit..... |      | .60 | .10 |
| 6288 <b>Annual Varieties Mixed</b> .....                           | 1.00 | .30 | .10 |
- For Perennial Varieties See Page S97

**OXALIS.** Splendid class of plants with brilliant colored flowers, and dark foliage, suitable for rock-work, hanging baskets, vases, etc. ¼Oz. Pkt.

- |  |  |     |     |
|--|--|-----|-----|
| 6290 <b>Tropaeoloides.</b> Yellow..... |  | .50 | .10 |
|--|--|-----|-----|

## Pansies

**PANSIES.** Many years of scientific culture, hybridization, and selection in raising Pansies have gradually evolved a superior race of luxuriant, robust growth, and deep-rooting, drought-resisting qualities. The flowers have also correspondingly improved in size, substance, form and variety of colors. The varieties we offer are of the giant type, many wonderfully marked and blotched, and all of the most brilliant and attractive colorings.

Oz. ¼Oz. Pkt.

- ☛ 6295 **Breck's Boston Prize Mixed.** A distinct type of Pansies of greatest merit. The plants are of compact bushy form. They root unusually deep and in consequence are not susceptible to drought and heat. The flower stems are particularly strong and rigid, holding the flowers upright. Flowers are giant in size and profusion of colors.. 10.00] 2.00 .25



Nicotiana

6297	<b>Breck's Giant Matchless.</b> An excellent exhibition strain. Flowers are very large, of great substance with a wide range of the richest colors. A variety unsurpassed for frame culture and does equally as well out doors.....	3.50	1.00	1/8Oz. Pkt.
6299	<b>Breck's International Prize Mixed.</b> A splendid mixture for the florist or amateur gardener. Embraces all the countless colors and markings.....	7.00	2.00	1/4Oz. Pkt.
6300	<b>Bugnot's Private Strain Mixed.</b> An excellent strain of fancy Pansies, large and of fine substance.....	8.00	2.50	.25
6301	<b>Bugnot's Blotched Mixed.</b> Very fine colors and large flowers.....	7.00	2.00	.25
6302	<b>English Fancy Show Mixed.</b> Extra fine strain splendid variety of colors with good form... ..	10.00	3.00	.35
6303	<b>Madame Perret.</b> Red and wine shades.....	5.00	1.50	.25
6304	<b>Masterpiece.</b> Enormous flowers undulated or curled, fine rich colors.....	5.00	1.50	.25
6305	<b>Scotch Prize Mixed.</b> A splendid mixture of new shades saved from the finest collection in Scotland.....	8.00	2.50	.25
6306	<b>Triumph of the Giants.</b> Plants of robust growth with very large flowers, mostly curled, rich variety of colors.....	2.00		.25



Pansies

**Trimardeau or Giant Flowering.** A most popular strain on account of the strong, sturdy plants and enormous flowers.

		Oz.	1/4Oz.	Pkt.
6310	<b>Atropurpurea.</b> Purple.....	1.25		.15
6311	<b>Azure Blue</b> .....	1.25		.15
6312	<b>Bronze</b> .....	1.25		.15
6313	<b>Brown</b> .....	1.25		.15
6314	<b>Cardinal.</b> Red.....	1.25		.15
6315	<b>Cornflower Blue.</b> Blue.....	1.25		.15
6316	<b>Fire King.</b> Yellow and crimson.....	1.25		.15
6317	<b>Golden Yellow.</b> Pure Yellow.....	1.25		.15
6318	<b>Golden Five-Spotted.</b> Variegated.....	2.00		.25
6319	<b>King of Blacks</b> .....	1.25		.15
6320	<b>Lord Beaconsfield.</b> Violet shading to white.....	1.25		.15
6321	<b>Mahogany Color</b> .....	1.25		.15
6322	<b>Pure White</b> .....	1.25		.15
6323	<b>Red and Brown Shades</b> .....	1.25		.15
6324	<b>Striped</b> .....	1.25		.15
6325	<b>Violet Blue</b> .....	1.25		.15
6326	<b>White.</b> With dark eye.....	1.25		.15
6327	<b>Yellow.</b> With black eye.....	1.25		.15
6328	<b>Trimardeau Mixed</b> .....	4.00	1.25	.15
6329	<b>Collection, (12 colors)</b> .....			1.00
6330	<b>Collection, (6 colors)</b> .....			.50

**Early Giant Flowering (World's Record).** These new Pansies we consider the finest strain yet offered. Sown at the same time as other Pansies they begin to flower five weeks earlier. They are extremely hardy. The blooms are of the finest form and attain a size and brilliancy of color such as we only see in the finest production of Pansies.

		1/4Oz.	Pkt.
6330	<b>Ice King.</b> Silver white, dark blue eye.....	2.50	.25
6332	<b>Celestial Queen.</b> True heavenly blue.....	2.50	.25
6334	<b>March Beauty.</b> Velvety blue... ..	2.50	.25
6336	<b>Winter Sun.</b> Golden yellow.. dark eye.....	2.50	.25
6338	<b>World's Record.</b> Choice mixture.....	2.50	.25

**Tufted Pansies (Viola Cornuta).** Elegant free-blooming plants, exceptionally good for shady beds or borders.

		1/4Oz. Pkt.
6340	<b>Admiration.</b> Dark blue.....	1.50 .15
6341	<b>Lutea Splendens.</b> Golden yellow.....	1.25 .15
6342	<b>Magnificent.</b> Light Blue.....	1.50 .15
6343	<b>Mauve Queen.</b> Mauve.....	1.25 .15
6344	<b>Papilio.</b> Large flowered very fine and free blooming deep violet..	1.50 .25
6345	<b>White Perfection.</b> Pure white..	1.25 .15
6346	<b>Choice Mixed</b> .....	1.00 .10

**PENTSTEMON.** Beautiful plants with broad green foliage and spikes of long, tubular flowers. Plants bloom from seed the first year if sown indoors in March.

6350	<b>Gloxinoides (Sensation).</b> Giant Gloxinia-flowered type. The colorings and markings are wonderful.....	.20
6352	<b>Grandiflorus Newest Hybrids.</b> The best strain for cutting... .. For Perennial Varieties See Page S 97	.50

**PERILLA.** Ornamental annuals with dark purple leaves resembling those of Coleus; useful for beds and borders.

6355	<b>Nankinensis.</b> Purple bronze foliage.....	.50 .10
------	--	---------

**Breck's Rams Head**  
BRAND

**PULVERIZED SHEEP**  
**MANURE**

---

**For Seed Beds. For all kinds of Flower**  
**Beds. For Window Boxes**  
**and House Plants**



Single Petunia

Double Petunia

## Petunia

**PETUNIA.** Free-flowering, sweet scented and easily cultivated. They are well-known favorites, effective and beautiful in borders, beds, vases, etc. They thrive in almost any soil and produce a brilliant array of color throughout a long season. We call special attention to the collections offered. The seed is all saved from selected pot-grown plants, and we believe will prove perfectly satisfactory.

### Single Large-Flowering Petunias

- |       |  |      |     |
|-------|--|------|-----|
| ★6360 | <b>Breck's New Giant Exhibition Strain.</b> The quality of this strain is unrivalled, the flowers being gigantic in size, beautiful in shape, deep-throated, and of various and brilliant colors . . . .   | Pkt. |     |
| 6361  | <b>Breck's Ruffled Giants.</b> A splendid selection of single fringed Petunias, flowers of extraordinary size and substance . . . . .  |      | .75 |
| ★6362 | <b>Breck's Velvety Violet Blue (True).</b> This is a great acquisition to the Petunia family and should be grown by all lovers of flowers. It is extensively used for window boxes. This seed is especially grown for us and is true to name and color . . . . . |      | .50 |
| 6363  | <b>Giants of California.</b> Flowers very large, and superb colors with deep yellow throat . . . . .   |      | .25 |
| 6364  | <b>Hybrida Superbissima Nana.</b> Flowers large and substantial, wonderful rich and varied colorings. About 15 inches high in a compact form . . . . .   |      | .25 |
| 6365  | <b>Superbissima Choicest Mixed.</b> Very large flowers beautifully veined in the throats . . . . .   |      | .25 |
| ★     | <b>Collection (6 varieties Large Flowered Single)</b> . . . . .  |      | .60 |

### Double Large-Flowering Petunias

- |       |  |      |     |
|-------|--|------|-----|
| ★6368 | <b>Breck's Prize Double Mixed.</b> A magnificent strain. Will produce a large percentage of double flowers of the largest fringed varieties in a large variety of colors and tints . . . . . | Pkt. |     |
|       |  |      | .75 |

- |      |  |      |      |
|------|--|------|------|
| 6370 | <b>Choice Double Mixed.</b> An exceptionally fine strain, remarkable for the large, beautiful colored double flowers in finest texture . . . . . | Pkt. |      |
|      |  |      | .25  |
| ★    | <b>Collection (6 Varieties Large Flowered Double)</b> . . . . .  |      | 1.00 |

### Single Large Flowered Bedding Petunias

- |       |   |               |              |
|-------|---|---------------|--------------|
| 6372  | <b>Alba.</b> Pure White . . . . .   | Oz. ¼Oz. Pkt. |              |
|       |   |               | 1.00 .10     |
| ★6373 | <b>Erskine Park Belle.</b> This is a remarkably pretty Petunia. Color, deep rose pink. Large flowers slightly frilled. An excellent variety for bedding or borders. It will blossom the whole summer if seed pods are removed . . . . . | ⅛Oz. Pkt.     |              |
|       |   |               | 1.50 .25     |
| 6374  | <b>Howard's Star.</b> Rich crimson with a distinct white star in centre . . . . .   | ¼Oz. Pkt.     |              |
|       |   |               | 1.00 .15     |
| 6375  | <b>Kermesina.</b> Crimson . . . . .   |               | 1.00 .10     |
| 6376  | <b>Pink.</b> . . . . .  |               | 1.00 .10     |
| ★6377 | <b>Rosy Morn.</b> Light Pink with white throat, makes a very dainty and effective border . . . . .  |               | 1.25 .10     |
| 6378  | <b>Snowball.</b> A dwarf compact variety, producing satiny white flowers . . . . .  |               | .75 .10      |
| 6379  | <b>Striped and Blotched.</b> The flowers are beautifully striped and blotched. The plants are dwarf. Fine for massing . . . . .   |               | 1.00 .10     |
| 6380  | <b>Choice Single Mixed.</b> A good mixture for bedding, baskets, vases, etc. . . . .  |               | 1.50 .50 .10 |

**Balcony Petunia.** A variety first introduced in Europe a few years ago. The plants are dwarf and compact, and grow from 9 to 12 inches in height. During the summer the plants are a mass of single flowers, and continue to bloom until frost. For window, balcony, or porch boxes the Balcony Petunia is of unusual and outstanding merit.

- |      |   |  |     |
|------|---|--|-----|
| 6382 | <b>Blue.</b> Rich deep blue . . . . .     |  | .25 |
| 6384 | <b>Dark Red.</b> Rich crimson . . . . .   |  | .25 |
| 6386 | <b>Pure White.</b> Satiny White . . . . . |  | .25 |
| 6388 | <b>Rose.</b> Rich bright rose . . . . .   |  | .25 |



**PHACELIA.** An early flowering hardy annual with pretty blue flowers. ¼Oz. Pkt.  
 6390 **Campanularia.** Blue..... .50 .10

**PHLOX DRUMMONDII.** An extremely beautiful class of plants producing an abundance of bloom throughout the summer. The flowers which are borne in immense trusses, are found in a variety of beautiful colors. Hardy annuals. Oz. ¼Oz. Pkt.

6395	<b>Blood Red</b> (Black Warrior).....	2.50	.75	.10
6396	<b>Blush Pink</b> .....	2.50	.75	.10
6397	<b>Dark Scarlet.</b> White eye.....	2.50	.75	.10
6398	<b>Pink</b> .....	2.50	.75	.10
6399	<b>Purple</b> .....	2.50	.75	.10
6400	<b>Pure White</b> .....	2.50	.75	.10
6401	<b>Scarlet</b> .....	2.50	.75	.10
6402	<b>Striped</b> .....	2.50	.75	.10
6403	<b>White.</b> Purple eye.....	2.50	.75	.10
6404	<b>Yellow</b> .....	2.50	.75	.10
6405	<b>Breck's Prize Strain.</b> Mixed from the most beautiful and brilliant colors.....	1.50	.50	.10
★ <b>Collection</b> (6 distinct colors)....				.50

**Nana Compacta.** A valuable class of dwarf compact Phlox of many colors and very suitable for bedding or pot culture. Oz. ¼Oz. Pkt.

6410	<b>Apricot</b> .....	1.00	.15	
6411	<b>Carmine</b> .....	1.00	.15	
6412	<b>Chamoise Rose</b> .....	1.00	.15	
6413	<b>Crimson</b> .....	1.00	.15	
6414	<b>Dark Blue</b> .....	1.00	.15	
6415	<b>Salmon</b> .....	1.00	.15	
6416	<b>Scarlet</b> .....	1.00	.15	
6417	<b>White</b> .....	1.00	.15	
6418	<b>Yellow</b> .....	1.00	.15	
6419	<b>Choice Mixed</b> .....	1.00	.15	
6420	<b>Cuspidata</b> (Star Phlox). Finest mixed, star-shaped flowers with pointed petals.....	2.50	.75	.10

For Perennial Varieties See Page S97

**PHYSALIS** (Chinese Lantern). An interesting plant, grown for its bright-orange-red fruit. 2 ft. Oz. ¼Oz. Pkt.

6425	<b>Francheti</b> .....	2.00	.60	.10
------	------------------------	------	-----	-----

## Poppy

**POPPY** (Papaver). Our new strains of Poppies produce softer and more pleasing shades than we have offered hitherto. Sowing in May, and again several times during spring, produce a continuous bloom from early summer until frost. The seed should be sown where the plants are to bloom, as Poppies do not take kindly to transplanting. Cover seed very lightly, and firm the soil with a flat board. When large enough, thin out the plants. A sandy loam and early spring sowings produce best flowers.

### Single Annual Varieties

★6430	<b>Breck's Selected Shirley Mixed.</b> ¼lb Oz. Pkt. An extra choice strain of these charming Poppies. We pay special attention to the selection of colors which contain pure white, pink, terra cotta, salmon, chamois, rosy carmine, to deepest crimson, and rosy red. Many of the flowers are beautifully flaked or edged with white. 1½ ft.....	1.50	.50	.05
6432	<b>Breck's Dwarf Shirley Mixed.</b> 1 ft.....	1.00		.10
6434	<b>Danebrog</b> (Danish Flag). Single scarlet flowers with a large white blotch on each petal. 2 ft.....		.35	.05



Shirley Poppy

6436	<b>English Scarlet Field Poppy.</b> ¼lb. Oz. Pkt. This single Poppy is so much admired by tourists in Europe where it grows wild on railroad banks and in the fields.....	3.00	1.00	.10
6438	<b>Flanders Field.</b> Our original stock having been saved in the fields of France will prove true. For a color effect there is nothing quite so brilliant as a bed of these crimson Poppies.....		Oz. Pkt.	
6440	<b>Glacum</b> (Tulip Poppy). Dazzling scarlet, 1 ft.....	1.00		.15
6442	<b>Maid of the Mist.</b> Beautiful single fringed, white, 2 ft....	.50		.05
6444	<b>Mephisto.</b> Scarlet with black spots, 2 ft.....	.40		.05
6446	<b>Miss Sherwood.</b> Satiny white, shading to bright rose, 2½ ft....	.75		.10
6448	<b>Pavonium</b> (Peacock Poppy). Scarlet with black zone.....	1.00		.10
6450	<b>Picotee.</b> Beautiful white, with well defined crimson edge.....	1.00		.15
6452	<b>Umbrosium</b> (Caucasian Poppy). Crimson with a black spot on each petal. 1½ ft.....	.50		.05

### Double Annual Varieties

★6455	<b>Austen's Double Shirley.</b> A new creation in annual Poppies. A marvel of beauty throughout the summer; flowers are double and semi-double. This strain includes an almost endless variety of colors. As a cut flower they should be obtained early in the morning, then they will last indoors for days. As a garden plant they are shorter and stouter and remain several days in flower. They should be sown as early in the spring as one can work the ground.....			.50
-------	--	--	--	-----

		Oz.	Pkt.
6457	<b>Cardinal.</b> Double Scarlet. A splendid dwarf variety which has large globular flowers of an intense scarlet red. 1½ ft. ....	.60	.10
6459	<b>Cardinal Hybridum.</b> Mixed. 1½ ft. ....	.50	.05
6460	<b>Carnation Flowered.</b> The flowers of this variety are large and finely fringed. Mixed. 2 ft. ....	.50	.05
6462	<b>Chinese.</b> Finest mixed. Globe-shaped with slender wavy petals, varying from pure white to dark scarlet. 1 ft. ....	.50	.05
6464	<b>May Campbell.</b> White. 1½ ft. ....	.50	.10
6466	<b>Mikado</b> (Striped Japanese Poppy). Scarlet and white. This magnificent Poppy is like a Japanese Chrysanthemum. The flowers are brilliant scarlet and white with elegant curved petals. 1 ft. ....	.75	.10
6468	<b>Paeony Flowered.</b> Immense, showy, double globular flowers resembling a double Paeony. 1½ ft. ....	.40	.05
6470	<b>Ranunculus-Flowered Mixed.</b> A beautiful race of Poppies with bright, double flowers having paper-like petals. 2 ft. ....	.40	.05
6472	<b>White Swan.</b> Pure white, beautifully fringed. 2 ft. ....	.50	.10
6474	<b>Boston Peerless.</b> Double and single mixed. A wonderful variety of brilliant dazzling colors. 2 ft. ....	1.50	.50 .10
★	<b>Collection Carnation Flowered</b> (6 colors) .....		.35
★	<b>Collection, Paeony Flowered,</b> (6 colors) .....		.35
★	<b>Collection, Single Flowered..</b> Shirley, (12 colors) .....		.75

For Perennial Varieties See Page S97

**PORTULACA** (Sun Plant). Beautiful little plants which will bloom profusely all summer. Their richly colored flowers make an effective and brilliant display when planted in large beds and masses. Hardy annual. ½ ft.

	Oz.	¼Oz.	Pkt.
6480	<b>Grandiflora Single Crimson</b> ..	1.00	.30 .10
6481	<b>Grandiflora Single Pink</b> .....	1.00	.30 .10
6482	<b>Grandiflora Single Scarlet</b> ..	1.00	.30 .10
6483	<b>Grandiflora Single Striped</b> ....	1.00	.30 .10
6484	<b>Grandiflora Single White</b> .....	1.00	.30 .10
6485	<b>Grandiflora Single Yellow</b> .....	1.00	.30 .10
6486	<b>Grandiflora Single Mixed</b> .....	1.00	.30 .10
★	<b>Collection, (6 colors)</b> .....		.50
6490	<b>Grandiflora Double Mixed</b> ..		
	Producing a large percentage of double flowers .....	4.00	1.25 .15
★	<b>Collection (6 colors)</b> .....		.50

**PYRETHRUM** (Aureum). The following foliage varieties are suitable for carpet bedding. Oz. ¼Oz. Pkt.

6495	<b>Golden Feather.</b> Golden yellow foliage, invaluable for summer bedding .....	1.00	.30 .05
6496	<b>Golden Gem.</b> Compact growing .....		.50 .10
6497	<b>Selaginoides.</b> Yellow foliage ...	1.00	.10

For Perennial Varieties See Page S98

**RHODANTHE** (Everlastings). Neat, slender plants bearing graceful, nodding heads of everlasting flowers. Hardy annual. 1½ ft.

	Oz.	¼Oz.	Pkt.
6500	<b>Maculata.</b> Rose and crimson ...	1.00	.30 .10
6501	<b>Maculata Alba.</b> White .....	1.00	.30 .10
6502	<b>Manglesii.</b> Rose .....	1.00	.30 .10
6503	<b>Mixed</b> .....	1.00	.30 .10

## Ricinus

**RICINUS** (Castor Oil Plant). Rather coarse, tender plants of remarkably rapid growth, attaining a height of from 5 to 15 feet. The stems and enormous palm-like leaves are of beautiful and varied colors. Much used in sub-tropical gardens and as a background for other plants. Half-hardy annual.

	¼lb	Oz.	Pkt.
6506	<b>Borboniensis.</b> Large dark green foliage, 15 ft. ....		.25 .05
6507	<b>Cambodgensis.</b> Best dark leaved sort. 6 ft. ....		.25 .05
6508	<b>Gibsoni.</b> Very dark purple stems and foliage. 8 ft. ....		.50 .10
6509	<b>Philippinensis.</b> Purple foliage. 6 ft. ....		.35 .10
6510	<b>Sanguineus.</b> Red foliage. 7 ft. .		.25 .05
6511	<b>Zanzibariensis Maculatus.</b> Bronze changing to dark red. 10 ft. ....		.25 .05
★6512	<b>Zanzibariensis Mixed.</b> A distinct species from East Africa, growing to a large size, and varying in color from pale green to brownish purple. ....	.75	.25 .10
6513	<b>Choice Mixed.</b> Bright colored varieties .....	.50	.15 .05

**RUDBECKIA.** Free-flowering plants with large showy flowers, growing well in almost any soil or situation; good for cutting. ¼Oz. Pkt.

6515	<b>Aplexicaulis.</b> Pure yellow ...	.25	.10
6516	<b>Bicolor Superba.</b> Yellow with purple markings. 2 ft. ....	.25	.10

For Perennial Varieties See Page S98

**SALPIGLOSSIS.** The Salpiglossis is a beautiful garden annual. The magnificent flowers, large and funnel-shaped, present an extremely pleasing variety of colors in mottled, veined and self-colored forms.

**Breck's Choice Strain.** This we believe to be the finest strain yet produced; very large flowers. ¼Oz. Pkt.

6520	<b>Alba Lutea.</b> Cream .....	1.00	.15
6522	<b>Crimson.</b> .....	1.00	.15
6524	<b>Primrose.</b> .....	1.00	.15



Salpiglossis

		¼Oz.	Pkt.
6526	Purple and Gold.....	1.00	.15
6528	Rose and Gold.....	1.00	.15
6530	Scarlet and Gold.....	1.00	.15
6532	Violet and Gold.....	1.00	.15
6534	White and Gold.....	1.00	.15
★	Collection (6 distinct colors)...		.75
6536	Breck's Named Varieties Mixed	1.00	.15
6538	Dwarf Mixed.....	.75	.15
6540	Emperor Choice Mixed.....	.75	.10

## Salvia

**SALVIA** (Scarlet Sage). These popular bedding plants produce a blaze of brilliant scarlet flowers in the garden during the late summer and fall. Sow the seed early indoors, or in a frame, in time to get good plants to set outdoors the latter part of May. Oz. ¼Oz. Pkt.

★6546	<b>America.</b> Fine spikes of dazzling brilliant scarlet flowers, free flowering and one of the best bedding varieties.....			.25
6548	<b>Blue Beard.</b> Bright purple, a splendid variety for bedding...			
		.50	¼Oz. Pkt.	.15
6550	<b>Farinacea.</b> Brilliant light blue.	.50		.15
★6552	<b>Patens.</b> Splendid type with intense bright blue flowers. 2 ft.	1.50		.25
6554	<b>Splendens.</b> Elegant tall-growing variety with immense flower spikes of dazzling scarlet. 3 ft.	Oz. ¼Oz. Pkt.		
		2.50	.75	.10
6556	<b>Splendens Bonfire.</b> Extremely handsome and effective variety producing large spikes of bright scarlet flowers. 2 ft.....	4.00	1.25	.20
6558	<b>Splendens Triumph.</b> Robust early-flowering sort with scarlet flowers. 2 ft.....			.15
6560	<b>Zurich.</b> A splendid dwarf variety producing an abundance of long brilliant scarlet flower spikes throughout the summer. 1 ft.....	¼Oz. Pkt.		.75 .25



Salvia



Scabiosa

**SANVITALIA.** A pretty dwarf annual with yellow flowers, suitable for beds and rock-work. ¼Oz. Pkt.

6565	<b>Procumbens Fl. Pl. Yellow.</b>			
	½ ft.....	.75		.15

**SAPONARIA.** Charming little plants producing numerous showy flowers all the season. Fine for beds and ribbon borders. Hardy annual. 1 ft.

		Oz.	Pkt.
6570	<b>Calabrica Alba.</b> White.....	.50	.05
6571	<b>Calabrica Pink.</b> .....	.50	.05
6572	<b>Calabrica Mixed.</b> .....	.50	.05
6573	<b>Vaccaria.</b> Pale rose, tall and feathery. Makes a striking cut flower.....	.50	.10

## Scabiosa

**SCABIOSA** (Mourning Bride). Throughout the season these beautiful plants produce large double flowers on long slender stems. Splendid for decorative purposes. Oz. ¼Oz. Pkt.

6580	<b>Breck's Special Mixture</b> .....	1.00	.30	.10
6582	<b>Cherry Red</b> .....	1.00	.30	.10
6584	<b>Flesh Pink</b> .....	1.00	.30	.10
6586	<b>King of the Blacks</b> .....	1.00	.30	.10
6588	<b>Lavender (Azure Fairy).</b> Rich pale blue.....	1.00	.30	.10
6590	<b>Pompadour.</b> Claret edged with white.....	1.00	.30	.10
6592	<b>Purple</b> .....	1.00	.30	.10
6594	<b>Rose</b> .....	1.00	.30	.10
6596	<b>White</b> .....	1.00	.30	.10
6598	<b>Yellow</b> .....	1.00	.30	.10
★	Collection (6 distinct colors)....			.50
6600	<b>Tall Double Mixed</b> .....	.75	.25	.05
6602	<b>Dwarf Mixed</b> .....	.75	.25	.05
6604	<b>Dwarf White Victoria</b> .....	1.00	.30	.10
6606	<b>Dwarf Yellow</b> .....	1.00	.30	.10

For Perennial Varieties See Page S98

## Schizanthus

**SCHIZANTHUS** (Butterfly Flower). Dainty, erect, hardy annual plants with finely cut leaves and showy butterfly-like flowers; valuable for pot culture and for bedding. ¼Oz. Pkt.

- 6610 **Bridal Veil.** A pure white form of *Wisetonensis*. . . . . .25
- ★6612 **Chislehurst Giant Hybrids.** New large flowered strain embracing many exquisite violet and purple shades. . . . . ¼Oz. Pkt. 2.50 .50
- ★6614 **Excelsior Hybrids.** A mammoth-flowered strain of *Wisetonensis* with markings and colorings such as are found in fancy *Pelargoniums*. The flowers have white, buff, or rose ground colors. Unsurpassed for winter greenhouse culture. . . . . ¼Oz. Pkt. .50
- 6616 **Grandiflora Mixed.** A very fine strain of this showy annual plant grows 1 ft. in height, compact pyramidal habit, colors bright and showy. . . . . .35 .10
- 6618 **Retusus.** Scarlet and orange. . . . . .10
- 6620 **Retusus Alba.** White with yellow blotch on lip. . . . . .10
- 6622 **Retusus Pink Beauty.** Exquisite shade of rose; fine for cutting or grouping. . . . . .35
- ★6624 **Wisetonensis Hybrids.** A splendid plant for the house or greenhouse. A specimen in full bloom is a most exquisite picture. The colors range from soft pink to dark brown. . . . . 2.00 .25

**SCHIZOPETALON.** Beautiful fringed flowers, with a delicious almond perfume. Pkt.

6630 **Walkerii.** Pure White. ¾ ft. . . . . .15

**SEDUM** (Stonecrop). Dwarf-growing annual or biennial plants with fleshy leaves, bearing clusters of small flowers. Much used for carpet-bedding, edging and rock-work. Pkt.

- 6635 **Coeruleum.** Blue. . . . . .10
- 6636 **Sempervivoides.** Scarlet. . . . . .10
- 6637 **Mixed** . . . . . .10

**SILENE** (Catchfly). Attractive annuals, producing numerous heads of bright colored flowers, useful for cutting. Oz. ¼Oz. Pkt.

- 6640 **Armeria Mixed.** 2 ft. . . . . .50 .10
- 6641 **Pendula Rosea.** Rose. 1 ft. . . . . .50 .10
- 6642 **Pendula Double Rose.** ½ ft. . . . . 1.00 .30 .10
- 6643 **Pendula Double White.** ½ ft. . . . . 1.00 .30 .10
- 6644 **Pendula Double Mixed.** ½ ft. . . . . 1.00 .30 .10

**STATICE** (Sea Lavender.) Handsome plants producing panicles of pretty little flowers all summer. Very good in borders and rock-work. ¼Oz. Pkt.

- 6650 **Sinuata Blue.** . . . . . .25 .10
- 6652 **Sinuata Rosea.** . . . . . .35 .15
- 6654 **Sinuata White.** . . . . . .25 .10
- 6656 **Suworowii.** Fine species producing numerous flower spikes of rosy carmine. . . . . .25
- 6658 **Annual Varieties Mixed.** . . . . . .25 .10

For Perennial Varieties See Page S 98



Stock

## Stock

**STOCK** (Gilliflower). Stocks are universally admired and have for long occupied a prominent position in almost every garden. For beauty, dazzling effect, and long continuance of bloom, they are unsurpassed, while their delightful fragrance renders them indispensable for bouquets, vases, etc. The seed we offer was saved from selected plants only, and will yield as high a percentage of double flowers as it is possible to obtain.

**Breck's Perfection Cut-and-Come-Again.** An extremely beautiful strain of stock, producing immense spikes of flowers in great profusion from mid-summer until frost. The flowers are unusually large and embrace a wide range of most beautiful and varied colors. 2 ft. ¼Oz. Pkt.

- 6660 **Blood Red.** . . . . . 1.50 .15
- 6662 **Canary Yellow.** . . . . . 1.50 .15
- 6664 **Crimson.** . . . . . 1.50 .15
- 6666 **Dark Blue.** . . . . . 1.50 .15
- 6668 **Flesh Pink.** . . . . . 1.50 .15
- 6670 **Lavender.** . . . . . 1.50 .15
- 6672 **Light Blue.** . . . . . 1.50 .15
- 6674 **Rosy Pink.** . . . . . 1.50 .15
- 6676 **Rosy Mauve.** . . . . . 1.50 .15
- 6678 **Scarlet.** . . . . . 1.50 .15
- 6680 **White.** . . . . . 1.50 .15
- 6682 **Mixed.** . . . . . 1.50 .15
- ★Collection (of 12 varieties) . . . . . 1.00
- ★Collection (of 6 varieties) . . . . . .75

**Breck's Large-Flowering Ten Weeks.** A splendid early-blooming variety extensively used for pot culture and summer bedding. 1 ft. ¼Oz. Pkt.

- 6685 **Brilliant Rose.** . . . . . 1.50 .15
- 6687 **Canary Yellow.** . . . . . 1.50 .15
- 6689 **Crimson.** . . . . . 1.50 .15
- 6691 **Dark Blue.** . . . . . 1.50 .15
- 6693 **Dark Purple.** . . . . . 1.50 .15
- 6695 **Deep Red.** . . . . . 1.50 .15
- 6697 **Light Blue.** . . . . . 1.50 .15
- 6699 **Light Rose.** . . . . . 1.50 .15

**SPRAY-TABS**  
BORDEAUX-ARSENATE TABLETS  
INSECTICIDE AND FUNGICIDE COMBINED  
Perfect Spray Materials in Tablet Form

Four tablets to a pint of water  
make a good all round spray

30 CENTS A PACKET

		1/8Oz. Pkt.	
6701	<b>Scarlet</b> .....	1.50	.15
6703	<b>Snow White</b> .....	1.50	.15
⊕6705	<b>Snowdrift.</b> This blooms much earlier than the other varieties, producing many side stems, each thickly set with snowy white blossoms. Good for bedding and cutting.....		.35
6707	<b>Mixed</b> .....	1.50	.15
	⊕ <b>Collection</b> (12 distinct colors)...		1.00
	⊕ <b>Collection</b> (6 distinct colors)....		.75

**Breck's Imperial.** This very excellent class of ten-week stocks has proved a great favorite being extremely early, showing unusually large, pyramidal, and very double flower heads.

		1/8Oz. Pkt.	
6710	<b>Dark Blue</b> .....	1.25	.15
6711	<b>Light Blue</b> .....	1.25	.15
6712	<b>Pure White</b> .....	1.25	.15
6713	<b>Rose</b> .....	1.25	.15
6714	<b>Yellow</b> .....	1.25	.15
6715	<b>Mixed</b> .....	1.25	.15

**Giants of Nice.** A new French class equally good for summer or winter flowering. From sowing made in spring the blooms appear in nine or ten weeks, and when sown in February or March can be had in flower in June. The flowering season of these Stocks is unusually long.

		1/8Oz. Pkt.	
6720	<b>Almond Blossom.</b> White shaded carmine.....	1.00	.15
6722	<b>Abundance.</b> Rich carmine rose.....	1.00	.15
⊕6724	<b>Beauty of Nice.</b> Delicate flesh pink.....	1.00	.15
6726	<b>Mont Blanc.</b> A magnificent white.....	1.00	.15
6728	<b>Monte Carlo.</b> Improved Canary Yellow.....	1.00	.15
6730	<b>Queen Alexandra.</b> Beautiful rose lilac.....	1.00	.15
6732	<b>Rose of Nice.</b> Old rose.....	1.00	.15
6734	<b>Souv de Monaco.</b> Rich crimson.....	1.00	.15
6736	<b>Summer Night.</b> A fine deep blue.....	1.00	.15
6738	<b>Choice Mixed</b> .....	1.00	.15
	⊕ <b>Collection</b> (6 Separate varieties)		.75

**Lenox Stocks.** This new class of Stocks will be a great acquisition for pots or bedding purposes. The spikes are large and massive, deliciously scented. It begins blooming early and remains long in flower.

		Pkt.	
6740	<b>Lavender</b> .....	.25	
⊕6742	<b>Pink</b> .....	.25	
6744	<b>White</b> .....	.25	

**SUNFLOWER (Helianthus).** The strong growth of these well-known plants makes them unsuitable for bedding; but they are very useful for massing in shrubbery or borders, and for screening purposes. They do well in sunny positions, in any kind of soil. Seeds may be sown in the open ground as soon as the weather is suitable, or indoors in March or April and later transplanted.

**Single Annual Varieties**

		1/4lb	Oz.	Pkt.
6750	<b>Cucumerifolius</b> (Miniature Sunflower). Bears small, single, rich yellow flowers with black centre, from July until frost. Branching in habit and good for cutting. 4 ft.....		.60	.10
6752	<b>Giant Russian.</b> The common tall sort with immense single flowers. 7 ft.....	.50	.15	.05
6754	<b>Henry Wilde.</b> Orange with black centre. 3 ft.....	.60	.10	
⊕6756	<b>Miniature Golden Fleece.</b> The cactus shaped flowers are of a clear golden yellow, with a dark centre, long stems, excellent for cutting. The height of the plant is 3 to 3 1/2 ft.....		.25	
6758	<b>Orion.</b> Artistic and effective variety with Cactus-Dahlia-like flowers of a golden yellow shade. 4 ft.....	.50	.10	
⊕6760	<b>Red Hybrids.</b> The forms of these Red Sunflowers is as interesting as beautiful. The color varies greatly, some plants produce flowers of a rich chestnut red, others red flowers tipped with yellow. 6 ft.....		.15	
6762	<b>Stella</b> (Improved Miniature Sunflower). Larger and better flowers than Cucumerifolius. Color golden-yellow with black disc. 4 ft.....	.75	.10	

**Double Annual Varieties**

6765	<b>Californicus.</b> Large double flowers of perfect form. 4 ft....	.40	.05
6767	<b>Globulus Fistulosus</b> (Globe or Dahlia Sunflower). Large double flowers of a rich saffron color. 4 ft.....	.75	.10

**SWEET CLOVER (Melilotus).** Border plants chiefly grown for their fragrant flowers. Hardy Annual. 1 1/2 ft.

		Oz.	Pkt.
6770	<b>Alba.</b> White.....	.30	.05
6771	<b>Coerulea.</b> Blue.....	.50	.10

## Breck's Giant-Spencer Sweet Pea-Plants

### POT GROWN

In order to give our customers the opportunity to enjoy Sweet Peas to their full value we are growing them in pots. The plants after being planted out, not nearer than a foot apart, should be allowed to grow naturally and staked at once either with bamboos or brush.

If the ground has been well prepared and enriched, Sweet Peas want nothing more than water in dry weather until they are well in blossom. Frequent waterings with liquid manure will be of great help while plants are in full bloom. Regular cuttings of the expanded flowers will greatly prolong the flowering season and insure a succession of good flowers.

We offer strong growing, well rooted plants in 2 1/2-inch pots in the following colors: Blue, Crimson, Cerise, Lilac, Lavender, Orange, Pale Pink, Mauve, Maroon, Scarlet, Rose, Cream, Purple, Salmon, White.

\$2.00 per dozen.

\$8.00 for 50.

\$15.00 per hundred.

Ready for delivery after April 19th.



# Sweet Peas

(Our Seed is all Saved from Carefully Selected Stocks)

The Sweet Pea is today one of the most popular garden flowers. Their pretty flowers and delightful perfume make them universally esteemed.

Our list comprises all the latest novelties, also all the choicest varieties sent out of late years which have become

noted for their color and immense size of their flowers.

As the number of varieties has become so numerous and apt to be confusing, and lead to useless duplication of colors we have rigorously weeded out a great many of the older sorts which were considered good in their day, but have had to give place to newer and greatly improved varieties showing larger flowers and giving three to four blooms on a stem. We will, however, be pleased to supply any of the older sorts, or any Novelty which we may not have catalogued.

### CULTURAL DIRECTIONS

In the fall or early spring when the site has been fixed upon where the Peas are to be planted, a trench should be dug about two feet deep, and then filled about one third with garden refuse, leaves, etc., then another third of well-rotted manure should be added, and the trench then filled up with good soil and left in the rough to the weather. It will be found beneficial before seed is sown to give the ground a good dusting of soot and land lime, and fork it well in.

During the month of April, or as soon as frost is out of the ground, select a suitable day for sowing the seeds which should be sown at a depth of six inches from the top of the trench. Spread the seeds as even as possible and do not let them run together, each Pea being from one to two inches apart in the trench. Cover the seeds two inches and fill in balance of the trench as the vines grow. As soon as the plants get about six inches high they should be supported by brush or trellis wire.

During their growth if the weather is dry, the vines will benefit by being watered twice a week. About the end of June the surface of the soil should be well mulched with good decomposed manure or coconut fibre. The time of blooming will be considerably lengthened by keeping the flowers well cut and allowing no pods to form.

**Breck's Collections of Spencer Sweet Peas.** In all the finest named varieties. We take great pains in the selection of varieties going into these Collections from actual study when they are in bloom, so as to give a wide range of best colors and largest flowers. Our selections of Sweet Peas are unsurpassed.

6 Named Varieties Spencer Sweet Peas.	.50
12 Named Varieties Spencer Sweet Peas.	1.00
25 Named Varieties Spencer Sweet Peas.	2.00
50 Named Varieties Spencer Sweet Peas.	3.50

**Breck's Giant Spencer or Orchid Flowering Mixture.**

Under this name we have gathered all the newer forms of Sweet Peas. Their distinctions are above all and we confidently claim they are unapproachable for quality, perfection, and variety of colors—giants in size of blooms, robustness in growth, distinct wavy or ruffled form of flower resembling very much an orchid. As a most beautiful blending of color our mixture is sure to please the most critical flower lovers. One ounce is sufficient to sow a twenty foot row.

	lb	¼lb	Oz.	Pkt.
6775	2.50	.75	.25	.10

**Breck's Boston Mixture.** This mixture is made up of the leading and most showy varieties from the grandiflora or large flowered type. We make this mixture ourselves and care is taken to have the colors well balanced.

	lb	¼lb	Oz.	Pkt.
6780	1.00	.35	.10	.05

**Breck's Giant Spencer or Orchid Flowering Sweet Peas.** In Separate Varieties.

**Pure White**

	¼lb	Oz.	Pkt.
6785	Constance Hinton. A beautiful white Spencer of enormous size. Young flowers usually tinted a trifle pink, but they soon turn pure white.	2.50	.75 .15
6788	Edna May. Large flowers of the purest white, produces fours on exceedingly long stems.	1.50	.50 .10
6791	King White. Sometimes known as "The Perfect" White Spencer, superior in size, form and substance to all other white sorts; of vigorous growth.	1.75	.50 .15

6794	<b>Mascots White.</b> This is without doubt one of the finest white Sweet Peas. Large bold flowers of great substance.....	1/4 lb	Oz.	Pkt.
				1.00 .25
6797	<b>White Spencer.</b> Enormous pure white flowers, elegantly frilled .....	1.00	.30	.10

**Cream and Yellow Shades**

6800	<b>Cis Wright.</b> Pale amber buff flushed lilac.....	2.00	.60	.10
6803	<b>Dobbies Cream.</b> We consider this one of the best deep cream or primrose colored sorts—nicely waved, abundance of four bloom sprays, and most floriferous.....	1.50	.50	.10
6806	<b>Henrietta.</b> Rich cream pink beautifully frilled.....	2.50	.75	.15
★6809	<b>Ivorine.</b> Old ivory ground flushed buff and salmon.....	2.50	.75	.15
6812	<b>Mrs. A. Hitchcock.</b> Pale pink flushed salmon on a cream ground. One of the largest flowered varieties.....	2.50	.75	.15
6815	<b>Mrs. Hugh Dickson.</b> Large pale salmon on cream ground.....	1.00	.35	.10
6818	<b>Paradise Ivory.</b> Pale cream tinted apricot and buff on standards.....	1.00	.30	.10
★6821	<b>Picture.</b> The color may be described as flesh with a rosy flush, the whole suffused with creamy apricot. A delightful combination of colors.....			.35

**Blush and Bicolor**

6824	<b>Agricola.</b> A pleasing shade of blush pink suffused lilac; an immense flower of perfect form.....	1.50	.50	.10
6827	<b>Blanche Ferry.</b> A large variety with pink standards and wings white suffused pink.....	1.25	.35	.10
6830	<b>Lady Evelyn Eyre.</b> Pale blush pink with slight flush of salmon; perfect form and of large size..	1.50	.50	.15
6833	<b>Mrs. Cuthbertson.</b> Standard rose pink white wings flushed pale rose.....	1.50	.50	.10

**Picotee Edged**

6836	<b>Annie Ireland.</b> Strong growing white with distinct edge of terra cotta pink.....	1.00	.25	
6839	<b>Jean Ireland.</b> One of the best Picotee varieties, large cream buff flowers distinctly edged rose.....	2.50	.75	.15
6842	<b>Mrs. C. W. Breadmore.</b> Cream ground edged with rose; very strong grower.....	1.00	.30	.10
★6845	<b>Myrtle.</b> Large wavy flowers, yellow banded with violet rose, resembling a rainbow.....			.35
6848	<b>Salena.</b> The standards and wings are rich cream edged rosy scarlet, flowers are beautifully frilled.....	2.50	.25	

**Striped and Flaked**

6851	<b>America.</b> Bright cardinal stripe on pure white ground; good large open form.....	1.00	.30	.10
6854	<b>Helen Pierce.</b> Quite distinct from other sorts. It is most beautifully marbled with bright blue on a pure white ground, the blue veins showing a delicate tracery all over the flower....	1.50	.50	.10
6857	<b>Loyalty.</b> Royal blue flakes on white ground.....	1.50	.50	.10

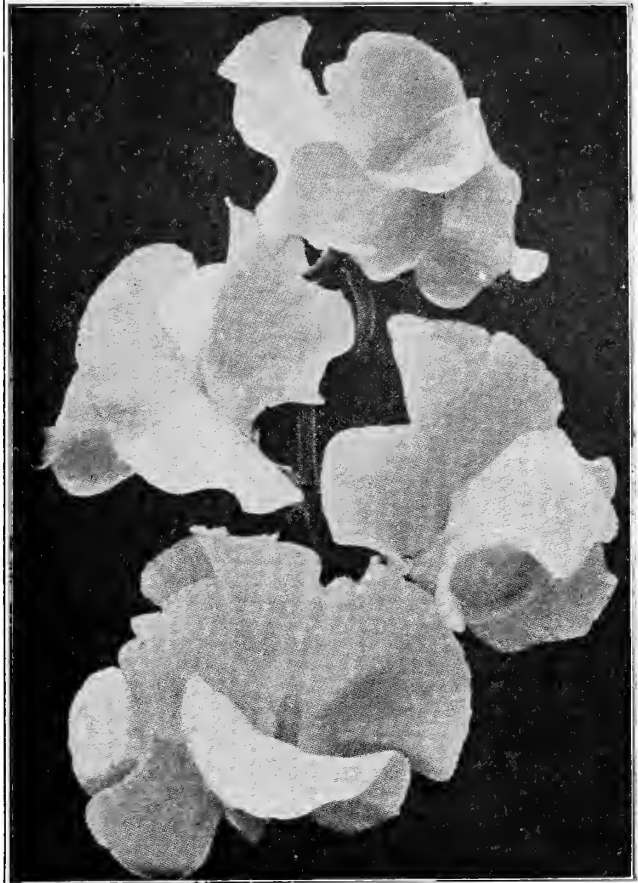

Sweet Pea. Mascots White

**Pink Shades**

6860	<b>Annie Bownass.</b> Standard and wings deep pink flushed salmon.....	1/4 lb	Oz.	Pkt.
		2.00	.60	.10
6863	<b>Barbara.</b> Very fine salmon.....	1.50	.50	.10
6866	<b>Beryl.</b> Soft salmon pink shaded buff.....	2.00	.60	.10
6869	<b>Bridesmaid.</b> A most pleasing shade of rich salmon pink on a buff ground resembling almond blossoms.....			.35
6872	<b>Caress.</b> Lovely soft pink on cream ground, extremely vigorous with well placed blooms..			.35
6875	<b>Cecily.</b> Fine salmon pink, extra large blooms on long stems....	1.00	.25	
★6878	<b>Countess Spencer.</b> Clear pink showing a little deeper at the edges. A beautiful variety....	1.50	.50	.10
6881	<b>Dobbies Frilled.</b> This is one of the most charming Sweet Peas ever raised. It is a duplex form of Countess Spencer at its best. A distinct novelty which will amply repay a little extra care; 90% double flowers.....	2.50	.75	.20
6884	<b>Edith Taylor.</b> Salmon rose. New shade between salmon and shell pink. A fine exhibition variety.	1.50	.50	.10
6887	<b>Elfrida Pearson.</b> A very large flower, pale pink, vigorous grower producing plenty of four bloom sprays. Flowers are frequently produced with double standards.....	1.00	.30	.10

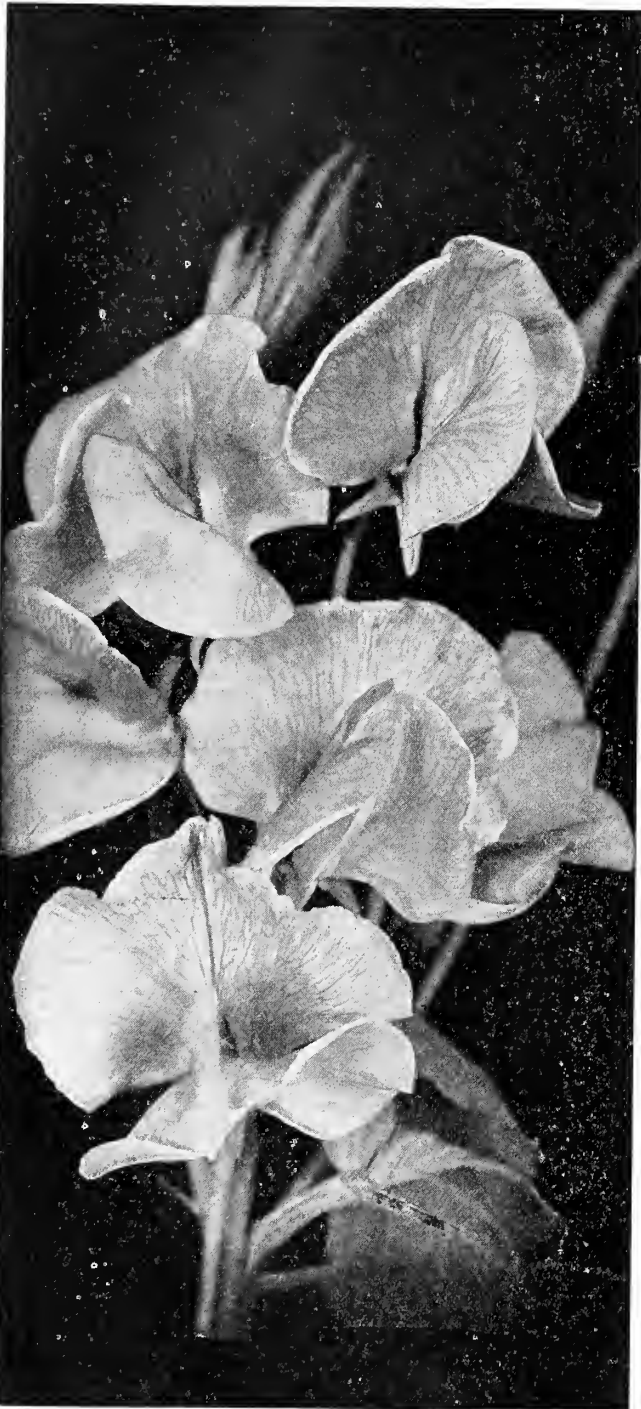

Hawlmarm Pink

- ★6890 **Hawlmarm Pink.** Bright rose pink, flushed salmon . . . . . 1.00 .25
- ★6893 **Hercules.** Lovely rich pink of giant form and substance. A great improvement on Countess Spencer . . . . . 1.50 .50 .10
- 6896 **Margaret Atlee.** Duplex salmon-pink suffused on cream ground . . . . . 2.00 .60 .15
- 6899 **Rosalind.** Large waved flowers of bright deep rose, suffused with salmon . . . . . .35

Lavender and Mauve Shades

- 6902 **Empress Eugenie.** A very charming flower; color, delicate tone of light grey, flaked with light lavender; a vigorous grower and free bloomer . . . . . 1.50 .50 .10
- 6905 **Florence Nightingale.** A soft rich lavender, faintly shaded rose; wings well frilled and waved . . . . . 1.25 .40 .10
- ★6908 **Hawlmarm Lavender.** This is without doubt the purest lavender colored pea that has been offered . . . . . .35
- ★6911 **Lavender George Herbert.** The best of the lavender varieties; grand for exhibition and garden decoration, strong grower, gives plenty of fours while the individual flowers are very tall and refined. The color is of bluish lavender. All keen growers will include this variety in their collection . . . . . 2.00 .60 .15
- 6914 **Magic.** Standard rosy amethyst deepening to blue, overlaying a deep lavender . . . . . 3.00 .25
- 6917 **R. F. Felton.** One of the best lavender Spencers, a mauve toned lavender. Splendid exhibition variety . . . . . 1.50 .50 .10

Blue and Purple Shades

- 6920 **Blue Monarch.** Sunproof dark blue, vigorous grower . . . . . 1.50 .50 .15
- 6923 **Blue Stone.** Aniline blue, vigorous and striking, a lovely pea for all kinds of decorative work . . . . . 3.00 .25
- 6926 **Margaret Fife.** Pale sky blue, the blooms are large frilled and waved . . . . . 2.00 .60 .15
- 6929 **Mrs. Tom Jones.** Bright Delphinium blue, large blooms beautifully waved . . . . . 3.00 1.00 .20
- ★6932 **Royal Purple.** The color of this charming variety is a fine Royal Purple and beautifully waved. It is absolutely distinct . . . . . 2.50 .75 .15
- 6935 **Tenant Spencer.** Rosy purple self colored . . . . . 1.00 .30 .10
- 6938 **Wedgewood.** Flowers of good size, and a fine shade of Wedgewood blue; wings well waved; very free-flowering; considered by Sweet Pea experts to be the very finest blue variety yet introduced . . . . . 2.50 .75 .15

Maroon Shades

- 6941 **Black Knight.** Shining deep maroon . . . . . 1.25 .40 .10
- ★6944 **Hawlmarm Maroon.** The best of all dark colored peas, a rich red maroon . . . . . .35
- 6947 **King Manoel.** Giant chocolate maroon self, one of the largest and best of this color . . . . . 1.50 .50 .10
- 6950 **Marks Tey.** The standard is a rich rosy maroon, the wings bluish mauve. The flower is of excellent form; the plant is most vigorous and four bloom sprays are produced in profusion . . . . . 1.50 .50 .15
- 6953 **Othello.** A rich, deep glossy maroon . . . . . 1.25 .40 .10
- 6956 **Warrior.** New and quite distinct, color rich chocolate maroon. Flowers large, ruffled and long stems . . . . . 1.50 .50 .15

FOR SUCCESS WITH SWEET PEAS USE  
**FARMOGERM** Seed Inoculation



## Carmine and Orange Shades

6959	<b>Alexander Malcolm.</b> A rich glowing scarlet cerise . . . . .	¼lb	Oz.	Pkt.	
		3.00	1.00	.20	
6962	<b>Decorator.</b> A magnificent Sweet Pea of great size and fine color which can best be described as cerise . . . . .	1.50	.50	.10	
6965	<b>Fiery Cross.</b> Rich fiery orange or scarlet without any shading. Does not scorch or burn even in periods of intense sunshine . . .	3.00	1.00	.20	
6968	<b>George Herbert.</b> Striking flower superior to John Ingman, bright cerise red . . . . .	1.50	.50	.10	
6971	<b>Hilary Christy.</b> Standard frosted orange-cerise with crenulated fiery-scarlet edge, wings rosy-carmine, keel delicate fawny-lemon; its rich though subdued colorings are very chaste and refined . . . . .	*2.50	.75	.20	
6974	<b>Illuminator.</b> A distinct, new color; flowers well placed, upon long stout stems; color of flower ranges from salmon-orange through rich bright cerise-pink . . . . .	2.00	.60	.15	
★6977	<b>Robert Sydenham.</b> A great advance on all orange shades and without doubt first class in every way. Deep rich orange, self-growing three and four blooms on a good stem . . . . .	2.50	.75	.20	
6980	<b>Rosabelle.</b> A beautiful rose color; a giant form of Marjory Willis, a splendid grower and a fine exhibition variety . . .	1.50	.50	.10	
6983	<b>Stirling Stent.</b> Bright orange pink; large flowers free blooming . . . . .	1.50	.50	.10	

## Crimson and Scarlet Shades

★6986	<b>Boltons Scarlet.</b> One of the best scarlet Sweet Peas, very bright color . . . . .	2.50	.75	.20	
6989	<b>Edward Cowdy.</b> Glowing orange-scarlet, not as deep as the President . . . . .	2.50	.75	.20	
6992	<b>King Edward.</b> Giant flower, self-colored bright crimson . . . .	1.50	.50	.10	
6995	<b>Queen Alexandra.</b> Beautifully curved and fluted, one of the best of the self-colored crimson scarlets . . . . .	1.25	.40	.10	
6998	<b>Scarlet Emperor.</b> Large rich scarlet . . . . .	2.00	.60	.10	
7001	<b>Sincerity.</b> A beautiful scarlet cerise, does not burn . . . . .	2.50	.75	.20	
★7004	<b>The Cardinal.</b> Intense shade of Poppy scarlet, extra large blooms and more vigorous growing than any other of the same color . . . . .	2.00	.60	.15	
7007	<b>The President.</b> The name given this magnificent variety is most appropriate. The intensely rich and dazzling orange-scarlet color of the flower equals in brilliance the Oriental Poppy. Large and true Spencer form. Both for exhibition and garden decoration . . . . .	2.50	.75	.15	
★7010	<b>Vermilion Brilliant.</b> The most brilliant scarlet Spencer yet produced, a strong grower and unlike other scarlets the stems often produce fours. Unequaled for exhibition . . . . .	1.50	.50	.10	

## EARLY FLOWERING OR LONG SEASON SPENCERS

The following new varieties of Sweet Peas begin to blossom 106 days after planting the seed in the open ground; six weeks earlier than the late flowering varieties planted at the same time. They usually blossom for four full months. Splendid type for greenhouse forcing.

		Oz.	½Oz.	Pkt.
7020	<b>Early Asta Ohn.</b> Lavender . . . .	1.75	1.00	.15
7022	<b>Early Blanche Ferry.</b> Pink and white . . . . .	1.75	1.00	.15
7024	<b>Early Cream.</b> Identical to Dobbies Cream . . . . .	1.75	1.00	.15
7026	<b>Early Enchantress.</b> Rose pink . . . . .	1.75	1.00	.15
★7028	<b>Early Fairmaid.</b> Blush pink suffused salmon on a white ground; of robust growth with long stems carrying flowers regularly . . . . .	2.00	1.25	.25
★7030	<b>Early Fancy.</b> Pale salmon pink on cream ground deeply overlaid buff . . . . .	2.00	1.25	.25
7032	<b>Early Heather Bell.</b> Beautiful mauve lavender . . . . .	1.75	1.00	.15
7034	<b>Early Hercules.</b> Mammoth rosy pink . . . . .	1.75	1.00	.15
★7036	<b>Early Irene.</b> Very fine bluish lavender and is especially recommended to all who prefer a clear lavender without mauve in it . . . . .	2.00	1.25	.25
7038	<b>Early Lavender King.</b> Fine lavender . . . . .	1.75	1.00	.15
★7040	<b>Early Madonna.</b> This is an early Constance Hinton of the purest white. We recommend this as one of the finest novelties raised . . . . .	2.00	1.25	.25
7042	<b>Early Melody.</b> Deep rose pink . . . . .	1.75	1.00	.15
7044	<b>Early Morning Star.</b> Deep orange scarlet . . . . .	1.75	1.00	.15
7046	<b>Early Mrs. A. A. Skach.</b> Fine clear pink . . . . .	1.75	1.00	.15
7048	<b>Early Mrs. Charles Zvolanek.</b> Large clear lavender . . . . .	2.00	1.25	.25
7050	<b>Early Mrs. Spanolin.</b> Pure white . . . . .	1.75	1.00	.15
7052	<b>Early Red Orchid.</b> Bright shade . . . . .	1.75	1.00	.15
★7054	<b>Early Rose Charm.</b> Bright rose with large blooms; very much admired . . . . .	2.00	1.25	.25
7056	<b>Early Rose Queen.</b> Rose pink . . . . .	2.00	1.25	.25
7058	<b>Early Snowflake.</b> Pure white . . . . .	1.75	1.00	.15
7060	<b>Early Songbird.</b> Pale blush pink . . . . .	1.75	1.00	.15
7062	<b>Early Spring Maid.</b> Light cream pink . . . . .	1.75	1.00	.15
7064	<b>Early Wedgewood.</b> Bright blue . . . . .	1.75	1.00	.15
7066	<b>Early White Orchid.</b> Pure white . . . . .	1.75	1.00	.15
7068	<b>Early Xmas Pink.</b> Pink and white . . . . .	1.75	1.00	.15
7070	<b>Early Yarrowa.</b> Bright rose pink . . . . .	1.50		.15
7072	<b>Early Zvolaneks Blue.</b> Blue jay shade . . . . .	2.00	1.25	.25

**SWEET WILLIAM.** A distinct new type. Seeds sown in spring will be in flower in early summer. The flower heads are large, very fragrant, and beautifully marked in a great assortment of colors. Oz. ¼Oz. Pkt.

7080 **Breck's Annual Mixed.** . . . . . 2.00 .60 .15  
For Perennial Varieties See Page S98

**THUNBERGIA.** A slender trailing vine with neat green foliage and numerous extremely pretty flowers. Splendid for hanging pots, vases, etc. Half-hardy annual.

		¼Oz.	Pkt.
7085	<b>Alata.</b> Yellow with black eye . . . . .	.50	.10
7086	<b>Alata Alba.</b> White with dark eye . . . . .	.50	.10
7087	<b>Mixed</b> . . . . .	.50	.10

**TORENIA.** Very graceful, free-flowering plants producing an abundance of beautifully-colored flowers all summer. Tender annual, 1 ft.

7090	<b>Baillonii.</b> Golden yellow deep red throat.....	Pkt.	
			.25
7091	<b>Fournieri.</b> White wings.....		.25
7092	<b>Fournieri Grandiflora.</b> Blue..		.25
7093	<b>Fournieri Mixed</b> .....		.15

### Verbena

**VERBENA.** The Verbena is now one of the most popular flowers for bedding purposes, their vigorous growth, free blooming qualities, and brilliancy of colors commending them to all growers. Ours is a fine giant flowered strain. The following are invaluable for bedding purposes and massing.

		Oz.	¼Oz.	Pkt.
7100	<b>Blue</b> .....	2.00	.60	.10
7102	<b>Pink</b> .....	2.00	.60	.10
7104	<b>Purple</b> .....	2.00	.60	.10
7106	<b>Scarlet</b> .....	2.00	.60	.10
7108	<b>Striped</b> .....	2.00	.60	.10
7109	<b>White</b> .....	2.00	.60	.10
7110	<b>Breck's Mammoth Mixed.</b> A superb mixture comprising the most beautiful and brilliant colors.....	2.00	.60	.10
				.50
7112	<b>Collection</b> (6 distinct colors)...			
	<b>Auricula-Flowered Mixed.</b> Large flowers with white eye on each floret.....	2.00	.60	.10
7114	<b>Helen Willmott.</b> This variety of Verbena is without doubt the very finest under cultivation and is unequalled for bedding. The flowers are very large and the color is a beautiful bright salmon rose with white eye....			.25
7116	<b>Lemon Verbena</b> (Aloysia Citriodora). Tender perennial with fragrant leaves. The young sprays are very useful for intermingling with flowers in bouquets.....	1.25		.15
7118	<b>Mayflower.</b> The finest rose-colored Verbena raised, beautiful shade without any eye. Neat plants of close habit....			.25
7120	<b>Venosa.</b> A handsome half-hardy perennial with purple flowers remaining in bloom for a long period. Blooms the first season from seed.....		.50	.15
	<b>VINCA</b> (Madagascar Periwinkle). Splendid tender perennials with luxuriant, dark green foliage and round, single flowers that bloom freely all summer. Excellent for summer bedding and pot culture. Blooms first season from seed.		¼Oz.	Pkt.
7125	<b>Alba.</b> White.....	.50		.10
7126	<b>Rosea.</b> Rose.....	.50		.10
7127	<b>Rosea Alba.</b> Rose and white...	.50		.10
7128	<b>Mixed</b> .....	.50		.10



Verbena



Zinnia

**VIRGINIAN STOCK.** A pretty branching, hardy annual with an abundance of bright flowers. An excellent plant for bordering a bed, easily grown from seed.

		Oz.	Pkt.
7130	<b>Mixed</b> .....	.40	.05
	<b>VISCARIA</b> (Rock Lychnis). A popular, slender-stemmed annual bearing attractive flowers about 1 inch in diameter. 1 ft.		¼Oz. Pkt.
7135	<b>Cardinalis.</b> Scarlet.....	.30	.15
7136	<b>Oculata Coerulea.</b> Blue.....	.25	.10
7137	<b>Oculata Rose</b> .....	.25	.10

**WALLFLOWER.** Very highly prized old-fashioned plants grown largely for their fragrance. Parisian varieties flower first season from seed.

		¼Oz.	Pkt.
7140	<b>Annual Paris Market.</b> Brown.	.50	.10
7141	<b>Annual Paris Market.</b> Blood Red.....	.50	.10
7142	<b>Annual Paris Market.</b> Golden Yellow.....	.50	.10
7143	<b>Annual Paris Market.</b> Mixed..	.50	.10
	For Perennial Varieties See Page 599		

**WHITLAVIA.** Pretty hardy annuals producing numerous bell-shaped flowers throughout the season. 1 ft.

		Oz.	¼Oz.	Pkt.
7145	<b>Gloxinoides.</b> Blue with white throat.....	1.50	.50	.15
7146	<b>Grandiflora.</b> Blue.....	1.00	.30	.10
7147	<b>Grandiflora Alba.</b> White.....	1.00	.30	.10

**XERANTHEMUM** (Immortelles). Free-flowering and very desirable everlasting of compact habit.

		Oz.	¼Oz.	Pkt.
7150	<b>Choice Mixed</b> .....	1.00	.30	.10

### Zinnia

**ZINNIA.** One of the most popular and most extensively used of all our hardy annuals for beds, mixed borders and for cutting purposes. They require very little attention, will grow in any good garden soil. Seed sown early in heat will begin to bloom in June and continue until frost, or seed may be sown where they are intended to bloom as soon as frost has gone.

**Breck's New Giant** (Grandiflora Plenissima). The flowers of this variety measure from 5 to 6 inches across, are mostly very double, borne on long stiff stems. It is the finest strain of Zinnias we can procure.

		Oz.	¼Oz.	Pkt.
7155	<b>Cream</b> .....	1.50	.50	.15
7157	<b>Crimson</b> .....	1.50	.50	.15
7159	<b>Flesh Color</b> .....	1.50	.50	.15
7161	<b>Golden Yellow</b> .....	1.50	.50	.15

	Oz.	¼Oz.	Pkt.		Oz.	¼Oz.	Pkt.
7163 Picotee.....	1.50	.50	.15	7205 Light Yellow.....	1.00	.30	.10
7165 Purple.....	1.50	.50	.15	7207 Light Scarlet.....	1.00	.30	.10
7167 Rose.....	1.50	.50	.15	7209 Lilac.....	1.00	.30	.10
7169 Salmon.....	1.50	.50	.15	7211 Purple.....	1.00	.30	.10
7171 Scarlet.....	1.50	.50	.15	7213 Rose.....	1.00	.30	.10
7173 Sulphur Yellow.....	1.50	.50	.15	7215 Striped.....	1.00	.30	.10
7175 Violet.....	1.50	.50	.15	7217 White.....	1.00	.30	.10
7177 White.....	1.50	.50	.15	7219 Choice Mixed.....	1.00	.30	.10
7179 Breck's New Giant Mixed.....	1.50	.50	.15	⊕Collection (of 12 varieties)....			1.00
⊕Collection (12 varieties).....			1.50	⊕Collection (of 6 varieties)....			.50
⊕Collection (6 varieties).....			.75				

**Achievement.** The raising of this beautiful new Zinnia is undoubtedly an "achievement" in the field of horticultural endeavor. It is distinct from all other Zinnias hitherto raised by the shape of its petals, which are partially tubular at the base and expand in a cactus-like form towards the tip, thereby displaying a rich variety of color, mostly of the warmer shades. On the reverse side the petals are of a lilac tint, they produce in the flower a rare and beautiful combination of color never before seen in Zinnias. Oz. ¼Oz. Pkt.

⊕7185 ..... 2.50 .75 .20

**Dahlia Flowered.** New type of large flowered broad petal Zinnia, being much larger than the giant type. They include many gorgeous new shades. Oz. ¼Oz. Pkt.

⊕7190 ..... 3.00 1.00 .25

**Breck's Tall Defiance.**

7195 Carmine.....	1.00	.30	.10
7197 Crimson.....	1.00	.30	.10
7199 Dark Scarlet.....	1.00	.30	.10
7201 Flesh Pink.....	1.00	.30	.10
7203 Golden Yellow.....	1.00	.30	.10

**Breck's Dwarf Defiance.**

7225 Carmine.....	1.00	.30	.10
7227 Crimson.....	1.00	.30	.10
7229 Dark Scarlet.....	1.00	.30	.10
7231 Flesh Pink.....	1.00	.30	.10
7233 Golden Yellow.....	1.00	.30	.10
7235 Light Scarlet.....	1.00	.30	.10
7237 Light Yellow.....	1.00	.30	.10
7239 Lilac.....	1.00	.30	.10
7241 Purple.....	1.00	.30	.10
7243 Rose.....	1.00	.30	.10
7245 Striped.....	1.00	.30	.10
7247 White.....	1.00	.30	.10
7249 Choice Mixed.....	1.00	.30	.10

⊕Collection (of 12 varieties).... 1.00

⊕Collection (of 6 varieties).... .50

7255 Curled and Crested Mixed. 1 ft..... 1.50 .50 .15

7260 Tom Thumb Mixed. ½ ft..... 1.50 .50 .15

⊕7265 Dwarf Red Riding Hood. A perfect compact plant, covered the entire season with small button-like double flowers of an intense scarlet..... 1.50 .50 .15

**BRECK'S SURPRISE GARDEN MIXTURE**

For this mixture we have collected several hundreds of the easier growing flower seeds and blended them into a regular Surprise Garden Mixture, something different, which at any time from spring until frost will make your Surprise Garden charmingly beautiful.

Seeds are not to be sown too thick, in fact, the more ground you can cover with a package the better results will be shown. For naturalizing purposes or sowing broadcast for effect and cutting, nothing approaches our Surprise Garden Mixture, and as the season advances something different comes into bloom all the time.

The splendid results sure to be obtained from our mixture, and the little amount of time and labor in growing, makes it unrivalled.

To those who cannot give the care and attention to a formal planned flower garden, we especially recommend our Surprise Garden Mixture on account of the completeness of the Mixture and the brilliant contrast of the great number of varieties.

**Breck's Surprise Garden Mixture Tall Varieties.** Tall growing sorts, upwards of two hundred varieties which grow above three feet. lb ¼lb Oz. Pkt.

7270 ..... 3.50 1.00 .30 .20

**Breck's Surprise Garden Mixture Dwarf Varieties.** Dwarf growing sorts in upwards of two hundred varieties which grow under three feet. lb ¼lb Oz. Pkt.

7275 ..... 3.50 1.00 .30 .20

**BRECK'S COLLECTIONS OF FLOWER SEEDS**

**Collection "A,"** price .25, contains one package each of Mignonette; Alyssum white; Sweet Peas, fine mixed; Phlox Drummondii, fine mixed; Portulaca, fine mixed; Chinese pink, fine mixed.

**Collection "B,"** price .50, contains the varieties in Collection "A," with the following additions: Nasturtium, Tom Thumb, fine mixed; Candytuft, finest mixed; Aster, fine mixed; Pansy, finest mixed; Eschscholtzia, fine mixed; Morning Glory, fine mixed.

**Collection "C,"** price .75, contains the varieties in Collection "A" and "B," with the following additions: Coreopsis, fine mixed; Balsam, fine mixed; Zinnia, fine mixed; Petunia, finest mixed; Calendula, yellow. Mourning Bride, fine mixed.

**Collection "D,"** price 1.00, contains the varieties in Collection "A," "B," and "C," with the following additions: Tall Nasturtium, fine mixed; Marigold, French striped; Larkspur; Poppy, double mixed; Convolvulus, dwarf mixed; Chrysanthemum, fine mixed; Antirrhinum, finest mixed.

**Collection "E,"** price .50. This assortment produces a fine effect in the garden and all the sorts are suitable for bouquets. Abronia, Ageratum, Amaranthus Bicolor, Aquilegia, Aster, Calliopsis, Collinsia, Dianthus Chinensis, Godetia, Mignonette, Phlox Drummondii, Zinnia.

**Collection "F,"** price .25. The following kinds are specially suitable for growing in vases or hanging baskets. Alyssum Maritimum, Convolvulus Mauritanicus, Dwarf Nasturtium, Lobbs Nasturtiums, Lobelia Gracilis, Mimulus Moschatus.

# BRECK'S HARDY PERENNIAL SEEDS

For complete list of Annuals and Greenhouse Seeds See Pages S55 and S100

**BIENNIALS** are plants which require two seasons to come to full maturity, after which they ripen their seed and die off. Some of them will flower the same season from seed if sown under glass early in February. Perhaps the best mode of treatment is to sow in frames early in September and winter them in boxes; plants treated in this way will flower early in summer.

**PERENNIALS**, or as they are often termed, Herbaceous Plants, go on living and increasing for a number of years, the stems dying down each season and coming again from the roots each spring. Perennials are easily raised from seed which should be sown during spring and summer in the cold frame. These should be ready for planting out into beds in autumn and then transferred to their permanent quarters in spring.

**ABRONIA.** Sweet scented, verbena-like trailers, suitable for growing in rock gardens and similar locations. Tender perennial.  $\frac{1}{4}$ Oz. Pkt.

- 7300 **Arenaria.** Yellow..... .75 .10
- 7303 **Umbellata Crandiflora.** Rose..... .50 .10
- 7306 **Villosa.** Purple..... 1.00 .10

**ACANTHUS** (Bear's Breech). Suitable for backgrounds of borders and for sub-tropical effects. Leaves large, rough, and beautifully outlined. Oz.  $\frac{1}{4}$ Oz. Pkt.

- 7310 **Latifolius.** Purple..... .60 .20 .10
- 7312 **Mollis.** Pure white..... .60 .20 .10

**ACHILLEA** (Yarrow). A very free flowering hardy plant producing a wealth of pure white double flowers which are borne in clusters; blooms all summer. An excellent plant for rock work.  $\frac{1}{8}$ Oz. Pkt.

- 7315 **Ptarmica Fl. Pl.** Double white. 1.00 .10
- ★7317 **Ptarmica the Pearl.** Improved variety..... 1.50 .15

**ACONITUM** (Monkshood). Flowers bell-shaped, produced on long spikes. Root tuberous. An old garden favorite, and an excellent plant for the hardy border.  $\frac{1}{4}$ Oz. Pkt.

- 7320 **Aureum.** Bright Yellow..... .25
- 7323 **Napellus Blue.**..... .75 .10
- 7326 **Napellus Mixed.**..... .50 .10
- 7329 **Orientalis.** Pale creamy yellow. .25
- ★7332 **Wilsonii.** Light blue..... .25

**ADENOPHORA.** Beautiful hardy perennials with drooping bell-shaped flowers. Pkt.

- 7336 **Potanini.** Light Blue. 2 ft.... .25

**ADONIS** (Spring Adonis.) One of the earliest plants to flower in spring, good among other perennials, or planted under shrubs. Flowers resemble buttercups. Foliage finely cut.  $\frac{1}{4}$ Oz. Pkt.

- 7340 **Vernalis.** Bright yellow..... .75 .10
- For Annual Variety See Page S55

**AETHIONEMA.** A spreading, bushy perennial with an abundance of rosy-lilac flowers. Pkt.

- 7345 **Grandiflora.** Rosy Lilac. 1½ ft. .25

**AGROSTEMMA.** A free-flowering border plant with attractive flowers that are excellent for cutting. Oz.  $\frac{1}{4}$ Oz. Pkt.

- 7350 **Coronaria Alba.** Pure white. 1½ ft..... .75 .25 .10
  - 7352 **Coronaria Rosea** (Rose Campion). Rose color. 1 ft..... .50 .15 .10
  - 7354 **Flos Jovis** (Jove's Flower). Deep pink. 1 ft..... 1.00 .30 .10
  - 7356 **Hybrida Walkeri.** Bright pink. 1 ft.  $\frac{1}{8}$ Oz. Pkt. .50 .15
  - 7358 **Mixed.** 1½ ft..... Oz.  $\frac{1}{4}$ Oz. Pkt. .60 .20 .10
- For Annual Varieties See Page S56

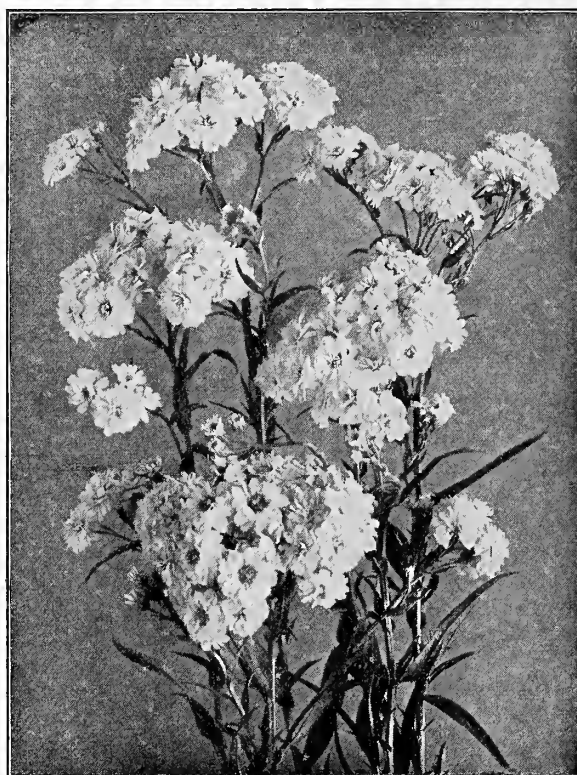

Achillea Ptarmica (The Pearl)

**ALSTROEMERIA.** Exceedingly attractive flowers resembling lilies, borne on long slender stems, of great value as a cut flower. Half-hardy perennial.  $\frac{1}{8}$ Oz. Pkt

- 7365 **Pulchella.** Yellow and red. 3 ft..... .25
- 7368 **Mixed.** 3 ft..... .50 .25

**ALYSSUM** (Goldentuft). A good edging plant of easy culture. Foliage velvety gray. Flowers fragrant, in numerous small clusters.

- 7370 **Saxatile Compactum.** A single plant in one year will produce hundreds of bright yellow flowers. 1 ft..... 1.50 .50 .10
  - ★7372 **Silver Queen.** Pale primrose—very dwarf and compact.....  $\frac{1}{8}$ Oz. Pkt. .75 .25
- For Annual Varieties See Page S56

**AMPELOPSIS.**

- 7375 **Quinquefolia** (Common Woodbine, or Virginia Creeper). A vine of most vigorous growth. The foliage is glossy green in the summer, turning to intense crimson in the autumn..... Oz. Pkt. .50 .10

- 7378 **Veitchii** (Boston, or Japanese Ivy). Used generally to cover walls, its fine shoots extending to the roof of tall buildings. The vine can be made to grow on wood. In the fall the leaves assume the most gorgeous and varied tints. .50 .10
- ANCHUSA** (Alkanet). A useful perennial. Blooming constantly if not allowed to go to seed. Foliage rough, flowers in numerous small panicles resembling those of the Forget-Me-Not. 1/8Oz. Pkt.
- 7380 **Barrelieri**. Double blue. .30 .10
- 7383 **Italica Dropmore Var.** This is a great improvement on the above variety. We think this is one of the finest herbaceous plants grown. The flowers are of a most lovely shade of gentian blue, excellent for cutting. .75 .15
- 7386 **Italica Opal**. Fine bright blue. .50 .20  
For Annual Varieties See Page S 56

- ANEMONE** (Wind Flower). Hardy perennials blooming in the spring and autumn. The Japonica varieties produce a wealth of bloom from August until frost.
- 7390 **Coronaria**. Mixed. 1 ft. .10
- 7392 **Japonica** (Queen Charlotte). Pink. 2 ft. .25
- 7394 **Japonica Alba**. Pure white. 2 ft. .25
- 7396 **Japonica Rosea**. Rose color. 2 ft. .25
- 7398 **Japonica Sylvestris** (Snowdrop Wind Flower). Pure white. 1 1/2 ft. .15
- 7400 **St. Brigid**. Poppy-flowered, mixed. 1 ft. .10

- ANTHEMIS** (Chamomile). A profuse bloomer and very showy. A good border plant. Flowers about 1 1/2 inches across, daisy-like. 1/8Oz. Pkt.
- 7405 **Arabica**. Yellow. 1 ft. .25 .10
- 7408 **Montana**. A pretty small flower like a white chrysanthemum. 6 in. .25 .10
- 7412 **Tinctoria**. Yellow. 2 ft. .25 .10

- ANTHERICUM**. Beautiful white, fragrant, lily-like flowers; excellent for cutting. 1/8Oz. Pkt.
- 7416 **Liliago** (St. Bernard's Lily). White. 1 1/2 ft. 1.00 .25
- 7418 **Liliastrum** (St. Bruno's Lily). White with green-spotted petals. 2 1/2 ft. 1.00 .25

## Aquilegia

- AQUILEGIA** (Columbine). This family is one of the most beautiful and popular among hardy perennials. The different varieties present an unusual wealth of color and form. For growing in borders or filling up bays in shrubbery they are unsurpassed. Any ordinary garden soil is suitable for their growth. The flowers are fragrant. 1/4Oz. Pkt.
- 7420 **Alba**. Fl. Pl. Double white. 2 ft. .50 .10
- 7422 **Breck's 'Long Spurred Hybrids**. 3 ft. Choice mixed. This strain is the finest we can procure. The colors range through the most beautiful combinations of blue, bright rose, pink, mauve, white, yellow and orange. 1.00 .50



Columbine, Long Spurred

- 7424 **California** (Californian Columbine.) Very distinct. Spurs long, orange-red. Petals yellow-brown. Foliage broad. 1/8Oz. Pkt. 1.00 .20
- 7426 **Canadensis** (Wild Columbine). A good plant for the rocky or hardy border. Very free-flowering. Scarlet and yellow. 1/4Oz. Pkt. 1.00 .10
- 7428 **Chrysantha** (Golden-spurred Columbine). Fragrant and showy. Spurs very long and slender. One of the best golden yellow. .75 .10
- 7430 **Chrysantha, Fl Pl.** Double yellow. 3 ft. .20
- 7432 **Coerulea** (Rocky Mountain Columbine.) Foliage much divided. One of the best. Particularly good for rocky planting. Violet and white. 1/8Oz. Pkt. 1.00 .25
- 7434 **Coerulea Hybrida** (Long-spurred Columbine). A free-flowering species. Flowers in shades of white, blue, and rose-purple. Excellent for the border or rock-garden. 1/4Oz. Pkt. 1.00 .15
- 7436 **Erskine Park Hybrids**. This strain of Aquilegia originated at Erskine Park, Lenox, Mass., U. S. A., being the result of hybridizing the finest European and American varieties. For best results sow during July and plant in permanent position in the fall. Superb mixed colors. 1.00 .15
- 7438 **Glandulosa** (Siberian Columbine). One of the best and hardest. Flowers very large. Blue and white. .25

7440	<b>Jaetschoui.</b> Yellow and red. 2 ft. ....	1/4Oz. Pkt.	1.00	.15
7442	<b>Olympica.</b> Blue. 2 ft. ....		.50	.10
7444	<b>Olympica. Fl. Pl.</b> Blue and white. 2 ft. ....	1/8Oz. Pkt.	.50	.15
		Oz. 1/4Oz. Pkt.	1.00	.35
7446	<b>Single Mixed.</b> Various colors. .		1.00	.25
7448	<b>Skinneri</b> (Mexican Columbine). Very showy and distinct. Crimson. ....	1/8Oz. Pkt.		
7450	<b>Spurless or Anemone Flowered.</b> This is a novelty of great merit, especially in the perennial class; it is perfectly hardy and will blossom by Memorial Day. Mixture of rich shades. . .	Oz. 1/4Oz. Pkt.	1.50	.50
7452	<b>Stuarti.</b> Blue and white. 1 1/2 ft. .			.25
7454	<b>Veitch's New Single Hybrids.</b> Choice mixture. ....		2.50	.75
7456	<b>Vulgaris.</b> (Double Columbine). Double flowers in colors from light yellow to crimson. ....		2.00	.75
				.25
<b>ARABIS</b> (Rock-cress). Flowers fragrant; one of the showiest border or rock plants. Masses of small star-shaped flowers completely cover the plant.				
7460	<b>Alpina.</b> Pure white fragrant flowers. Will grow well in rather shaded positions. Height 6 to 9 inches. ....	Oz. 1/4Oz. Pkt.	1.00	.30
7462	<b>Compacta Multiflora.</b> Improved habit. ....			.25
<b>ARISTOLOCHIA</b> (Dutchman's Pipe). One of the best climbing vines, with immense heart-shaped leaves of a deep rich green color, invaluable for covering walls and trellises. Pkt.				
7465	<b>Sipho.</b> ....			.25
<b>ARMERIA</b> (Thrift or Sea Pink). Fine for edgings or borders. The bright tufted flowers are produced all summer. Oz. 1/4Oz. Pkt.				
7468	<b>Formosa.</b> Dark crimson. 1 1/2 ft. .		1.00	.35
7470	<b>Maritima Splendens.</b> Deep Pink. 1 ft. ....		2.00	.60
				.10
<b>ASCLEPIAS</b> (Milk Weed). An excellent border plant with flat clusters of brilliant flowers. Oz. 1/4Oz. Pkt.				
7475	<b>Tuberosa.</b> Bright orange. 2 1/2 ft. .		2.50	.75
				.10
<b>ASPERULA</b> (Sweet Woodruff). A creeping plant with foliage particularly good for bouquet work. Leaves fragrant and often used to scent clothes. Good for rockwork.				
7480	<b>Odorata.</b> Sweet scented wood-ruff. ....	Oz. 1/4Oz. Pkt.	1.00	.35
7484	<b>Tinctoria.</b> Small white flowers. Can be used for the same purposes as Gypsophila. ....	1/8Oz. Pkt.	.50	.15
	For Annual Variety See Page S 57			
<b>ASTER</b> (Michaelmas Daisy). These showy perennials may be easily raised from seed and make attractive autumn flowering border plants. 1/4Oz. Pkt.				
7488	<b>Alpinus Speciosus.</b> Purple. ....			.15
7490	<b>Bessarabicus.</b> Blue. ....			.10
7492	<b>White Queen.</b> Pure white, free flowering. ....			.10
7494	<b>Mixed.</b> ....		.75	.10
	For Annual Varieties See Page S 57			
<b>AUBRIETIA.</b> Dwarf spring-flowering perennials. Valuable for planting in rock gardens and borders. Height 4 inches. 1/4Oz. Pkt.				
7500	<b>Bougainvillei.</b> Purple. ....			.20
7502	<b>Deltoidea Grandiflora.</b> Lavender			.15
7504	<b>Large Flowered Hybrids.</b> Many new shades—large flowers. ....			.25
7506	<b>Leichtlinii.</b> Rosy Carmine. ....			.20

<b>BAPTISIA.</b> An excellent perennial for hardy borders; pea-shaped flowers borne in spikes. 1/4Oz. Pkt.	
7510 <b>Australis.</b> Bright blue. 2 ft. . .	.50 .10

## Bellis Perennis

**BELLIS PERENNIS** (English Daisy). The English Daisies are very popular spring flowering, perennial plants; they are very often used for bedding with Pansies, Forget-Me-Nots, Silenes, etc. They grow about 4 inches high and have a flowering season from May until September. 1/8Oz. Pkt.

7515 <b>Breck's Double Red Quilled.</b> . . .	.25
7517 <b>Breck's Giant Double Pink.</b> . . .	1.00 .25
7519 <b>Breck's Giant Double Red.</b> . . .	1.00 .25
7521 <b>Breck's Giant Double White.</b> Larger than Snowball; each plant has very few flowers, but they are enormous in size. ....	1.00 .25
	Oz. 1/4Oz. Pkt.
7523 <b>Longfellow.</b> Pink. ....	5.00 1.50 .20
7525 <b>Snowball.</b> Pure white. ....	5.00 1.50 .20
7527 <b>Double Mixed.</b> ....	4.00 1.25 .10

**BIGNONIA** (Trumpet Vine). Rapid-growing, hardy vine with dark green foliage and clusters of trumpet-shaped flowers. Pkt.

7535 <b>Radicans.</b> Deep red orange throats. 15 to 20 ft. ....	.25
--	-----

**BOCCONIA** (Plume Poppy). An elegant, tall-growing perennial with broad glaucous foliage and white flowers. Good for planting among shrubs. Oz. 1/4Oz. Pkt.

7540 <b>Japonica.</b> Pure white. 6 to 8 ft. .	1.00 .30 .10
--	--------------

**BOLTONIA** (False Chamomile). An excellent fall-flowering perennial, with daisy-like flowers resembling fall asters. Good for the flower border or for planting among shrubs. 1/8Oz. Pkt.

7545 <b>Latisquama.</b> Lavender lilac. 5 ft. .	1.00 .15
---	----------

**BUPHTHALMUM** (Ox-Eye Daisy). A showy perennial for the hardy border; large, single flowers with brown centres.

7548 <b>Salicifolium.</b> Yellow with dark centre. ....	1/4Oz. Pkt. .50 .10
---	---------------------

**CALLIRHOE** (Mallow). Trailing plants with saucer-shaped flowers; useful for borders and rock work. 1 ft. Oz. 1/4Oz. Pkt.

7550 <b>Involucrata.</b> Crimson. ....	1.00 .35 .10
7552 <b>Pedata Nana Compacta.</b> Deep Rose. ....	1.00 .35 .10

## Campanula

**CAMPANULA** or **BELFLOWERS.** All the Campanulas can be grown with the greatest ease in ordinary gardens and for conservatory and house decoration. They are among the best known of our herbaceous perennials, and their handsome bell-like flowers always call forth admiration.

**CALYCANTHEMA** (Cup and Saucer Canterbury Bell). It is without doubt the finest type of this old-fashioned and beautiful garden plant. Oz. 1/4Oz. Pkt.

7556 <b>Dark Blue.</b> ....	4.00 1.25 .15
7558 <b>Mauve.</b> ....	4.00 1.25 .15
7560 <b>Rose.</b> ....	4.00 1.25 .15
7562 <b>White.</b> ....	4.00 1.25 .15
7564 <b>Mixed.</b> ....	4.00 1.25 .15

**Medium** (Single Canterbury Bells) This is the old-fashioned variety with large bell-shaped blossoms. 2 1/2 ft. Oz. 1/4Oz. Pkt.

7568 <b>Blue.</b> ....	1.00 .35 .10
7570 <b>Mauve.</b> ....	1.00 .35 .10

		Oz.	¼-Oz.	Pkt.
7572	Rose	1.00	.35	.10
7574	White	1.00	.35	.10
7576	Mixed	1.00	.35	.10
⊕	Collection (6 distinct colors)			.50

Medium (Double Canterbury Bells)

		¼Oz.	⅛Oz.	Pkt.
7580	Blue	1.00	.60	.15
7582	Rose	1.00	.60	.15
⊕7584	Violet King. The combination of habit and variety of color will insure this variety a cordial reception by every gardener. The color is a lovely deep violet, habit of plant is elegant with graceful stems..			.35
7586	White	1.00	.60	.10
7588	Mixed	1.00	.60	.10

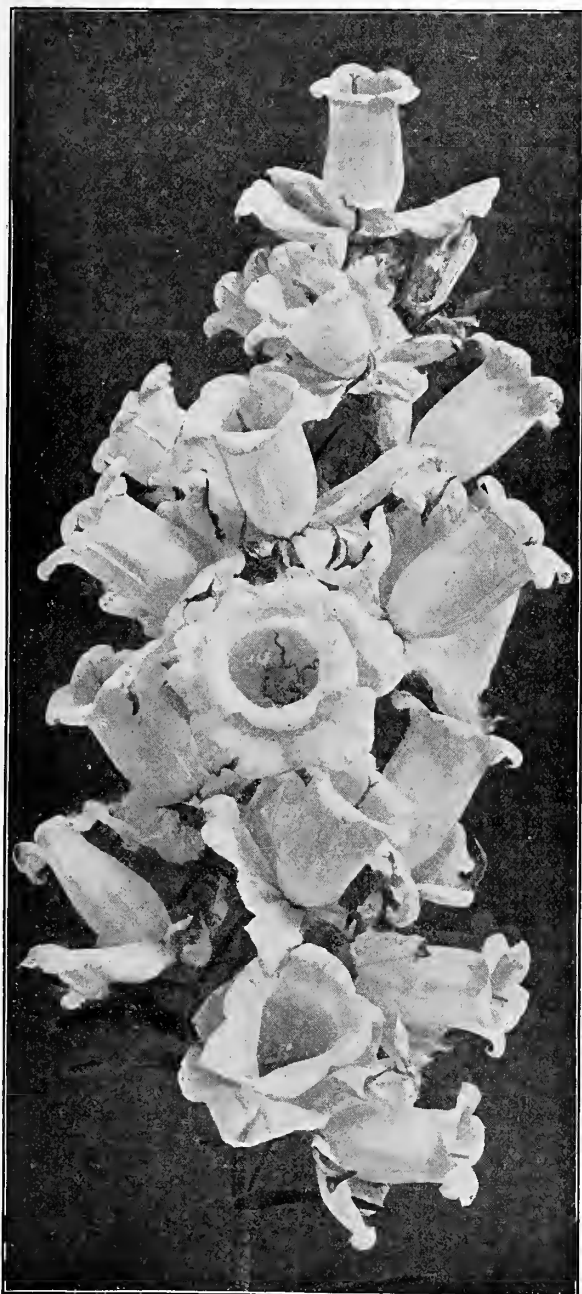

Campanula Calycanthemum

Perennial Varieties

7590	Carpatica Blue (Carpathian Hare Bell). Free flowering with erect, clear blue flowers. Very useful for edging; it blooms all summer. 6 inches...	¼Oz.	Pkt.	.50	.15
7593	Carpatica Alba. White form of the preceding			.50	.15
⊕7596	Lactiflora Coerulea. Handsome large flowers in shades of blue..	⅛Oz.	Pkt.	1.50	£.25
7599	Persicifolia Grandiflora Blue. One of the finest of the hardy bell-flowers. 2½ ft.			1.00	.15
7602	Persicifolia Grandiflora Alba. Extra long spikes of pure white flowers. 2½ ft.			1.00	.15
7605	Persicifolia Gigantea Moerheimi. A beautiful variety with large, double, pure white flowers. 2 ft.				.25
7608	Pyramidalis Compacta Alba (The Chimney Bellflower). Very nice as a border plant. As a decorative plant for conservatories or corridors this variety is invaluable. 3 ft.			.50	.10
7611	Pyramidalis Compacta Blue. Blue form of the preceding...			.60	.10
7614	Rotundifolia (Blue Bells of Scotland). Pale blue; of slender, graceful habit, very attractive. Good for borders and rock-gardens. Trailing in growth. Flowers small, bell-shaped.				.15

For Annual Varieties See Page S62

**CANDYTUFT.** Excellent for edging or border planting. Fine dark, glossy foliage and flowers completely covering the plant.

	Oz.	¼Oz.	Pkt.	
7618	Gibraltarica. Pink	3.00	1.00	.15
7620	Sempervirens (Evergreen Candy-tuft). White	3.00	1.00	.15

For Annual Varieties See Page S62

Carnation

**CARNATIONS OR PINKS.** (Hardy). These form low, bushy, tufted plants above which are produced on long stems, the beautiful fringed and fragrant flowers so valued in "old-fashioned" gardens. For permanent beds and borders these Pinks are unrivalled.

7625	Chaubaud Perpetual. Very free-flowering with a wide range of colors. 1½ ft.	Oz.	¼Oz.	Pkt.	1.50	.25
7627	Dwarf Perpetual Choice mixed, 1 ft.				1.50	.25
7629	Grenadin Double Scarlet. Very bright early scarlet, dwarf habit				1.25	.25
7631	Grenadin Double White. Very early and free flowering				1.25	.25
7633	Grenadin Double Mixed				1.25	.25
⊕7635	Mrs. Sinkins. Fine large double white, clove scented					.25
7637	Plumarius Cyclops. (The double Pheasant's Eye Pink.) Beautiful flowers in various shades..				1.00	.15
7639	Plumarius Single Mixed (Scotch or Pheasant Eye Pink). A beautiful single variety with fringed edges				2.00	.60
7641	Scoticus, Fl. Pl. Scotch pink. These hardy Scotch or Paisley pinks are suitable for garden or greenhouse—spice fragrance..					.50
⊕7643	Semperflorens (Everblooming Pink). Sweet-scented double, semi-double and single flowers in beautiful colors	⅛Oz.	Pkt.	1.00	.15	

For Annual Varieties See Page S63

**CENTAUREA** (Mountain Bluet). Flowers large, resembling cornflowers. Foliage hairy.  $\frac{1}{4}$ Oz. Pkt.  
 7648 **Montana Alba.** Pure white. . . . . 1.50 .25  
 7650 **Montana Blue.** Large blossoms of deep blue. . . . . .60 .15  
 For Annual Varieties See Page S 63

**CEPHALARIA.** A handsome border perennial with sulphur-yellow flowers. 3 to 4 ft.  $\frac{1}{4}$ Oz. Pkt.  
 7655 **Alpina.** . . . . . .75 .15

**CERASTIUM** (Snow in Summer). An Herbaceous perennial with silvery foliage and small white flowers; valuable for carpet-bedding, edgings and rock work. 4 inches.  
 7658 **Biebersteini.** White foliage growing in clumps. . . . .  $\frac{1}{4}$ Oz. Pkt. 1.00 .10  
 7660 **Tomentosum.** Narrow white foliage, fine for ribbon border. . . . .  $\frac{1}{8}$ Oz. Pkt. 1.00 .15

**CHELONE.** A good border plant with brilliant Pentstemon-like flowers and grassy foliage. 2 ft. Oz.  $\frac{1}{4}$ Oz. Pkt.  
 7665 **Barbata Torreyi.** Scarlet. . . . . 2.00 .75 .10  
 7668 **Hybrida.** Mixed. . . . . 1.50 .50 .10

**CHEIRANTHUS** (Siberian Wallflower). Early flowering perennial good for borders or rockeries. Continues in bloom all summer.  $\frac{1}{4}$ Oz. Pkt.  
 7672 **Allionii.** Brilliant orange. . . . . 1.00 .25  
 For Greenhouse Variety See Page S 101

**CHRYSANTHEMUM** (Giant Daisy). One of the most showy fall-flowering perennials. Flowers daisy-like, single, with yellow centers; the flower clusters are about 2 inches across. A profuse bloomer, and one excellent for the hardy border.  
 7676 **King Edward VII.** The most beautiful of the Maximum varieties; flowers large, pure white, and very perfect. 3 ft. . . . . .75 .15  
 7678 **Leucanthemum Secundum.** White. . . . . .50 .15  
 7680 **Maximum Perfection.** (Select Stock.) Large white flowers; a handsome cut flower. 3 ft. . . . . .50 .10  
 7682 **Shasta Daisy.** Large white flowers. . . . . 1.00 .10  
 $\frac{1}{8}$ Oz. Pkt.  
 \*7684 **Tuckswold Daisy.** Large flowers with double row of petals—purest white. . . . . 1.00 .25  
 For Annual Varieties See Page S 64  
 For greenhouse Varieties See Page S 101

**CLEMATIS.** Beautiful climbing vines with glossy green leaves and star-shaped flowers which completely cover the vines. Good for covering walls and trellises. 15 ft.  
 7690 **Flammula** (Virgin's Bower).  $\frac{1}{4}$ Oz. Pkt.  
 White. . . . . .50 .10  
 7692 **Paniculata.** White. . . . . .50 .10  
 $\frac{1}{8}$ Oz. Pkt.  
 7694 **Large-Flowering Hybrids.**  
 Mixed. . . . . 1.00 .25

**COREOPSIS** (Tick-seed). One of the most constant flowering of all the perennials. Rich green foliage. Good for grouping with shrubs or in the border.  
 7698 **California Sunbeams.** Shades of yellow. 2 ft. . . . . Oz.  $\frac{1}{4}$ Oz. Pkt. 1.50 .50 .10  
 7700 **Grandiflora.** This is one of the best of hardy plants; the large, bright, showy yellow flowers are produced in abundance from June till frost. . . . . 1.00 .35 .10  
 7702 **Lanceolata.** Yellow. 2 ft. . . . . 1.50 .50 .10  
 7704 **Perennials.** Mixed, various colors. 2 ft. . . . . 1.00 .35 .10  
 For Annual Varieties See Page S65

# Delphinium

**DELPHINIUM** (Larkspur). Great improvement has been made in the form and colors of these splendid border perennials, and their vigor of growth has been increased. They are of easy culture, thriving in any good open, yet substantial soil; when well established they are of great value in mixed or shrubby borders, and for cutting purposes.

\*7710 **Belladonna.** Beautiful turquoise-blue flowers. This variety is a very free and continuous bloomer from the end of June until frost; no hardy border is complete without it. . . . . Oz.  $\frac{1}{4}$ Oz. Pkt. 6.00 2.00 .25  
 7713 **Bellamosa.** A dark blue of the type of Belladonna with the color of the old Formosum variety, but not liable to mildew like the latter, and of stronger growth. . . . . 6.00 2.00 .25  
 \*7716 **Breck's Superb New Hybrids.** Saved from a magnificent strain of all the best varieties, they range in color from delicate lavender through all shades to the most intense blue. . . . . 5.00 2.00 .50  
 7719 **Cardinale.** Scarlet with yellow center. 3 ft. . . . .  $\frac{1}{8}$ Oz. Pkt. 1.25 .20  
 7722 **Cashmerianum.** Flowers in flat clusters. Foliage deeply cut. Particularly good for the rock garden. Deep purple. . . . . 1.25 .25  
 7725 **Chinense.** Light Blue. Foliage light green; deeply divided. Individual flowers, large and in compact racemes. Good for the hardy border. . . . . Oz.  $\frac{1}{4}$ Oz. Pkt. 1.00 .35 .10



Delphinium or Larkspur



7728	<b>Chinense Album.</b> A variety of the preceding with pure white flowers.....	Oz. ¼Oz. Pkt.	1.00	.35	.10
7731	<b>Elatum</b> (Bee Larkspur). Foliage finely divided. Flowers large and marked with violet. Excellent for the border. If the flowers are cut the plants will continue to bloom very late. Deep blue.....			.75	.10
★7734	<b>Erskine Park Hybrids.</b> These beautiful hybrids originated at Erskine Park, Lenox, Mass., U. S. A., and are the result of crossing the finest varieties of <i>Formosum</i> and <i>Nudicaule</i> , saving seed only from the largest and finest flowers. In color they are all the finest delicate shades of blue.....		1.50		.25
7737	<b>Formosum.</b> Rich, dark blue. Large flowers on tall spikes. Foliage divided, dark. Good among shrubs or in the border. Will continue to bloom if cut freely.....		2.00	.60	.10
7740	<b>Formosum Coelestinum.</b> Beautiful large light blue flowers.....	½Oz. Pkt.		.75	.15
7745	<b>King of Delphiniums.</b> Deep Blue with white eye, very fine..		1.00		.25
7748	<b>New, Large-Flowered Hybrids.</b> From named varieties only....	Oz. ¼Oz. Pkt.	2.00	.60	.20
		½Oz. Pkt.		1.25	.25
7751	<b>Nudicaule.</b> Scarlet. 2 ft.....				
7754	<b>Zalil</b> ( <i>Sulphureum</i> ). Sulphur yellow. 2 ft.....				.25

For Annual Varieties See Page S70

**DICTAMNUS** (*Dittany*, or Gas Plant). An old garden favorite with fragrant, glossy foliage that gives forth an odor like lemon when rubbed in the hands; a great favorite with bees.

7758	<b>Fraxinella.</b> Purple.....	Oz. ¼Oz. Pkt.	1.00	.30	.10
7760	<b>Fraxinella Alba.</b> White.....		1.00	.30	.10

## Digitalis

**DIGITALIS** (Foxglove). Excellent hardy perennials, producing long clusters of tubular flowers. Splendid for shrubberies, shady places and borders.

		Oz. ¼Oz. Pkt.			
7765	<b>Alba.</b> White 3 ft.....		1.25	.35	.10
★7767	<b>Breck's Selected Mixed.</b> Giant spikes of flowers in a splendid variety of color. 4 ft.....		1.50	.50	.25
7769	<b>Gloxinaflora.</b> Mixed. 4 ft.....		1.00	.30	.10
7771	<b>Grandiflora.</b> Yellow. 4 ft.....		1.00		.15
7773	<b>Maculata Superba</b> (Ivory Spotted). 3 ft.....		1.00	.30	.10
7775	<b>Monstrosa Superba.</b> Mixed. 3 ft.....		1.50	.50	.10
7777	<b>Purpurea</b> (Common Foxglove). Purple. 3 ft.....		.50	.20	.10
7779	<b>Rosea.</b> Pink. 3 ft.....		1.50	.50	.10
7781	<b>Mixed.</b> 3 ft.....		.75	.25	.05

**DODECATHEON** (*Shooting Star*). An old-fashioned perennial with drooping purple flowers.

7784	<b>Meadia.</b> 1 ft.....	Pkt.		.25	
------	--------------------------	------	--	-----	--

**ECHINACEA** (*Cone-flower*). A bushy showy plant with flowers, sometimes 4 inches across. Center of flowers dark, drooping petals. A very free-flowering perennial. 3 ft.

7788	<b>Purpurea.</b> Large, reddish-purple flowers.....	¼Oz. Pkt.	1.00		.10
------	---	-----------	------	--	-----

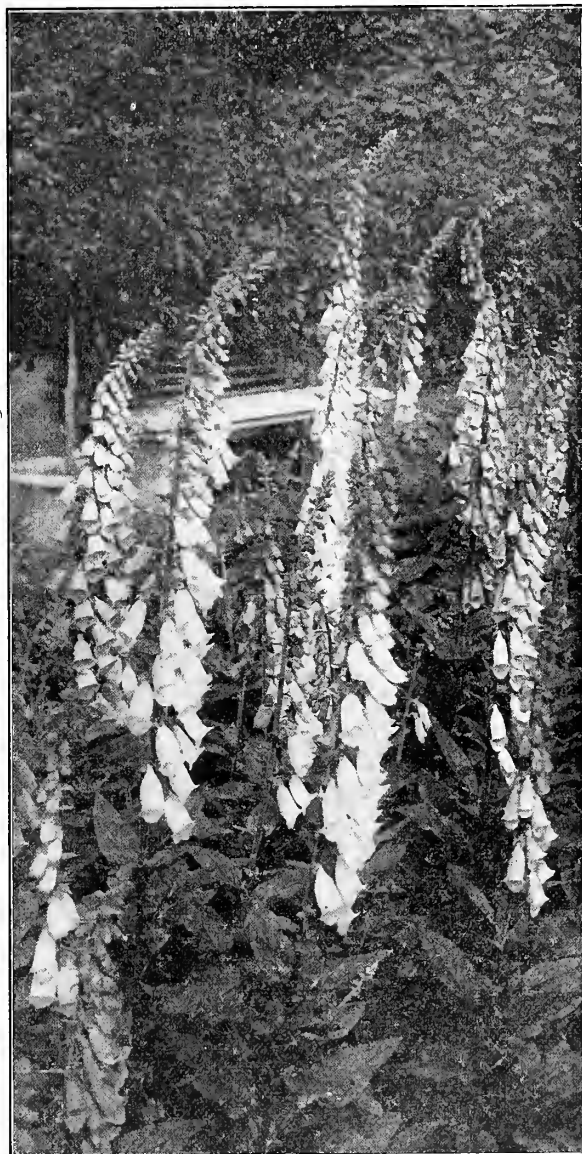

Digitalis or Foxglove

**ECHINOPS** (*Globe Thistle*). Magnificent perennial with large thistle-like heads of light blue flowers. 3 ft.

7792	<b>Ritro</b> .....	¼Oz. Pkt.●		.25	.10
------	--------------------	------------	--	-----	-----

**EDELWEISS** (*Leontopodium Alpinum*). A hardy perennial plant from the Swiss Alps; star shaped white flowers. 6 inches.

7795	<b>Alpinum</b> .....	Pkt.		.25	
------	----------------------	------	--	-----	--

**EREMURUS.** A stately plant with long spikes of flowers. 8 ft.

7800	<b>Robustus.</b> Flesh pink.....	Pkt.		.25	
7802	<b>Gold Medal Hybrids.</b> Comprising a mixture of fine new colors.....			.50	

**ERICERON.** An excellent hardy perennial, producing flowers on stocky stems.

7806	<b>Aurantiacus.</b> Orange.....	Pkt.		.25	
7808	<b>Speciosus.</b> Mauve with yellow centre—fine for cutting.....			.10	

**ERYNGIUM** (Sea Holly). Handsome ornamental hardy perennials, with beautiful thistle-like heads of azure blue, very finely cut foliage; excellent for winter bouquets.  $\frac{1}{8}$ Oz. Pkt.

- 7812 **Amethystinum**. Deep Blue... .75 .15
- 7814 **Giganteum**. Handsome species with small round flower heads of pale blue..... .35 .10

**EUPATORIUM**. A graceful perennial bearing clusters of white flowers. 2 ft.  $\frac{1}{4}$ Oz. Pkt.

- 7818 **Fraserii**..... .50 .10

**FUNKIA**. An excellent border plant with large leaves and clusters of fragrant flowers borne on spikes well above the foliage. 2 ft. Pkt.

- 7822 **Alba**. White Plaintain Lily.... .25
- 7824 **Coerulea**. Blue..... .25

## Gaillardia

**GAILLARDIA** (Blanket Flower). Daisy-like flowers in various shades of yellow with dark brown centres. Excellent for the border and one of the best perennials for cutting.

★7830 **Breck's Exhibition Hybrids**. Oz.  $\frac{1}{4}$ Oz. Pkt.

This is an exceedingly showy, effective strain of perennial Gaillardia, producing large handsome flowers of various colors, including clear golden yellow, brilliant crimson, edged gold, and others banded with gold..... 1.50 .50 .25

- 7832 **Grandiflora Hybrida**. Choice mixed, large flowers..... 1.00 .30 .10

- 7834 **Grandiflora Maxima**. Yellow.. 1.00 .30 .10

- 7836 **Grandiflora Superba**. Yellow and red..... 1.50 .50 .15

- ★7838 **Grandiflora The King**. A seedling from Lady Rolliston. Vivid crimson centre, wide yellow margin; a splendid variety..... .25

For Annual Varieties See Page S68

**GALEGA**. Ornamental plants with spikes of pea-shaped flowers; suitable for borders or cutting.  $2\frac{1}{2}$  ft. Oz.  $\frac{1}{4}$ Oz. Pkt

- 7842 **Officinalis**. Purple..... .75 .20 .10

- 7844 **Officinalis Alba**. Pure white... 1.00 .30 .10

• **GENTIANA**. A dwarf growing native perennial with very bright blue flowers.  $\frac{1}{8}$ Oz. Pkt.

- 7848 **Acaulis** (Blue Gentian).  $\frac{1}{2}$  ft... .50 .10

- 7850 **Cruciata**. Light blue. 1 ft..... 1.00 .15

**GEUM**. Fine herbaceous plants, well adapted for the hardy border. They produce an abundance of flowers suitable for cutting.  $1\frac{1}{2}$  ft.  $\frac{1}{4}$ Oz. Pkt.

- 7855 **Coccineum**. Improved large flowered, bright scarlet..... .50 .10

- ★7857 **Heldreichii**. Large orange flowers, fine for rock gardens..... .25

- 7859 **Japonicum Atrosanguineum**. The flowers are of deep orange scarlet and semi-double..... .50 .20

- 7861 **Mrs. Bradshaw Fl. Pl.** Very large double flowers of the brightest scarlet color; an excellent variety..... .75 .25

**GRASSES** (Ornamental). Many of the ornamental grasses have a light graceful habit and are very effective in the hardy border or for groups on lawns.

- 7865 **Arundo Donax** (Great Reed). Drooping foliage; tall and stately..... Pkt. .10

- 7867 **Erianthus Ravennae** (Plume Grass). Very ornamental..... .10

- 7869 **Eulalia Japonica Variegata**. Handsome for table decoration; beautifully variegated..... .15

- 7871 **Eulalia Japonica Zebrina** (Zebra Grass). Called Zebra Grass from cross stripes of yellowish white at intervals on dark green leaves..... .15

- 7873 **Gynerium Argenteum** (Pampas Grass). Beautiful silvery plumes..... .10

- 7875 **Panicum Altissimum**. Of fine habit and striking appearance.. .10

- 7877 **Stipa Elegantissima** (Feather Grass). Light and attractive appearance..... .10

- 7879 **Stipa Pennata**. Fine for cutting for bouquets..... .10

For Annual Varieties See Page S69

**GYPSOPHILA** (Baby's Breath). A most graceful plant, excellent for the border. Numerous small flowers in feathery panicles. Very useful for cutting.

- 7882 **Paniculata**. Large flowers fine Oz.  $\frac{1}{4}$ Oz. Pkt. for bouquets..... 1.00 .35 .10

- ★7884 **Paniculata Fl. Pl.** Seeds offered of this variety produce about 70% double flowering plants. This is a rare addition to the hardy Perennials and is highly recommended.....  $\frac{1}{2}$ Oz. Pkt. 1.00 .25

- 7886 **Rokejeka**. Tall strong grower— delicate rosy pink flowers..... Oz.  $\frac{1}{4}$ Oz. Pkt. 1.50 .50 .15

For Annual Varieties See Page S69

**HEATHER** (*Calluna Vulgaris*). The Heather is a very handsome small shrub well adapted for borders, dry slopes, and sandy banks. Will also grow well in damp, partly shaded situations. Cut branches keep their life-like appearance for many months.

- 7890 ..... Pkt. 1.00

**HELENIUM** (Sneezewort). Very showy daisy-like flowers in great profusion. Good among shrubs or back of other perennials. One of the best fall-flowering hardy plants.

- 7895 **Autumnale Superbum**. Yellow. 4 ft.....  $\frac{1}{4}$ Oz. Pkt. 1.00 .15

- 7897 **Bigelowii**. Yellow. 4 ft..... 1.00 .10

- 7899 **Hoopesii**. Orange, yellow. 4 ft. .50 .10

- 7901 **Riverton Gem**. Large flowers of orange yellow with dark center..... 1.00 .20

**HELIANTHUS** (Sunflower). The Helianthus or Hardy Sunflowers are one of the best perennial plants. The flowers in shades of yellow are borne freely and are useful for cutting.

- ★7906 **Maximiliana**. A stately plant with narrow foliage and very large single flowers. Good among shrubs. Yellow.....  $\frac{1}{4}$ Oz. Pkt. .50 .15

- 7908 **Mollis**. Single, light yellow flowers and silvery white foliage. Good for cutting, 6 ft.....  $\frac{1}{8}$ Oz. Pkt. 1.00 .15

- 7910 **Orgyalis**. Foliage drooping and grass-like. Small flowers in long spikes. Very decorative and good among shrubs. Yellow .50 .15

- 7912 **Rigidus**. One of the best yellow perennials for cutting. 5 ft....  $\frac{1}{4}$ Oz. Pkt. 1.00 .15

For Annual Varieties See Page S81

**HELIOPSIS.** Pretty branching perennial plants with numerous large yellow blossoms, resembling sunflowers. Fine for cutting; blooms all summer. 3 to 4 ft.

			¼Oz.	Pkt.
7915	<b>Laevis.</b> Orange yellow.....	.50	.10	
7917	<b>Pitcheriana.</b> Yellow.....	.50	.10	

**HELLEBORUS** (Christmas Rose). Hardy perennial plants that can be easily forced under glass and made to bloom at any desired time during the winter. They have large divided leaves and cup-shaped flowers about 2½ inches across.

				Pkt.
7920	<b>Niger.</b> White. 1 ft.....		.15	
7922	<b>New Hybrids.</b> Mixed. 1 ft....		.25	

**HESPERIS** (Sweet Rocket). Old garden favorites, having splendid clusters of fragrant purple and white flowers useful for cutting. 2½ ft.

			Oz.	¼Oz.	Pkt.
7925	<b>Matronalis.</b> Purple.....	.50	.15	.05	
7927	<b>Matronalis Alba.</b> White.....	.50	.15	.05	
7930	<b>Mixed</b> .....	.50	.15	.05	

**HEUCHERA** (Coral Bells). A very desirable herbaceous perennial, blooming from spring until late in the fall. Flowers are borne in loose panicles on stout stems well above the tufts of heart-shaped leaves; splendid for rock-work. 2 ft.

			⅛Oz.	Pkt.
7935	<b>Sanguinea.</b> Beautiful coral-red spikes of flowers.....		1.00	.20
7937	<b>Splendens.</b> Bright crimson scarlet.....			.25
7939	<b>Breck's Choice Hybrids.</b> Wonderful collection of new shades.....			.35

**HIBISCUS** (Mallow). Flowers sometimes 5 inches across, with purple centres. Shrubby in growth Good among shrubs or in the flower border.

			Oz.	¼Oz.	Pkt.
7942	<b>Moscheutos Alba.</b> White. 5 ft.	1.00	.35	.10	
7944	<b>Moscheutos Roseus.</b> Pink. 5 ft.	1.00	.35	.10	
7946	<b>Palustris Roseus.</b> Rose. 4 ft....	1.00	.35	.10	

For Annual Varieties See Page S69

## Hollyhock

**HOLLYHOCK.** Grand summer flowering plants bearing long spikes of flowers to a height of six feet and over. These old inhabitants of our gardens, on account of their stately growth, are unexcelled for planting along fences or buildings, or for background effect. It is perfectly hardy and when established will bloom year after year.

**Chater's Double Flowered.** A magnificent strain remarkable for form and coloring. The flowers are very double and all the well known colors are represented.

			Oz.	¼Oz.	Pkt.
7950	<b>Apple Blossom</b> .....	2.00	.60	.10	
7952	<b>Blush White</b> .....	2.00	.60	.10	
7954	<b>Carmine</b> .....	2.00	.60	.10	
7956	<b>Crimson</b> .....	2.00	.60	.10	
7958	<b>Dark Maroon</b> .....	2.00	.60	.10	
7960	<b>Lemon Yellow</b> .....	2.00	.60	.10	
★7962	<b>Newport Pink.</b> Double flowers of beautiful pure pink.....	2.50	.75	.15	
7964	<b>Pure White</b> .....	2.00	.60	.10	
7966	<b>Rose</b> .....	2.00	.60	.10	
7968	<b>Salmon Pink</b> .....	2.00	.60	.10	
★7970	<b>Breck's Silver Medal.</b> Mixed. Very choice, contains every desirable color.....	2.00	.60	.10	
7972	<b>Chater's Double.</b> Mixed.....	2.00	.60	.10	
	★ <b>Collection, Double, 12 distinct colors</b> .....		1.00		

**Breck's Single Flowered.** Many people prefer the single flowering Hollyhock. When covered with their artistic blooms they are very attractive.

			Oz.	¼Oz.	Pkt.
7975	<b>Black</b> .....	2.00	.60	.10	
7977	<b>Bright Rose</b> .....	2.00	.60	.10	
7979	<b>Crimson</b> .....	2.00	.60	.10	
7981	<b>Delicate Pink</b> .....	2.00	.60	.10	
7983	<b>White</b> .....	2.00	.60	.10	
7985	<b>Yellow</b> .....	2.00	.60	.10	
7987	<b>Single Mixed.</b> All colors.....	2.00	.60	.10	
	★ <b>Collection, (6 distinct colors.)</b> ..			.50	



Hollyhock, Breck's Silver Medal

★7990 **Alleghany** (New Fringed Varieties). A new hybrid which develops an abundance of flowers densely covering the elegant flower stalks. The fringed flowers setting at the lower part of the plant from the base up to the middle are nearly double, while those at the upper half are semi-double and single flowering. Finest Mixed. All colors..... 2.00 .60 .10

For Annual Varieties See Page S70

**HUMEA.** A fragrant, grass-like plant, popular on account of its beautiful drooping foliage. Red. 4 to 6 inches. Pkt.

7995 **Elegans**..... .20

**HUMULUS** (Hop). A good vine for covering arbors, walls, fences, or tree trunks. Leaves rough; young flowers and hops very fragrant. 25 ft. ¼Oz. Pkt.

7998 **Lupulus** (Common Hop)..... .60 .15

For Annual Varieties See Page S70

**INCARVILLEA.** A handsome plant with long green leaves and strong stalks bearing large Gloxinia-like flowers.

- |      |                                     |             |     |
|------|-------------------------------------|-------------|-----|
|      |                                     | 1/8Oz. Pkt. |     |
| 8002 | <b>Delavayi.</b> Rose.....          | .50         | .20 |
| 8004 | <b>Grandiflora.</b> Dark Carmine... |             | .25 |

**INULA.** A common perennial bearing many aster-like blossoms; useful for rock-work.

- |      |                               |      |     |
|------|-------------------------------|------|-----|
|      |                               | Pkt. |     |
| 8008 | <b>Ensifolia.</b> Yellow..... |      | .25 |

**IRIS.** This variety is now extensively grown in the hardy garden. They bloom the second year from seed. The seeds we offer have been saved from named varieties.

- |      |   |      |         |
|------|---|------|---------|
| 8012 | <b>Kaempferi</b> (Japanese Iris). Oz. 1/4Oz. Pkt. |      |         |
|      | Mixed.....  | 2.00 | .60 .15 |

**KUDZU VINE** (*Pueraria Thunbergiana*). Remarkably fast-growing vine with large green leaves and clusters of pea-shaped flowers. When well established it will grow from 40 to 60 feet in a season. The plant dies back to the ground in the winter.

- |      |       |                 |         |
|------|-------|-----------------|---------|
|      |       | Oz. 1/4Oz. Pkt. |         |
| 8015 | ..... | 2.00            | .60 .15 |

**LATHYRUS LATIFOLIUS** (Perennial Pea). The everlasting peas are most valuable hardy perennials. Their culture is very simple and they last a long time in bloom. For covering walls, trellises, or rockeries, as well as for cut flowers, they are most valuable.

- |      |                                       |                 |         |
|------|---------------------------------------|-----------------|---------|
|      |                                       | Oz. 1/4Oz. Pkt. |         |
| 8020 | <b>Latifolius Albus.</b> White.....   | 1.00            | .35 .10 |
| 8022 | <b>Latifolius (Pink Beauty).</b> Pink | 1.50            | .50 .15 |
| 8024 | <b>Latifolius, Splendens.</b> Red ... | 1.00            | .35 .10 |
| 8026 | <b>Latifolius Mixed</b> .....         | .75             | .25 .10 |

**LAVENDER** (*Lavendula*). An old garden favorite valued for its sweet-scented leaves and flowers.

- |      |                                      |                 |         |
|------|--------------------------------------|-----------------|---------|
|      |                                      | Oz. 1/4Oz. Pkt. |         |
| 8030 | <b>Spica</b> (Sweet Lavender). Blue. |                 |         |
|      | 2 ft.....                            | 1.00            | .30 .10 |
| 8032 | <b>Vera.</b> Blue. 1 1/2 ft.....     | 1.00            | .30 .10 |

**LIATRIS.** Showy flowers in long spikes which are very effective among other perennials or shrubs. Foliage grass-like.

- |      |  |      |     |
|------|--|------|-----|
|      |  | Pkt. |     |
| 8036 | <b>Pyenostachia</b> (Kansas Gay Feather). Rose Purple 3 ft.... |      | .15 |
| 8038 | <b>Spicata</b> (Blazing Star). Purple..                        |      |     |
|      | 1 1/2 ft.....  |      | .15 |

**LINUM** (Flax). Very attractive in clumps among other perennials or in the rockery. Foliage delicate; flowers borne on slender, erect stems.

- |      |                                       |                 |         |
|------|---------------------------------------|-----------------|---------|
|      |                                       | Oz. 1/4Oz. Pkt. |         |
| 8042 | <b>Flavum</b> (Golden Flax). Yellow.  |                 |         |
|      | 1 ft.....                             | .75             | .15     |
| 8044 | <b>Perenne Album.</b> White. 1 1/2    |                 |         |
|      | ft.....                               | .75             | .25 .10 |
| 8046 | <b>Perenne Blue.</b> 1 1/2 ft.....    | .75             | .25 .10 |
| 8048 | <b>Perennial Sorts.</b> Mixed. 1 ft.. | .50             | .05     |
- For Annual Varieties See Page S 71

**LOBELIA.** A lovely hardy plant; particularly good near streams or in moist, shaded places. Flowers in large brilliant spikes.

- |      |   |              |     |
|------|---|--------------|-----|
|      |   | 1/16Oz. Pkt. |     |
| 8052 | <b>Cardinalis</b> (Cardinal Flower). A native variety with spikes of brilliant flowers; succeeds best in rather moist situations. 2 ft. | 1.00         | .25 |
| 8054 | <b>Queen Victoria.</b> Brilliant scarlet with dark foliage.....   |              | .25 |
- For Annual Varieties See Page S 71

**LUNARIA** (Honesty). Interesting plants with showy purple flowers and transparent, silvery seedpods, which are very ornamental, and much used for winter bouquets. Hardy biennial. 2 ft.

- |      |                       |             |     |
|------|-----------------------|-------------|-----|
|      |                       | 1/4Oz. Pkt. |     |
| 8058 | <b>Biennis.</b> ..... | .35         | .10 |

**LUPINUS.** Leaves Palmate. Flowers pea-shaped, in long spikes. An old garden favorite.

- |      |   |          |            |          |
|------|---|----------|------------|----------|
| 8062 | <b>Arboreus</b> (Snow Queen). Large pure white flowers. 3 ft..... | Oz. 1.25 | 1/4Oz. .40 | Pkt. .10 |
| 8064 | <b>Polyphyllus Blue</b> .....                                     | .50      |            | .05      |
| 8066 | <b>Polyphyllus Roseus.</b> Very pretty rose shade.....            | 1.50     | .50        | .15      |
| 8068 | <b>Polyphyllus White</b> .....                                    | .50      |            | .05      |
| 8070 | <b>Polyphyllus Yellow</b> .....                                   |          | 1.50       | .25      |
| 8072 | <b>Polyphyllus Mixed</b> .....                                    | .50      |            | .05      |
- For Annual Varieties See Page S 71

**LYCHNIS.** Very striking perennials having many brilliantly colored flowers borne on long stems. Splendid for cutting.

- |      |   |          |             |          |
|------|---|----------|-------------|----------|
| 8075 | <b>Arkwrightii.</b> A cross between Lychnis Chalcedonica and Haageana, resulting in something different and better than either parent. Has the upright habit of the former with the flower form of the latter, but greatly improved. Covered with blooms of rich effective colors.. | 2.00     | .25         |          |
| 8077 | <b>Chalcedonica.</b> (Jerusalem Cross). Scarlet. 2 ft.....  | Oz. .50  | 1/4Oz. .20  | Pkt. .05 |
| 8079 | <b>Chalcedonica Alba.</b> White. 2 ft.....  | 1.00     | .35         | .10      |
| 8081 | <b>Chalcedonica Mixed.</b> 2 ft....   | 1.00     | .35         | .10      |
|      |   |          | 1/8Oz. Pkt. |          |
| 8083 | <b>Flos Cuculis</b> (Ragged Robbin). Pink. 2 ft.....  | .50      | .15         |          |
| 8085 | <b>Fulgens.</b> Scarlet. 1 ft.....  | Oz. 1.00 | 1/4Oz. .35  | Pkt. .15 |
| 8087 | <b>Haageana Hybrida.</b> Mixed. 1 ft.....   |          | .50         | .15      |

**LYTHRUM** (Loose Strife). Foliage willow-like; flowers in graceful spikes. Good in the bog-garden or along streams.

- |      |  |          |            |          |
|------|--|----------|------------|----------|
| 8090 | <b>Roseum Superbum.</b> Rosy purple..... | Oz. 1.50 | 1/4Oz. .50 | Pkt. .10 |
|------|--|----------|------------|----------|

**MALVA** (Mallow). Hardy perennials. Large, showy flowers growing well in almost any good garden soil, and blooming all summer.

- |      |  |            |            |          |
|------|--|------------|------------|----------|
| 8095 | <b>Alcea</b> (Hollyhock Mallow). Rose. 3 ft.....       | 1/8Oz. .50 | Pkt. .10   |          |
| 8097 | <b>Moschata</b> (Musk Mallow). Rose-colored. 2 ft..... | Oz. 1.00   | 1/4Oz. .35 | Pkt. .10 |
| 8099 | <b>Moschata Alba.</b> White. 2 ft...                   | 1.00       | .35        | .10      |

**MIMULUS** (Monkey Flower). A genus of handsome, profuse-flowering plants, with singularly shaped and brilliant colored flowers.

- |      |   |     |
|------|---|-----|
| 8102 | <b>Cardinalis.</b> Scarlet, 1 1/2 ft..  | .25 |
| 8104 | <b>Tigrinus.</b> Fine spotted varieties | .25 |
- For Greenhouse Varieties See Page S 103

**MONARDA** (Bee Balm). An aromatic herb having showy bright red flowers. Moist, shady locations are most suitable. 2 ft.

- |      |                     |     |
|------|---------------------|-----|
| 8108 | <b>Didyma</b> ..... | .25 |
|------|---------------------|-----|

## Myosotis

**MYOSOTIS** (Forget-me-not). Plants of the Forget-me-not can be flowered first season from seed if started early in the spring. Specially suitable for border and bedding, producing little blue star-like flowers early in the spring.

- |      |  |          |             |          |
|------|--|----------|-------------|----------|
|      |  | Oz. 3.00 | 1/4Oz. 1.00 | Pkt. .10 |
| 8112 | <b>Alpestris Alba.</b> White. 1/2 ft...      |          |             |          |
| 8114 | <b>Alpestris Coerulea.</b> Blue. 1/2 ft..... | 2.00     | .60         | .10      |
| 8116 | <b>Alpestris Rosea.</b> Rose. 1/2 ft..       | 3.00     | 1.00        | .10      |



Myosotis (Forget-me-not)

- ⊛ 8118 **Alpestris Victoria.** A beautiful variety of dwarf bushy habit, bearing a profusion of large flowers. 1/2 ft. Oz. 1/4Oz. Pkt. 4.00 1.25 .15
- 8120 **Alpestris Mixed.** 1 ft. 1.00 .35 .05
- 8122 **Azorica Alba.** White. 1 ft. .25
- 8124 **Azorica Blue.** Double blue. 1 ft. .25
- ⊛ 8126 **Palustris Semperflorens.** True water forget-me-not. Bright blue. 1/2 ft. 1/8Oz. Pkt. 1.50 .25
- 8128 **Royal Blue.** 1/2 ft. Oz. 1/4Oz. Pkt. 2.50 .75 .15
- 8130 **Stricta Alba.** White. 1/2 ft. 2.00 .60 .10
- 8132 **Stricta Coelestina.** Blue. 1 ft. 2.00 .60 .10
- 8134 **Stricta Rosea.** Rose. 1 ft. 2.00 .60 .10
- 8136 **Tom Thumb.** Blue. 1/4 ft. .25

**OENOTHERA** (Evening Primrose). Vigorous in growth, with decumbent, slender branches. These are completely covered with single flowers which are about 1 1/2 inches across. Particularly good for the rockery.

- ⊛ 8 40 **Afterglow.** Clear yellow with bright red calyx; the flowers remain expanded in brightest sunshine. 1/4Oz. Pkt. 1.00 .15
- 8142 **Fraseri.** Yellow. 1 1/2 ft. 1/4Oz. 1/8Oz. Pkt. .50 .10
- 8144 **Lamarckiana.** .25 .10
- 8146 **Youngii.** A very showy variety with large bright yellow flowers all summer. .15
- 8148 **Perennial Varieties Mixed.** .10

**PAEONY.** A well-known perennial especially suitable for massing, and for combination with shrubbery. 2 ft.

- 8152 **Double Mixed.** Oz. 1/4Oz. Pkt. 2.00 .60 .25
- 8154 **Single Mixed.** 1.00 .30 .15

**PENTSTEMON.** A most useful and ornamental class of perennials. For mixed borders or massing in beds they have few rivals. They have a most wonderful range of colors with penciled throats.

- 8160 **Digitalis.** Spotted; magnificent large flowers. 1/8Oz. Pkt. .50 .10
- ⊛ 8163 **Breck's Giant Hybrids.** Seeds saved from the largest flowers. Having a wide range of bright colors including rose, pink, lavender, crimson, purple, etc., seeds sown in heat in January or February will bloom the same year. .25

For Annual Varieties See Page S75

**PHLOX** (Perennial Phlox). The perennial Phloxes are among the best known and most satisfactory garden plants.

- 8168 **Decussata Mixed.** Oz. 1/4Oz. Pkt. 2.50 .75 .15
  - 8170 **Decussata Nana Mixed.** 2.50 .75 .25
- For Annual Varieties See Page S77

**PHYSOSTEGIA** (False Dragonhead). Elegant bushy plant, suitable for the border, bearing spikes of pink, white, purple and red flowers throughout the season. Excellent for cutting. 2 ft. 1/4Oz. Pkt.

- 8175 **Virginica.** Rose pink. .75 .10
- 8177 **Virginica Grandiflora Alba.** White. 1.00 .15

**PLATYCODON** (Balloon Flower). Numerous bell-shaped flowers on erect stalks. Bushy in habit and a very showy perennial. Flowers resemble somewhat the Canterbury Bells. 1/8Oz. Pkt.

- 8190 **Grandiflora Blue.** .50 .10
- 8192 **Grandiflora Alba.** White. .50 .10

**POLEMONIUM** (Jacob's Ladder). A handsome border plant, with feathery fern-like foliage and clusters of bell-shaped flowers. 2 ft.

- Oz. 1/4Oz. Pkt.
- 8195 **Flavum.** Yellow. .15
- 8197 **Grandiflorum Album.** White. 1.00 .35 .10
- 8199 **Grandiflorum Coeruleum.** Blue. 1.00 .35 .10
- 8201 **Richardsonii.** Double blue. 1.50 .50 .15

**POPPY** (Papaver). The large flowering perennial Poppies are among the very handsomest plants in the garden. Large clumps of them have a magnificent effect in shrubberies, in grass and for naturalizing.

**Alpinum.** A charming little Poppy with bright flowers resembling those of Papaver Nudicaule but dwarfed. Splendid for sunny borders or rock-work. 1 ft.

- 8206 **Fringed Mixed.** Beautiful fringed varieties. Pkt. .15
- 8208 **Mixed.** .15

**Nudicaule** (Iceland Poppy). This beautiful dwarf perennial Poppy, if sown early in the season will flower the same year. The bright and showy blossoms are borne on slender stems. 1/4Oz. Pkt.

- 8215 **Alba.** White. .75 .25
- 8217 **Aurantiacum.** Orange. .75 .25
- 8219 **Coccineum.** Double scarlet. 1.00 .25
- 8221 **Luteum.** Double yellow. 1.00 .25
- 8223 **Scarlet.** .75 .25
- 8225 **Striped.** .75 .25
- 8227 **Yellow.** .75 .25
- 8229 **Single Mixed.** .75 .25

**Oriental Poppy.** We are now able to offer an entirely new range of colors in the following varieties:

- 8235 **Apricot Queen.** 1/4Oz. Pkt. 1.00 .15
- 8237 **Beauty of Livermore.** Crimson with dark blotch. 1.00 .15
- ⊛ 8239 **Mrs. Perry.** Orange apricot, a beautiful shade. 1.00 .15
- 8241 **Orientele.** Orange scarlet flowers, having a conspicuous black blotch on each petal. 2 ft. .50 .10
- ⊛ 8243 **Orientele Hybrids.** Splendid mixture. .75 .10
- 8245 **Parkmanni.** Deep scarlet. 2 ft. 1.00 .15
- 8247 **Queen Alexandra.** Rosy salmon with Crimson blotch. .25
- 8249 **Salmon Queen.** Rich salmon 1/8Oz. Pkt. 1.00 .25

yellow. .25  
For Annual Varieties See Page S77

**POTENTILLA.** Very useful border plants with handsome foliage and showy flowers. 1½ ft. Pkt.  
 8255 **Double Mixed**..... .15  
 8257 **Single Mixed**..... .10

**PRIMULA (Primrose).** These hardy sorts require protection during the winter. They do best in a northern exposure. All are very beautiful and useful for garden and pot culture. Pkt.

- 8262 **Auricula Alpina.** Mixed. Flowers in clusters. Foliage coarse and dense; good for the border or rock-garden where protection can be given in winter. ½ ft. .... .25  
 8264 **Japonica (Japanese Mixed).** 2 ft. .... .15  
 \*8266 **Veris Giant Fancy (Polyanthus).** Mixed. The earliest of the primroses to bloom. Flowers in loose clusters, large and very fragrant. Good under trees, particularly on sheltered hillsides, or in the rock garden. 1 ft. .... .25  
 8268 **Veris Gold Laced.** Yellow. 1 ft. .... .15  
 8270 **Veris Elatior (Cowslip).** Mixed. 1 ft. .... .15  
 8272 **Yellow English (Vulgaris).**..... .15  
 8274 **Mixed Hardy Sorts**..... .25  
 For Greenhouse Varieties See Page S 108

**PYRETHRUM.** Very beautiful hardy perennials with large, showy flowers and fine-cut foliage. Very desirable for beds and borders and useful as cut flowers.

- 8280 **Atrosanguineum.** Red. 2 ft. .... ¼Oz. Pkt. 1.00 .15  
 \*8282 **Roseum Double Hybrids Mixed.** Saved from the finest named varieties, splendid for cut flowers. 2 ft. .... 3.00 .25  
 8284 **Roseum Single Hybrids Mixed.** Most effective in the border for their vivid colors and long lasting blooms. 2 ft. .... ¼Oz. Pkt. 1.00 .15  
 8286 **Uliginosum.** White. 3 ft. .... ¼Oz. Pkt. 1.00 .15  
 For Annual Varieties See Page S 78

**ROSE.** Beautiful varieties of Roses can be raised from seed and can be flowered outside in beds or in pots.

- 8292 **Multiflora Nana (Dwarf Polyanthus Rose).** Flowers first season from seed. .... Pkt. .25  
 8294 **Hybrid Perpetual Mixed.** Saved from the choicest collection producing about 75% of really fine double flowers. .... .25

**RUDBECKIA (Cone Flower).** Strong, robust growing plants, popular for borders. They are of very easy culture and flower all summer and late fall.

- 8300 **Fulgida.** Shades of yellow. 4 ft ¼Oz. Pkt. .75 .15  
 8302 **Newmanni.** Yellow with maroon centre. 3 ft. .... .75 .15  
 For Annual Varieties See Page S78

**SALVIA (Meadow Sage).** Flowers in large spikes, very showy. Foliage coarse and downy. A good border plant.

- 8306 **Pratensis.** Large spikes of rich blue flowers. .... ¼Oz. Pkt. .50 .15  
 For Annual Varieties See Page S79

**SCABIOSA.** A very free-flowering perennial with semi-double, daisy-like flowers about 2½ inches across. A good border plant.

- 8310 **Caucasica Alba.** A beautiful variety with large, pure white flowers ¼Oz. Pkt. .75 .20  
 8312 **Caucasica Blue.** A splendid variety similar to the preceding, having light blue flowers. .... .60 .15  
 8314 **Japonica.** Very desirable hardy sort with delicate lavender blue flowers borne on long slender stems. .... .60 .15  
 For Annual Varieties See Page S79

**SENECIO.** A handsome perennial with rich orange-yellow flowers and large leaves. Well adapted for growing by the sides of lakes and streams. 4 ft. Pkt.

- 8320 **Clivorum.** ..... .25  
**SIDALCEA.** A fine hardy plant for the border bearing long spikes of flowers. Each plant develops a sheaf of spikes 5 to 6 feet high, well furnished with beautiful rose-colored flowers during June and July. Pkt.  
 8325 **Rose Queen** ..... .25

**SOLIDAGO (Goldenrod).** Hardy perennial producing large heads of deep golden yellow flowers, often more than a foot long, blooms late in summer. 3 ft.

Oz. ¼Oz. Pkt.

- 8330 **Latifolia** ..... .75 .25 .10

**STACHYS (Lamb's Ears).** Hardy perennial with silvery-white leaves, much used in ribbon borders and edgings. 1½ ft. Oz. Pkt.

- 8335 **Lanata** ..... 1.00 .10

**STATICE (Sea Lavender).** Beautiful tiny flowers in large spreading sprays. Foliage dark green and leathery. One of the best perennials for cutting, also good in the border or rock-garden. Oz. ¼Oz. Pkt.

- 8340 **Gmelini.** Light Blue. .... 1.50 .50 .10  
 8342 **Latifolia** ..... 1.50 .50 .10  
 8344 **Mixed** ..... 1.50 .50 .10  
 For Annual Varieties See Page S80

**STOKESIA (Cornflower Aster).** A most beautiful and charming hardy Perennial, easily raised from seed, and flowering the first year if started early. The plant grows about 2 feet high. ¼Oz. Pkt.

- 8350 **Cyanea Alba.** White. .... 1.00 .15  
 8352 **Cyanea Lavender** ..... 1.00 .15  
 8354 **Cyanea Mixed** ..... 1.00 .15

## Sweet William

**SWEET WILLIAM (Dianthus Barbatus).** Popular hardy biennials of easy culture extensively used in old-fashioned gardens, flowers of brilliant colors borne in large clusters, fine for cutting. 1½ ft.

- 8360 **Breck's Auricula-Eyed Choice Mixed** Oz. ¼Oz. Pkt. 1.00 .30 .10  
 8362 **Crimson** ..... 1.00 .30 .10  
 \*8364 **Holborn Glory.** A mammoth strain of the most perfectly formed and largely developed flowers. The markings are regular and well defined centers. .... 1.50 .50 .10  
 8366 **Newport Pink.** Color watermelon pink, fragrant. 18 inches high. .... 3.00 1.00 .15  
 \*8368 **Pink Beauty.** Improved deep pink. .... 2.50 .75 .15  
 8370 **Salmon Pink** ..... 2.50 .75 .20  
 \*8372 **Scarlet Beauty.** The color is a distinct shade of rich scarlet, very effective in borders where the shade is very uncommon. .... 2.50 .75 .20  
 8374 **White** ..... 1.00 .30 .10  
 8376 **Double Mixed** ..... 2.50 .75 .15  
 8378 **Single Mixed** ..... .75 .25 .05  
 For Annual Variety See Pages S67, S85



# BRECK'S SEEDS FOR GREENHOUSE CULTURE

For complete list of Annuals and Hardy Perennials See Pages S55 and S88

## TENDER GREENHOUSE PLANTS

The seeds of these plants are very minute in most cases, and require great care and delicate handling to prevent failure. They should be sown in pans, in soil in which sufficient sand has been mixed to keep it from caking. In many cases, such as Begonias, Streptocarpus, Calceolarias, etc., no attempt should be made to cover the seed; it should be simply pressed into the surface, after which it should be sprayed with tepid water, and a glass placed over it to prevent too much evaporation; but as soon as the plants are up see that they are ventilated, or they will soon become mouldy and soft. On no account must they be left in the sun, as shade and moisture are the two principal conditions required for success. As soon as the young plants show their two seed leaves, they should be carefully pricked out into boxes, care being taken not to damage the roots. Many minute plants from the finer seeds are destroyed by drenching them with water. A vaporizer or sprayer should be used for watering.

- ABUTILON.** Free-flowering greenhouse shrubs excellent for conservatory decoration and for bedding out of doors in the summer. Seeds sown indoors in February or March produce flowers the same season. Tender perennial. 5 ft. Pkt.
- 8500 **Breck's Choice Hybrids Mixed** .25
- ACACIA.** Tender Perennial Shrub with graceful branches and sweet scented flowers. 8 to 10 ft.
- 8510 **Baileyana.** Quick growing Pkt.  
Acacia flowering the second year from seed. Fine long flower sprays excellent for cutting . . . . .25
- 8512 **Dealbata.** Golden yellow ornamental foliage, large, silvery and fern-like . . . . .15
- ACHIMENES.** Fine summer-blooming tender greenhouse perennial; valuable for pots or hanging baskets. The flowers vary considerably in size and are of the richest colors. Pkt.
- 8520 **Choice Mixed** . . . . .50
- AGATHEA** (Blue Marguerite). Tender perennial with small daisy-like flowers. Very useful for pot culture. 2 ft.
- 8525 **Coelestis.** Blue with yellow centre. . . . . Pkt. .15

- ASPARAGUS.** Elegant greenhouse plants for hanging baskets or cutting for bouquets and table decorations.
- 8570 **Decumbens.** This variety produces long tremulous sprays of delicate foliage. Splendid for hanging baskets. . . . .50
- 8573 **Plumosus Nanus.** Valuable for hanging baskets and table decorations on account of its graceful finely cut foliage. . . . .25
- 8576 **Sprengeri.** Valuable as a pot plant for conservatory decoration. Very useful for bouquets, wreaths or sprays. . . . . 1.00 .25
- BEGONIAS** (For Hanging Baskets). This magnificent class of plants have been improved in late years; for greenhouse and conservatory decorations they make a splendid display as they are very light and graceful in appearance. Pkt.
- 8580 **Breck's Superb Mixture** . . . . . 1.00
- BROOM.** Splendid decorative plants for greenhouse and conservatory. Pkt.
- 8585 **Andreana.** Scarlet and yellow. . . . .15
- 8588 **White Gem.** Pure white flowers borne on long upright stems, excellent for winter flowering and decorative purposes. . . . .15

## Antirrhinum

**ANTIRRHINUM** (Snapdragon). The following good greenhouse varieties we consider the best for use under glass; treated for winter flowering they will produce flower stems a yard long; invaluable for cutting.

- 8535 **Giant Yellow.** Golden yellow. . . . . Pkt. .60
- 8538 **Golden Pink Queen.** Golden pink. . . . . 1.00
- 8541 **Keystone.** Delicate pink. . . . . .60
- 8544 **Nelrose.** A beautiful shade of silvery pink. . . . . .60
- 8547 **Phelps White.** Very free-flowering, pure white. . . . . .60
- 8550 **Silver Pink.** True silver pink. . . . . 1.00
- For other varieties of Antirrhinum See Pages S56, S100

- ARALIA.** Easily grown plants with bright green foliage very useful as house plants.
- 8560 **Moseri.** A stronger grower with foliage more graceful than Sieboldii. . . . . Pkt. .35
- 8564 **Sieboldii.** Large green leaves which resemble Ricinus. . . . . .25
- (New seeds ready in April.)



Calceolaria



## Calceolaria

**CALCEOLARIA.** Ornamental conservatory and house plants bearing numerous pocket-like flowers of brilliant self colors and handsomely spotted. We can strongly recommend our Special Strain for habit, size and making of flowers.

- ⊛8595 **Breck's Scotch Prize Mixed.** Pkt.  
Grown for us by a specialist, and is a great improvement in these gorgeous plants. Flowers are beautifully blotched and striped in exceedingly rich colors of yellow, maroon, crimson, white, etc. . . . . 1.00
- ⊛8598 **Clibranii.** A very beautiful form of Calceolaria, the flowers are of deep golden yellow and produce in great abundance on long slender stems. . . . . .75
- 8601 **Dwarf Large-flowered.** Mixed. . . . . .50
- 8604 **Giant Spotted.** Mixed. . . . . .50
- 8507 **James's Giant.** Mixed. Finest for exhibition. . . . . .75
- 8610 **Large-Flowered Self.** Mixed. Comprising a wide range of colors unsurpassed for quality and excellence. . . . . .50
- 8613 **Rugosa.** (Shrubby) for bedding Mixed. . . . . .50

**CHEIRANTHUS.** A valuable hybrid Wallflower for greenhouse decoration; the plants grow to a height of 2 feet, branch freely and each stem carries a long spike of flowers. Pkt.

- 8620 **Kewensis.** Primrose and mauve . . . . . .25

**CHIRYSANTHEMUMS.** For blooming either outside or in the conservatory. These can be flowered the same year from seed and are splendid for cut flowers or pot plants as they contain a great variety of color. Pkt.

- 8625 **Chinese and Japanese Mixed.** . . . . . .20
- ⊛8627 **Chinese Mixed.** An extra fine variety for greenhouse or autumn flowering. . . . . .25
- 8629 **Chinese and Pompom Mixed.** Very free-flowering with small flowers; very desirable. 2½ ft. . . . . .20
- 8631 **Comtesse de Chambord** (Yellow Paris Daisy). 1½ ft. . . . . .25



Cineraria

- 8633 **Frutescens.** (White Paris Daisy) Pkt.  
An excellent plant for the greenhouse or summer bedding outdoors. 1½ ft. . . . . .10
- ⊛8635 **Japanese Mixed.** Extra large double flowers with long twisted petals. . . . . .25  
For Annual Varieties See Page S64  
For Perennial Varieties See Page S92

## Cineraria

**CINERARIA.** To produce good plants for decorative purposes sow in May or June. These magnificent plants are indispensable for spring decoration in the conservatory or window garden.

- ⊛8640 **Breck's Columbia Strain. Tall mixed.** This includes every conceivable shade of pink, carmine, crimson, and blue as well as pure white. The flowers are of immense size, borne on plants of robust habit. 2 ft. . . . . .75
- ⊛8642 **Breck's Columbia Dwarf Mixed.** Dwarf compact variety about 15 inches high. . . . . .75
- 8645 **James Prize.** Choice varieties mixed. Seed is saved for us by one of the foremost growers in England from prize varieties and contains a magnificent range of colors. . . . . .50

**CINERARIA HYBRIDA** (Separate shades).

- 8650 **Antique Rose.** . . . . . 1.00
- 8653 **Azure Blue.** . . . . . 1.00
- 8656 **Crimson.** . . . . . 1.00
- 8659 **Pure White.** . . . . . 1.00
- 8665 **Stellata** (Star Cineraria). Mixed.  
A splendid plant for conservatory decoration during the winter and spring. The immense heads of flowers are borne on long stalks, the individual blooms are star-shaped. . . . . .50

**CLERODENDRON.** Attractive greenhouse plant easily grown from seed. The large heads of flowers are as invaluable for decoration as the popular Poinsettia. Pkt.

- 8670 **Fallax.** Bright scarlet. . . . . .50

**CLIANTHUS** (Glory Pea of Australia). Valuable greenhouse Perennial which can also be flowered in the open. Pkt.

- 8675 **Dampieri.** Scarlet and black. . . . . .25

**CLITORIA** (Blue Pea). A handsome greenhouse climber of easy culture. Pkt.

- 8680 **Coelestis.** . . . . . .25

**COLEUS.** Bedding and greenhouse plants with beautifully colored foliage. Easily grown from seed. The dwarf, large-leaved strain is especially desirable. The colors range from light to dark red; leaves beautifully marbled and spotted. Pkt.

- 8685 **Fringed and blotched.** 2 ft. . . . . .25
- 8688 **Large Leaved Varieties.** 2 ft. . . . . .20
- 8691 **Large Leaved Dwarf.** 1 ft. . . . . .20
- 8694 **Choicest Mixed.** Saved from a very choice collection. 2 ft. . . . . .35

## Cyclamen

**CYCLAMEN.** (Breck's Giant Strain). A superior strain with flowers of largest size and perfect form displayed well above the foliage. Seed may be sown at any time during the spring or summer. 100 Seeds Pkt.

- ⊛8700 **Breck's Imperial Mixed.** Contains all the brilliant colors. . . . . 2.00 .75
- 8703 **Bush Hill Pioneer. Persicum.** . . . . . 3.50 1.00
- 8706 **Bush Hill Pioneer. Rose.** . . . . . 3.50 1.00
- 8709 **Bush Hill Pioneer. Salmon.** . . . . . 3.50 1.00
- 8712 **Bush Hill Pioneer. White.** . . . . . 3.50 1.00
- ⊛8715 **Cherry Ripe.** Brilliant red. . . . . 3.50 1.00



Cyclamen. Breck's Imperial Strain

		100 Seeds	Pkt.
8718	Mrs. Buckston. Bright salmon.	2.50	.75
8721	Papilio (Butterfly Cyclamen). Mauve	2.50	.75
8724	Papilio (Butterfly Cyclamen). Red	2.50	.75
8727	Papilio (Butterfly Cyclamen). Rose	2.50	.75
8730	Papilio (Butterfly Cyclamen). White	2.50	.75
★8733	Salmon King. Salmon pink...	2.50	.75
8736	Vulcan. Deep blood red.	2.00	.50
8739	White Swan. Giant white.	2.00	.50

**CYPERUS** (Umbrella Plant). The leaves, which are borne on long stems at the top, spread in the form of an umbrella. Pkt.

8745	Alternifolius.	.25
------	----------------	-----

**DRACAENA.** Beautiful ornamental foliage plants, useful for greenhouse and sub-tropical decoration; their graceful habit also makes them splendid bedding plants for lawn. Indivisa has narrow, green leaves. The under side of the midrib of Veitchii is a deep red.

		Oz.	¼Oz.	Pkt.
8750	Australis. Green	1.50	.50	.10
8752	Indivisa. Green	1.50	.50	.10
8754	Veitchii. Red and green	1.50	.50	.10

**EUCALYPTUS** (Gum Tree). A graceful greenhouse plant of very rapid growth; bluish foliage.

8760	Globulus	¼Oz.	.50	.10
------	----------	------	-----	-----

**FERNS.** Easy grown greenhouse varieties producing many new forms of various heights with ornamental foliage.

8765	Greenhouse Varieties Mixed.	Pkt.
	In great variety	.25

**FRANCOA** (Bridal Wreath). A beautiful decorative plant which is of the easiest culture, producing a large number of elegant sprays of pure white flowers. Pkt.

8770	Ramosa. Pure white	.25
------	--------------------	-----

**FREESIA.** The colored Freesias are one of the novelties of late years. The beautifully tinted flowers are sweet scented, easily grown, seedlings will bloom in 6 to 7 months after sowing. Pkt.

8775	Hybrida Ragionieri. Choice mixed	.50
------	----------------------------------	-----

**FUCHSIA.** A handsome bushy plant with numerous bell-shaped flowers. Pkt.

8780	Hybrida Single Mixed	.50
8782	Hybrida Double Mixed	.50

**GENISTA.** A pretty branching plant bearing clusters of pea-shaped flowers. ¼Oz. Pkt.

8785	Canariensis. Bright yellow	.50	.10
------	----------------------------	-----	-----

**GERANIUM.** Elegant greenhouse plants having an immense variety of single and double flowers. Invaluable for bouquets and decorative purposes. Pkt.

8790	Apple Scented. Pink	.35
8792	Show Pelargoniums. Mixed	.50

★8794 **Zonale.** Single mixed. Large flowered hybrids exceptionally good both in size and color. .50

**GERBERA** (Transvaal Daisy). A handsome plant with large daisy-like flowers, 3 to 4 inches across, on 12 to 18 inch stems. Unsurpassed as cut flowers on account of their splendid lasting qualities. They are easily grown from seed.

8800	Jamesoni Gigantea. Very handsome large scarlet Marguerite	Pkt.
		.25

8802	Jamesoni Hybrida. Mixed colors. A much improved strain of Jamesoni. The colors are exquisitely delicate and rich	.35
------	--	-----

## Gloxinia

**GLOXINIA.** The Gloxinias are a magnificent race of summer-flowering plants. Their rich, velvety green leaves and graceful tubular flowers make them invaluable for greenhouse and conservatory decoration. One of our private gardener friends has devoted considerable time during the past few years to the improvement of Gloxinia. The strain is of perfect upright habit, with very large flowers of the most glorious colors. We offer the following in separate colors.

★8810 **Breck's Giant Hybrids. Mixed.** Pkt.

A magnificent strain saved from the newest and best sorts; the flowers are immense, of perfect form and beautiful colors. . . . . I.00

8812	Azure Blue	I.00
8814	Blue Edged White	I.00
8816	Mauve	I.00
8818	Pink	I.00
8820	Purple	I.00
8822	Red	I.00
8824	Spotted	I.00
8826	White	I.00
8828	White Edged Red	I.00

For Gloxinia Bulbs See our Nursery Catalogue

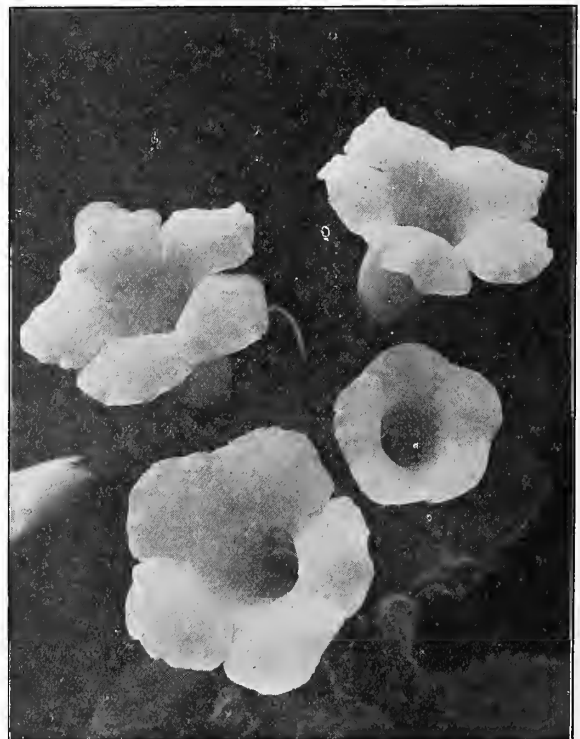

Gloxinia. Breck's Giant Strain

**GREVILLEA** (Silk Oak). Fern-like foliage. A fine decorative plant for house and greenhouse; it may be easily grown from seed. 4 ft. Oz. ¼Oz. Pkt.

8835 **Robusta**..... 1.50 .50 .10

**HELIOTROPE** (Heliotropium). Greenhouse shrub having oval-shaped green leaves and heads of small fragrant flowers that completely cover the plant. They are splendid bedding and pot plants. ¼Oz. Pkt.

⊕ 8840 **Chieftain**. Deep purple. 2 ft. .... 1.50 .15  
 8843 **Snowball**. White. 2 ft. .... .25  
 8846 **Giant Hybrids Mixed**. 2 ft. .... 1.00 .15

**IMPATIENS** (Perennial Balsam). A fine bushy, greenhouse plant bearing many single brilliant flowers throughout the season. Blooms almost continuously.

8850 **Sultani**. Bright rose, profuse and continuous blooming ..... Pkt. .25  
 8852 **Holstii. Hybrids Mixed**. A splendid mixture of lovely shades ..... .25  
 8854 **Holstii**. Vermilion red ..... .25

**ISOLOMA**. The isolomas are splendid pot plants for the decoration of rooms. Seeds sown from January to March are ready to bloom from July to winter. The richness of colors are simply startling. The plants are not sensitive to change, and are well fitted for cultivation in rooms. Pkt.

8860 **Breck's New Hybrids**. A splendid mixture ..... 1.00

**LOTUS**. An interesting greenhouse plant having a small pea-shaped flower more nearly black than any flower known. Pkt.

8865 **Jacobaeus**. Brownish Black ... .25

**MAURANDYA**. Magnificent, tender climbing perennial having many showy trumpet-shaped flowers. Flowers from seed the first season. Pkt.

8870 **Choice Mixed**. 10 ft. .... .15

**MIMULUS** (Monkey Flower). A genus of handsome, profuse-flowering plants, with singularly shaped and brilliant colored flowers. Pkt.

8880 **Moschatus Compacta** (Musk). The well-known scented variety of musk. Very fine in hanging baskets; tender annual. Flower yellow. ½ ft. .... .25  
 8884 **Tigrinus Grandiflora**. Beautifully spotted large flowers, choicest mixed ..... .25

**MUSA ENSETE**. 100 Seeds Pkt.

8890 **Abyssinian Banana**. Of all the plants available to us for subtropical effects, this is the most luxuriant. It grows here from 12 to 15 feet high with leaves 6 to 8 feet in length. Seeds sown in January or February produce good plants for summer bedding ..... 2.00 .25

**PASSIFLORA** (Passion Flower). A handsome rapid-growing vine which bears interesting flowers freely throughout the summer. ¼Oz. Pkt.

8895 **Coerulea**. Blue. 30 ft. .... .50 .15

**PHORMIUM** (New Zealand Flax). An exceedingly handsome and curious plant with variegated sword-shaped leaves and orange-colored flowers produced on long spikes well above the foliage. A magnificent plant for lawn and greenhouse decoration. Pkt.

8900 **Tenaxfoliis Variegatis**. Variegated leaves. 8 to 10 ft. .... .25



Primula Chinensis

## Primula

### Breck's Superb Strain

**Primula Chinensis** (Chinese Primrose). This class of Primula is commonly known as the Chinese Primrose. The seed we offer has been saved from only the most beautiful and perfect blooms, of large and fine substance. They are handsomely and heavily fringed while the colors are most diversified.

- ⊕ 8910 **Breck's Superb Giant Mixed**. Pkt. Including the following Giant varieties and many others not catalogued ..... .50
- 8913 **Giant Crimson**. A gorgeous shade of crimson ..... .50
- 8916 **Giant Magnifica Blue**. The finest blue Primula, very large and beautifully fringed ..... .50
- 8919 **Giant Pink**. One of the best for indoor decoration, the color being a delicate carmine-pink. .... .50
- ⊕ 8922 **Giant Pink Pearl**. Brilliant rose with immense foliage. .... .50
- 8925 **Giant Queen Alexandra**. Giant white flowers, 2½ inches across. Petals are very solid and erect. .... .50
- 8928 **Giant Queen Mary**. A lovely shade of rose pink ..... .50
- 8931 **Giant Rubra**. Immense red flowers of great substance. .... .50
- 8934 **Giant Salmon**. An exquisite color ..... .50
- ⊕ 8937 **Orange King**. Orange-salmon shaded terra cotta ..... .50

**Primula Obconica Grandiflora**. The superior quality of our selected strain is acknowledged. It produces exceedingly large and most beautiful flowers of brilliant colors and fine form. The plants are compact and robust in habit, and produce a display of blooms of great substance and beautiful colors. Pkt.

- 8945 **Blue** ..... .25
- 8947 **Crimson** ..... .25
- 8949 **Pink** ..... .25
- 8951 **White** ..... .25
- 8953 **Choice Mixed** ..... .25

**Primula Obconica Gigantea.** A cross between *Primula Obconica Grandiflora* and *Primula Chinensis*, resulting in a Giant type with large dark foliage and sturdy flower spikes.

- ★8960 **Breck's Giant Hybrids.** Vigorous growing large flowers in a mixture of many new shades. . . . . Pkt. .50
- 8962 **Gigantea Coerulea.** Blue. . . . . .50
- ★8964 **Gigantea Eureka.** Rosy carmine, shaded cerise, clear yellow eye. . . . . .50
- 8966 **Gigantea Kermesina.** Crimson . . . . . .50
- 8968 **Gigantea Rosea.** Fine rose. . . . . .50
- 8970 **Gigantea Oculata.** Auricula eyed. . . . . .50

**Primula Malacoides.** A greatly improved type. The plants branch very freely; the flowers are borne in whorls on long stems. Grown in a greenhouse it can be had in bloom in four months from sowing. Pkt.

- 8975 **Alba.** White. . . . . .50
- ★8978 **King Albert.** This novelty is a welcome addition to this family. The color is quite distinct, being a nice soft rose. Plants grow quite robust and are very free-flowering. . . . . 1.00
- 8981 **Lilac.** . . . . . .25
- ★8984 **Rosea.** . . . . . .50
- Primulas (Various)**
- 8990 **Floribunda.** Showy primrose yellow, excellent for winter blooming in pots. . . . . .50
- 8994 **Forbesii.** A charming little *Primula* with rosy lilac flowers, it is very free blooming and resembles *Primula Obconica*; can be had in bloom 3 months after sowing. . . . . .25
- 8998 **Kewensis.** Bright yellow. Flowers nearly 1 inch in diameter. A splendid winter-flowering plant. . . . . .50

**SAINTPAULIA.** One of the most charming plants introduced in late years. Useful for greenhouse or table decoration; blooms all winter. Pkt.

- 5090 **Ionantha.** Dark violet blue, golden yellow anthers. . . . . .50

**SMILAX** (*Myrsiphyllum Asparagoides*). A handsome greenhouse climbing vine with delicate, dark green foliage; very useful for decorative purposes.

- 9010 . . . . . 1.00 .30 .10

**SOLANUM.** Extremely beautiful plants of compact, branching habit, producing numerous brilliant berries set among ornamental green leaves. Pkt.

- 9015 **Capsicastrum** (Jerusalem Cherry). Orange. . . . . .10

★9018 **Clevelandii** (Cleveland Cherry). Improved strain. This is a larger and better fruiting variety than the old type. Excellent when grown as a red berried plant for Thanksgiving and Christmas. . . . . .25

- 9021 **Wetherell's Hybrids.** Red shades. . . . . .15

**STEVIA.** Exceedingly beautiful and useful plants producing graceful sprays of tiny flowers. Largely cultivated by florists for winter bouquets. Good for pot culture. Pkt.

- 9030 **Eupatoria.** White. . . . . .25
- 9033 **Serrata.** White. . . . . .15
- 9036 **Lindleyana.** Rose. . . . . .25

**STREPTOCARPUS.** A highly decorative greenhouse plant very free-flowering. The plants grow about 9 inches high and produce a great variety of trumpet-shaped flowers.

- ★9045 **Breck's New Giant Mixed.** Pkt.

Without doubt one of the finest strains of this beautiful plant ever sent out, including the charming varieties raised and shown by Mr. Edwin Beckett, and a fine selection of some of the best hybrids, embracing the newer and rarer shades of red and the clear throated varieties. . . . . .50

**SWAINSONIA.** Pure white. Sweet Pea-like flowers suitable for pot culture or bedding. Pkt.

- 9050 **Grandiflora Alba.** . . . . . .50

**TRACHELIUM.** Showy blue flowers. An interesting plant for greenhouse decoration producing large feathery heads of flowers. Pkt.

- 9055 **Coeruleum.** . . . . . .15



Bulb Border

## Fall Planting

**Make Springtime Early  
in Your Garden**

Plant this Fall and enjoy the first flowers of Spring almost as soon as the frost is out of the ground

**Hyacinths,  
Tulips, Crocus,  
Narcissus,  
etc.**

# GREENHOUSE PLANTS

(Foliage and Flowering)

**ALLAMANDA HENDERSONI.** Tall vigorous growing greenhouse climber of easy culture; large flowers of orange yellow with spotted throat; very free-flowering.  
Each . . . . . 2.00

**ASPARAGUS PLUMOSUS NANUS.** One of the best decorative plants, either as a pot plant or for cutting purposes.  
Each . . . . . .35 .50 .75 1.00  
Dozen . . . . . 3.50 5.00 7.50 10.00

**ASPARAGUS SPRENGERI.** Handsome variety of rapid growth. The fronds are frequently 8 feet in length and very useful for bouquets and table decoration.  
Each . . . . . .35 .50 .75 1.00  
Dozen . . . . . 3.50 5.00 7.50 10.00

**ASPARAGUS DECUMBENS.** Valuable new variety producing long tremulous sprays of delicate finely cut foliage; splendid for hanging basket.  
Each . . . . . 1.00  
Dozen . . . . . 10.00

**ASPIDISTRA LURIDA.** A favorite decorative plant with long stiff evergreen leaves; requires lots of water.  
Each . . . . . 1.50 2.50 3.50



Frau Helene Harms

## Begonias

(Winter Flowering Varieties)

**Fibrous Rooted**

**Gloire de Lorraine.**

**Glory of Cincinnati.**

**Melior.**

**Mrs. J. A. Peterson.**

		Each	Doz.	100
May and late delivery.	2 1/4 inch pots . . .	.50	5.00	40.00
May and late delivery.	3 inch pots . . . . .	.60	6.00	50.00
May and late delivery.	4 inch pots . . . . .	1.00	10.00	75.00

**Tuberous Rooted**

**Beauty of Hale.** Salmon suffused rose. Double.

★ **Clibrans Pink.** Rich shade of pink, deep green foliage. Double.

**Clibrans Red.** Bright red suffused orange. Single.

**Dazzler.** Vivid crimson cerise. Semi-double.

**Elatior.** Clear rosy carmine. Semi-double.

**Emily Clibran.** Salmon suffused orange. Double.

★ **Mrs. Heal.** Carmine rose overlaid scarlet. Single.

**Optima.** Clear salmon. Single.

**Pink Perfection.** Delicate blush pink. Double.

**Sunrise.** Rich rosy red. Double.

**Winter Cheer.** Rosy carmine. Semi-double.

Each of the above varieties, . . . . . \$2.50

**FRAU HELENE HARMS.** A Begonia that thrives in strong sunlight. Originally introduced into this country in 1910. This Begonia will grow equally well in pots, greenhouse, house conservatory, or out of doors in the open border. Tuberous rooted, foliage dark green, of rank growth, with small leaves, and flowers freely with blossoms about the size of half a dollar. Full grown plants are about eight inches in height. Flowers out of doors are a beautiful clear orange color, in-door or under glass, a light yellow. Thus far the stock has been remarkably free from disease, and will stand up under long continued wet weather. If beaten down by heavy rain and wind storms a few hours of sunshine will revive the plant and blooms. AN UNUSUAL FEATURE OF THIS BEGONIA IS THE FACT THAT THE STRONGEST SUNSHINE HAS NO EFFECT UPON IT, EXCEPT TO PROMOTE THE GROWTH OF THE PLANT AND BLOOMS.

"Frau Helene Harms" was awarded first class certificate of merit by the Massachusetts Horticultural Society in 1921. In 1921 it was awarded the silver medal by the same society, also certificate of merit from the Newport Horticultural Society. The amount of propagating stock available is limited. If ordered now, we will be able to furnish strong grown, well-rooted plants in April and May, 1922. These plants will be in 2 1/2 inch paper pots, securely packed with full cultural directions. We will insure their safe arrival. They will be about ready to bloom, when received, and, if accorded the usual treatment for tuberous begonias, "Frau Helene Harms" will continue to bloom from May till Thanksgiving under glass, and out of doors from May until the first killing frost.

Orders for delivery in April or May, 1922, should be placed NOW, as we shall only propagate enough plants to cover the actual orders.

Each Doz. 100

Price . . . . . 1.50 15.00 100.00

**BOUGAINVILLEA SANDERIANA.** This fine free flowering spring plant can be well grown under cool house conditions; flowers of orchid violet shade.

Specimen Plants, each . . . . . 1.50 2.00 2.50

## BOUARDIA.

**Humboldtii.** White.

**Grandiflora Alba.**

**Mrs. Chas. E. Hughes.** Light Pink.

**Rosea.** Deep pink.

Each . . . . .	.35
Per dozen . . . . .	4.00

**BUDDLEIA ASIATICA.** A splendid new greenhouse shrub producing quantities of pure white flower spikes in graceful recurving racemes; in bloom from November to March. The flowers when cut have unusual keeping qualities.

	Each	Doz.
2 1/4 inch pots . . . . .	.25	2.50
3 inch pots . . . . .	.35	3.50

**CALADIUMS (Fancy Leaved).** Choice collection of fine highly colored sorts, suitable for greenhouse work. 1.00

**CALCEOLARIA STEWARTI.** A very beautiful form of Calceolaria bearing large sprays of clear yellow flowers very freely; excellent for conservatory decoration . . . . . .50 5.00

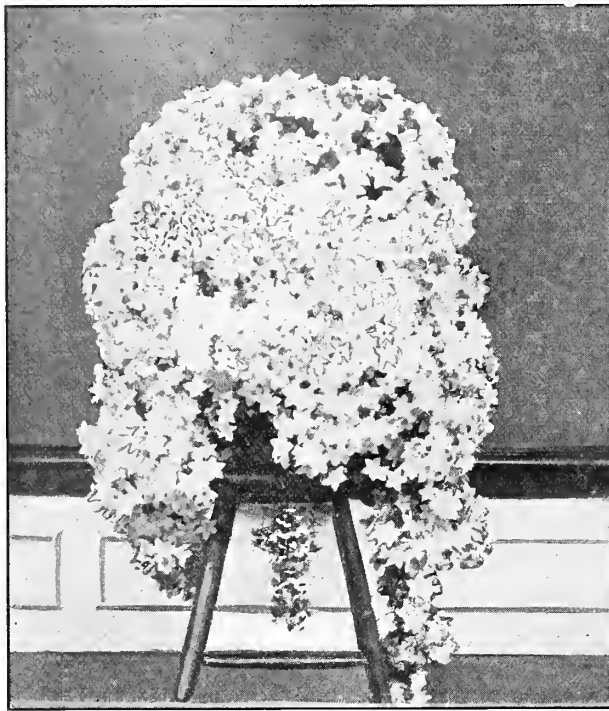

Campanula Isophylla

**CALCEOLARIA LYMANII.** It is a cross between the Herbaceous Calceolaria and the shrubby type. It is a much stronger grower than either of the parents; very compact in growth. A plant three feet in diameter can be grown in one year. The color is a bronzy red with a yellowish tinge showing through the red. Easily propagated from the young growths in December, and as late in Spring as April . . . . .

**CALCEOLARIA Breck's Prize.** A splendid collection of most beautiful and varied flowers exquisitely spotted and blotched . . . . .

**CAMPANULA ISOPHYLLA.** (Star of Bethlehem). This old-fashioned Campanula has been grown for a good many years and is now commonly known as "Star of Bethlehem." The plants produce large star-shaped white flowers in great profusion; most beautiful when grown in suspended pots or hanging baskets . . . . .

**Carnations**

- Alice.** Flesh pink remarkably free blooming.
  - ✪ **Aviator.** Brilliant scarlet of medium size.
  - Beacon.** Considered to be one of the best scarlets.
  - ✪ **Benora.** The best variegated variety, cream white penciled bright red.
  - Enchantress Supreme.** Light salmon pink.
  - Eureka.** Bright scarlet, an improved Beacon, brighter in color.
  - ✪ **Laddie.** The best variety yet offered. The large flowers of salmon pink have the very best keeping qualities.
- |                           |      |       |
|---------------------------|------|-------|
|                           | Doz. | 100   |
| Rooted Cuttings . . . . . | 3.00 | 20.00 |
| Potted Plants . . . . .   | 4.00 | 25.00 |
- ✪ **Maine Sunshine.** Rich pure yellow, blooms are large and well formed; long stems, calyx does not split.
- |                           |      |       |
|---------------------------|------|-------|
|                           | Doz. | 100   |
| Rooted Cuttings . . . . . | 4.00 | 25.00 |
| Potted Plants . . . . .   | 5.00 | 35.00 |

- Matchless.** A most dependable white variety, needs to be planted early.
- ✪ **Mrs. C. W. Ward.** The most popular variety; color deep pink.
- White Enchantress.** One of the finest white sorts.
- ✪ **White Wonder.** Large pure white blooms on long wiry stems.

**Prices Except Where Noted:**

	Doz.	100
Rooted Cuttings . . . . .	1.25	10.00
Potted Plants . . . . .	2.00	15.00

**Chrysanthemums**

Choice Large Flowered Varieties.

- C. H. Totty.** Large flowers of chestnut scarlet.
- Chadwick Supreme.** Bright pink; a sport of W. H. Chadwick.
- ✪ **December Beauty.** White with light pink shading. This variety is by far the largest and finest December flowering variety. Doz. 100 Potted Plants . . . . . 4.00 25.00
- December Gem.** White with slight pink tinge, ball shaped.
- ✪ **Golden Chadwick.** Rich yellow, one of the best late varieties.
- Mrs. C. W. Johnson.** Massive pure white flower, that for form, purity, stem and foliage can hardly be excelled.
- Odessa.** Perfect form and color; the best yellow for exhibition.
- ✪ **Wells Late Pink.** Clear bright pink.
- W. H. Chadwick.** White, slightly pinkish when grown cool.
- ✪ **Wm. Turner.** Pure white incurved and extremely large.
- ✪ **Yellow Wm. Turner.** Yellow, sport of Wm. Turner; fine for exhibition purposes.

**Prices of the Above Varieties Except Where Noted:**

	Doz.	100
Rooted Cuttings . . . . .	1.50	12.00
Potted Plants . . . . .	2.50	18.00

**Standard Large Flowered Varieties**

- Charles Razer.** Much like Bonnaffon in form; pure white large flowers.
- ✪ **Chrysolora.** Considered the finest early yellow variety.
- Colonel Appleton.** Favorite yellow, useful for exhibition and cutting.
- ✪ **Dr. Enguehard.** A late commercial pink.
- Early Frost.** Pure white flowers perfect in form and full to the centre.
- Glory of the Pacific.** Dwarf growing early flowering pink.
- Major Bonnaffon.** Popular commercial variety golden yellow incurved.
- ✪ **Pacific Supreme.** The most widely grown early pink.
- Polly Rose.** Dwarf early pure white.
- Yellow Polly Rose.** A clear yellow sport of Polly Rose.

**Prices of the Above Varieties:**

	Doz.	100
Rooted Cuttings . . . . .	1.25	10.00
Potted Plants . . . . .	2.00	15.00

**CINERARIAS.** Grown from our Columbia Strain, selected for size, shape, color and substance, from 2 1/2 inch pots for growing on. Doz. 100 1.50 12.00

**GROTONS.** This class is one of the most beautiful greenhouse foliage plants, bright colors handsomely variegated. Plants offered are from a collection comprising 200 varieties. Each Doz.

4 inch pots Strong Plants . . . . .	1.50	16.00
5 inch pots Strong Plants . . . . .	2.00	22.00
6 inch pots Strong Plants . . . . .	3.00	30.00

**CROTON PUNCTATA.** One of the finest and most satisfactory varieties for basket work and centre of ferneries. Each Doz.

3 inch pots . . . . .	.75	8.00
4 inch pots . . . . .	1.00	10.00

**CYCLAMEN.** Our Imperial Strain cannot be surpassed for quality, size of flower and color. The plants are all of the true Giganteum type and can be had in separate colors for spring delivery from 2½ inch pots.  
Per dozen.....5.00; per 100, 35.00

**CYPHERUS ALTERNIFOLIUS** (Umbrella Plant). A splendid greenhouse plant, of compact habit with long narrow green leaves. Each..... .50, .75, 1.00

### Dracaena

**De Smetiana.** Bold dark green foliage beautifully suffused and variegated. Each..... 3.50, 5.00

**Fragrans.** One of the best for decorative purposes; beautiful deep green. Each..... 1.50, 2.50

**Godseffiana.** Green and white leaf, very hardy; fine as a decorative plant. Each..... 1.00, 1.50

**Indivisa.** A very useful plant for decorative purposes, the leaves drooping outward in a graceful manner, plain green. Each..... .75, 1.00, 1.50

**Lindenii.** Same type as Massangeana but with the golden stripes on the outer edge of the leaves. Each..... 2.00, 3.50

**Massangeana.** The best variety for the house; bright golden stripe down the centre of each leaf. Each..... 1.50, 2.00

**Sanderiana.** Small light green leaves edged creamy white. Each..... 1.00, 1.50

**Terminalis.** An old favorite, dark green with reddish variegation. Each..... 1.00, 1.50, 2.50

**Tricolor.** Very rare combination of coloring in pink, white, and green; attractive and distinct. Each..... 3.00, 5.00

**ERICA MELANTHERA.** A most popular variety of the Heather family, white tinged pink profuse blooming. Each..... 50; per dozen, 5.00

### Ferns

**ADIANTUM Cuneatum.** The best known variety of Maidenhair fern; best for cutting. Each.....35; Per dozen 3.50

⊕ **ADIANTUM Farleyense Gloriosa.** An improved Farleyense, strong growing, producing fronds almost 2 feet long. Each..... 1.00 Per dozen 10.00

**ASPLENIUM NIDUS AVIS.** Commonly known as the bird's nest fern, as it grows in similar form; bright green. Each..... 1.50, 2.00

### NEPHROLEPIS

⊕ <b>Bostoniensis</b> .....	Each	Doz.
	1.00	10.00
<b>Elegantissima Compacta</b> .....	2.00	20.00
	1.00	10.00
<b>Norwood</b> .....	2.00	20.00
	1.25	12.00
<b>Roosevelt</b> .....	1.00	10.00
	1.50	15.00
<b>Scottii</b> .....	1.00	10.00
	2.00	20.00
⊕ <b>Teddy Junior</b> .....	1.00	10.00
	2.00	20.00
<b>Veronia</b> .....	2.00	20.00
<b>Victoria</b> (The Victory Fern). Each.....	2.00, 3.00, 5.00	

**Ferns Assorted.** Suitable for dishes, and ferneries, the most desirable varieties for this purpose.  
2¼ inch pots..... per doz., 1.50; per 100, 10.00

**FIGUS ELASTICA.** (Rubber Plant). The well known rubber plant which is very extensively grown and is one of the very best house plants. Each..... 1.00, 2.00, 3.00

**FIGUS UTILIS.** Thick leathery leaves of a rich green with midrib and veins of ivory white. Each..... 2.00, 2.50, 3.00

**FITTONIA ARGYRONEURA.** Trailing evergreen leaves interlaced with a network of pure white veins. Each..... .50; per doz., 5.00

**FITTONIA VERSCHAFFELTII.** Large dark green leaves midrib and veins dark red. Each...50; per doz., 5.00

**FUCHSIAS.** For flowering in the greenhouse and conservatory during the summer months, or for house and window decoration the old-fashioned drooping flowered Fuchsias cannot be excelled. Each..... .35, .50, 1.00

**GARDENIA VEITCHII.** (Cape Jessamine). Beautiful greenhouse evergreen shrub with waxy white flowers very sweet scented. Each Doz.  
3 inch pots..... .75 7.50  
4 inch pots..... 1.00 10.00

**GENISTA CANARIENSIS.** Clear bright yellow flowers usually grown into compact form. Each Doz.  
3 inch pots..... .75 7.50  
4 inch pots..... 1.00 10.00

**GENISTA RACEMOSA.** Large flowered well grown plants. Each..... 1.00, 2.00, 3.00

**GERANIUMS.** Universal and general favorites with a wealth of bloom at all seasons of the year. We offer a splendid assortment of both double and single varieties for pot culture. Each..... .50; per doz., 5.00

**GREVILLEA ROBUSTA.** A very easy grown foliage plant of bright graceful habit. Each...50; per doz., 5.00

**HEATHER** (*Calluna Vulgaris*) The popular Scotch Heather, makes an excellent plant for conservatory or house; small shrubs covered with pretty rose pink flowers. Each..... 1.00; per doz., 10.00

**HYDRANGEA OTASKA.** Popular variety very useful for garden and pot plants, producing large heads of pink and blue flowers during the summer. Each..... 1.00, 2.00, 3.00

### Hydrangea Hortensis

- ⊕ **Avalanche.** Large pure white.
- Baby Bimbenet.** Compact silvery rose.
- ⊕ **Eclairer.** Carmine rose.
- E. G. Hill.** Large clear pink.
- Gen. De Vibraye.** Bright rose pink.
- Lilie Mouillere.** Rosy carmine.
- ⊕ **Mme. Auguste Nonin.** Pretty pale pink.
- Mme. E. Mouillere.** Popular white.,
- Mont Rose.** Everblooming pink.
- Radiant.** Deep rose carmine.
- ⊕ **Souv. De Lieut. Chauré.** Large bright rose.
- Souv. De Mme. E. Chautard.** Early free flowering pink.  
Each Doz.  
Above named varieties..... .50 5.00  
Large plants..... 1.00 10.00

**ISOLEPIS GRACILIS.** A useful plant with grass-like foliage; splendid for use in jardinières. Each..... .25; per doz., 2.50

**IVY HEDERA HELIX** (English Ivy). A very useful trailing or climbing plant with dark glossy evergreen leaves. Each..... .50; per doz., 5.00  
Large specimen plants. Each..... 1.00 to 5.00

**LATANIA BORBONICA.** Useful decorative plant; leaflets very much reflexed with recurving fan shaped leaves. Each..... 1.50, 2.00, 3.00

**NEPHTHYTIS TRIPHYLLA.** A pretty stove creeper; dark green leaves beautifully marked white. Each..... 1.00; per doz., 10.00

## Palms

- Areca Lutescens.** One of the best decorative palms, graceful and ornamental long rich green leaves.  
Each..... 1.50, 2.50, 3.50, 5.00
- Coscos Weddeliana.** This is the best of the small Palms and should be included in every collection; splendid for ferneries and small fancy dishes.  
Each..... .50; per doz., 5.00
- Kentia Belmoreana.** A most useful variety for all decorative purposes, will withstand considerable rough usage.  
Each..... .50; per doz., 5.00  
Each..... 1.00; per doz., 10.00  
Large specimen plants Each..... 3.00, 5.00, 7.50
- Kentia Forsteriana.** Similar in habit to Belmoreana, but of stronger growth and heavier foliage.  
Each..... .50; per doz., 5.00  
Each..... 1.00; per doz., 10.00  
Large specimen plants. Each..... 3.00, 5.00
- Phoenix Roebeleni.** Graceful light Palm, splendid for house culture, strong vigorous growing with recurving leaves. Each..... 3.50, 5.00, 10.00, 15.00
- PANDANUS VEITCHII.** A most useful house and decorative plant with long narrow variegated leaves striped white on green. Each..... 1.50, 2.50, 3.50
- PANICUM VARIEGATUM.** An elegant greenhouse plant useful for hanging baskets and pots, leaves white striped and tinted pink. Each.... .50; per doz., 5.00
- PELARGONIUMS.** We have a good assortment of the very best varieties, any of them sure to give satisfaction.  
Each..... .75; per doz., 7.50  
Each..... 1.00; per doz., 10.00
- PEPEROMIA ARGYREIA.** Handsome plant of compact habit with thick fleshy leaves of metallic white veined green. Each..... .50; per doz., 5.00
- PLUMBAGO CAPENSIS (Leadwort).** A beautiful greenhouse shrub with small green leaves and mauve colored flowers. Each..... .50; per doz., 5.00
- POINSETTIA.** The Poinsettia does not properly come under flowering plants. The gorgeous coloring during December is due to the maturity of the bracts and gives the appearance of a flower in reality.  
Per doz..... 3.00; per 100, 20.00  
Per doz..... 5.00; per 100, 35.00
- PRIMULA CHINENSIS.** The plants we offer are grown from our own Superb Strain of seed and are of vigorous growth producing very large blooms in separate shades.  
Per doz..... 2.50; per 100, 18.00
- PRIMULA MALACOIDES.** Makes a splendid pot plant for greenhouse decoration during the winter; in separate shades. Per doz..... 2.50; per 100, 18.00
- PRIMULA OBCONICA GRANDIFLORA.** Splendid strain of these very free-flowering Primulas unexcelled for pot culture; in separate shades.  
Per doz..... 2.50; per 100, 18.00

## Roses

(For Greenhouse)

- ⊕ **Columbia.** A pleasing shade of rose pink double flowers; an excellent winter blooming variety.
- ⊕ **Double White Killarney.** Large double pure white flowers of great substance, recommended as the best white rose for forcing.
- Evelyn.** A sport of Ophelia, very double, similar in color except that the salmon is a trifle more pronounced at the base of the petals.
- ⊕ **Golden Ophelia.** Bright yellow shading to pale yellow at the edge of the petals; fragrant, vigorous and robust in growth.
- Hadley.** Beautiful deep crimson, good strong grower; fragrance is unsurpassed; a great favorite.
- ⊕ **Hoosier Beauty.** Vigorous grower producing long flowering shoots which come to maturity quickly. Flowers of deep crimson and are of exceptional keeping quality.



Killarney Brilliant

- ⊕ **Killarney Brilliant.** The best dark pink rose for general growing.
- Lady Alice Stanley.** Deep clear rose pink double flowers; grows well and flowers freely; can be highly recommended.
- Lady Hillingdon.** Glorious shade of copper yellow improving in color as the flower matures; good habit and free-flowering.
- ⊕ **Ophelia.** The best light pink rose, salmon flesh shading to yellow at the base; very attractive.
- Premier.** Free and easy grower, clear pure shade of rose pink, stems stiff and almost thornless; distinct and valuable variety.
- ⊕ **Radiance.** Produces good flowers of cerise-pink, free-flowering and easy grower; a favorite rose for forcing.
- Red Radiance.** Red sport of Radiance; highly recommended.
- Richmond.** Beautiful formed flowers of bright scarlet, an improvement on any other variety of red roses.
- ⊕ **Sunburst.** Long pointed buds that open perfectly with a sunburst of deep golden yellow; the best yellow rose grown.
- White Killarney.** One of the best white sports of Killarney, it is a stronger grower than the parent.

Prices of any of the above varieties for delivery after May 1st.

	Doz.	100
Grafted, 3 inch pots.....	8.00	60.00
Grafted, 4 inch pots.....	10.00	75.00
Own Root, 3 inch pots.....	6.00	45.00
Own Root, 4 inch pots.....	7.50	55.00

- SAINTPAULIA IONANTHA (African Violet).** One of the choicest blue winter flowering plants. Each..... 2.00
- SANSEVIERIA ZEYLANICA.** Plant of easy culture well adapted for house decoration, sword shaped variegated leaves. Each..... 1.00; per doz., 10.00
- SMILAX.** An elegant greenhouse climber, used extensively for table decoration when cut.  
Per doz..... 2.50; per 100, 15.00
- STEVIA SERRATA.** Free blooming plants, bearing quantities of fragrant pure white flowers; suitable for winter flowering, largely used for cutting.  
Per doz..... 2.50; per 100, 15.00
- TRADESCANTIA ZEBRINA.** Common greenhouse trailing or hanging plant, useful for baskets, fancy striped foliage. Each..... .35; per doz., 3.50



# SUMMER FLOWERING BULBS AND ROOTS

## Achimenes

**ACHIMENES.** Profuse blooming tender perennials for greenhouse or conservatory decoration during summer.

- Galathea, Imp.** Deep blue.
- Magnifica.** Deep blue, light centre.
- Margherita.** Pure white.
- Purity, New.** White flowers 2 inches across.
- Supreme.** Delicate mauve. Each Doz. 100
- Swansonia.** Light blue, mottled dark.
- Verschaffelti.** White, veined blue. 3.00 20.00

**ACIDANTHERA BICOLOR.** Valuable Cape bulbs, each stock having from 4 to 8 beautiful creamy white, fragrant flowers, with a purple-maroon blotch at the base of the petals. .25 2.50 17.50

- AGAPANTHUS.**
- Umbellatus** (Blue Lily of the Nile). A splendid ornamental plant, bearing clusters of bright, blue flowers.
  - Umbellatus Albus.** A white flowering variety. Each .75; per doz. 7.50

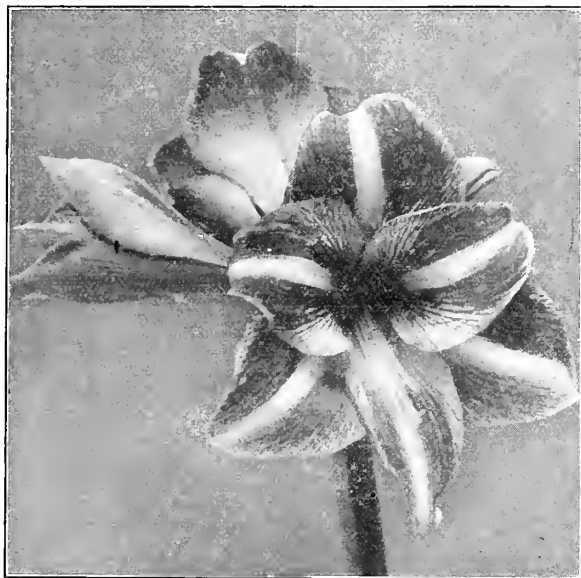

Amaryllis, Breck's Hybrids

## Amaryllis

### AMARYLLIS.

- ★**Breck's Hybrids.** Free-flowering habit and enormous size, colors varying from crimson to orange-scarlet, light rose to white, many combinations in stripes and variegations. .75 7.50
- Hallii** (Hardy Amaryllis). Beautiful lily-shaped flower, 3 to 4 inches across, and from 8 to 12 in number, of a delicate lilac pink shaded clear blue; very useful for the border or amongst shrubbery. .50 5.00
- Johnsonni.** Large crimson and white flowers. .50 5.00
- Reginia.** Soft light scarlet with pure white centre. .50 5.00
- Zephyranthes Candida.** Pure white, very free-flowering. Each Doz. 100 1.00 8.00
- Zephyranthes Rosea.** Beautiful clear rose, large handsome flowers. .20 2.00 15.00
- Zephyranthes Striata.** Pink and white flowers. .10 1.00 8.00

## Begonias

**BEGONIAS.** (Tuberous Rooted).

**Single Begonias.** Vari-colored flowers of great beauty, 4 inches or more across, borne freely during the whole summer. Each Doz. 100

- Bronze** .25 2.75 20.00
- Crimson** .25 2.75 20.00
- Pink** .25 2.75 20.00
- Rose** .25 2.75 20.00
- Salmon** .25 2.75 20.00
- Scarlet** .25 2.75 20.00
- White** .25 2.75 20.00
- Yellow** .25 2.75 20.00
- Mixed** .25 2.75 20.00

### Double Begonias

- Crimson** .35 4.00 30.00
- Orange** .35 4.00 30.00
- Rose** .35 4.00 30.00
- Salmon** .35 4.00 30.00
- Scarlet** .35 4.00 30.00
- White** .35 4.00 30.00
- Yellow** .35 4.00 30.00
- Mixed** .35 4.00 30.00

**CALADIUM** (Elephant's Ear). Beautiful ornamental foliage plants. The leaves are of immense size, light green with darker veins; will grow in any good garden soil to a height of 5 feet. Each Doz.

- Large Bulbs. .20 2.00
- Extra Large Bulbs. .25 2.75
- Mammoth Bulbs. .40 4.00

**CALADIUMS** (Fancy Leaved). We have these in many varieties which we offer in dormant tubers. When ordered by the dozen we always supply a variety of colors, giving the names.

**Extra Choice New and Rare Varieties.** 50c. each; set of 12 sorts, \$5.00.

**CALLA ELLIOTTIANA.** Pure golden yellow flower, foliage delicately spotted. If planted outside in May they will blossom well in the fall. .50 5.00

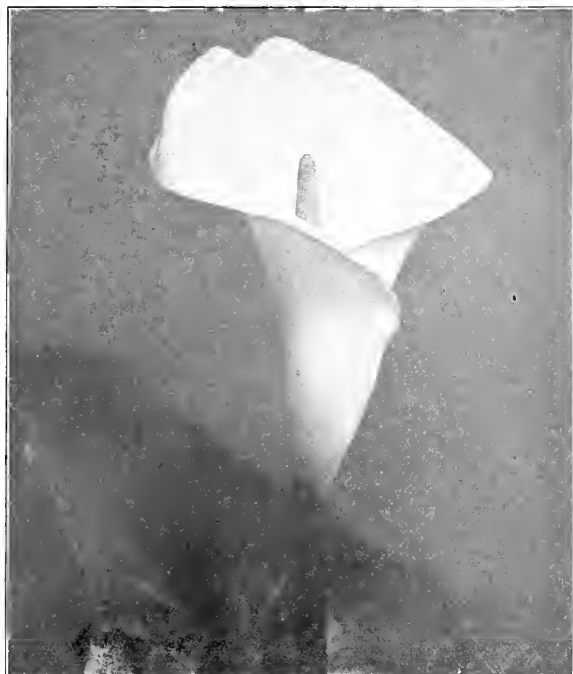

Calla Elliottiana

**CINNAMON VINE.** Hardy climber, Each Doz. 100  
 shining green foliage, fragrant white  
 flowers . . . . . .10 1.00

**GLORIOSA** (The Climbing Lily).  
**Rothschildiana.** A beautiful tropical  
 climber growing 10 feet high,  
 producing wonderful lily-like flowers  
 of yellow and scarlet which continue  
 in bloom through the summer and  
 autumn; excellent for conservatory  
 and greenhouse . . . . . 1.00

**Gloxinias**

**GLOXINIAS.** Large tubular flowers of  
 gorgeous coloring. Bulbs potted in  
 light sandy loam in February or  
 March will bloom in June or July.  
 Strong flowering bulbs.

Blue . . . . .	.50	5.00	35.00
Blue Bordered White . . . . .	.50	5.00	35.00
Pink . . . . .	.50	5.00	35.00
Purple . . . . .	.50	5.00	35.00
Red Bordered White . . . . .	.50	5.00	35.00
Scarlet . . . . .	.50	5.00	35.00
Spotted . . . . .	.50	5.00	35.00
White . . . . .	.50	5.00	35.00
Mixed . . . . .	.50	5.00	35.00

**HYACINTHUS CANDICANS.** A  
 hardy summer-flowering Hyacinth  
 with erect spikes of pure white flow-  
 ers. Three feet high . . . . . .75 5.00

**ISMENE CALATHINA.** The flowers are  
 of large size the form of an Amaryl-  
 lis, pure snow white, and are also  
 exceedingly fragrant. Large strong  
 bulbs begin to flower in a few weeks  
 after planting . . . . . .50 5.00

**LILY OF THE VALLEY CLUMPS.** We  
 offer strong, field-grown clumps of  
 this ever-popular old favorite. These  
 clumps are intended for garden  
 growing and will give immediate  
 effect . . . . . .50 5.00

**LILY OF THE VALLEY PIPS FOR  
 FORCING** (From Cold Storage).  
 For pot blooming the selected pips  
 only should be grown. Plant 12  
 pips in a five-inch pot, keeping them  
 well above the soil, place in dark in  
 a temperature of 90 to 95 degrees  
 and water frequently with tepid  
 water. Our pips can be forced into  
 bloom easily in 3 to 4 weeks from  
 planting. . . . . 100 1000  
 6.00 55.00

**MADEIRA VINES.** A beautiful rapid Each Doz.  
 growing climber, bearing in profusion  
 very fragrant white flowers . . . . . .10 1.00

**MONTBRETIAS.** One of the brightest of our summer-  
 flowering bulbs, and should be set out during April or  
 May. They should be protected during the winter.

	Each	Doz.	100
<b>Crocsmiaeflora.</b> Scarlet and yellow. .	.25	2.50	15.00
<b>George Davison.</b> A strong growing variety, large orange yellow . . . . .	.25	2.50	15.00
<b>Golden West.</b> Beautiful, large well-ex- panded flowers of pure golden-yellow. .25	2.50	15.00	
<b>Hereward.</b> Pure yellow, reverse of petals orange; large flowers. . . . .	.25	2.50	15.00
<b>Lady Hamilton.</b> Very free-flowering, yellow, centre suffused rosy-apricot .25	2.50	15.00	
<b>Rheingold.</b> A robust growing variety of a rich golden yellow. . . . .	.25	2.50	15.00

**Tuberose**

**Double Pearl Excelsior.** These are Each Doz. 100  
 universal favorites and very easily  
 grown. Before potting remove the  
 small offsets, use rich loam and start  
 in hotbed or in house; do not set out  
 until all danger from frost is past . . .10 .75 6.00

⊗**Mexican Everblooming Single.** This  
 charming single variety begins to  
 flower in July and continues through-  
 out the season, each bulb throwing  
 from 2 to 5 flower spikes in suc-  
 cession. The buds never blight, but  
 all open up of the purest white, and  
 are delightfully fragrant. . . . . .10 1.00 7.50



Lily of the Valley

**NOTICE**

Our Annual Fall Bulb Cata-  
 logue will be ready for mailing  
 the 1st of September, furnishing  
 a complete assortment of Bulbs  
 and Plants for fall plantings, also  
 Sundries, Fertilizer, etc.

If you desire this catalogue  
 please send us your name  
 at once



## HARDY LILIES FOR GARDEN AND POT CULTURE

We give to the Lily a large space, because it is first in importance in the bulb garden, in the history of flowering plants, and in the hearts of all true lovers of the beautiful in floral form and color. It is, moreover, the best representative of the natural order to which it belongs.

The Lilies are among the most beautiful and ornamental of cultivated bulbous plants, their stately habit and variously-colored flowers (which are in many cases, highly perfumed) rendering them indispensable subjects for greenhouse decoration, and for outside flower garden embellishment. Nearly all the species and varieties may be termed hardy in most localities, if provided with a well drained soil.

The commoner and more plentiful species may be effectively employed for grouping or naturalizing. Many of them are excellent border plants when in flower, being extremely attractive in mixed arrangements, if properly placed in respect of height. Many of the strong-growing Lilies are well adapted for planting among shrubs, where the latter are not too thickly placed. By growing a selection of species in pots, to flower at different times, a valuable addition to greenhouse decorative subjects is secured over a long period, in summer and autumn. Lilies should always be planted not less than three in a clump (thus . . .).

<b>Auratum</b> (Golden Banded Lily of Japan). Immense white flowers, each petal marked with a wide gold band.	Each	Doz.	100		
Extra Large . . . . .	.40	4.00	35.00		
Mammoth Bulbs . . . . .	.60	5.00	45.00		
★ <b>Auratum Rubrum Vittatum</b> . Very large flowers, ivory white, with broad crimson stripe through centre of each petal. . . . .	1.00	10.00			
<b>Speciosum Album</b> . Large pure white flowers.					
Extra Large . . . . .	.30	3.00	25.00		
Mammoth Bulbs . . . . .	.60	5.00	45.00		
★ <b>Speciosum Magnificum</b> . Rich crimson. The finest colored of all <i>Speciosums</i> .					
Extra Large . . . . .	.30	3.00	25.00		
Mammoth Bulbs . . . . .	.60	5.00	45.00		
<b>Speciosum Melpomene</b> . White, suffused with darkest crimson.					
Extra Large . . . . .	.30	3.00	25.00		
Mammoth Bulbs . . . . .	.60	5.00	45.00		
<b>Speciosum Rubrum or Roseum</b> . White with rich crimson spots.					
Extra Large . . . . .	.30	3.00	25.00		
Mammoth Bulbs . . . . .	.60	5.00	45.00		
<b>Batemaniae</b> . Clear orange apricot, without spots. . . . .	.40	4.00	30.00		
★ <b>Browni</b> . Trumpet-shaped flowers, interior pure white with chocolate colored anthers; exterior brownish purple. Height 3 ft. . . . .	.75	7.50			
<b>Canadense</b> (Canadian Bell-Flowered Lily). Colors vary from reddish orange to yellow. Marked with black. Height 4 ft. . . . .	.25	2.00	16.00		
<b>Davuricum</b> . This beautiful Lily resembles a native <i>Philadelphicum</i> . It is of easy culture, and blooms in umbels of 3 to 5 upright scarlet flowers. . . . .	.15	1.75	12.00	Each Doz.	100
<b>Elegans Leonard Joerg</b> . Rich apricot, spotted, very fine. . . . .	.30	3.00	25.00		
<b>Elegans Quilp</b> . Vermilion with few black spots. . . . .	.30	3.00	25.00		
<b>Hansoni</b> . Flowers reddish orange, 8 to 12 in a cluster. . . . .	.60	7.00			
★ <b>Henryi</b> (The Yellow <i>Speciosum</i> ). Each stem carries from 5 to 8 flowers of a rich apricot yellow. Brown spots. . . . .	.75	7.50			
<b>Krameri</b> . Blush pink, fragrant and beautiful trumpet-shaped flowers. . . . .	.40	4.00			
★ <b>Myriophyllum</b> (Regale Lily). A good forcer and absolutely hardy. Flowers are white, slightly shaded with pink, with canary-yellow centre. . . . .	1.00	10.00	75.00		
<b>Pardalinum</b> (Leopard Lily). Rich scarlet and yellow flowers spotted with rich dark brown. Robust and free-flowering. . . . .	.25	2.50	18.00		
<b>Superbum</b> . Yellowish red. Height 4 ft. . . . .	.25	2.50	18.00		
<b>Tenuifolium</b> (Coral Lily). The lovely Coral Lily of Siberia. The brightest of all; grows 20 inches high with finely cut foliage; slender stems and beautifully shaped flowers of a coral red. . . . .	.35	3.50			
<b>Tigrinum Splendens</b> (Tiger Lily). Fiery scarlet flower, spotted black. Height 6 ft. . . . .	.25	2.50	18.00		
<b>Tigrinum Flore Pleno</b> . Double flowered orange; spotted black. Height 4 ft. . . . .	.25	2.50	18.00		

**BRECK'S HIGH GRADE LILY COLLECTIONS**  
 6 Hardy Lilies in 6 Varieties (Our Selection) for \$2.00.  
 12 Hardy Lilies in 12 Varieties (Our Selection) for \$4.00.

# GARDEN ACCESSORIES

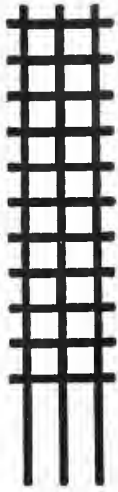

Lattice



Veranda



Fan

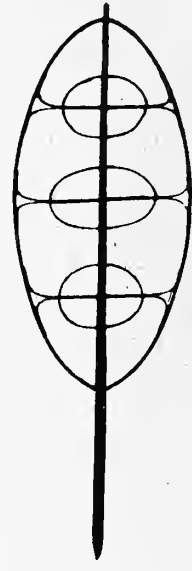

No. 2 Bow

## TRELLISES

Made of wood and rattan painted green. The most durable and ornamental trellis on the market.

### Special Sizes and Styles Made to Order.

If crating is required for Express or Freight shipments, same will be charged at cost.

**Lattice Trellis.** Not carried in stock, but can be shipped quickly from factory.

	Each	Doz.
6 ft. x 18 in.....	\$3.00	\$30.00
7 ft. x 18 in.....	3.50	35.00
8 ft. x 18 in.....	4.00	40.00
9 ft. x 18 in.....	4.50	45.00
10 ft. x 18 in.....	5.00	50.00
11 ft. x 18 in.....	5.50	55.00
12 ft. x 18 in.....	6.00	60.00

### Bow Trellis.

No. 1, 30 x 10 in.....	\$1.00	\$10.00
No. 2, 30 x 14 in.....	1.40	14.00
No. 3, 36 x 12 in.....	1.60	15.00
No. 3½, 42 x 14 in.....	1.75	18.00
No. 4, 48 x 15 in.....	2.00	20.00
No. 5, 60 x 18 in.....	2.25	22.00
No. 6, 72 x 20 in.....	2.50	24.00

If crating is required for Express or Freight shipments, same will be charged at cost.

### Fan Trellis.

	Each	Doz.
1½ ft. x 7 in.....	\$0.50	\$ 4.00
2 ft. x 10 in.....	.55	6.00
2½ ft. x 13 in.....	.95	8.00
3 ft. x 16 in.....	1.50	14.00
3½ ft. x 21 in.....	1.65	16.00
4 ft. x 27 in.....	2.25	22.00
5 ft. x 32 in.....	2.80	27.00
6 ft. x 38 in.....	3.25	32.00
7 ft. x 42 in.....	3.70	37.00
8 ft. x 46 in.....	4.15	42.00

**Veranda Trellis.** Ornamental and substantial. Especially adapted to outdoor use for high climbing plants.

2 ft.....	\$1.10	\$11.00
3 ft.....	1.50	14.00
4 ft.....	1.85	18.00
5 x 1½ ft.....	2.50	25.00
6 x 1½ ft.....	3.00	30.00
7 x 1½ ft.....	3.50	36.00
8 x 1½ ft.....	4.00	40.00
9 x 1 2/3 ft.....	4.50	45.00
10 x 1 2/3 ft.....	5.00	50.00
11 x 2 ft.....	5.50	55.00
12 x 2 ft.....	6.00	60.00

### Extra Wide Veranda Trellis.

6 x 2 1/3 ft.....	\$4.00	\$38.00
8 x 2 1/3 ft.....	5.25	52.00
10 x 2 7/12 ft.....	6.60	65.00
12 x 3 ft.....	7.90	78.00

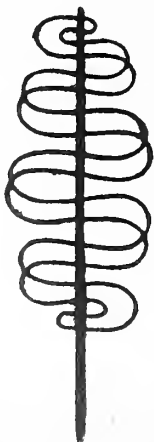

No. 0 wide

60c. each, \$6.00 doz.



No. 00

25c. each, \$2.50 doz.

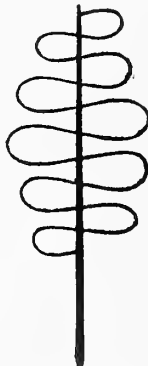

No. 00 wide

35c. each, \$3.50 doz.



No. 0

35c. each, \$3.50 doz.

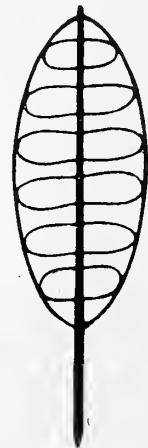

No. 1 Bow

\$1.00 each, \$10.00 doz.

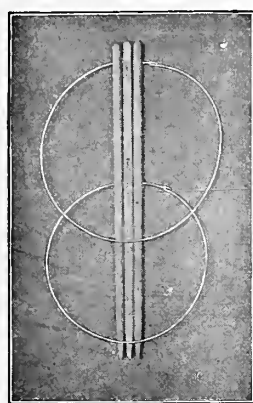

Wood and Wire Tomato Support

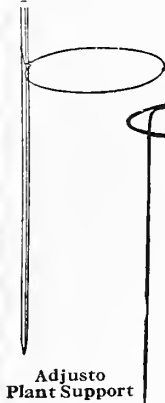

Adjusto Plant Support

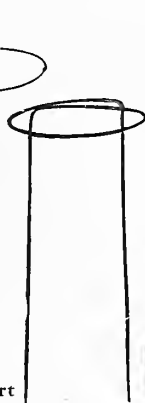

Carnation Support

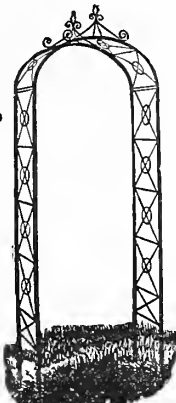

Garden Arch



Simplex Label



Improved Indestructible Tree

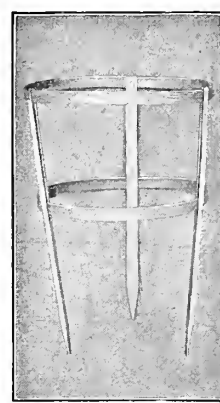

Hoop Wood Tomato Support

**PLANT STAKES**

Painted Green. For pot and garden use. The three extra heavy sizes have black painted points to prevent moisture entering the fibre of the wood.

Square					
	Doz.	Per 100		Doz.	Per 100
1½ ft.	Doz.	\$0.30	\$2.00	3½ ft.	\$1.25 \$8.50
2 ft.	Doz.	.50	3.50	4 ft.	1.60 11.00
2½ ft.	Doz.	.75	5.00	5 ft.	2.25 16.00
3 ft.	Doz.	1.00	7.00	6 ft.	2.75 18.00
Extra Heavy.	4 ft. Doz.	\$2.75	Per 100	\$18.00	
Extra Heavy.	5 ft. Doz.	3.50	Per 100	25.00	
Extra Heavy.	6 ft. Doz.	4.00	Per 100	28.00	

**Unpainted Hardwood Stakes**

Neat, durable, clean; used by florists for carnations, roses, etc.

2 ft.	Per 100, \$0.60	Per 1000, \$5.00
3 ft.	Per 100, .70	Per 1000, 6.00
4 ft.	Per 100, .80	Per 1000, 7.00

**Bamboo Cane Stakes**

These are light, strong, durable. Length about six feet. Florists use them and cut to any length.

Per 100	\$2.00	Per 1000	\$15.00
---------	--------	----------	---------

**TOMATO SUPPORTS AND BEAN POLES**

**Two-Hoop Wood.** Strong, light, practical, quickly set in position and can be stored in a small space.

Per doz.	\$2.00
----------	--------

**Wood and Wire.** Uprights of hardwood. Two wire rings. When not in use they fold for storage.

Each.	Doz.	\$ .35	Doz.	\$3.50
-------	------	--------	------	--------

**Bean Poles,** 8 to 10 ft. long.

Per doz.	\$2.00	Per 100	\$15.00
----------	--------	---------	---------

**LABELS, WOOD**

For Pots, Garden and Trees

**Pot Labels**

	Per 100	Painted	Plain
4 x 5/8 in.	\$0.20	Per 1000 \$1.70	Per 1000 \$1.25
4½ x 5/8 in.	.25	2.00	1.50
5 x 5/8 in.	.30	2.25	1.75
6 x 5/8 in.	.35	2.75	2.20
10 x 5/8 in.	.75	6.60	4.35
12 x 5/8 in.	.85	7.70	6.40

**Garden Sizes**

	Per 100	Painted	Plain
8 x 7/8 in.	\$0.85	Per 1000 \$8.10	Per 1000 \$6.40
10 x 7/8 in.	1.15	10.60	8.50
12 x 1 1/8 in.	1.25	12.55	10.60

**Wired Labels**

	Per 100	Painted	Plain
3½ x 5/8 in. Iron Wire	\$0.25	Per 1000 \$2.15	Per 1000 \$1.70
3½ x 5/8 in. Brass or Copper Wire	.35	2.70	2.15

Any Size and Style of Wood Labels made to Order.

**GARDEN ARCHES (Painted Green)**

Whole Height	Width	Span	Each
5 ft.	12 in.	2½ ft.	\$7.50
6 ft.	12 in.	2½ ft.	9.00
8 ft.	18 in.	4 ft.	12.00
8 ft.	36 in.	4 ft.	23.00

We manufacture Wire Plant Stands to fit special windows and other locations. When ordering be careful to send correct measurements.

**EXCELSIOR WIRE CARNATION SUPPORTS**

Sizes, 13 and 20 inches in height.

Per 100	\$2.25	Per 1000	\$20.00
---------	--------	----------	---------

**"ADJUSTO" PLANT SUPPORT**

There have been many plant supporters offered and sold but they were all ungainly and unsatisfactory in a great many ways. We can offer the "Adjusto" under a positive guarantee that it will please you and give you entire satisfaction. The "Adjusto" is a very simple, unbreakable, practical and cheap support which will last a lifetime.

It is adjusted in a "jiffy" to any height, to conform to the plant's growth. It is indispensable for Tomatoes, Roses, Hydrangeas and Dahlias. In fact everything on the lawn or in the garden that needs a support.

The stake is made of hardwood, having a protecting coat of green paint, the heavy spring wire is also painted green and so will not rust.

The price is very moderate and is within the reach of all.

Price, 3 ft.	\$0.15 each, \$1.60 per doz.
Price, 5 ft.	.20 each, 2.50 per doz.

Small sizes as above, 18 and 24 in. for potted plants, carnations, etc.

Price, 18 in.	\$ .07 each, \$0.75 per doz.
Price, 24 in.	.10 each, .90 per doz.

**SIMPLEX WEATHERPROOF PLANT LABELS**

Neat, convenient, permanent. The writing is protected by the transparent cover, and will last indefinitely if done with lead pencil. Whatever water enters at the sides will not deface the markings as the graphite of the pencil is not soluble to any extent and requires friction to remove it. This friction is prevented by the transparent cover.

**Directions:** Slide transparent cover to one side, mark with ordinary lead pencil, replace cover, pass wire through both holes and attach. Waterproof India Ink may also be used for marking with excellent results.

**Prices, Including Copper Wire for Attaching**

No.	Sizes	Per Doz.	Per 100	No.	Sizes	Per Doz.	Per 100
1	3 x 1/2"	0.25	2.00	3	5 x 1"	\$0.75	\$6.00
2	4 x 3/4"	.50	4.00		Special sizes to order.		

**LABELS. Improved Indestructible Tree.** These labels are made of copper alloy, and so constructed that the wires can not cut through the metal from constant flapping in the wind. If properly attached there is no danger of it becoming unfastened. By using a stylus or hard lead pencil the metal is indented and the writing is permanent.

No. 1.	3¾ x 3/4"	per 100	\$1.50
No. 2.	5 x 1½"	suitable for two lines writing, per 100	2.00

**WIRE RODS or STAKES.** To be used with Indestructible or other hanging label, \$6.00 per 100.

# Flower Pots, Saucers and Seed Pans

Inside measurement, width and depth equal. Packing charged extra.



Hanging Flower Pots

No. 6 Galvanized Iron Florist Vases

No. 5



Flower Pots

Saucers

Round Seed Pans

Oak Jardiniere

Cedar Plant Tub

## HANGING FLOWER POT, EARTHEN

Size 7 in.	each, \$0.45, per doz., \$4.50
Size 8 in.	“ .50 “ 5.10
Size 9 in.	“ .55 “ 5.70
Size 10 in.	“ 1.25 “ 12.75
Size 12 in.	“ 1.50 “ 16.50

## GALVANIZED IRON FLORIST VASE

Strong, light, durable, made of good material with heavy hoop at base of can to reinforce bottom of vase. Only plain galvanized iron carried in stock; painted green or any color to order.

No.	Top Diam.	Bottom Diam.	Height	Doz.	Each
No. 5	7 <sup>3</sup> / <sub>8</sub> in.	5 <sup>1</sup> / <sub>2</sub> in.	11 in.	\$10.55	\$0.95
No. 6	7 <sup>3</sup> / <sub>8</sub> in.	5 <sup>1</sup> / <sub>2</sub> in.	17 in.	12.15	1.15
No. 7	8 in.	6 <sup>1</sup> / <sub>4</sub> in.	11 in.	10.65	1.00
No. 8	9 in.	7 <sup>3</sup> / <sub>8</sub> in.	12 in.	12.40	1.25
No. 9	9 in.	7 <sup>3</sup> / <sub>8</sub> in.	17 in.	17.40	1.50

## CEDAR PLANT TUBS

For growing Agaves, Century and other large plants. Made of the best red cedar, painted green, iron handles.

No.	Outside Top Diam.	Outside Height	
1	28	22	\$14.85
2	26	20	12.40
3	24	18 <sup>1</sup> / <sub>2</sub>	7.75
4	22	17	6.30
5	20	16	5.30
6	18 <sup>1</sup> / <sub>2</sub>	15	4.10
7	17	14	3.65
8	16	13	3.10
9	14	12	2.55
10	12	9 <sup>1</sup> / <sub>2</sub>	1.90
11	10 <sup>1</sup> / <sub>2</sub>	9	1.70
12	9 <sup>1</sup> / <sub>2</sub>	8	1.35
13	8	7	1.20

## OAK JARDINIERS

Handsome and durable. An ideal gift.

In these goods, the oak is selected to show the quartered grain, stained dark and finished with lustre surface.

The hoops and handles are of brass, highly polished and lacquered.

Inside of tubs is painted a rich dark red.

We will quote on larger special sizes on receipt of specifications, giving inside top diameter and inside depth.

## STOCK SIZES

No.	Inside Top Diam.	Inside Depth	Each
75	7	4 <sup>3</sup> / <sub>4</sub>	\$2.75
77	7	6 <sup>3</sup> / <sub>4</sub>	3.25
85	8	5 <sup>1</sup> / <sub>4</sub>	3.30
88	8	7 <sup>3</sup> / <sub>4</sub>	3.60
96	9 <sup>1</sup> / <sub>4</sub>	5 <sup>3</sup> / <sub>4</sub>	3.85
99	9 <sup>1</sup> / <sub>4</sub>	9	4.00
119	11	9	4.25
1111	11	11	5.00
1212	12	12	6.60
1414	14	14	8.45

Special sizes made to order if desired.

## BRASS JACK CHAINS

For Hanging Pots. No. 118, 3 strand, each, 25 cents. No. 119, 4 strand, each, 30 cents.

## HEW'S FLOWER POT, EARTHEN

Size	Each, \$0.04	Doz., \$0.35	100, \$2.50
3 in.	.05	.45	3.75
4 "	.09	.85	6.80
5 "	.12	1.25	10.00
6 "	.18	2.10	17.00
7 "	.30	3.25	24.50
8 "	.40	4.25	38.00
9 "	.60	6.50	50.00
10 "	1.25	13.00	100.00
12 "	1.30		
13 "	1.70		
14 "	2.65		
15 "	3.75		
16 "	5.65		
18 "			

## ROUND SEED PANS, EARTHEN

Size	Each, \$0.12	Doz., \$1.30	100, \$10.00
6 in.	.20	2.40	24.50
8 "	.60	7.20	72.00
10 "	1.25	15.00	150.00
12 "	1.75	21.00	210.00

## SAUCERS, EARTHEN

Size	Each, \$0.04	Doz., \$0.35	100, \$2.25
3 in.	.05	.40	2.80
4 "	.06	.50	3.75
5 "	.09	1.00	7.50
6 "	.12	1.30	10.30
8 "	.16	1.80	14.00
9 "	.20	2.10	17.00
10 "	.30	3.25	25.00
12 "	.40	4.25	35.00
13 "	.45	5.00	40.00
14 "	.55	6.50	50.00
16 "	.85	9.50	75.00
18 "	1.10	12.00	95.00

## FERN PANS, EARTHEN

Size	Each, \$0.07	Per doz., \$0.70
4 x 1 <sup>7</sup> / <sub>8</sub> in.	.09	.95
4 <sup>3</sup> / <sub>4</sub> x 2 <sup>1</sup> / <sub>8</sub> in.	.12	1.20
5 <sup>1</sup> / <sub>2</sub> x 2 <sup>1</sup> / <sub>4</sub> in.	.14	1.35
6 <sup>1</sup> / <sub>4</sub> x 2 <sup>1</sup> / <sub>2</sub> in.	.15	1.60
7 x 2 <sup>5</sup> / <sub>8</sub> in.	.20	2.30
8 x 3 <sup>1</sup> / <sub>8</sub> in.	.25	2.80
9 x 3 <sup>3</sup> / <sub>4</sub> in.	.30	3.15

## NEPONSET PAPER POTS

Size	Doz.	100	1000	Size	Doz.	100	1000
2 <sup>1</sup> / <sub>4</sub> in.	\$0.10	\$0.55	\$4.50	4 in.	\$0.25	\$1.50	\$12.30
2 <sup>1</sup> / <sub>2</sub> in.	.12	.65	5.25	5 in.	.35	2.25	19.15
3 in.	.15	1.10	7.15	6 in.	.45	3.00	25.65
3 <sup>1</sup> / <sub>2</sub> in.	.20	1.25	9.80				

Not less than one thousand at thousand rate.

All Prices Subject to Change Without Notice.



Fibre Saucers

**FIBRE SAUCERS WITHOUT CASTORS**

Made from Indurated Fibre Ware, prevents moisture passing through to injure table, floor or carpet.

No.	Each	Doz.	No.	Each	Doz.
5 Saucers . . .	\$0.48	\$5.20	12 Saucers . . .	\$0.80	\$8.60
6 Saucers . . .	.50	5.50	14 Saucers . . .	1.05	11.20
7 Saucers . . .	.55	6.00	16 Saucers . . .	1.80	19.80
8 Saucers . . .	.60	6.50	18 Saucers . . .	2.10	23.00
9 Saucers . . .	.65	7.00	20 Saucers . . .	2.95	32.00
10 Saucers . . .	.72	7.80			

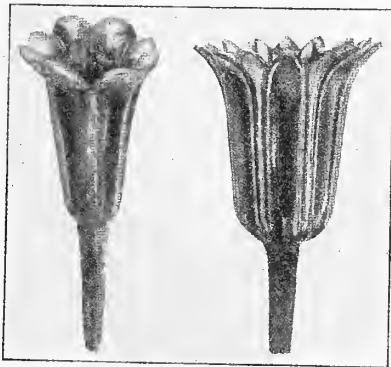

Bouquet Holders

**BOUQUET HOLDERS FOR CEMETERIES**

Indispensable for cemetery use. Made of iron, nicely finished in green and bronze.

No.	Each	Price
No. 4 Tulip . . . . .	Each,	\$0.35
No. 3 Tulip . . . . .	"	.45
No. 2 Tulip . . . . .	"	.50
No. 1 Tulip . . . . .	"	.60

**FIBRE SAUCER TRUCKS FOR LARGE POTS AND TUBS**

These are made of Indurated Waterproof Fibre Ware, mounted on detachable iron frame with castors. They are a great convenience for using with the larger size pots and tubs. Being perfectly waterproof, they are especially suitable for use in parlors, halls, etc.

No.	Each	Doz.
12 in. diameter, 3 castors . . . . .	\$1.40	\$15.00
14 in. diameter, 3 castors . . . . .	1.65	18.00
16 in. diameter, 4 castors . . . . .	2.50	27.00
18 in. diameter, 4 castors . . . . .	2.95	32.00
20 in. diameter, 4 castors . . . . .	3.30	36.00
22 in. diameter, 5 castors . . . . .	3.70	40.00

The 12-inch size is suitable for a 10-inch pot, the 14-inch for a 12-inch pot, and so on.

**FOLDING WIRE PLANT STANDS**

The most compact, strong, durable plant stand ever offered for sale, and at prices less than all others of the same capacity. They pack closer than any other plant stand for shipment. The ends are made of flat steel and have porcelain castors. The steel and iron work is finished in green and bronze. The construction of the shelves or trays is such that there is more room for the pots and foliage than any other plant stand that takes up the same amount of room on the floor.

No.	Each	Price
No. 22, Single Tray, 10 x 24 in. . . . .	Each,	\$2.25
No. 23, Single Tray, 10 x 33 in. . . . .	"	3.00
No. 20, 2-Wire Trays . . . . .	"	4.50
No. 20, 3-Wire Trays . . . . .	"	5.65
No. 20, 4-Wire Trays . . . . .	"	8.40

**RESERVOIR VASES FOR LAWNS, CEMETERIES, ETC.**

These iron vases are so constructed that one watering will keep the earth moist for a long time without souring the soil or injuring the roots. The reservoir is below the soil and water is taken up as wanted by capillary attraction.

**Reservoir Vase with Low Base**

No.	Price
No. 0, 20 1/2 in. high, 15 1/2 in. diameter . . . . .	\$10.00
No. 1, 26 in. high, 19 in. diameter . . . . .	15.00

**Reservoir Vase, Ornamental Pedestal**

No. 1, 36 in. high, 19 in. diameter . . . . .	\$23.00
---	---------

**Reservoir Vase with Handles and Low Base**

No. 0, 20 1/2 in. high, 15 1/2 in. diameter . . . . .	\$12.00
No. 1, 26 in. high, 19 in. diameter . . . . .	19.00

**Reservoir Vase with Handles and Ornamental Pedestal**

No. 1, 36 in. high, 19 in. diameter . . . . .	\$27.00
---	---------



Cemetery Vase



Folding Plant Stand



Cemetery Vase with Handle

**EARTHENWARE CEMETERY BOUQUET HOLDERS**

Very solidly made receptacle, holding more water than the old cast iron vase



Moss Ware



Red Clay

	Each	Per Doz.
Moss Green.....	\$0.40	\$4.00
Red Clay.....	.15	1.25

**PLANT AND PANSY BASKETS**

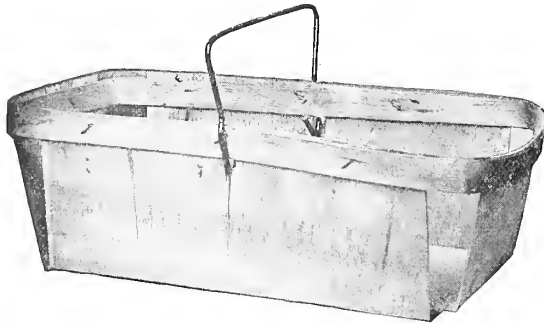

2 Quart Size. U. S. A. Standard

Suitable for Pansies, verbenas, tomatoes and other small plants. Well made. Wire handles, packed 500 baskets to a crate, including handles. U. S. Standard Sizes.

	Per C	Per M
2 quart size.....	\$3.00	\$25.00
3 quart size.....	3.50	30.00

**RUSTIC WORK**

Strongly made from Natural Roots and Knots

**Hanging Baskets.** 8 in., \$1.25; 9 in., \$1.50; 10 in., \$1.50; 11 in., \$2.00; 12 in., \$2.50.

**Hexagon Stands.** Height 26 and 31 inches. 16 in. diam., \$3.00; 20 in. diam., \$4.00; 24 in. diam., \$5.00 each.

**Oblong Stands.** 24 in. high, 18 in. long, \$5.00; 28 in. high, 24 in. long, \$6.00; 31 in. high, 28 in. long, \$8.00 each.

**Round Vase.** Height 30 in., diameter 13 in., \$6.00.

**Arm Chair.** No. 3, each \$6.50.

**Rustic Settee.** Length of seat, 2 1/2 ft., \$8.00; 3 1/2 ft., \$10.00; 4 1/2 ft., \$14.00 each.

Any special size or design to order

**FLOWER POT BRACKETS**

Especially adapted to plain flower pots and saucers. It is the most practical article for the purpose that has ever been offered. The cut herewith shows the idea. The steel clasp or frame in which the pot and saucer sit is of such a form as to hold them securely. They are made throughout of flat steel, perfectly strong, and can be fastened on the narrowest moulding. Black finish.

No.	Length of Arm	Clasp to hold	Price each	Price doz.
1	7 in.	5 in. pot	45 cts.	\$4.00
2	8 in.	6 in. pot	50 cts.	4.50
3	10 in.	7 in. pot	60 cts.	6.00

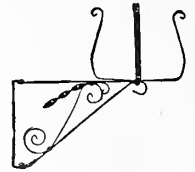
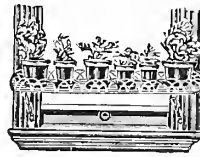

Flower Pot Bracket

**WIRE WINDOW SHELF**

With adjustable steel brackets. 36 inches long, with brackets complete, \$1.50; each additional foot, 25 cents.

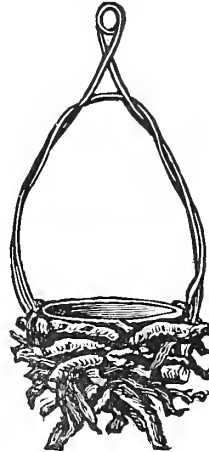

Hanging Basket

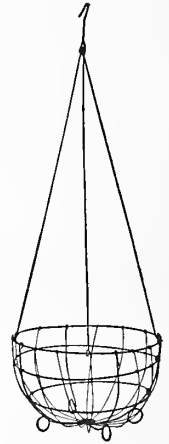

Moss Basket

**WIRE HANGING BASKETS**

	Per Doz.	Each
5 in. bottom.....	\$3.00	\$0.35
7 in. bottom.....	4.00	.40
9 in. bottom.....	5.00	.50

**MOSS BASKETS**

Made of heavy wire, green painted. Will last a lifetime.

5 inch.....	Each,	\$0.35
8 inch.....	"	.50
10 inch.....	"	.85

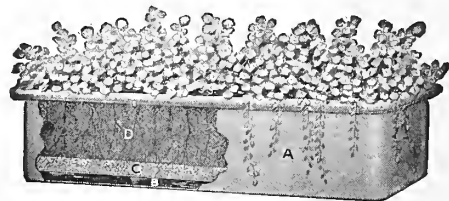

**SAVO — FLOWER AND PLANT BOXES**

A plant box made of heavy metal, carefully and strongly constructed. An ingenious arrangement, as illustrated by the cuts, provides good drainage, free circulation of air, and plenty of water at all times for the growing plants. These boxes are finished in aluminum and dark green.

Sizes Carried in Stock	Prices
Model A, 6 1/2 in. high, 6 1/2 in. wide, 23 in. long.	Each, \$3.00
Model B, 8 in. high, 9 1/2 in. wide, 29 in. long.	" 4.00
Model C, 8 in. high, 9 1/2 in. wide, 36 in. long.	" 4.50
Model E, 8 in. high, 12 in wide, 12 in. long.	" 3.00

For free delivery offers and general instructions regarding orders and shipments see second page of cover



**DOLGE WEED KILLER**

Do it chemically. Easy as sprinkling. A minute a day keeps the weeds away. Kills all growth.

1 qt. can enough for	10 gals.	\$0.60
1 gal. can enough for	40 gals.	1.75
5 gal. can enough for	200 gals.	6.75
10 gal. can enough for	400 gals.	12.50
30 gal. bbl. enough for	1200 gals.	33.00
50 gal. bbl. enough for	2000 gals.	47.50

**STERLINGWORTH WEED KILLER**

A powerful Weed Killer Compound in dry form. Can be applied with an ordinary watering can. Full directions on every package.

1-lb. package makes 10 gallons	\$0.50
5-lb. package makes 50 gallons	2.00

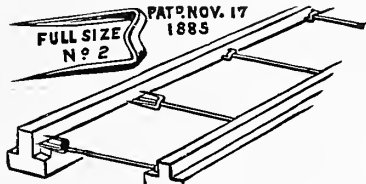

**GLAZING POINTS**  
The Peerless

The only durable and reliable points. Made of galvanized steel wire, no rights and lefts. No raising up when driving. Three sizes: Nos. 2, 2½ and 3. The Nos. 2 and 2½ are for general use; the No. 3 for extra heavy work. Per box of 1,000 75c. Pincers for driving same, 50c.

**Zinc City Greenhouse Point.**

A heavy zinc Brad, ¾" and ⅞". 65c per lb.

**CAPS, HAY, BRECK'S IMPROVED**

Brown, medicated, complete with ropes and pins. Each, \$1.00. Per 100, \$75.00.

**BUTTER COLOR, HANSEN'S DANISH**

This color is famous the world over and is used wherever it is desired to impart the "golden tinge of June" to butter at all seasons of the year. Bottle, sufficient to color 500 lbs. of butter, 25c; for 1,200 lbs., 50c; for 2,500 lbs., \$1.00.

**MATS, STRAW**

Hotbeds, 6 x 6	Each, \$3.00
Hotbeds, 3 x 6	" 1.75

Other sizes to order.

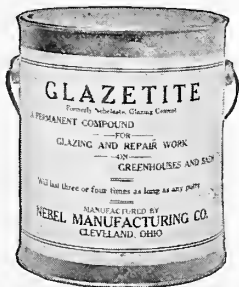

**GLAZETITE GLAZING CEMENT**

A perfect compound for Glazing, Reglazing and Repair Work on Greenhouses and Sash. Glazetite is black, made from a long fibre asbestos and elastic gums. For glazing purposes it requires about three gallons to each thousand feet of glass. Prices as follows: Per Gal.

55 and 35 gallon steel drums	\$1.50
5 gallon cans	1.70
1 gallon cans	1.75

**COTTON BATTING**

For packing flowers, etc. Per 10c sheet.

**PENCILS**

Wolff's Indelible Garden. For writing on wood labels, with point protector. Each, 20c; doz., \$2.00.

**TAPE, ELECTRIC**

Exceedingly useful for mending rubber hose. It is a strong adhesive ribbon, ¾ of an inch wide, can be wound tightly around a leaking part. Per coil, 25 and 50 cts.

**COTTON TAPE**

For tying bunches of Asparagus Tips about a quarter of an inch wide, in spools of 1000 yards, color red. Price, \$3.00 per spool.

**TINFOIL**

For bouquets. Plain, 1 lb. pkgs. 35c. per lb. Violet color, 50c. per lb.

**TWINE**

Soft, for tying cut flowers, vines, etc. Per ball, 25c.

**TWINE PARCELLING**

All sizes. Per ball, 10 to 25 cts.

**WAX GRAFTING (Trowbridge's)**

The best in the market. This brand should not be confounded with the many cheap makes now offered, that are not possessed of an even consistency, and give unsatisfactory results. Put up in 1 lb., ½ lb., and ¼ lb. packages; price 50 cts., 30 cts., and 20 cts. respectively.

**WIRE, BOUQUET**

Bright, cut in lengths of 9 and 12 inches, in boxes of 12 lbs. (one stone) each.

Per box, either length, Nos. 20, 21 and 22	} Prices quoted on application
Per box, either length, Nos. 23 and 24	
Per box, either length, No. 25	
Per box, either length, No. 26	
Per box, either length, No. 34	

**PROTECTING CLOTH FOR HOTBEDS**

Used as a substitute for glass for protecting plants in early spring. Per yard, 22c, per piece of 60 yards, 20c per yard.

**PUTTY BULBS**

A simple and useful device for applying putty to sashes, \$1.25 each.

**WHITE WAX PAPER**

For packing and protecting flowers and plants. Size, 12 x 18 inches, 90c per ream. Size 24 x 36 inches, \$3.50 per ream.

**KRAFT WRAPPING PAPER**

In 18, 24 and 30 in. rolls. For wrapping parcels, boxes, etc., per pound, 17c. Price subject to change.

**TWINE, MELON NETS**

30c each; \$3.00 per doz. For supporting melons growing in greenhouses.

**PROTECTORS, ARLINGTON PLANT**

Protect from bugs, bores and fowls, also subdues wind, rain and cold. Each, 30c; doz., \$3.00.



**MASTICA**

(For Greenhouse Glazing)

We originally introduced Mastica to the horticulturists of New England. It is superior to any and all other preparations for the purpose, and when results and labor in setting or resetting glass are considered it is decidedly the cheapest article to use.

It is decidedly the cheapest article to use.

**We are the Manufacturers' Distributing Agents for Boston**

For glazing greenhouses, new or old. The use of Mastica avoids the necessity of frequent reglazing. It can be used to bed in or on the outside, with a machine; one gallon will cover about 290 running feet (one side).

Gallon cans	\$3.00
Machines for applying Mastica	3.00

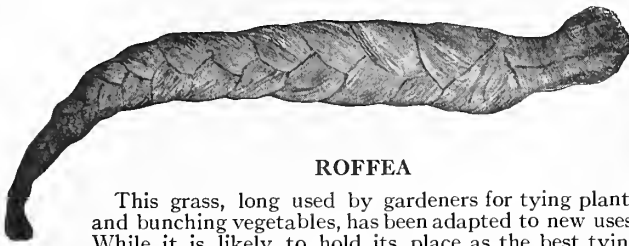

**ROFFEA**

This grass, long used by gardeners for tying plants and bunching vegetables, has been adapted to new uses. While it is likely to hold its place as the best tying material yet produced, there will be a great demand for it for a few years for making baskets, mats, etc. Per lb. 25c., to lb. lots, 20c. lb. Special price quoted on bale lots.

**GARDEN GLOVES**

Specially made for garden use. Men's Gauntlet, 85 cts. per pr. Ladies' Gauntlet, 75 cts. per pr.

**"BASKET MAKING"**

The first book of the "How to Do It Series." Tells all about basket making. It contains over one hundred illustrations of working designs with full particulars of methods. By mail, 35 cts.

**SPRINKLERS, SCOLLAY'S RUBBER**

An indispensable article for showering plants, sprinkling bouquets, dampening clothes, etc.; three sizes, 75 cts., \$1.00, and \$1.25 each.



Scollay Sprinkler

**SILKALINE**

Used for growing smilax and asparagus on, also for tying in bouquet work; per reel, 35 cts.

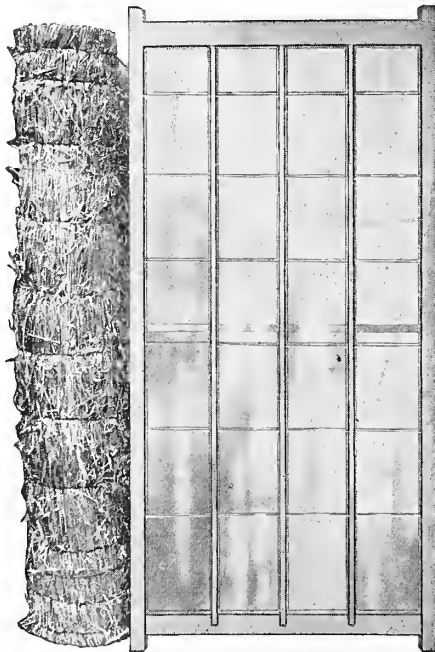

Straw Hot Bed Mat

Hot Bed Sash

**DOUBLE GLASS HOT BED SASH**

Two sashes in one frame, doing away with the extra mat and board covering which must be used in this section during our severe winter, if one is to be sure of plants growing in Hot Bed or Cold Frame.

The double layer of glass, 5/8 inch apart, provides dry air space, which is the best non-conductor known, and while acting as a protecting mat or blanket, lets in the sun with its heat rays. Our sash is all puttied into the frame, which is made of

the very best material and well painted and the standard 3 x 6 size; lights of glass, 10 x 12.

Price: per single sash, \$8.25; 5-sash at \$8.00 each; 10-sash and over \$7.75 each; delivered to railway station or express, Boston. Crating extra.

**SINGLE GLASS SASH FOR HOT BEDS OR COLD FRAME**

Crating Extra at Cost

Made from thoroughly seasoned lumber. Frame, well puttied and painted, 1 3/4-inch stock; glass, 8 x 10. The best sash offered today in Boston.

Price: Single sash, \$7.25 each; 5-sash or over, \$7.00 each.

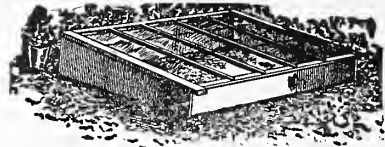

**BRECK'S SPECIAL HOT BED SASH WITH FRAME, COMPLETE**

The outside dimensions of **Frame** are three feet one inch long, and four feet eight inches wide, made of one inch **Cypress**; the back piece is nine inches wide and the front piece is six inches wide, grooved together, and held in place by eight strong hooks.

Being fastened together by the hooks enables one to take it apart at the end of the season and store away in a very compact form, which we consider an essential feature, as by so doing, the frame may be made to last for years.

The **Sash** is also made of **Cypress** of one and one-half inch stock, put together and glazed in the very best manner. On the under side of the **Sash** is fastened a cleat, one inch from the outer edge, all around, thus forming a rabbet which makes the frame very tight, preventing the cold air from entering or the heat escaping.

The construction of the frame is so simple that any one with a hammer and screwdriver can put it together in a few minutes.

In offering this **Special Hot-Bed** to our customers we feel that we have something that will give entire satisfaction and will supply a long felt want.

Our price for **Frame** and **Sash** complete is **only \$7.50** delivered at the railroad in Boston.

**HAWK EYE TREE PROTECTOR**

A sure protection against sun-scald, rabbits, mice, and other vermin. Width, 10 inches; 20 inches high, cut with the grain of the wood, and chemically treated on one end. These strips of thin veneer are easily applied and permanent.

Price per hundred..... \$2.50  
Price per thousand..... 20.00

**BRECK'S EXTRA HEAVY HOT BED MATS**

Weight about 11 lbs. Dimensions about 76 inches by 76 inches. Heavily quilted, heavy drill both sides.

Each Per Doz.  
Best made mat procurable..... \$4.00 \$45.00

**SIEVES, WIRE**

For preparing potting soil, sifting loam, gravel, etc.; 16, 18, 20 and 24 inches diameter. Prices quoted on application.

**FLORIST'S SHIPPING BOXES**  
Cardboard Cut-Flower Boxes

Sizes	} Prices quoted on application or supplied at lowest market price.
21 inches x 5 inches x 3 inches	
24 inches x 5 inches x 3 inches	
24 inches x 8 inches x 4 inches	
28 inches x 8 inches x 5 inches	
30 inches x 5 inches x 3 inches	
35 inches x 8 inches x 5 inches	

**CORRUGATED BOXES**

Sizes	} Prices quoted on application or supplied at lowest market price
26 inches x 10 inches x 5 inches	
30 inches x 12 inches x 7 inches	
36 inches x 12 inches x 9 inches	

# INSECTICIDES AND FUNGICIDES

In general terms: Arsenate of Lead and Paris Green are specifics for leaf-eating insects. Kerosene Emulsion, Tobacco, Fish Oil Soap for sucking insects. Bordeaux Mixture and Lime and Sulphur for fungus.

Prices subject to change without notice. See spraying calendar on page S 54

## "CORONA DRY" ARSENATE OF LEAD

A pure Arsenate of Lead containing 33% arsenic oxide, absolutely chemically combined with lead and the lowest percentage of "free" or water soluble arsenic. It is the ideal compound for spraying potatoes because it combines the quality of quick poisoning (superior suspension), giving even application;



absolutely safe from "burning" and great adhesiveness. It gives an even application, covers more thoroughly and sticks to the foliage longer. It mixes easily and readily in water. No working up to prepare for the spray tank. No straining. It is only necessary to shake the proportional amount into the spray tank. By using the same weight each time you spray, your mixture is always

the same strength. No guess work. Standardization is alone worth the price. No freight to pay on water; cannot freeze or dry out, cake, or lose its strength.

Prices:

½-lb. package.....	Each,	\$0.25
1 lb. package.....	"	.40
5-lb package.....	Per lb.	.35
25-lb. package.....	"	.25

## CORONA DRY BORDEAUX MIXTURE

Bordeaux Mixture has been used in the past as a spraying compound and the standard remedy for fungus diseases and is generally recommended. The home-made freshly prepared Bordeaux compounded on one of the standard formulas has been the most efficacious product that could be used by commercial orchardists and potato growers. In the home garden it may be used dry as well as in liquid form and is needed for regular use the season through. Corona Dry Bordeaux Mixture is the result of extensive experiments to retain the values of the freshly prepared substance to the fullest extent. The intense greenish blue color of the freshly prepared mixture has been retained to a large degree and its practical use in the field has shown that we have been very successful towards preserving the fungicidal and stimulating values as well. But Dry Bordeaux can often be substituted with Dusting Sulphur especially in combating Mildew wherever found, as well as in the greenhouse. This substitution is recommended when possible, particularly on flowers and roses because the Dusting Sulphur does not stain the foliage. Uses of Dry Bordeaux are mentioned under the different headings. It is put up in standard sizes.

Prices:

½-lb packages.....	Each,	\$0.25
1-lb packages.....	"	.35
5-lb. packages.....	Per lb.	.30
25-lb. packages.....	"	.25

## CORONA TOBACCO DUST

For use in the garden, the Tobacco Dust should be in the form of a fine powder and this is the standard we have approached in Corona Tobacco Dust. When dusted over young plants it is very efficient in repelling many kinds of bugs and in keeping the foliage free from Aphids and Lice. Its specific uses have been indicated under the different plants and vegetables enumerated. There need be no fear of using too much, it does no harm and is a good fertilizer.

Prices:

½-lb. package.....	Each,	\$0.20
1-lb. package.....	"	.25
5-lb. package.....	Per lb.	.15
10-lb. package.....	"	.12

## WILL-KILL-FLIES

Guaranteed to kill many forms of insects and vermin. Highly recommended as a Fly Spray. It will do all that is claimed for it. For external use only. Price per gal., \$2.00

## FORMALDEHYDE

Solution 40% (Poison). Used to prevent potato scab. Full directions for use accompany bottle. Sold in pound bottles only. 50c lb.

## CORONA DUSTING SULPHUR FOR FUNGUS PESTS

Pure refined superfine flour sulphur. No other ingredients. This pure sulphur is especially prepared for dusting. It can be used for all purposes of commercially pure sulphur. There are many insects, and even more fungus diseases, that have no known remedies at the present time. The fungus diseases are the harder of the two to handle, but some of the most common ones can be controlled by use of an efficient sulphur product.

Prices:

1-lb. can.....	Each,	\$0.20
5-lb cans.....	Per lb.	.15
25-lb. drums.....	"	.09
100-lb. drums.....	"	.07

## SCALECIDE (WITH FUNGICIDE)

A reliable, simple and economical spray for San Jose Scale, Brown Scale, Red Scale, Cottony Maple Scale, Pear Psylla, Rust Mite, White Fly, and many other scale and soft bodied sucking insects. Scalecide is not an emulsion, but a soluble miscible oil that mixes instantly with cold water and stays mixed. We believe it to be more effective than any other soap or oil emulsion, and if used as directed will not injure the trees. Spray thoroughly or not at all, using finest nozzle. Fogging is better than drenching. Full directions for use accompany each package.

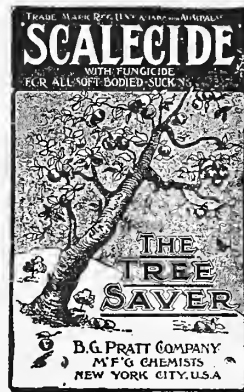

Prices:

Quart cans.....	\$0.60
1-gal. cans.....	1.45
5-gal. cans.....	6.45
30-gal. cans.....	28.00
50-gal. cans.....	39.50

## CREOSOTE MIXTURE

This mixture is sure death to the eggs of the Gypsy Moth, Tussock Moth and similar insects. Made on the formula used for years, and recommended by the Massachusetts Gypsy Moth Committee.

Prices:

1-quart.....	Each,	\$0.45
1-gallon.....	"	1.10
5-gallon cans.....	Per Gal.,	.85
50-gallon barrel.....	"	.75

## APHINE

Most effective against all sucking insects, infecting flowers, foliage, fruits, and vegetables. Can be used as a spray, wash, or dip.

Prices:

¼-pt. cans.....	\$0.35
½-pt. cans.....	.40
1-pt. cans.....	.65
1-qt. cans.....	1.00
1-gal. cans.....	3.00

## BORDEAUX MIXTURE Liquid Acme Brand

One gallon makes 50 gallons of Bordeaux by simply adding 49 gallons of water. It does not clog the nozzle and adheres to the leaves. Full directions on cans for use.

Prices:

1-qt. cans.....	\$0.40
1-gal. cans.....	1.25
5-gal. cans.....	5.25
10-gal. cans.....	9.00
20-gal. cans.....	20.00



**BRECK'S VICTOR FLY DRIVER**

Safe to use, thoroughly effective and cheaper than any other first-class preparation for the purpose on the market. Put up in 1-gal. cans only.

Prices:  
1-gal. can ..... \$1.50  
Case of 1 doz. cans ... 14.00

**APHIS PUNK**

Fumigating paper saturated with Nikoteen for controlling thrip and aphid in greenhouses and conservatories.

Package contains 12 rolls of paper..... \$1.00

**FLY-A-WAY**

A modern spray for flies. Will not stain the hair. Colorless preparation, pleasant odor, will effectually keep flies from torturing your farm animals. Will not gum, blister, or take off the hair; will not discolor a white cow. Sold on manufacturer's positive guarantee. Per Gal., \$1.50

Special price on larger lots.

**NIKOTEEN**

A powerful insecticide for spraying or fumigating against plant lice of all kinds. 30% Tobacco Extract in highly concentrated form. Pt. Bottles, \$2.50

**PYROX**

A combined insecticide and fungicide for leaf-eating insects and fungus diseases. The best and safest material to use for spraying fruit trees, potato and tomato vines, cucumbers, cabbage, currant bushes, shrubs, roses, etc. Keeps the foliage green and healthy and free from bugs and worms throughout the growing season. "Sticks like paint" in spite of even heavy rains. Used with greatest success by hundreds of our customers, and endorsed by leading growers. All ready to use by adding water.



Prices:  
1-lb. can ..... \$0.40  
5-lb. cans ..... 1.50  
10-lb. cans ..... 2.50  
25-lb. cans ..... 5.75  
50-lb. cans ..... 10.00  
100-lb. cans ..... 18.00  
300-lb. barrels..... 51.00

**CONCENTRATED LIME SULPHUR (Liquid)**

Kills San Jose scale. Dilute with cold water — 1 gallon makes 10 gallon spray. Spray when trees are dormant.

1-qt ..... \$0.50  
1 gal. .... .90  
5 gal. .... 3.50

**FUNGINE**

An infallible remedy for mildew, rust, bench rot and other fungi affecting flowers and vegetable plants.

1/2-pt. cans..... \$0.40  
1-pt. cans..... .65  
1-qt. cans..... 1.00  
1-gal. cans..... 3.50

**ORIOLE BRAND NORTH CAROLINA PINE TAR**

Strictly pure old process North Carolina Tar in full measure cans; useful for protecting cut surfaces of pruned trees, also broken and bruised places in the bark of trees and shrubs. In gallon cans only..... Each, \$0.75

**"BLACK LEAF 40"**

A concentrated solution of Nicotine sulphate. Active ingredient, Nicotine 40%. For spraying fruit trees to destroy soft-bodied sucking insects. Each sucking insect must be "hit" by spray to be affected. Against Green and Rosy apple Aphid,

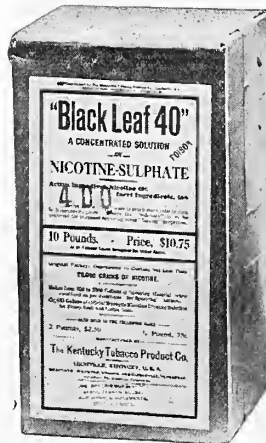

Pear psylla, Hop louse, etc., 1 fluid ounce "Black Leaf 40" to eight gallons water. Against Black Aphid, Woolly Aphid, one fluid ounce "Black Leaf 40" to 6 gallons water. Add soap as follows: One pound of good laundry or fish oil soap to each thirty gallons water, which lessens formation of drops and gives better penetration. Dissolve the soap in the water before adding "Black Leaf 40". Keep solution well stirred while spraying. Full directions for all uses attached to every can.

1-oz. bottle..... \$0.35  
1/2-lb. can..... 1.25  
2-lb. can..... 3.75  
10-lb. can..... 15.50

**IN-A-MINUTE**

Best known killer of roaches, hen lice, ants in the house, and also bed bugs, etc. Non-explosive, non-staining, and non-poisonous. Per bottle, \$0.35

**BUG DEATH**

A patented non-poisonous powder, effective against potato, squash, and cucumber bugs, currant and tomato worms, also other plant and vine eating pests. If used according to directions injury cannot result to the most tender plants and it has a tendency to assist growth. Bug Death may be applied dry in a shaker or mixed with water and sprayed.



Reg. U. S. Pat. Off.  
Pat. March 16 and Nov. 9, 1897.

Prices:  
1-lb. boxes.....\$0.25  
3-lb. boxes......50  
5-lb. boxes......75  
12 1/2-lb. boxes..... 1.50  
100-lb. drums..... 8.50

**HE-BO STERLINGWORTH**

A substitute for Hellebore which is satisfactory for use against Rose slugs, currant worms, cabbage worms and most other leaf eating insects, where a milder poison than Paris Green is desired. For many uses it is superior to Hellebore.

Price:  
1/2-lb..... \$0.20  
1-lb......35

**DRY LIME SULPHUR**

In Rogers Brand of Dry Lime Sulphur we find successfully combined lime and sulphur in a dry form and producing a compound which has all of the insecticidal and fungicidal qualities of the liquid material and all of its advantages with none of its disadvantages. Safe and effective not only as a dormant spray but also as a summer spray in combination with arsenate of lead. Tested by experiment stations and found superior to all dry compounds on the market, in safety and in effectiveness.

From 10 to 12 pounds of Rogers Dry Powdered Lime Sulphur dissolved in 50 gallons of water should be used as a dormant spray against scale, etc.

From 2 to 3 pounds to 50 gallons of water in combination with the usual preparation of Dry Powdered Arsenate of Lead or Paste Arsenate of Lead should be used for summer spraying on all seed fruits such as apples, pears, quinces, etc.

From 1 to 1 1/2 pounds to 50 gallons of water in combination with the usual strength of Arsenate of Lead should be used for summer spraying of peaches, plums and all stone fruits.

Prices:  
1-lb. packages..... Each, \$0.30  
5-lb. packages..... Per lb., .25  
10-lb. packages..... " .20  
25-lb packages..... " .16  
100-lb. kegs..... " .14

**GRAPE DUST**

Destroys mildew on grape vines. Can also be used in the garden for mould, mildew or rust mites.

5-lb. package . . . . . \$0.50



**ROGERS LEADED BORDO**

A combination of the dry mixture material with arsenate of lead, producing a mixture to use both against the leaf eating insect and blight. Extremely effective on fruits and vegetables, particularly apples. Put up in dry form, it retains its full strength. Will keep the crops free

from all insects and act as a preventative against the blight.

Put up in:

3/4-lb. packages . . . . .	Each,	\$0.30
1-lb. packages . . . . .	"	.50
5-lb. packages . . . . .	Per lb.,	.40
25-lb. packages . . . . .	"	.31
50-lb. packages . . . . .	"	.29
100-lb. packages . . . . .	"	.27

**RAT CORN**



**RAT CORN**

Is not an experiment. On the contrary, it is a thoroughly tried and proven destroyer of rats and mice. It is poison to rats and mice. When dead they leave no odor, as they are mummified. Keep away from fowl. It is sure death to rats and mice. Rat corn is guaranteed to do everything we claim, and this statement can be used as our guarantee

with each box you buy. Rat corn will kill rats and mice. It is safe, sane and sanitary; rats die in their nests. You find no dead ones around, no odor and no danger of being infected as you do not have to handle dead rats to bury them when killed with rat corn. Start to use rat corn now before it is too late. Sold in 25cts., 50 cts. and \$1.00 packages. Sent postpaid on receipt of price.

**LEMON OIL**

An oil that is readily soluble in water. It destroys insects and parasites of all kinds without injury to plants. Much used for palms and other ornamental foliage plants.



1 pint . . . . .	\$0.60
1 quart . . . . .	1.00
1 gallon . . . . .	3.00

**MELROSINE**

A real remedy for rose bug troubles. Highly concentrated liquid insecticide which diluted for use with from 20 to 25 parts water effectively destroys rose bugs as well as minor insects found on roses and many other plants.

Does not blemish the flowers or leaves — harmless to human beings and domestic animals. Free from any disagreeable odor.

Pint cans . . . . .	\$1.00
Quart cans . . . . .	1.75
Half-gallon cans . . . . .	3.25
One-gallon cans . . . . .	6.00

**"NICO-FUME"**

Is especially effective against Aphids ("Green Fly" and "Black Fly") and against all insects affected by tobacco. "Nico-Fume" is packed in special friction-top tins and is sold as follows

24 sheets . . . . .	\$1.35
144 sheets . . . . .	6.00
288 sheets . . . . .	11.00

**"NICO-FUME" LIQUID**

1/4-lb. can . . . . .	\$0.75
1-lb. can . . . . .	2.35
4-lb. can . . . . .	8.50
8-lb. can . . . . .	16.50

**PARIS GREEN (Guaranteed Pure)**

This is the highest grade of Paris Green it is possible to make. It is manufactured from pure material and is always of uniform quality. Be careful of cheap greens and so-called new methods. These products are liable to burn and scorch the leaves.

1/4-lb. . . . .	\$0.20
1/2-lb. . . . .	.30
1-lb. . . . .	.50

Subject to market changes.

**READE'S ELECTRIC WORM AND ANT DESTROYER**

A most effective and quick acting liquid preparation, which will destroy earth worms, ants and other soil pests. Add a gallon to 120 gallons of water, mix well; apply carefully and thoroughly with an ordinary watering pot. All Golf green keepers should have a supply on hand.

1 gal. kegs . . . . .	Each,	\$4.00
5 gal. kegs . . . . .	Per Gal.,	\$3.50

**STERLINGWORTH CUT WORM KILLER**

Is a powder for sprinkling near the vegetation to be protected, and is so alluring to Cut Worms that they are irresistibly attracted to it. Dead Cut Worms may be seen wherever there are Cut Worms and this Killer is used. It is non-poisonous, and birds, fowl and pets that eat the dead Cut Worms are not killed. Do not use poison for killing Cut Worms. You may poison insect-eating birds. One pound protects 175 plants in hills, and 150 lineal feet when in rows.

1-lb. box . . . . .	Each,	\$0.30
5-lb. tins . . . . .	"	1.25
24-lb. drums . . . . .	"	5.00



**SLUG SHOT**

Not only acts as an insect destroyer, but it will be found to be an excellent fertilizer.

1-lb. boxes . . . . .	Each,	\$0.20
5-lb. packages . . . . .	"	.55
10-lb. packages . . . . .	"	1.00

In barrels of about 225 lbs. Per lb., .08



**STERLINGWORTH ANTI-CROW CORN OIL**

Is a non-poisonous oil for protecting newly planted corn from crows and black-birds. Do not kill the crows. They eat bugs. Corn treated with this Oil will run through a seeder. Different and better than tar.

1-pt. cans . . . . .	\$0.35
1-qt. cans . . . . .	.60
1-gal. cans . . . . .	1.50



**STANLEY'S CROW REPELLENT**

Prevents crows, other birds, and animal pests from pulling corn. Protects corn from rot caused by moisture. Does not clog planter. Has been successfully used for over 10 years. Small cans enough for 1 bushel corn, \$1.00; large cans enough for 2 bushels corn, \$1.50.

**STERLINGWORTH ANT-I-CIDE**

For sprinkling on ant hills or out of doors on the ground wherever ants appear. One pound covers about 200 square feet.

1-lb. box . . . . .	\$0.30
5-lb. tins . . . . .	1.25
25-lb. drums . . . . .	5.00

**SULPHUR, FLOWERS OF**

Used to prevent and cure mildew on plants.

1 lb . . . . .	\$0.12
100 lbs. . . . .	8.00

For free delivery offers and general instructions regarding orders and shipments see second page of cover.

**IMPERIAL SOAP SPRAY**

Contains no mineral poisons, but does contain vegetable poisons, harmless to plants, but peculiarly effective against Red Spider on fruit, etc., Rose Bug, White, Black and Green Fly, Mealy Bug, Thrip, Aphis, and other insect pests on fruits, flowers and foliage. It sticks but can easily be washed off fruit before marketing. It does not spot leaves. Harmless to animals eating orchard grass. Largely used for general tree and shrub spraying against elm-leaf beetle, etc.

Quart. ....	\$0.65
Gallon.....	2.20
5-gallon can.....	9.00
10-gal. can.....	17.25

Prices subject to change.

**FISH OIL SOAP**

This is for the destruction of San Jose scale and all sucking insects.

1-lb. packages.....	\$0.25
5-lb. packages.....	1.10
10-lb. packages.....	2.00
Per 100 lbs.....	15.00

Special prices on kegs and casks.

**SULPHO TOBACCO SOAP**

A superior insecticide and fertilizer. Non-injurious to the tenderest growth. Kills all insect life in the window-garden. Unsurpassed for rose bushes. For domestic purposes it is valuable as an exterminator of Moths, Cockroaches, Carpet Bugs, and is a superior wash for dogs and all animals. Every insect will succumb to this insecticide.

3-oz. cake.....	\$0.10
8-oz. cake.....	.20

**SUPLHATE OF COPPER  
(Blue Stone)**

1 lb. ....	\$0.12
------------	--------

Subject to market changes.

**TREE TANGLEFOOT**

A perfect safeguard for trees, vines and shrubs against Gypsy, Brown-tail and Tussock Moth, Canker Worm, Cut Worm, Ants, and other creeping insects. Do not heat it but apply it directly from the can.

1-lb. can.....	\$0.50
10-lb. cans.....	4.50
20-lb cans.....	8.75

**TREE BURLAP**

10 inches wide, for girdling trees. Per yard, 5c; in 100 yard lots, 4c per yard.

**TOBACCO STEMS**

For fumigating. If used as a mulch around sweet peas and other plants they prevent the destructive work of the wire and cut worms.

1 lb.....	\$0.05
30-lb. sack.....	1.25
100-lb. sack.....	4.00

**TOBACCO DUST**

Fine ground. Can be used for dusting on plants, animal and poultry houses, to destroy lice, vermin and other insects. Can also be used to fumigate against insects, lice, etc. Readily lighted and consumes itself without making a flame, throwing off great quantities of smoke.

1 lb.....	\$0.10
100 lbs.....	4.50

**XL ALL LIQUID INSECTICIDE**

Of English manufacture. A combination of oil, soda soap, and Nikotine. Used as a spray or dip for use against green and black flies, thrip, and for brown or white scale. Full directions for use on packages.

1 pint.....	\$1.50
1 quart.....	3.00
1/2 gallon.....	5.50
1 gallon.....	10.00

**VAPORITE**

A fine, dry powder, most effective for killing ants, beetles, wire worms, cut worm and similar insects in the garden soil. To destroy ants one should dust the Vaporite over the ground near the largest ant hills and runs, then wet the insecticide down thoroughly with hose or watering pot, that it may be driven as far into the soil as possible. To use it most effectively against the cut worm, Vaporite should be thoroughly worked into the surface soil 5 or 6 days before planting time.

1 lb.....	\$0.15
5-lb. cans.....	.50
100-lb. cans.....	10.00

**VERMINE**

Destroys white grub, cut and eel worms, slugs, maggots, root lice and ants. For greenhouses, gardens, lawns, tennis courts and golf links.

1/4-pt. cans.....	\$0.25
1/2-pt. cans.....	.40
1-pt. cans.....	.65
1-qt. cans.....	1.00
1-gal. cans.....	3.00

**THE ACRE-AN-HOUR SIFTER**

Is ideal for applying Bug Death Dry. Easy to operate and gives a quick covering to all plants and vines requiring a top application. Price, \$1.00 each. *Net.*



The Acre-an-Hour Sifter

**BON ARBOR ANT DESTROYER**

A most effective preparation for destroying and driving away ants infesting lawns, tennis courts and golf courses. Usually about 3 days are required to get rid of the ants and about three applications are necessary. Follow directions on package carefully.

1-lb packages.....	Each, \$0.60
5-lb can.....	2.75

**MACDOUGALL'S SHEEP DIP**

An effective non-poisonous preparation in liquid form for dilution with water, for killing vermin on Sheep Cattle and other domestic animals.

Per lb., 75c. One-half gallon, \$2.50. One gallon, \$4.00

**DICKEY'S BUG DEATH SHAKER**

The best thing in the way yet offered. Every person who has a garden will want one. Price, 50 cts. *Net.*

**COOPER'S DIPPING POWDER**

A Sheep Dip made for Sheep. Cooper's Dipping Powder kills ticks, all the ticks, and with a single dipping.

Price:	
Small package, makes 25 gallons.....	\$0.50
Large package, makes 100 gallons.....	2.00



# CHEMICALS AND FERTILIZERS

## BRECK'S LAWN AND GARDEN DRESSING

Its superiority over stable manure can scarcely be estimated, as the latter, in addition to disfiguring the lawn by its unsightly appearance, also gives out an unpleasant odor, and always contains weeds and other undesirable seeds. Great care should be taken to distribute the dressing evenly, and in no greater quantities than recommended on the tag which accompanies each bag, as a too liberal application will injure the sward. It can be applied at any time during the year, from April to November, as often as the grass seems to need nourishment. Never apply the dressing while the grass is



wet with dew or rain. Any time the grass is perfectly dry will answer, but the best time to apply it is just before a shower.

Trial bag for 1000 square feet.	10 lb. bag	.....	\$0.85
Trial bag for 2500 square feet.	25 lb. bag	.....	1.50
50-lb. bags for 5000 square feet.	50 lb. bag	.....	2.75
100-lb. bags for 1/4 acre.	100 lb. bag	.....	5.00

## BON ARBOR PLANT FOOD

Dry chemicals, 30 gallons of water to one pound of Bon Arbor. A very powerful chemical fertilizer; follow directions carefully.

Prices:

1/2-lb. can	.....	Each,	\$0.25
1-lb. can	.....	"	.50
5-lb. can	.....	"	2.25
50-lb. box, net	.....	"	15.00

## TOLMAN LAND LIME

- LIME benefits the soil in the following ways:
- LIME sweetens a sour soil.
- LIME mellows heavy and clayey soils.

LIME makes available certain valuable potash compounds otherwise lost.

LIME increases the capacity of the lighter soils to retain moisture.

LIME makes phosphatic fertilizers more effective.

LIME makes organic matter decompose more rapidly and easily, thereby rendering the vital plant food contained more promptly available.

LIME, in the soil combats organisms causing diseases among cabbages, cauliflower, turnips, beets and the like.

TOLMAN LAND LIME has been prepared with great care under the advice of experts and practical farmers to satisfactorily meet the rapidly increasing demand for lime in agriculture. It comes from unusually pure calcium lime-rock testing approximately 96% straight CaCO<sub>3</sub> with less than 2% MgCO<sub>3</sub> present and is thoroughly kiln burned (not unburned limestone). On leaving the kiln it is carefully mixed with limehydroxide in the proportion of one-third lime oxide to two-thirds lime hydroxide, yielding a mixture sufficiently caustic to do its work but amply tempered with the lime hydroxide to prevent soil and root burning as well as discomfort in handling. Our product is thus powerful, and safe even on light soils.

In order to make TOLMAN LAND LIME easier and pleasanter to use it comes in a uniformly sand grained size, coarse enough not to sift and blow about like pulverized lime and still sufficiently fine to promote ready absorption by the soil and work easily in spreaders.

We claim that our LIME accords with the latest recommendations of the various Agricultural Experiment Stations and that it is safe, powerful, economical, uniform and comfortable to handle. It comes packed in convenient, durable, cotton cloth sacks, one hundred pounds to the sack.

Price, \$1.25 per 100 lbs., \$16.00 ton.

## BRECK'S RAM'S HEAD BRAND PULVERIZED SHEEP MANURE—(Odorless)

A standard dressing for lawns and around private homes or cemeteries; on golf courses and wherever a strong, luxuriant growth of grass is needed. No time is lost waiting for Pulverized Sheep Manure to rot, as is the case with stable or Barnyard Manure, and no necessity for raking off refuse after an application of Breck's Ram's Head Brand, or danger of tracking into the house, or making the lawn unsightly or evil smelling.



Apply Ram's Head Brand two or three times during the season before rain or watering at the rate of one pound or over to 30 square feet or less. This will keep the lawn or golf course in flourishing condition.

Ram's Head Brand is pure and unadulterated. We get it from Sheep Corrals where the animals have been kept under cover, hence it retains its full strength, and besides has been put through a mechanical drying and grinding process which destroys absolutely all weed seeds, rendering Ram's Head Brand very valuable for the florist to be used as a bench fertilizer.

We are selling increased quantities of our brand to the Florist for this purpose and we can highly recommend it.

1-lb. packages	.....	\$0.10
5-lb. packages	.....	.35
50-lb. bags	.....	1.65
100-lb. bags	.....	3.25
1 ton	.....	56.00

## SCOTCH SOOT

This is much used by florists and gardeners, both as a fertilizer and fungicide. Mixed with Flowers of Sulphur (two-thirds soot, one-third sulphur) there is nothing better to prevent and cure mildew. Used as a fertilizer either in the dry state or in liquid, it quickly promotes growth. Per bag of about 2 1/2 bu., \$7.00 per 100 lbs.

## BRECK'S EXTRA MARKET GARDEN MANURE

A high-grade, properly balanced, complete fertilizer. Can be used either with or without barnyard manure, and for general use on all farm and garden crops. Especially recommended for market gardeners.

50-lb. bag	.....	\$2.00
100-lb. bag	.....	3.50
Per ton	.....	65.00

## FINE GROUND FERTILIZER BONE

We have a high grade of this valuable fertilizer prepared especially for us. It is useful for all crops, but especially for grass lands and Fruit Trees.

Price:

50-lb. bag	.....	\$2.20
100-lb. bags	.....	3.50
Per ton	.....	60.00

For free delivery offers and general instructions regarding orders and shipments see second page of cover.

**STIM-U-PLANT**

**Plant Stimulant Tablet**

Stim-U-Plant is the richest plant food on the market and must not be confounded with the ordinary plant foods now offered to planters. The very highest grade commercial fertilizers are very low in fertility compared with Stim-U-Plant. The better grades of commercial fertilizers do not contain more than 3 to 5 per cent of Nitrogen, 6 to 10 per cent Phosphoric Acid, and 3 to 5 per cent Potash; Stim-U-Plant contains a guaranteed analysis of 11 per cent Nitrogen, 12 per cent Phosphoric Acid, and 15 per cent of Potash. The fertilizer ingredients in commercial fertilizer are for the most part in a relatively slow acting form, while in Stim-U-Plant they are water soluble, which causes them to become immediately available to the plants.

Stim-U-Plant tablets are designed for use by all who grow plants — home gardeners, market gardeners, small-fruit growers, fruit growers, florists and farmers. Their most valuable use is in feeding the growing plants. Being composed of water soluble materials of great feeding power and of known weight and percentage of plant food, Stim-U-Plant tablets can be used directly to the soil at the base of the plants to feed them definite amounts of available food. Once in the soil they immediately dissolve and mingle with the soil water, pass into the root-hairs and roots to begin feeding the plants. No matter how fertile the soil may be Stim-U-Plant is effective in feeding the crops because of its rich, available food content.

No Plants Can Slack as Stim-U-Plant Acts.

Stim-U-Plant tablets are packed in four sizes:

Trial size.....	\$0.15
Small Size.....	.25
100 tablets.....	.75
1,000 tablets.....	3.50

**INCH OR GRAPE BONE**

This is unmanipulated bone, broken into pieces that vary in size from one-quarter to an inch. It is unsurpassed as a lasting fertilizer for grape vines, fruit trees, shrubs and trees of all kinds. It should be used liberally in grape vine borders and when setting out vines and fruit trees. Mix with soil to a depth of one foot or more.

Price:	
100 lbs.....	4.00
Per ton.....	65.00

**AGRICULTURAL CHEMICALS**

**Plain Superphosphate or Acid Phosphate, 16%.**

100 lbs.....	\$2.00
Per ton.....	35.00

**Nitrate of Soda, 18.23% ammo.**

Per lb.....	\$0.10
Per 10 lbs.....	.60
Per 100 lbs.....	5.00

**Muriate of Potash (48%K<sub>2</sub>O.)**

Per 100 lbs.....	\$3.75
Per ton.....	68.00

**Kainite (12.40% K<sub>2</sub>O.)**

Per 100 lbs.....	\$1.25
Per ton.....	18.00

**Sulphate of Ammonia, 24.50% ammo.**

Per lb.....	\$0.10
Per 10 lbs.....	.65
Per 100 lbs.....	5.00
Per ton.....	84.50

**Ground Tankage, 6% ammo., 30% bone phos.**

Per 100 lbs.....	\$2.75
Per ton.....	49.00

**Ground Tankage, 9% ammo., 20% bone phos.**

Per 100 lbs.....	\$3.50
Per ton.....	63.00

**Ground Untreated Phosphate Rock, 31.12% total phos. acid, 68% bone phos.**

Per 100 lbs.....	\$1.75
Per ton.....	20.00

**Fine Ground Land Plaster.**

Per bag.....	\$1.25
Per ton.....	20.00

**SOIL, PEAT, LEAF MOULD, ETC.**

**Lump Charcoal.** For potting soils and greenhouse use.  
Per bag..... \$1.00

**Prepared Potting Soil.** Specially prepared with peat, leaf mould, loam, sand and fertilizer.

Per peck.....	\$0.30
Per bushel.....	1.00
Per 3-bushel sack.....	3.00

**Peat, Rotted Fibrous.** Fine, light and sweet. For some varieties of plants this is invaluable.

Per peck.....	\$0.30
Per bushel.....	1.00
Per 3-bushel sack.....	3.00

**Cocoanut Fibre**

Per 5 lbs.....	\$0.35
Per 15 lbs.....	.60
Per 50-lb. bag.....	1.60
Per 100-lb bag.....	3.00

**Humus.** Finely ground and screened. Vegetable Humus, for renovating lawns, golf courses, flower beds, etc. Improves potting soil.

Per 100 lbs.....	\$2.00
Per ton.....	35.00

**Silver Sand.** For rooting cuttings and mixing with potting soil.

Per peck.....	\$0.60
Per bushel.....	2.00

**Fern Root or Orchid Peat.**

Per bushel.....	\$1.50
Per 3-bushel sack.....	4.00

**Sphagnum Moss.**

Per 2-bushel bag.....	\$1.00
Per bale.....	9.00

**Agricultural Salt.** For killing weeds in Asparagus beds, walks, driveways, etc.

Per 100 lbs.....	\$1.50
------------------	--------

**Ben Franklin Agricultural Gypsum**

**S**OIL FERTILITY depends upon the presence in the soil of ten chemical elements. If any of these elements is lacking, the soil will be deficient in fertility.

Six of these elements are abundantly supplied by rain or moisture or else are present in sufficient quantities in nearly all American soils. The four remaining elements the farmer must put back artificially in order to maintain maximum fertility. These four are:

Sulphur	Nitrogen
Calcium	Phosphorus

Of these four needed elements, Ben Franklin Agricultural Gypsum supplies three. It directly supplies sulphur in the immediately available form of sulphate. It supplies calcium. And it supplies nitrogen in the only way that is economical for general farming.

**Four Main Uses**

1. For leguminous and other crops of high sulphur requirement.
2. As a preserver of nitrogen in manure.
3. In combination with ground rock phosphate as a complete, economical substitute for acid phosphate.
4. As a specific for black alkali soil.

**How to Apply Ben Franklin Agricultural Gypsum**

Broadcast or sow with a lime sower Ben Franklin Agricultural Gypsum at the rate of 300 to 500 lbs. per acre as follows:

For legumes in rotation, such as red clover, sweet clover and also for Alfalfa and white clover-blue grass, apply in the early Spring of the year the crop is to be mown.

With the perennials, such as Alfalfa and white clover-blue grass, repeat the application every two or three years. In stubborn cases where a stand is difficult to obtain, apply at the time of sowing the seed.

Gypsum may be applied alone or, much better, in combination with farm manure.

**\$1.25 per 100 lb. \$20.00 ton.**



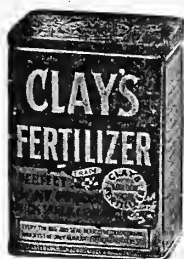

**CLAY'S FERTILIZER**  
(Prices on English Fertilizers subject to change)

A safe and reliable preparation. In great favor with successful gardeners in England. Prices:

1/8 cwt. (14 lbs.).....	Bag,	\$2.25
1/4 cwt. (28 lbs.).....	"	4.00
1/2 cwt. (56 lbs.).....	"	8.00
1 cwt. (112 lbs.).....	"	15.00

**THOMSON'S VINE, PLANT AND VEGETABLE MANURE**

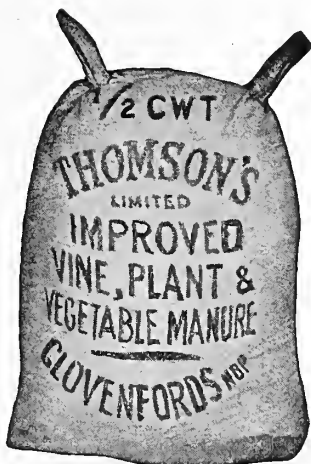

A safe and reliable food and stimulant for every fruit-bearing plant, also for foliage and flowering plants and vegetables of all descriptions. Prices. 1/8 cwt. (14 lbs.) \$2.25; 1/4 cwt. (28 lbs.) \$4.00; 1/2 cwt. (56 lbs.) \$8.00; 1 cwt. (112 lbs.) \$15.00.

**THOMSON'S SPECIAL CHRYSANTHEMUM MANURE**



Entirely soluble and very powerful, especially suitable for top-dressing chrysanthemums and similar plants. It is meant to be used as an additional stimulant during the growing season. A heaping dessert-spoon full will be sufficient for a 10-inch pot, sprinkled over the surface of the soil, and watered in with tepid water. This may be given three times during the growing season. Price, 14 lbs., \$2.25; 28 lbs., \$4.00; 56 lbs., \$7.00.

**BOWKER'S AMMONIATED FOOD FOR FLOWERS**

A dressing made expressly for plants grown in the house, garden, or conservatory. Clean, odorless, and producing early and abundant blossoms of rich and brilliant color and healthy, luxuriant plants free from vermin. Price, small pkg., 20 cts.; large pkg., 30 cts.

**COCOANUT FIBRE**

A chemically prepared cocoanut fibre, rich in plant food. Its peculiar character especially adapts it to induce root growth and cause healthy vigorous plants. For potting bulbs use one-third fibre to two-thirds of the usual soil preparation and you will be surprised at the results. Cocoanut Fibre is unsurpassed as a medium in which to sprout seeds. Price, 5 lbs., 35 cts.; 15 lbs., 60 cts.; 25 lbs., 85 cts.; 50 lbs., \$1.60; 100 lbs., \$3.00, net.

**HUMUS**

Untreated, finely ground, dry Humus for renovating lawns, golf greens, improving pot soil, etc. \$2.00 per 100 lb. bag, \$35.00 per ton.

**THE BARRIE FORCING FRAME**

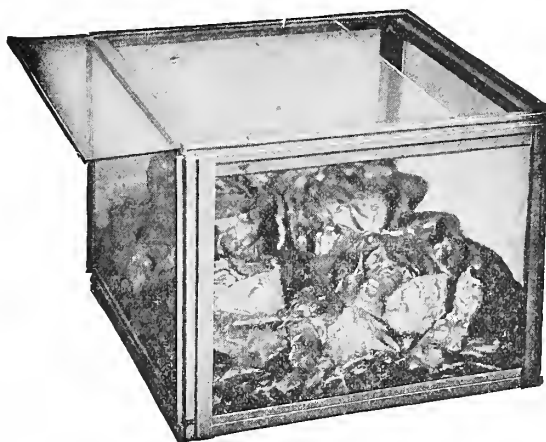

Under these frames corn, cabbage, cauliflower, lettuce, cucumbers, tomatoes, melons, egg plant, etc., as well as all tender flowers, can be started and grown in the open ground and brought to maturity much earlier than usual.

The frames placed over rhubarb or other permanent plants, either vegetables or flowers, greatly hasten their maturity in the spring.

Lettuce, etc., can be grown under or protected by the frames through the late fall.

Excellent for the starting of tender flower and vegetable seeds for transplanting into the open ground.

The frames also protect their contents from the ravages of the cut worm.

Placed over bulbs in the spring time, in the small garden, blooms of greater perfection may be had much earlier than usual.

The frames are constructed of Galvanized Iron unpainted, and can be instantly set up or taken apart without the use of tools.

Any light of glass can be easily replaced, in case of breakage, without taking apart the frame, and the top glass slides open for ventilation.

The metal frame weighs two pounds without the glass and is absolutely strong and rigid. The glass consists of four panes 10 x 12 inches, and one pane 12 x 13 inches, standard sizes, easily obtainable anywhere.

To assemble, fit the corners of the top and bottom squares into the slits in the ends of the posts. Pass the stay rods, bent end up, through the holes in the squares, inside the posts. Attach nuts and tighten slightly. Slip in the glass and the frame is complete.

Carefully packed, knocked down, in heavy corrugated cartons, each containing six frames and glass complete.

Price, \$1.75 each; \$20.00 a dozen.

# THE MAPES MANURES

Delivered F. O. B. cars, Boston

Prices subject to change without notice

## THE MAPES POTATO MANURE—Guaranteed Analysis:

Ammonia, 4.50 to 5%; total Phosphoric Acid, 8 to 10%; available Phosphoric Acid, 7 to 9%; Soluble Potash, actual, 5 to 6%.

It is also well adapted for all vegetables at planting or any hoeing, particularly where starch and sugar formation is desired—superior quality of crop as well as large yield; also for sweet potatoes, asparagus, sweet corn, sugar beets, strawberries, and all small fruits—pears, grapes, etc.

The Phosphoric Acid and Organic Nitrogen are derived exclusively from animal bone, animal and organic matter. No Rock or Acid Phosphates used.

The Soluble Nitrogen and Ammonia are in form of high-grade Salts of Ammonia and Nitrogen.

The Potash is in form of high-grade Salts of Potash.

### Directions for Use.—

May be used in the hills or rows, mixing and covering with earth, provided it is scattered well. Scatter it down the rows, mix as thoroughly as possible in any manner which best commends itself—with plow, hoe, brush, sled, chain, etc. Use 800 pounds and upward per acre on ordinary land.

The quantity of this manure may be increased to one ton per acre, and this quantity is successfully used by many growers, particularly when potato crop is followed by wheat, grass, corn, etc.

Price, per 100 lb. bag, 3.75; 200 lb. bag, 7.00. Per ton, 100 lb. bags, 65.00.

## MAPES TOP DRESSER

—Ammonia, 10%; Phosphoric Acid, 6% (available, 4%); Soluble Potash.

Use at the rate of 300 to 500 lbs. per acre. Comprised of the very highest grades of soluble fertilizer material. Highly recommended for dressing worn-out hay fields, pastures, lawns, and golf courses.

Price, 4.75 per 100 lbs.; 9.00 for 200 lbs.; 85.00 per ton.

## THE MAPES CORN MANURE—Guaranteed Analysis:

Ammonia, 3 to 3.50%; total Phosphoric Acid, 10 to 12%; available Phosphoric Acid, 8 to 10%; Soluble Potash, actual, 3 to 4%.

For sweet corn, fodder corn, Hungarian grass, millet, late turnips, late cabbage, and seeding to grass.

**Directions for Use.**—On heavy or average good land, particularly when stable manure is used broadcast, use 200 or 400 lbs. per acre, scattering well in and over hills and drills; on light lands, use broadcast 600 pounds per acre.

The best plan for securing good growth throughout the

entire season and raising a large yield, is to broadcast the fertilizer evenly over the whole field after plowing, harrowing in. A portion of the fertilizer, say 200 to 400 pounds per acre, can be used in the hills, scattering well a small handful to each hill.

Application at any hoeing or disturbance of the soil has always worked well.

Price, 3.25 per 100 lbs. bag; 200 lb. bag, 6.00; per ton, 100 lb. bags, 58.00.



**BRECK'S IMPROVED LEANING CORN**  
Grown on the H. G. Lapham Estate, Brookline, Mass.  
Richard Barkhouse, Supt.

## THE MAPES GRAIN

**BRAND**—Guaranteed Analysis: Ammonia, 2%; total Phosphoric Acid, 10%; available Phosphoric Acid, 8%; Soluble Potash, actual, 2%.

For wheat, rye, corn, oats, buckwheat, and all farm crops, particularly where farm manures are used.

Specially adapted for use in hill or drill. May be used on all crops.

The Phosphoric Acid and Organic Nitrogen are derived exclusively from animal bone, animal and organic matter. No Rock or Acid Phosphates used.

The Soluble Nitrogen and Ammonia are in form of high-grade Salts of Ammonia and Nitrogen.

### Directions for Use.—

Use 200 to 600 pounds per acre broadcast.

Price, 3.00 per 100 lb. bag; 200 lb. bag, 5.50; per ton, 100 lb. bags, 52.00.

## THE MAPES GENERAL TRUCK MANURE

—General Analysis: Ammonia, 5 to 6%; total Phosphoric Acid, 8 to 10%; available, 6 to 8%; Soluble Potash, actual, 5 to 6%.

For Vegetables, truck, etc.

### Directions for Use per Acre

For Potatoes, Irish or sweet.....	600 to 1,000 lbs.
Onion, truck.....	1,000 to 2,000 "
Asparagus, new beds.....	1,000 to 1,600 "
Asparagus, old beds.....	600 to 1,000 "
Sweet corn.....	400 to 800 "
For Orchards.....	400 to 600 "
Grass top dressing.....	400 to 600 "
Oats.....	200 to 400 "
Seeding to grass.....	600 to 800 "
Strawberries and small fruits.....	600 to 800 "

Also for cranberries, tomatoes, melons, early turnips, millet, all summer crops, etc.

May also be applied to all hoe crops at any hoeing, strewing between the rows.

There is no loss in strength in this manure from exposure on the surface of the ground.

Price, 4.00 per 100 lb. bag; 200 lb. bag, 7.50; per ton, 100 lb. bags, 68.00.



A Crop of Potatoes Grown on Our Fertilizers at Hingham, Mass.

# Back Up Breck's Seeds

*with*

## Bradley's Fertilizers

**G**OOD SEED ought to be backed up with good fertilizer. It is using good farm sense to do a good job with plow and harrow and then get the full benefit of it by planting selected seed and complete available fertilizers. **Bradley's** have been

*For Over 50 Years the Standard*

### PRICES FOR BRADLEY'S FERTILIZER

Shipment Spring 1922

	Ammo.	Av. Phos.	Potash	100 Lbs.	Ton
Bradley's Eclipse . . . . .	1	8	2	\$2.75	\$48.00
Bradley's Corn Phosphate . . . . .	2	8	2	2.60	46.00
Bradley's Potato Fertilizer . . . . .	2	8	3	2.75	47.00
Bradley's X. L. Superphosphate . . . . .	3	9	2	3.00	52.00
Bradley's Potato Manure . . . . .	3	8	4	3.00	53.00
Bradley's Northland Potato Grower . . . . .	4	8	4	3.25	57.00
Bradley's Complete Manure, Potato and Vegetable . . . . .	4	8	7	3.50	61.00
Bradley's Complete Manure, Top Dressing . . . . .	6	6	4	3.50	64.00
Bradley's Grass and Oats Fertilizer . . . . .	0	12	2	2.50	42.00
Bradley's Complete Manure, 10% Potash . . . . .	4	6	10	3.50	62.00

All in 100 lb. bags F. O. B. Boston. Special prices quoted on carload lots.

# BOOKS ON RURAL TOPICS

All Books Delivered Free at Prices Quoted

Prices Subject to Change

## Cyclopaedia of American Horticulture

Edited by PROF. L. H. BAILEY. 6 volumes. The Most Complete and Valuable American Work on the subject of Horticulture yet published. Price, set of 6 vols. in Green Buckram, \$36.00

## The Cyclopaedia of American Agriculture

Edited by PROF. L. H. BAILEY in 4 volumes. Green Buckram, \$20 net

### Gardening

Vegetable Forcing. By Watts.....	\$2.50
Greenhouse, Their Construction and Equipment. By Prof. Wright.....	2.00
Principles and Practice of Pruning. By Prof. Kain.....	2.50
Plant Propagation, Greenhouse and Nursery Practice. By Kains.....	2.25
Muck Crops. By Wilkinson.....	1.75
Sweet Corn. By Wilkinson.....	1.00
The Potato. By Fraser.....	1.00
Tomato Culture. By Tracey.....	.90
Bean Culture. By Sevey.....	.90
The Home Vegetable Garden. By Kruhn.....	1.50
Melon Culture. By Troop.....	.90
Mushroom Growing. By Duggar.....	2.00
Landscape Gardening. By Waugh.....	1.25
Vegetable Gardening. By R. L. Watts.....	2.50
Bulbs and Tuberos Rooted Plants. By C. H. Allen.....	2.00
Lilies and Their Culture. By Dr. Wallace.....	2.00
Success in Market Gardening. By Rawson.....	1.25
Water Lilies, How to Grow Them. By Henry Hus and H. S. Conard. Illustrated.....	1.25
Farm and Garden Rule Book. By Bailey.....	3.25
Rose, Parsons on The. By S. B. Parsons.....	1.60
Plant Breeding. By Prof. Bailey.....	3.25
Nursery Manual. By Prof. Bailey.....	3.25
Ornamental Gardening. By E. A. Long.....	2.00
Forcing Book. Cultivation of vegetables under glass. By Prof. Bailey.....	2.50
Principles of Vegetable Growing. By L. H. Bailey.....	4.00
Asparagus. By F. M. Hexamer.....	.90
Celery Culture, Beattie's.....	.90
Cabbage, Cauliflower and Allied Vegetables. C. L. Allen.....	.90
Practical Potato Culture. By Rogers.....	.60

### Farming

Making the Farm Pay. By Bowsfield.....	1.50
Home Pork Making. By A. W. Fulton.....	.90
Animal Breeding. By Thomas Shaw.....	2.00
Forage Crops, other than Grasses. By Prof. Thomas Shaw.....	2.00
Alfalfa. By F. D. Coburn.....	.90
The Book of Corn. By H. Myrick and others.....	2.00
Soiling Crops and the Silo. By Thomas Shaw.....	2.00
Chemistry of the Farm. By R. Warrington.....	1.25

Soils. By Burkett.....	\$1.75
Fertilizers and Crops. By Van Slyke.....	3.25
Drainage, Tile. By W. J. Chamberlain.....	.50
Irrigation for Farm, Garden and Orchard. By Henry Stewart.....	1.60
The Study of Breeds. By Thomas Shaw.....	2.00
Milk and its Products. By Prof. H. H. Wing.....	2.50

### Fruit

The American Apple Orchard. Cloth.....	1.75
Beginner's Guide to Fruit Growing. By Waugh.....	1.25
Fruit Growing, Principles of. By Prof. Bailey.....	2.50
Bush Fruits. By Prof. Card.....	3.00
Berry Book, The Biggle.....	.50
Modern Fruit Marketing. By Brown.....	1.75
Small Fruit Culturist. By A. S. Fuller.....	1.60
Cranberry Culture. B. J. J. White.....	1.25
Fruit Harvesting, Storing, Marketing. F. A. Waugh.....	1.75
Strawberry Culturist. By A. S. Fuller. Cloth.....	.50

### Forestry

Practical Forestry. By A. S. Fuller.....	2.00
American Forestry. By S. B. Green.....	2.00
Hedges, Windbreaks and Live Shelters. By E. P. Powell.....	.90

### Insects and Spraying

Corona Garden Guide.....	.10
Injurious Insects. By O'Kane.....	3.25
Spraying of Plants, The. By Prof. Lodeman.....	2.50
Insects and Insecticides. C. M. Weed.....	1.75
Fumigation Methods. W. G. Johnson.....	1.75

### Poultry, Pigeons and Bees

Principles and Practice of Poultry Culture. By Robinson.....	3.60
New Egg Farm, The. By H. H. Stoddard.....	1.60
Poultry Breeding and Management. By Dryden..	2.00
Rabbit Culture and Standard. Paper cover.....	.50
Standard of Perfection, The American.....	2.50
Success with Hens. By Goos.....	1.50
A Living from Eggs and Poultry. Brown.....	1.40
Bee Culture, A. B. C. & X. Y. Z. By A. I. Root. Cloth.....	3.00

# DECIDUOUS TREES

Our Shade and Lawn Trees are well grown, transplanted specimens, dug with strong fibrous roots and should not be compared with untransplanted stock offered at lower prices.

We can usually supply larger sizes than these here quoted, for which special prices will be given on request.



*Acer platanoides*—Norway Maple

## THE MAPLES

**ACER** (The Maples). The Maples supply us with some of the most useful street and shade trees available for general planting. They are comparatively rapid in growth, symmetrical, and free from the ravages of many of the most destructive insect pests.

<b>dasycarpum</b> (Saccharinum). White or Silver Maple. Rapid growing, with deeply-cut, silvery foliage.	Each	Per Doz.	Per 100
8 to 10 ft. ....	1.50	15.00	75.00
10 to 12 ft., 1 1/4 to 1 1/2 in. ....	2.00	20.00	150.00
12 to 14 ft., 1 1/2 to 1 3/4 in. ....	2.50	25.00	
14 to 16 ft., 1 3/4 to 2 in. ....	3.00	30.00	
14 to 16 ft., 2 to 2 1/2 in. ....	4.00	40.00	
<b>var. Wieri laciniata</b> (Wier's Cut-leaved Maple). Similar to the preceding, but with pendulous branches.			
6 to 8 ft. ....	1.50	15.00	
8 to 10 ft. ....	2.50	25.00	
10 to 12 ft., 1 1/4 to 1 1/2 in. ....	3.00	30.00	
12 to 14 ft., 1 1/2 to 1 3/4 in. ....	3.50	35.00	
14 to 16 ft., 1 3/4 to 2 in. ....	5.00	50.00	
<b>Negundo</b> (Ash-leaved Maple or Box Elder) 8 to 10 ft. ....	2.00	25.00	
10 to 12 ft., 1 1/2 to 1 3/4 in. ....	3.00	30.00	
12 to 14 ft., 1 3/4 to 2 in. ....	3.50	35.00	
<b>palmatum var. atropurpureum</b> (Japanese Blood-leaved Maple) Dwarf; often used in shrub groups for color effect.			
2 1/2 to 3 ft. ....	5.00		
3 to 4 ft. ....	7.00		

<b>platanoides</b> (Norway Maple). Probably the best variety for street or shade tree purposes. Spreading and symmetrical. 8 to 10 ft. ....	2.00	20.00	150.00
10 to 12 ft., 1 1/4 to 1 1/2 in. ....	2.50	25.00	200.00
12 to 14 ft., 1 1/2 to 1 3/4 in. ....	3.00	30.00	250.00
12 to 14 ft., 1 3/4 to 2 in. ....	3.50	35.00	
14 to 16 ft., 2 to 2 1/2 in. ....	5.00	50.00	
15 to 18 ft., 2 1/2 to 3 in. ....	7.00	70.00	
<b>var. Schwedleri</b> (Purple-leaved Norway Maple)			
6 to 8 ft. ....	2.00	20.00	
8 to 10 ft. ....	2.50	25.00	
10 to 12 ft., 1 1/4 to 1 1/2 in. ....	3.00	30.00	
12 to 14 ft., 2 to 2 1/2 in. ....	5.00	50.00	
<b>saccharum</b> (Sugar or Rock Maple)			
8 to 10 ft. ....	2.00	20.00	
10 to 12 ft., 1 1/4 to 1 1/2 in. ....	2.50	25.00	200.00
12 to 14 ft., 1 1/2 to 1 3/4 in. ....	3.00	30.00	
<b>Tartarica var. Ginnala</b> (Siberian Maple). Makes a low bushy tree, useful for screening purposes. Foliage rich crimson in autumn. 3 to 4 ft. ...	.75	7.50	
4 to 5 ft. ....	1.00	10.00	

## THE HORSE CHESTNUTS

**AESCULUS** (The Horse Chestnuts). Probably the best known of our flowering trees. While young trees are apt to be unsightly, older specimens are usually very symmetrical, and when covered with bloom are of most striking appearance.

<b>hippocastanum</b> (Horse Chestnut)	Each	Per Doz.
6 to 8 ft. ....	2.25	22.50
8 to 10 ft. ....	3.00	30.00
10 to 12 ft. ....	4.00	40.00
<b>var. flora plena</b> (Double White Flower)		
8 to 10 ft. ....	3.50	35.00
10 to 12 ft. ....	5.00	50.00
<b>var. rubicunda</b> (Red-flowered Horse Chestnut) 12 to 14 ft. ....	5.00	50.00
<b>AILANTHUS glandulosa</b> (Tree of Heaven) 6 to 8 ft. ....	1.50	15.00
8 to 10 ft. ....	2.00	20.00
<b>ARALIA spinosa</b> (Hercules Club)		
3 to 4 ft. ....	.75	7.50
4 to 5 ft. ....	1.00	10.00



*Cornus Florida*—White Dogwood (See page N 2)

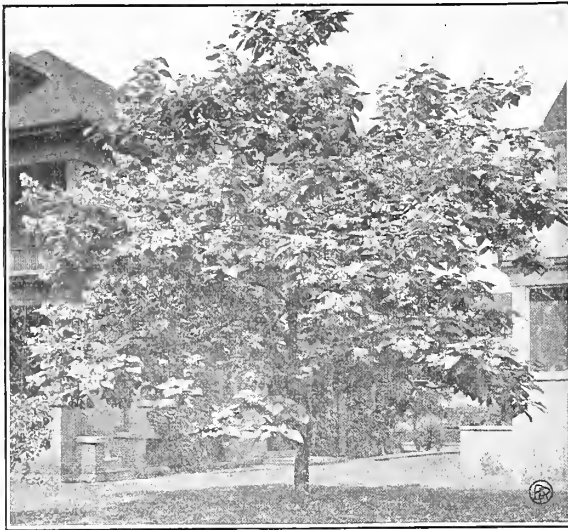

Catalpa Speciosa - Indian Bean

**THE BIRCHES**

**BETULA** (The Birches). A well known class of trees remarkable for their white bark and graceful habit of growth.

	Each	Doz.
<i>alba</i> (European White Birch) 6 to 8 ft.	1.00	10.00
8 to 10 ft.	1.50	15.00
var. <i>pendula laciniata</i> (Cut-leaved Weeping) 5 to 6 ft.	1.50	15.00
6 to 8 ft.	2.00	20.00
8 to 10 ft.	2.50	25.00
<i>papyrifera</i> (Canoe or Paper Birch) 6 to 8 ft.	1.25	12.50
8 to 10 ft.	1.75	17.50
<b>CARPINUS</b> (Hornbeam)		
<i>Caroliniana</i> (American Hornbeam)		
4 to 5 ft.	.75	7.50
5 to 6 ft.	1.00	10.00
<b>CASTANEA Americana</b> (Am. Chestnut)		
4 to 5 ft.	.75	7.50
5 to 6 ft.	1.00	10.00
6 to 8 ft.	2.00	
<b>CATALPA Bungei</b> (Umbrella Tree)		
2 yr. heads	2.50	25.00
3 yr. heads	3.00	30.00
<i>Speciosa</i> (Indian Bean) 8 to 10 ft.	1.50	15.00
10 to 12 ft.	1.75	17.50
12 to 14 ft.	2.50	25.00
<b>CERASUS</b> ((The Flowering Cherries)		
<i>Japonica rosea</i> (Japanese Flowering Cherry) 4 to 5 ft.		
	2.00	20.00
var. <i>rosea pendula</i> (Japanese Weeping Cherry) 2 yr. heads	4.00	40.00
<b>CERCIDIPHYLLUM Japonicum</b>		
4 to 5 ft.	1.50	15.00
5 to 6 ft.	2.00	20.00
<b>CERCIS Canadensis</b> (American Judas Tree, or Red Bud) 3 to 4 ft.		
	1.00	10.00
4 to 5 ft.	1.25	12.50
<b>CHIONANTHUS Virginica</b> (White Fringe) 2 to 3 ft.		
	1.00	10.00
4 to 5 ft.	2.50	
<b>CLADRASTIS tinctoria</b> (Yellow Wood) 4 to 5 ft.		
	1.50	15.00
5 to 6 ft.	2.00	

**THE FLOWERING DOGWOODS**

<b>CORNUS</b> (The Dogwoods)		
<i>florida</i> (White flowering Dogwood)		
3 to 4 ft.	1.00	10.00
4 to 5 ft.	1.50	15.00
var. <i>Rubra</i> (Red flowering Dogwood) 3 to 4 ft.	2.00	

**THE FLOWERING THORNS**

**CRATAEGUS** (The Hawthorns). Among the flowering trees hardy in this climate, the Hawthorn takes a prominent part. The Common Hawthorn (*C. oxyantha*) is much used for hedges.

	Each	Per Doz.	Per 100
<b>Cordata</b> (Washington Thorn)			
3 to 4 ft.	.75	7.50	50.00
4 to 5 ft.	1.00	10.00	75.00
<b>Crus-Galli</b> (Cockspur Thorn)			
2 to 3 ft.	.50	5.00	
3 to 4 ft.	.75	7.50	
4 to 5 ft.	1.00	10.00	
5 to 6 ft.	1.50	15.00	
<b>Oxyantha</b> (Common Hawthorn)			
2 to 3 ft.	.50	5.00	
3 to 4 ft.	.75	7.50	
4 to 5 ft.	1.00	10.00	
var. <i>alba plena</i> (Double-white Hawthorn) 4 to 5 ft.	1.50	15.00	
5 to 6 ft.	2.50	25.00	
var. <i>Paulii</i> (Paul's Double Scarlet Hawthorn) 4 to 5 ft.	1.50	15.00	
5 to 6 ft.	2.50	25.00	

**THE BEECHES**

**FAGUS** (The Beeches). Slow growing, long-lived trees of striking form and foliage.

	Each	Per Doz.	Per 100
<b>Americana</b> (American Beech)			
3 to 4 ft.	1.50	15.00	
4 to 5 ft.	2.00	20.00	
<b>Sylvatica</b> (European Beech) 3 to 4 ft.			
4 to 5 ft.	2.00	20.00	
5 to 6 ft.	2.50	25.00	
var. <i>purpurea</i> (Copper Beech)			
3 to 4 ft.	1.50	15.00	
4 to 5 ft.	2.00	20.00	
var. <i>purpurea Riversii</i> (Rivers' Purple Beech) 4 to 5 ft.			
	2.50	25.00	
5 to 6 ft.	4.00	40.00	
6 to 7 ft.	5.00		
<b>FRAXINUS Americana</b> (American White Ash) 8 to 10 ft.			
	1.50	15.00	
10 to 12 ft.	2.00	20.00	
12 to 14 ft.	2.50		
<b>GINKGO biloba</b> (Salisbury or Maidenhair Tree) 6 to 8 ft.			
	2.00	20.00	
8 to 10 ft.	2.50	25.00	
10 to 12 ft.	3.00		
<b>GLEDITSCHIA triacanthos</b> (Honey Locust) 3 to 4 ft.			
	.50	5.00	30.00
4 to 5 ft.	.75	7.50	40.00
5 to 6 ft.	1.00	10.00	50.00



Cut-leaved Weeping Birch

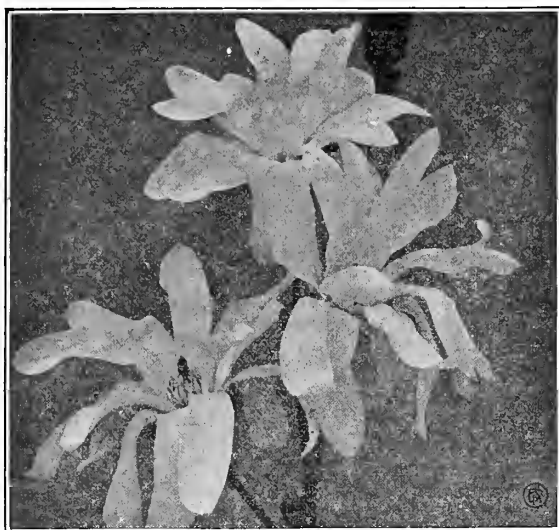

Magnolia Stellata

	Each	Doz.	Per 100
<b>JUGLANS (The Walnuts)</b>			
<i>cinerea</i> (Butternut) 4 to 5 ft. ....	1.00	10.00	
5 to 6 ft. ....	1.50	15.00	
6 to 7 ft. ....	2.00		
<i>nigra</i> (Black Walnut) 4 to 5 ft. ....	1.00	10.00	
5 to 6 ft. ....	1.50	15.00	
6 to 7 ft. ....	2.00	20.00	
<i>regia</i> (English Walnut) 2 to 3 ft. ...	1.00		
<b>KOELREUTERIA paniculata</b> (Var-nish Tree) 3 to 4 ft. ....	.75	7.50	
4 to 5 ft. ....	1.00	10.00	
<b>LABURNUM vulgare</b> (Cytisus Laburnum) 4 to 5 ft. ....	1.50	15.00	
5 to 6 ft. ....	2.00	20.00	
<b>LARIX Europaea</b> (European Larch)			
3 to 4 ft. ....	1.00		
4 to 5 ft. ....	1.50		
5 to 6 ft. ....	2.00		
<b>LIRIODENDRON Tulipifera</b> (Tulip Tree) 5 to 6 ft. ....	2.00		
6 to 8 ft. ....	2.50		

**THE MAGNOLIAS**

**MAGNOLIA.** Probably the best known of our flowering trees, blossoming in early spring, and thoroughly hardy in this locality.

	Each	Doz.
<i>acuminata</i> (Cucumber Tree) 6 to 8 ft.	2.00	20.00
<i>Soulangeana</i> (Pink and White)		
3 to 4 ft. ....	5.00	
4 to 5 ft. ....	6.00	
<i>stellata</i> (Dwarf White) 2½ to 3 ft. ...	5.00	
<i>tripetala</i> (Umbrella Tree). 6 to 8 ft.	2.00	

**THE FLOWERING CRAB APPLES**

**MALUS (Pyrus malus)** (The Flowering Crab Apples). Nothing is more striking than a Flowering Crab Apple in full bloom. Not the least of its attractiveness, however, lies in the red or yellow fruit which loads the branches in the autumn.

	Each
<i>angustifolia</i> (Bechtel's Dbl. flg. Crab)	
2 to 3 ft. ....	1.00
3 to 4 ft. ....	1.50
4 to 5 ft. ....	2.00
<i>floribunda atrosanguinea</i> (Single Carmine) 4 to 5 ft. ....	1.50
5 to 6 ft. ....	2.00
<i>Neidzwetzkyana</i> (Deep pink; purplish foliage) 4 to 5 ft. ....	2.00
<i>Parkmanii</i> (Halliana) Double Pink	
3 to 4 ft. ....	1.50
4 to 5 ft. ....	1.75

	Each	Doz.	Per 100
<b>MORUS Tartarica</b> (Russian Mulberry)			
5 to 6 ft. ....	1.50	15.00	
var. <i>pendula</i> (Tea's Weeping Mulberry)			
2 year heads ....	3.00	30.00	
3 year heads ....	4.00	40.00	
<b>PLATANUS acerifolia</b> (Orientalis)			
(Oriental Plane Tree) 8 to 10 ft. ...	1.50	15.00	
10 to 12 ft. ....	2.00	20.00	

**THE POPLARS**

**POPULUS** (The Poplars). The Poplars supply us with rapid growing trees in forms suitable for street, shade and screening purposes. Probably the best known variety is the Lombardy Poplar used so much for screening unsightly objects. For this purpose it should be set from 4 to 8 feet apart, according to the density of screen required.

	Each	Doz.	Per 100
<i>alba Bolleana</i> (White or Silver-leaved Poplar) 8 to 10 ft. ....	\$1.50	\$15.00	
10 to 12 ft. ....	2.50	25.00	
12 to 15 ft. ....	3.00		
15 to 18 ft. (extra heavy) ....	5.00		
<i>deltoides</i> var. <i>monilifera</i> (Carolina Poplar or Cottonwood)			
8 to 10 ft. ....	1.50	15.00	75.00
10 to 12 ft., 1¼ to 1½ in. ....	1.75	17.50	
12 to 15 ft., 1½ to 1¾ in. ....	2.00	20.00	
15 to 18 ft., 1¾ to 2 in. ....	3.00	30.00	
<i>nigra fastigiata</i> (Lombardy Poplar)			
6 to 8 ft. ....	1.00	10.00	75.00
8 to 10 ft. ....	1.25	12.50	90.00
10 to 12 ft., 1¼ to 1½ in. ....	1.50	15.00	100.00
12 to 15 ft., 1½ to 1¾ in. ....	2.00	20.00	120.00
15 to 18 ft., 1¾ to 2 in. ....	3.00	30.00	150.00
<b>PRUNUS Pissardi</b> (Purple-leaved Plum)			
3 to 4 ft. ....	1.00	10.00	
4 to 5 ft. ....	1.25	12.00	
5 to 6 ft. ....	1.50	15.00	
<b>PYRUS malus</b> (Flowering Apple). See Malus			
<b>PYRUS Sorbus</b> (Mountain Ash). See Sorbus			

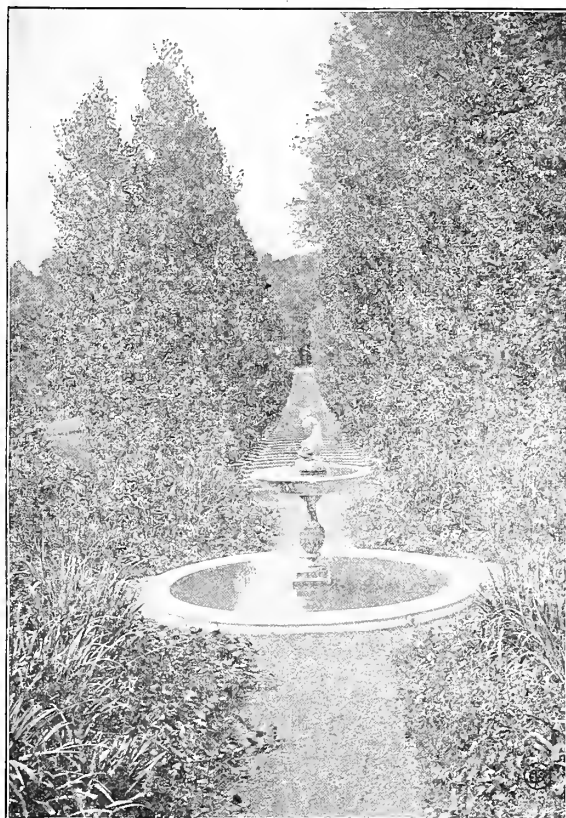

Avenue of Lombardy Poplars

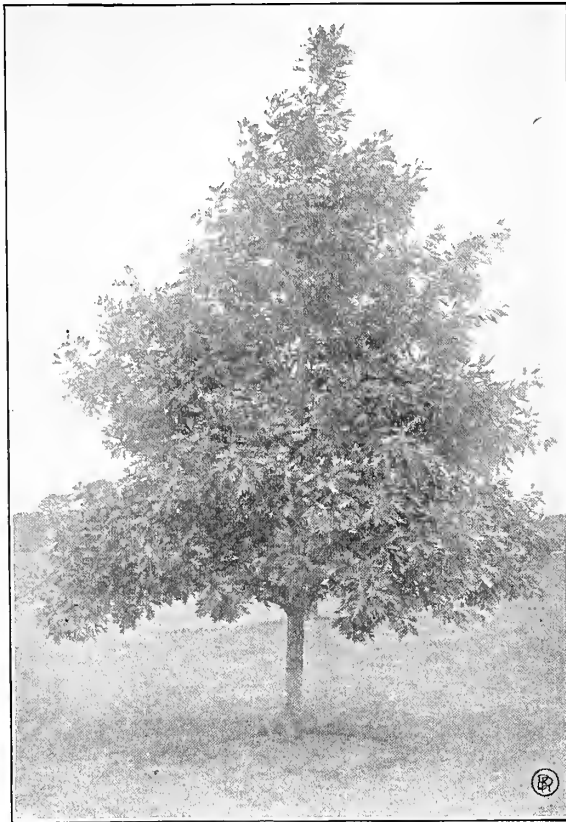

Quercus Palustris—Pin Oak

**THE OAKS**

**QUERCUS** (The Oaks). Long lived trees, free from insect and fungus pests; suitable for shade or street planting. The Pin Oak is one of the best permanent street trees, yet grows almost as rapidly as a Maple.

	Each Doz.	100
<b>coccinea</b> (Scarlet Oak) 6 to 8 ft. . . . .	2.00	20.00
8 to 10 ft. . . . .	2.50	25.00
<b>palustris</b> (Pin Oak) 6 to 8 ft. . . . .	2.00	20.00 150.00
8 to 10 ft. . . . .	2.50	25.00
10 to 12 ft. . . . .	3.00	30.00
<b>rubra</b> (Red Oak) 6 to 8 ft. . . . .	2.00	20.00 150.00
8 to 10 ft. . . . .	2.50	25.00

**THE WILLOWS**

**SALIX** (The Willows). The Willows prefer a damp situation, but are often found growing luxuriantly in comparatively dry soil. They make graceful trees when allowed to develop, but are much used for screening purposes where they stand severe pruning without injury. The Laurel Leaved Willow (*S. pentandra*) is the most valuable plant for coarse hedge purposes.

	Each Doz.	
<b>alba</b> (Common White Willow) 4 to 5 ft. . . . .	.50	5.00
6 to 8 ft. . . . .	1.00	10.00
<b>Elegantissima</b> (Thurlow's Willow)		
6 to 8 ft. . . . .	1.00	10.00
8 to 10 ft. . . . .	2.00	20.00
<b>pentandra</b> (Laurel-leaved Willow)		
4 to 5 ft. . . . .	.50	5.00
6 to 8 ft. . . . .	1.00	10.00
8 to 10 ft. . . . .	1.50	15.00
10 to 12 ft. . . . .	2.00	20.00
<b>vitellina aurea</b> (Golden-barked Willow)		
4 to 5 ft. . . . .	.50	5.00
6 to 8 ft. . . . .	.75	7.50
<b>Wisconsin Weeping</b> , 6 to 8 ft. . . . .	1.50	15.00
8 to 10 ft. . . . .	2.00	20.00

<b>SYRINGA Japonica</b> (Japanese Tree Lilac) 3 to 4 ft. . . . .	1.50	15.00
4 to 5 ft. . . . .	2.00	20.00

<b>SORBUS aucuparia</b> (European Mt. Ash) 6 to 8 ft. . . . .	1.50	15.00
8 to 10 ft. . . . .	2.00	20.00
10 to 12 ft. . . . .	2.50	25.00
<b>quercifolia</b> (Oak-leaved Mt. Ash)		
5 to 6 ft. . . . .	1.50	15.00
6 to 8 ft. . . . .	2.50	25.00
8 to 10 ft. . . . .	3.00	30.00

<b>TAXODIUM distichum</b> (Deciduous Cypress) 3 to 4 ft. . . . .	1.00
4 to 5 ft. . . . .	1.50
5 to 6 ft. . . . .	2.00

**TILIA** (The Lindens). Rapid-growing trees for street or lawn planting. The European Linden has smaller leaves and is usually preferred.

<b>Americana</b> (American Linden or Basswood) 8 to 10 ft. . . . .	2.00	20.00
10 to 12 ft. . . . .	2.50	25.00
12 to 14 ft. . . . .	3.50	35.00
14 to 16 ft. . . . .	5.00	50.00
<b>Europaea</b> (European Linden) 8 to 10 ft. . . . .	2.00	20.00
10 to 12 ft. . . . .	2.50	25.00

**THE ELMs**

**ULMUS** (The Elms). Here in New England many towns owe much of their beauty to the stately elms which border their streets. The American Elm is, of course, the best known, but the English Elm (*U. Campestris*) is being much used for street planting. Its foliage is somewhat smaller than that of our native variety and its habit of growth more spreading.

<b>Americana</b> (American White Elm) 8 to 10 ft. . . . .	2.00	20.00
10 to 12 ft. . . . .	2.50	25.00 175.00
12 to 14 ft. . . . .	4.00	40.00
<b>campestris</b> (English Elm) 8 to 10 ft. . . . .	2.00	20.00
10 to 12 ft. . . . .	2.50	25.00 200.00
12 to 14 ft. . . . .	4.00	40.00
<b>Montana</b> ( <i>latifolia</i> ) 6 to 8 ft. . . . .	1.25	12.00
8 to 10 ft. . . . .	2.00	20.00
10 to 12 ft. . . . .	2.50	25.00
12 to 14 ft. . . . .	4.00	40.00

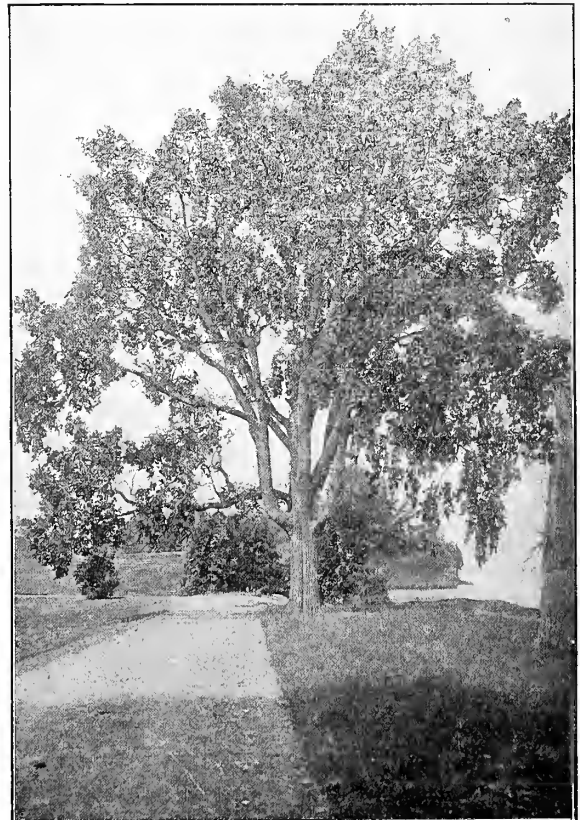

Ulmus Americana—American Elm





Massing of Spiraea Van Houttei

## FLOWERING SHRUBS

When right selections are made, the shrub border will show striking flower or foliage effects from early spring until autumn. Even in winter the shrubs are attractive from the gracefulness and color of their stems and branches.

The following list comprises sorts which have been found of value in this climate. Most varieties may be planted with equal success in either Spring or Fall. In general, for massed effects, the dwarf and small-growing shrubs should be set 2½ feet apart; medium and large-growing, 3 to 5 feet apart.

**SHRUBS FOR SHADY PLACES:** Berberis, Clethra, Cornus, Euonymus, Hamamelis, Ilex, Ligustrum, Lonicera, Rhodora, Ribes, Symphoricarpos, Viburnum.

**SHRUBS BEARING BRIGHT-COLORED BERRIES:** Amelanchier (Red), Berberis (Red), Cornus (White), Eleagnus (Red), Euonymus (Red), Ilex (Red), Ligustrum (Black), Lonicera (Red or Yellow), Lycium (Red), Pyrus (Red or Black), Rhamnus (Black), Rhodotypos (Black), Rosa (Red), Sambucus (Red or Black), Symphoricarpos, (White or Red), Viburnum, (Black or Red).

	Per Doz.	Per 100
<b>AMELANCHIER botryapium</b> (Shad-bush or Juneberry). A native shrub, with white flowers in early spring.		
3 to 4 ft. ....	.60	6.00
4 to 5 ft. ....	1.00	10.00
<b>AMORPHA canescens</b> (Lead Plant)		
18 to 24 in. ....	.50	5.00 30.00
<b>ARALIA Pentaphylla</b> (Five-leaved Aralia). Thorny, arching branches and attractive foliage. 3 to 4 ft. ....	.60	6.00 40.00
<b>ARONIA arbutifolia</b> (PYRUS) Red Chokeberry). 2 to 3 ft. ....	.50	5.00
3 to 4 ft. ....	.60	6.00
<b>floribunda</b> var. <b>nigra</b> (Black Chokeberry) 2 to 3 ft. ....	.50	5.00 25.00
3 to 4 ft. ....	.60	6.00
<b>AZALEA</b> (The Hardy Azaleas). Early spring flowering shrubs, preferring rich, fibrous soil, with protection from the sweep of cold winds in winter.		
<b>arborescens</b> (Fragrant White Azalea)		
15 to 18 in. ....	1.75	17.50
18 to 24 in. ....	2.00	20.00
<b>calendulacea</b> or <b>lutea</b> (Flame Azalea)		
15 to 18 in. ....	2.00	20.00
18 to 24 in. ....	3.00	30.00
<b>mollis</b> . Mixed colors,		
12 to 15 in. ....	1.50	15.00
15 to 18 in. ....	1.75	17.50
<b>nudiflora</b> (Pinxter Flower)		
15 to 18 in. ....	2.00	20.00
18 to 24 in. ....	2.50	25.00
<b>pontica</b> . Mixed colors, both double and single. 18 to 24 in. ....	2.25	22.50
<b>Vaseyi</b> (Pink or Purple Azalea)		
15 to 18 in. ....	2.50	25.00
<b>viscosa</b> (Swamp White Azalea)		
18 to 24 in. ....	2.00	20.00
24 to 30 in. ....	2.50	25.00

	Each	Per Doz.	Per 100
<b>BERBERIS Thunbergii</b> (Japanese Barberry). The popular hedge-plant, but an especially valuable dwarf shrub for poor soil or exposed situations			
12 to 15 in. ....		2.50	18.00
15 to 18 in. ....		3.25	24.00
18 to 24 in. ....		4.00	30.00
24 to 30 in. ....	.50	4.50	35.00
30 to 36 in. ....	.60	6.00	
<b>vulgaris</b> (Common Barberry)			
2 to 3 ft. ....	.50	5.00	
3 to 4 ft. ....	.60	6.00	
<b>vulgaris purpurea</b> (Purple-leaved Barberry) 2 to 3 ft. ....	.50	5.00	
3 to 4 ft. ....	.60	6.00	



Japanese Barberry Hedge

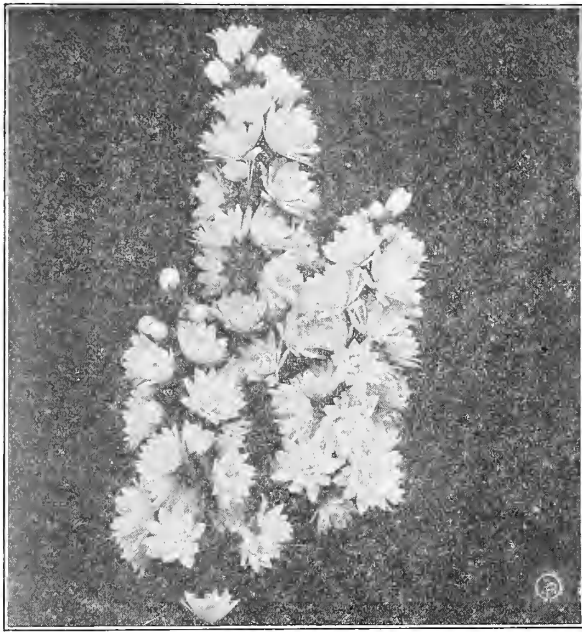

Deutzia Lemoinei

<b>BUDDLEIA variabilis</b> (Butterfly Bush or Summer Lilac). Long spikes of lilac-purple flowers from midsummer till frost.	Each	Per Doz.	Per 100
var. <i>magnifica</i> , 2 to 3 ft. ....	.50	5.00	
3 to 4 ft. ....	.75	7.50	50.00
<b>CALYCANTHUS floridus</b> (Carolina Allspice or Sweet Shrub). An old fashioned favorite. 2 to 3 ft. ....	.50	5.00	35.00
3 to 4 ft. ....	.75	7.50	
<b>CARAGANA arborescens</b> (Siberian Pea)			
3 to 4 ft. ....	.50	5.00	
4 to 5 ft. ....	.60	6.00	
<b>CEPHALANTHUS occidentalis</b> (Button Bush) 2 to 3 ft. ....	.50	5.00	
3 to 4 ft. ....	.60	6.00	
<b>CHIONANTHUS</b> (See Deciduous Trees)			
<b>CLETHRA alnifolia</b> (Sweet Pepper Bush). Very fragrant white flowers in June. Shady places			
18 to 24 in. ....	.50	5.00	
2 to 2½ ft. ....	.60	6.00	
<b>COLUTEA arborescens</b> (Bladder Senna)			
2 to 3 ft. ....	.50	5.00	
3 to 4 ft. ....	.60	6.00	
<b>COMPTONIA asplenifolia</b> (Sweet Fern)			
18 to 24 in. ....	.50	5.00	25.00
<b>CORYLUS avellana purpurea</b> (Purple Hazel). Much used for coarse foliage effect. Purple leaves. 2 to 3 ft. ....	.50	5.00	
<b>CORNUS</b> (The Cornels or Dogwoods). The Dogwoods are attractive for their delicate blossoms in spring, the clusters of fruit in fall, and their bright colored bark in winter. They grow rapidly, reaching a height of 8 feet or more.			
<i>alba</i> <b>Siberica</b> (Red-barked Dogwood)			
3 to 4 ft. ....	.50	5.00	25.00
4 to 5 ft. ....	.60	6.00	30.00
5 to 6 ft. ....	.75	7.50	40.00
var. <i>elegantissima</i> ,			
2 to 3 ft. ....	.50	5.00	
3 to 4 ft. ....	.75	7.50	
var. <i>spaethi aurea</i> ,			
18 to 24 in. ....	.50	5.00	
2 to 3 ft. ....	.60	6.00	
<i>alternifolia</i> (Blue Dogwood)			
2 to 3 ft. ....	.50	5.00	
3 to 4 ft. ....	.75	7.50	
<i>paniculata</i> (Gray Dogwood)			
2 to 3 ft. ....	.50	5.00	
3 to 4 ft. ....	.60	6.00	

<b>Stolonifera aurea</b> (Yellow-barked Dogwood) 2 to 3 ft. ....	Each	Per Doz.	Per 100
3 to 4 ft. ....	.50	5.00	30.00
3 to 4 ft. ....	.60	6.00	40.00
<b>CYDONIA Japonica</b> (Japanese Quince)			
Red flowers in early May			
2 to 3 ft. ....	.50	5.00	
<b>DEUTZIA</b> (The Deutzias). Free flowering shrubs of graceful habit, including varieties of low, medium and tall growth. Flowers are white, tinted with rose in varying degrees. May and June.			
<i>crenata</i> (Tall-growing, white)			
3 to 4 ft. ....	.50	5.00	40.00
4 to 5 ft. ....	.60	6.00	45.00
var. <i>Pride of Rochester</i> . (Pink, tall-growing)			
3 to 4 ft. ....	.50	5.00	40.00
4 to 5 ft. ....	.60	6.00	45.00
<i>gracilis</i> (Dwarf Deutzia) ....			
15 to 18 ft. ....	.50	5.00	40.00
18 to 24 in. ....	.60	6.00	45.00
var. <i>rosea</i> , (Pink) 15 to 18 in. ....	.50	5.00	
18 to 24 in. ....	.60	6.00	
<i>Lemoinei</i> , (Low-growing, double white)			
18 to 24 in. ....	.50	5.00	40.00
24 to 30 in. ....	.60	6.00	45.00
<b>DIERVILLA</b> (The Weigelias). These are free blooming old-fashioned shrubs without which no shrub planting is complete. Their color ranges from white to very dark red, with a variegated leaved variety, which is one of the best of that type of shrub.			
<i>candida</i> (White) 2 to 3 ft. ....	.50	5.00	
3 to 4 ft. ....	.60	6.00	
<i>floribunda</i> (Crimson) 2 to 3 ft. ....	.50	5.00	
3 to 4 ft. ....	.60	6.00	
<i>rosea</i> (Pink) 2 to 3 ft. ....	.50	5.00	
3 to 4 ft. ....	.60	6.00	
var. <i>Desboisii</i> , 2 to 3 ft. ....	.50	5.00	
3 to 4 ft. ....	.60	6.00	
var. <i>nana variegata</i> (Variegated leaved)			
18 to 24 in. ....	.50	5.00	
24 to 30 in. ....	.60	6.00	
<i>Eva Rathke</i> (Dark red). 2 to 3 ft. ....	.60	6.00	
3 to 4 ft. ....	.75	7.50	
<b>ELAEAGNUS</b> (Oleaster)			
<i>longipes</i> (Japan Oleaster)			
2 to 3 ft. ....	.50	5.00	
3 to 4 ft. ....	.75	7.50	



Forsythia Fortunei

**EUONYMUS alatus** (Winged Strawberry Bush). Sometimes called "Burning-bush," from its vivid autumn coloring. A distinctive shrub growing well in poor soil or shaded situations.

	Per	Per
	Each	Doz.
		100
2 to 2½ ft. ....	.60	6.00
2½ to 3 ft. ....	.75	7.50
3 to 3½ ft. ....	1.00	10.00
3½ to 4 ft. ....	1.25	12.50
5 to 6 ft. Specimens. ....	5.00	

**Europæus** (Spindle Tree) A tall-growing shrub useful for foliage effect.

3 to 4 ft. ....	.75	7.50
4 to 5 ft. ....	1.00	10.00
<b>latifolius</b> 2 to 2½ ft. ....	.50	5.00
2½ to 3 ft. ....	.75	7.50

**EXOCHORDA grandiflora** (Pearl Bush).

White flowers in May. 2 to 3 ft. ....	.50	5.00
3 to 4 ft. ....	.75	7.50

**FORSYTHIA** (The Forsythias). The earliest of our spring flowering shrubs, blooming in April before the leaves appear. They reach a height of 6 to 8 feet; some are upright and stiff in habit of growth, while others, *F. Suspensa* in particular, are drooping and graceful.

**Fortunei** (Golden Bell)

3 to 4 ft. ....	.50	5.00	35.00
4 to 5 ft. ....	.60	6.00	40.00
5 to 6 ft. ....	.75	7.50	

**intermedia**

3 to 4 ft. ....	.50	5.00	35.00
4 to 5 ft. ....	.60	6.00	40.00

**suspensa**

3 to 4 ft. ....	.50	5.00	35.00
4 to 5 ft. ....	.60	6.00	

**viridissima**

3 to 4 ft. ....	.50	5.00	35.00
4 to 5 ft. ....	.60	6.00	

**HALESIA tetraptera** (Snowdrop Tree).

Drooping branches; fragrant white flowers in early spring. 3 to 4 ft. ....

.75 7.50

**HAMAMELIS Virginica** (Witch Hazel).

A native; yellow flowers in November.

2 to 3 ft. ....

.60 6.00

3 to 4 ft. ....

.75 7.50

**HIBISCUS** (Althaea or Rose of Sharon). Upright growing shrubs too well known to require detailed description. The rose-like flowers are borne at a season when many other shrubs are taking on their autumn foliage.

**Double**, in White, Red, Pink, and Blue

2 to 3 ft. ....

.50 5.00

3 to 4 ft. ....

.60 6.00

**Single**, in White and Blue

2 to 3 ft. ....

.50 5.00

**Variegated-leaved**

2 to 2½ ft. ....

.50



Hibiscus — Rose of Sharon

**HYDRANGEA** (The Hardy Hydrangeas). Old favorites which should be included in every shrub collection. They bloom late in the season and the heads of flowers remain until after cold weather sets in. They do well in dry soil; severe pruning is necessary if profusion of bloom is sought.

**arborescens** var. **grandiflora alba**

(New Snowball Hydrangea). Blooms in July.

2 to 3 ft. ....

.60 6.00

3 to 4 ft. ....

.75 7.50

**paniculata** (Single Hydrangea) 2 to 3 ft.

.60 6.00

3 to 4 ft. ....

.75 7.50

**paniculata grandiflora**. The most popular variety, with cone-shaped heads of white flowers in September.

2 to 3 ft. ....

.60 6.00 45.00

3 to 4 ft. ....

.75 7.50

Standard or Tree form, 4 to 5 ft. ....

1.50 15.00

**otaksa** (Garden Hydrangea). Not hardy

4 and 5 in. pots ....

.50 5.00

8 in. tubs ....

1.50

**HYPERICUM aureum**, Yellow flowers in midsummer, 2 to 2½ ft. ....

.50 5.00

**ILEX verticillata** (Black Alder). A native tall growing shrub for wet or shady places. 18 to 24 in. ....

.50 5.00

2 to 3 ft. ....

.60 6.00

**KERRIA Japonica** (Globe Flower). Yellow flowers; slender light green branches; low growing. All summer

18 to 24 in. ....

.50 5.00

2 to 3 ft. ....

.60 6.00

var. **flora plena** (Double flowers)

2 to 3 ft. ....

.50 5.00

var. **foliis variegatis** (Green and white leaves), 15 to 18 in. ....

.50 5.00

**LIGISTRUM** (The Privets). While the Privets are usually thought of as being particularly for hedging purposes they also become attractive flowering shrubs when given room to develop. (See also under "Hedges").

**Amurense** (Amur River Privet)

18 to 24 in. ....

3.50 25.00

2 to 3 ft. ....

4.00 30.00

**Ibota** (Japanese Privet) 18 to 24 in. ...

3.50 25.00

2 to 3 ft. ....

4.00 30.00

4 to 5 ft. ....

6.00 40.00

**ovalifolium** (California Privet)

18 to 24 in. ....

1.50 10.00

2 to 3 ft. ....

2.00 15.00

3 to 4 ft. ....

2.75 20.00

**vulgare** (European Privet) 2 to 3 ft. ...

3.00

3 to 4 ft. ....

4.00

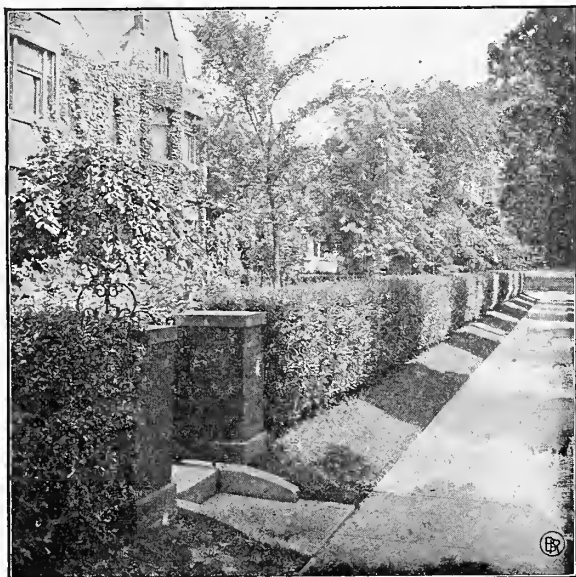

Japanese privet Hedge

**LONICERA** (The Honeysuckles). These grow to medium height, and do well in dry shady spots where many other flowering shrubs will not thrive. The blossoms are similar to those of the well-known climbing form, and are followed by red berries.

	Each	Per Doz.	Per 100
<i>fragrantissima</i> , White flowers. 2 to 3 ft.	.50	5.00	
<i>Mackii</i> , Yellowish white flowers in June followed by red fruit. 2 to 3 ft. ....	.50	5.00	40.00
3 to 4 ft. ....	.60	6.00	45.00
<i>Morrowi</i> (True). Yellowish flowers; not so tall as most of the Honeysuckles			
2 to 3 ft. ....	.50	5.00	35.00
3 to 4 ft. ....	.60	6.00	45.00
<i>Ruprechtiana</i> . White flowers; red or yellow berries. 2 to 3 ft. ....	.50	5.00	
3 to 4 ft. ....	.60	6.00	
<i>Tatarica</i> (Tatarian Honeysuckle). The most popular of the bush Honeysuckles. Tall growing, with pink or crimson flowers. 2 to 3 ft. ....	.50	5.00	35.00
3 to 4 ft. ....	.60	6.00	45.00
var. <i>alba</i> , 2 to 3 ft. ....	.50	5.00	35.00
3 to 4 ft. ....	.60	6.00	45.00

**LYCIIUM** (See Vines and Climbers)

**MYRICA cerifera** (Candleberry or Bayberry).

12 to 15 in. ....	.50	5.00	
15 to 18 in. ....	.60	5.00	

**PRUNUS** (Flowering Plum or Almond)

<i>maritima</i> (Beach Plum) 2 to 3 ft. ....	.50	5.00	
3 to 4 ft. ....	.60	6.00	
<i>Pissardi</i> (See deciduous trees)			
<i>Sinensis alba plena</i> (Double White Almond) 2 to 3 ft. ....	.75	7.50	
var. <i>rosea plena</i> (Double Pink Almond)			
2 to 3 ft. ....	.75	7.50	
3 to 4 ft. ....	1.00	10.00	
<i>triloba</i> (Double flowering Plum)			
2 to 3 ft. ....	.75	7.50	
3 to 4 ft. ....	1.00	10.00	

**PHILADELPHUS** (Syringa or Mock-Orange). These old fashioned shrubs cannot be surpassed for wealth and fragrance of bloom. Varieties may be selected which will grow tall, or which will not exceed a height of 4 to 5 feet. The Golden Syringa is the brightest and best known of our yellow leaved shrubs.

	Each	Per Doz.	Per 100
<i>coronarius</i> (Mock Orange)			
3 to 4 ft. ....	.50	5.00	35.00
4 to 5 ft. ....	.60	6.00	45.00
var. <i>foliis aureis</i> (Golden Syringa)			
15 to 18 in. ....	.50	5.00	
18 to 24 in. ....	.60	6.00	
<i>grandiflorus</i> (Sweet Syringa)			
3 to 4 ft. ....	.50	5.00	35.00
4 to 5 ft. ....	.60	6.00	45.00
<i>Lemoinei</i> , 2 to 2½ ft. ....	.50	5.00	
2½ ft. to 3 ft. ....	.60	6.00	
var. <i>Avalanche</i> , 2 to 2½ ft. ....	.50	5.00	
2½ ft. to 3 ft. ....	.60	6.00	



Philadelphus Coronarius—Mock Orange

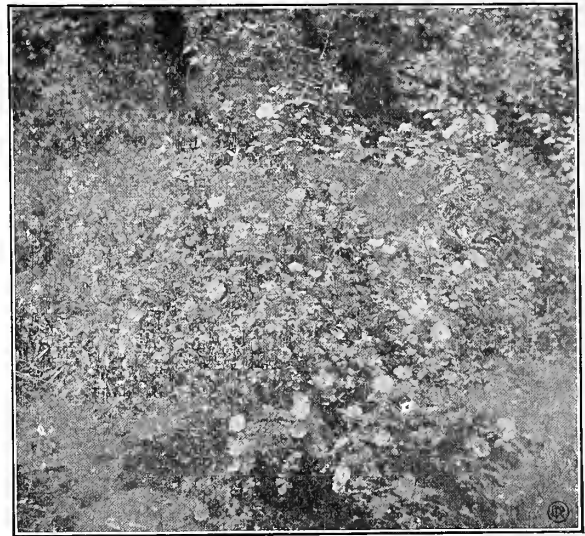

Rosa Carolina

**ROSA** (The Wild Roses). These wild or natural types are well adapted to planting in the shrub border. They bloom profusely in early summer, and later bear showy seed pods. (See also page N 23)

	Each	Per Doz.	Per 100
<i>blanda</i> (Meadow Rose), 24 to 30 in. ....	.50	5.00	
<i>lucida</i> , 18 to 24 in. ....	.50	5.00	
<i>multiflora Japonica</i> , 18 to 24 in. ....		4.00	
3 to 4 ft. ....	.50	5.00	
<i>rubiginosa</i> (Sweet Briar Rose) 2 to 3 ft.		4.00	
3 to 4 ft. ....	.50	5.00	
<i>rubrifolia</i> (Redleaved Rose) 18 to 24 in.		4.00	
2 to 3 ft. ....	.50	5.00	
<i>rugosa</i> (Japanese Rose) 18 to 24 in. ...	.60	6.00	50.00
24 to 30 in. ....	.75	7.50	
var. <i>alba</i> , 18 to 24 in. ....	.60	6.00	
24 to 30 in. ....	.75	7.50	
<i>setigera</i> (Prairie Rose)			
2 to 3 ft. ....	.50	5.00	
3 to 4 ft. ....	.60	6.00	
<i>Wichuraiana</i> (Memorial Rose) 2 years	.50	5.00	
3 years ....	.60	6.00	
<b>RHAMNUS catharticus</b> (Buckthorn)			
2 to 3 ft. ....		3.00	
3 to 4 ft. ....		4.00	
4 to 5 ft. ....	.50	5.00	
<b>RHODOTYPHUS kerrioides</b> (White Kerria)			
2 to 3 ft. ....	.50	5.00	
3 to 4 ft. ....	.60	6.00	
<b>RHUS Canadensis</b> (Aromatica)			
18 to 24 in. ....	.50	5.00	
<i>Cotinus</i> (Smoke Bush) 2 to 3 ft. ....	.50	5.00	
3 to 4 ft. ....	.60	6.00	
<i>glabra</i> (Smooth Sumach) 2 to 3 ft. ...		4.00	30.00
3 to 4 ft. ....	.50	5.00	40.00
var. <i>laciniata</i> (Cut-leaved Sumach)			
18 to 24 in. ....	.50	5.00	
<i>typhina</i> (Staghorn Sumach) 3 to 4 ft. ..	.50	5.00	30.00
4 to 5 ft. ....	.60	6.00	40.00
<b>R UBUS odoratus</b> (Flowering Raspberry)			
2 to 3 ft. ....	.50	5.00	
<b>SAMBUCUS</b> (The Elders)			
<i>canadensis</i> (Common Elder)			
2 to 3 ft. ....		4.00	
3 to 4 ft. ....	.50	5.00	
<i>nigra aurea</i> (Golden Elder) 2 to 3 ft. ...	.50	5.00	
3 to 4 ft. ....	.60	6.00	
<i>racemosus</i> (Red-berried Elder) 2 to 3 ft.	.50	5.00	
3 to 4 ft. ....	.60	6.00	
<b>STEPHANANDRA flexuosa</b> . A graceful Japanese shrub with attractive foliage			
2 to 2½ ft. ....	.50	5.00	
2½ to 3 ft. ....	.60	6.00	



*Spiraea Anthony Waterer*

**SPIRAEA** (The Spiraeas). One of the most valuable classes of hardy shrubs. The best known is, of course, *S. Van Houttei*, which has superseded the old-fashioned Bridal Wreath in popular favor. *S. Arguta* is the earliest to bloom, followed by the feathery leaved *S. Thunbergii*. The dwarf growing *S. Anthony Waterer* blooms during the summer. *S. opulifolia aurea* is a tall rapid-growing form with yellow foliage.

	Each	Doz.	100
<i>arguta</i> (Meadowsweet)	.75	7.50	
2 to 3 ft. ....	.50	5.00	
3 to 4 ft. ....	.60	6.00	
<b>Bumalda</b> (Dwarf Pink) 15 to 18 in. . .		4.00	
18 to 24 in. ....	.50	5.00	
var. <b>Anthony Waterer</b> , 12 to 18 in. . .		4.00	30.00
18 to 24 in. ....	.50	5.00	40.00
<b>callosa alba</b> (Dwarf White) 15 to 18 in. .	.50	5.00	40.00
<b>opulifolia</b> (Nine Bark) Tall, rapid growing. 3 to 4 ft. ....	.50	5.00	35.00
4 to 5 ft. ....	.60	6.00	45.00
var. <b>aurea</b> (Golden Spiraea)			
3 to 4 ft. ....	.50	5.00	35.00
4 to 5 ft. ....	.60	6.00	45.00
<b>prunifolia fl. pl.</b> (Bridal Wreath)			
2 to 3 ft. ....	.50	5.00	



*Spiraea Sorbifolia*

	Each	Per Doz.	Per 100
<b>sorbifolia</b> (Ash-leaved Spiraea)			
3 to 4 ft. ....	.50	5.00	
<b>Thunbergii</b> (Fine-leaved Spiraea)			
18 to 24 in. ....	.50	5.00	35.00
24 to 30 in. ....	.60	6.00	45.00
<b>Van Houttei</b> (Lace Bush)			
3 to 4 ft. ....	.50	5.00	35.00
4 to 5 ft. ....	.75	7.50	40.00
5 to 6 ft. ....	1.00	10.00	75.00
<b>SYMPHORICARPOS racemosus</b> (Snow-berry). Prominent white berries in Autumn.			
2 to 3 ft. ....	.50	5.00	35.00
3 to 4 ft. ....	.60	5.00	45.00
<b>vulgaris</b> (Indian Currant). Bright red berries, 2 to 3 ft. ....		4.00	35.00
3 to 4 ft. ....	.50	5.00	40.00

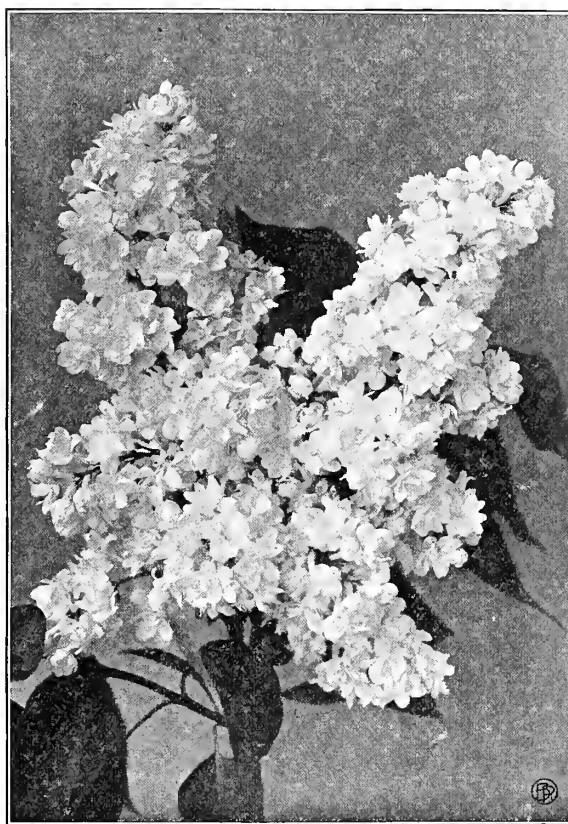

*Syringa "Mad. Lemoine"*

**SYRINGA** (The Lilacs). Unless intended for a hedge, the Lilacs should be planted far enough apart so that they can develop naturally, under which conditions they will bloom profusely from top to bottom. Especial attention should be called to the less common varieties, *S. Josikaea* and *S. Persica*. The former is late blooming, its foliage being plicated and leathery, not subject to dust and mildew as is the case with the Common Lilac. The Persian Lilac is a slender growing shrub with a tendency to droop, especially when in bloom. Amongst the named hybrids many striking colors will be found.

<b>Josikaea</b> , 2 to 3 ft. ....	.60	6.00
<b>Persica</b> (Persian Lilac) 2 to 3 ft. ....	.60	6.00
3 to 4 ft. ....	.90	9.00
var. <b>alba</b> 2 to 3 ft. ....	.60	6.00
3 to 4 ft. ....	.90	9.50
<b>Rothomagensis</b> (Rouen Lilac) 2 to 3 ft	.60	6.00
3 to 4 ft. ....	.90	9.00
<b>villosa</b> 2 to 3 ft. ....	.60	6.00
3 to 4 ft. ....	.90	9.00

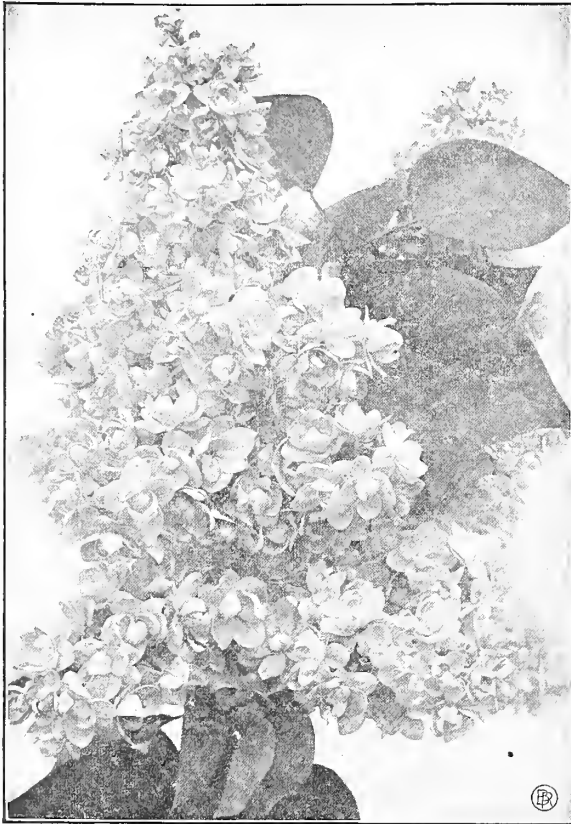

Syringa "Pres. Grevy"

	Each	Per Doz.	Per 100
<b>vulgaris</b> (Common Lilac) 2 to 3 ft. . . . .	.60	6.00	45.00
3 to 4 ft. . . . .	.75	7.50	60.00
4 to 5 ft. . . . .	1.00	10.00	
<b>var. alba</b> (Common White Lilac)			
2 to 3 ft. . . . .	.60	6.00	45.00
3 to 4 ft. . . . .	.75	7.50	60.00
4 to 5 ft. . . . .	1.00	10.00	
<b>var. alba grandiflora</b> (Large Single White) 2 to 3 ft. . . . .	.90	9.00	
<b>Named French Hybrids</b>			
<b>Belle de Nancy</b> (Double Pink) 2 to 3 ft. . . . .	.90		
<b>Casimir Perier</b> (Double White)			
2 to 3 ft. . . . .	.90		
3 to 4 ft. . . . .	1.25		
<b>Charles X</b> (Single Dark Red) 2 to 3 ft. . . . .	.90		
3 to 4 ft. . . . .	1.25		
<b>Frau B. Dammann</b> (Single White)			
2 to 3 ft. . . . .	.90		
<b>La Tour d'Auvergne</b> (Double Purple)			
2 to 3 ft. . . . .	.90		
3 to 4 ft. . . . .	1.25		
<b>Leon Simon</b> (Double Crimson) 2 to 3 ft. . . . .	.90		
<b>Ludwig Spaeth</b> (Single Dark Red)			
2 to 3 ft. . . . .	.90		
3 to 4 ft. . . . .	1.25		
<b>Madam Lemoine</b> (Double White)			
2 to 3 ft. . . . .	.90		
3 to 4 ft. . . . .	1.25		
<b>Marie le Graye</b> (Dwf. Single White)			
2 to 3 ft. . . . .	.90		
<b>President Grevy</b> (Double Blue)			
2 to 3 ft. . . . .	.90		
3 to 4 ft. . . . .	1.25		
<b>Senator Volland</b> (Double Red)			
2 to 3 ft. . . . .	.90		

**VIBURNUM** (The Snowballs). These hardy native shrubs supply us with some of our best planting material. They will grow in partial shade, and will stand exposure to cold winds. The best known are perhaps the Japanese Snowball (*V. plicatum*) and the Bush Cranberry (*V. opulus*), the latter bearing heavy clusters of bright red berries, somewhat resembling those of the Mountain ash.

	Each	Per Doz.	Per 100
<b>acerifolium</b> , 2 to 3 ft. . . . .	.60	6.00	
<b>dentatum</b> (Arrow-wood) 2 to 3 ft. . . . .	.50	5.00	40.00
3 to 4 ft. . . . .	.60	6.00	
<b>lantana</b> (Wayfaring Tree) 2 to 3 ft. . . . .	.50	5.00	
3 to 4 ft. . . . .	.60	6.00	
<b>lentago</b> (Sheep-berry) 2 to 3 ft. . . . .	.60	6.00	
3 to 4 ft. . . . .	.75	7.50	
4 to 5 ft. . . . .	1.00	10.00	
<b>opulus</b> (High Bush Cranberry)			
2 to 3 ft. . . . .	.50	5.00	40.00
3 to 4 ft. . . . .	.60	6.00	45.00
<b>var. nana</b> , 10 to 12 in. . . . .	.50	5.00	
<b>var. Sterile</b> (Common Snowball)			
2 to 3 ft. . . . .	.60	6.00	
3 to 4 ft. . . . .	.75	7.50	
<b>plicatum</b> (Japanese Snowball)			
2 to 3 ft. . . . .	.75	7.50	
3 to 4 ft. . . . .	1.00	10.00	
<b>tomentosum</b> , 2 to 3 ft. . . . .	.60	6.00	
3 to 4 ft. . . . .	.75	7.50	
<b>VACCINIUM corymbosum</b> (Blueberry)			
2 to 3 ft. . . . .	1.00	10.00	
3 to 4 ft. . . . .	1.50	15.00	
<b>XANTHORRHIZA apiifolia</b> , 10 to 12 in. clumps. . . . .	.50	5.00	
12 to 15 in. clumps. . . . .	.60	6.00	

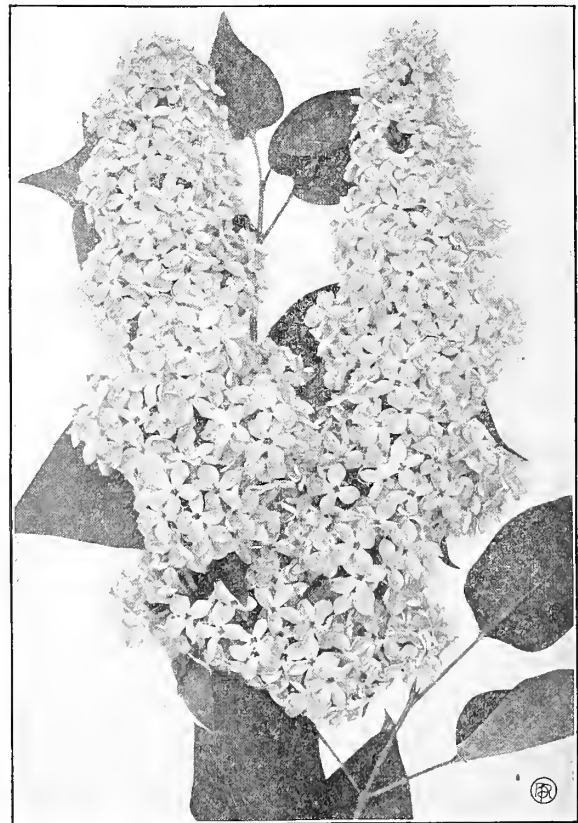

Syringa "Ludwig Spaeth"

**"BLACK LEAF 40"** An Effective and Economical Insecticide for Spraying.  
It Kills all Chewing and Sucking Insects.  
1 oz. Bottle 35c; 1-2-lb. can \$1.25; 2-lb. can \$3.75; 10-lb. can \$15.50

# VINES AND CLIMBERS

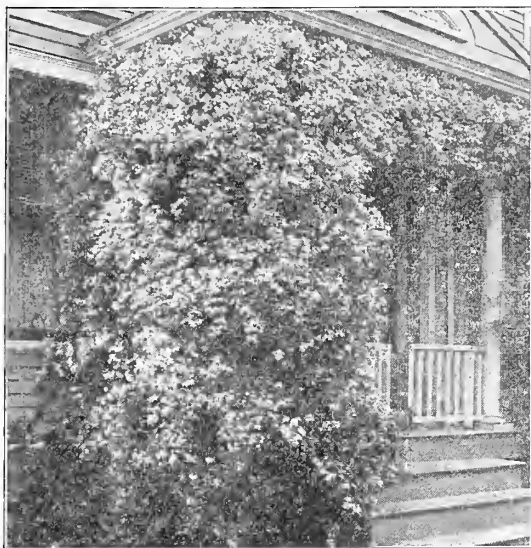

Clematis Paniculata

	Each	Per Doz.	Per 100
<b>ACTINIDIA arguta</b> , 2 years .....	.50	5.00	
3 years .....	.75	7.50	
From 6 in. pots .....	1.00	10.00	
<b>AKEBIA quinata</b> , 3 years .....	.50	5.00	
From 6 in. pots .....	.75	7.50	
<b>AMPELOPSIS</b> (The Woodbines or Ivies)			
<b>quinquefolia</b> (Virginia Creeper or Woodbine) 2 years .....	.50	5.00	35.00
From 5 in. pots .....	.75	7.50	
var. <b>Englemanni</b> (Clinging Woodbine) 2 years .....	.50	5.00	35.00
<b>Veitchii</b> (Boston Ivy) 2 years, strong ...	.50	4.50	30.00
From 5 in. pots .....	.75	6.00	
<b>ARISTOLOCHIA siphon</b> (Dutchman's Pipe) 3 to 4 ft. ....	1.50		
4 to 5 ft. ....	2.00		

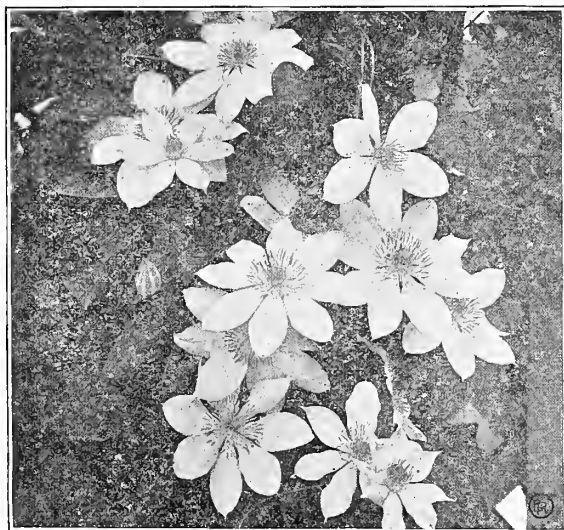

Clematis Henryi

<b>CELASTRUS SCANDENS</b> (Bittersweet or Roxbury wax-works) 2 years, 2 to 3 ft. ....	Each	Per Doz.	Per 100
		5.00	
<b>CLEMATIS</b> (Small flowered types)			
<b>coccinea</b> (Scarlet Clematis) 2 years in pots .....		.50	
<b>crispa</b> (Blue Clematis). A slender native variety blooming in midsummer. 2 years in pots .....		.50	
<b>paniculata</b> . The popular white form, with clouds of fragrant flowers in early September. 2 years .....	.50	5.00	25.00
3 years .....	.60	6.00	35.00
From 5 in. pots .....	.75	7.50	50.00
<b>virginiana</b> (Native White) 2 years ...	.50	5.00	
From 5 in. pots .....	.75	7.50	
<b>CLEMATIS</b> (Large flowered types)			
<b>Duchess of Edinburg</b> (Double White) 2 years .....	1.00	10.00	
<b>Henryii</b> (Single White) 2 years .....	1.00	10.00	
<b>Jackmanii</b> (Velvet Purple) 2 years ...	1.00	10.00	
<b>Ramona</b> (Purple) 2 years .....	1.00	10.00	
<b>HEDERA helix</b> (English Ivy) 2 years, strong, pot plants .....	.50	5.00	
3 to 4 ft., strong, pot plants .....	1.00	10.00	

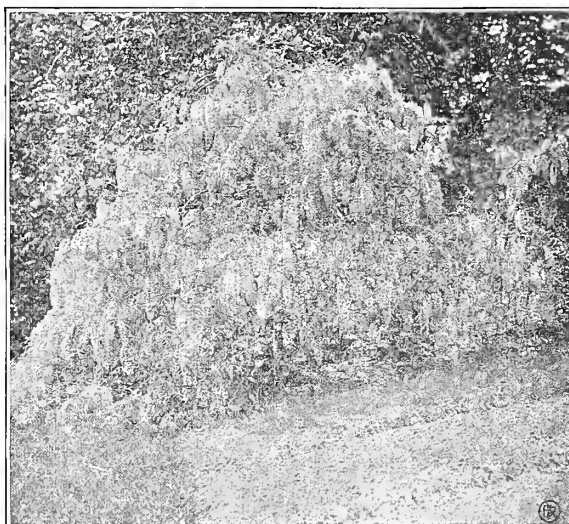

Chinese Wistaria

<b>HUMULUS lupulus</b> (Hop Vine) 2 years .....	.40	4.00	
<b>LONICERA</b> (The Honeysuckles)			
<b>Belgica</b> (Dutch Honeysuckle) 2 years ..	.50	5.00	
<b>Halleana</b> (Hall's Honeysuckle) 2 years .....	.50	5.00	30.00
3 years .....	.60	6.00	40.00
<b>sempervirens</b> (Scarlet Trumpet) 2 years .....	.50	5.00	
<b>LYCIUM Barbarum</b> (Matrimony Vine) 3 years .....	.50	5.00	30.00
<b>TECOMA radicans</b> (Trumpet Vine) 2 years .....	.50	5.00	
From 6 in. pots .....	.75	7.50	
<b>VITIS cordifolia variegata</b> (Ornamental Grape) 3 years, strong .....	.50	5.00	30.00
<b>heterophylla</b> , 3 years .....	.50	5.00	
<b>WISTARIA</b> (The Wistarias)			
<b>chinensis</b> (Chinese Blue) 3 years, 3 to 4 ft. ....	1.00	9.00	50.00
5 years, 4 to 5 ft. ....	1.50	15.00	
var. <b>alba</b> (Chinese White) 3 years ...	1.00		
<b>magnifica</b> (American Purple) 2 years ..	.75	7.50	50.00

## TRELLISES — SCREENS — LATTICE FENCES

Our completely equipped shop is engaged exclusively in the construction of articles of the above nature. While many of the simpler forms are carried in stock for immediate delivery, special attention is given to custom work from original designs. Let us submit sketches and estimates on any such requirements.







## EVERGREENS

Nothing approaches in richness a properly arranged mass-planting of hardy evergreens. Many striking combinations of color, height and varied foliage are possible; best of all, they are as effective in winter as in summer.

We carry many other varieties that are worthy of use in this locality; but the following are what we would recommend as most reliable for general planting.

### THE FIRS

**ABIES balsamea.** The "Fir Balsam" Each Doz. 100  
of the woods. Tall, slender growth, with dark, shining foliage, silvery underneath. Will thrive in cold, wet ground as well as in higher situations.

3 to 4 ft. ....	\$2.00	\$20.00
4 to 5 ft. ....	3.00	30.00

**concolor** (Silver Fir). A rival of the Blue Spruce in attractiveness, this fir is worthy of a place in any well-kept grounds. Grows tall and broad; its foliage is glaucous green, the blue tint becoming especially pronounced in the new growth of early summer.

2 to 3 ft. ....	3.00	
3 to 4 ft. ....	6.00	
4 to 5 ft. ....	8.00	
5 to 6 ft. ....	10.00	
6 to 7 ft. ....	12.00	

**Fraseri** (The Double Balsam). Those who have seen this fir growing in the mountains of North Carolina will agree that it is the finest of the dark green evergreens. Very hardy in New England.

2 to 3 ft. ....	2.00	20.00
3 to 4 ft. ....	3.50	35.00
4 to 5 ft. ....	5.00	50.00

### THE CEDARS

**JUNIPERUS Chinensis** (Chinese Juniper). One of the most desirable of the genus; should be kept closely pruned, when its silvery young growth becomes luxuriant and leafy.

2 to 3 ft. ....	3.50	35.00
3 to 4 ft. ....	5.00	50.00

**var. albo-variegata.** Bluish green foliage, very dense, interspersed with silvery white. One of the best of Junipers in growth and appearance. A charming dwarf plant.

18 to 24 in. ....	3.00	
2 to 3 ft. ....	4.00	
3 to 4 ft. ....	6.00	

**var. Pfitzeriana.** A beautiful new evergreen of graceful habit, resembling in form the well-known *J. Japonica aurea*, though in color the foliage is of a pleasing glaucous green.

18 to 24 in. ....	3.00	30.00
2 to 2½ ft. ....	5.00	50.00

**communis** (Common Juniper).

**var. depressa** (Canadensis). The low-growing, grayish-green juniper found usually in our rocky New England pastures, but nevertheless a beautiful dwarf evergreen for ornamental planting, one of the most hardy.

12 to 15 in. ....	1.00	10.00	
15 to 18 in. ....	1.50	15.00	75.00
18 to 24 in. ....	2.00	20.00	150.00
24 to 30 in. ....	2.50	25.00	

**var. aurea** (Canadensis aurea). Like the former, but tips and branchlets golden-yellow.

12 to 15 in. ....	1.00	10.00
15 to 18 in. ....	1.50	15.00
18 to 24 in. ....	2.50	25.00

**var. Hibernica** (Irish Juniper). Of dense, pillar-like growth. Glaucous green foliage.

18 to 24 in. ....	1.50	15.00
2 to 3 ft. ....	2.00	20.00
3 to 4 ft. ....	3.00	30.00

**var. Suecica compacta.** Swedish. Grows much as the Irish does, but of more bushy form.

18 to 24 in. ....	1.50	15.00
2 to 3 ft. ....	2.00	20.00

**excelsa var. stricta.** Of compact, conical habit, with steel-blue, pointed leaves which stand erect. One of the best junipers where a formal effect is desired.

12 to 15 in. ....	2.00	20.00
15 to 18 in. ....	2.50	25.00

**Japonica** (Japanese Juniper). Dense, low, bright green, with spreading, sometimes procumbent branches. Very hardy.

18 to 24 in. ....	3.00	30.00
-------------------	------	-------



*Juniperus Virginiana* - Red Cedar

<b>Japonica aurea</b> (Golden Japan Juniper). A splendid dwarf golden form. Always bright, and a feature in any planting. 2 to 3 ft. ....	3.50	35.00	
3 to 4 ft. ....	5.00	50.00	
4 to 5 ft. ....	8.00	80.00	
<b>Sabina</b> (Savin Juniper). Procumbent in habit, usually somewhat fan-shaped; dark green. This is a much-used variety, and is always distinctive. 18 to 24 in. ....	2.50	25.00	
24 to 30 in. ....	3.00	30.00	
<b>Virginiana</b> (Red Cedar). Another bold tree prominent on our Massachusetts hillsides. Its columnar form and rich green foliage give it a peculiar usefulness. 2 to 3 ft. ....	2.00	20.00	
3 to 4 ft. ....	3.50	35.00	250.00
4 to 5 ft. ....	5.00	50.00	400.00
5 to 6 ft. ....	7.00	70.00	
6 to 7 ft. ....	9.00		
var. <b>glauca</b> . A silvery variation of the preceding, with a tendency to be more slender and pyramidal. Especially hardy. 4 to 5 ft. ....	7.50	75.00	
5 to 6 ft. ....	10.00	100.00	
var. <b>Schottii</b> . Pyramidal in form with bright green rather light foliage. 4 to 5 ft. ....	6.00		
5 to 6 ft. ....	9.00		

**THE SPRUCES**

<b>PICEA alba</b> (White Spruce). A tree native to America, and hardy under all conditions. Light green, almost silvery foliage. Makes a large tree when allowed to develop, but may be confined by shearing. 2 to 3 ft. ....	2.00	20.00	
3 to 4 ft. ....	2.75	27.50	
4 to 5 ft. ....	4.00	40.00	
5 to 6 ft. ....	5.00	50.00	
6 to 7 ft. ....	6.00	60.00	

<b>excelsa</b> (Norway Spruce). Another tall-growing evergreen useful as a specimen, or for shelters and hedges. Lower branches, on mature trees, curved and drooping. 18 to 24 in. ....	.50	5.00	35.00
2 to 3 ft. ....	.75	7.50	50.00
3 to 4 ft. ....	2.50	25.00	100.00
4 to 5 ft. ....	3.50	35.00	200.00
5 to 6 ft. ....	5.00	50.00	
var. <b>Gregoryana</b> . This forms a cushion-like growth of dense foliage. Always dwarf, peculiar and ornamental especially on small grounds. 12 to 15 in. spread. ....	5.00		
var. <b>inversa</b> (Inverted Spruce). A Norway Spruce of persistently drooping habit, forming a columnar tree of striking appearance. 3 to 4 ft. ....	4.00	40.00	
var. <b>Maxwelli</b> (Maxwell's Spruce). A low, dense, slow-growing form with short, stiff needles, the young branches showing a bluish cast. 2 to 2½ ft. spread. ....	8.00		
<b>Remontii</b> . Cone-like growth; very dense, dwarf and compact. One of the best of small-growing Conifers. 12 to 15 in. ....	3.00		
15 to 18 in. ....	5.00		
<b>orientalis</b> (Oriental Spruce). Slow-growing. Conical in growth; somewhat resembles <i>P. excelsa</i> in general appearance, but has shorter needles and much smaller cones. 18 to 24 in. 2 to 3 ft. ....	1.50	15.00	100.00
2 to 3 ft. ....	2.50	25.00	150.00
<b>pungens</b> (Colorado Spruce). Lr. Stiff, pungent foliage and clusters of cones. 18 to 24 in. ....	2.00	20.00	
2 to 3 ft. ....	3.00	30.00	
3 to 4 ft. ....	4.00	40.00	
var. <b>glauca</b> (Colorado Blue Spruce). Habit of growth similar to that of preceding. Foliage of a rich blue or sage-color. Extremely hardy. 18 to 24 in. ....	3.50	35.00	
2 to 3 ft. ....	5.00	50.00	
3 to 4 ft. ....	7.00	70.00	
var. <b>Kosteriana</b> (Koster's Blue Spruce). This variety is identical with the type. Foliage silvery blue. The bluest strain that can be selected. Grafted from the famous Koster variety. 2 to 3 ft. ....	4.50	45.00	
3 to 4 ft. ....	7.00	70.00	
4 to 5 ft. ....	10.00	80.00	
5 to 6 ft. ....	12.00	120.00	
6 to 7 ft. ....	15.00	150.00	



*Picea Pungens Glauca* - Koster's Spruce

**THE CYPRESSES**

<b>RETINISPORa filifera</b> (Thread-branched Cypress). Slender, string-like bright green foliage, drooping in long filaments. Graceful pyramidal habit; slow-growing. 2 to 3 ft.....	Each	Per Doz.
2 to 3 ft.....	4.00	40.00
3 to 4 ft. ....	5.00	50.00
<b>var. aurea.</b> Identical with the above except its golden yellow foliage. 18 to 24 in. ....	5.00	
2 to 2½ ft. ....	7.50	
<b>obtusa nana.</b> One of the best and hardiest. Intensely dark, shell-like leaves; very unusual. 8 to 10 in. spread .....	2.50	25.00
10 to 12 in. spread .....	3.50	35.00
<b>pisifera aurea.</b> Pyramidal, bright golden; branchlets recurving and graceful. 4 to 5 ft. ....	5.00	
5 to 6 ft. ....	6.00	
6 to 7 ft. ....	7.00	
<b>plumosa</b> (Plumed Japan Cypress). Dark green, tufted, needle-like foliage, often showing a bluish tint. Hardy and beautiful. 3 to 4 ft. ....	5.00	50.00
4 to 5 ft. ....	7.00	70.00
5 to 6 ft. ....	7.50	
<b>plumosa aurea.</b> A striking fine form of the above, and very hardy. Brilliantly golden throughout the season. 2 to 2½ ft. ....	3.00	30.00
2½ to 3 ft. ....	3.00	30.00
3 to 4 ft. ....	5.00	50.00
4 to 5 ft. ....	7.00	70.00
5 to 6 ft. ....	7.50	
<b>squarrosa.</b> Mm. An exquisite Japan form with steel-colored foliage, which is very fine and feathery. 2 to 2½ ft. ....	3.00	30.00
2½ to 3 ft. ....	4.50	45.00
3 to 4 ft. ....	6.00	60.00

**THE PINES**

<b>PINUS Austriaca</b> (Austrian Pine). A robust growing variety, with long, dark green, stiff needles. Good for shore planting. 18 to 24 in. ....	2.00	20.00
2 to 3 ft. ....	2.50	25.00
3 to 4 ft. ....	4.50	45.00
4 to 5 ft. ....	5.00	50.00
<b>cembra</b> (Swiss Stone Pine). 2 to 3 ft. ....	4.00	
3 to 4 ft. ....	5.00	
4 to 5 ft. ....	7.00	



Pinus Mughus - Dwarf Mugho Pine



Picea excelsa - Norway Spruce

<b>Montana</b> (Mountain Pine). A native of the Alps, of medium growth, with ascending branches, and bright green foliage. 18 to 24 in. ....	Each	Per Doz.	Per 100
2 to 2½ ft. ....	2.00	20.00	
2½ to 3 ft. ....	4.00	40.00	
3 to 4 ft. ....	5.00	50.00	
<b>mughus</b> (Dwarf Mountain Pine). Low, dense and spreading in growth, usually broader than its height. This is one of the most attractive and valuable of our dwarf evergreens; often used on steep banks or in border planting. 12 to 15 in.....	1.50	15.00	100.00
15 to 18 in. ....	2.50	25.00	175.00
18 to 24 in. ....	3.00	30.00	
24 to 30 in. ....	4.00	40.00	
<b>resinosa</b> (Red or Norway Pine). A rapid-growing, long-leaved pine, useful for screens, shelters, and timber. A hardy, native sort. 18 to 24 in. .	.75	7.50	60.00
2 to 3 ft. ....	1.50	15.00	100.00
3 to 4 ft. ....	2.50	25.00	175.00
4 to 5 ft. ....	3.00	30.00	200.00
<b>strobis</b> (White Pine). The most valuable of our native evergreens for all purposes. Grows rapidly, becoming a large tree when not confined by pruning, or shearing. Light, silvery foliage. Useful for wind-breaks and hedges. 18 to 24 in. ....	.50	5.00	25.00
2 to 3 ft. ....	1.00	10.00	50.00
3 to 4 ft. ....	2.00	20.00	100.00
4 to 5 ft. ....	2.50	25.00	150.00
5 to 6 ft. ....	3.50	30.00	200.00
6 to 7 ft. ....	5.00	45.00	275.00
<b>sylvestris</b> (Scotch Pine). Rugged and hardy. Silvery green, twisted foliage. Especially suitable for massing. Large and rapid growing. 3 to 4 ft. ....	2.00	20.00	
4 to 5 ft. ....	3.00	30.00	



Thuja Sibirica      Thuja Tom Thumb      Thuja Globosa

**THE ARBORVITAE**

**THUYA occidentalis** (American Arborvitae, or White Cedar). A well known form, conical and rapid-growing. Much used for screens and hedges.

	Each	Doz.	100
18 to 24 in. ....	.75	8.00	55.00
2 to 3 ft. ....	1.00	10.00	80.00
3 to 4 ft. ....	2.00	20.00	105.00
4 to 5 ft. ....	3.00	30.00	
5 to 6 ft. ....	5.00	50.00	
6 to 7 ft. ....	6.00	60.00	
6 to 7 ft. specimens ....	8.00	80.00	

var. **lutea** (George Peabody). Golden form of the above. 2 to 3 ft. .... 2.00 20.00

var. **globosa** (Globe Arborvitae). Low, dense, globe form, dark green; slow-growing. 12 to 15 in. diameter .... 1.50 15.00  
 15 to 18 in. diameter. .... 2.00 20.00  
 18 to 24 in. diameter. .... 3.00 30.00  
 2 to 2½ ft. diameter. .... 4.00 40.00

var. **Hoveyii** (Hovey's Arborvitae). A slow-growing form, with golden green foliage. 12 to 15 in. .... 1.00 10.00  
 15 to 18 in. .... 1.50 15.00

var. **pyramidalis** (Pyramidal Arborvitae). Mr. Its form is very much like the Irish Juniper. The foliage is light green and compact. 2 to 3 ft. . 1.75 20.00 125.00  
 3 to 4 ft. .... 3.00 30.00 210.00  
 4 to 5 ft. .... 5.00 50.00  
 5 to 6 ft. .... 7.00 70.00

var. **Sibirica** (syn. *Wareana*, Siberian Arborvitae). We especially commend this variety. Its low-growing dense form and its beautiful bluish green foliage give it distinct character. It is one of the hardiest and does not die out in hedges like the American. 12 to 15 in. .... .75 7.50  
 15 to 18 in. .... 1.00 12.00  
 18 to 24 in. .... 2.50  
 2 to 2½ ft. .... 3.00  
 2½ to 3 ft. .... 3.75  
 3 to 3½ ft. .... 5.00

var. **Vervaeana**. More slender and compact than the parent type, with yellowish-green foliage, turning bronzy in winter. 2 to 3 ft. .... 3.00  
 3 to 4 ft. .... 4.00  
 4 to 5 ft. .... 5.50

**orientalis** (Syn. *Biota orientalis*). A Chinese arborvitae, conical in shape, bright green. Its foliage is narrow, on radial fan-shaped branches — which are its notable characteristic.

3 to 4 ft. ....	4.00
4 to 5 ft. ....	5.00
5 to 6 ft. ....	7.00

**DOUGLAS SPRUCE**

**PSEUDOTSUGA Douglasii** (Douglas Spruce). A fine, long-lived tree from the Rocky Mountains, where it grows in great quantity. The foliage is soft and brilliant green in color, with bluish tint when young. It is of the most vigorous and symmetrical growth.

2 to 3 ft. ....	2.00	20.00
3 to 4 ft. ....	3.00	30.00
4 to 5 ft. ....	4.00	40.00

**THE HEMLOCKS**

**TSUGA Canadensis** (Hemlock Spruce). A graceful, hardy tree for moist situations. Rapid-growing; open-branched. Much used for hedges and shelters.

18 to 24 in. ....	1.50	15.00	100.00
2 to 3 ft. ....	2.50	25.00	150.00
3 to 4 ft. ....	4.50	45.00	300.00
4 to 5 ft. ....	6.00	70.00	
5 to 6 ft. ....	8.00		

var. **caroliniana** (Carolina Hemlock). This form is darker and more compact than *T. Canadensis*, and is to be preferred for planting as a specimen. Grows rather slowly, reaching medium height. 2 to 3 ft. .... 3.00 32.50  
 3 to 4 ft. .... 4.00 45.00  
 4 to 5 ft. .... 6.00 70.00



**Tsuga Canadensis—Hemlock**

**THE HARDY YEW**

<b>TAXUS baccata repandens</b> (Dwarf Yew). A low, spreading evergreen of rich deep green color, particularly suitable for bordering evergreen or rhododendron mass-plantings.	Each	Doz.	100
12 to 15 in. spread. ....	2.50	25.00	
15 to 18 in. spread. ....	3.00	30.00	
<b>Canadensis</b> (American Yew). A very hardy native, spreading in habit.			
12 to 15 in. spread. ....	1.50	15.00	100.00
15 to 18 in. spread. ....	2.00	20.00	125.00
18 to 24 in. spread. ....	2.50	25.00	160.00

<b>cuspidata</b> (Upright Japanese Yew) Each	Doz.	100
Dense-growing, dark green foliage; upright in habit. One of the best dwarf evergreens. 15 to 18 in. ....		
3.00	30.00	
<b>cuspidata brevifolia</b> (Japanese Yew).		
Dark green, densely branched; slow-growing, forms a broad pyramid, and may be used either as a specimen or in combinations. 10 to 12 in. spread		
2.00	20.00	
12 to 15 in. spread. ....	3.00	30.00
15 to 18 in. spread. ....	4.00	45.00
18 to 24 in. spread. ....	6.00	65.00

**EVERGREEN SHRUBS**

<b>ANDROMEDA floribunda</b> (Lily of the Valley Tree). D. Flowers in large, white panicles, over a dense, dark mass of evergreen foliage. The buds are formed in the fall.	Each	Doz.	100
12 to 15 in. spread. ....	2.50	25.00	
15 to 18 in. spread. ....	4.00	40.00	
<b>AZALEA amoena</b> (Lovely Azalea). S. China. A dwarf, bushy shrub, foliage turning to a bronze-brown in Winter. Covered entirely in May with enveloping masses of rich, purplish-red, double flowers. Requires protection here.			
12 to 15 in. spread. ....	1.50	15.00	
15 to 18 in. spread. ....	2.00	20.00	
<b>Hinodegiri</b> . From Japan. Foliage similar to Amoena, but flowers are bright red.			
12 to 15 in. spread. ....	1.75	17.50	
15 to 18 in. spread. ....	2.25	22.50	
<b>BERBERIS aquifolia</b> , or <b>Mahonia aquifolia</b> (Ash-berry). May. Its large, spiny leaves, which turn scarlet in Fall, are much like those of the famous English holly; bright yellow flowers in May. 12 to 15 in. ....	.50	5.00	
15 to 18 in. ....	.75	7.50	
<b>CALLUNA vulgaris alba</b> (Heather)			
4 to 6 in. ....	.50	5.00	
6 to 8 in. ....	.60	6.00	
<b>DAPHNE Cneorum</b> . An evergreen, hardy plant, with closely set, glossy narrow leaves. Its round clusters of bright pink, highly fragrant blossoms resemble May-flowers. 6 to 8 in. ....	.75	7.50	
8 to 10 in. ....	1.00	10.00	
10 to 12 in. ....	1.25	12.00	
<b>EUONYMUS radicans</b> (Creeping Euonymus). A glossy, dark leaved vine; or it will form a spreading shrub where it cannot climb. Valuable for covering walls to which it clings.			
2 years. ....	.35	3.50	25.00
3 years. ....	.50	5.00	30.00
var. <b>Carrierei</b> . Broad glossy leaves.			
3 years. ....	.50	5.00	35.00
4 years. ....	.60	6.00	40.00
var. <b>minima</b> (Kewensis). Small dark-leaved form suitable for rock-garden or ground cover. 2 years. ....	.35	3.50	
3 years. ....	.50	5.00	
var. <b>vegeta</b> . A variety that is much sought after by all who have seen it. In habit, it is more spreading than the type and of more rapid growth. Leaves broad, nearly round, and of a rich, glossy green. 2 years. ....	.35	3.50	25.00
3 years. ....	.50	5.00	35.00

<b>KALMIA latifolia</b> (Mountain laurel). June. A native evergreen shrub hardy in New England. The beautiful pink and white flowers are borne in large clusters over broad, glossy foliage. Not a difficult shrub to grow.	Each	Doz.	100
15 to 18 in. ....	1.75	17.50	
18 to 24 in. ....	2.50	24.00	150.00
2 to 2½ ft. ....	3.00	30.00	200.00
2½ to 3 ft. ....	4.00	40.00	
Carload lots of native-grown clumps can be supplied; prices on application.			
<b>LEUCOTHOE catesbaei</b> ( <b>Andromeda Catesbaei</b> ). Foliage thick, heavy and pointed, a shining green in Summer. The showy spikes of white flowers open early. Can be used in shaded spots. 15 to 18 in. ....	1.50	15.00	
18 to 24 in. ....	2.00	20.00	
<b>PACHYSANDRA terminalis</b> (Japanese Spurge). A trailing evergreen 6 to 8 in. high, much used for a ground cover in shaded places. 3 in. pots	.30	3.00	20.00

**BOXWOOD**

<b>Bush Form</b> . Useful for window boxes or bordering walks and shrub planting			
10 to 12 in. high. ....	1.00	10.00	
12 to 15 in. high. ....	1.50	15.00	
15 to 18 in. high. ....	3.00	30.00	
18 to 24 in. high. ....	5.00	50.00	
<b>sempervirens</b> (Dwarf Box). The real old-fashioned box, valuable for hedging purposes. 3 to 4 in. high. ....	1.50	12.00	
4 to 5 in. ....	2.50	20.00	
5 to 6 in. ....	3.50	25.00	



Kalmia Latifolia - Mountain Laurel

**WATER THE EVERGREENS**

More Evergreens are lost through lack of moisture than any other cause. During the dry season make a "basin" around the tree and fill it several times with water at least twice a week.

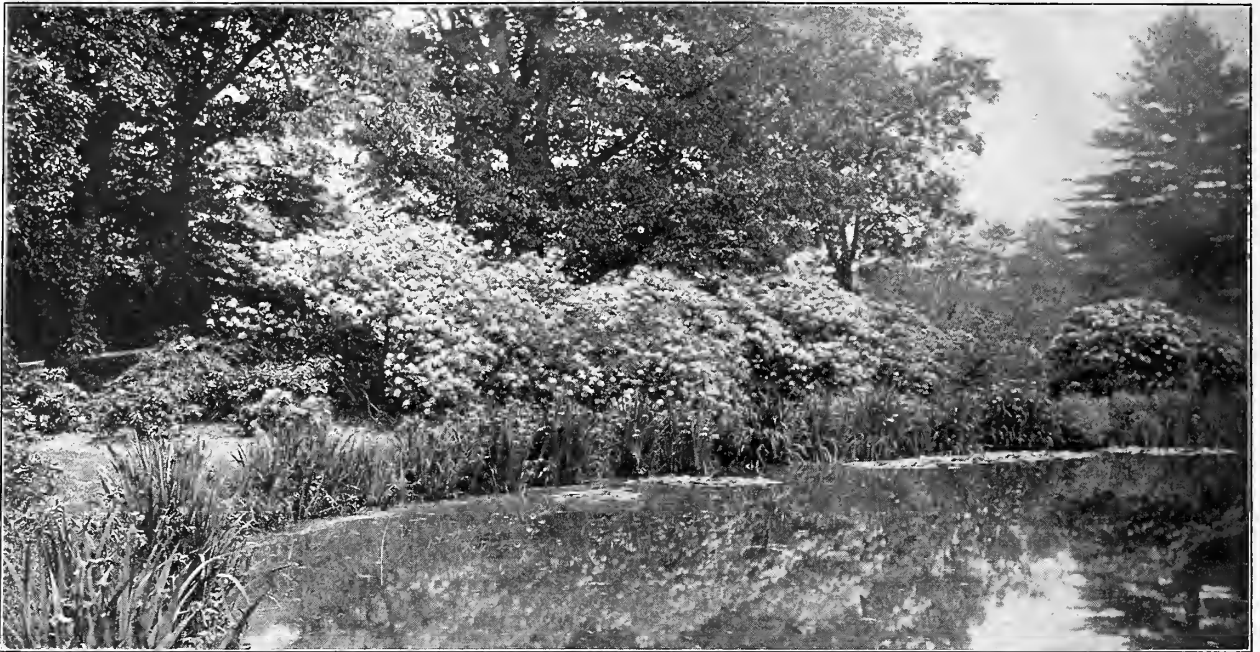

Mass Planting of Rhododendrons

## RHODODENDRONS

### HYBRID RHODODENDRONS

18 to 24 in. ....	3.50	each
24 to 30 in. ....	4.50	"
30 to 36 in. ....	6.00	"
36 to 42 in. ....	10.00	"

### NATIVE RHODODENDRONS

We strongly recommend the use of our native Rhododendrons. They are hardy, free flowering, and will survive our vigorous New England winters with much less loss than hybrid sorts heretofore so largely imported. Our source of supply is such that we can fill orders for any quantity of any size in bushy, well furnished plants. Favorable quotations can be made on carload lots delivered to any point in New England.

**Rhododendron Carolinianum.** A native of the high altitudes of the Southern Appalachian region, and one of the finest of all broad-leaved evergreens. Of compact habit, growing from three to five feet tall, and about the same in diameter; foliage glossy, dark green, flowers pale rose to deep pink.

	Each	Per Doz.
18 to 24 in., bushy clumps...	2.50	25.00
2 to 2½ ft., bushy clumps...	4.00	40.00
2½ to 3 ft., bushy clumps...	5.00	50.00

**Rhododendron Catawbiense.** This is also a native of the Allegheny Mountains, and is extremely hardy in New England. The plant forms a compact well-shaped clump, growing from four to six feet in height. The rich green foliage and large trusses of pink to bright red flowers make it one of the most desirable broad-leaved evergreens.

	Each	Per Doz.
18 to 24 in., bushy specimens.	2.50	25.00
2 to 2½ ft., bushy specimens.	3.50	35.00
2½ to 3 ft., bushy specimens.	4.00	40.00
3 to 4 ft., bushy specimens.	5.00	50.00
4 to 5 ft., bushy specimens.	7.50	75.00

Large specimens, \$10.00 to \$25.00 each.

**Rhododendron Maximum.** This is the largest-growing of our native sorts, and is used extensively for massing. The flowers are rosy-white to pure white, and appear later.

18 to 24 in. clumps .....	2.50	25.00
2 to 2½ ft. clumps .....	3.00	30.00
2½ to 3 ft. clumps .....	4.00	40.00
3 to 4 ft. clumps .....	5.00	50.00
4 to 5 ft. clumps .....	7.00	70.00
5 to 6 ft. clumps .....	9.00	90.00

Large specimens, \$10.00 to \$25.00 each.

### RHODODENDRONS FOR NATURALIZING

For naturalizing and mass planting, collected Rhododendrons and Mountain Laurel can be supplied at reasonable rates. These plants are brought in carload lots from New Hampshire, Pennsylvania, and North Carolina. Cars can be made up of assorted sizes if desired, providing that specifications are received previous to the digging season. Orders for this class of plants should be placed at once.



## ROSES OUT-OF-DOORS

Rose-growing is becoming more and more popular with flower-lovers, especially since the introduction of the wealth of new varieties which have been developed during the last decade, suitable for out-of-door culture in our rigorous climate. The best of the new, together with many of the old favorites are included in the carefully revised lists to be found in the following pages. The varieties are grouped according to the uses for which they are best fitted. Every sunny corner of the home grounds may well be occupied by some type of rose; it will surely respond liberally to even ordinary attention.

### CULTURAL NOTES

Roses grown primarily for perfection of bloom, as is usually the case, require a warm and sunny, yet well ventilated situation, with rich soil and plenty of water at regular intervals. Proximity to overhanging trees or buildings should be avoided, as well as exposure to sweeping winds. The soil is best prepared to a depth of two feet or more, placing a layer of stones and gravel at the bottom of such an excavation for drainage, then filling in successively with sods and well-rotted manure, finishing to the level of the ground with rich friable loam. Roses are gross feeders, but preparation as outlined will make for vigorous growth for several seasons.

Dormant roses should be planted early in the spring, although a few of the hardier sorts will bear fall planting. After May first, only pot-grown plants can be relied upon for thrifty growth; they have an active, well-established root-system and may be set out in the open ground at any time during the summer.

### GARDEN ROSES

The Roses suitable for cut-flower purposes are grouped under this head. They include most of the hybrids best adapted to garden culture. Abbreviations: A. B., Austrian Brier; B., Bourbon; H.P., Hybrid Perpetual; H.T., Hybrid Tea; M., Moss; T., Tea.

### POTTED PLANTS

After May 1st., the following varieties can be supplied from 5 and 6 inch pots and in a thrifty growing condition when delivered. Any varieties which can be supplied in a dormant state are listed under "Dormant Plants."

	Each	Per Doz.	Per 100
<b>Alfred Colomb</b> (H.P.) Cherry-crimson	1.25	12.00	95.00
<b>American Beauty</b> (H.P.) Deep pink	1.25	12.00	
<b>Anne de Diesbach</b> or <b>Glory of Paris</b> (H.P.) Shell-pink	1.25	12.00	75.00
<b>Antoine Rivoire</b> (H.T.) Creamy-white, delicately tinted with pink	1.25	12.00	
<b>Arthur R. Goodwin</b> (H.T.) Coppery-orange, opening to a soft salmon pink	1.25	12.00	
<b>Baroness Rothschild</b> (H.T.) Light pink	1.25	12.00	
<b>Bessie Brown</b> (H.T.) White flushed pink	1.25	12.00	
<b>Betty</b> (H.T.) Coppery yellow	1.25	12.00	
<b>British Queen</b> (H.T.) Pure white, slightly flushed rose	1.25	12.00	
<b>Captain Hayward</b> (H.P.) Glowing crimson	1.25	12.00	
<b>Chateau de Clos Vougeot</b> (H.T.) Velvety maroon, shaded with fiery red	1.25	12.00	

	Each	Per Doz.	Per 100
<b>Clara Watson</b> (H.T.) Flesh, with center tinted rose-peach	1.25	12.00	
<b>Clio</b> (H.P.) Flesh color, shaded rosy-pink	1.25	12.00	75.00
<b>Colleen</b> (H.T.) Brilliant rose; creamy yellow ground	1.25	12.00	
<b>Columbia</b> (H.T.) Glowing pink; large, full blossoms on long stems; vigorous growth and fine foliage.	1.50	15.00	
<b>Countess Clanwilliam</b> (H.T.) Delicate peach-pink	1.25	12.00	
<b>Countess of Gossford</b> (H.T.) Clear salmon pink; base of petals suffused yellow	1.25	12.00	
<b>Crimson Chatenay</b> (H.T.) Crimson	1.25	12.00	
<b>Crimson Queen</b> (H.T.) Bright velvety crimson	1.25	12.00	
<b>Daily Mail Rose</b> (See Mme. Edouard Herriot.)	1.25	12.00	
<b>Dean Hole</b> (H.T.) Light carmine shaded rose	1.25	12.00	
<b>Dorothy Page Roberts</b> (H.T.) Coppery-pink	1.25	12.00	
<b>Duchess of Albany</b> (H.T.) Deep rose-pink	1.25	12.00	
<b>Duchess of Sutherland</b> (H.T.) Delicate rose-pink, with lemon shadings at base of petals	1.25	12.00	
<b>Duchess of Wellington</b> (H.T.) Intense saffron yellow, stained with deep crimson	1.25	12.00	

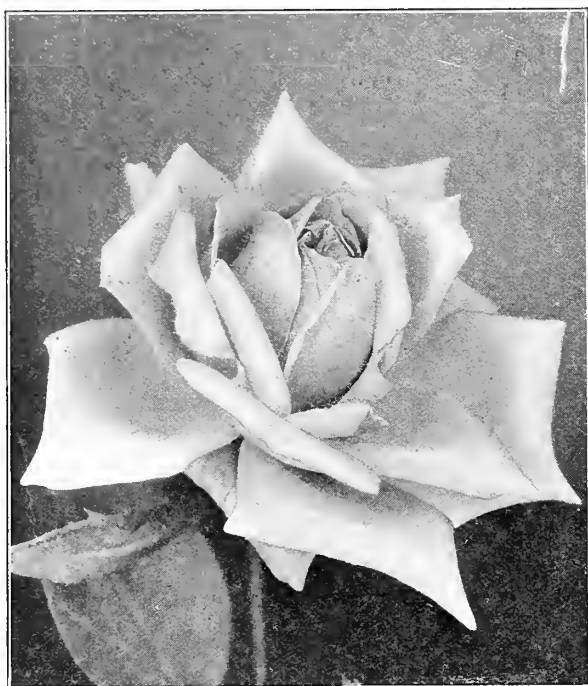

Los Angeles

	Each	Per Doz.	Per 100
<b>Earl of Dufferin</b> (H.P.) Rich, velvety crimson, shaded maroon	1.25	12.00	
<b>Ecarlate</b> (H.T.) Scarlet red	1.25	12.00	
<b>Edith Part</b> (H.T.) Rich red, suffused with deep salmon and coppery-yellow	1.25	12.00	
<b>Edward Mawley</b> (H.T.) Velvety crimson; large and full	1.25	12.00	
<b>Etoile de France</b> (H.T.) Velvety crimson, center ruby red.	1.25	12.00	
<b>Fisher Holmes</b> (H.P.) Scarlet-crimson.	1.25	12.00	
<b>Florence Forrester</b> (H.T.) Snow white with faint lemon tinge	1.25	12.00	
<b>Francesca Kruger</b> (H.T.) Copper, shaded peach	1.25	12.00	
<b>Francis Scott Key</b> (H.T.) Bright red, free-blooming	1.25	12.00	
<b>Frau Karl Druschki. The White American Beauty or Snow Queen</b> (H.P.) Snow-white	1.25	12.00	75.00
<b>General Jacqueminot</b> (H.P.) Bright, shining crimson	1.25	12.00	75.00
<b>General MacArthur</b> (H.T.) Vivid crimson scarlet	1.25	12.00	75.00
<b>General-Superior Arnold Janssen</b> (H.T.) Glowing deep carmine-red.	1.25	12.00	
<b>George Arends</b> (H.P.) Clear brilliant pink	1.25	12.00	
<b>George Dickson</b> (H.P.) Velvety dark crimson	1.25	12.00	
<b>Gloire Lyonnaise</b> (H.P.) Creamy-white	1.25	12.00	
<b>Gorgeous</b> (H.T.) Deep orange, flushed copper-yellow	1.25	12.00	
<b>Gruss an Teplitz or Virginia R. Coxe</b> (H.T.) Vivid, velvety crimson	1.25	12.00	75.00
<b>Golden Emblem</b> (H.T.) Deep yellow	1.25	12.00	
<b>Hadley</b> (H.T.) Deep crimson	1.25	12.00	
<b>Harrison's Yellow</b> (A.B.) Semi-double; bright, clear golden yellow	1.25	12.00	
<b>Harry Kirk</b> (H.T.) Deep sulphur yellow	1.25	12.00	
<b>Helen Gould</b> (H.T.) Rosy-crimson	1.25	12.00	
<b>Hermosa</b> (China) Pale lilac-rose blossoms in clusters	1.25	12.00	
<b>John Hopper</b> (H.P.) Bright rose, with carmine center	1.25	12.00	
<b>Jonkheer J.L. Mock</b> (H.T.) Clear imperial pink, reverse of petals rosy silvery-white.	1.25	12.00	

	Each	Per Doz.	Per 100
<b>Joseph Hill</b> (H.T.) Saffron-yellow, outside petals coppery	1.25	12.00	
<b>Juliet</b> (A.B.) Old gold, shaded with deep rose	1.25	12.00	
<b>Kaiserin Augusta Victoria</b> (H.T.) Pure white	1.25	12.00	
<b>Killarney or Irish Beauty</b> (H.T.) Pink with large, pointed buds	1.25	12.00	
<b>Killarney Brilliant</b> (H.T.) Bright, true pink	1.25	12.00	
<b>Killarney White</b> (H.T.) Pure white	1.25	12.00	
<b>Lady Alice Stanley</b> (H.T.) Deep coral-rose, inside delicate flesh	1.25	12.00	
<b>Lady Ashtown</b> (H.T.) Pale rose, shading to yellow	1.25	12.00	
<b>Lady Greenall</b> (H.T.) Intense saffron-orange	1.25	12.00	
<b>Lady Hillingdon</b> (T.) Deep apricot-yellow	1.25	12.00	
<b>Lady Pirrie</b> (H.T.) Apricot-yellow	1.25	12.00	
<b>Laurent Carle</b> (H.T.) Brilliant velvety carmine.	1.25	12.00	
<b>Lillian Moore</b> (H.T.) New; deep Indian yellow	1.50	15.00	
<b>Los Angeles</b> (H.T.) Truly a magnificent rose in vigor of growth, color, form, fragrance, and, in fact, in everything required of a first-class rose. The color is a luminous flame-pink, toned with coral and shaded with translucent gold at the base of the petals. The buds are long and pointed and they expand into an intensely fragrant, beautiful flower of large size.	1.50	18.00	
<b>Louise C. Breslau</b> (A.B.) Large, full flowers, coral-red shaded with chrome-yellow	1.50		
<b>Lyon</b> (A.B.) Shrimp-pink, tinted yellow.	1.25	12.00	
<b>Madam Abel Chatenay</b> (H.T.) Carmine-rose, shaded salmon	1.25	12.00	
<b>Madam Caroline Testout</b> (H.T.) Brilliant satiny pink. A rose of unusual merit.	1.25	12.00	
<b>Madame Edouard Herriot or Daily Mail Rose</b> (H.T.) Coral-red shaded with yellow and rosy scarlet.	1.25	12.00	
<b>Madam Jules Grolez</b> (H.T.) Rose-pink	1.25	12.00	
<b>Madam Ravary</b> (H.T.) Golden yellow, opening orange-yellow	1.25	12.00	
<b>Magna Charta</b> (H.P.) Bright rosy-pink	1.25	12.00	75.00
<b>Maman Cochet</b> (T.) Rich, rosy-pink shaded silvery-rose	1.25	12.00	
<b>Margaret Dickson</b> (H.P.) White, with pale flesh center.	1.25	12.00	
<b>Marshall P. Wilder</b> (H.P.) Deep, rich, glowing red	1.25	12.00	75.00
<b>Mary, Countess of Ilchester</b> (H.T.) Crimson-carmine	1.25	12.00	
<b>Melody</b> (H.T.) Deep canary-yellow, changing to primrose at edges	1.25	12.00	
<b>Milady</b> (H.T.) In color and fragrance resembles Gen. Jacqueminot	1.25	12.00	
<b>Miss Alice Rothschild</b> (T.) Golden-yellow	1.25	12.00	
<b>Miss Kate Moulton</b> (H.T.) Soft shell-pink, reverse of petals deeper shade	1.25	12.00	
<b>Mrs. Aaron Ward</b> (H.T.) Indian-yellow shading to lemon-cream	1.25	12.00	
<b>Mrs. Arthur Robert Waddell</b> (H.T.) Rosy-scarlet, opening coppery-salmon	1.25	12.00	
<b>Mrs. Charles Russell</b> (H.T.) Bright rose-pink	1.50	15.00	
<b>Mrs. George Sawyer</b> (H.T.) Brilliant clear rose.	1.25	12.00	
<b>Mrs. John Laing</b> (H.P.) Bright, shining pink	1.25	12.00	
<b>National Emblem</b> (H.T.) Dark, velvety crimson	1.25	12.00	
<b>Ophelia</b> (H.T.) Brilliant salmon-flesh shaded with rose	1.25	12.00	





Paul Neyron

	Each	Per Doz.	Per 100
Paul Neyron (H.P.) Bright, shining pink	1.25	12.00	75.00
Perle d'Or (P.) Coppery-yellow, changing to fawn	1.25	12.00	
Persian Yellow (Briar) Golden yellow	1.25	12.00	
Pharisaer (H.T.) Rosy-white, shaded salmon	1.25	12.00	
President Taft (H.T.) Shell-pink	1.25	12.00	
Prince Camille de Rohan (H.P.) Velvety crimson, passing to maroon, shaded black.	1.25	12.00	
Prince d'Arenberg (H.T.) Brilliant, fiery scarlet, shaded maroon	1.25	12.00	
Prince de Bulgarie (H.T.) Silvery flesh-pink	1.25	12.00	
Queen Beatrice (H.T.) Bright pink	1.25	12.00	
Radiance (H.T.) Brilliant rosy-carmine	1.25	12.00	
Red Radiance (H.T.) Pure red	1.25	12.00	
Rhea Reid (H.T.) Rich red	1.25	12.00	
Richmond (H.T.) Scarlet-crimson	1.25	12.00	
Rose Marie (H.T.) Rich red	1.50	15.00	
Soleil d'Or (A.B.) Changing from orange-yellow to reddish-gold and nasturtium-red	1.25	12.00	
Souvenir du President Carnot (H.T.) delicate flush-white	1.25	12.00	
Sunburst (H.T.) Orange-copper and golden yellow color	1.25	12.00	
Ulrich Brunner (H.P.) Brilliant cherry-red	1.25	12.00	75.00
Viscountess Folkstone (H.T.) Creamy-white, deep salmon-pink center	1.25	12.00	
Wellesley (H.T.) Salmon rose; reverse of petals silvery-rose	1.25	12.00	
White Caroline Testout (H.T.) Pure white	1.25	12.00	
William Notting (H.T.) Rose-cerise, with deeper centre	1.25	12.00	
William R. Smith (T.) Creamy white, with pink tints	1.25	12.00	
Willowmere (A.B.) Shrimp-pink, shaded yellow in the center and toning to carmine-pink toward edges of petals	1.25	12.00	
Winnie Davis (H.T.) Apricot-pink, with lighter tints	1.25	12.00	

**DORMANT PLANTS**

For early spring planting. We do not recommend the setting out of these plants after May 1st.

Alfred Colomb (H.P.) Carmine-crimson	1.00	10.00	75.00
Anne de Diesbach (H.P.) Carmine	1.00	10.00	75.00

	Each	Per Doz.	Per 100
Austrian Copper (A.B.) Rich coppery red on upper or inside of petals, yellow on lower or outside	1.00	10.00	
Baroness Rothschild (H.T.) Light pink	1.00	10.00	
Captain Hayward (H.P.) Glowing crimson	1.00	10.00	
Clio (H.P.) Rosy-pink	1.00	10.00	75.00
Frau Karl Druschki (H.P.) Pure white	1.00	10.00	75.00
General Jacqueminot (H.P.) Scarlet-crimson	1.00	10.00	75.00
General MacArthur (H.T.) Crimson-scarlet	1.00	10.00	
George Arends (H.P.) Clear brilliant pin <sup>1</sup>	1.00	10.00	
George Dickson (H.P.) Velvety dark crimson	1.00	10.00	
Gloire de Lyonnaise (H.P.) Creamy-white	1.00	10.00	
Gruss an Teplitz (H.T.) Crimson	1.00	10.00	75.00
Hugh Dickson (H.P.) Crimson, shaded scarlet crimson maroon	1.00	10.00	
J. B. Clarke (H.T.) Scarlet, shaded	1.00	10.00	
John Hopper (H.P.) Bright, rose with carmine center	1.00	10.00	75.00
Juliet (A.B.) Outside petals old gold, interior rich rosy-red	1.00	10.00	
Kaiserin Augusta Victoria (H.T.) White, slightly suffused lemon yellow	1.00	10.00	
Killarney (H.T.) Brilliant pink	1.00	10.00	
Los Angeles ((H.T.) See Potted Plants	1.25	12.50	
Madam Caroline Testout (H.T.) Bright pink	1.00	10.00	
Magna Charta (H.P.) Pink-carmine	1.00	10.00	75.00
Margaret Dickson (H.P.) White, with pale flesh center	1.00	10.00	
Marshall P. Wilder (H.P.) Cherry carmine	1.00	10.00	75.00
Mrs. John Laing (H.P.) Shell-pink	1.00	10.00	
Paul Neyron (H.P.) Deep rose	1.00	10.00	75.00
Persian Yellow (B.) Golden yellow	1.00	10.00	
Radiance (H.T.) Brilliant rosy-carmine, shaded with opaline pink tints	1.00	10.00	
Richmond (H.T.) Scarlet-crimson	1.00	10.00	
Soleil d'Or (A.B.) Changing from orange yellow to reddish-gold and nasturtium-red	1.00	10.00	
Ulrich Brunner (H.P.) Cherry-red	1.00	10.00	75.00
White Killarney (H.T.) A pure white sport from the pink parent	1.25	12.00	



Killarney

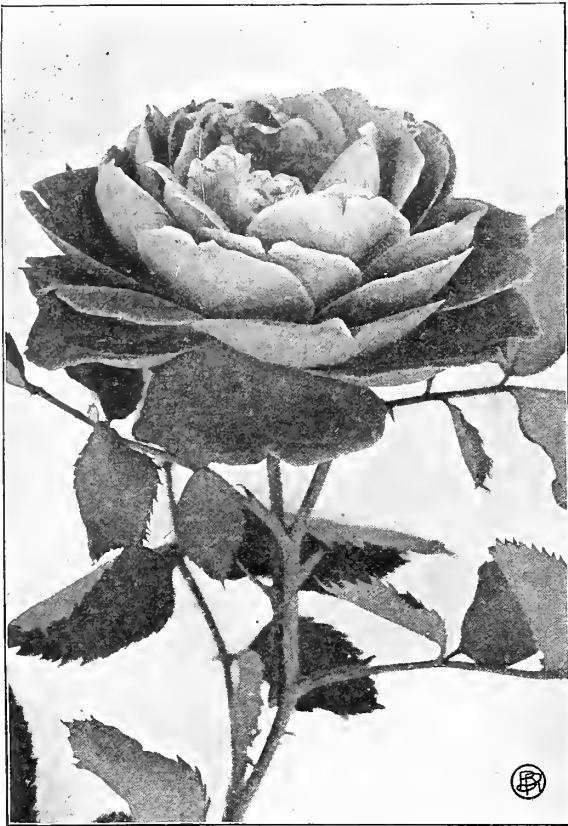

Gruss an Teplitz

<b>White Maman Cochet</b> (T.) Pure waxy-white under glass, taking on a faint pink flush out of doors .....	Per Each	Per Doz.
<b>Willowmere</b> (H.T.) Rich shrimp, shaded yellow in the center .....	1.25	12.00
	1.50	15.00

**CLIMBING ROSES**

Most of the roses in this class are hardy and rapid-growing, thriving in any situation where they receive sunlight for a part of the day. Abbreviations: Cl. T., Climbing Tea; Cl. H. T., Climbing Hybrid Tea; Cl. Poly., Climbing Polyantha; H.Cl., Hardy Climber; H.W., Hybrid Wichuraiana; W., Wichuraiana.

**POTTED PLANTS**

	Each	Per Doz.	Per 100
<b>American Pillar</b> (H.Cl.) Rich rosy-pink	1.25	12.00	75.00
<b>Christine Wright</b> (H.Cl.) Wild rose-pink	1.00	10.00	
<b>Climbing American Beauty</b> (H.Cl.) Rich red .....	1.00	10.00	
<b>Climbing Baby Rambler</b> (See Miss G. Messman)			
<b>Climbing Kaiserin Augusta Victoria</b> (Cl. H. T.) White slightly suffused lemon yellow .....	1.00	10.00	
<b>Climbing Madam Caroline Testout</b> (Cl. H. T.) Glowing pink .....	1.00	10.00	
<b>Coronation</b> (H.W.) Bright crimson, streaked with white. Flowers double in large trusses .....	1.25	12.00	
<b>Crimson Rambler</b> (Cl. Poly.) Vivid crimson .....	1.00	10.00	75.00
<b>Doctor W. van Fleet</b> (H.W.) A delicate flesh-pink .....	1.00	10.00	
<b>Dorothy Perkins</b> (H.W.) Deep rose; very sweet-scented .....	1.00	10.00	75.00
<b>Excelsa or Red Dorothy Perkins</b> (H.W.) Intense crimson-scarlet .....	1.00	10.00	75.00
<b>Flower of Fairfield or Everblooming Crimson Rambler</b> (H.Cl.) Brilliant crimson .....	1.00	10.00	

	Each	Per Doz.	Per 100
<b>Gloire de Dijon</b> (Cl. T.) Creamy-buff and orange-yellow .....	1.00	10.00	
<b>Gardenia</b> (H.W.) Deep, rich golden yellow .....	1.00	10.00	
<b>Goldfinch</b> (Multiflora) Yellow buds, opening to creamy-white .....	1.00	10.00	
<b>Hiawatha</b> (H.W.) Ruby-crimson, with a clear white eye; single flowers in clusters .....	1.00	10.00	75.00
<b>Lady Gay</b> (H.W.) Cherry-pink, fading to soft white .....	1.00	10.00	
<b>Memorial Rose.</b> (See Wichuraiana).			
<b>Miss G. Messman or Climbing Baby Rambler</b> (Cl. Poly.) A true ever-blooming Crimson Rambler .....	1.25	12.00	
<b>Newport Fairy</b> (H.W.) Single, deep pink	1.25		
<b>Paul's Scarlet Runner</b> (H.W.) Vivid scarlet .....	1.50	15.00	
<b>Silver Moon</b> (H.W.) Clear silvery-white bright yellow stamens. Waxy foliage .....	1.00	10.00	
<b>Source d'Or</b> (H.W.) Golden yellow .....	1.00	10.00	
<b>Tausendschon or Thousand Beauties</b> (Cl. P.) Flushed white to a deep pink .....	1.00	10.00	75.00
<b>Trier</b> (Cl. Poly) Creamy-white .....	1.25	12.00	
<b>White Dorothy Perkins</b> (H.W.) A pure white sport from Dorothy Perkins ..	1.00	10.00	75.00
<b>Wichuraiana or Memorial Rose</b> (W.) Pure white .....	1.00	10.00	75.00
<b>Yellow Rambler or Aglaia</b> (Cl. Poly.) Golden-yellow .....	1.00	10.00	

**DORMANT PLANTS**

<b>American Pillar</b> (H. Cl.) Rosy-pink ...	1.00	10.00	
<b>Christine Wright</b> (H.Cl.) Wild rose-pink .....	.75	7.50	
<b>Climbing Kaiserin Augusta Victoria</b> (Cl. H.T.) White, slightly suffused lemon yellow .....	.75	7.50	
<b>Climbing Madam Caroline Testout</b> (Cl. H.T.) Glowing pink .....	.75	7.50	
<b>Crimson Rambler</b> (Cl. Poly.) Crimson .....	.75	7.50	50.00
<b>Dr. W. Van Fleet</b> (H.W.) Flesh-pink ...	1.00	10.00	
<b>Dorothy Perkins</b> (H.W.) Deep rose ....	.75	7.50	50.00
<b>Excelsa</b> (H.W.) Crimson-scarlet .....	.75	7.50	50.00

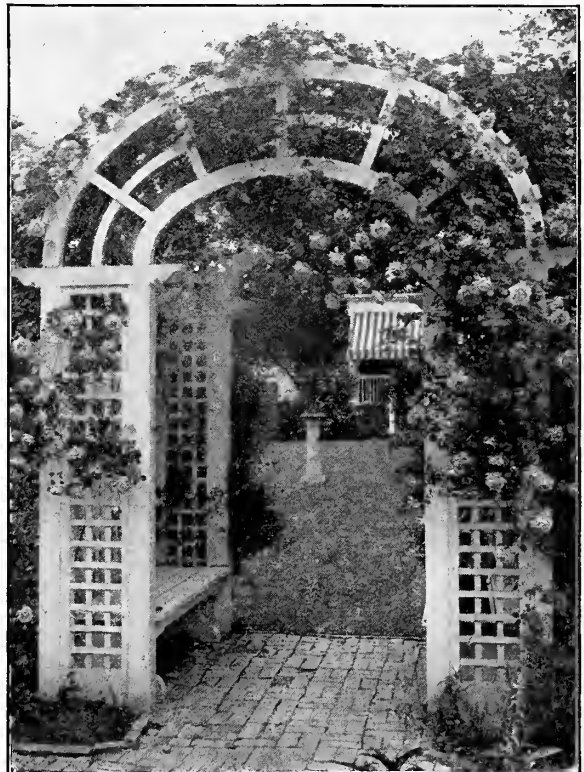

Climbing American Beauty



Mrs. William H. Cutbush

	Each	Per Doz.	Per 100
Flower of Fairfield (H.Cl.) Crimson	.75	7.50	
Hiawatha (H.W.) Ruby-crimson	.75	7.50	
Lady Gay (H.W.) Cherry-pink, fading to soft white	.75	7.50	
Paul's Scarlet Runner (H.W.) Vivid scarlet	1.25	12.00	
Silver Moon (H.W.) Single, white	1.00	10.00	
Source d'Or (H.W.) Golden yellow	.75	7.50	
Tausendschon (Cl. Poly.) Pink and white	.75	7.50	60.00
Trier (H.Cl.) Pale salmon-pink with yellow anthers	.75	7.50	
White Dorothy (H.W.) White	.75	7.50	
Wichuraiana (W.) Single white	.75	7.50	50.00

**BEDDING ROSES**

These varieties belong to the Dwarf or so-called Baby Rambler class. The China or Bengal roses are in this class, but our list includes only the hardier **Polyanthas. (Poly.)**

**DORMANT PLANTS**

Anny Mueller. (Poly.) Shining Pink	.75	7.50	
Baby Dorothy. (See Maman Levavasseur.)			
Baby Rambler. (See Mme. Norbert Levavasseur.)			
Baby Tausendschon (Poly.) Rose color, with soft pink edges	.75	7.50	60.00
Catherine Zeimet (Poly.) Snow white	.75	7.50	60.00
Clothilde Soupert (Poly.) White, shading to deep pink at center	.75	7.50	
Echo (Poly.) Pink	.75	7.50	60.00
George Elger (Poly.) Dainty coppery golden-yellow buds opening to a deep clear yellow	.75	7.50	
Jeanne d'Arc or Joan of Arc (Poly.) Milk-white	.75	7.50	
Jessie (Poly.) Cherry-crimson	.75	7.50	
Madame Norbert Levavasseur or Baby Rambler (Poly.) The Crimson Rambler in dwarf form	.75	7.50	60.00
Maman Levavasseur, Baby Dorothy or Pink Baby Rambler (Poly.) A prolific producer of pure pink flowers, with all of the good qualities of Crimson Baby Rambler	.75	7.50	60.00
Mrs. William H. Cutbush (Poly.) Bright, deep pink	.75	7.50	60.00

Orleans (Poly.) Brilliant geranium-red, suffused rose and deep cerise	Each .75	Per Doz. 7.50	Per 100 60.00
Perle d'Or or Yellow Mile. Cecile Brunner (Poly.) Coppery-gold changing to fawn	.75	7.50	
Pot Grown Plants of the above varieties	1.00	10.00	

**ROSES FOR MASSING**

These "natural" or "wild" types, and the hybrids derived from them, are hardy, shrubby roses suitable for massing or hedging. The hybrids retain the vigor and hardiness of the parent species, with refinement of color and blooming qualities.

**RUGOSA HYBRIDS — DORMANT PLANTS ONLY**

Belle Poitevine. Very free and branching, every tip laden with immense large pink bouquets	Each .90	Per Doz. 9.00
Blanc de Coubert. Flowers pure white, semi-double, fragrant	.90	9.00
Charles F. Worth. Deep crimson with carmine shadings, fairly double	.90	9.00
Conrad Ferdinand Meyer. Pure, silvery-pink, surpassing all others of the Rugosa family in beauty of color and fullness of form; fragrant and hardy	.90	9.00
F. J. Grootendorst. The new Rugosa — baby rambler hybrid. Has typical Rugosa foliage, with trusses of crimson blossoms	2.00	
Madame George Bruant. White and semi-double flowers	.90	9.00
Roseaie de l'Hay. Flowers bright red and intensely fragrant; free bloomer	.90	9.00
Rugosa (Type) Single red	.60	6.00
Rugosa alba. Pure white	.60	6.00
Sir Thomas Lipton. Double white	.90	9.00



Rosa Hugonis

**HUGONIS** A new bush rose from China, reaching a height of 6 feet. Its arching branches, in early May, are lined throughout their length with pale yellow, single flowers the size of a silver dollar. Hardy everywhere. Pot plants \$2.00 each, \$20.00 per dozen.

**Rose Gardens**

We design and plant Rose Gardens to correspond with any desired location. Ask our Landscape Department for plans and estimates.



Canterbury Bells and Foxgloves

## Hardy Herbaceous Perennials

The perennials supply us with some of the most beautiful and interesting plants available for out-of-door culture. By judicious selection a succession of bloom from spring until frost, with wonderful range of color, may be obtained. Time of flowering and approximate height of each is indicated.

Not less than 6 of one variety at the dozen rate; not less than 25 of one variety at the 100-rate

	Each	Per Doz.	Per 100		Each	Per Doz.	Per 100
<b>ACHILLEA Ptarmica fl. pl.</b> , (The Pearl) double white, July, 1½ to 2 ft. ....	.25	2.50	20.00	<b>ARMERIA</b> (Sea Pink, Thrift) <b>formosa</b> , deep rose, 1 to 1½ ft., June. . . .	.25	2.50	18.00
<b>ACONITUM autumnale</b> (Monkshood) blue, October 4 ft. ....	.25	2.50	20.00	<b>maritima</b> , purple, May and June, 4 to 6 in. ....	.25	2.50	
<b>Fischeri</b> , blue, Sept.-Oct., 18 in. ....	.25	2.50	20.00	<b>ARTEMISIA</b> (Wormwood) <b>Dracunculus</b> (Tarragon) fine for flavoring. ....	.25	2.50	
<b>Napellus</b> , dark blue, June to Sept., 3½ ft.	.25	2.50	20.00	<b>ASCLEPIAS tuberosa</b> , orange-scarlet, July and August, 2½ ft. ....	.25	2.50	
<b>AGROSTEMMA coronaria</b> , crimson, June to Aug., 2 to 3 ft. ....	.25	2.50		<b>ASPHODELINE</b> (Asphodel) <b>lutens</b> , fragrant yellow flowers, June and July, 3 ft. ....	.25	2.50	
<b>Flos-Jovis</b> , rose, June and July, 1 to 2 ft.	.25	2.50		<b>ASTER</b> (The Hardy Asters, Michaelmas Daisies) <b>Pink Beauty</b> , pink, 2 ft. ....	.25	2.50	20.00
<b>ALTHEA rosea</b> (The Hollyhocks) double white. ....	.25	2.50	15.00	<b>Climax</b> , blue, 3 ft. ....	.25	2.50	20.00
double red. ....	.25	2.50	15.00	<b>Feltham Blue</b> , blue, 3 ft. ....	.25	2.50	20.00
double pink. ....	.25	2.50	15.00	<b>St. Egwin</b> , pink, 3 ft. ....	.25	2.50	
double yellow. ....	.25	2.50	15.00	<b>laevis</b> , light blue, 4 ft., Sept. to Oct. ....	.25	2.50	20.00
double salmon. ....	.25	2.50	15.00	<b>Novae Angliae</b> , purple, 4 ft. ....	.25	2.50	20.00
double carmine pink. ....	.25	2.50	15.00	var. <b>roseus</b> , rosy-pink, 4 ft. ....	.25	2.50	
var. <b>Alleghany</b> . ....	.25	2.50		<b>Tartaricus</b> , blue, 6 ft. ....	.25	2.50	
<b>Single in colors</b> , pink, red and white. . . .	.25	2.50	15.00	<b>White Queen</b> , white, 4 ft., Sept. to Oct.	.25	2.50	20.00
<b>Mixed, double or single</b> . ....	.20	2.00	15.00	<b>BAPTISIA</b> (False Indigo) <b>australis</b> , blue, May and June, 4 ft. ....	.25	2.50	
<b>ALYSSUM saxatile compactum</b> , yellow, April to June, 6 in. ....	.25	2.50		<b>BELLIS perennis</b> (English Daisy) Pink and white, 6 in. ....	.15	1.50	10.00
<b>ANCHUSA Italica Dropmore</b> , blue, July to Oct., 3 ft. ....	.25	2.50		<b>BOCCONIA cordata</b> , whitish-green, Aug., 6 ft. ....	.25	2.50	
<b>ANEMONE Japonica</b> (The Anemones) <b>alba</b> , white, from 2½ in. pots. ....	.25	2.50	20.00	<b>BOLTONIA asteroides</b> , white, Sept. and Oct., 5 ft. ....	.25	2.50	20.00
<b>Queen Charlotte</b> , soft pink, 2 ft. ....	.25	2.50	20.00	<b>latisquama</b> , lavender-lilac, 5 ft. ....	.25	2.50	20.00
<b>Whirlwind</b> , double white, 2 ft. ....	.25	2.50	20.00	<b>CALIMERIS incisa</b> , pale-purple, July and Aug., 1 to 2 ft. ....	.25	2.50	
<b>ANTHEMIS tinctoria</b> , yellow, June to Oct., 2 to 3 ft. ....	.25	2.50	20.00	<b>CALLIRHOE involuocrata</b> , crimson, June to Sept., 1 ft. ....	.25	2.50	
<b>AQUILEGIA</b> (The Columbines) <b>Canadensis</b> , scarlet and yellow, April to June, 2 ft. ....	.25	2.50		<b>CLEMATIS recta</b> , white, June and July, 3 ft. ....	.25	2.50	20.00
<b>chrysantha</b> , golden yellow, May to Aug., 3 ft. ....	.25	2.50	20.00	<b>CAMPANULA</b> (The Canterbury Bells) <b>carpatica</b> (Blue Bells) deep blue, June to Sept. ....	.25	2.50	
<b>Erskine Park Hybrids</b> , a superior strain 2 to 3 ft., May to July. ....	.30	3.00	25.00	var. <b>alba</b> , white, 6 in., June to Sept. ....	.25	2.50	
<b>hybrida</b> , various colors, May to July 3 ft.	.25	2.50	20.00	<b>calycanthema</b> (Cup and Saucer) both double and single, pink, blue and white	.25	2.50	20.00
<b>Long-spurred hybrids</b> , May to August, 2 to 3 ft. ....	.25	2.50	20.00	<b>lactiflora</b> , white, 2 to 4 ft., July and Aug.	.25	2.50	
<b>vulgaris</b> , various colors, April to June, 2 ft. ....	.25	2.50	20.00				
var. <b>alba</b> , pure white, 2 to 3 ft. ....	.25	2.50	20.00				
<b>ARABIS alpina</b> (Rock Cress), white, April to May, 6 in. ....	.25	2.50					



Anemone Japonica "Whirlwind"

CAMPANULA (continued)

	Each	Per Doz.	Per 100
<b>Media</b> (Canterbury Bells):			
blue, pink, rose and white.....	.25	2.50	20.00
mixed colors.....	.25	2.50	20.00
<b>Persicaefolia</b> , purple, June and July, 3 ft.	.25	2.50	20.00
var. <b>Moerheimi</b> , double white, June and July, 2 ft. ....	.25	2.50	
<b>pyramidalis</b> , deep blue, July and Aug., 4 to 5 ft. ....	.25	2.50	
<b>rotundifolia</b> (Blue Bells of Scotland) blue, 12 in., June to August. ....	.25	2.50	20.00
<b>CASSIA Marylandica</b> , yellow, July to Sept., 4 ft. ....	.25	2.50	20.00
<b>CERASTIUM tomentosum</b> , silvery foliage, 3 in. ....	.25	2.50	20.00
<b>CHELONE Lyonii</b> (Turtle-head), purplish-red, August, 2 ft. ....	.25	2.50	20.00
<b>CHRYSANTHEMUM</b> (The Hardy Chrysanthemums)			
<b>Shasta Daisies</b>			
<b>Alaska</b> , large pure white, all summer....	.25	2.50	20.00
<b>King Edward</b> , white, 3 ft., all summer..	.25	2.50	20.00
<b>Hardy Pompon Varieties</b>			
<b>Aberdeen</b> , Rich bronze; button type... .	.25	2.50	
<b>Apple Blossom</b> , Large, pale pink.....	.25	2.50	
<b>Autumn Glow</b> , rosy crimson, shading both warm and bright.....	.25	2.50	20.00
<b>Baby</b> , Miniature yellow, button-like flowers.....	.25	2.50	
<b>Boston</b> , Old gold, large flower.....	.25	2.50	
<b>Eva</b> , flowers a delicate pink, one of our best early varieties .....	.25	2.50	20.00
<b>Glory of Seven Oaks</b> , dwarf, golden yellow, very free flowering and very early. ....	.25	2.50	20.00
<b>Golden Pheasant</b> , Golden yellow.....	.25	2.50	
<b>Indian</b> , a fine Indian red, splendid for massing.....	.25	2.50	20.00
<b>Julia Lagravere</b> , Light rosy red, yellow center.....	.25	2.50	
<b>Queen of Whites</b> , fine creamy white... .	.25	2.50	20.00
<b>Snowclad</b> , pure white, one of the best..	.25	2.50	20.00
<b>CONVALLARIA majalis</b> (Lily of the Valley) clumps .....	.50	5.00	35.00
<b>COREOPSIS grandiflora</b> , yellow, June to Sept., 3 ft. ....	.25	2.50	20.00
<b>lanceolata</b> , yellow, 18 in. ....			
<b>DELPHINIUM</b> (The Hardy Larkspurs)			
<b>Chinensis</b> , gentian blue, 2 1/2 ft. ....	.25	2.50	20.00
var. <b>alba</b> , white.....	.25	2.50	20.00
<b>double dark blue</b> .....	.30	3.00	25.00
<b>Erskine Park Hybrids</b> , mixed, 4 ft. ....	.25	2.50	20.00
<b>formosum</b> , dark blue, 4 to 5 ft. ....	.25	2.50	20.00
<b>Gold Medal Hybrids</b> , mixed colors.....	.25	2.50	20.00
<b>Belladonna</b> , light blue, 4 ft. ....	.25	2.50	20.00
<b>Bellamosa</b> (New), deep blue, 4 ft. ....	.25	2.50	20.00

<b>DIANTHUS barbatus</b> (Sweet William)	Each	Per Doz.	Per 100
mixed colors .....	.25	2.50	20.00
In colors, crimson, white and Newport pink, 1 1/2 ft. ....	.20	2.00	15.00
<b>plumarius</b> (Scotch Pink) June, 9 in. ....	.25	2.50	

Hardy Pinks

<b>Her Majesty</b> , double white .....	.25	2.50	20.00
<b>Homer</b> , rosy red, double.....	.25	2.50	20.00
<b>Juliette</b> , crimson and white, variegated	.25	2.50	20.00
<b>semperflorens</b> , dark pink, all summer..	.25	2.50	
<b>DICTAMNUS fraxinella</b> (Gas Plant) red, May and June, 3 ft. ....	.25	2.50	
var. <b>alba</b> , white, May and June.....	.25	2.50	
<b>DICKSONIA punctilobula</b> (Gossamer Fern), 2 ft. ....	.25	2.50	
<b>DICENTRA eximia</b> , purplish-red, all summer, 18 inch. ....	.30	3.00	
<b>spectabilis</b> (Bleeding Heart), crimson and white, April to June, 2 ft. ....	.50	5.00	
<b>DIGITALIS</b> (The Foxgloves)			
<b>gloxiniaeflora</b> , white and pink, June and July, 3 ft. ....	.25	2.50	20.00
var. <b>alba</b> , white, June and July, 3 ft. ....	.25	2.50	20.00
<b>grandiflora</b> , yellow, June and July, 3 ft. ....	.25	2.50	20.00
<b>lanata</b> , cream color, long, dense spikes of small flowers. Very attractive, June and July .....	.25	2.50	20.00
<b>maculata superba</b> , beautifully spotted, June and July, 3 ft. ....	.25	2.50	20.00
<b>monstrosa</b> (Mammoth Foxglove), long spikes, enormous flowers, mixed colors	.25	2.50	20.00
<b>purpurea</b> , purple and white, June and July, 3 ft. ....	.25	2.50	20.00
<b>roseum</b> , pink, July, 3 ft. ....	.25	2.50	20.00
<b>ECHINACEA purpurea</b> (Cone Flower), reddish purple, Aug. and Sept., 3 ft. ....	.25	2.50	
<b>ERYNGIUM amethystinum</b> , (Amethyst-blue) July and Aug., 3 ft. ....	.25	2.50	
<b>EULALIA Japonica</b> (Ornamental Grass) Green foliage, 4 ft. ....	.25	2.50	
<b>EUPATORIUM</b> (Thorough-wort)			
<b>ageratoides</b> , white, Aug. and Sept., 3 ft. ....	.35	3.50	
<b>frazeri</b> , dwarf white, 18 in. ....	.35	3.50	
<b>purpureum</b> , purple-pink, July to Sept., 5 ft. ....	.35	3.50	
<b>FESTUCA glauca</b> (Fescue Grass) 8 to 10 in. Useful for edging .....	.25	2.50	
<b>FUNKIA</b> (The Plantain Lilies)			
<b>subcordata grandiflora</b> , pure white, July and Sept., 2 ft. ....	.25	2.50	
<b>lanceifolia</b> , lilac, August, 2 ft. ....	.25	2.50	
<b>ovata</b> , lavender blue, 1 to 2 ft., June and July .....	.25	2.50	20.00
<b>undulata variegata</b> , white and green foliage, 1 ft. ....	.25	2.50	

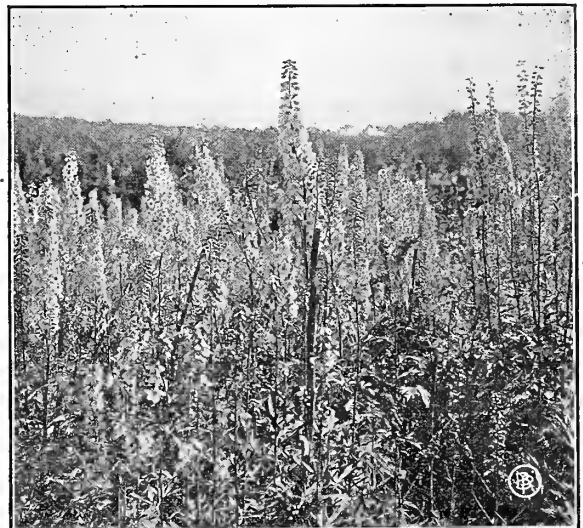

Hybrid Delphiniums



Iris Kaempferi—Japanese Iris

	Each	Per Doz.	Per 100
<b>GAILLARDIA grandiflora</b> (Blanket-flower), red and yellow, June to Nov., 2 ft. . . . .	.25	2.50	20.00
<b>GERANIUM sanguineum</b> , crimson, 2 ft. . . . .	.25	2.50	
<b>GEUM</b> , Mrs. Bradshaw, scarlet, 12 in., June to Sept. . . . .	.25	2.50	20.00
<b>GYPSOPHILA paniculata</b> (Baby's Breath), white, July and Aug., 2 ft. . . . .	.25	2.50	20.00
<b>HELIENIUM autumnale superbum</b> , clear yellow, Sept., 5 ft. . . . .	.25	2.50	
var. <b>rubrum</b> , red, 3 ft., September . . . . .	.25	2.50	
<b>Riverton Beauty</b> , rich lemon-yellow, black center, Aug. to Sept., 4 ft. . . . .	.25	2.50	
<b>HELIANTHEMUM mutabile</b> (Sun Rose) Pale pink, fading to lilac and white. Trailing habit . . . . .	.25	2.50	
<b>HELIANTHUS decapetalus</b> (Sunflower) yellow, Sept. and Oct., 5 ft. . . . .	.25	2.50	
<b>multiflorus flore pleno</b> , double yellow, Sept. to Nov., 4 ft. . . . .	.25	2.50	
<b>HELIOPSIS laevis</b> , orange yellow, June to October, 4 ft. . . . .	.25	2.50	
<b>pitcheriana</b> , deep orange, July to Sept., 3 ft. . . . .	.25	2.50	20.00
<b>HEMEROCALLIS flava</b> , lemon-yellow, July to Aug., 3 ft. . . . .	.25	2.50	
<b>fulva</b> , (Homestead Lily) orange, July and August, 3 ft. . . . .	.25	2.50	
<b>kwanso flore pleno</b> , double orange, July and August, 3 ft. . . . .	.25	2.50	
<b>'Jhunbergii</b> , bright yellow, June and July, 2 to 3 ft. . . . .	.25	2.50	20.00
<b>HESPERIS matronalis</b> (Sweet Rocket) Pink; June to Aug., 2 to 3 ft. . . . .	.25	2.50	
<b>HEUCHERA</b> , sanguinea Crimson-pink, all summer, 6 to 8 in. . . . .	.25	2.50	20.00
<b>HIBISCUS Moscheutos</b> , pink, August, 5 ft. . . . .	.25	2.50	20.00
var. <b>Crimson Eye</b> , August and September, 5 ft. . . . .	.25	2.50	
<b>Mallow Marvels</b> , giant mixed, white, pink and red, 5 to 6 ft. . . . .	.25	2.50	20.00
<b>HOLLYHOCK</b> , see <i>althea rosea</i> .			
<b>IBERIS sempervirens</b> (Candytuft), white, May and June, 8 in. . . . .	.25	2.50	20.00

## German Iris

**GERMAN IRIS.** The German Iris is among the most desirable and easiest grown of our Spring-flowering hardy plants, producing in May showy flowers of exquisite coloring, combining the richest and most delicate tints. For best results plant in a well-drained, sunny position, barely covering the roots. In the following descriptions, "S" signifies the standards, or erect petals, "F" the falls, or drooping petals.

	Each	Per Doz.	Per 100
<b>Alcazar</b> . S., light-bluish violet. F., deep purple with bronze-veined throat. . . . .	1.00		
<b>Atropurpurea</b> . S. and F., rich claret-purple . . . . .	.25	2.00	
<b>Archeveque</b> . S., deep purple-violet. F., rich deep velvety violet. Fragrant . . . . .	1.00		
<b>Aurea</b> . S. and F., clear rich yellow. . . . .	.20	2.00	
<b>Black Prince</b> . S., purplish-blue. F., Black-purple . . . . .	.20	2.00	12.00
<b>Brechtta</b> . S., bronzy-yellow. F., blue-violet, bordered bronze. . . . .	.30	5.00	
<b>Caprice</b> . S., rosy red. F., deeper rosy red, very handsome . . . . .	1.00	10.00	
<b>Celeste</b> . S. and F., pure azure-blue, tall. . . . .	.25	2.50	
<b>Conspicua</b> . S., yellow. F., purple. . . . .	.15	1.50	10.00
<b>Cypriana Superba</b> . S., soft blue. F., violet-purple . . . . .	.50	5.00	
<b>Dr. Bernice</b> . S., coppery-bronze. F., velvety-crimson. . . . .	.25	2.50	
<b>Eldorado</b> . S., yellowish bronze, shaded with heliotrope. F., purple, shaded bronze . . . . .	1.00		
<b>Fairy</b> . S. and F., white, delicately bordered and suffused with soft blue . . . . .	.25	2.50	15.00
<b>Flavescens</b> . Light, primrose-yellow. . . . .	.15	1.50	
<b>Florentina</b> . S. and F., pale-blue. . . . .	.15	1.50	
<b>Florentina alba</b> . S. and F., light blue changing to white. . . . .	.15	1.50	10.00
<b>Foster's Yellow</b> . S. and F., creamy yellow . . . . .	.30	3.00	
<b>Gagus</b> . S., light yellow. F., crimson, veticulated white and yellow, with clear yellow edge . . . . .	.30	3.00	20.00
<b>Garrick</b> . S., pale blue. F., deep violet-blue . . . . .	.25	2.50	
<b>Gerda</b> (Intermediate). S., creamy yellow. F., darker yellow, veined. . . . .	.50	5.00	
<b>Gracchus</b> . S., yellow. F., velvet-purple . . . . .	.15	1.50	10.00
<b>Halfdan</b> (Intermediate). Creamy white; large flowers . . . . .	.35	3.50	
<b>Helge</b> (Intermediate). Lemon-yellow, pearly shading . . . . .	.35	3.50	

## FLOWER GARDENS

The well-planned flower garden or border can be made a source of enjoyment from early spring until late fall, as the succession of bloom affords some new beauty from day to day. Complete plans and estimates are supplied by our Landscape Department at reasonable cost.

	Each	Per Doz.	Per 100
<b>Her Majesty.</b> S., rose-pink. F., crimson.	.35	3.50	
<b>Honorabilis.</b> S., Indian yellow. F., chestnut-red.	.15	1.50	10.00
<b>Kharput.</b> Rich, royal purple.	.25	2.50	15.00
<b>King of Iris.</b> S., yellow. F., dark brown, bordered yellow.	.50	5.00	
<b>Lohengrin.</b> S. and F., deep violet mauve	.50	5.00	
<b>Lorelei.</b> S., light yellow. F., blue, bordered yellow.	.35	3.50	
<b>Mad. Chereau.</b> White, margined with blue.	.15	1.50	
<b>Mrs. Gladstone.</b> S., white. F., tipped dark-purple and white striped.	.25	2.50	
<b>Mrs. H. Darwin.</b> White, veined purple	.15	1.50	10.00
<b>Mrs. Neubonner.</b> Deep golden yellow.	.25		
<b>Mithras.</b> S., light yellow. F., wine-red, bordered yellow.	.50	5.00	
<b>Monsieur.</b> S., violet. F., purple-crimson.	.75		
<b>Nibelungen.</b> S., fawn yellow. F., violet-purple.	.50		
<b>Pallida Dalmatica.</b> Stately spikes of lavender blue.	.25	2.50	15.00
<b>Pallida Khedive.</b> Soft lavender with distinct orange beard.	.50	5.00	
<b>Pauline.</b> S., lavender. F., darker.	.20	2.00	
<b>Pallida speciosa.</b> S., violet-blue. F., purple.	.15	1.50	10.00
<b>Perfection.</b> S., light blue. F., violet-black.	.35		
<b>Princess Victoria Louise.</b> S., light-sulphur yellow. F., rich violet-red, edged creamy white.	.25	2.50	
<b>Purple King.</b> Full purple.	.20	2.00	15.00
<b>Queen of May.</b> S. and F., bright rosy-lavender.	.15	1.50	10.00
<b>Rhein Nize.</b> S., pure white. F., violet-blue edged white.	.50		
<b>Van Geertie.</b> S., lavender. F., purple-black.	.15	1.50	10.00
<b>Viola grandiflora.</b> S., blue. F., violet-blue.	.25	2.50	
<b>Walneriana.</b> S., light-blue. F., pale-violet.	.25	2.50	
<b>Shakespeare.</b> S., bronzy-yellow. F., maroon, reticulated yellow.	.15	1.50	10.00
<b>Sherwin Wright.</b> Rich golden yellow.	.50		
<b>Mixed.</b> All colors.	.15	1.50	10.00

### Japanese Iris

**JAPANESE IRIS.** A very important group of hardy Iris, quite distinct from any other. They are of strong, vigorous growth, with very large single, double or semi-double flowers, beautifully colored. Well adapted for damp or sunny locations, in loam or sandy soil.

	Each	Per Doz.	Per 100
<b>Alba plena.</b> Six petals, white, very large.	.35	3.50	20.00
<b>A. L. Sherwood.</b> Purple, veined with white.	.35	3.50	
<b>Babylon.</b> Reddish purple, very rich color.	.35	3.50	
<b>Beth Hellock.</b> Large, six petals, bluish purple flowers, striped white.	.35	3.50	
<b>Blue Bird.</b> Intense blue throughout.	.35	3.50	20.00
<b>Blue Danube.</b> Pure rich blue, yellow center, six petals.	.35	3.50	
<b>Commodore Perry.</b> Very dark violet-red. Six petals, medium size.	.35	3.50	
<b>Eclair.</b> Very large, six petals, pure white flowers.	.35	3.50	
<b>Gold Bound.</b> Large, six petals, white flowers, yellow center.	.35	3.50	25.00
<b>Harlequin.</b> Whitish lavender, large.	.35	3.50	
<b>Helen von Siebolt.</b> Deep pink, white lines.	.35	3.50	
<b>Hyde Park.</b> Reddish purple, blotched, with white.	.35	3.50	20.00
<b>Mahogany.</b> Dark red, shaded maroon, six petals.	.35	3.50	

	Each	Per Doz.	Per 100
<b>Navy Blue.</b> Rich dark blue, yellow at base, six petals.	.35	3.50	
<b>Ondine.</b> Pure white, shaded with light blue.	.35	3.50	
<b>Oscar.</b> Dark red changing to a very light color.	.35	3.50	
<b>Painted Lady.</b> White, richly suffused and striped with bright pink.	.35	3.50	
<b>Paragon.</b> Six petals, rich velvety purple	.35	3.50	
<b>Purple Emperor.</b> Very dark purple, yellow center.	.35	3.50	

### Miscellaneous Iris

<b>IRIS (Pumila or Dwarf Hybrids)</b>			
<b>Aurea.</b> Light yellow.	.20	2.00	
<b>Azurea.</b> Bright blue; very free.	.20	2.00	
<b>Canary Bird.</b> Rich canary-yellow.	.20	2.00	
<b>Coerulea.</b> Pale blue, tinged purple.	.20	2.00	
<b>Orange Queen.</b> Very bright orange, flushed purple.	.20	2.00	
<b>IRIS (Natural or Wild Types)</b>			
<b>cristata.</b> Large blue flowers, fringed and spotted with yellow.	.20	2.00	15.00
<b>pseudacorus.</b> 4 ft., May and June. The common yellow Water-Flag, suitable for marshes and water courses.	.15	1.50	10.00
<b>siberica.</b> 3 ft., June. Long narrow leaves, pale blue flowers. Fine for water garden.	.15	1.50	10.00
var. <b>alba.</b> A fine, pure white form.	.15	1.50	10.00
var. <b>orientalis.</b> 3 to 4 ft., May to June. Deep blue flowers.	.15	1.50	10.00
var. <b>orientalis Snow Queen.</b> Flowers pure white.	.15	1.50	10.00
<b>versicolor.</b> marked white, yellow and purple, May and June, 2 ft.	.15	1.50	10.00
<b>LAVANDULA vera</b> (Lavender) July to September, 2 ft.	.25	2.50	
<b>LIATRIS pycnostachya,</b> pale purple, August and September, 4 ft.	.25	2.50	
<b>LILIUM (The Hardy Lilies)</b>			
<b>auratum,</b> white and yellow, July and August, 3 ft.	.50	4.00	30.00
<b>canadense,</b> reddish-orange to yellow, 3 ft.	.25	2.50	20.00
<b>candidum,</b> white, June-July, 3 ft.	.25	2.50	20.00
<b>Philadelphicum,</b> bright red, black pots, 3 ft.	.35	3.50	25.00
<b>speciosum album,</b> white, August and September, 3 ft.	.50	4.00	
<b>rubrum,</b> white, spotted crimson, August and September.	.50	4.00	
<b>superbum,</b> yellowish red, July, 3 to 4 ft.	.25	2.50	20.00
<b>tigrinum</b> (Tiger Lily) August, 4 ft.	.25	2.50	20.00
<b>flore pleno,</b> double, August, 4 ft.	.25	2.50	20.00
<b>LINUM perenne</b> (Flax) blue, May to Aug., 18 in.	.25	2.50	20.00



Liatris Pycnostachya — Blazing Star

	Each	Per Doz.	Per 100
<b>LOBELIA cardinalis</b> , scarlet, August and September, 3 ft. ....	.25	2.50	20.00
<b>siphilitica</b> , deep blue, September, 3 ft. ....	.25	2.50	20.00
<b>LUPINUS</b> (The Lupins)			
<b>polyphyllus</b> , deep blue, June and July, 3 ft. ....	.25	2.50	
<b>alba</b> , white, June and July, 3 ft. ....	.25	2.50	
<b>rosea</b> , rosy-pink .....	.25	2.50	
<b>LYCHNIS Chalcedonica</b> (London Pride)			
<b>crimson</b> , June to August, 3 ft. ....	.25	2.50	
<b>Haageana</b> , brilliant scarlet, July and August, 12 in. ....	.25	2.50	
<b>vespertina flore pleno</b> , double white, June to September .....	.25	2.50	
<b>viscaria splendens plena</b> (Ragged Robin) fiery rose, June, 12 in. ....	.25	2.50	
<b>LYSIMACHIA nummularia</b> (Moneywort), yellow, June to Sept. ....	.15	1.50	10.00
<b>LYTHRUM roseum superbum</b> , bright rose, July to Sept., 4 ft. ....	.25	2.50	20.00
<b>MALVA moschata</b> , rose, June to September, 2 ft. ....	.25	2.50	
<b>MENTHA viridis</b> (Spearmint), 1 ft. ....	.25	2.50	
<b>piperita</b> (Peppermint), 1 ft. ....	.25	2.50	
<b>MONARDA didyma</b> , deep red, June to September, 3 ft. ....	.25	2.50	
<b>MYOSOTIS palustris</b> (Forget-me-not) light blue, all summer, 6 in. ....	.25	2.50	
<b>OENOTHERA</b> (Evening Primrose)			
<b>speciosa</b> , white, all summer, 18 in. ....	.25	2.50	
<b>Youngii</b> , bright yellow, all summer, 18 in. ....	.25	2.50	
<b>PACHYSANDRA terminalis</b> , (Japanese Spurge) white, May and June, 8 in. ..	.25	2.50	20.00
<b>PAPAVER nudicaule</b> (Iceland Poppy) bright yellow, all summer, 8 in. ....	.25	2.50	
<b>orientalis</b> (Oriental Poppy) crimson-scarlet, June, 2 ft. ....	.25	2.50	20.00
<b>PENTSTEMON barbatus Torreyi</b> , (Beard-tongue) bright scarlet, July, 4 ft. ....	.25	2.50	20.00

**PEONIES**

<b>Alba Sulphurea</b> , cream-white, flecked red, midseason. ....	.50	5.00	
<b>Alice de Julvecourt</b> , white and lavender, midseason. ....	.50	5.00	
<b>Albert Crousse</b> , pale salmon-pink, late	1.50	15.00	
<b>Apollo</b> , red, midseason. ....	.50	5.00	
<b>Baroness Schroeder</b> , flesh-white, midseason. ....	1.50	15.00	
<b>Boule de Neige</b> , milk-white, flecked crimson, midseason. ....	1.00	10.00	
<b>Charlemagne</b> , flesh-white, tinted lilac, late .....	.75	7.50	
<b>Daubeton</b> , deep shell-pink, early. ....	1.50		
<b>Dorchester</b> , light shell-pink, very late	.75	7.50	
<b>Duchess de Nemours</b> , sulphur-white; cup shaped, midseason. ....	.75		
<b>Duke of Devonshire</b> , deep pink; large and full, late. ....	3.50		
<b>Faust</b> , shell pink, midseason. ....	.50		
<b>Felix Crousse</b> , brilliant ruby-red, late	1.00		
<b>Festiva Maxima</b> , pure white, flecked crimson, early. ....	.50	5.00	
<b>Francois Ortegat</b> , purplish crimson, yellow anthers. ....	.75	7.50	
<b>La Tulipe</b> , rose white, tipped carmine. ....	.75	7.50	
<b>L'Elegante</b> , clear rose pink, midseason	.50	5.00	
<b>Madame Crousse</b> , pure white, flecked crimson, midseason. ....	.75	7.50	
<b>Marquis d'Ivory</b> , white, shaded with pink. ....	.50	5.00	
<b>Milton Hill</b> , pale lilac rose, late. ....	3.00	30.00	
<b>Prolifera Tricolor</b> , flesh-white and sulphur-yellow, late. ....	.75		
<b>Queen Perfection</b> , pink, midseason. .	.50	5.00	
<b>Queen of Queens</b> , pure white, extra large, late. ....	.75	7.50	
<b>Mixed Colors</b> , double varieties. ....	.35	3.50	25.00
<b>Single Mixed</b> , includes many fine sorts	.50	4.00	30.00
<b>Special Assortment</b> , choice named varieties, our selection, packed in lots of one dozen, postage prepaid. . .		4.00	



Peony Felix Crousse

	Each	Per Doz.	Per 100
<b>PHYSALIS</b> (Lantern Plant)			
<b>Franchetti</b> , large red pods, 2 ft., Oct. . .	.25	2.50	
<b>PHYSOSTEGIA Virginica</b> , pink, July and August, 1 to 2 ft. ....	.25	2.50	
<b>var. alba</b> , white, July and August, 2 ft. .	.25	2.50	
<b>PLATYCODON grandiflora</b> , deep blue, July to October, 2 ft. ....	.25	2.50	
<b>var. alba</b> , white flowers, 2 ft. ....	.25	2.50	
<b>Mariesii</b> , very dark blue. ....	.25	2.50	
<b>POLEMONIUM coeruleum</b> , light blue, May to July, 18 in. ....	.25	2.50	
<b>reptans</b> , bright blue, April to June, 6 in.	.25	2.50	
<b>POLYGONATUM commutatum</b> (Solomon's Seal) white, May, 3 ft. ....	.25	2.50	
<b>PRIMULA</b> (Hardy Primrose)			
<b>Japonica</b> , purple, 12 in. ....	.25	2.50	
<b>var. alba</b> , white. ....	.25	2.50	
<b>officinalis hybrida</b> , various colors, April and May, 8 in. ....	.25	2.50	
<b>veris superba</b> , yellow, May, 6 to 8 in. .	.25	2.50	
<b>PYRETHRUM roseum</b> , single, all colors, May and June, 1 ft. ....	.25	2.50	20.00
<b>uliginosum</b> (Giant Daisy) white, July to September, 4 to 5 ft. ....	.25	2.50	20.00



Peony Charlemagne





Phlox Selma

**HARDY PHLOX**

	Each	Per Doz.	Per 100
Africa, carmine-purple, red eye	.25	2.50	
Albion, white	.20	2.00	15.00
Annie Cook, flesh-pink, fragrant	.20	2.00	15.00
Asia, mauve, crimson eye	.20	2.00	15.00
B. Compte, rich, French-purple	.30	3.00	
Baron Von Dedem, scarlet, blood red	.20	2.00	15.00
Bridesmaid, white, crimson center	.20	2.00	15.00
Cameron, soft pink, suffused with white	.25	2.50	
Coquelicot, scarlet, crimson eye	.25	2.50	
Eclairer, carmine, salmon center	.20	2.00	15.00
Elizabeth Campbell, light salmon, pink center	.35	3.50	
F. A. Buchner, large, pure white	.20	2.00	15.00
Gen. Von Heutz, salmon, white center	.20	2.00	15.00
Gladstone, large, rose color, red eye	.25	2.50	
Glenwood, clear bright red	.25	2.50	
Goliath, crimson-carmine	.20	2.00	
Gruppenkonigen, flesh-rose, carmine eye	.20	2.00	15.00
Henry Murger, red, salmon center	.20	2.00	15.00
Independence, pure white, tall	.20	2.00	15.00
Jeanne d'Arc, pure white	.20	2.00	15.00
Joseph Barr, carmine-red	.20	2.00	
Le Soleil, bright salmon-pink	.20	2.00	15.00
L'Esperance, lavender pink, white center	.25	2.50	
Lothair, bright crimson	.25	2.50	18.00
Louise Abbema, dwarf, pure white	.25	2.50	
Mad. Meuret, flame, carmine center	.25	2.50	18.00
Mad. Benzanson, crimson	.25	2.50	18.00
Mad. Paul Dutrie, soft pink	.20	2.00	
Mad. P. Langier, bright red	.20	2.00	
Marquise de St. Paul, tall, pure white	.25	2.50	
Miss Lingard, early, white; tall	.20	2.00	15.00
Mrs. Oliver, salmon pink	.50	5.00	
Nana Coerulea, lavender blue	.25	2.50	
Pantheon, bright carmine-rose	.20	2.00	15.00
R. P. Struthers, pinkish salmon	.20	2.00	
Rosenberg, reddish-violet	.20	2.00	
Rynstrom, carmine-rose	.25	2.50	
Selma, pink, cherry-red center	.25	2.50	18.00
Sir Edw. Landseer, bright crimson	.25	2.50	18.00
Stella's Choice, pure white, tall	.20	2.00	15.00

	Each	Per Doz.	Per 100
Superbians, pink, crimson eye	.25	2.50	
Tapis Blanc, dwarf, white	.25	2.50	
Thor, salmon pink, red eye	.25	2.50	
Von Lassburg, pure white	.25	2.50	
W. C. Egan, delicate lilac	.25	2.50	
Mixed, all colors	.20	2.00	15.00
PHLOX amoena, dwarf, deep pink	.20	2.00	
Caroliniana ovata, purplish-red	.20	2.00	
subulata, moss pink	.20	2.00	15.00
var. alba, white	.20	2.00	15.00
RUDBECKIA var. Golden Glow, double yellow, July to Sept.	.25	2.50	20.00
Newmanni, golden yellow, September and October, 3 ft.	.25	2.50	
purpurea (Echinacea) Aug. and Sept., 3 ft.	.25	2.50	
SALVIA (Sage)			
argentea, white, June, 2 ft.	.25	2.50	
azurea, sky-blue, Aug.-Sept.	.25	2.50	
officinalis for seasoning	.25	2.50	
pratense, deep blue, June and July, 2 to 3 ft.	.25	2.50	
STANTOLINA incana, yellow, July and August, 1 1/2 to 2 ft.	.25	2.50	
SCABIOSA Caucasica, lilac-blue, July to Sept., 12 to 18 in.	.25	2.50	
SEDUM (Stonecrop)			
acre, yellow, May and June, 4 in.	.25	2.50	
album, white, July and August, 4 in.	.25	2.50	
spectabile, pink, Sept. to Nov., 18 in.	.25	2.50	20.00
var. Brilliant, red, Sept. and Oct., 15 in.	.30	3.00	
SIDALCEA "Rosy Gem." Showy pink flowers on wiry stems. June to July, 2 to 3 ft.	.25	2.50	
SPIRAEA (Meadowsweet)			
aruncus Kneiffi, white, June and July, 3 to 4 ft.	.25	2.50	
Gladstone, white, June and July, 2 ft.	.25	2.50	
Chionensis, pink, July and August, 1 1/2 ft.	.25	2.50	
Japonica, white, June and July, 2 ft.	.25	2.50	20.00
Kamtschatka, cream-white, July, 5 ft.	.25	2.50	20.00
STACHYS lanata, (Woundwort). Woolly white foliage, purple spikes, 18 in.	.25	2.50	
STATICE latifolia, bright blue, July to September, 2 ft.	.25	2.50	
STOKESIA cyanea, lavender-blue, August to October, 1 ft.	.25	2.50	
var. Alba, white form of above.	.25	2.50	20.00
THYMUS vulgaris (Common Thyme) 6 to 8 in.	.25	2.50	
TRADESCANTIA Virginiana, violet purple, all summer, 2 1/2 ft.	.25	2.50	
TRILLIUM grandiflorum (Wood-lily) white, May, 9 in.	.15	1.50	
TRITOMA (Red-hot Poker)			
Pfitzerii, orange-scarlet, Aug. to Oct., 4 ft.	.25	2.50	
TROLLIUS Europaeus, lemon yellow, all summer, 1 ft.	.25	2.50	
var. Orange Globe, deep orange, May and June, 1 to 1 1/2 ft.	.25	2.50	
TUNICA saxifraga, rosy-white, June to August, 6 in.	.25	2.50	
VERONICA amethystina, amethyst-blue, June, 1 ft.	.25	2.50	
longifolia subsessilis, rich blue, Aug. and Sept., 2 ft.	.25	2.50	
rupestris, deep blue, May and June, 4 in.	.25	2.50	
spicata, clear blue, 3 ft.	.25	2.50	
VINCA minor (Myrtle), blue, April to June, 4 to 6 in.	.15	1.50	10.00
VIOLA (The Hardy Violets)			
cornuta, dark blue, all summer, 9 in.	.25	2.50	20.00
var. alba, white, all summer, 9 in.	.25	2.50	20.00
var. atropurpurea, purple, 9 in.	.30	3.00	
<b>Tufted Pansies</b>			
Admiration, purple, dark blotch	.25	2.50	15.00
Lutea Splendens, rich golden yellow	.25	2.50	15.00
White Perfection, a fine white	.25	2.50	15.00
YUCCA filamentosa (Adam's Needle), 3 years, strong plants	.75	6.00	

# LEXINGTON-GROWN GLADIOLI

Among the annual and bulbous plants valuable for garden culture, the Gladiolus is becoming increasingly popular. It is useful for bordering and massing and blooms late in the season when bright flowers are becoming scarce; for cut flower purposes it is unsurpassed. The simplicity of its cultural requirements being not its least important qualification.

We wish to renew our invitation to our friends to visit our grounds during the blooming season in August and September, and enjoy the expanse and variety of bloom that only an immense planting makes possible. Upon request, we will send notice of the period of best bloom.

## CULTURAL DIRECTIONS

Gladioli require much the same soil conditions as do potatoes, rich, yet porous soils giving best results. Stable manure may be used for fertilizer; but commercial phosphate, sheep manure, or a mixture of ground bone and wood-ashes is good, the last-named being especially valuable.

Bulbs may be planted as early as the ground has dried out in spring, and plantings may continue at intervals until early July if succession of bloom is sought. Time of bloom varies from sixty-five to ninety days after planting. Set the bulbs right-side up, five or six inches deep and three to six inches apart, selecting a situation where sunlight and moisture will be plentiful. Frequent cultivation should be given during the growing season.

In the Fall, after the leaves turn brown, the bulbs should be lifted and the stalks cut off, after which they should be stored in a cool place where frost will not reach them. When they have dried, the adhering fibrous roots and shriveled "spent" corm should be torn off.

**Bulbs at the single or dozen rate sent postpaid to any address.**

## NEW GLADIOLI FOR 1922

### Varieties of More Than Usual Merit

When we offer new varieties of Gladioli, it is with the sincere endeavor to distribute something that possesses distinction in both appearance and quality; something clearly different from any other. The following were in the collection that won the Massachusetts Horticultural Society's Gold Medal at the great show in Boston in the Summer of 1921.

### SIX "GLORY" KUNDERDI

#### Ruffled Varieties

	Each	Per Doz.	Per 100
<b>Kunderdi Glory.</b> Creamy-apricot with tint of light pink; fine markings of bright red on lower petals. . . . .	.10	1.00	6.00
<b>Orange Glory.</b> Rich orange with beautiful lighter throat. . . . .	.35	3.50	25.00
<b>Purple Glory.</b> The giant of the "Glory" race. Color deepest velvety maroon red, with almost black blotches. . . . .	1.50	15.00	15.00
<b>Rose Glory.</b> Purest rose-pink with deeper throat. . . . .	.50	5.00	
<b>White Glory.</b> A gorgeous pure white, with beautiful iris-blue throat. A grand new sort. . . . .	.35	3.50	25.00
<b>White Ivory.</b> Tall, intensely ruffled. Snow white ground with beautiful red blotches on lower petals. . . . .	.30	3.00	20.00
<b>The Glory Collection.</b> One each of the above 6 varieties for \$2.50.			

### GOLD MEDAL EXHIBITION VARIETIES

<b>Bertrex.</b> Lustrous white with pencil stripes of lilac in throat. . . . .	.25	2.50	15.00
<b>Corinna.</b> An extraordinary flower. Remarkably large, almost coal-black throat, bordered white. . . . .	.35	3.50	
<b>Dixie.</b> Very deep, rich almost black, red. . . . .	.15	1.50	10.00
<b>Elkhart.</b> Deep cerise. Tall spike with ten or twelve blooms open at once. . . . .	.40	4.00	
<b>Evelyn Kirtland.</b> Rosy-pink, darker at the edges, fading to shell-pink in the center. . . . .	.25	2.50	15.00
<b>Giant White.</b> Pure white, very large. . . . .	.20	2.00	15.00
<b>Herada.</b> Pure mauve with deeper markings in throat. . . . .	.20	2.00	15.00
<b>Leibesfeuer.</b> Vivid, deep scarlet, large number of flowers open at once. . . . .	.20	2.00	15.00

<b>Marshal Foch.</b> Flower is of immense size, well opened and beautifully ruffled. The color is a warm salmon pink, flaked and striped deeper salmon towards the edges of petals. It is a most unusual and striking flower, and is universally admired. Must not be confused with the Holland variety of the same name. (Kunderd.) . . . . .	.35	3.50	
<b>Mary Pickford.</b> Delicate creamy-white, with soft sulphur-yellow throat. . . . .	.35	3.50	25.00
<b>Mrs. Dr. Norton.</b> White, shading to soft pink at edge of petals, lower petals blotched with sulphur. A very choice variety. . . . .	.75	7.50	
<b>1910 Rose.</b> Tall, stately spike, six to eight flowers open at once. Color a clear rose-pink. . . . .	.20	2.00	15.00
<b>Peach Rose.</b> Deep rose-pink of remarkable distinction. Very choice. . . . .	.75	7.50	
<b>Pride of Lancaster.</b> Brilliant orange-salmon with deep orange throat. . . . .	.50	5.00	
<b>Snow Boy.</b> Clear ivory white, lily-like shape petals of good substance. . . . .	.30	3.00	
<b>The Gold Medal Collection.</b> One each of the above 15 varieties for \$4.50.			

## GENERAL DESCRIPTIVE LIST

### Colors defined according to official chart of French Chrysanthemum Society

<b>America.</b> Delicate lavender pink. . . . .	.10	.75	5.00
<b>Annie Wigman.</b> Light yellow slightly suffused with pink. . . . .	.15	1.50	10.00
<b>Apache.</b> Cherry-red, light throat. . . . .	.10	.75	5.00
<b>Augusta.</b> White, slightly suffused with pink. . . . .	.10	1.00	5.00
<b>Baron Joseph Hulot.</b> Rich violet. . . . .	.15	1.50	10.00
<b>Blue Jay.</b> Blue lavender, splashed with white. . . . .	.30	3.00	
<b>Brenchleyensis.</b> Deep scarlet, pencillings of yellow. . . . .	.10	.75	5.00
<b>Cameo.</b> Creamy white heavily splashed with rich pink on outer petals, crimson throat. . . . .	.15	1.50	
<b>Cherokee.</b> Pale yellow, lower petals of deeper tone with carmine lines. . . . .	.15	1.50	
<b>Cherry King.</b> Cherry red of rich deep tone. . . . .	.15	1.50	10.00

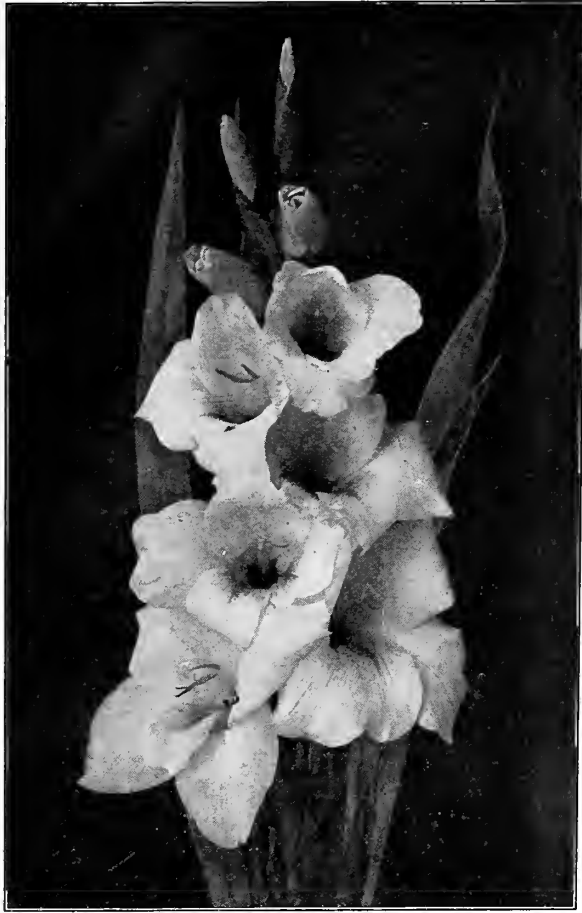

America

	Each	Per Doz.	Per 100
<b>Chicago White.</b> Snow white, stripe of carmine on lower petals.....	.10	1.00	7.00
<b>Comanche.</b> Vivid scarlet of intense tone.....	.10	1.00	
<b>Crackerjack.</b> Velvety dark red, throat spotted yellow and maroon.....	.10	1.00	7.50
<b>Daisy Rand.</b> Soft rich pink, buffish patch with stipplings of rose.....	.30	3.00	20.00
<b>Europa.</b> The best white yet offered.....	.30	3.00	20.00
<b>Faust.</b> Deep velvety crimson.....	.12	1.20	8.00
<b>George Paul.</b> Ox-blood red, shaded maroon.....	.15	1.50	
<b>Glory of Holland.</b> Glistening white. Blossoms large. Stalk tall and strong.....	.10	1.50	7.50
<b>Golden West.</b> Clear orange-scarlet, lower petals blazed with golden yellow.....	.20	2.00	15.00
<b>Goliath.</b> Dark violet, very large.....	.15	1.50	
<b>Gov. Hanley.</b> Cardinal red.....	.15	1.50	
<b>Gretchen Zang.</b> Soft salmon pink shading to darker patch on lower petals. Blossoms large. Stalk tall.....	.20	2.00	15.00
<b>Halley.</b> Rich salmon pink, fading to pale flesh at center, patch of pale yellow striped with carmine. Blossoms large. Blooms early.....	.10	1.00	7.50
<b>Harvard.</b> Ox-blood red, shaded maroon.....	.25	2.50	15.00
<b>Ida Van.</b> Cochineal red. Blossoms large.....	.15	1.50	10.00
<b>Independence.</b> Bright rosy scarlet. Tall and straight stalk.....	.10	1.00	7.50
<b>Klondyke.</b> Creamy yellow, patch of crimson.....	.15	1.50	7.50

	Each	Per Doz.	Per 100
<b>Lilli Lehman.</b> Snow white, throat tinged with yellow. Especially graceful form.....	.15	1.50	10.00
<b>Lillian Morrissey.</b> Rich velvety crimson.....	.15	1.50	
<b>Loveliness.</b> Clear cream-tinted sulfra-no pink.....	.20	2.00	15.00
<b>Mary Bancroft.</b> Rosy pink, crimson patch on yellow.....	.10	1.00	7.00
<b>Mary Fennell.</b> Pink lavender, lower petals primrose yellow with lines of lavender.....	.25	2.50	
<b>Meadowvale.</b> White, stripe of crimson on lower petals.....	.10	.75	5.00
<b>Mrs. Francis King.</b> Rich salmon pink with red blotch on lower petal.....	.15	1.25	8.00
<b>Mrs. G. W. Moulton.</b> Rich crimson, faint tracings on lower petals.....	.35	3.50	
<b>Mrs. Frank Pendleton.</b> Deep rose pink of two tones, patch of carmine.....	.15	1.50	10.00
<b>Mrs. W. E. Fryer.</b> Orange scarlet. Exceptionally fine.....	.15	1.50	
<b>Mrs. Watt.</b> French crimson of especially beautiful tone.....	.10	1.00	8.00
<b>Myrtle.</b> Exquisite soft tone of apple-blossom pink, throat white. Silver Medal by Massachusetts Horticultural Society.....	.25	2.50	
<b>Navajo.</b> Bright vermilion red of exceptionally rich and attractive tone, lower petal splashed with crimson. (New.).....	.30	3.00	20.00
<b>Niagara.</b> Pale amber yellow, slightly tinged and pencilled with rose-pink.....	.15	1.50	10.00
<b>Panama.</b> Bright rosy-pink, with lines of deeper tone on lower petals.....	.15	1.50	10.00
<b>Patrician.</b> Flesh white, patch of creamy yellow pencilled with crimson.....	.15	1.50	
<b>Pawnee.</b> Rich blood red, dark and velvety. Buds almost black. (New.)..	.25	2.50	

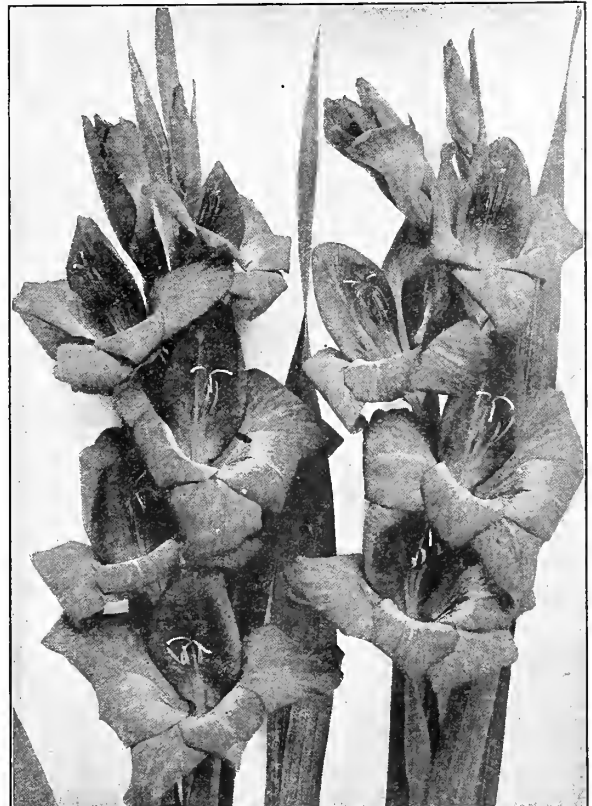

Baron Jos. Hulot

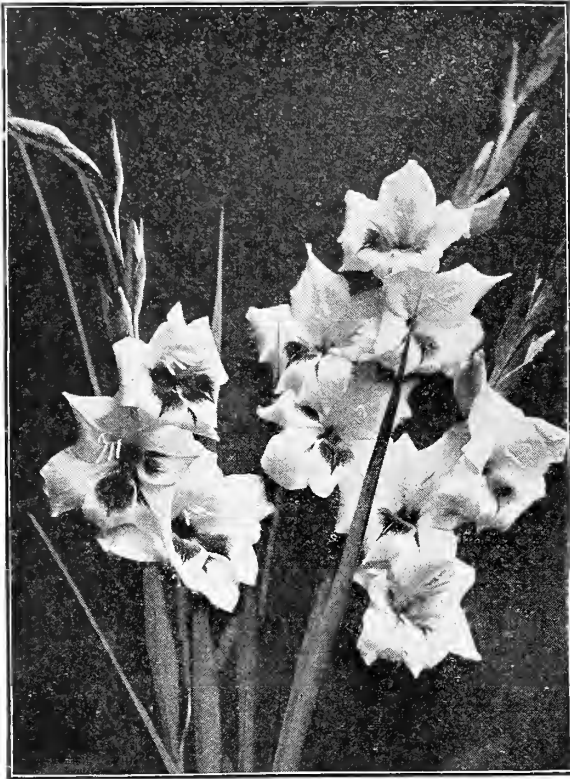

Rose Bud

	Each	Per Doz.	Per 100
<b>Peace.</b> White with slight bluish tint. Blossoms large.....	.15	1.50	10.00
<b>Pink Beauty.</b> Deep rose pink, small patch of crimson. The first to bloom.....	.15	1.50	9.00
<b>Pink Perfection.</b> Light rose pink of exceptionally beautiful tone. One of the finest.....	.20	2.00	15.00
<b>Pioneer.</b> Large salmon-pink, splashed with darker tone, cherry-red blotches.....	.10	.75	5.00
<b>Pride of Goshen.</b> Pale salmon pink. Blossoms large, petals "ruffled".....	.15	1.50	
<b>Primulinus.</b> A new species, discovered in 1903 on the banks of the Zambesi River. The color is a soft yellow of similar tone to that of the primrose. The form of the blossoms distinct and graceful.....	.10	1.00	6.00
<b>Prince of Wales.</b> Salmon rose of exquisite tone, with lilac center, patch of yellow and carmine on lower petals. Blossoms large and graceful.....	.25	2.50	15.00
<b>Princepine.</b> Dark scarlet, patch of white. Smaller flower than Princeps.....	.15	1.50	9.00
<b>Princeps.</b> Dark scarlet, patch of white.....	.25	2.50	12.00
<b>Rose Bud.</b> White suffused with rose pink. Blossoms large and ruffled....	.20	2.00	15.00
<b>Rosella.</b> Pink lavender of deep tone—the carmine-purple of the French books.....	.20	2.50	20.00
<b>Scarsdale.</b> Pink lavender with lines of darker tone.....	.10	1.00	7.50
<b>Schwaben.</b> Canary yellow shading to sulphur, stripes of carmine on lower petals. Blossoms large.....	.15	1.50	10.00
<b>Snowbank.</b> Snow white, lower petals pencilled with violet, good size and good form.....	.10	1.00	
<b>Sulphur King.</b> Clear rich yellow—the best colored of the yellows.....	.30	3.00	20.00
<b>Summer Beauty.</b> Soft salmon pink, patch of lemon yellow pencilled with carmine. A fine sort.....	.30	3.00	

<b>Taonic.</b> Rich rosy pink, lower petals pencilled with carmine.....	Each .10	Per Doz. 1.00	Per 100
<b>The King.</b> Rich crimson mauve, flowers large and full.....	.10	1.00	
<b>White Lady.</b> Pure white, with lines of carmine.....	.10	1.00	
<b>William Falconer.</b> Light pink. An old favorite.....	.25	2.50	
<b>Willie Wigman.</b> Rosy white, cardinal blotch on lower petals.....	.15	1.00	7.50
<b>Yellow Hammer.</b> Pure yellow, large strong grower. An excellent sort....	.20	2.00	10.00
<b>Victory.</b> Sulphur yellow, lower petals shaded deeper yellow.....	.10	.75	5.00
<b>War.</b> Deep blood red, shaded crimson. Wide open flowers.....	.20	2.00	15.00

MIXTURES

<b>Exhibition Mixture.</b> High grade flowers, many from named varieties.....	.10	1.00	7.50
<b>Garden Mixture.</b> A well balanced mixture, mostly seedlings that can not be duplicated.....	.50	3.50	

**OUR POPULAR COLLECTION** This collection, which has met with great favor in past seasons, is not a mixture, but comprises two dozen blooming-size bulbs in four named varieties, sent prepaid to any address for \$1.50.



Princeps



# DAHLIAS

These old-fashioned flowers have always been in favor on account of their bright colors, and their freedom of bloom under unfavorable conditions. Late developments have added such beauty and gracefulness that they are more than worthy of the increasing interest in their cultivation which is now apparent. Their extreme variation in form and color has resulted in an almost endless assortment of named Dahlias; but careful selection reduces to a comparatively small number the sorts that are of recognized value for garden cultivation, and it is of such sorts that our collection is comprised. Type of flower is indicated after name of each.

Not less than six of one variety at the dozen rate.



Balmoral—Collarette

	Each	Doz.
<b>Achievement.</b> (Collarette.) Clear, rich, velvety maroon; collar waxy snow white overlaid with pinkish crimson . . . . .	.35	3.50
<b>A. D. Livoni.</b> (Show.) A beautiful pink. . . . .	.25	2.50
<b>Advance.</b> (Cactus.) Bright rich scarlet, with yellow at base . . . . .	.20	2.00
<b>Alice Roosevelt.</b> (Decorative.) White, daintily overlaid with lilac . . . . .	.35	3.50
<b>America.</b> (Paeony-flowered.) Large, salmon-pink, striped, pencilled and spotted carmine . . . . .	.50	5.00
<b>American Beauty.</b> (Decorative.) Very large, bright crimson . . . . .	.35	3.50
<b>Andrew Carnegie.</b> (Paeony-flowered.) Large, clear salmon-pink, with bronze shadings . . . . .	.50	5.00
<b>Arabella.</b> (Show.) Light, sulphur-yellow, shaded peach-blossom on edges . . . . .	.20	2.00
<b>Aurora.</b> (Cactus.) Reddish apricot, suffused pink, tipped white . . . . .	.25	2.50
<b>Autumn Gold.</b> (Paeony-flowered.) Of real autumn shades . . . . .	.50	5.00
<b>Avalanche.</b> (Paeony-flowered.) Undoubtedly the best white in this class . . . . .	.50	5.00
<b>Aviateur Garros.</b> (Cactus.) Light sulphur yellow, shading almost to white at the tips of the broad pointed petals . . . . .	.50	5.00
<b>Balmoral.</b> (Collarette.) Deep aniline-red, shaded purple, with long white collar petals . . . . .	.15	1.50
<b>Badenia.</b> (Cactus.) Clear, bright orange, striped and flaked red . . . . .	.20	2.00
<b>Beloit.</b> (Decorative.) Rich purplish garnet . . . . .	.50	5.00
<b>Benedictus Fifteenth.</b> (Decorative.) Bright yellow . . . . .	.50	5.00

<b>Bertha Von Suttner.</b> (Paeony-flowered.) Salmon pink, shaded yellow . . . . .	.50	5.00
<b>Black Prince.</b> (Decorative.) Crimson shaded maroon . . . . .	.25	2.50
<b>Blanche.</b> (Century Single.) Pale yellow at the base, faintly tipped pink, with a cast of pure white . . . . .	.25	2.50
<b>Blue Oban.</b> (Decorative.) Lavender, blue . . . . .	.50	5.00
<b>Brunhilde.</b> (Cactus.) Rich, plum, very fine . . . . .	.25	2.50
<b>Caleb Powers.</b> (Show.) Shell pink . . . . .	.20	2.00
<b>Candeur.</b> (Cactus.) Pure white . . . . .	.20	2.00
<b>Catherine.</b> (Pompon.) Fine yellow . . . . .	.15	1.50
<b>Chatenay.</b> (Paeony.) Beautiful golden yellow, with rosy tints . . . . .	.50	5.00
<b>Chevreffeville.</b> (Paeony.) Base of petals yellow, gradually passing to apricot and rose, with citron yellow points . . . . .	.25	2.50
<b>Clifford W. Bruton.</b> (Decorative.) A large canary yellow . . . . .	.20	2.00
<b>Crystal.</b> (Cactus.) Clear, soft pink . . . . .	.50	5.00
<b>Cuban Giant.</b> (Decorative.) Rich velvety purple, shaded maroon . . . . .	.25	2.50
<b>D. M. Moore.</b> (Colossal.) Deep velvety maroon, almost black . . . . .	.50	5.00
<b>Diadem.</b> (Collarette.) Carmine-rose, collar white with light carmine markings . . . . .	.25	2.50
<b>Dreadnaught.</b> (Cactus.) Glowing crimson, deepening to maroon at center . . . . .	.20	2.00
<b>Dreer's White.</b> (Show.) Clear, glistening white . . . . .	.25	2.50
<b>Dreer's Yellow.</b> (Show.) Pure yellow, without question the best yellow dahlia yet sent out . . . . .	.50	5.00
<b>Dr. Kirkland.</b> (Decorative.) Dark, velvety crimson . . . . .	.25	2.50
<b>Dr. Peary.</b> (Paeony.) One of the darkest, a brilliant reddish mahogany . . . . .	.25	2.50
<b>Duchess of Marlboro.</b> (Cactus.) Free flowering, of a beautiful tint of solferino, backed by a sunshine-like golden suffusion at the base of the petals . . . . .	.50	5.00
<b>Earl of Pembroke.</b> (Cactus.) Bright, rich, plum color, large . . . . .	.20	2.00
<b>Electric.</b> (Cactus.) Clear canary yellow, each petal tipped with white . . . . .	.50	5.00
<b>Elmwood.</b> (Century Single.) Pinkish-crimson, striped, splashed and blotched mahogany . . . . .	.25	2.50
<b>Etoile de France.</b> (Cactus.) Soft rosy lilac with lighter tips . . . . .	.35	3.50
<b>Exposition de Lyon.</b> (Collarette.) Bright garnet, yellow collar . . . . .	.25	2.50
<b>Fairy Queen.</b> (Pompon.) Yellow edged rose . . . . .	.20	2.00
<b>Feldberg.</b> (Paeony.) A magnificent pure white . . . . .	.25	2.50
<b>Fireburst.</b> (Decorative.) Intense scarlet, shaded orange . . . . .	.50	5.00
<b>Floradora.</b> (Cactus.) Bright blood red . . . . .	.25	2.50
<b>Florrie Wells.</b> (Cactus.) Rosy-crimson . . . . .	.50	5.00
<b>Frigola.</b> (Paeony.) Blood red with white tip . . . . .	.35	3.50
<b>Galathea.</b> (Cactus.) Tender pink . . . . .	.25	2.50
<b>Geisha.</b> (Paeony.) A most sensational variety. Scarlet and gold, no two alike, free, large and showy, with curled petals . . . . .	.50	5.00
<b>General Buller.</b> (Cactus.) Rich deep crimson, tipped white . . . . .	.15	1.50
<b>General Custer.</b> (Cactus.) Quilled petals; shrimp-pink to dull yellow . . . . .	.50	5.00
<b>General J. B. Seth.</b> (Cactus.) Rich brilliant scarlet, with orange scarlet shadings . . . . .	.50	5.00



Golden Gate—Cactus

	Each	Doz.
<b>Genoveva.</b> (Cactus.) Primrose-yellow.....	.25	2.50
<b>Geo. Walters.</b> (Cactus.) Coppery old gold, shading to buff.....	.35	3.50
<b>Gladiateur.</b> (Show.) Clear violet, shaded blue.....	.35	3.50
<b>Golden Gate.</b> (Cactus.) Golden yellow suffused and shaded fawn.....	.50	5.00
<b>Golden West.</b> (Decorative.) A fine large primrose-yellow.....	.60	6.00
<b>Gov. Guild.</b> (Show.) Best large white, long stem, good form.....	.25	2.50
<b>Grand Duchess Maria.</b> (Show.) Rich buff overlaid with orange reverse petals, slightly edged pink.....	.35	3.50
<b>Grand Duke Alexis.</b> (Show.) Large, white tipped with lavender.....	.20	2.00
<b>Guiding Star.</b> (Pompon.) Pure white.....	.20	2.00
<b>Hampton Court.</b> (Paeony.) Bright, mauve-pink.....	.35	3.50
<b>Harbor Light.</b> (Cactus.) Vivid orange-red, overlaid with flame color.....	.15	1.50
<b>Hazel Heiter.</b> (Century Single.) Bright crimson-carmine, base of petals canary-yellow..	.25	2.50
<b>Hortulanus Fiet.</b> (Decorative.) The entire flower has a suffusion of delicate tints of red and yellow, which gives a glow, yet softness of color, difficult to describe.....	.75	7.50
<b>Hortulanus Witte.</b> (Decorative.) Large, pure white.....	.35	3.50
<b>Inez.</b> (Cactus.) Various shades of pink and white, large and free blooming.....	.35	3.50
<b>Jack Rose.</b> (Decorative.) Brilliant crimson-red, similar in shade to the "General Jack" rose.....	.20	2.00
<b>J. H. Jackson.</b> (Cactus.) Finest dark crimson maroon.....	.20	2.00
<b>J. M. Goodrich.</b> (Decorative.) Pink pencilled and tipped with pale gold.....	.35	3.50
<b>John Wanamaker.</b> (Paeony.) Large, pink-lavender.....	.50	5.00
<b>Jupiter.</b> (Collarette.) Bright yellow, shaded red, straw colored collarette.....	.25	2.50
<b>Kalif.</b> (Cactus.) Huge flowers, sometimes measuring nine inches across, of perfect form. In color a pure scarlet.....	.75	7.50
<b>King Edward.</b> (Paeony.) Dark crimson.....	.50	5.00
<b>King of the Autumn.</b> (Decorative.) Beautiful shade of burnt amber, tinged and shaded with old rose.....	1.00	10.00
<b>Kriemhilde.</b> (Cactus.) Deep, rosy pink, with lighter center.....	.15	1.50
<b>Lady Kilmaine.</b> (Cactus.) Salmon-pink, shading deeper towards the tips.....	.25	2.50
<b>Lawine.</b> (Cactus.) White tinted blush as the flower opens.....	.25	2.50

<b>Le Grand Manitou.</b> (Decorative.) White ground, heavily striped and blotched with violet red.....	.50	5.00
<b>Lemon King.</b> (Paeony.) New, probably the best yellow.....	.35	3.50
<b>Little Prince.</b> (Pompon.) Crimson tipped white.....	.20	2.00
<b>Lustre.</b> (Cactus.) Scarlet-Vermilion.....	.25	2.50
<b>Lyndhurst.</b> (Decorative.) Brilliant cardinal red.....	.20	2.00
<b>Madaline.</b> (Pompon.) Primrose edged rosy purple.....	.25	2.50
<b>Manzanola.</b> (Decorative.) Brilliant oriental red, with deep shadings.....	.25	2.50
<b>Marathon.</b> (Cactus.) Center yellow, shading to rosy carmine.....	.50	5.00
<b>Marjorie Castleton.</b> (Cactus.) Soft rosy pink.....	.25	2.50
<b>Margaret Bouchon.</b> (Cactus.) The large size, fine form and color combine to place this among the very best. Light pink, shading to white.....	.75	7.50
<b>Maud Adams.</b> (Show.) The color is pure, snowy white, overlaid with clear delicate pink.....	.30	3.00
<b>Maurice Rivoire.</b> (Collarette.) Ox-blood red and white-fringed collar.....	.25	2.50
<b>Melody.</b> (Decorative.) Color clear canary yellow tinting to creamy white at the tips..	.20	2.00
<b>Merlin.</b> (Show.) Beautiful orange scarlet...	.25	2.50
<b>Mina Burgle.</b> (Decorative.) Dahlia experts say this is the best crimson variety in existence.....	.50	5.00
<b>Miss Minnie McCullough.</b> (Decorative.) Soft yellow, overlaid with bronze.....	.20	2.00
<b>Mlle. Bertha Geman.</b> (Cactus.) Rosy currant-red, suffused with Naples yellow....	.25	2.50
<b>Mme. von Bystein.</b> (Peony-flowered.) Lilac-blue.....	.30	3.00
<b>Mme. Van Den Daele.</b> (Decorative.) Soft rose shading to white in the center.....	.25	2.50
<b>Moonlight.</b> (Cactus.) Light yellow of a pleasing shade.....	.75	7.50
<b>Mrs. Chas. H. Breck.</b> (Decorative.) Entirely distinct and wonderfully beautiful. A rich, creamy yellow passing to rose pink, streaked and veined with all the intermediate shades.....	.75	7.50
<b>Mrs. Charles Turner.</b> (Cactus.) Very large clear soft yellow.....	.20	2.00
<b>Mrs. Ferdinand Jeffries.</b> (Cactus.) Rich deep velvety garnet of large size.....	.25	2.50
<b>Mrs. George Caselton.</b> (Cactus.) Velvety blackish maroon, shaded purple.....	.35	3.50
<b>Mrs. Gordon Abbott.</b> (Show.) Bright yellow flowers, speckled and striped with scarlet.....	.50	5.00
<b>Mrs. J. Emberson.</b> (Cactus.) Pale lemon, splashed and speckled, with rosy pink....	.30	3.00
<b>Narissa.</b> (Pompon.) Soft rose pink.....	.25	2.50
<b>Nibelungenhort.</b> (Cactus.) Broad curled petals of a beautiful shade of old rose with golden apricot suffusion.....	.75	7.50
<b>Norma.</b> (Show.) Bright orange.....	.25	2.50
<b>Orange King.</b> (Decorative.) Rich orange-scarlet.....	.25	2.50
<b>Oregon Beauty.</b> (Decorative.) Intense oriental red with golden sheen and garnet suffusion.....	.50	5.00
<b>Painted Lady.</b> (Paeony.) Clear pale rose....	.50	5.00
<b>Perle De Lyon.</b> (Decorative.) Pure white... ..	.25	2.50
<b>Pierrot.</b> (Cactus.) New. Very large, narrow incurving petals of a deep amber color, usually showing white tips on long stems... ..	1.00	10.00
<b>Pink Pearl.</b> (Cactus.) Clear bright pink....	.20	2.00
<b>Prince of the Yellows.</b> (Cactus.) A soft shade of yellow.....	.15	1.50
<b>Princess Juliana.</b> (Decorative.) Pure white.....	.25	2.50
<b>Princess Mary.</b> (Cactus.) A pale, clear terracotta.....	.15	1.50
<b>Queen Wilhelmina.</b> (Paeony.) Pure white with yellow center.....	.25	2.50
<b>Red Hussar.</b> (Show.) Pure cardinal red....	.20	2.00



Jeanne Charmet — Decorative

	Each	Doz.
Reggie. (Show.) Cherry-red . . . . .	.35	3.50
Reine Cayeux. (Cactus.) Rich glowing red. . . . .	.25	2.50
Rev. T. W. Jamison. (Cactus.) Yellow suffused with lilac . . . . .	.25	2.50
Richard Box. (Cactus.) Very large, light yellow . . . . .	.50	5.00
Robert Mantel. (Show.) Very deep maroon . . . . .	.50	5.00
Rose. (Show.) Rose-colored . . . . .	.25	2.50
Royal Purple. (Decorative.) A lively shade of royal purple . . . . .	.25	2.50
Scarlet Century. (Century Single.) Brilliant scarlet, golden disc . . . . .	.25	2.50
Signorina Rosa Esengrini. (Collarette.) Bright lemon yellow, marked with orange scarlet, collar bright lemon yellow . . . . .	.25	2.50
Sirene. (Cactus.) Star-like in form, rosy pink, shading almost to white at the center . . . . .	.50	5.00
Snowden. (Cactus.) A beautiful pure white, of largest size, borne on long slender stems . . . . .	.35	3.50
Snowflake. (Century Single.) New. Pure white . . . . .	.20	2.00
Somersworth. (Century Single.) Intense scarlet, with gold band around the disc . . . . .	.25	2.50
Sou. de Cabbane. (Collarette.) Lemon-yellow, with coral-red markings . . . . .	.25	.50
Souv. de Gustave Doazon. (Decorative.) Huge blooms and remarkably free-flowering, color pure red . . . . .	.25	2.50
Sovereignty. (Cactus.) The best exhibition yellow in size, form and color that we have seen. One of the prize winners in Boston and New York . . . . .	1.00	10.00
Standard Bearer. (Cactus.) Fiery scarlet . . . . .	.15	1.50
Stormer. (Cactus.) Rich deep cardinal red. . . . .	.35	3.50
Storm King. (Show.) A most reliable white dahlia . . . . .	.15	1.50

	Each	Doz.
Stradella. (Show.) Deep purple crimson . . . . .	.20	2.00
Success. (Cactus.) Pure yellow . . . . .	.25	2.50
Swift. (Decorative.) Immense yellow; full flower, long stems . . . . .	.50	5.00
Sylvia. (Decorative.) Soft, pleasing mauve-pink, gradually changing to white in the center . . . . .	.20	2.00
T. A. Havemeyer. (Cactus.) Yellow and deep red, with lighter tinge at the points . . . . .	.20	2.00
Tenor Alvarez. (Decorative.) A large flower of reddish violet, striped and blotched with purplish brown . . . . .	.50	5.00
Thais. (Cactus.) Pure white, with a soft mauve suffusion . . . . .	.50	5.00
Thomas Obelin. (Cactus.) Brilliant fiery red . . . . .	.25	2.50
Union Jack. (Century Single.) New. Pure white bordered with scarlet . . . . .	.25	2.50
Vrybuitec. (Decorative.) Bright scarlet with terra-cotta shadings . . . . .	.50	5.00
Wacht Am Rhein. (Cactus.) Soft rosy pink with white suffusion . . . . .	.50	5.00
Wildfire Century. (Century Single.) Brilliant cochineal-red with orange-scarlet suffusion . . . . .	.25	2.50
W. B. Childs. (Cactus.) Dark maroon . . . . .	.25	2.50
W. W. Rawson. (Show.) White, overlaid with amethyst, extra good . . . . .	.50	5.00
Yellow Colosse. (Show.) Pure primrose yellow . . . . .	.35	3.50
Yellow Duke. (Show.) Primrose-yellow . . . . .	.25	2.50
Zeppelin. (Decorative.) Violet-mauve with silvery suffusion . . . . .	.25	2.50



Queen Wilhelmina — Peony-flowered

DAHLIA DOZENS

No. 1. **Cactus Dahlias.** An assortment of 12 named varieties, all different, each one labeled, for \$2.00.

No. 2. **Decorative and Peony-Flowered.** 12 Named varieties, our selection, for \$2.50.

No. 3. **Single and Collarette Dahlias.** Two each of six named varieties, our selection, for \$2.00.

No. 4. **Pompon and Show Dahlias.** One dozen named varieties, each root labeled, our selection, for \$1.75.

**Popular Mixture.** Every season mixtures occur in handling our stock of Dahlias. All are high-class varieties, frequently worth 50 cents per root. This mixture we offer, packed one dozen in a box, at the low price of \$1.50 per box.



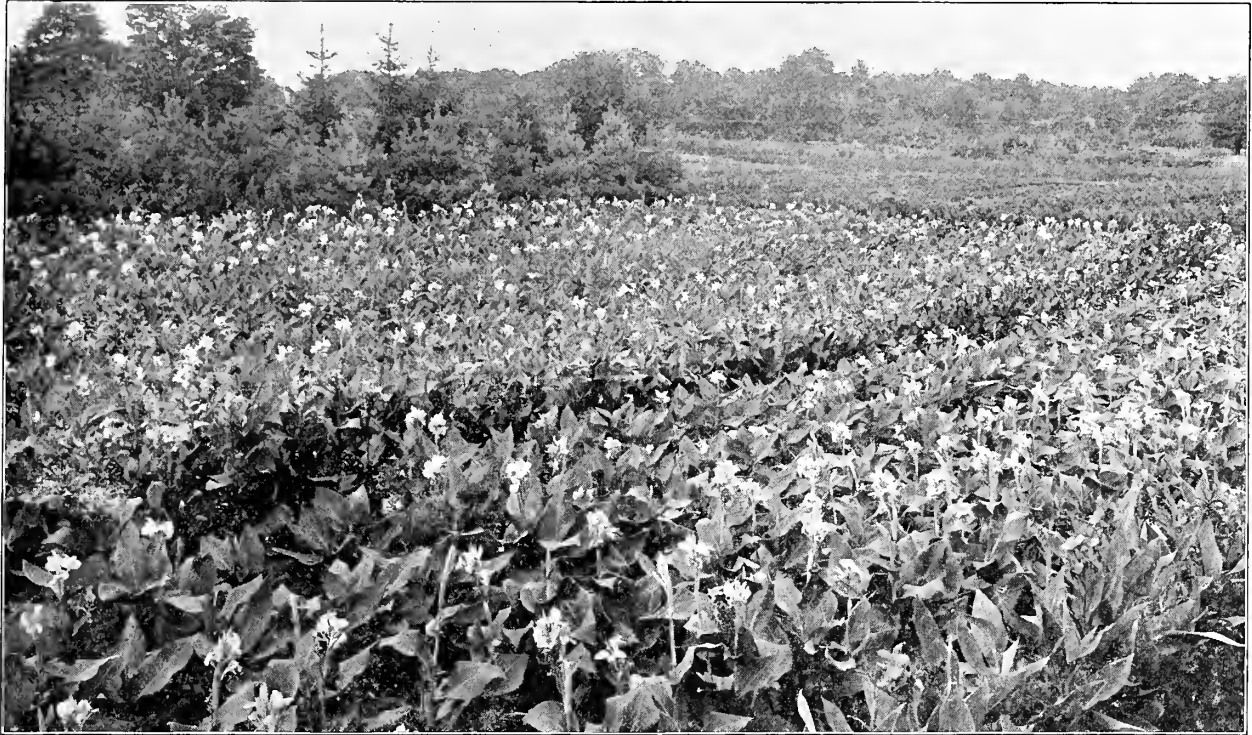

Field of Cannas at Lexington in 1921

## FLOWERING CANNAS

Our collection, the most complete in New England, comprises many of Wintzer's greatest creations in giant orchid-flowered Cannas, all of which have won the highest awards at the world's most notable exhibitions. These new and improved forms of Cannas must be seen to be appreciated. Their brilliancy of color, perfect flower-spikes, and free blooming qualities combine to make them the most popular of flowering plants for lawn decoration. Our Canna fields, when in bloom, always attract much favorable comment.

Cannas thrive in any good garden soil, made rich with well-rotted stable dressing. Best results are obtained by starting the roots in-doors in pots during March or April, the plants being set out after the weather is settled and the ground warm, usually in May or June. For bedding, the plants are usually set 18 inches apart. We do not furnish dormant roots after April 1st, but have a full stock of growing plants in pots ready for setting as soon as weather conditions are favorable. By setting these pot-grown plants, one secures a much longer flowering period than when dormant roots are planted. Cannas continue to bloom freely until the frost cuts them down in the late autumn, after which the roots should be lifted and stored in a dry place free from frost.

### DESCRIPTIVE LIST

<b>Beauty.</b> 4 ft. Red flowers, spotted and margined with yellow . . . . .	Doz.	100
	2.50	18.00
<b>City of Portland.</b> 3½ ft. Glowing salmon-pink . . . . .	2.50	20.00
<b>Druid Hill (New).</b> 4 ft. Rich crimson . . .	3.00	
<b>Dr. Achnecht.</b> 3 ft. Bronze-leaved. Deep rose flowers . . . . .	2.50	20.00
<b>Duke of Marlboro.</b> 4 ft. Dark velvety-crimson . . . . .	2.00	15.00
<b>Firebird.</b> 4½ ft. Rich, dazzling red . . .	2.50	18.00
<b>Gladiator.</b> 4½ ft. Deep yellow, dotted with red . . . . .	2.00	15.00
<b>Golden Gate.</b> 4 ft. Orange, gold and crimson . . . . .	2.50	18.00
<b>Hungaria.</b> 3½ ft. Beautiful rose-pink . . .	2.00	15.00
<b>Kate F. Deemer.</b> 4 ft. Oriole-yellow and turkey red . . . . .	3.50	25.00
<b>King Humbert.</b> 5 ft. The most popular bronze-leaved variety. Orange-scarlet flowers . . . . .	2.50	18.00
<b>LaFayette.</b> 4 to 5 ft. Large, rich crimson. A new variety of great merit . . .	2.50	18.00
<b>Louis Reverchon.</b> 4 ft. Foliage greenish-bronze, orange-scarlet flowers . . .	2.50	18.00
<b>Maros.</b> 3½ ft. Creamy-white . . . . .	2.50	18.00
<b>Meteor.</b> 5 ft. Rich dazzling crimson . . .	3.00	



Canna "Panama"

DESCRIPTIVE LIST—Continued

Mrs. Alfred F. Conard.	4 ft. Salmon pink.....	Doz.	100
			3.00 20.00
Nokomis.	4 ft. Bronze-leaved. Scarlet flowers.....		2.50 20.00
Panama.	5 ft. Orange-red bordered with golden-yellow.....		3.00
Pennsylvania.	5 ft. Vermilion-scarlet..	2.00	18.00
Princeton.	4 ft. (New). Intense yellow.	3.00	
Rosea Gigantea.	4 ft. Rich rose-pink..	2.00	16.00
Richard Wallace.	4 ft. Pure yellow...	2.50	20.00
Snow Queen.	4 ft. Snow white with flesh pink dots.....	6.00	
Statue of Liberty.	6 ft. Bronze-leaved; flowers blazing flame-red. A remarkable new variety.....	50c. each	6.00
The President.	(New). 4 ft. Rich, glowing scarlet. Large, full flowers.....	3.00	20.00
Wabash.	4 ft. Bronze-leaved. Bright scarlet flowers.....	2.50	18.00
Wintzer's Colossal.	5 ft. The largest flowered canna. Bright scarlet....	2.50	18.00
Yellow King Humbert.	(New). 4 ft. Yellow dotted with red.....	3.50	

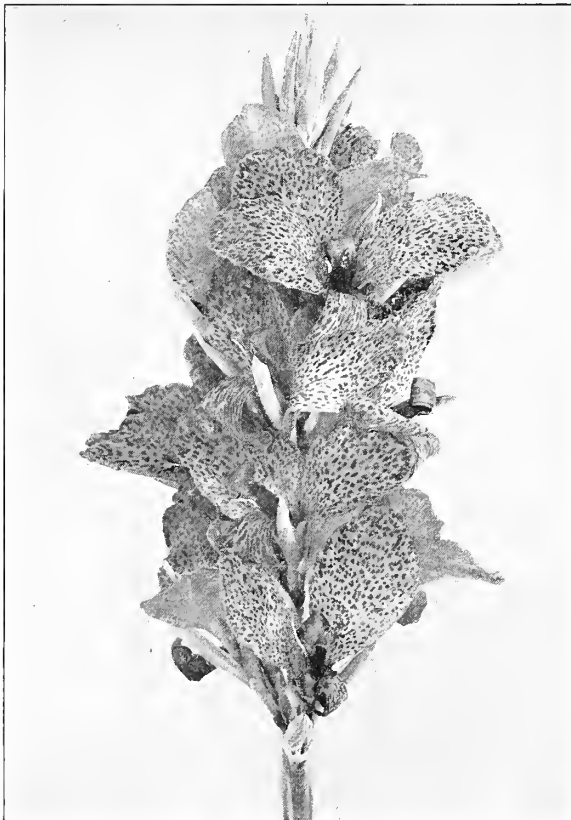

Yellow King Humbert

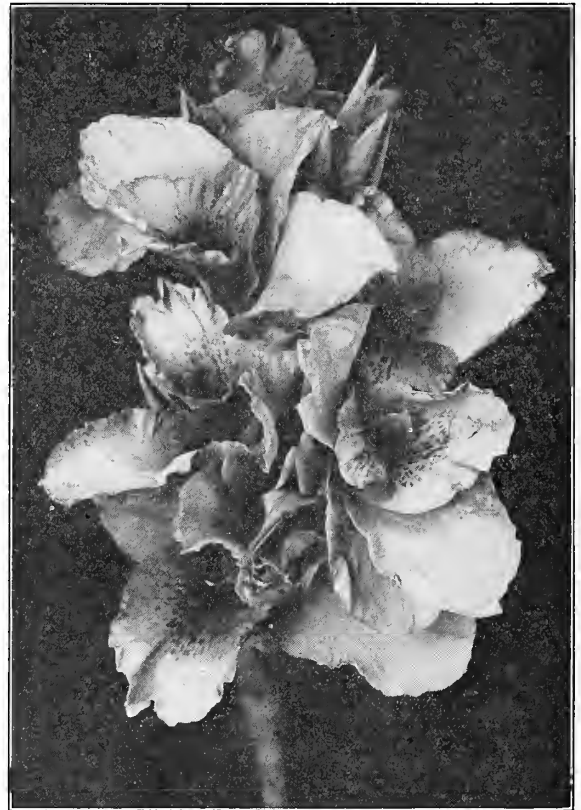

Canna Rosea Gigantea

PLANTING SUGGESTIONS

CANNAS may be used in small groups in the flower or shrub border; but the usual arrangement is in the form of round or oval beds, massing the plants, one or more colors symmetrically arranged, with a border of Coleus, Salvia, Variegated Geranium, or some similar plant. In very large beds, a central group of Caladium (Elephant's Ear) or Castor Bean is frequently made use of. It is also advisable, when the bed is large enough to warrant, to select a tall-growing variety of Canna for the center, surrounding this with a lower-growing sort of some harmonizing color.

The Cannas should be spaced 15 to 18 inches apart, while the border plants, being smaller, should be spaced 12 inches apart. It is well to mound up the soil in the bed so that the center is higher than the edges. The soil should be rich and well pulverized; the plants should be given plentiful watering after planting, and at frequent intervals during dry periods.

Quantities of Cannas for Round Beds

Diameter	Cannas	Border Plants
4 ft.	6	11
5 ft.	10	15
6 ft.	14	17
8 ft.	24	22
10 ft.	30	30
12 ft.	40	36
15 ft.	60	45
18 ft.	80	54
20 ft.	104	62
25 ft.	130	72

VISIT OUR NURSERIES

During midsummer and early autumn, many interesting and attractive features in and about our grounds may be found at their best. The Cannas, Dahlias and Gladioli, as well as the Roses and perennial flowers, provide a continuous profusion of bloom until heavy frosts destroy them.

# SUMMER BEDDING PLANTS

Pot-grown, for planting about May 1st.



Branching Aster

<b>ABUTILON</b> .....	Each	Doz.	100
		3.00	20.00
<b>ACHYRANTHUS</b>			
<b>Brilliant.</b> Foliage bronze-purple . . . . .		1.50	10.00
<b>Variegata.</b> Foliage green and white . . . . .		1.50	10.00
<b>AGERATUM</b> (Floss Flower).			
<b>Perfection.</b> Choice dark-blue. . . . .		1.75	12.00
<b>ALYSSUM</b> (Sweet Alyssum).			
<b>Little Gem.</b> Dwarf white for edging . . . . .		1.00	7.00
<b>ANTIRRHINUM</b> (Snapdragon)			
<b>Breck's Large Flowered.</b> In colors pink, scarlet, white and yellow . . . . .		1.75	12.00
<b>Nelrose.</b> Beautiful pink. . . . .		1.75	12.00
<b>ASTERS</b>			
<b>American Branching.</b> White, pink, light-blue and scarlet . . . . .		.75	5.00
<b>Giant crego.</b> Lavender, blue, shell-pink and white . . . . .		.75	5.00
<b>BEGONIA</b>			
<b>Gloire de Chatelaine.</b> Rose-color . . . . .		2.50	18.00
<b>Gracilis.</b> White, red and pink . . . . .		2.50	18.00
<b>New Scarlet</b> (Bonfire) . . . . .		2.50	18.00
<b>Tuberous-rooted.</b> Grows best in partial shade. A wide range of colors, both double and single flowers . . . . .		3.50	25.00
<b>Frau Helen Harms.</b> A new tuberous-rooted variety, awarded silver medal by Mass. Hort. Soc'y, 1921. Clear yellow flowers in great luxuriance. Thrives in strongest sunshine. Limited stock of plants from 2½ inch pots. . . . .		1.50	15.00
<b>CALADIUM</b> (Elephant's Ear)			
<b>Esculentum.</b> Strong plants . . . . .		3.50	25.00
<b>CALENDULA</b> (Pot Marigold).			
<b>Meteor.</b> Orange, cream centre . . . . .		1.75	12.00
<b>Prince of Orange.</b> Extra good . . . . .		1.75	12.00
<b>CARNATION.</b>			
<b>Marguerite.</b> Finest mixed . . . . .		2.00	15.00

<b>CASTOR OIL BEAN</b> (Ricinus).	Doz.	100
<b>Green or Red</b> . . . . .	2.00	15.00
<b>Extra Large Plants</b> . . . . .	3.00	
<b>COBAEA</b> (Cups and Saucers Vine).		
<b>Scandens.</b> Rapid climbers, 12 ft. . . . .	3.00	20.00
<b>COCKSCOMB</b> (Celosia).		
<b>Dwarf.</b> Crimson or yellow . . . . .	1.75	12.00
<b>Plumosa.</b> Crimson or yellow . . . . .	1.75	12.00
<b>COLEUS</b> (Flame Nettle).		
<b>Dr. Ross.</b> Leaves crimson edged with green . . . . .	1.50	10.00
<b>Golden Bedder.</b> Fine yellow . . . . .	1.50	10.00
<b>Queen Victoria.</b> Crimson, golden edge . . . . .	1.50	10.00
<b>Verschaffelti.</b> The popular crimson . . . . .	1.50	10.00
<b>Mixed, our selections.</b> . . . . .	1.50	10.00
<b>COSMOS</b>		
<b>Early-flowering.</b> White, pink and red . . . . .	1.50	10.00
<b>CUPHEA</b> (Cigar Plant).		
<b>Platycentra.</b> Scarlet tube-shaped flowers. . . . .	1.50	10.00
<b>DAISY</b> (Bellis perennis).		
<b>English.</b> Finest mixed . . . . .	1.50	10.00
<b>DRACAENA</b> (Indivisa).		
<b>Choice Selected Plants</b> . . . . .	8.00	
<b>Larger Plants</b> . . . . .	10.00	
<b>FEVERFEW</b> (Matricaria).		
<b>Double White.</b> Free flowering . . . . .	2.00	15.00
<b>FORGET-ME-NOT</b> (Myosotis). . . . .	1.50	10.00
<b>FUCHSIA.</b>		
<b>Various Colors.</b> Double and single . . . . .	3.00	20.00
<b>HELIOTROPE</b> (Cherry Pie).		
<b>Centefleur.</b> Rich, deep violet . . . . .	2.50	18.00
<b>HOLLYHOCKS.</b> See Herbaceous Perennials).		
<b>HYDRANGEA Otaksa</b> (Garden Hydrangea). Large Pink or blue flowers. Pots 25 cents each. Specimens in tubs, \$1 to \$5 each.		
<b>IVY.</b>		
<b>English.</b> Small pot-plants for window-boxes . . . . .	2.00	15.00
<b>German.</b> . . . . .	1.25	8.00
<b>LANTANA.</b>		
<b>Alba Perfecta.</b> Best white . . . . .	2.00	15.00
<b>Craigi.</b> Rich orange-scarlet . . . . .	2.00	15.00
<b>Mere Jaune.</b> Deep golden-yellow . . . . .	2.00	15.00
<b>Rosea.</b> Rosy-lilac . . . . .	2.00	15.00
<b>LEMON Verbena.</b>		
<b>Good Plants</b> . . . . .	3.00	20.00
<b>Extra Size</b> . . . . .	3.50	
<b>LOBELIA.</b>		
<b>Crystal Palace compacta.</b> Dwarf dark-blue . . . . .	1.75	12.00
<b>Erinus gracilis.</b> Trailing dark blue . . . . .	1.75	12.00
<b>MARGUERITE.</b>		
<b>White and yellow</b> . . . . .	5.00	35.00
<b>MARIGOLD.</b>		
<b>Dwarf French</b> . . . . .	1.50	10.00
<b>Giant African.</b> Lemon and orange . . . . .	1.50	10.00
<b>MIGNONETTE.</b>		
<b>Machet.</b> Sweet scented . . . . .	1.50	10.00
<b>MONEYWORT</b> (Creeping Jenny). Valuable for planting under trees. . . . .	1.50	10.00
<b>MYOSOTIS</b> (Forget-me-not) . . . . .	1.50	10.00
<b>MYRTLE</b> (Vinca Minor). For graves and rock-work. Baskets, 35c. each . . . . .	2.00	12.00
<b>NASTURTIUMS.</b>		
<b>Dwarf Mixed</b> . . . . .	1.25	8.00
<b>Tall Mixed</b> . . . . .	1.25	8.00

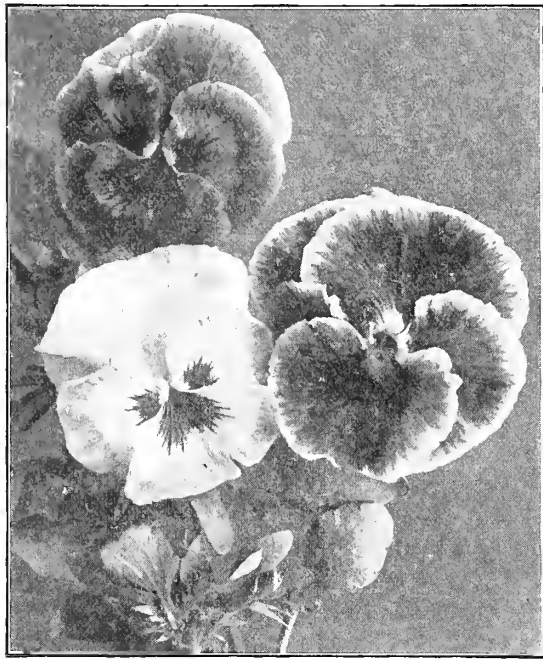

Giant Pansies

<b>NICOTIANA (Tobacco Plant).</b>	Doz.	100
<b>Affinis.</b> Pure white flowers . . . . .	1.75	12.00
<b>Alata.</b> Pink flowers . . . . .	1.75	12.00
<b>PANSIES.</b>		
<b>Giant.</b> Mixed or in colors. Baskets 35 c. each . . . . .	.50	4.00
<b>PENSTEMON (Southgate Gem), Red . .</b>	2.00	15.00

<b>Alliance (Double, Ivy leaved).</b> Lilac white . . . . .	Doz.	100
<b>Alphonse Ricard (Semi-double).</b> Bright vermilion-scarlet . . . . .	3.25	25.00
<b>Beaute Poitevine (Semi-double).</b> Light salmon-pink. A great favorite . . . . .	3.25	25.00
<b>Double Dryden (Double).</b> Coral-white, shading through lilac to crimson . . . . .	3.25	25.00
<b>Jean Viand (Semi-double).</b> Bright mauve-rose, white centre . . . . .	3.25	25.00



Geranium Alphonse Ricard

<b>PETUNIA.</b>	Doz.	100
<b>Double.</b> Assorted colors. 25 c. each	3.00	
<b>Ruffled Giant.</b> Single, fine markings	2.00	15.00
<b>Rosy Morn.</b> Bright rosy-pink . . . . .	1.50	10.00
<b>Velvety blue.</b> A great acquisition to the petunia family; must be seen to be appreciated. . . . .	2.00	15.00
<b>PHLOX.</b>		
<b>Drummond.</b> Four colors . . . . .	1.50	10.00
<b>RICINUS.</b> (See Castor Oil Bean).		
<b>SALPIGLOSSIS.</b>		
<b>Grand Mixed</b> or separate colors . . . . .	2.00	15.00
<b>SALVIA (Scarlet Sage).</b>		
<b>Splendens (Bonfire).</b> Bright scarlet . .	1.50	10.00
<b>Zurich.</b> Dwarf scarlet . . . . .	1.50	10.00
<b>SCABIOSA (Mourning Bride.)</b>		
<b>Finest Mixed . . . . .</b>	1.50	10.00
<b>SNAPDRAGON.</b> (See Antirrhinum).		
<b>STOCKS (Cut-and-come-again).</b> . .		
<b>Lexington Strain.</b> In colors . . . . .	2.00	15.00
<b>TORENIA</b>		
<b>Fournieri.</b> Dwarf blue, for edging	2.00	15.00
<b>VERBENA.</b>		
<b>Breck's Mammoth.</b> Pink, white, blue and scarlet . . . . .	1.50	10.00
<b>VINCA (Periwinkle).</b>		
<b>Major Variegata.</b> Variegated-leaved trailer for vases and boxes, 4 in. pots 40 c. each . . . . .	4.00	30.00
5 in. pots, 50 c. each . . . . .	6.00	45.00
<b>Rosea.</b> (Madagascar Periwinkle or Old Maid). Red and white . . . . .	2.00	15.00
<b>VIOLETS.</b>		
<b>Cornuta Atropurpurea . . . . .</b>	3.00	20.00
<b>Tufted Pansies</b> Yellow, purple, and white . . . . .	2.50	15.00
<b>WALLFLOWER.</b>		
<b>Mixed colors . . . . .</b>	2.00	15.00
<b>ZINNIA (Youth and Old Age).</b>		
<b>Breck's Prize Strains.</b> White, pink, yellow and scarlet . . . . .	1.50	10.00

**THE GERANIUMS**

<b>La Favorite.</b> The finest double white, continuous bloomer . . . . .	Doz.	100
<b>Mme. Salleroi.</b> Variegated-leaved; dwarf, for borders and edging . . . . .	3.25	25.00
<b>Mrs. E. G. Hill (Single).</b> Soft light sal- mon-pink . . . . .	2.50	18.00
<b>Rycroft's Surprise (Ivy-leaved).</b> Clear rose-pink . . . . .	3.25	25.00
<b>S. A. Nutt (Double).</b> Rich, dark crimson, free flowering . . . . .	3.25	25.00
<b>Sweet Scented.</b> Rose, Lemon, etc., . . . . .	3.00	



Geranium Bed - Poitevine and Madame Salleroi

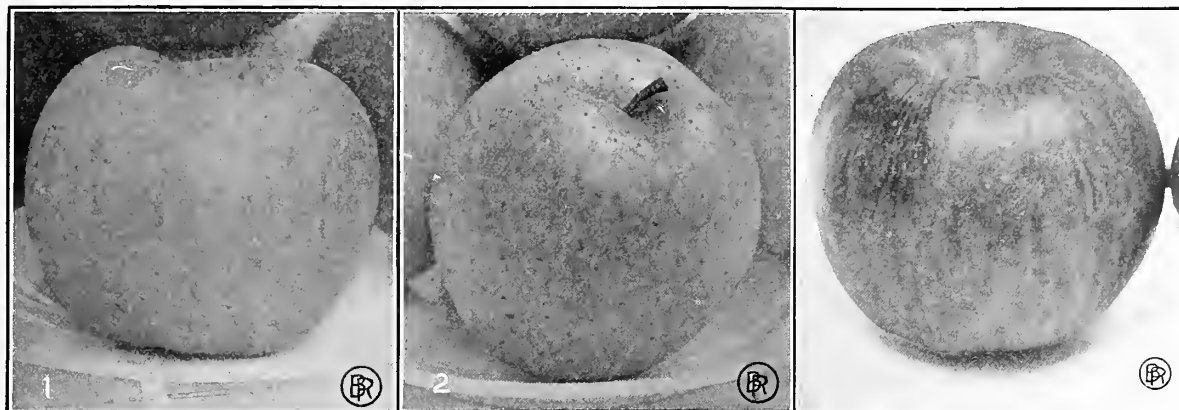

Gravenstein

Yellow Transparent

Northern Spy

## FRUIT TREES AND SMALL FRUITS

Grown in New England; well rooted, clean and thrifty

### APPLES

The following list of apples embraces varieties which have been tested, and can be recommended as the very best for general cultivation. All apples are furnished in standard sizes unless dwarf trees are specified.

**Prices:** 2-year, 5 to 7 ft., \$1.50 each; \$15.00 per doz. except as otherwise noted. Extra size, 3 and 4-year trees, \$2.00 to \$3.00 each.

**Dwarf Trees on Paradise stock,** 2 to 3 ft., \$1.25 each; \$12 per doz. These are useful for small gardens, and usually bear the third year after planting. Offered in the following varieties: **Baldwin, Duchess, Ea. Williams, Gravenstein, Hubbardston, McIntosh, Red Astrachan, Wealthy, Yellow Transparent.**

#### Summer

**Early Harvest.** Pale yellow, excellent, early.  
**Golden Sweet.** Large, pale yellow, sweet.  
**Red Astrachan.** Large, crimson, very early.  
**Williams.** Dark red, mild flavor.

#### Autumn

**Alexander.** Very large, red striped.  
**Duchess of Oldenburg.** Yellow, streaked with red, juicy and good.  
**Fameuse (Snow Apple).** Crimson, flesh white, excellent.  
**Gravenstein.** Large yellow, striped red.  
**Maiden's Blush.** Sept.; large, yellow and red; good.  
**Pippin.** Fall, yellowish green, very fine.  
**Porter.** Medium, bright yellow; good.  
**Pound Sweet.** Nov.; very large, yellowish, sweet and rich.

#### Winter

**Baldwin.** Large, dark red, productive, medium.  
**Delicious.** All that its name implies. Striped with red.  
**Gano.** Bright red.  
**Golden Russet.** Late yellow, good flavor.  
**Hubbardston.** Large yellow, splashed red; early.  
**Jonathan.** Yellow, striped red.  
**Hendrick's Sweet.** Red, splashed crimson.  
**King.** Large red.  
**McIntosh Red.** Vigorous growth; handsome, hardy. Ripening November to February. 2-year, \$2.00 each, \$20.00 per doz.  
**Northern Spy.** Large, striped red, good keeper.  
**Opalescent.** Dark crimson.  
**Rhode Island Greening.** Large, yellowish green, medium.  
**Roxbury Russet.** Extra quality. Largest of russets.  
**Spitzenburg.** Brilliant red.  
**Tolman's Sweet.** Medium, light yellow, excellent.  
**Wagner.** Red, early bearer.  
**Wealthy.** Dec. to Feb.; dark red, juicy, good, very hardy.  
**Winter Banana.** Large. Pale yellow with pinkish bloom.

### CRAB APPLES

**Price:** \$1.50 each; \$15 per doz.

**Hyslop.** October to January; deep crimson.  
**Martha.** Fruit glossy yellow, shaded with light red.  
**Transcendant.** September, October; useful alike for preserving, pies, sauces and cider.  
**Whitney.** Very large red; good bearer.

### PEARS

**Standard Pears.** 5 to 7 ft., \$1.50 each; \$15.00 per doz.; except where noted.

**Dwarf Pears.** Budded on quince stocks, in the following varieties; 3 to 4 ft., \$1.00 each; \$10.00 per doz. **Bartlett, Beurre d'Anjou, Clapp's Favorite, Duchess d'Angouleme, Howell, Lawrence, Seckel, Wilder's Early.**

#### Summer Pears

**Bartlett.** Vigorous growth; large; yellow and red; juicy. Ripening September.  
**Clapp's Favorite.** Vigorous growth, very large and handsome; yellow and crimson. Ripening August.  
**Wilder.** Ripens in August and is a liberal cropper. Skin bright yellow; flesh rich creamy color and virtually coreless.

#### Autumn Pears

**Buerre Bosc.** Moderate growth; large russety; buttery, rich. Ripening September and October. \$2.00 each.  
**Flemish Beauty.** Vigorous growth; large; yellow and russet; juicy, melting, sweet; good; very hardy. Ripening September and October.  
**Louise Bonne of Jersey.** Vigorous growth; large; yellow and red; melting, buttery, rich; Sept. and October.  
**Seckel.** Moderate growth; medium; brown; juicy, melting and buttery; of the highest flavor. Sept. and Oct.  
**Sheldon.** Vigorous growth; large; russet and red; melting, rich, delicious, very good. Ripening October.  
**Vermont Beauty.** Brilliant-colored skin. Matures a little later than the Seckel and is valuable as a shipping pear.

#### Winter Pears

**Buerre d'Anjou.** Vigorous growth; very large; greenish yellow; melting, buttery, juicy, sprightly, vinous; keeps into mid-winter. Ripen, November and December.  
**Lawrence.** Moderate growth; medium to large; golden yellow; melting, aromatic, very good. November and December.



Fitzgerald Peach

**CHERRIES**

Price: 6 to 7 ft., \$1.75 each.

- Black Tartarian.** June; large, purplish black; sweet.  
**Early Richmond.** June; best early, sour.  
**English Morello.** July; large dark red, sour.  
**Montmorency.** July; large, tender, rich; sour.  
**Napoleon.** July; pale yellow and red; sweet.  
**Rockport.** July; amber and red; sweet.  
**Schmidt's Bigarreau.** July; large, deep mahogany; sweet.  
**Yellow Spanish.** Late June; pale yellow, red cheek.

**PLUMS**

Price: 5 to 7 ft., \$1.75 each. Extra size \$2.00 each.

**European Type**

- Bradshaw.** August; large, purple, sweet.  
**Damson.** September; dark purple, very productive.  
**Lombard.** September; medium, violet, red, juicy.  
**Reine Claude.** Sept.; large, greenish yellow, very fine.  
**Yellow Egg.** August; large, yellow.

**Japanese Type**

- Abundance.** Early, fruit amber turning to cherry, flesh yellow, juicy, tender and sweet. Bears heavily.  
**Burbank.** Sept.; bright red, flesh yellow and sweet.  
**October Purple.** September; large, dark purple; yellow flesh.  
**Red June.** September first; medium, purplish red.  
**Satsuma.** September; purplish-red, flesh dark red, juicy.  
**Wickson.** Late, large, carmine, delicious, small stone.

**PEACHES**

Prices: 5 to 6 ft., \$1.00 each; \$10.00 per doz.

- Carman.** August. Pale yellow skin and red cheek.  
**Champion.** Aug.; new, creamy white; large; superior.  
**Crawford's Early.** September; large, yellow, freestone.  
**Crawford's Late.** Very large, juicy, good, freestone.  
**Crosby (Ironclad).** September; medium, sweet, firm.  
**Elberta.** August first; flesh yellow. Very juicy.  
**Fitzgerald.** September; large, Crawford type; hardy.  
**Foster.** September; similar to early Crawford; better.  
**Greensboro.** Large, white flesh; freestone; August 1st.  
**J. H. Hale.** New; large yellow; September.  
**Mountain Rose.** September; large white and red, melting.  
**Niagara.** New; pale yellow; late August.  
**Old Mixon.** September; large, white and red, juicy and rich.

**QUINCES**

4 to 5 ft., \$1.50 each.

- Apple or Orange.** Large, roundish, bright golden yellow; very productive.  
**Champion.** Vigorous and productive; very late.  
**Meeches Prolific.** Large; early and of high quality.  
**Rea's Mammoth.** A seedling of orange, but larger.

**HARDY NATIVE GRAPES**

Strong 2-year vines, 60c. each; \$6 per doz.; \$40 per 100.

**Blue-Black**

- Concord.** Bunch and berries large, round, black.  
**Moore's Early.** Early black grape.  
**Worden.** Berries large, sweet. Ten days earlier than Concord.

**Red and Reddish Purple**

- Agawam (Roger's No. 15).** Large, tender, juicy, vinous.  
**Brighton.** Large, of the best quality, and ripens early.  
**Delaware.** Medium or small, highly esteemed.  
**Salem (Roger's No. 53).** One of the best and most popular.

**White**

- Moore's Diamond.** Berry about the size of Concord; color greenish white with yellow tinge; juicy.  
**Niagara.** Berry large, slightly pulpy, tender, sweet, ripens with Concord.

**RASPBERRIES**

\$1.25 per doz.; \$6.00 per 100, except as noted.

- Columbian.** Very large, purple. Rich flavor.  
**Cumberland.** One of the finest black, large and productive.  
**Cuthbert.** Red, firm and superior quality.  
**Erskine Park.** This new "Everbearing" red raspberry originated on a private estate at Lee, Mass., and is described by the U. S. Dept. of Agriculture as surpassing all other late-bearing sorts. The plants are very hardy; fruit large and firm. \$1.50 per doz.; \$10 per 100; \$80 per 1000.  
**Golden Queen.** Productive and of superior quality. Golden yellow.  
**Gregg.** Good black, productive and hardy.  
**June.** Red; two weeks earlier than Cuthbert. \$1.50 per doz.; \$8 per 100.  
**La France.** A superior new giant ever-bearing variety. Large juicy red fruit. Heavy bearer, very hardy. \$6 per dozen.  
**Marlboro.** Large, red, very productive.  
**Plum Farmer.** Large, black; vigorous grower.  
**St. Regis.** The everbearing red, good quality. \$1.50 per doz.; \$8 per 100.

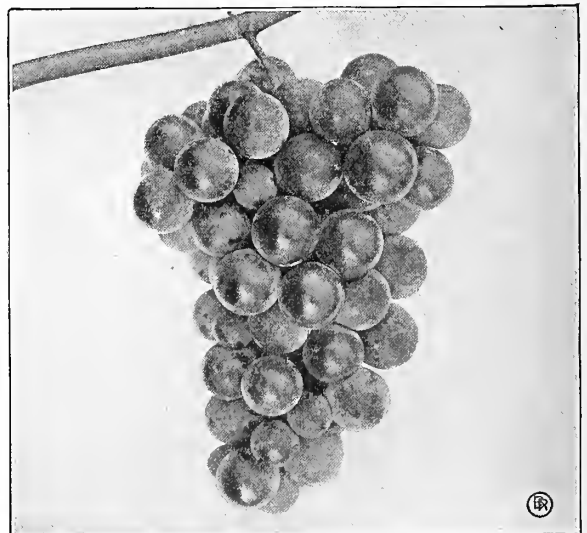

Moore's Early Grape



Cherry Currant

**CURRENTS**

25c. each; \$2.50 per doz.; \$20 per 100, except as noted.

✓ **Cherry.** Large, red, juicy.

✓ **Fay's Prolific.** The most popular red variety for home use, bears heavily.

✓ **Perfection.** The largest red currant in existence; a prize winner. 35c. each; \$3.50 per doz.

**BLACKBERRIES**

\$1.25 per doz.; \$6 per 100

✓ **Agawam.** The earliest; flavor like the wild berry.

✓ **Eldorado.** Hardy, good size and quality, unusually productive.

✓ **Erie.** Large and early; excellent quality.

✓ **Rathbun.** Extra large, productive, new.

✓ **Snyder.** Best quality, very sweet, medium size.

✓ **Wachusett Thornless.** Fruit medium, hardy and very productive, almost free from thorns.

**GOOSEBERRIES**

50c. each; \$5 per doz.

✓ **Red Jacket.** The best red, free from mildew.

✓ **Pearl.** The most prolific, free from mildew, green.

✓ **Downing.** Whitish Green.

**DEWBERRIES**

✓ **Lucretia.** The creeping blackberry, with large, black luscious fruit. \$1.50 per doz.



Agawam Blackberry

**STRAWBERRIES**

For best growth, Strawberries require light fibrous or sandy loam, well enriched, with plentiful moisture during the bearing season. The plants should be set 12 to 15 inches apart, in rows 2½ to 3 feet apart. They should be kept free from weeds, and mulched with straw or litter in winter. Fruit is borne the year after planting.

Varieties here listed are Perfect Flowered, except **Sample**, which must have a P. F. variety planted near it for fertilization. **Layer Plants.** For spring planting. 50c. per doz.; \$2 per 100; \$18 per 1000; except Marshall.

**Pot Grown Plants.** For July, August and September planting. \$1 per doz.; \$5 per 100; \$45 per 1000.

✓ **Abington.** Large fruit, solid, and excellent flavor. P. F.

✓ **Big Joe.** Brings highest price of any berry on the New York market. Large, productive, midseason. P. F.

✓ **Breck's Abundance.** Large, excellent berry; very heavy cropper; flavor tart; medium early. Highly recommended. P. F.

✓ **Brandywine.** Hardy, good quality. Medium. P. F.

✓ **Early Ozark.** P. F. Extra early; large, dark red, delicious fruit.

✓ **Gandy.** Large berries; late and an excellent cropper. Splendid keeper. P. F.

✓ **Glen Mary.** Large, crimson berry; good quality, very productive; late. P. F.

✓ **Klondike.** Size, medium to large, firm and a good shipper. Medium early. P. F.

✓ **Marshall.** Requires no recommendation; is medium late.

The fruit is very large, deep crimson color, and extra quality. P. F. \$3 per 100; \$25 per 1000.

✓ **Parson's Beauty.** P. F. Mid-season; very heavy yielder, marketing well.

✓ **Sample.** Medium late. An extra good commercial variety. Imp.

✓ **Success.** All that its name implies. Large, early. P. F.

✓ **Uncle Jim.** Large, regular in form, medium late. P. F.

✓ **William Belt.** Fruit large and somewhat irregular; of high quality and a good bearer. Late. P. F.

**Fall or Everbearing Strawberries**

✓ **Runner plants,** for spring planting, 50c. per doz.; \$4 per 100.

✓ **Potted Plants,** for mid summer planting, \$1 per doz.; \$6 per 100.

✓ **Progressive.** This variety makes a vigorous growth, and produces immense quantities of berries. Blossoms should be kept picked off until about the middle of July. If this is done, a heavy crop is insured from about the first of August until heavy frost. The berries are of medium size and excellent quality.

✓ **Superb.** The berries of this excellent variety are a little later than those of Progressive. The plants are about equal in vigor of growth, but do not produce so many berries per plant as Progressive.



Gandy Strawberry

## GARDEN FURNITURE

Made at Lexington by  
Breck-Robinson  
Nursery Co.

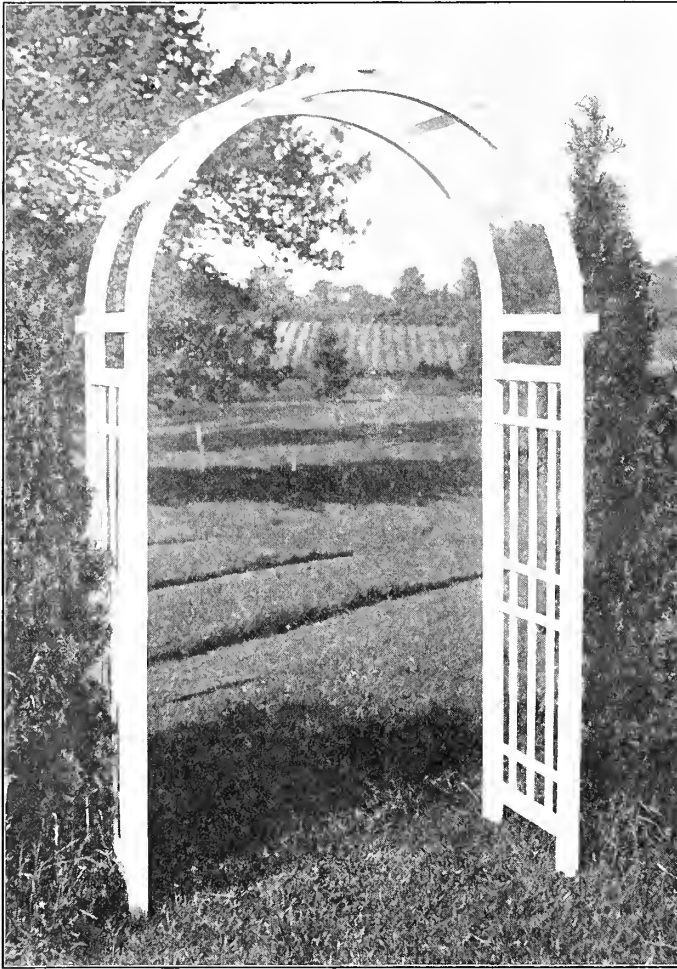

**ROSE ARCH No. 2**

Span 4 ft., depth 24 in.; height 7 ft. 8 in.  
White or Green. Price \$25.00



**ROSE ARCH No. 4**

Span 4 ft.; depth 12 in.; height 7 ft. 8 in.  
White or Green. Price \$18.00

### The Breck-Robinson Shops

are specially equipped for the production of the furnishings and accessories always needed to give the finishing touches to the flower garden or home grounds.

A few of the more simple articles are here illustrated, most of which are in stock for delivery at short notice; but much of our work consists of special pieces from original designs.

Sketches and estimates are gladly furnished.

The arbor illustrated is especially beautiful and practical, with its broad seat and convenient racks for books or magazines. In stock for prompt delivery.



**ARBOR AND SEAT (SPECIAL)**

Price \$125.00



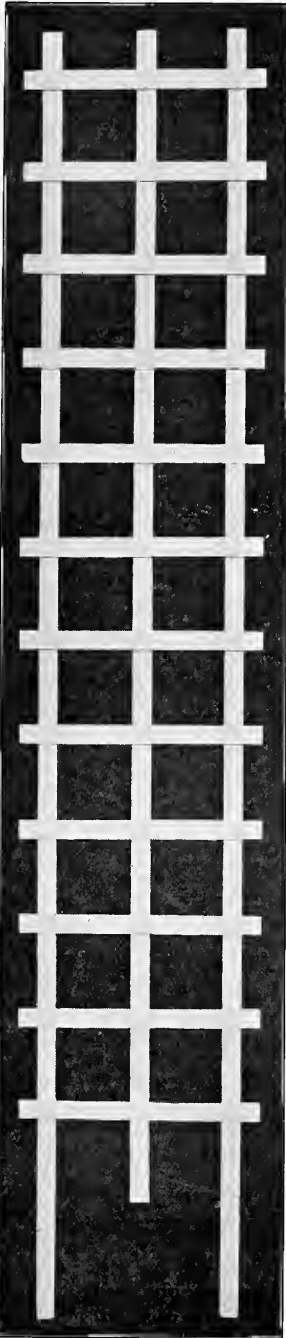

PLAIN LATTICE TRELLIS

Painted white or green. Width, 18 inches; special sizes and colors made to order at moderate prices.

6 ft.....	\$3.00
7 ft.....	3.50
8 ft.....	4.00
9 ft.....	4.50
10 ft.....	5.00
11 ft.....	5.50
12 ft.....	6.00



WINDOW OR PORCH BOXES

Well made of Cypress, painted green or white. Outside dimensions are given.

Length	Height	Width	Each
25½ in.	8 in.	10 in.	\$3.50
37½ in.	8 in.	10 in.	4.50
49½ in.	9½ in.	10¾ in.	5.50

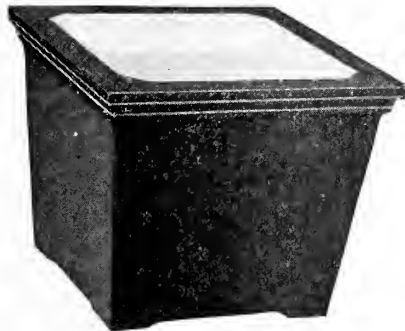

SQUARE PLANT TUB, STYLE T

White or Green; top, outside, 15 in.; \$4.50 each  
Special sizes to order

**Special Sizes**

Frequently "stock" trellises or window-boxes do not conform satisfactorily to the dimensions required. The cost of special designs and sizes is by no means prohibitive; we are glad of an opportunity to submit sketches and estimates.

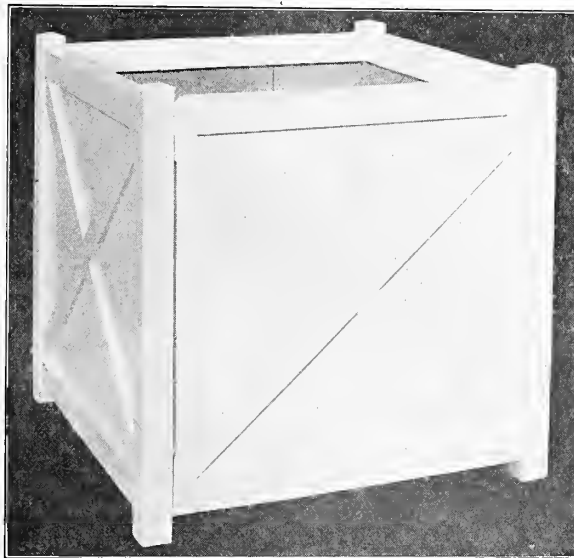

COLONIAL PLANT TUB

Square tubs, painted white or green.

12 inch (inside).....	each	\$3.50	per pair	\$6.50
15 inch.....	"	4.25	" "	8.00
18 inch.....	"	5.00	" "	9.50
20 inch.....	"	6.00	" "	11.25
24 inch.....	"	7.00	" "	13.00

Larger sizes to order.

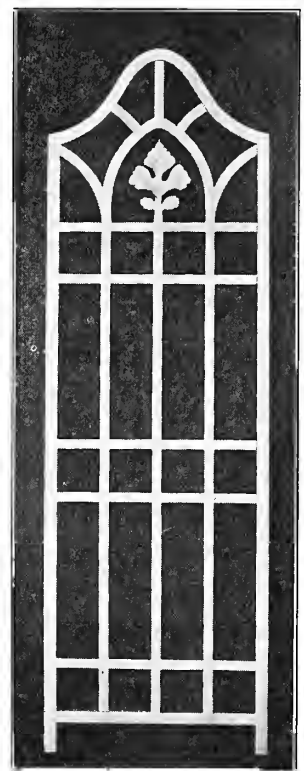

SPECIAL TRELLIS

\$12.50 each.

**SPECIAL BRIDGE**

One of many styles suitable for the country estate or golf course.

The Bridge illustrated is located in "Bloemgaard," our Dutch flower-garden at Lexington. Here and elsewhere about our grounds may be found many examples of Garden Furniture in both wood and stone.

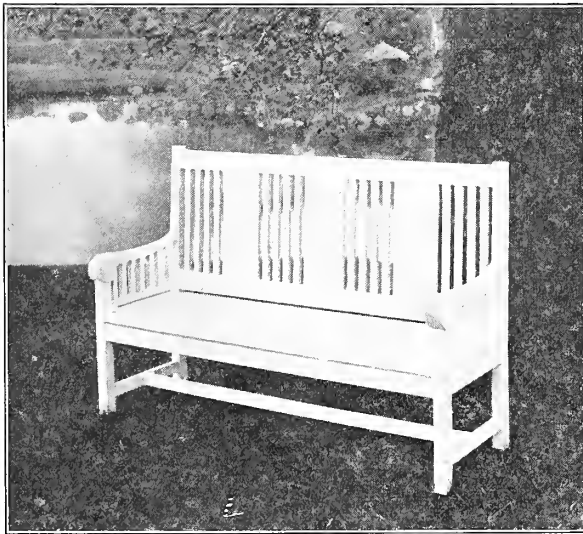
**GARDEN SEAT**

Length 5 ft.

Price \$30.00

## Fences and Screens

A well-designed fence or screen, preferably covered with vines, is the ideal solution of the service entrance or laundry-yard problem. The lattice screen illustrated is one of the simple designs which meet with the greatest favor, and can be supplied, set up and painted, for approximately \$100.00. With this class of work, we make special effort to make each structure distinctive, and completely in harmony with its surroundings. Sketches and estimates are gladly furnished.

## Materials and Workmanship

In the manufacture of our Garden Furniture we make use of only the best materials obtainable, and the workmanship is equal to that found in the finest indoor furnishings. White Pine and Cypress have proved themselves the most lasting when exposed to weather and moisture; the methods of construction employed are calculated to best withstand these conditions. All our work is finished with the best lead and oil paints, three coats being applied. When practical, the final coat is applied after the piece has been set up in its permanent location. We prefer to set up the larger pieces with our own men; but it sometimes is possible to supply the structure "knocked down," to be set up by a local carpenter or contractor. Unless otherwise specified, all supporting posts are set in cement with a view to stability and permanency.

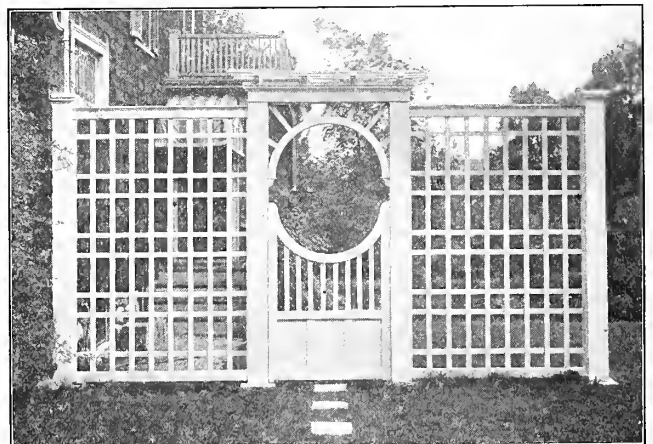
**LATTICE SCREEN WITH GATE**



PARTIAL VIEW OF THE BRECK-ROBINSON ROSE GARDEN AT NATIONAL ROSE SHOW, BOSTON, 1921  
*Awarded Gold Medal for Excellence of Design by Massachusetts Horticultural Society*

## GARDENS

**T**HE home grounds, however simple, are incomplete without some form of flower-garden. Perhaps space is available for a garden of formal type, in which may be found roses or old-fashioned flowers; on the other hand, there may be opportunity for only a narrow border or a backyard development. In any case, careful study of the situation is very much worth while.

Our Landscape Department, under the direction of Mabel Keyes Babcock, Landscape Architect, has made a specialty of this class of work and has met with notable success.

ROSE GARDENS  
 FERN GARDENS  
 HILLSIDE GARDENS  
 JAPANESE GARDENS

PERENNIAL GARDENS  
 WILD GARDENS  
 WATER GARDENS  
 SEASIDE GARDENS

BULB GARDENS  
 ROCK GARDENS  
 SUNKEN GARDENS  
 BACKYARD GARDENS

We are at all times glad to advise our customers with regard to the improvement of their grounds. Plans and estimates are furnished at a cost commensurate with the service rendered.

BRECK-ROBINSON NURSERY CO.

*Landscape Department*

LEXINGTON, MASS.

## BLOEMGAARD

An out-of-the-ordinary beauty spot located on our nurseries in Lexington, where in their proper seasons may be found Iris, Paeonies, Gladioli, and countless other flowering plants, grown in their perfection. During pleasant season tea is served under the trees on the banks of the pond, and increasing numbers of our friends are finding it a delightful objective for an afternoon's ride.

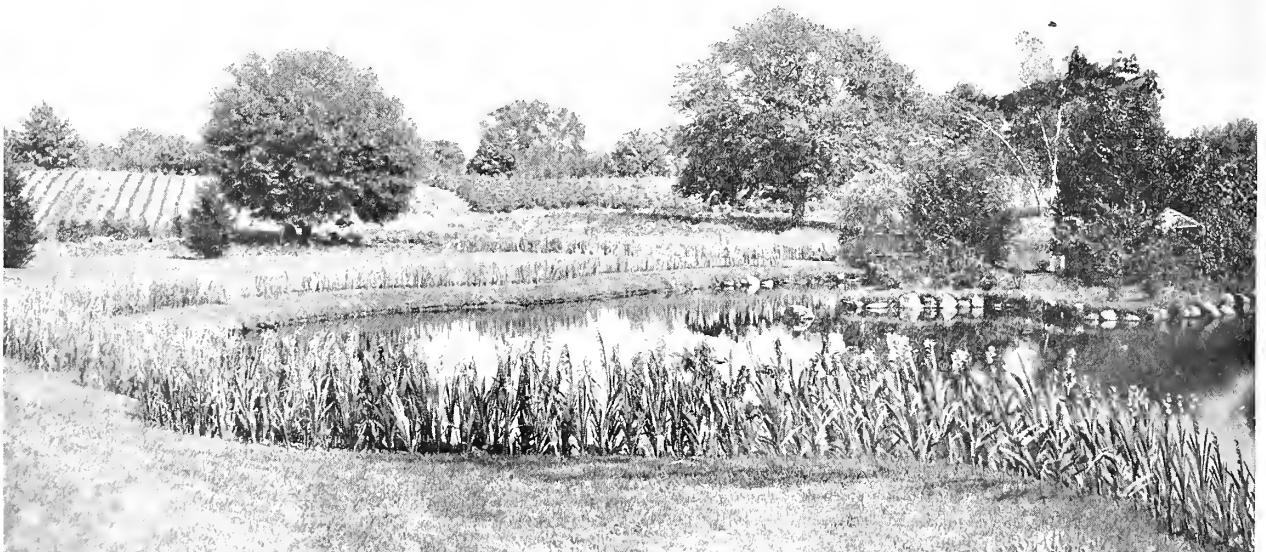

VISIT OUR NURSERIES at Munroe Station, Lexington. We are located on Massachusetts Avenue, the "Paul Revere" route from Boston, and may be reached by train from North Station, by electric cars via Harvard Square and Arlington Heights, as well as by good motoring routes from all directions.

TEN MILES FROM BOSTON

## INDEX

Agricultural Hardware, Implements, Machines  
Woodware and Poultry Supplies

- Absorber, Dust, 81  
 Abrazo, 100  
 Aerator, Milk and Cream, 20  
 Ash, Egg, 108  
 Atomizer, 15  
 Augur, Post, 61  
 " Well, 61  
 Axes, 67, 68  
 " Turfing, 68  
 Bags, Coal, 63  
 " Feed, 26  
 " Shopping, 78  
 Balls, Ox, 23  
 Bands, Back and Belly, 29  
 Banker Celery, 10  
 Barrel, Waste, 182  
 Barometers, 21  
 Barrows, Garden, 6  
 " Lawn or Stable, 6  
 " Canal, 6  
 " Dirt, 6  
 " Coal, 6  
 " Steel Cement, 6  
 Bars, Drying, 88  
 " Steel, 60  
 Baskets, Milk Bottle, 21  
 Baskets, 76-78  
 " Auto, 78  
 " Berry, 78  
 " Coal, 78  
 " Clothes, 76  
 " Covered, 76  
 " Galvanized, 78  
 " Ice, 78  
 " Laundry, 76  
 " Market, 76  
 " Market Garden, 77  
 " Mill, 76  
 " Oak, 77  
 " Oxford, 77  
 " Peach, 78  
 " Shopping, 78  
 " Strawberry, 78  
 " Wood, 77  
 Beaters, Egg, 82  
 " Rug and Carpet, 81  
 Beetles, Wood, 62  
 Bells, Cow, 24  
 " Farm, 64  
 " Sheep, 24  
 " Team, 24  
 Benches, Wash, 85  
 Bills, Nottingham, 68  
 Binder, Load, 29  
 Bird Houses, 75  
 Blacking, Shoe, 81  
 Blades, Saw, 66  
 Boards, Pastry, 82  
 " Skirt, 88  
 Boat, Stone, 60  
 Boilers, Farmers', 72  
 " Wash, 87  
 Bone Meal, 110  
 Boots, Horse Lawn, 46  
 Bottles, Milk, 20  
 Bone Meal, 110  
 Border Flower Bed, 7  
 Bows, Ox, 22  
 Bowls, Chopping, 83  
 Bowls, Cow, 22  
 Boxes, Bail, 81  
 " Butter, 106  
 " Chick, 106  
 " Dressed Poultry, 106  
 " Egg, 104, 105  
 " Lunch, 81  
 " Mail, 54  
 " Soap, 25  
 Brace, Screen Door, 100  
 Bracket, Blanket, 25  
 Brackets, Display, 31  
 Brand, Burning, 58  
 Breakers, Ice, 53  
 Bricks, Salt, 24  
 Brooders, 102, 103, 104, 105  
 Brooms, 80  
 " Children's, 80  
 " Rattan, 64  
 " Stable, 80  
 " Whisk, 80  
 Brushes, 79, 80  
 " Counter, 80  
 " Dandruff, 80  
 " Floor, 80  
 " Horse, 80  
 " House, 80  
 " Milk Bottle, 79  
 " Milk Can, 79  
 " Polishing, 79  
 " Scrub, 79, 80  
 " Shoe, 79  
 " Sink, 79  
 " Toilet, 80  
 " Toilet Bowl, 79  
 " Whitewash, 80  
 " Window, 80  
 Buckets, Covered, 82  
 " Dinner, 81  
 " Well, 82  
 Bucks, Saw, 82  
 Buncher, Asparagus, 42  
 Burners, Lamp, 84, 85  
 " Waste, 46  
 Cans, Ash, 83  
 " Creamer, 20  
 " Garbage, 85  
 " Gasoline, 85  
 " Milk, 19, 20  
 " Oil, 85  
 Caps, Milk Bottle, 21  
 Cannors Col-Pac, 92  
 Cards, Cattle, 23  
 Caponizing Tools, 108  
 Cards, Cattle, 23  
 Carriers, Butter, 20  
 " Egg, 104, 105  
 " Hay, 35, 36, 37  
 " Timber, 68  
 Carts, Farm, 59  
 " Hand, 59  
 " Hose, 49  
 " Push, 59  
 " Town, 59  
 Cases, Egg, 105  
 Catcher, Fly, 98  
 " Grass, 46  
 Catch, Screen Door, 101  
 Cesspool, 25  
 Chains, Back, 64  
 " Breast, 29  
 " Dog, 64  
 " Halter, 64  
 " Log or Rock, 64  
 " Stake, 64  
 " Tie Out, 23  
 " Trace, 64  
 " Whiffletree, 64  
 Charcoal, 110  
 Chicks, Baby, 112  
 Chimneys, Lamp, 84  
 Chisel, Grafting, 41  
 Chisels, Granite Cutters', 61  
 " Sidewalk, 74  
 Cholera, 112  
 Choppers, Food and Meat, 55  
 Churns, 17, 18  
 Chutes, Coal, 63  
 Cleaners, Drain, 58  
 " Lawn, 44  
 " Sink, 79  
 Clipper, Dehorning, 22  
 Clippers, Horse, 27  
 Cloths, Sponge, 99  
 Coasters, Fire Fly, 74  
 Cord Picture, 85  
 Corkscrews, 95  
 Cow Relief, 112  
 Crates, Egg, 105  
 Creonoid, 111  
 Cups, Cage, 107  
 Cure, Roup, 110  
 Combs, Curry, 27  
 Connections, Hose, 48  
 Coolers, Cream and Milk, 20  
 " Water, 95  
 Corer, Apple, 89  
 Couplings, Hose, 47, 48  
 Covers, Ash Can, 83  
 " Barrel, 85  
 Cover and Frame Vault, 25  
 Cradles, Grain, 39  
 Cuffs, Straw, 89  
 Cultivators, 13, 35  
 Cushions, Wire Wagon, 29  
 Cutter, Blower, 69  
 " Ensilage, 69  
 " Fodder, 69  
 " Kraut, 53  
 " Lever, 69  
 " Root, 70  
 " Slaw, 53  
 " Thistle and Dock, 35  
 Cutters, Bone, 71  
 Daubers, 79  
 Death to Lice, 112  
 Device, Buckley Watering, 22  
 Dials, Sun, 50  
 Diarrhoea Remedy, 110  
 Dibbles, Garden, 42  
 Diggers, Clam, 75  
 " Post Hole, 61  
 " Potato, 9, 10  
 " Tree, 58  
 Dilators, Teat, 26  
 Dipper, Cesspool, 61  
 Dippers, Wood, 95  
 Dish, Salt, 25  
 Dishes, Butter, 93  
 Disinfectant, 110, 111, 112  
 Dogs, Cant, 68  
 Doors, Screen, 101  
 Dressing, Miller's Harness, 27  
 Drills, Planet Jr. Seed, 11-13  
 " Granite or Plug, 61  
 " Stone, 62  
 Dryers, Clothes, 87, 88  
 Dusters, 8, 86  
 Edgers, Turf, 33  
 Equipment, Barn, 52  
 Eversers, 29  
 Exercisers, Poultry, 107  
 Exercise, Poultry, 107  
 Extractors, Lemon Juice, 99  
 Eyes, Garden or Hothouse, 42  
 Fastener, Hame, 29  
 Faucets, 89  
 Feed, Pigeon, 109  
 " Poultry, 109-112  
 " Stock, 109-112  
 Feeder, Poultry, 107  
 Feeder, Calf, 22  
 Feeder, Poultry, 107  
 Fence, Poultry, 7  
 Fencing, Wire, 7  
 Fensetz, 7  
 Ferrules, 159  
 Files, 67  
 Filter, Water, 86  
 Fittings, Stable, 25, 26, 27  
 Fixtures, Grindstone, 37  
 Flails, 72  
 Forges, Portable, 61  
 Forks, Boys', 30  
 " Coke, 33  
 " English Digging, 30  
 " Ensilage, 73  
 " Fish, 30  
 " Hay, 30  
 " Manure, 31-33  
 " Spading, 65  
 " Stone Picking, 31  
 " Salt Marsh, 34  
 " Transplanting, 42  
 " Tanners', 33  
 " Vegetable, 33  
 " Wood Stable, 26  
 Fountains, Drinking, 106, 107  
 Frames, Grindstone, 82  
 " Saw, 67  
 Freezers, Ice Cream, 52, 53  
 Funnels, 89, 95  
 Garget Remedy, 112  
 Gates, 7  
 Gatherers, Flower, 40  
 " Fruit, 42  
 Gauges, Cream, 21  
 Globes, Lantern, 23  
 Glass, Water, 108  
 Gloves, 90  
 Glue, LePage's, 89  
 Goads, Ox, 22  
 Grater, Horse Radish, 53  
 Grease, Axle, 27  
 Grinders, 37  
 " Mowing Machine, 27  
 Grindstones, 37, 38  
 Grit, Mica, 110  
 Guards, Flower Bed, 7  
 " Lawn, 7  
 " Tree, 7  
 " Stall Partition, 25  
 Guns, Powder, 8  
 Gutter, Stable, 25  
 Halters, Cow, etc., 23  
 Hammers, 62  
 Hammocks, 50  
 Handles, Aze, 65  
 " Axe, 65  
 " Bog Hoe, 65  
 " Broad Axe, 65  
 " Cant Dog, 68  
 " Cross Cut Saw, 67  
 " Gaff, 66  
 " Grading Hoe, 65  
 " Fork, 65  
 " Hammer, 65  
 " Hatchet, 65  
 " Hoe, 65  
 " Ice Hook, 66  
 " Pick, 65  
 " Post Spoon, 66  
 " Rake, 65, 66  
 " Sad Iron, 89  
 " Scoop, 65, 66  
 " Shovel, 65, 66  
 " Sledge, 65  
 " Spade, 65, 66  
 " Wood, D, 65  
 Harrows, Aze Pulverizing, 5  
 " Cutaway, 4  
 " Disc, 9, 10  
 " Meeker Smoothing, 5  
 " Planet Jr., 29  
 " Oliver, 4, 5  
 " Reversible, 12  
 " Spading, 11  
 " Spring Tooth, 11  
 " Spike Tooth Garden, 12  
 " Steel Lever, 12  
 " Yankee, 4  
 Harvester, Celery, 10  
 Hatchets, 68  
 Headers, Barrel, 70  
 Heaters, Clark, 111  
 " Oil, 90  
 Heads, Stone Boat, 60  
 Heat Canned, 91  
 Heater, Tank, 72  
 Hinges, Screen Door, 100  
 Hods, Brick and Mortar, 63  
 " Coal, 84  
 Hoes, Cranberry, 33  
 " Field and Garden, 32  
 " Grading, 61  
 " Grub, 60  
 " Nurseryman's, 61  
 " Onion, 12  
 " Planet Jr., Wheel, 12, 13  
 " Potato or Wing, 9  
 " Scuffle or Slide, 12, 33  
 " Stable, 33  
 " Street and Mortar, 32  
 " Toothed, 71  
 " Warren, 33  
 " Wedding, 32  
 Holders, Bag, 72, 73  
 Holders, Cow Tail, 22  
 " Jar, 92  
 " Stake, 53  
 " Brush, 94  
 " Mop, 94  
 Hook, Harness, 25  
 Hoppers, Feed, 107  
 Hooks, Bill, 68  
 " Box and Hay, 29  
 " Bush, 68  
 " Clam, 31  
 " Corn, 34  
 " Grass, 40  
 " Hammock, 50  
 " Ladder, 63  
 " Lug Hooks, 68  
 " Manure, 31, 34

- Hooks, Potato, 31  
     " Stall, 26  
 Horses, Clothes, 88  
     " Towel, 88  
 Horse Hoes, Planet Jr., 13  
 Hose, Garden and Lawn, 47  
     " Spray, 47  
 Houses, Bird, 75  
 Hovers, 102, 103  
 Hullers Strawberry, 91  
 Huskers, Corn, 71  
 Hygrometers, 102  
 Incubators, 102, 103  
 Irons, Climbing, 91  
     " Electric, 54  
 Jacks, Carriage, 26  
     " Wagon, 26  
 Jars, Fruit, 91  
     " Ice Water, 95  
 Keelers, 86  
 Kicker, Anti Cow, 22  
 Killers, Fly, 232  
     " Weed, 32  
 Knife, Asparagus, 41  
     " Edging or Border, 34  
     " Hay, 34  
 Knives, Budding, 41  
     " Bread, 42  
     " Clam, 42  
     " French Cook, 42  
     " Mackerel, 42  
     " Oyster, 42  
     " Boning, 41  
     " Butcher, 41  
     " Steak, 41  
     " Sticking, 41  
     " Poultry Killing, 107  
     " Pruning, 41  
     " Kitchen, 93  
 Knobs, Kettle, 93  
 Labels, Stock, 24  
 Lactometers, 21  
 Ladders, 92  
     " Extension, 92  
     " Plank, 92  
     " Pole, 92  
     " Step, 92  
 Ladle, Butter, 93  
 Lamps, 28, 104  
 Lances, Teat, 47  
 Lanterns, 28  
 Leaders, Cattle, 23  
     " Bull, 22  
 Lifter, Sod, 34  
 Lifters, Stove, 84  
 Lines, Clothes, 87  
     " Garden, 42  
 Linings, Stove, 96  
 Machinery, Potato, 22-25  
 Machines, Sheep Shearing, 27  
 Malox, 112  
 Maker, Bread, 55  
 Mangers, Feed, 25  
 Marker, Field, 8  
 Mats, Door, 94  
 Mattocks, 60  
 Mauls, 62  
 Measures, Oak, 95  
     " Vinegar, 95  
 Men, Nantucket Sailor, 30  
 Mendors, Hose, 47  
 Mendets, 95  
 Milkoline, 109  
 Mills, Bone, 71  
     " Cider, 70  
     " Coffee, 55  
     " Fan, 73  
     " Grinding, 70, 71  
 Milkol, 111  
 Mittens, 95, 96  
 Mitts, 95  
 Mops, 94, 96  
 Moulds, Butter, 93  
 Mowers, Lawn, 44, 45, 46  
     " Champion, 35  
     " Power, 45  
 Mucilage, LePage's, 89  
 Muzzles, Ox, 23  
 Nails, Upholstery, 100  
 Nests, Hen, 108  
 Netting, Poultry, 7  
 Nozzles, 14, 15, 49  
 Oil, Lawn Mower, 47  
     " Miller's Harness, 27  
 Oil, Ruddy Harvester, 47  
     " Separator, 47  
     " "Three in One", 96  
 Oilers, 47  
 Openers, Can, 95  
     " Jar, 92  
 Outfit, Garbage, 85  
     " Milk Fever, 26  
 Ovens, Oil Stove, 91  
 Overshoes, Chain, 47  
 Padlocks, 97  
 Pads, Sweat, 29  
 Pails, Chamber, 97  
     " Feed, 26  
     " Fire, 97  
     " Galvanized, 97  
     " Horse, 97  
     " Milk, 20  
     " Water, 97  
 Pans, Dust, 98  
     " Refrigerator, 98  
 Paper, Butter, 20  
     " Fly, 98  
     " Toilet, 98  
 Parers, Apple, 56  
 Pickers, Stone, 75  
 Picks, Railroad, 60  
     " Frost, 61  
     " Contractors, 60, 61  
     " Tooth, 99  
 Pins, Clothes, 87  
     " Ox Bow, 23  
     " Picket, 23  
     " Rolling, 82  
 Planters, Corn, 10, 11  
     " Potato, 9  
 Pliers, Wire Cutting, 8  
 Plow, Chicopee Sulky, 3  
     " Gutter Snow, 74  
     " Oliver Chilled, 1, 2, 3  
     " " Double Mould-Bd, 3  
     " " Road and Grad'g, 6  
     " " Side Hill, 4  
     " " Subsoil, 5  
     " " Sulky, 7  
     " Planet Jr., 12  
     " Sidewalk Snow, 74  
     " Yankee Side Hill, 3  
 Points, Drive Well, 51  
     " Granite Cutters, 61  
 Pokers, Stove, 83  
 Poles Window Brush, 99  
 Polish, Metal, 96  
     " O-Cedar, 96  
     " Stove, 96  
 Poppers, Corn, 98  
 Pots, Water, 44  
 Press, Vegetable, 98  
 Posts, Steel Fence, 8  
 Powder, Insect, 111, 112  
 Presses, Fruit, 55, 56, 69, 70  
     " Lard, 55  
     " Meat, 125  
     " Meat Juice, 55  
 Prints, Butter, 93  
 Pruners, Tree, 40, 41  
 Pullers, Root and Brush, 60  
     " Tack, 100  
     " Stump, 60  
 Pump, Molasses, 56  
     " Vinegar, 56  
 Pumps, 14, 15, 16, 51, 52, 108  
     " Brass Cylinder, 116  
     " Chain, 116  
     " Copper and Iron, 115  
     " Cucumber Wood, 114  
     " Manure, 115  
     " Spray, 14, 15, 16  
 Punches, Revolving, 67  
     " Marking, 108  
     " Stock Label, 24  
 Punch, Bull, 26  
 Pungs, Express and Delivery, 59  
 Racks, Corner Hay, 25  
     " Leaf, 59  
     " Sponge, 25  
     " Towel, 99  
     " Whip, 25  
 Rake, Horse Hay, 35  
 Rakes, Asphalt, 34  
     " Cranberry, 86  
     " Boys', 39  
     " Dandelion, 43  
 Rakes, Drag, 39  
     " Garden, 33  
     " Hand Hay, 39  
     " Lawn, 34, 39, 44  
 Rakes, Malleable Iron, 34  
     " Road, 34  
     " Steel, 70, 76  
 Rammers, Post, 149  
     " Trench, 63  
 Rams, Hydraulic, 52  
 Reels, Clothes Line, 87  
     " Garden Line, 42  
     " Hose, 49  
 Refrigerators, 98  
 Remedies, Poultry, 109, 112  
 Registers, Cattle, 24  
 Regulator, Poultry & Animal, 110  
 Repairing Lawn Mower, 44  
 Rifles, Scythe, 38  
 Rigs, Saw, 69  
 Rings, Bull, 23  
     " Hitch or Tie, 25  
     " Hog, 24  
 Roasters, Model, 99  
 Rods, Curtain, 99  
     " Saw, 67  
 Rollers, Water Ballast, 49  
     " Field, Lawn, Road, Golf, 49  
     " Perforating, 6  
     " Putting Green, 6  
 Roofings, 73  
 Rope, Manila, 61, 87  
 Roup Pills, 110  
 Rubbers, Fruit Jar, 91  
 Saw, Wood, 66  
 Saws, Cross Cut, 67  
     " Pruning, 66  
     " Panel, 66  
 Scales, Family, 53  
     " Milk, 19  
     " Platform, 53  
 Scissors, Florists, 40  
     " Pruning, 40  
     " Vine, 40  
 Scrapper, Hog, 24  
 Scrapers, Floor, 34  
     " Snow, 74  
     " Steel Drag, 58  
     " Steel Wheel, 58  
     " Tree, 43  
 Screens, Coal, 63  
     " Gravel, 63  
     " Sand, 63  
     " Window, 161  
 Screws, Jack, 63  
 Seythes, 38  
     " Breck's Victor, 38  
 Seats, Chair, 100  
 Seeder, Raisin, 56  
 Separators, Cream, 17  
 Sets, Screen Door, 100  
 Settees, Lawn and Park, 50  
 Setter, Plant, 8  
 Sharpening Lawn Mower, 44  
 Shears, Border, 39  
     " Grass, 39  
     " Horse, 27  
     " Hedge, 39  
     " Ladies', 39  
     " Pruning, 40, 41  
     " Sheep, 39  
     " Thinning, 40  
 Sheets, Milk Record, 19  
 Shellers, Corn, 71  
 Shells, Oyster, 110  
 Shims, 143  
 Shees, Marsh or Meadow, 46  
 Shovels, Spades, Scoops, 57, 58  
     " Snow, 73, 74  
 Shovel, Stove, 84  
 Sieves, Adjustable, 72  
     " Flour, 99  
 Sifters, Ash, 83  
 Signs, "Keep off the Grass", 59  
 Skins, Chamois, 99  
 Sheds, Flexible Flyer, 74  
 Slicer, Beef and Bread, 53  
     " Potato, 56  
 Slitters, Teat, 26  
 Snaps, 29  
 Snaths, Scythe, 38, 39  
 Soap, Miller's Harness, 27  
 Solvo, 81  
 Sowers, Grass Seed, 10, 11  
     " Fertilizer, 1  
 Spades, Butter, 95  
 Spittoons, 95  
 Sponges, 99  
 Spoons, Post, 58  
     " Wood, 93  
 Spouts, Sap, 75  
 Sprayer, Potato, 9  
 Sprayers, 14, 15, 16  
 Spreader, Manure, 1  
 Springs, Door, 100  
 Sprinkler, "Breck", 48  
 Sprinkler, Bottle, 99  
 Sprinklers, Lawn, 48  
 Sprouters, Oat, 108  
 Squilgees, 99  
 Staffs, Bull, 42, 44  
 Stanchions, Cow, 21  
 Staples, Fence, 8  
 Sticks, Clothes, 87  
 Staples, Poultry Netting, 7  
 Sticks, Whip, 27  
 Stones, Scythe, 38  
 Stools, Milking, 20  
 Stoveink, 96  
 Stove, Oil Cook, 90  
     " Putnam, 105  
 Straps, Hames, 24  
     " Skate, 24  
 Stretchers, Wire, 8  
 Stuffer, Sausage, 55  
 Supplies, Poultry, 102, 112  
 Swab, Milk Can, 79  
 Sweepers, Carpet, 81  
 Sweepers, Lawn, 46  
 Swings, Lawn, 50  
 Syringes, Dose, 26  
 Syringes, English, 48  
 Table, Ironing, 89  
 Tacks, Carpet, 100  
 Tamper, Dirt or Sod, 63  
 Tanks, Mixing, 19  
 Targon, 47  
 Tedder, Bullard Hay, 35  
 Tester, Babcock Milk, 19  
 Tester, Egg, 104  
 Tether, Animal, 22  
 Thermometers, 21, 26, 102, 103  
 Ties, Bale, 69  
     " Cow, 23  
 Tools, Caponizing, 108  
     " Garden Pull Easy, 34, 35  
     " Floral, 43  
     " Ice, 53  
 Topp, Wagon, 137  
 Traps, Game, 79  
     " Mouse, 16  
     " Rat, 101  
 Trays, Knife, 100  
 Trellis, Wire, 7  
 Trocars, Cattle, 47  
 Trimmer, Lawn, 44  
 Trowels, Garden, 42  
     " Transplanting, 95  
 Troughs, Pig, 26  
     " Water, 25  
 Trucks, Ash Barrel, 73  
     " Barrel, 73  
     " Store, 73  
 Tubes, Milk, 26  
 Tubs, Foot, 86  
     " Wash, 86  
 Tumblers, Jelly, 91  
 Twine, Binder, 39  
 Umbrellas, Wagon, 59  
 Vases, Weather, 29, 30  
 Vise, Combination, 64  
 Wagons, Farm, 59, 60  
 Washboards, 86  
 Washers, Clothes, 54  
     " Rubber Hose, 47  
 Weaner, Calf, 24  
 Wedges, Axe, 68  
     " Frost, 62  
     " Steel, 60, 62  
 Weeders, Hand, 42, 43  
     " Steel Walking, 5  
 Weights, Horse, 25  
 Wheelbarrows, 6  
 Wheels, Well, 52  
 Whiffletrees, 29  
 Wicks, 84  
 Wire, Barb, 8  
     " Plain Twisted, 8  
 Workers, Butter, 19  
 Wool Steel, 100  
 Wrenches, 62  
 Wringers, Clothes, 53, 54  
     " Mop, 94  
     " Sap or Milk, 75  
 Yokes, Neck, 29  
     " Ox, 23  
 Zenoleum, 108

# AGRICULTURAL HARDWARE IMPLEMENTS MACHINES AND WOODENWARE

### THE CURTIS EASY-PULL MANURE SPREADER

The Curtis Easy-Pull brings forward a new principle, tried out and tested, which successfully lightens the work of the spreader, and by so doing lightens the work of the horse, eases the strain on the machine, and increases its life. The basic principle of this machine is a hump in the frame of the spreader, over which the floor passes. The Curtis Easy-Pull is the only high-wheel, low-down spreader with the axle under the load.

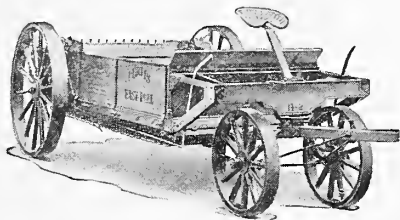

- C. H. 1 Small Two Horse size . . . . . Price on application
- C. H. 2 Medium size . . . . . " " "
- C. H. 3 Large size . . . . . " " "
- R. H. 1 Small Two Horse size . . . . . " " "

(Descriptive circulars mailed on request)

### THE STEVENS' FERTILIZER SOWER

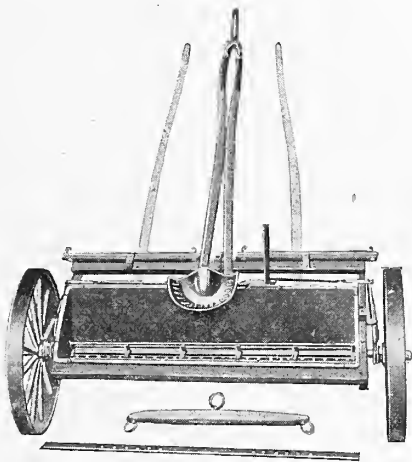

Combining simplicity, strength and durability. Sows all kinds of fertilizers broadcast, or can be arranged for drills.

This machine can be set in motion by a lever operated with the foot. The adjustment for sowing from 200 to 4,000 lbs. per acre (depending upon the dryness and different qualities of the fertilizers) is made by a lever operated with the right hand, so simple that a boy can run it.

The success, the past seasons, of the above Fertilizer Sower has been beyond the inventor's most sanguine hopes. It has proved all and even more than was claimed for it.

Regular size, sows 5 ft. 10 in. . . . . Each, \$62.00  
 Extra large size, sows 8 ft. 3 in. . . . . " 70.00

### STEVENS' HAND FERTILIZER SOWER

(Beautiful Lawns can only be Obtained by an Even Distribution of Fertilizers)

Does the work perfectly, sowing all kinds of lawn dressing and other commercial fertilizers, wood ashes, lime, etc., in large or very small quantities. It can also be successfully used for fertilizing strawberry beds, and other garden and field work; is excellent for sifting wood or coal ashes, sawdust or dry sand on icy walks; will also sow damp sand by removing two blades.

The hopper is 34 inches long and holds one and one-half bushels. Weight of machine, 83 pounds. It is well made and nicely painted.

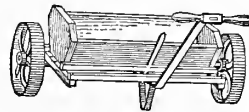

**Directions for Using.**—When loaded, pull the machine and it will remain out of gear, push it and it will be in gear and ready for work. Open holes in bottom plates to sow the desired quantity by swinging the lever to the left as you stand in front facing the machine.

If it is preferred to push the machine when loaded and pull it when at work change the wheels and ratchets from end to end.

Hand Fertilizer Sower . . . . . Each, \$18.00

### THE "GENUINE" OLIVER CHILLED PLOWS

#### No. 40 Oliver Chilled Plow with Wheel and Jointer

Beware of imitation plows and extras, claiming to be the genuine Oliver or equally good. The genuine plows and repairs, direct from the factory, are for sale in New England only by us and our authorized agents. All others are spurious and cannot be relied upon to fit well or do good work.

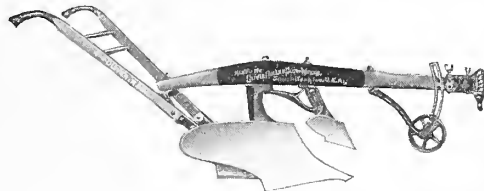

No.	Description	Furrow Inches	Weight Lbs.	Plain	Wheel and Jointer or Cutter
A.	Light One-Horse	4½ x 8	50	\$8.75	\$10.25 \$13.50
B.	Medium	5 x 10	65	10.00	11.50 14.75
10.	Heavy	5½ x 11	70	12.75	14.25 17.50
13.	Very Light 2 Horse	6 x 11	80	14.25	15.75 19.00
19.	Light	6½ x 12	100	15.75	18.00 22.00
20.	Medium	7 x 13	110	16.00	18.25 22.25
E.	Heavy	7 x 14	125	20.00	22.25 26.25
40.	Heavy 2 or 3-Horse	9 x 16	130	17.50	19.75 23.75

(One extra Share given with each Plow)

**Mouldboards.**—Junior, are intended for use where it is desirable to turn furrow perfectly flat. Interchangeable with regular Mouldboards. Used on Nos. 20 and 40 only.

**Shares.**—Common Shares marked "C" are intended for use



Oliver Cutter



Oliver Jointer

when the soil is in good plowing condition, as in spring work. Used on all sizes Oliver Plows.

Deep Suction Shares marked "D S" are intended for dry ground, or when the "C" shares do not run deep enough. Used on Nos. 19, 20, E and 40.

Short Shares marked "S" are for use in very hard, baked soil, or in stony land where the "D S" shares will not run deep enough. Used on Nos. 19, 20, E and 40. Especially adapted to New England soils.

Steel Shares are for use in soil containing roots, etc., that must be cut off, where our cast shares are not sharp enough. Used on Nos. 10, 13, 19, 20, E and 40.

Full Chilled Shares marked "F C" are for use in soil comparatively free from stones, where the common cast shares will not scour. They are made with the same suction as the "C" shares. Used on Nos. 20, E and 40.

Marsh or Meadow Shares, made of cast steel, are for plowing marsh or meadow land, and are the only perfect shares made for that kind of work. They cut 16 inches wide and have sharp edges. Used on Nos. E and 40 only.

GENUINE OLIVER CHILLED PLOWS

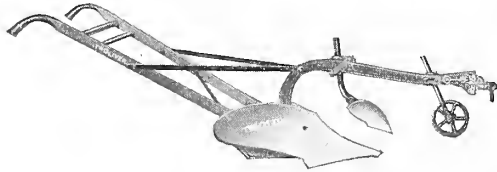

Nos. 82, 83 and 84 Oliver Steel Beam Plows

The Nos. 82, 83 and 84 are new patterns and intended for general purpose work, for which they are especially fitted. The mouldboards being made of the celebrated Oliver Chilled Metal and having superior turning qualities make these plows well adapted to sandy, gravelly and stony soils. They are of good capacity, are steady running and handle easily. One extra share given each plow.

No.	Description	Capacity Inches	Plain	Wheel	With Wheel and Jointer
82.	Light Two-Horse.	6 1/2 x 12	\$15.00	\$16.75	\$21.00
83.	Medium "	7 x 14	16.00	17.75	22.00
84.	Heavy "	8 x 16	17.50	19.25	23.50

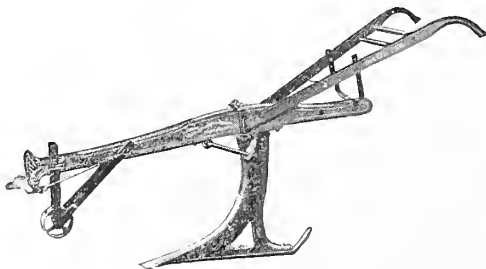

Oliver Subsoil Plow

The Oliver Subsoiler is made upon approved principles and for practical subsoiling is without doubt one of the best of its kind. Simple, strong and durable. Heavy oak beam, well braced and strapped. Extra quality steel point made to penetrate and wear. Adjustable handles. Gauge wheel to control depth of plowing.

Subsoiler . . . . . 10 to 14" deep 143 lbs. \$22.00

GENUINE OLIVER CHILLED PLOWS

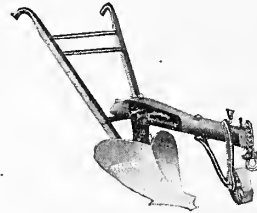

Oliver No. Z, Double Mouldboard Plow

One extra share given with each plow.

The "Z" Plow is especially adapted for cultivating crops where it is desirable to throw the beds into ridges and is also used quite extensively in the cultivation of potatoes and to give the last touch to corn plowing. It is now being used in almost every section of the country, and for the class of work for which it is intended, it is acknowledged to be a great labor-saving plow.

Z, D'ble Mouldboard, d'ble furrow, 16" spread 70 lbs. \$19.75

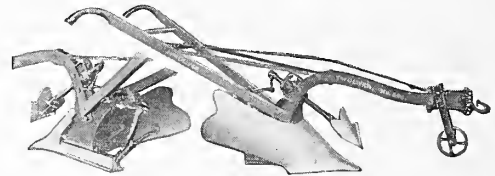

Oliver Side Hill or Swivel Plows

The Nos. 512 and 513 Oliver Side Hill Plows are built especially for the New England trade. Exhaustive field trials during the past six years show that they are superior to any Side Hill Plow used in this section. Steel trussed beams, adjustable handles, automatic cutter or jointer, steel lever shifting clevis. We guarantee perfect plowing on level land as well as on the side hill. One extra share given with each plow.

No.	Descriptive Chilled Mouldboard	Capacity Inches	Plain	With Wheel	Complete with Cutter or Jointer
513.	Light One Horse.	4 x 8	\$11.00	\$12.50	....
512.	" Two Horse.	8 x 13	19.50	21.00	24.00
513.	Heavy "	8 x 15	20.75	22.25	25.70



Oliver No. 24 Road Plow

Oliver latest pattern in the line of practical Road and Grading plows is the No. 24 illustrated above. It has a cutter share running to the top of the mouldboard, and is built to supply the trade where a strong plow is demanded for difficult road plowing and unusually heavy work. Equipped with a draft rod running from the clevis back to the beam, and furnished with wheel and hanging coulter.

No.	Description	Capacity	With Wheel	Wheel and Gauge Iron
24.	.....	7 x 14 in.	\$25.75	.....
25.	Iron Beam with Gauge Iron, Shoe and Extra Pick.	....		\$42.50



**GENUINE OLIVER CHILLED PLOWS**



**Oliver No. 1 Road and Grading Plow**

This plow is made specially for road and heavy grading work and will penetrate the hardest soil.

It has a steel mouldboard, steel bar share, heavy standing coulter and is fitted with an extra strong beam well strapped and braced.

Is supplied with gauge iron.

Just the plow for contractors, street commissioners and road supervisors.

Made both right and left hand.

Description	Capacity	Weight	Complete
No. 1 R and G.....	10 x 12 in.	220 lbs.	\$67.00

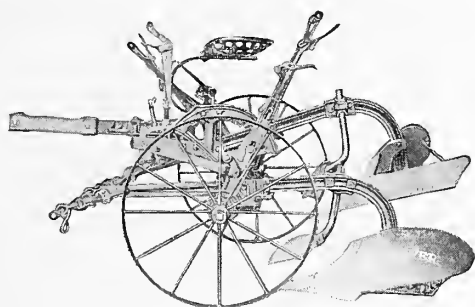

**Oliver No. 23 Reversible Sulky Plow**

This No. 23 Oliver Sulky Plow is not only the best in theory and practice, but the most expert and careful workmanship and supervision, together with a most rigid system of tests and factory inspection, guarantees every purchaser of one of these implements a plow that is just as near perfect as human effort can make it.

Description	Capacity	Complete with Jointers or Cutters
No. 23A. For Two Horses.....	7 x 14 in.	\$90.00
No. 23A. For Three ".....	7 x 14 in.	90.00

**THE NEW CHICOPEE REVERSIBLE SULKY PLOW**

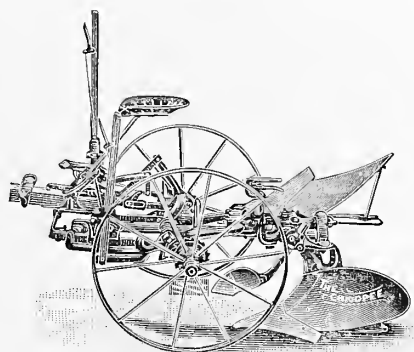

The Chicopee Sulky Plow differs from all so-called "reversible" or "two-way" riding plows in that both plows are mounted on a single beam, greatly simplifying their construction, making their operation far easier and giving lighter draft.

It is possible with this sulky to turn furrows varying from 3 to 9 inches in depth and from 10 to 16 inches in width. Neck-yoke, evener and whiffletrees for two or three horses abreast are included.

Each including extra points..... \$85.00  
(Descriptive circulars on application)

**OLIVER TRACTOR PLOW**

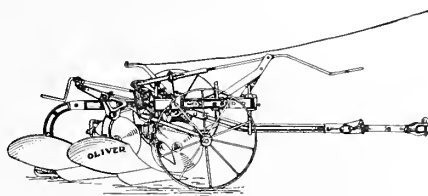

**Oliver No. 132 Tractor Plow**

By means of an adjustable hitch the No. 132 Oliver Tractor Plow can be used with any make of tractor. Has 2 bottoms 14 in. cut.

No. 132. Oliver 2-Bottom Tractor Plow.....Each, \$118.50  
(Descriptive circulars mailed on application)

**DOUBLE MOULDBOARD PLOW**

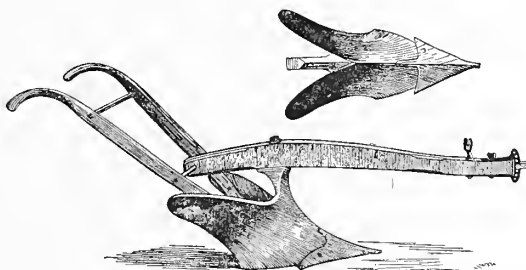

The Double Mouldboard Plow is a one horse plow used for making drills to plant potatoes, corn, etc. It is often used for plowing between rows, and throws the earth both ways to the plant, thus doing the work of two plows. It is a convenient plow for many kinds of work such as ditching, etc.

No. 1 1/2, Medium, 55 lbs.....Each, \$10.00.

**THE YANKEE SIDE-HILL OR SWIVEL PLOWS**

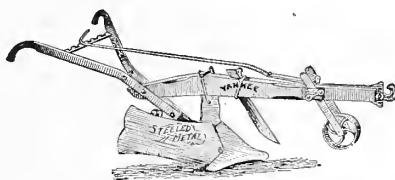

No.	Description	Plain	With Wheel	Wheel and Cutter	Wheel and Jointer	Wheel and Rolling Coulter
00H.	Light 1 Horse... New Series with Spring Foot Latch	\$13.50	\$15.00			
0H.	One Horse.....	16.00	17.50	20.00		
1H.	Light 2 Horse... H. S.....	17.00	18.50	21.00		
2H.	Medium 2 Horse, H. S.....	21.00	22.50	25.00	\$26.00	\$27.00
3H.	Heavy 2 Horse, H. S.....	23.00	24.50	27.50	28.00	29.00
4H.	Three Horse.....	26.50	28.00	31.00		

(One extra share given with each plow)

Either No. 2H or No. 3H, when set out with rolling coulters, or jointers, can have our jointed straight cutter, which is fastened to the beam with a clasp, furnished when ordered.

**CLARK'S CUTAWAY HARROWS**

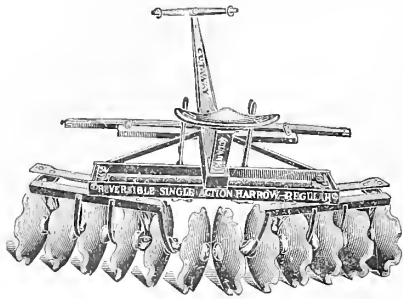

**No. A6. Cutaway Single Action Harrow**

The Single Action Cutaway Harrow is reversible, light, strong, durable and efficient.

- No. A4. Eight 16-in. Discs, 4 ft., One Horse... Each, \$35.00
- No. A6. Twelve 16-in. Discs, 6 ft., Two Horse. " 44.00

**Clark's Cutaway Grove Harrow**

- No. O6. Twelve 14-in. Discs, 4½ ft. cut, One Horse..... Each, \$27.00

**Clark's Cutaway Smoothing Harrow**

- No. 8H. 8 ft. wide, Two Horse, Heavy..... Each, \$39.00

**CLARK'S DOUBLE ACTION CUTAWAY HARROWS**

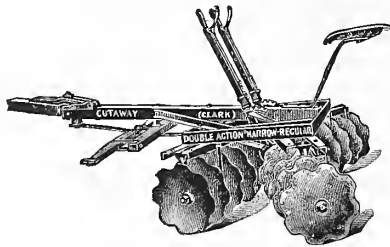

These machines have four gangs of discs. The front gangs loosen and break up the dirt and throw the dirt out, the rear gangs throw the dirt in. All four gangs are carried by a main frame that gives a very strong unyielding connection between them. The rear discs are placed so as to track between the front discs, and the main frame holds the rear discs to their work, keeping them from dodging to either side and holding them in the ground, no matter how hard the land is. Any trash passing between the front discs is cut up and turned under by the rear discs, where it will turn into plant food.

These machines are regularly equipped with the ordinary rigid pole, and with hitch, neck yoke and wrench. Jointed Pole extra. Transport Trucks extra.

- No. A5. Twenty 16-in. Discs, 5½ ft. cut..... Each, \$75.00  
(Descriptive Catalog of Clark's Cutaway Tools mailed on application)

**CLARK'S CUTAWAY TRACTOR DISC HARROWS**

**Heavy Service Double Action Tractor Harrow**

Heavy Service Harrows for Tractors delivering 10 or more drawbar horse power.

**Light Service Double Action Tractor Harrow**

Light Service Harrows for Tractors delivering 5 or more drawbar horse power.

The Clark "Cutaway" is the successful harrow for tractor use. It was designed especially for this work and built in every particular to meet the needs and requirements of tractor service. Years of experience have shown the success of this policy and there are today more Clark "Cutaway" Double Action Tractor Harrows in use than any other make.

(Descriptive circulars and prices on application)

**OLIVER TRACTOR DISC HARROW**

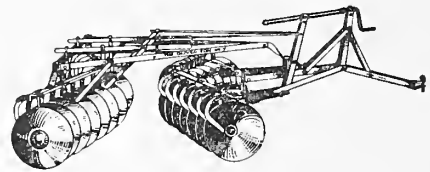

**Oliver No. 7 TDH Tractor Disc Harrow**

Twenty-eight 16-in. Discs, 7 ft. cut. Adjustable hitch. Can be used on all types of Tractors.

- No. 7 T D H. Tractor Harrow..... Each, \$105.00  
(Also can be furnished in other sizes, prices and descriptive circulars mailed on application)

**YANKEE PULVERIZER**

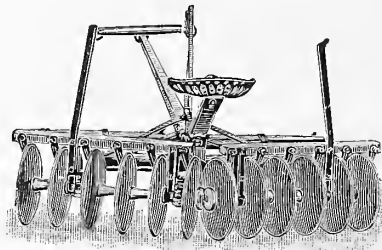

- Combining all the late improvements in Disc Harrows
- No. 1. One-horse, 8 Discs, 16 in. diameter, cuts 4 ft. plain, complete with Scrapers..... Each, \$32.75
  - " 4. Twelve 16-in. Solid Discs, cuts 6½ ft. plain, with Scrapers, Whiffletree, Evener, and Neck Yoke..... " 41.50

**OLIVER ONE HORSE SPRING TOOTH HARROW**

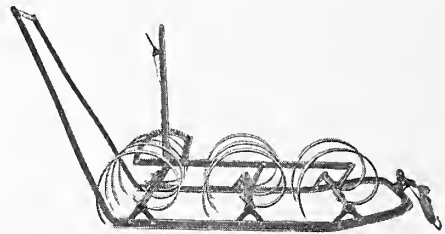

- 9-Tooth, 1 Section with handles and Whiffletree..... Each, \$16.00

**OLIVER TWO HORSE SPRING TOOTH HARROW**

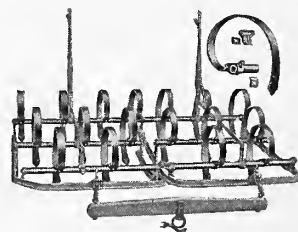

- Two Horse, 15-Tooth, 2 Section with Whiffletree..... Each, \$25.00

**OLIVER STEEL LEVER HARROW, "A" SERIES**

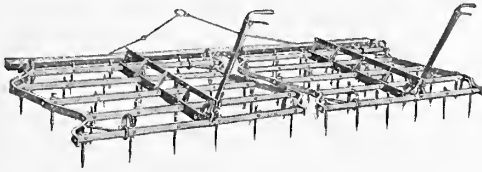

Steel-Bar Lever Harrows represent the best class of harrowing implements ever offered to the farmer, and are fast superseding all other varieties for general farm work. By the use of the lever any desired angle can be given to the teeth, forward (∖) to dig into the ground, upright (|) like the common wood frame harrow; or backward (∕) to smooth; or level — for transportation or for use as a land leveler.

2 Section with Draw Bar, 60 teeth..... Each, \$22.00

**THE MEEKER SMOOTHING HARROW**



Designed especially for market gardeners' work  
Regular size, 6' 8" x 6', 58 eight in. Discs, weight 200 lbs..... Each, \$45.00

**OLIVER WALKING WEEDER**

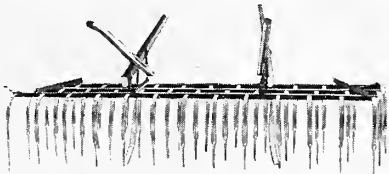

No. 1. With Runners. 8 ft. wide..... Each, \$21.00

**ACME PULVERIZING CLOD CRUSHER HARROW AND LEVELER**

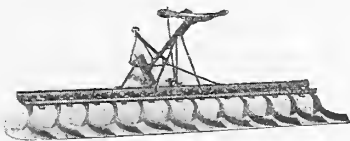

No. 17. 6½ Foot Cut, Rigid Frame, 2 Horse, Standard Type

A general purpose Harrow for the farm, the truck farm or the orchard. The man who owns an "Acme" is completely equipped for the preparation of perfect seed-beds after plowing, regardless of the character of soil he has to work. Everything that a harrow ought to do the "Acme" does.

It cuts, crushes, turns, smoothes and levels, all in one operation. The shape of the coulters permits trash and sod turned under by the plow to remain beneath the surface, adding a valuable fertilizer to the soil. Other harrows tear this up and permit it to waste on the surface.

It is made entirely of steel and iron, is practically indestructible, and such repairs as may be necessary after long use, as new coulters, may be had at a minimum cost.

We have sold the "Acme" Harrows for many years, and customers who have worn out their second harrow tell us that they can find no other harrow that will do the work of the "Acme" in preparing the ground for seeding. Nos. G, H and 17 standard type from Boston stock.

**Size H. 1 Horse, 4 ft. 4 in. Cut**

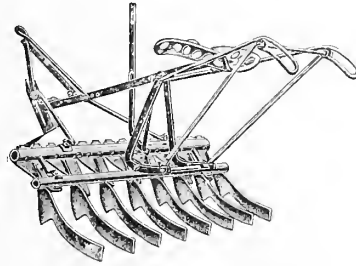

Size	Width	Description	Standard
G	3 ft. 0 in.	1 Horse	\$13.25
H	4 " 4 "	1 "	16.50
17	6 " 6 "	2 "	22.50
23	6 " 6 "	2 "	26.50
26	8 " 6 "	2 "	30.75
25	Extension	2 "	35.75
24	13 " 6 "	4 "	58.50
27	17 " 6 "	4 "	67.75

**"BOSS" GOLF FIELD AND LAWN ROLLERS**

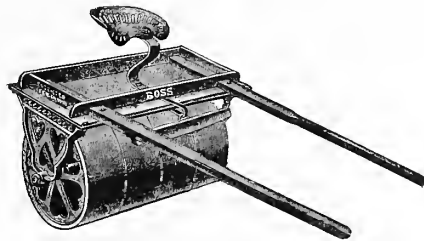

**One-horse Golf and Lawn Rollers**

No.	Diameter	Length	Section	Face	Weight
40	24 in.	30 in.	3	10 in.	650 lbs.
41	24 "	40 "	4	10 "	800 "
42	24 "	50 "	5	10 "	950 "

**Two-horse Field Rollers**

72	24 in.	5 ft.	5	12 in.	1450 lbs.
76	28 "	6 "	6	12 "	1950 lbs.

(Prices on application)

**"BOSS" ROAD AND GOLF GROUND ROLLERS**

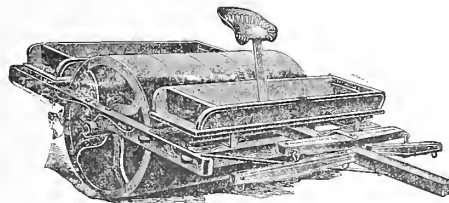

No.	Diameter	Length	Sections	Face	Weight
80	36 in.	4 ft.	4	12 in.	3000 lbs.
81	36 "	5 "	5	12 "	3500 "
82	36 "	6 "	6	12 "	4000 "
83	48 "	3¾ "	3	15 "	4000 "
84	48 "	5 "	4	15 "	5000 "
85	48 "	6¼ "	5	15 "	6000 "
86	54 "	3¾ "	3	15 "	6000 "
87	54 "	5 "	4	15 "	8000 "
88	54 "	6¼ "	5	15 "	10,000 "

We want to call attention to the fact that our price list on Rollers is lower than that of any other manufacturer. The weights given are not estimated, but are the actual weights of the rollers, every Roller weighing the number of pounds put down in the list.

Whiffletrees and Neck Yoke extra. Prices on application

**PUTTING GREEN ROLLER**

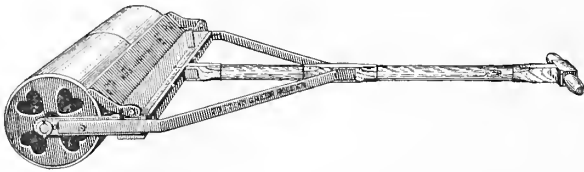

The Putting Green Roller, designed especially for use on Putting Greens and Fine Lawns. Made in four one-foot sections, making the Roller four feet wide. The Roller is turned smooth on the face and silver finished and equipped with scraper; the outer edges are beveled.

The lasting quality of this roller is indefinite.

Putting Green Roller	Cast Iron	Weight, 225 lbs.
Putting Green Roller	Wood	Weight, 200 lbs.

(Prices on application)

**PERFORATING ROLLERS**

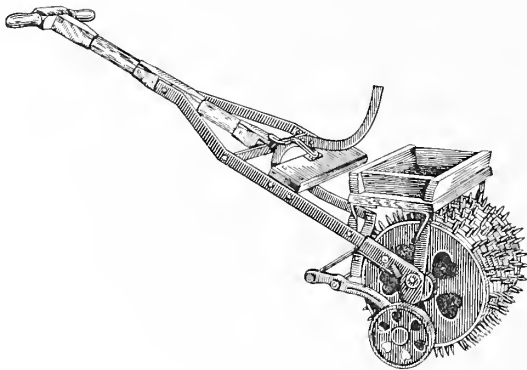

Perforating Rollers, horse or tractor drawn, for Fair Greens, Polo Fields, Golf Links and Fine Lawns. The depth of perforation is regulated accurately. Surface Cohesion and Compacting may be remedied by the use of the Perforating Roller, which is one of the most useful implements that has ever been used for treating large turf areas. Not only do the spikes on the roller perforate the soil, letting the air and light to the roots, but as they leave the ground they exert a slight lifting action on the turf, which so promotes aeration and free percolation as to have a most remarkable tonic effect.

Perforating Roller	Hand size	200 lbs.	13 in.
Perforating Roller	One Horse size	1600 lbs.	36 in.
Perforating Roller	One Horse size	1800 lbs.	48 in.
Perforating Roller	Two Horse size	2000 lbs.	60 in.
Perforating Roller	Two Horse size	2400 lbs.	72 in.

(Prices on application)

**WHEELBARROWS**

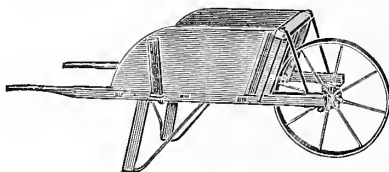

**Garden and Farm Barrows**

8 Spoke, Iron Hub, Steel Wheels, Steel Axles

**Breck's Eureka**

Our Eureka Garden Barrow is a strong roomy barrow for farmers, truck gardeners or lawns; frame of seasoned hard wood, iron hub wheel, steel axle. Built in following sizes:

No. 4.	Garden Barrow 8 Spoke, Wood Wheel..	Each, \$9.00
No. 5.	Farm " 8 Spoke, Wood Wheel..	" 10.00

**LAWN OR STABLE BARROWS**

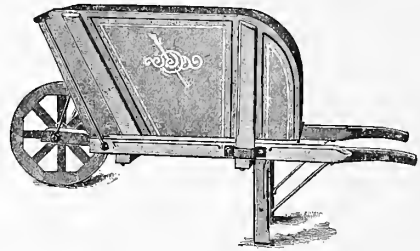

Extra size for leaves, manure, etc. Box, 32 in. x 25 in. x 18 in. . . . . Each, \$20.00

**SPECIAL CONTRACTORS' CANAL BARROWS**

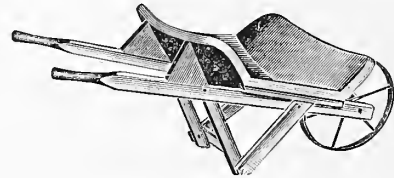

Bolted Wood Tray, Steel Wheel. . . . . Each, \$5.50

**STEEL TRAY CANAL BARROWS**

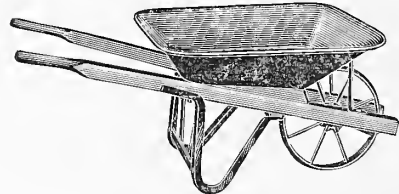

Klondyke Steel Tray, Steel Wheel. . . . . Each, \$6.50

**STEEL CEMENT BARROWS**

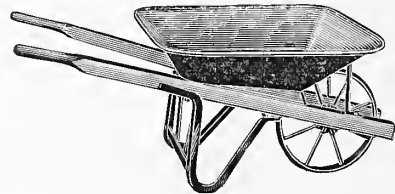

No. F2. Steel Tray, Steel Wheel, 4 cu. ft. . . . . Each, \$9.50

**STEEL COAL AND DIRT BARROWS**

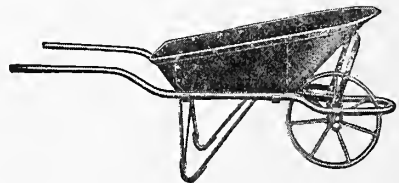

No. A02.	All steel, capacity 3 cu. ft. . . . .	Each, \$8.50
" A05.	" " " 4 " " . . . . .	" 11.25
" A100.	" " " 5 " " . . . . .	" 14.50



**AMERICAN GALVANIZED STEEL POSTS**



The American Posts are suitable for all kinds of wire fencing, including Woven Wire Fence, Barb Wire and Plain Wire. Line Posts are driven requiring no digging post holes, they open automatically, providing self-anchorage.

**Galvanized Line Posts**

Length	5 ft.	6 ft.	6½ ft.	* 7 ft.	* 7½ ft.	8 ft.	9 ft.	10 ft.	11 ft.
Each	.74	.80	.83	.91	.97	1.08	1.28	1.49	1.67

**Galvanized Reliable End Posts**

Length	7 ft.	7½ ft.	8 ft.*
Each	8.02	8.76	9.28

**Galvanized Reliable Corner Posts**

Length	7 ft.	7½ ft.	8 ft.*
Each	13.14	13.48	14.02

**Driving Caps**..... Each, .50

Send for catalog of the American Fence and Posts, containing directions for erecting and complete list of other styles of Fence and Fence Material. Mailed free. Posts marked \* carried in stock in Boston.

**GALVANIZED BARB WIRE**



Regular or Cattle Wire is made from No. 14 Galvanized Wire with four point barbs six inches apart. We can furnish "Regular" Barb Wire on measured spools containing 80 rods (1320 feet). Approximate weight, 85 lbs. per spool. Regular 4 Point Wire, 80 rod Spools, 1320 ft. . . . Spool, \$5.25 (One pound of Barb Wire measures about 15 feet)

**GALVANIZED PLAIN TWISTED WIRE FENCING**

Plain Twisted Wire, 80 rod Spools, 1320 ft., approximate weight 72 lbs. per spool. . . . . Spool, \$4.50 (One pound of Plain Twisted Wire measures about 16 feet.)

**STAPLES**

For attaching Barb Wire, Twisted Wire or Wire Fencing. . . . . Per lb., \$0.07

**STEEL TACKLE BLOCK WIRE STRETCHER**

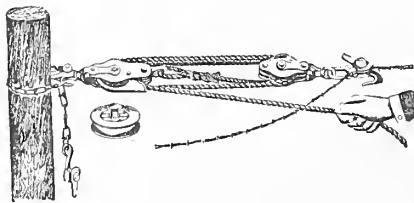

(Automatic, locking in any position)

No. 714. Complete, with rope, clamps, etc. . . . Each, \$2.75

**WIRE CUTTING PLIERS**



Best quality cast steel, 8 inches. . . . . Each, \$1.25

**MASTERS RAPID PLANT SETTER**



Here it is. The tool that market gardeners and farmers have wanted for years. The Masters Rapid Plant Setter is the ideal tool for transplanting Cabbage, Tobacco, Sweet Potato, Cauliflower, Tomato, Strawberry, and all similar plants.

Each plant is put into the ground just the right depth, set, watered and covered in one operation. No stooping and no lame backs. Saves labor, does perfect work and more than three times as fast as can be done by hand. Will set plants in driest weather and get a perfect stand. Thousands in use. No up-to-date grower can afford to be without one. Satisfaction guaranteed or your money back. Each. . . . \$6.00

**ACME POTATO GUN**

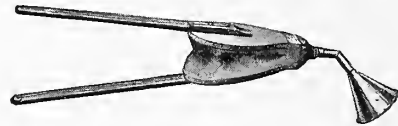

This gun is one of the most practical and efficient methods of applying the principles of dry spraying by hand at a reasonable price. Acme Single Bellows. . . . . Each, \$1.50

**LOWELL POWDER DUSTER**



Easy to operate. Fill reservoir with dry powder, such as Paris Green, Hellebore, powdered Arsenate of Lead, etc. Size of spray regulated by operation of plunger. Elbow reversible enabling operator to spray up or down. Pump cylinder 1¾ inches diameter, 14 inches long. Length over all 21½ inches. Reservoir one pint Mason Fruit Jar. No. 131. Complete with jar. . . . . Each, \$1.00

**GOSLEE'S IMPROVED FIELD MARKER**

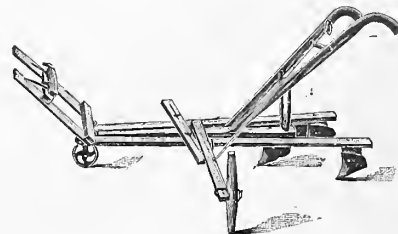

This machine is designed to mark out the rows of any width for any crop planted in rows, and in doing so makes a drill suitable for planting potatoes in without using the hand hoe, and is used by the tobacco growers for laying out and making the rows straight for setting the plant; also it opens a drill large enough to strew in the fertilizer for starting the plant. Marker complete with Spacing Bar. . . . Each, \$12.00

**SINGLE ROW WING POTATO HOE**



For the cultivation of potatoes, corn, and other hoed crops this hoe has proved to be thoroughly practical. Both hoes are used for covering. When planting is done by hand, these hoes are used to open furrows, for which work they are especially adaptable.

Wing Potato Hoe..... Each, \$12.00

**IRON AGE POTATO PLANTER**



(Improved Robbins)

A planter that does not injure the seed, although it is all handled automatically.

A planter that places every seed piece exactly as you want it.

A planter that sows fertilizer at the same time but none of it where it touches the seed.

Light weight, light draft, strong, compact—it is easy on the horses and will last as long as you care to have it, if properly taken care of. It has a record of many years' perfect planting—at least twenty-five thousand users are sure that they have the only perfect planter made.

No. 400R. With Fertilizer Distributor and Shield Plow..... Each, \$126.00  
(Descriptive circulars mailed on application)

**IRON AGE FOUR-ROW POTATO SPRAYER**

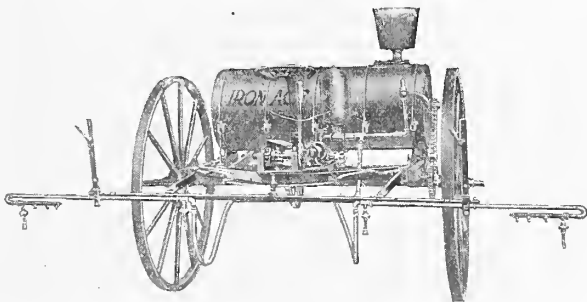

Thousands of sprayers have been sold which shows that many men are waking up to the fact that they cannot raise potatoes successfully, year in and year out, without using a good sprayer. They have learned that, if sprayed, the crop is not only safe from blight, but yields many more bushels of potatoes to the acre.

Iron Age Sprayers, the result of practical experience of many years in field and factory, are built of the best materials including a high grade of pipe, fittings, hose, etc. A wide range of adjustment is provided to meet conditions of planting, etc. They are long-lived machines of great strength, durability, capacity, and convenience. Very few repairs are needed.

No. 355. Low Nozzle Traction Sprayer . . . . Each, \$180.00  
(Descriptive circulars mailed on application)

**IRON AGE ELEVATOR POTATO DIGGER**

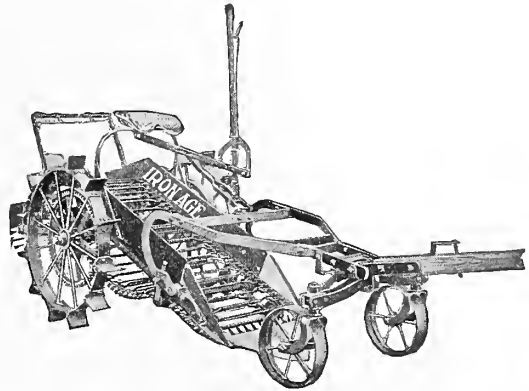

Being strictly an elevator machine and not built to be used in two or more ways, No. 150 is simpler in construction, lighter weight, and so costs less to build. It is desirable in those sections where an elevator digger is needed most of the season. It has had the general and emphatic approval of the large and small potato growers. A number of years' thorough tests prove that it has been successful with many thousands of potato growers in New England, the North Atlantic States, the North Central States, Oregon and Washington. It has been digging steadily through several seasons in all kinds of ground, in heavy vines, grass, weeds, etc., in ordinary and extreme conditions, from light crops to three or four hundred bushels per acre. Is light weight and is built on a very simple design, yet has great strength and power, and can be easily adapted to your needs.

No. 155. Digger, complete..... Each, \$138.00  
(Descriptive circulars mailed on application)

**MOLINE POTATO DIGGER**

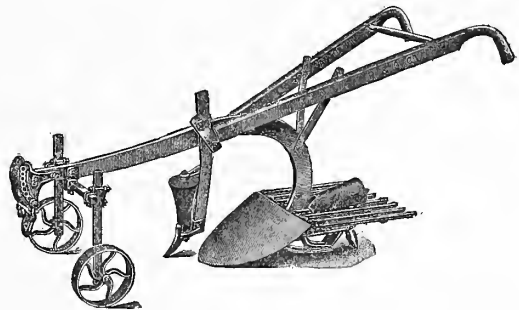

The Moline is the only potato digger made that has a pair of sled runners under the sifter, which prevents the jolting that has condemned so many other diggers. This one feature places it in a class by itself, and no amount of argument can overcome the effectiveness of this particular device.

The grate or sifter works violently up and down, thoroughly separating the potatoes from the soil, and leaving them all on the surface.

Moline 2 Horse, with Fore Truck..... Each, \$36.00

**ACME POTATO PLANTER**



The Acme is extremely simple, strong and durable. It has highest grade crucible steel jaws, formed at a red heat and properly tempered for the work; and a strong handle well set into a malleable iron socket.

Acme Potato Planter..... Each, \$1.25

**THE HITCHCOCK POTATO DIGGER**

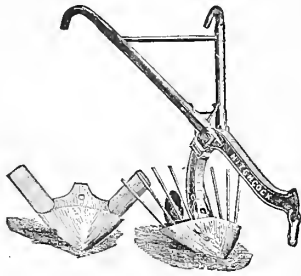

This implement, though very simple in appearance, is the result of much study and many experiments; and it is as near perfect as can be attained and come within the reach of every farmer. By the changing of one bolt it may be converted either into a shovel plow or a potato digger. The fingers are adjustable, being held in position by the plow point. Thus, in case of breakage, a new part may be inserted without the expense of whole new head. The fingers, points and wings are made of steel, rendering it light, strong and durable.

Hitchcock Potato Digger . . . . . Each, \$11.50  
 Shovel plow attachment . . . . . " 3.50

**PLANET JR. POTATO DIGGER**

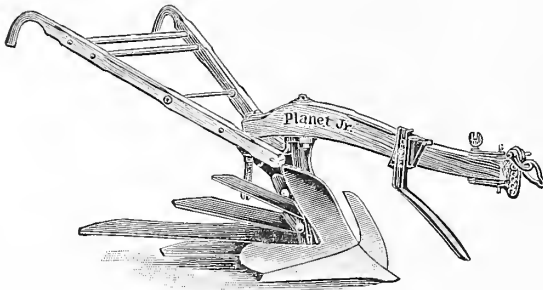

The Planet Jr. Potato Digger is carefully made of the best material. It is universally liked in the field and we guarantee it to give satisfaction. It is indispensable to all potato growers, because it digs clean, does not cut or bruise the potatoes and leaves them easy to gather. It works perfectly in green vines and among weeds, leaving the field nearly level. The draft is light; it is quickly adjusted, easily managed and will last a lifetime.

Planet Jr. Potato Digger . . . . . Each, \$42.50

**ACME ROTARY CORN PLANTER**

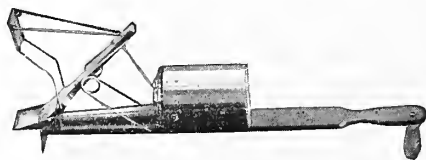

Most accurate and dependable Hand Corn Planter made. Novel adjustable rotary cast disk has seven pockets, seven chances to be filled evenly and regularly. Pockets adjusted for drop by a thumbnut beneath the disk, inside the skeleton frame. Get at it any time. One movement adjusts all the pockets the same. The adjustment is made with the fingers, and it stays. You may depend on it, day in and day out. The cut-off is clock-spring steel, nothing to wear out, nothing to break, accurate.

Acme Corn Planter . . . . . Each. \$2.50

**CALEDONIA CELERY BANKER AND HARVESTER**



The harvesting of a celery crop has always been a source of useless trouble and expense, as a large force of men was required for a long time in gathering the celery ready for market. With Caledonia machines, one man with a team will do the work that it required from 25 to 50 men to accomplish by the old method.

The Banker comes into use as soon as the plants are large enough to work in and takes complete charge of the cultivation until ready to harvest when the Harvester is substituted. The Harvester is fitted with a clean cutting, tempered steel knife that cuts the roots at any desired depth and leaves the celery loose in the ridge, but not thrown out of the dirt, making it possible to leave it in the ground for some time after cutting, without damage to the crop; or it can be gathered at once as easily as though it were lying on the surface. The main truck for this machine is the same as used with the banker and either attachment is easily replaceable with the other by the removal of two bolts and the loosening of two pairs of clips. In this way the two machines are available at a little more than the price of one.

Caledonia Celery Harvester . . . . . Each, \$75.00  
 Caledonia Celery Banker . . . . . " 80.00  
 Caledonia Combined Banker and Harvester . . . . . " 110.00

**THE FREEMAN BROADCAST SEED SOWER**

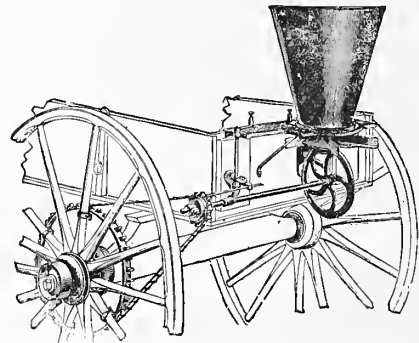

The Freeman sows to perfection grain and seeds of all kinds, any desired amount per acre; also land plaster, salt, lime, ashes, fertilizers, when dry, etc. Will sow 100 acres per day, and is easily attached to any cart or wagon.

Freeman Seed Sower . . . . . Each, \$20.00

**CAHOON'S PATENT BROADCAST SEED SOWER**

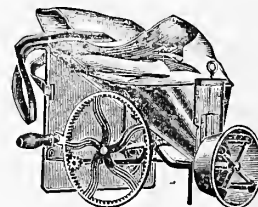

Sows all kinds of grain and grass seed from 4 to 8 acres per hour. At common walking gait will throw wheat about 40 feet.

Each . . . . . \$5.50



**THOMPSON'S WHEELBARROW GRASS SEEDER**

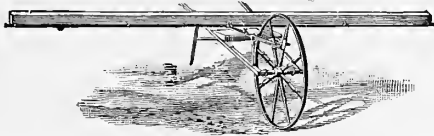

This Seeder is arranged to sow all chaffy seeds such as red top, orchard grass, and blue grass, and all seeds like timothy, hungarian and clover, in any quantity from 6 to 40 quarts to the acre, mixed or separate. The hopper being carried close to the ground the sowing is not affected by the wind.

No. 5. Seeder complete with 14 ft. hopper... Each, \$16.00  
 " 4. Grain Hopper only ..... " 10.00

**KING OF THE CORN FIELD CORN PLANTERS**

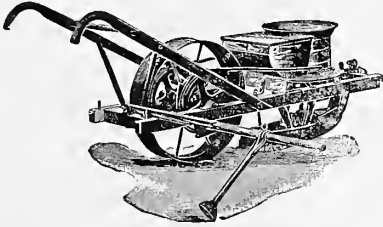

For planting field or ensilage corn, beans, peas or beet seeds in hills, drills or checks. This planter will accurately distribute all commercial fertilizers, wet as well as dry, pulverized hen manure, plaster, ashes and other fertilizers of like consistency, with a certainty. Full directions are sent out with each planter which will enable anyone with care to operate it successfully.

Each..... \$35.00

**ECLIPSE ONE ROW CORN PLANTER**

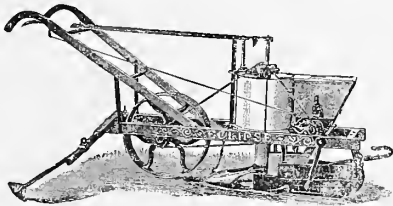

One horse is sufficient for draft, and from seven to ten acres can be planted by one man in a day. The work can be done when the ground is in best condition to receive the seed, and far better than is possible to plant by hand. The importance in the saving of time will be readily understood. Corn planted by this machine germinates much quicker and more uniformly than if planted by hand.

Each..... \$35.00

**BLACK HAWK TWO ROW CORN PLANTER**

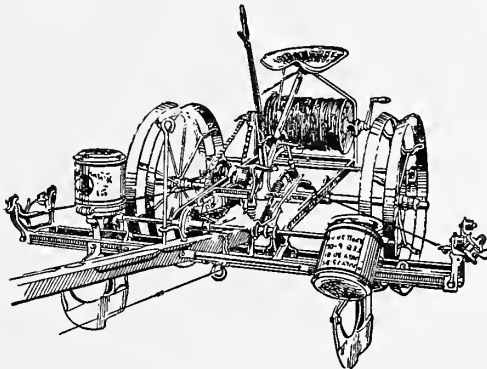

No. 15. Two Row with Runner Openers, complete with 36-in. Check Wire and fertilizer attachment..... Each, \$110.00

**ECLIPSE TWO ROW CORN PLANTER**

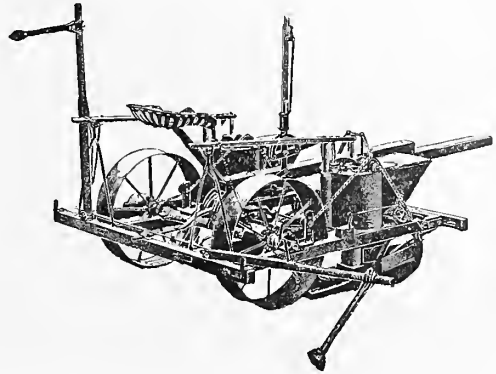

All the good points found in the well known and popular Eclipse Single Row Planter are retained in this machine. The Fertilizing device will distribute from 50 to 600 lbs. to the acre. Planters can be adjusted to make rows 36, 38, 40 and 42 inches apart. The lever throws the machine out of gear and raises the Planter and Coverers ready for turning the team at end of rows. The patent marker will make a plain mark for the horse to follow, or for guide for pole. Plows can be adjusted to plant corn from one to four inches deep as desired.

Each..... \$80.00

**PLANET JR. FARM AND GARDEN TOOLS**

Why worry along with slow out-of-date implements and meagre results? Planet Jr. tools are far more economical—they do 3 to 6 times the work, get bigger, better crops, and outlast several ordinary implements. Fully guaranteed. You are actually losing money whenever you cultivate without them.

Send for special Planet Jr. Catalog

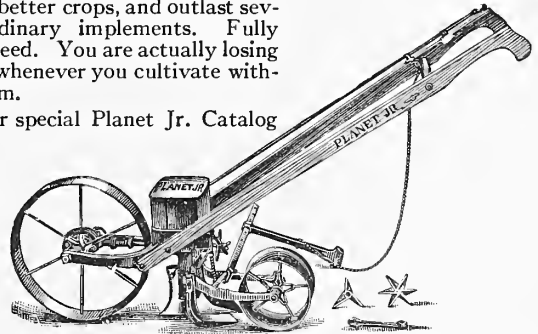

**No. 3 Planet Jr. Hill and Drill Seeder**

Holds 3 quarts of seed. A favorite among onion growers, market gardeners and seedsmen. Sows accurately in a narrow line making wheel-hoe cultivation easy.

Each..... \$18.50

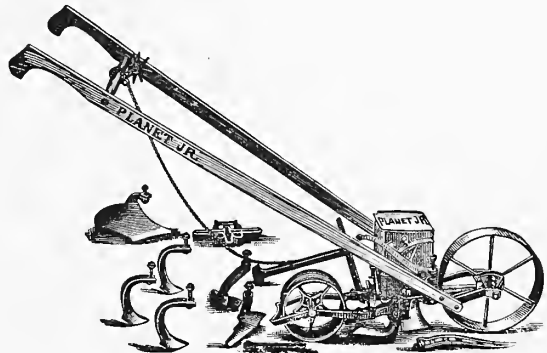

**No. 4 Planet Jr. Combined Hill and Drill Seeder, Wheel Hoe, Cultivator and Plow**

No. 4 D (as a seeder only)..... Each, 15.50

Soon pays for itself in the family garden as well as in the larger acreage. Sows all garden seeds (in drills or in hills), plows, opens furrows and covers them, hoes and cultivates quickly and easily.

Each, complete..... \$19.50

**PLANET JR. FARM AND GARDEN TOOLS**

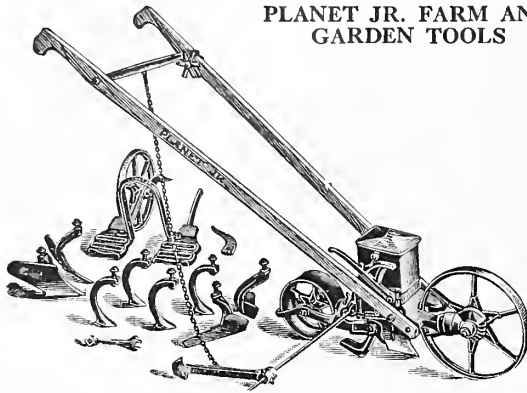

**No. 25 Planet Jr. Combined Hill and Drill Seeder, Double Wheel Hoe, Cultivator and Plow**

A splendid combination for the family garden, onion grower, or large gardener. It is a perfect seeder, and combined double and single wheel hoe.

Each.....	\$23.00
No. 1. Seed Drill.....	Each, 16.00
No. 2. Seed Drill.....	" 14.00
No. 5. Seed Drill.....	" 20.00
No. 35. Seeder Attachments.....	" 6.25
Fire Fly Plows.....	" 4.50
Grass Edger.....	" 6.50

**No. 31 Planet Jr. Combined Drill Seeder and Single Wheel Hoe**

Each, complete.....	\$13.00
Packed weight, 30 lbs.	
No. 32, as a Drill Seeder only.....	10.50

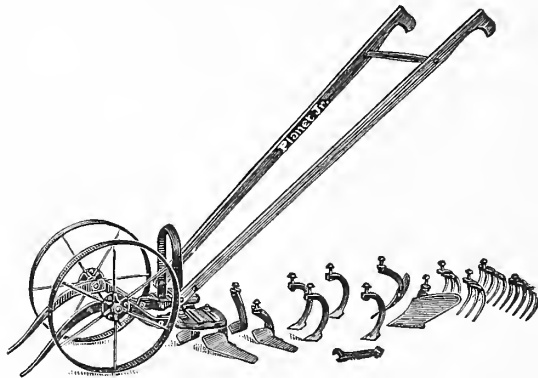

**No. 11 Planet Jr. Double Wheel Hoe, Cultivator, Plow and Rake**

A single and double wheel hoe in one. Straddles crops till 20 inches high, then works between. Has steel frames and 14-inch steel wheels. The greatest hand cultivating tool in the world. Each..... \$16.00

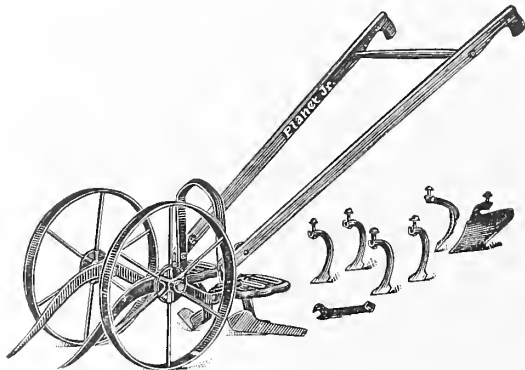

**No. 12 Planet Jr. Double and Single Wheel Hoe**

Same as No. 11, but without the Rakes and one pair of Hoes. Each..... \$12.50

**PLANET JR. FARM AND GARDEN TOOLS**

**No. 13 Double and Single Wheel Hoe**

This tool is the No. 12, with 6-inch hoes only, these being the tools that are most used. Any of the attachments shown with No. 11 may be added at any time.

Each.....	\$9.00
-----------	--------

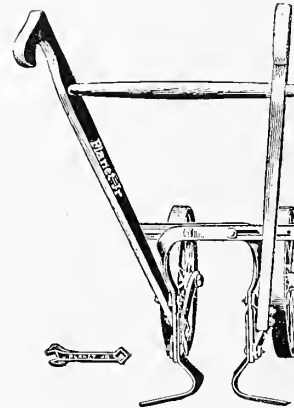

**No. 60 Planet Jr. Double Wheel Onion Hoe**

This new tool is a departure from all previous Wheel Hoes. It is adjustable for the complete culture of onions, or general hoeing. The new all-steel hoes are a decided improvement over the older models.

Each.....	\$6.00
-----------	--------



**No. 65 Planet Jr. Slide Hoe**

Admirable for all between-rows workings. Light, strong, easy running.

Each.....	\$3.50
-----------	--------

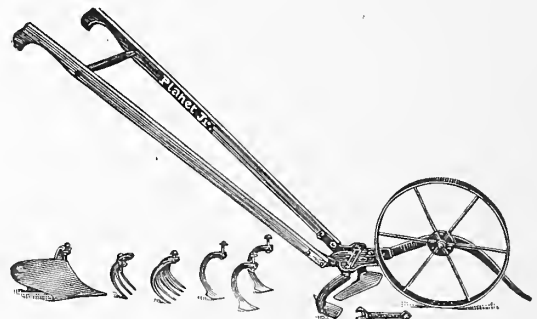

**No. 16 Planet Jr. Single Wheel Hoe, Cultivator, Rake and Plow**

The highest type of Single Wheel Hoe made. Light but strong, and can be used by man, woman or boy. Will do all the cultivation in your garden in the easiest, quickest, and best way.

Each.....	\$10.25
-----------	---------

**No. 17 Planet Jr. Single Wheel Hoe**

Same as No. 16, but without the Rakes and Leaf Lifter. These Single Wheel Hoes have steel frames and 15-inch steel wheels.

Each.....	\$8.75
-----------	--------

**No. 17½ Planet Jr. Single Wheel Hoe**

This tool is identical with No. 16, except in equipment. The pair of 6-inch hoes, three cultivator teeth and leaf lifter which go with it, are all the finest of their kind.

Each.....	\$7.60
-----------	--------

PLANET JR. FARM AND GARDEN TOOL



No. 18 Single Wheel Hoe

This has one pair of 6-inch hoes only—the tools that are most constantly useful throughout the season. Other attachments can be added as needed.

Each . . . . . \$6.25

No. 33 Planet Jr. Single Wheel Hoe (No. 31 without Seeder)

This combination will delight the suburbanite, the growing boy, women, younger or older, who will find it a light running wheel hoe that will save them hard work and help much to supply the table with fine vegetables. Each . . . . . \$6.50

- No. 14. Wheel Hoe . . . . . Each, \$14.00
- No. 19. Wheel Hoe . . . . . " 6.25
- No. 39. Wheel Hoe . . . . . " 10.00
- No. 39½ Wheel Hoe . . . . . " 7.25
- No. 119. Wheel Hoe . . . . . " 5.50

Extras for Planet Jr. Hand Machines

	Price	lb	Oz.
Disc Hoes . . . . .	Per pair, \$3.25	5	10
4½" Hoes C/D1; S100/S101 . . . . .	" 1.20	2	2
6" Hoes C/D1; S100/S101 . . . . .	" 1.30	2	2
7" Hoes C/D1; . . . . .	" 1.50	2	6
8" Hoes C/D1; . . . . .	" 1.60	2	10
Peat Land Hoes . . . . .	" 2.25	5	8
4½" Hoe Steels 552/553 . . . . .	" .60		6
6" Hoe Steels 1092/1093 . . . . .	" .70		8
7" Hoe Steels 1700/1701 . . . . .	" .90		12
8" Hoe Steels 997/998 . . . . .	" 1.00	1	
3-prong Cultivator Teeth . . . . .	2.00	2	6
Cultivator Teeth, Regular, No. 1395, all steel, each . . . . .	.40		7
Narrow Cultivator Teeth, No. 2775, all steel, each . . . . .	.40		7
Rakes, Three Tooth . . . . .	Per pair, 1.10	1	4
Rakes, Five Tooth . . . . .	" 1.50	1	14
Rakes, Seven Tooth . . . . .	" 2.00	2	12
Wheel Hoe Sweeps for Single . . . . .			
Wheel Hoes, per set (three) . . . . .	2.25	2	
Wheel Hoe Sweeps for Double . . . . .			
Wheel Hoes, per set (four) . . . . .	2.75	3	
Plows for Double Wheel Hoes . . . . .	Per pair, 1.50	2	14
Plow Steels for D. W. H. . . . .	.90	1	
Plows for Single Wheel Hoes . . . . .	Each, 1.50	2	8
Plow Steels for Single Wheel Hoes . . . . .	.90		12
Double Mouldboard Plows . . . . .	2.25	2	8
Path Cleaner, 12" . . . . .	2.25	2	6
Onion Harvester, 8" . . . . .	1.60	2	2
Marker Attach. for Wheel Hoes . . . . .	1.50	4	3
Handles . . . . .	Per pair, 1.25	3	9
Peat Land Plow (K-362) . . . . .	1.10		11
Peat Land Plow (K-282) . . . . .	.95	1	
Onion Set Plow (K-280) . . . . .	1.00	1	
Onion Set Plow and Covers (K-281 and K-227/8) . . . . .	1.95	2	9
5-Prong Attachment (S-94) . . . . .	1.15	1	3

PLANET JR. CATALOG FREE

Describes all tools, including Seeders, Wheel Hoes, Horse Hoes, Harrows, Orchard and beet Cultivators.

Write Postal for It

PLANET JR. FARM AND GARDEN TOOL

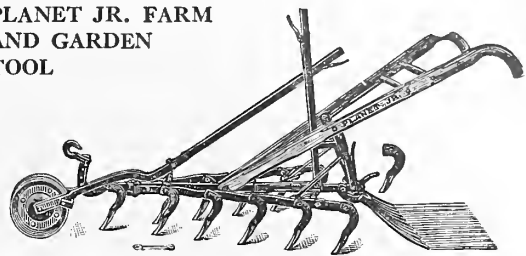

No. 90 Planet Jr. 12-Tooth Harrow, Cultivator and Pulverizer

An invaluable tool in the market garden, truck and strawberry patches.

Complete . . . . . Each, \$20.00  
No. 90B without Pulverizer . . . . . 16.75

Has new steel wheel which prevents clogging. Its 12 chisel-shaped teeth cut out all weeds, stir and mellow the soil and leave the ground in the finest condition without throwing dirt on plants.

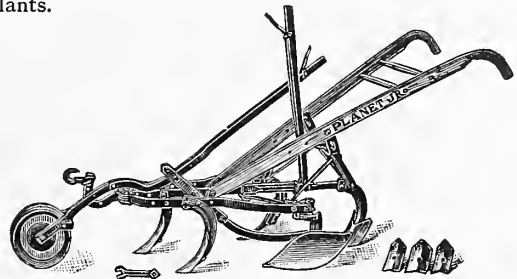

No. 8 Planet Jr. Horse Hoe

Stronger, better made, and capable of a greater variety of work than any other cultivator made.

Non-clogging steel wheel. Depth regulator and extra long frame make it run steady.

Each, complete . . . . . \$19.50

No. 9 Planet Jr. Combined Horse Hoe and Cultivator

Is identical with No. 8, except that it has no depth regulator, and has a plain wheel instead of a lever wheel.

Each, with STEEL WHEEL . . . . . \$17.00

No. 7. Planet Jr. Horse Hoe . . . . . Each, \$18.50

No. 82. Planet Jr. Horse Hoe . . . . . " 19.00

No. 83. Planet Jr. Plain Cultivator . . . . . " 12.75

No. 101. Planet Jr. Plain Cultivator . . . . . " 12.50

No. 91. Planet Jr. Harrow . . . . . " 15.00

List of extras for Horse Hoe Cultivators and Harrows mailed on application

No. 72 Planet Jr. Two-Row Pivot Wheel Cultivator, Plow, Furrower and Ridger

Complete with Spring Trip Standards.

Each . . . . . \$132.50

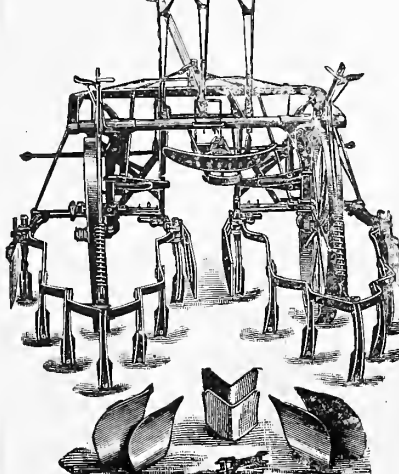

No. 72 Planet Jr. 2-row, 2-horse Pivot-wheel Cultivator saves a man, a team, and a cultivator every day it is used. Cultivates 2 rows of corn, potatoes, beans, etc., at one passage, even if rows are crooked or irregular width. In check rows and listed corn it also beats any other tool. Can be equipped with discs, sweeps, hoe steels, and furrowing shovels. Specially hardened cultivating steels add 50 per cent to wear.

SPRAY PUMPS

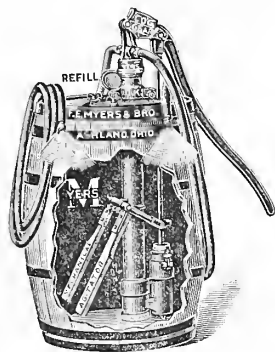

R308

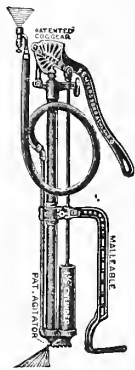

R324



R327 1-2

No. R308. Myers' O. K. Spray Pump with mechanical agitator, suction pipe and strainer. Hose and nozzles additional. Each..... \$20.00

No. R324. Myers' Lever Bucket Spray Pump, with agitator, hose and graduating nozzle. (10 lbs.) Each..... \$6 50

No. R327 1/2. Myers' Little Giant Brass Spray Pump with agitator. Complete with hose and graduating Vermorel nozzle and malleable foot rest. (8 lbs.) Each..... \$4.25

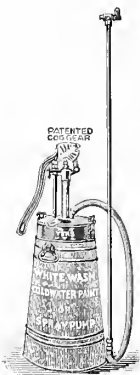

R329

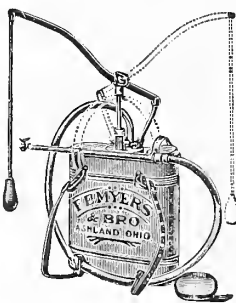

R331

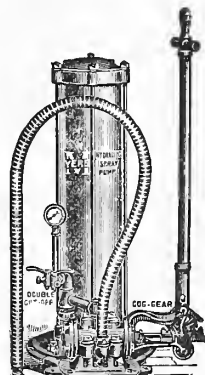

R335A

No. R329. Myers' General Purpose Sprayer, complete as illustrated. Each..... \$12.75

No. R331. Myers' Copper Knapsack Sprayer. Complete as illustrated. Each..... \$20.00

No. R335A. Myers' Hydraulic Spray Pump complete with pressure gauge, 6-ft. suction hose, two nozzle and two 8-ft. pipe extensions. Hose additional Each..... \$50.00

SPRAY PUMPS

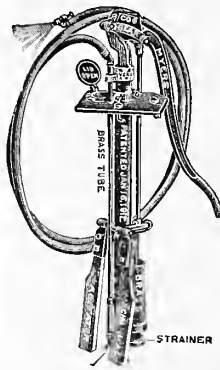

Myer's Barrel Spray Outfit

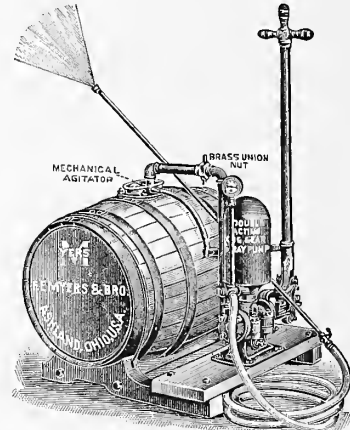

No. 316 B

Myers' Barrel Spray Outfit consists of an all steel Barrel Cart, attached to barrel—with the Myers No. 318B Coggear Spray Pump with one lead, 15 ft. 1/2-in. hose, nozzle, mechanical agitator, complete.

No. 318B Pump, as described..... Each, \$15.00  
Steel Cart only..... " 15.00  
Barrel..... " 9.00  
Price of Outfit ready for use..... 39.00

Myers' D. A. Complete Spray Outfit, No. 316B. Pump complete: 50-gallon barrel on skids, pressure gauge, one 15-ft. lead 1/2-in. hose, one nozzle, one 8-ft. pipe extension, lever shut-off and mechanical agitator double-acting pump. Well adapted for spraying potatoes. Each..... \$50.00



Myers' Portable Sprayer

No. R337B Garden Sprayer Tank holds 12 1/2 gallons. Powerful pump, 15 ft. 1/2-inch hose, nozzle, two 4-ft. pipe extensions, complete. Each..... \$25.00

SPRAY NOZZLES



Fig. 1317

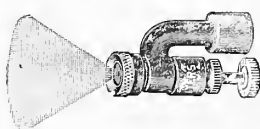

Fig. 1564

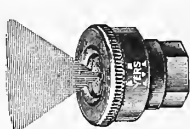

Fig. 1291

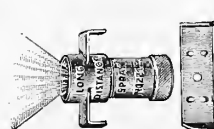

Fig. 1290



Fig. 1915

Fig. 1317. Power Nozzle..... Each, \$1.00  
" 1564. Graduating Vermorel Nozzle..... " .75  
" 1291. Long Distance Nozzle..... " 1.00  
" 1290. Hand and Power Nozzle..... " .60  
" 1915. Bordeaux Nozzle..... " .90  
" 1470. Myers' Way Nozzle..... " 1.00

Fig. 480. 4-ft. Pipe Extensions with Coupling..... Each, \$0.40  
" 480. 8-ft. Pipe Extensions with Coupling..... " .65  
" 480. 8-ft. Pipe Extensions with Stop Cock..... " 1.35  
" 480. 8-ft. Pipe Extensions with Lever..... " 1.50  
" 772. Hose Reducer..... " .30  
" 1380. 45-Degree Bend, 1/4 in. Pipe..... " .25  
Creosote Brushes..... " 1.25

**MYERS' PNEUMATIC COMPRESSED AIR SPRAYER**



No. 296. Myers' Pneumatic Sprayer complete with Long Distance Nozzle. . . . . Each, \$6.00  
 Extra Long Distance Nozzle . . . . . " 1.35  
 Pipe Extension with Cyclone Nozzle . . . . . " 1.00

**MYERS' HANDY FIRE PUMP**

The Myers Handy Fire Pump as made to meet the Navy requirements in capacity, handiness of operation, etc. It is designed for use in extinguishing fires (Forest Rangers recommend it highly), washing automobiles, windows and other purposes. Is furnished with solid stream nozzle only.  
 No. 395. Myers Handy Fire Pump complete, 5 gallon tank, hose and fire nozzle. . . . . Each, \$8.75

**THE MYERS POWER SPRAY GUN**

Length Over All, 26 Inches



Utilizes the entire capacity of any power Spray Pump and does away with all bamboo extensions, nozzles and fittings. All working parts on the outside. Not subject to corrosion.  
 Fig. 1824. Myers Power Spray Gun. . . . . Each, \$6.00

**MYERS' POTATO SPRAYING ATTACHMENT**

Recommended for use with R308 Pump for spraying 3 rows at same time.  
 Fig. 1582. Three Row Sprayer . . . . . Each, \$22.50

**HAND FORCE AND SPRAY PUMPS**



Brook's Pump      Breck's Force      "Modoc" Pump      Perfection Sprayer

**Breck's Brass Hand Force and Spray Pump.** Our own design, adapted to all purposes and spraying. Complete with spray and solid stream nozzles. (8 lbs.)  
 Each. . . . . \$9.00  
**Brook's Brass Hand Pump.** A low priced all Brass Pump invaluable for the poultry man and for whitewashing. (8 lbs.)  
 Each. . . . . \$2.75

"Modoc" Hand Pump will throw a straight stream or a fine spray with the same nozzle. (8 lbs.)  
 Each. . . . . \$5.40

**Perfection Compressed Air Sprayer** is the best compressed air sprayer made. This sprayer will handle whitewash, water paints, Bordeaux mixtures, etc., perfectly, and is tested with 50 pounds pressure before leaving the factory.

**Perfection Galvanized Sprayer (12 lbs.)**  
 Each. . . . . \$6.50

**CONNECTICUT VALLEY POWER SPRAYER**

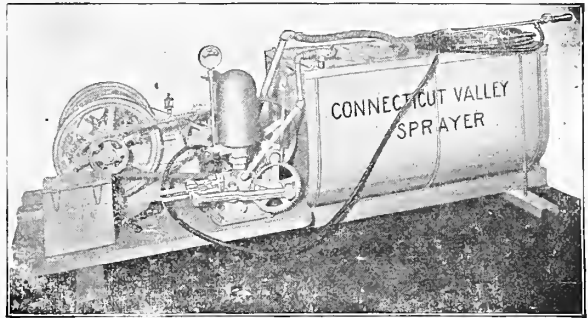

Engine, 1 3/4 H. P., Type A. Tank, 100 gallon. Pump, 2" x 4" Double Acting. Drive, back geared from drive shaft and belt from engine. Hose, 25 ft. 1/2" high pressure discharge suction hose and strainer. Nozzle, Myers Power Spray Gun.  
 Price F. O. B. Boston . . . . . on application  
 For mounting on truck send for circulars and price.

**SPRAY PUMPS**

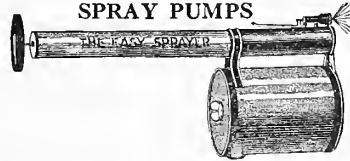

The Brandt's "Easy" is the best of all hand sprayers. Capacity, 1 gallon. Excellent for spraying floor oils, etc.  
 Galvanized (4 lbs.) . . . . . Each, \$3.75



102  
 Brown's Auto Sprayer

106



Brown's Non-Clog Jr. Nozzle

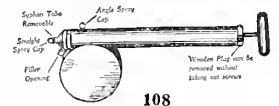

108  
 Brown's Auto-Spray Continuous Atomizer

**Brown Auto Sprayer**

Brown's Auto Sprayer is recommended for trees and vines, shrubs, greenhouses, poultry houses, hospitals, and stables for disinfectants, for sheep and cattle dip and cattle fly oils.

No. 1B Brass Tank (12 lbs.) . . . . . Each, \$9.50  
 No. 1D Galvanized Tank (12 lbs.) . . . . . " 6.50  
 No. 9B Brass Tank, Screw Top (12 lbs.) . . . . . " 9.00  
 Brass Extension Pipes (2 lbs.) . . . . . " .50  
 Brass Strainer (1 lb.) . . . . . " 1.20

**Brown Non-Clog Jr. Nozzle**

Straight or 45° angle (1 lb.) . . . . . Each, \$0.75  
 Auto Spray Nozzles only . . . . . " 1.50  
 Auto Spray Nozzles with Hose . . . . . " 2.00  
 Soft parts for auto sprayers . . . . . per set, .25

**Brown Auto Sprayer, Continuous Atomizer**

Handles all solutions, insecticides and disinfectants; capacity, 1 quart.  
 No. 26A. Tin, continuous sprayer . . . . . Each, \$0.80  
 No. 26C. Brass, continuous sprayer . . . . . " 1.25

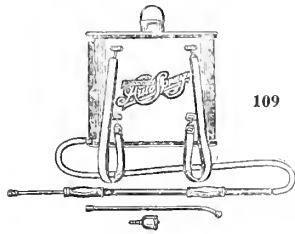

109

**Brown Auto Spray No. 5**

The Auto Spray No. 5 is a double action continuous stream pump, making it an ideal, all purpose, hand sprayer.

Each,  
Auto Spray No. 5 Pump . \$5.00  
Extensions . . . . . .50  
Galvanized Knapsack . . .3.00

**SPRAY PUMPS**



**Breck's Acme Sprayer**

For spraying cattle, horses, disinfectants. Very handy for house, stable, etc.

Acme, tin, 1 qt. (2 lbs.) . . . . . Each, \$0.40  
Acme, brass, 1 qt. (2 lbs.) . . . . . " 1.25  
Little Wonder, 1 pt. (2 lbs.) . . . . . " .35  
Midget, 1/2 pt. (1 lb.) . . . . . " .35

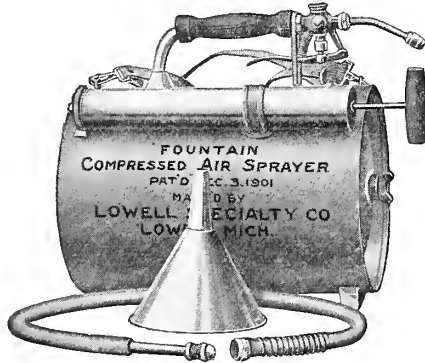

**Lowell Fountain Compressed Air Sprayer**

The Lowell Fountain Compressed Air Sprayer has stood the test for 15 years. Is used by Experiment Stations and Horticulturists. For spraying trees, shrubs, vines, field crops, in the greenhouse, poultry house; for applying disinfectants and cattle fly-oils. An all around general purpose sprayer.

Diameter 9 in.; weight, empty, 9 lbs., height, 13 in.; weight, loaded, 34 lbs.; capacity, 3 gals.; weight, shipping, 11 lbs.

No. 110. Galvanized fountain Sprayer . . . . . Each, \$7.50  
No. 111. Brass Fountain Sprayer . . . . . " 10.00  
24-in. Extension Rods, brass . . . . . " .50

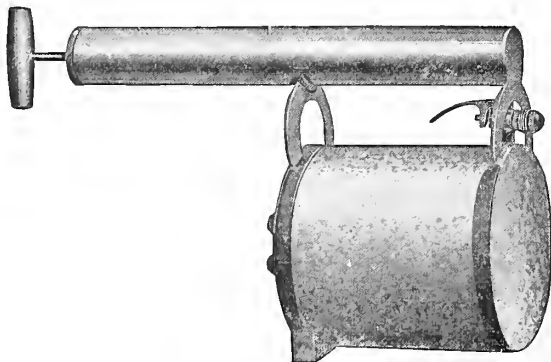

**Lowell Business Compressed Air Sprayer**

A medium priced Compressed Air Sprayer for Shrubs, Vines and Poultry Houses. Galvanized steel solution tank. Heavy tin pump tube. Automatic brass shut-off valve. Double brass nozzle, spray or stream. Special type plunger rod and leather. Pump tube 16 inches long, 1 3/4 inches in diameter. Capacity, full gallon.

No. 123. Galvanized Business Sprayer . . . . . Each, \$3.25

**SPRAY PUMPS**



**Utility Compressed Air Sprayer**

This type of sprayer is the most popular for all general work requiring a sprayer. It is adapted for spraying, whitewashing, disinfecting, for the application of glue sizing, etc. The No. 10 tank is made of galvanized steel, the No. 15 of brass. Size, 7 1/4 x 20 inches; capacity, 3 1/2 gallons.

No. 10. Galvanized Sprayer, (10) . . . . . Each, \$6.50  
No. 15. Brass Sprayer, (10) . . . . . " 10.00

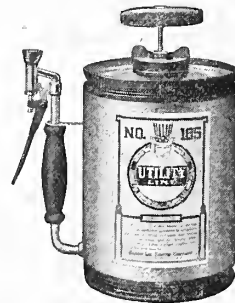

**Utility One Gallon Sprayer**

Most convenient size compressed air type sprayer ever put on the market. Especially adapted for sanitary work, disinfecting, etc. Tank, 6 1/4 inches in diameter by 8 1/2 inches high. Same in design as the No. 10 tank.

No. 185. Galvanized Sprayer, (5) . . . . . Each, \$5.00

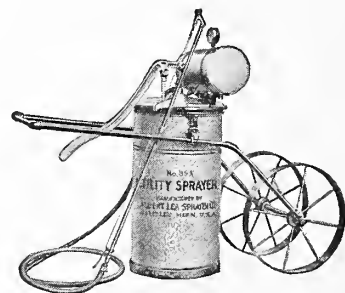

**Utility Two Wheel Portable Sprayer**

When tank is mounted, as shown, it is easily moved about by one hand, which leaves the other free for directing the spray. The steel frame is but 18 inches wide, permitting its use in greenhouses and other places where the passageways are narrow.

The air pressure tank, which is securely mounted on the spider pump casting, is so constructed that a sufficient pressure may be attained and considerable spraying done with one pumping. Tank is supplied with pressure gauge and drain plug.

These outfits are not only adapted for spraying, but for heavy disinfectants, whitewash, cold water paints, kalsomine and other mixtures of similar nature.

No. 85A. Two Wheel Sprayer, (110) . . . . . Each, \$50.00

THE NEW DE LAVAL CREAM SEPARATORS

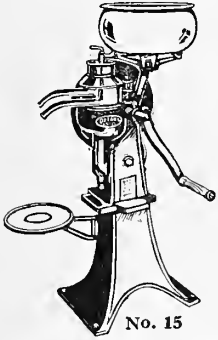

No. 15

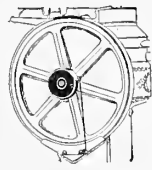

Bell Speed Indicator

Every New De Laval is equipped with a Bell Speed Indicator, the "Warning Signal" which insures proper speed and uniform cream.

Although the De Laval Cream Separators have for a number of years seemed as nearly perfect as separators could be, the makers have this year added many new and important improvements.

The farm and dairy size machines have been so simplified and improved that the new machines will not only skim closer than any previous De Laval, but have greater capacity.

The new bowl is self-centering, and will run true and do perfect work even after long use. There are fewer discs and these are now interchangeable. The new milk distributor has been called the greatest improvement in cream separator construction in the last thirty years.

Another great improvement is the bell speed-indicator with which all De Laval hand machines are now equipped. No separator will do its best work when operated below the proper speed. By ringing when the handle of the separator is turned too slowly, the "warning signal" of the De Laval speed indicator insures clean skimming and cream of uniform thickness.

The automatic oiling system has been improved and the machine, as a whole, made even more efficient, easier running and more durable than ever before.

De Laval machines range in separating capacity from 225 to 1750 pounds of milk per hour. While any quantity of milk, from a gallon upward, may be separated with any one of the machines, the tendency today, even in small dairies, is to use the larger sizes owing to the great saving of time. Then, too, with a large size machine the owner is equipped to handle the milk from more cows should his herd increase.

With ordinary care, a De Laval machine should last twenty years or more.

New No. 5.	Actual capacity, 225 lbs. (equal to 275 lbs. claimed capacity in other separators) . . . . .	Each, \$65.00
New No. 10.	Actual capacity, 350 lbs. (equal to 450 lbs. claimed capacity in other separators) . . . . .	" 80.00
New No. 12.	Actual capacity, 500 lbs. (equal to 650 lbs. claimed capacity in other separators) . . . . .	" 90.00
New No. 15.	Actual capacity, 750 lbs. (equal to 900 lbs. claimed capacity in other separators) . . . . .	" 110.00
New No. 17.	Actual capacity, 1000 lbs. (equal to 1250 lbs. claimed capacity in other separators) . . . . .	" 125.00
New No. 19.	Actual capacity, 750 lbs. (new Steam Turbine—similar to No. 15 in size), (equal to 900 lbs. claimed capacity in other separators) . . . . .	" 160.00
New No. 20.	Actual capacity, 1000 lbs. (new Steam Turbine—similar to No. 17 in size), (equal to 1250 lbs. claimed capacity in other separators) . . . . .	" 175.00
New No. 22.	Actual capacity, 1350 lbs. (equal to 1750 lbs. claimed capacity in other separators) . . . . .	" 200.00
New No. 25.	Actual capacity 1350 lbs. (new Steam Turbines—similar to No. 22 in size), (equal to 1750 lbs. claimed capacity in other separators) . . . . .	" 260.00

(Complete descriptive price lists mailed on application)

CREAM SEPARATORS AND CHURNS

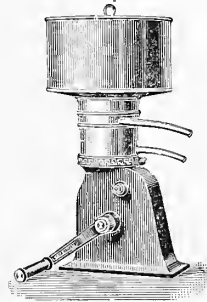

Favorite Separator



Superior Sanitary Churn

CREAM SEPARATORS

The "Favorite" Separators are made in Stockholm, Sweden, and are especially designed for the small milk producer and for family use. Thoroughly made from the finest material. Cleaning can be easily done in a moment's time. These separators have a regulator, making very even or sharp skimming. Only 70 R. P. M. are necessary, and at this speed skim evenly and with great ease, and can be regulated so that a percentage of cream (say 15%) may be obtained. Complete Instruction Manual sent with each separator.

The bowl of the No. 1 machine consists of two parts only. The No. 2 has two conical plates inside the bowl proper. Other small separators have either a bowl which cannot be taken apart or a bowl filled with discs, making cleaning a difficult and troublesome operation.

No. 1. "Favorite," about 40 qts. per hr. . . . . Each, \$27.50  
 No. 2. "Favorite," about 60 qts. per hr. . . . . " 34.50

SUPERIOR SANITARY CHURNS

These churns are made with the idea of furnishing the butter maker with a churn that will not absorb any moisture whatever, making them absolutely sanitary.

They are very easy to operate. Can be washed and dried very quickly and kept as clean as glassware.

The Barrel is of the finest glazed stoneware, will not absorb injurious matter, and has no parts difficult to clean.

The Cover is of clear annealed glass one-half inch thick, which can retain nothing injurious.

The Sealing Ring is rubber, three-eighths inch thick, non-absorbent and easily removed for washing purposes.

The Clamping and Operating Mechanism is simple and very practical.

	Hand Power	No. 1	No. 2	Elec. A. C.
8 gallons . . . . .	Each, \$15.00	\$17.00	\$21.00	\$75.00
10 " . . . . .	" 16.00	18.00	22.00	77.00
12 " . . . . .	" 17.00	19.00	23.00	80.00
15 " . . . . .	" 21.00	23.00	27.00	85.00
20 " . . . . .	" 25.00	27.00	30.00	100.00
25 " . . . . .	" 31.00	31.00	35.00	110.00

(Descriptive circulars on application)

DAZEY CHURNS

The Dazey Principle and Why It Is Better

The principal buttermaking property of cream is butterfat which is an oil contained in a tissue and best described by comparing to a soft-shell egg. There are millions of these globules in a drop of cream.

The principle of the old dasher churns is to break these butterfat globules, allowing the fat to gather in a mass at the top of the cream but, with the Dazey, it is different and better. As the cream passes along the wings of the scientifically designed Dazey dasher, the delicate fat globules are brought together and rolled-up in their natural condition in uniform size grains. During this building-up process, other valuable buttermaking properties, usually lost with the dasher and ordinary churns, are rolled up with the fat globules, thereby increasing the butter yield.

This means the Dazey produces more and better butter with less effort in less time.

The rolling together of the globules into grains squeezes the milk to the surface of the grains. Surface of the grains are washed free of all milk in the churn, thereby eliminating working the milk out of the butter by hand; only enough working to evenly distribute the salt through the butter is necessary.

DAZEY CHURNS

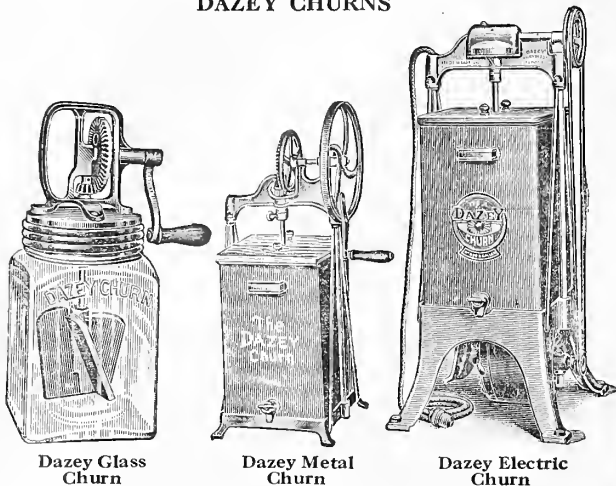

The Dazey cannot be compared with any other churn, because there is such an immense difference. It is not an imitation; it is an entirely new departure in churn making. It is better. Any churn will agitate and make butter, but the Dazey is the only one that produces butter in its natural condition. Motor Driven Dazey Churns: Great Butter Makers.

(Descriptive circulars mailed on application)

Dazey Glass Churns

	Nos. 20	30	40
Capacity, pints . . . . .	5	7	9
Churning capacity, pints . . . . .	3	4	5
Weight, each . . . . .	5	6	7
Price, each . . . . .	\$2.10	\$2.70	\$3.30

Dazey Metal Churns

	Nos. 100	200	300	400	600	1000	1600	2800
Capacity, gals. . . . .	1	2	3	4	6	10	16	28
Churn'g cap., gal. 1/2 . . . . .	1	2	3	4	7	12	13	13
Weight, ea., crt'd. 10 . . . . .	13	17	25	37	55	100	200	200
Price, each. . . . .	4.20	5.40	6.60	8.10	9.90	16.50	32.00	72.00

DAZEY ELECTRIC CHURN

	No. 450M	No. 650M	No. 1050M
Capacity gals. . . . .	4	6	10
Churning capacity gals. . . . .	2	3	5
Weight, each, crated lbs. . . . .	75	85	100
Each . . . . .	\$45.00	\$50.00	\$60.00

**Motor:** Motors of 110 and 220 volt, 60 cycle, single phase, alternating current, also 32 and 110 volt, direct current, compound wound are furnished as standard equipment at regular prices. Special motors can be supplied at an extra charge.

**Current and Voltage:** When ordering Electric Churns, for alternating current, be sure and specify the voltage, cycles and phase; for direct current, specify voltage only.

THE LIGHTNING CHURN

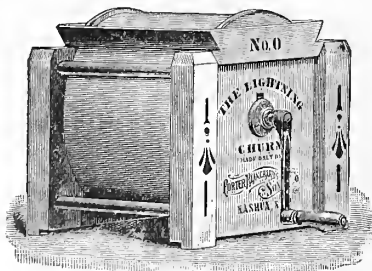

No. 0	Will churn 2 gals.	Each,	\$6.00
No. 1.	Will churn 3 gals.	"	7.00
No. 2.	Will churn 4 gals.	"	8.00
No. 3.	Will churn 5 gals.	"	9.00

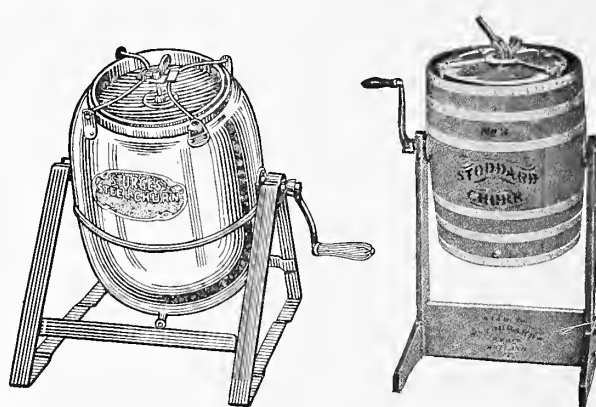

Sturges Steel Churn

Stoddard Barrel Churn

THE STURGES STEEL CHURN

Butter making in the home with a Sturges Steel Churn is a pleasure, and not a drudgery, as the old way has been. Sanitary—Easy to Clean. They are steel, not a piece of wood about them, except the crank handle. Being steel they will not absorb moisture, so cannot become soaked. No seams to open up nor hoops to drop off in the sun.

No. 1.	5 gal., churns 1/2 to 2 1/2 gals. . . . .	Each,	\$9.50
No. 2.	7 gal., churns 1 to 3 1/2 gals. . . . .	"	12.00
No. 3.	10 gal., churns 1 to 5 gals. . . . .	"	13.50
No. 4.	15 gal., churns 1 to 7 1/2 gals. . . . .	"	16.00
No. 4 1/2.	15 gal., churns 1 to 7 1/2 gals., tight . . . . .	"	18.00
	and loose pulleys . . . . .	"	18.00

STODDARD BARREL CHURNS

Dairy Sizes

No. 1.	10 gal., churns from 1 to 4 gal. cream	Each,	\$24.00
No. 2.	15 gal., churns from 2 to 7 gal. cream	"	27.00
No. 3.	20 gal., churns from 1 to 9 gal. cream	"	30.00
No. 4.	25 gal., churns from 4 to 12 gal. cream	"	39.00
No. 5.	35 gal., churns from 5 to 16 gal. cream	"	45.00
No. 5 1/2.	45 gal., churns from 5 to 20 gal. cream	"	45.00

Pulleys for power, extra

12" iron pulley including extra heavy frame. . . . .	Each,	\$5.20
12" Tight and Loose Pulleys. . . . .	"	6.50

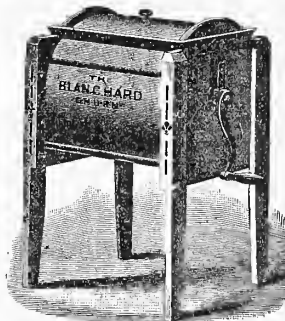

Blanchard Churn

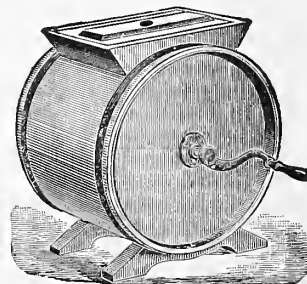

Cylinder Churn

BLANCHARD CHURN

Family Sizes

No. 3.	Will churn up to 2 gal. of cream . . . . .	Each,	\$12.00
No. 4.	Will churn up to 4 gal. of cream . . . . .	"	14.00
No. 5.	Will churn up to 8 gal. of cream . . . . .	"	16.00
No. 6.	Will churn up to 12 gal. of cream . . . . .	"	20.00
*No. 7.	Will churn up to 16 gal. of cream . . . . .	"	24.00
Pulley for power, 14" diameter, 3" face, will fit any size churn (instead of crank) . . . . .		"	1.50

\* This size has crank on each end.

CYLINDER CHURN

No. 0.	1 3/4 gals. . . . .	Each,	\$4.50
No. 1.	2 3/4 gals. . . . .	"	5.00
No. 2.	4 gals. . . . .	"	6.00
No. 4.	7 gals. . . . .	"	7.00
No. 4.	10 1/2 gals. . . . .	"	8.00



**IMPROVED BABCOCK MILK TESTER**



The best apparatus on the market with which to use Dr. Babcock's test for determining the butter-fat in skim milk, buttermilk, whole milk and cream.

Has latest Improved Cast Iron Body and Cover, Removable Malleable Iron Bottle Head, Seamless Brass Swinging Pockets and Ball Bearings.

The gears are cut out of solid metal, making them almost noiseless in operation. A great improvement. In fact this machine combines all the essentials of a perfect Babcock Tester. It is accurate, efficient, simple, and durable.

Outfit consists of a full set of regular Babcock milk bottles, pipettes, acid measures, acid sufficient for 50 to 100 tests, and directions for manipulating.

Send for Fully Illustrated Special Babcock Tester Pamphlet.

4 Bottle Tester with complete outfit.....	Each, \$20.25
6 Bottle Tester with complete outfit.....	" 21.00
8 Bottle Tester with complete outfit.....	" 22.50
10 Bottle Tester with complete outfit.....	" 24.00
12 Bottle Tester with complete outfit.....	" 25.50

**THE WATERS BUTTER WORKERS**

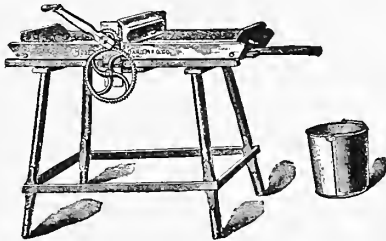

No.	Length of Tray	Width of Tray	Capacity	No. of Cows	Each
0	27 in.	14 in.	1 to 15 lbs.	1 to 4	\$25.50
1	36 in.	15 in.	5 to 30 lbs.	4 to 8	27.00
2	36 in.	18 in.	5 to 40 lbs.	8 to 12	28.50
3	39 in.	20 in.	5 to 50 lbs.	12 to 18	29.25
4	48 in.	22 in.	10 to 75 lbs.	18 to 30	30.00

**REID'S PATENT BUTTER WORKER**

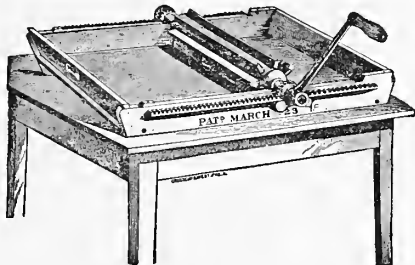

No.	Size	Capacity	Weight	Each
1	23 x 36 in. 2 1/2 in. deep	50 lbs.	45 lbs.	\$20.50
2	20 x 36 in. 2 1/2 in. deep	30 lbs.	29 lbs.	16.25
3	17 x 27 in. 2 1/2 in. deep	20 lbs.	25 lbs.	14.50
4	14 x 23 in. 2 1/2 in. deep	10 lbs.	20 lbs.	12.50

**DAIRY MILK RECORD SHEETS**

Printed on extra quality heavy manila stock. Ruling provides for thirteen cows for 31 days.

Per sheet.....	Each, \$0.15
25 sheets.....	For lot, \$2.50



124 Automatic Registering Milk Scale



125 Mixing Tank

**MELONEY'S AUTOMATIC REGISTERING MILK SCALE**

How make the dairy pay? Meloney's Automatic Milk Scale answers the question. It tells what each cow is doing. Accurate and methodical work is necessary for the successful conduct of any modern business. Great improvements have been made in the last twenty years, and the science of dairying has been completely revolutionized. Today the successful dairyman gets rid of the drones in the dairy, and is making profit, by feeding profitable cows, out of that which was thrown away in the past in feeding worthless cows.

It has been our aim to help the dairy farmer to meet the changed conditions and to provide for him labor-saving appliances that will enable him to profitably furnish a finished product of the highest grade to the consumer. Descriptive circulars on application.

**For Twenty Cows.** Outfit with Meloney Automatic Registering scale, complete mounted in cabinet, with pockets for holding record cards, 4-bottle Tester, 400 set cards (800 cards) and 30-cow Record Book.

Additional Record Cards, .....  
Per hundred..... Prices on application  
Per thousand..... Prices on application

When cards are sent by mail, add amount to cover postage. Weight, 10 oz. per 100 cards.

**MIXING TANKS**

Made from best quality XXXX stock; band at top and bottom and reinforced bottom. Strainer cloth held in position by tin band or hoop. Detachable faucet, size, 1 in. Prices complete.

6 Can, 14 gals.....	Each, \$16.50
8 Can, 18 gals.....	" 18.25
10 Can, 22 gals.....	" 20.00
12 Can, 26 gals.....	" 22.00

**Caution.** Remove plug from faucet in cold weather to prevent freezing.

Larger Sizes Furnished Promptly. Price on application

**BOSTON PATTERN MILK CANS**  
Size 8 Quarts

Size 8 qts., Grade No. 1 Steel Hoop, made from best quality XXXXX stock. Heavy Steel Hoop at top and bottom. Extra Heavy Bottom and reinforced neck. Especially adapted for railroad use. Size of neck 3 1/4 in. Marked with Plate or one Letter. Extra Letters three cents each.



Boston Pattern Cans with Tin Stopples. Prices on application.  
For Lock and Key, additional " " "

**MILK SCALES**



We furnish these scales with the adjustable indicators, so that they may be set back any number of pounds to balance the weight of a pail, and the indicators will stand at 0 when the pail is hung on the balance. These scales are warranted accurate and will pass the sealers of weights and measures.

No. 68. M. D., Capacity, 30 lbs. by tenths.	Each, .....\$7.00
---	-------------------

**SANITARY DAIRY PAILS AND CREAMER CANS**

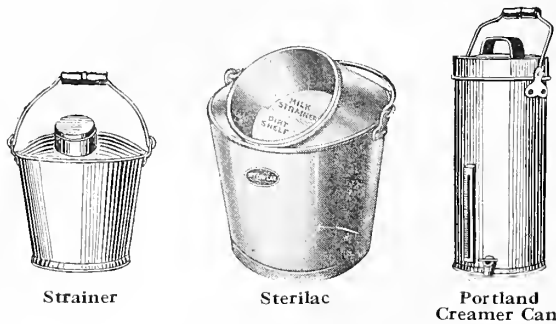

Extra heavy best quality stock only

Dairy Pail, 12 qt. ....	Each, \$1.25
Dairy Pail, 14 qt. ....	" 1.50
Strainer Pail, 12 qt., heavy. ....	" 3.75
Strainer, Pail, 12 qt., No. 512, light. ....	" 1.50
Cooley Creamer Can, 18 qt. ....	" 8.00
Cooley Creamer Can, 9 qt. ....	" 8.00
Portland Creamer Can, 18 qt. ....	" 3.00

**STERILAC SANITARY MILK PAIL**

The Sterilac Pail has the endorsement of the most progressive dairymen of the country, as well as Health Board officials and physicians. There is absolutely no other way at so small a cost to effectively prevent complaints of retail customers, creameries, or milk depots, or to obtain their confidence.

The pail is made of heavy material, with the best of workmanship. All joints are fully flushed with solder, and consequently the pail is easy to keep clean. Besides doing far superior work, it will outlive three ordinary pails. Each, \$4.50



**SANITARY MILKING STOOLS**

The Sanitary Milking Stools fill a long felt want for a light, convenient and durable milking stool. They are constructed entirely of iron, finely enameled in white, strictly sanitary and practically indestructible.

Sanitary Stools, 3 legs. .... Each, \$1.50

**PRINT BUTTER CARRIERS**

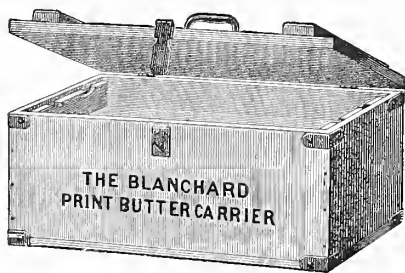

**"Junior" Pattern**

No. 6½, capacity 12 lbs. ....	Each, \$4.20
No. 7, capacity 16 lbs. ....	" 4.85
No. 8, capacity 24 lbs. ....	" 5.50
No. 9, capacity 32 lbs. ....	" 6.20
No. 10, capacity 40 lbs. ....	" 6.95
No. 11, capacity 48 lbs. ....	" 8.25

"Junior" Carriers will be fitted with galvanized iron ice boxes to fit in end of carrier and bottom trays 4½ inches shorter than above, for \$1.65 each extra.

All carriers neatly stencilled with name of creamery or dairy without extra charge, when ordered in lots of six or more.

**MILK AND CREAM COOLER-AERATOR**

Equally well adapted to the use of any cooling medium, either running water, ice water, or if a very low temperature is not required, ordinary well or spring water.

**Special Claims.** It is a perfect aerator, removing all flavors arising from excessive cabbage, turnip or silo rations. It is a complete deodorizer—removing the animal heat or cowy taste and all odors arising from the absorption by the milk of stable or other unpleasant gases. It is a thorough cooler—reducing the temperature of the milk in one minute nearly to the temperature of the cooling medium. It is as simple in construction and as easily cleaned as a pail—no joints or seams for the harboring of impurities, and no crooked pipes to rust.



No.	Milk or Cream Receiver	Water Receiver	Size of Dairy	Takes care of Milkers	Each,
2	4½ gal.	12 gal.	10 to 25 cows	3	\$12.50
3	5½ gal.	20 gal.	25 to 50 cows	5	15.00
4	11½ gal.	28 gal.	50 to 100 cows	8	18.75

**PARCHMENT BUTTER PAPER**

This paper is purely vegetable in its composition and therefore superior for wrapping ball or print butter. Being thoroughly impervious to air, oil or water, it protects the butter much better than muslin. It should be wet in pure cold water before using. We have adopted the "30 lbs." weight as standard and fill all orders with this thickness, and of first quality only, which will be found the most satisfactory and in the end the cheapest.

We carry the following sizes in stock but can furnish promptly any size wanted.

8 x 9 in., 1000 sheets in box for ½ lb. print. . . . .	per box, \$2.50
8 x 11 in., 1000 sheets in box for 1 lb. bricks . . . . .	" 2.60
9 x 12 in., 1000 sheets in box for 1 lb. square. . . . .	" 3.10

**FLINT GLASS MILK BOTTLES**

Packed in ½ gross boxes

We can letter bottles with your name, etc., blown in the glass, on orders for not less than two gross of a size. Lettered plates cost \$3.00 each size on the first order. After plate is made it will last for years. Lettered bottles cost the same as plain. All our bottles are lettered on one side: "This Bottle to be Washed and Returned." The majority of your customers will wash the bottles before returning them.

**Seal Finish Milk Bottles**

Half Pints. ....	per doz., \$0.75
Pints. ....	" .85
Quarts. ....	" 1.00

Prices in quantities of one gross or more, on application

All orders filled with latest pattern Round Bottom Bottles unless otherwise specified.

**SEALRIGHT MILK BOTTLE CAPS**

Made from the Famous Fulton Board.

- No. 2. 1<sup>21</sup>/<sub>32</sub> diameter barrel lots, 50,000 caps... per 1000, \$0.60
  - No. 2. 1<sup>21</sup>/<sub>32</sub> diameter cartons, 1000 caps.... " .65
  - No. 1. 1<sup>7</sup>/<sub>8</sub>" diameter, add to above prices... " .04
- Your Special Designs and Printing. Prices on application

**SEALRIGHT "POURING PULL" MILK BOTTLE CAPS**

Made from the Famous Fulton Board.

- No. 2 1<sup>21</sup>/<sub>32</sub> diameter barrel lots, 50,000 caps per 1000 \$0.70
- Your Special Designs and Printing. Price on application.

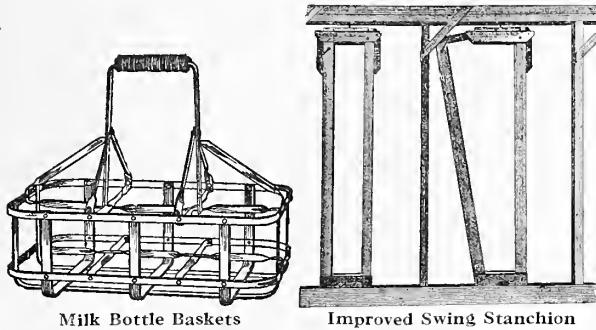

Milk Bottle Baskets

Improved Swing Stanchion

**WIRE MILK BOTTLE BASKETS**

These baskets will be found a great convenience in delivering milk and cream put up in glass bottles. The per cent of breakage will be greatly reduced and much less time will be taken for delivery. The baskets are strongly made and with proper care should last almost indefinitely.

They are made in the following patterns, viz.:

- No. A. Capacity, 6 one-quart bottles..... Each, \$1.90
- No. A. Capacity, 8 one-quart bottles..... " 2.60

**BRECK'S IMPROVED SWING STANCHION**

This Stanchion gives as perfect freedom to cattle as it is possible to have and have them fastened at all. The cattle when standing can lap themselves as when loose, and when lying down they can rest the head upon the body as when in pasture.

There is no friction on the neck, as the Stanchion turns with the head. It keeps them as clean as the firm Stanchion and there is no possible way they can get hurt; neither can they get to the right or left to gore each other.

The cattle cannot waste their feed, and do much better than when tied with any other Stanchion. No getting choked or getting unfastened.

Thousands are in use. Every dairyman who has used them approves them and adopts them exclusively.

- Breck's Improved Stanchion..... Each, \$2.50

**PORTER SANITARY STEEL STANCHION**

The finest steel stanchion made. Each one has an absolutely Cow Proof Lock. No cow can open these stanchions.

- No. 15. Tubular, complete, with holders..... Each, \$3.15
- No. 14. U-Bar Wood Lined, with holders.... " 3.40



Fig. 2

Fig. 3

Fig. 9

Fig. 4

**HOUSEHOLD AND DAIRY THERMOMETERS**



Fig. 8



Fig. 6



Fig. 10

All Barometers, Thermometers, etc., shown on this page are instruments of extreme precision, and are not to be confounded with cheap, unreliable goods usually offered. We guarantee their accuracy for either household or dairy purposes.

**Standard Tin Case Thermometer**

- Fig. 2. Standard Tin Case Thermometer, 8 in. Each, \$1.65
- Standard Tin Case Thermometer, 10 in. " 1.90
- Standard Tin Case Thermometer, 12 in. " 2.15

**Brass Case Aneroid Barometers**

- Fig. 8. Brass Case Aneroid Barometers, Plain, each..... Price on application
- Brass Case Aneroid Barometers with Thermometer, each... " " "
- Barometers cannot be sent by mail

**Hot Bed Thermometers**

- Fig. 9. Hot Bed Thermometers registering to 180° and over..... Each, \$3.50

**Sixe's Self-Registering Thermometer**

- Fig. 3. Sixe's Self-Registering Thermometers. Maximum and minimum, *i.e.*, showing the extremes of heat and cold accurately..... Each, \$6.25

**Floating Dairy Thermometer**

- Fig. 4. Floating Dairy Thermometers. Guaranteed accurate..... Each, \$0.25

**Selected Tin Case Thermometers**

- No. 303. 8 in..... Each, \$1.15

**Cream Gauges**

- Fig. 6. Graduated Cream Gauge, 0-30 size, 10 x 1<sup>1</sup>/<sub>2</sub> for determining percentage of cream, each..... Price on application
- Cream Gauges with Japanned Tin Stand, per set..... Price on application
- Cream Gauges or Test Tubes less stand, each..... Price on application
- Cream Gauges cannot be sent by mail

**Lactometers**

- Fig. 10. Lactometer, each in a turned wood case, each..... Price on applicatio



Buckley's Patent Watering Device

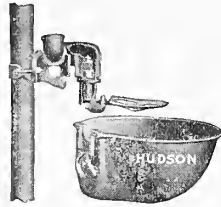

Hudson Q. D. Automatic Cow Bowl

**BUCKLEY'S PATENT WATERING DEVICE**

It has come to be regarded as a matter of necessity for the proper caring of stock, while in the stable, that they should have constant access to the water of suitable temperature.

The water is of same temperature as the stable, consequently they are never chilled by drinking ice-cold water, and no extra feed is required to raise the temperature to its normal condition. It therefore saves feed.

The above illustration shows the general application of this system, but a brief description will be necessary to demonstrate its importance, usefulness and simplicity. On application will mail descriptive catalog with testimonials, etc.

No. 2. Stanchion Basin with Valve. . . . . Each, \$1.50  
Galvanized Supply Tank with Ball Valve. . . . . " 7.00

**HUDSON Q. D. AUTOMATIC COW BOWL**

Mr. Dairyman, if you water cows outside during the winter, you pay for water bowls. Worse than that you pay for them over and over again. You pay for them by not getting the milk you would if you had them.

You provide comfortable quarters for your cows, feed them well and take good care of them, but because you do not provide a means whereby they can get all the water they want when they want it—you are losing a great deal more every winter than it would cost to install water bowls.

Install water bowls of some kind before another winter and if you want the best tell your dealer you want "Hudson Q-D," and insist on having them.

Hudson Q-D Water Bowls. . . . . Each, \$3.75  
(Descriptive circulars mailed on application)

**PERFECT COW TAIL HOLDER**

The Perfect Cow Tail Holder is the only practical device which will absolutely prevent a cow from switching her tail during milking. Its very simplicity commends it to every dairy man. Try it and you will not milk without one for twenty times its cost.

Each, postage paid. . . . . \$0.35

**THE ANTI-COW KICKER**

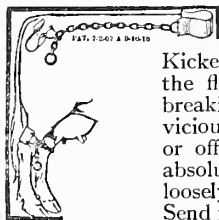

Save your temper, your cows, your milk, by investing \$1.50 for an Anti-Kicker. Does not excite the cow nor disturb the flow of milk. It is indispensable for breaking heifers, cows with sore teats, or vicious kickers. Cannot wear out. Put on or off in 15 seconds. Guaranteed to be an absolutely perfect anti-kicker, or put on loosely, as hobble for cow, horse or mule. Send for it today; when you need it you won't

have time.  
Each (2 lbs.) . . . . . \$1.50

**OX GOADS**

Best quality White Oak, with Brad. . . . . Each, \$0.35  
Best quality White Oak, Plain. . . . . " .25

**OX BOWS**

1 1/2 inches diameter. . . . . per pair, \$1.75  
1 3/4 inches diameter. . . . . " 2.00  
2 inches diameter. . . . . " 2.50  
2 1/4 inches diameter. . . . . " 2.75  
2 1/2 inches diameter. . . . . " 3.00

**BULL LEADERS**

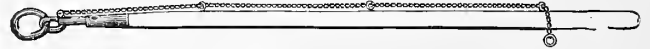

**Breck's Solid Brass Bull Leader**

This Bull Leader commends itself to anyone having need of the most efficient method of handling a bull. The head and ferrules are made from Solid Brass securely pinned to a selected hickory handle which is turned six sided to prevent its turning in the hands. A great favorite with stock raisers.

Each (4 lbs) . . . . . \$4.75

**James All Steel Bull Leader**

Strongest Leader made. Will hold the strongest and most unruly bull.

James' Bull Leader. . . . . Each, \$6.50

**King Segis Bull Leader**

A great favorite in many localities. . . . . Each, \$9.00

**No. 500**

No. 500. With chain. . . . . Each, \$1.00  
No. 500. With chain, handled. . . . . " 1.50

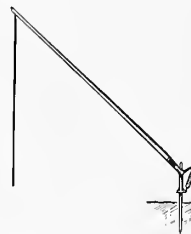

Wright's Animal Tether

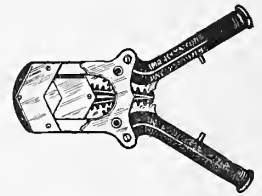

Dehorning Clippers

**WRIGHT'S PATENT ANIMAL TETHER**

The above cut admirably illustrates the uses and advantages of this invention which is designed to obviate the danger of horses and other animals becoming entangled in the rope with which they are fastened. It consists of a pole about ten feet in length, connected with an upright bar, upon which it turns in any direction.

Each. . . . . \$4.50

**THE IMPROVED KEYSTONE DEHORNING CLIPPER**

Dehorning is an improvement in the herd that is becoming very popular and spreading with great rapidity. This Clipper was gotten up to fill the want of an easy, practical and scientific method of removing the horns from cattle, felt by the farmer, dairyman and veterinary surgeon.

The Improved Keystone Dehorning Clipper, leader and rope, extra blades and screws, fully warranted. . . . . Each, \$20.00  
The Improved Keystone Dehorning Clipper (Clipper alone) . . . . . " 18.00

**SMALL'S IMPROVED CALF FEEDER**



This article was designed and has been perfected by the inventor for feeding milk to young calves in a natural way before they are old enough to eat and drink otherwise, and is to the calf what the nursing bottle is to the babe, a substitute for nature.

Since the time when first brought out nearly forty thousand have been made and sold.

It is no longer an experiment; years of constant use have proved it to be a very perfect and much needed article by all progressive farmers and stock raisers who have tried it.

Each. . . . . \$4.00  
Extra Nipples, by mail, \$0.40 each; 4 Nipples for . . . 1.50

**OX YOKES**

Meas. Neck.	Meas. bet. bows.		
No. 1.	7 in. x 19 in.	Each,	\$12.50
No. 2.	7½ in. x 20 in.	"	13.75
No. 3.	8 in. x 21 in.	"	15.00
No. 4.	8½ in. x 22 in.	"	16.25
No. 5.	9 in. x 23 in.	"	18.75
No. 6.	9½ in. x 24 in.	"	20.00
No. 7.	10 in. x 25 in.	"	21.25

**SLIDING OX YOKES**

Most approved patterns, complete with bows. Built to order only. Price on application

**CATTLE CARDS**

No. 2.	Large, 8¼ x 3½	Each,	\$0.40
No. 4.	Small, 5¾ x 3½	Each,	.35
No. 2.	Cards in boxes of 2 doz. or in cases of 8 doz.		
No. 4.	Cards in boxes of 2 doz. or in cases of 12 doz.		

**OX MUZZLES**

Extra heavy, 6 guarded	Each,	\$0.85
No. 16. Wire, 4 guarded	"	.60

**AMERICAN COW TIES, ELECTRIC WELDED**

No. oo.	3 ft. Open Ring Toggle	Each,	\$0.40
No. ooo.	3½ ft. Open Ring Toggle	"	.50
No. oooo.	4 ft. Open Ring Toggle	"	.60
No. ooooo.	4½ ft. Open Ring Toggle	"	.70

**BRECK'S TIE-OUT CHAIN**



No. oo. Tensile strength, 1,650 lbs.

The Breck Tie-out Chain is made from the best quality steel, and is fully warranted against breakage.

Each chain is made from Lock Link patent steel chain as shown in cut. Swivel every ten feet and swivel snap. They are the lightest and strongest chain ever used for tethering animals.

No. oo.	20 ft. long, with swivel, snaps and ring, stakes extra	Each,	\$0.80
No. ooo.	30 ft. long, with swivel, snaps and ring, stakes extra	"	1.25

**EUREKA TIE OUT CHAINS**



No. oo.	20 ft. with swivels, ring and snap, stakes extra	Each,	\$0.60
No. ooo.	30 ft. with swivels, ring and snap, stakes extra	"	1.00

**PICKET PINS**

For tie out chains, etc.

Steel Swivel	Each,	\$0.35
Malleable Iron	"	.50

**WELTON'S PATENT CATTLE LEADERS**

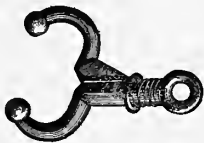

Open



Closed

For leading or handling refractory cattle

No. 1.	Small	Each, by mail,	\$0.25
No. 2.	Large	"	.25

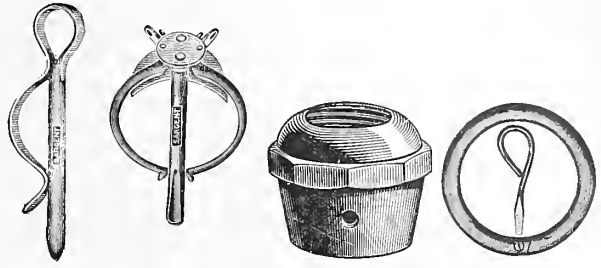

Bow Pin Hotchkiss Bow Pin Ox Ball Bull Ring

**OX BOW PINS**

No. 1.	Each,	\$0.25
No. 2.	"	.25
Varnum, All Steel, Ox Bow Pins	"	.25
No. 1.	"	.25
No. 2.	"	.25

**OX BALLS**

**Heavy Octagon Brass**

	Nos. 10	11	12	13	14	15	35 Porcelain Top	30 All Brass
Each	\$0.10	\$0.10	\$0.10	\$0.10	\$0.15	\$0.25	\$0.25	\$0.10

**Small, for Cows**

No. 101.	Octagon brass, small hole	Each	\$0.15
----------	---------------------------	------	--------

**BULL RINGS**

Copper, 2 in.	Each	\$0.25
Copper, 2½ in.	"	.30
Copper, 3 in.	"	.35
Heavy Bronze Metal, 3½ in.	"	1.50

Sent by mail postpaid, on receipt of net price.

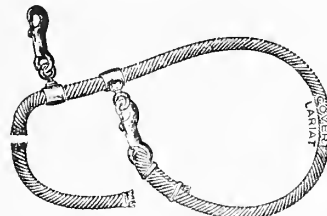

Cattle Tie

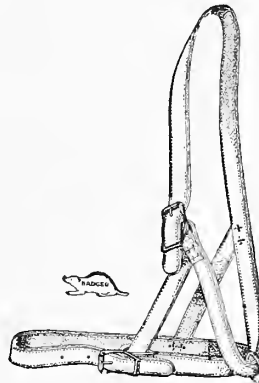

Cow Halter

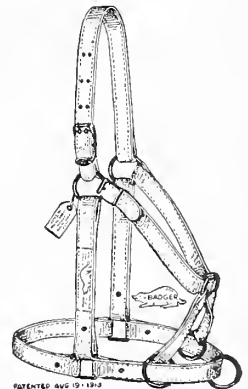

Horse Halter

**COW HALTERS**

Cow Halter, Chrome Leather, 1¼"	Each,	\$1.25
Cow Neck, Straps, Chrome Leather, 2" x 42"	"	.50
Calf Neck, Straps, " " 1¼" x 36"	"	.30

**ROPE CATTLE TIES**

Single Snap, 8½ ft., Jute, ½"	Each,	.25
Double Snap, 10 ft., Jute, ½"	"	.35
Single Snap, 8½ ft., Sisal, ½"	"	.35
Double Snap, 10 ft., Sisal, ½"	"	.40

**HORSE HALTERS**

Tite Tied, Chrome Leather, 1", guaranteed	Each,	\$1.75
Tite Tied, Chrome Leather, 1¼", guaranteed	"	2.00

**HAME STRAPS**

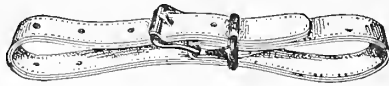

No. 25. Chrome Leather, 22" x 1 1/8" ..... Each, \$0.40  
 Chrome Leather, 22" x 1" ..... " .35

**SKATE STRAPS**



No. 55. Chrome Leather, 20", 5/8" Buckle . . . . . Each, \$0.10  
 Chrome Leather, 30", 5/8" Buckle . . . . . " .15  
 No. 50. Chrome Leather, 20", 5/8" Pat. Buckle. " .15  
 Chrome Leather, 30", 5/8" Pat. Buckle. " .20



Stock Labels

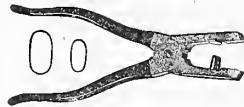

Stock label Punch

**DANA'S STOCK LABELS**

For marking, numbering, and registering cattle, sheep, swine, goats, colts, etc.

Attached to the ear by passing the label through a hole punched in the ear and lapping around the edge of the ear.

	Per doz.	Per 100	Per 1000
Cattle Labels, 1/2" wide x 1 1/2" long . . . . .	\$0.75	\$4.00	\$35.00
Light Cattle Labels, 3/8" wide x 1 3/8" long . . . . .	.60	3.00	28.00
Sheep and Hog Labels, 1/4" wide x 1" long . . . . .	.40	2.00	18.00

**DANA'S STOCK LABEL PUNCHES**

Made to cut an oval hole the right distance from the edge of the ear. Pincers for accurately closing the Label on each Punch.

Cattle Label size . . . . .	Each	\$1.75
Light Cattle Label size . . . . .	"	1.50
Hog and Sheep Label size . . . . .	"	1.25

**COW, SHEEP AND TEAM BELLS**



The Colonial bells are made from the finest quality of bell metal and can be heard a much greater distance than the ordinary bells. Finely polished.

No. 22. 4 in. in diameter . . . . .	Each	\$1.15
No. 32. 4 1/2 in. in diameter . . . . .	"	1.40
No. 42. 5 in. in diameter . . . . .	"	1.65

**LONG DISTANCE COW AND SHEEP BELLS**

Stamped from one piece of Metal

No. 8. 2 1/8 x 1 1/2 in. . . . .	Each	\$0.15
No. 9. 2 3/8 x 2 in. . . . .	"	.20
No. 10. 3 x 2 1/4 x 2 5/8 in. . . . .	"	.25
No. 11. 3 1/2 x 2 3/8 x 3 5/8 in. . . . .	"	.30
No. 12. 4 x 3 x 3 3/8 in. . . . .	"	.35
No. 13. 4 x 3 3/8 x 4 in. . . . .	"	.40
No. 14. 5 x 3 3/4 x 4 1/2 in. . . . .	"	.45

**HEAVY STAMPED STEEL TEAM BELLS**

Dominion Pattern, Wide Loop, Brass Plated

No. 7B.B. 3 3/4 in. in diameter . . . . .	Each	\$0.45
No. 8B.B. 4 1/2 in. in diameter . . . . .	"	.50
No. 10B.B. 4 1/2 in. in diameter . . . . .	"	.60
No. 12B.B. 5 in. in diameter . . . . .	"	.75

**CATTLE REGISTERS**

Bound blank books with columns headed "name," "when calved," "color," "got by," "out of," "bred by," "remarks," etc., for 400 cattle for five years. Each book contains a complete time table for cows.

Each . . . . .	\$0.50
Milk Registers . . . . .	Each \$0.50

All labels, registers and punches sent by mail or express, prepaid, at our option on receipt of price.



Calf Weaner

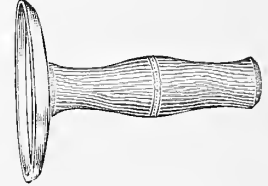

Hog Scraper

**CALF WEANERS**

For Preventing Calves and Cows Sucking Themselves or Each Other

Habits most injurious to the animal and costly to the owners. They are no hindrance to either eating or drinking, do the animal no injury, have been thoroughly tested, are used and endorsed by the best stock raisers in the United States and England.

No. 727 Kees, small, for small calves . . . . .	Each	\$0.25
No. 828 Kees, large, calves 1 to 2 years old . . . . .	"	.35
No. 2 Tyler's Safety, for self suckers . . . . .	"	.50

**HOG SCRAPER**

Bolt riveted through handle. Steel ground edges . . . . .	Each	\$0.25
---	------	--------

**HOG RINGS**

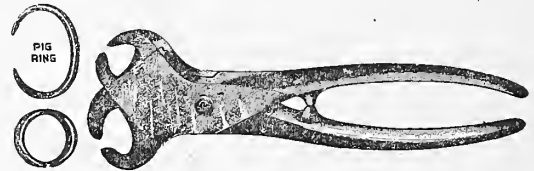

Hog Rings . . . . .	Per 100	\$0.75
Hog Ringers . . . . .	Each,	0.40

Sent by mail, postpaid, on receipt of price.

**"ROTO" SALT BRICK AND FEEDER**



Animal experts all agree that horses and cattle should have salt within easy access at all times; that salt is a vital necessity for animals, and the lack of it often throws an animal out of condition.

But there has never been any satisfactory method of supplying it to them.

The "Roto" is the latest and best device for feeding salt to horses, cows and other animals. "Roto" Feeders are made of stoneware of special design and cannot get out of order. "Roto" Salt Cakes are made of the finest table salt, free from impurities. Made under hydraulic pressure, hard as marble, lasting and economical. One cake should last about three months. Horses and cattle are intelligent animals; they know when they require salt and how much. Let your animals use their instinct. Put the salt where they can get it. Have it always clean and arrange so there will be no waste. For those having the old-style square Feeders we carry in stock the Square Bricks and Feeders. See price list.

"Roto" Salt Bricks . . . . .	Each,	\$0.25
"Roto" Salt Feeders, Porcelain . . . . .	"	.50
Square Salt Bricks . . . . .	"	.25
Square Salt Feeders, Galvanized Iron . . . . .	"	.35

STABLE FITTINGS

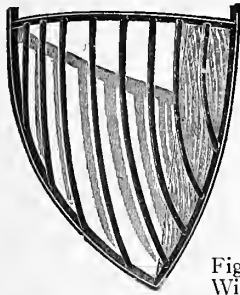

**Wrought Iron Hay Rack**  
Fig. 182A, No. 12. Projects from corner 2 ft., height 2 ft. 11 in.  
Each ..... \$2.75

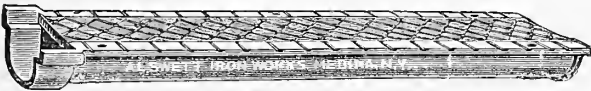

**Stable Gutter**  
Fig. 210A. For wood floor. Width over flange, 6 inches.

Gutter and Cover ..... Per ft. \$1.65  
Gutter only ..... " .90  
Cover only ..... " .75  
Made in 4 ft. lengths.

**Graded Channel Gutter**



Fig. 216A. For level stall floors; 5 feet long.  
Each ..... \$1.90



**Half Circle Water Trough**  
Fig. 247A. With patent overflow and plug strainer.  
Each  
33 x 14 x 12 in. deep, no legs.. \$18.00  
33 x 14 x 12 in. deep, with legs 22.00

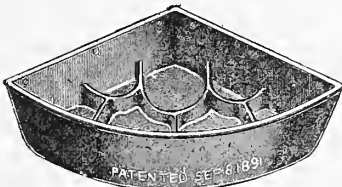

**Slow Feed Corner Manger**  
Fig. 197A No. 23. The pocket prevents a greedy horse from eating the grain too fast.  
Each  
17 x 17 x 6 in. deep \$3.35

**Wire Stall Partition Guards**

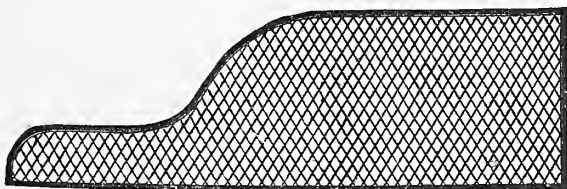

3/16-inch wire. Any size made to order.  
Price per sq. ft. .... On application

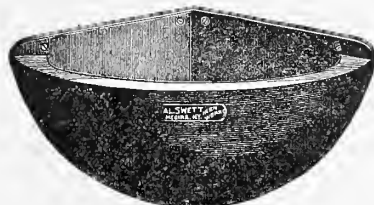

**Corner Mangers**  
Fig. 188A. With flat food guard.  
Each  
No. 2. 15 1/2 x 15 1/2 x 9 in. deep \$2.80  
No. 3. 17 x 17 x 10 in. deep .. 3.00

STABLE FITTINGS

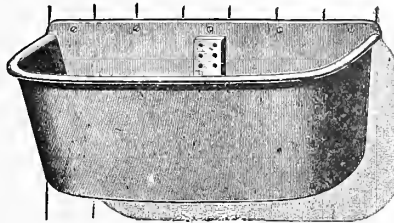

**Side Wall Trough**  
Fig. 245A. With patent overflow and plug strainer.  
Each  
No. 13. 25 x 14 x 12 in. deep \$11.00



**Cesspools**  
Fig. 255A. With Bell Trap. Extra Heavy.  
6 x 6 in.. Each \$1.00  
9 x 9 in.. " 1.75  
12 x 12 in.. " 2.90

**Vault Cover and Frame**

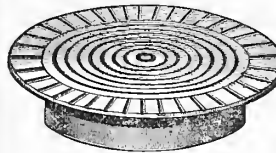

Fig. 235A. Each  
No. 11. 18 in. opening with Frame ..... \$6.85  
No. 12. 20 in. opening with Frame ..... 7.90  
No. 14. 30 in. opening with Frame ..... 16.50

MISCELLANEOUS FITTINGS



**Blanket Brackets** Fig. 273A



Fig. 501A.



Fig. 80A.



Fig. 276A.



Fig. 262A

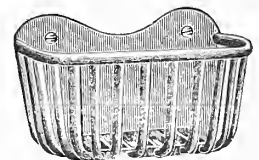

Fig. 275A.

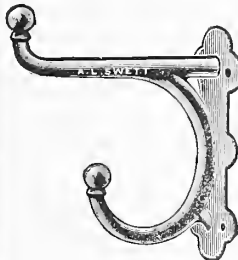

Fig. 254A.

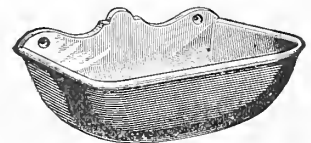

Fig. 198A.

Fig. 273A. Without Wood Rollers, 6 1/2"..... Per pair \$1.00  
Fig. 501A. Tie Ring to Screw ..... Each 0.15  
Fig. 254A. Harness Hook, 12", Extra Heavy .. " 1.50  
Fig. 275A. Sponge Rack, 14", Japanned ..... " 1.80  
Fig. 262A. Whip Rack, 10 Whips, Japanned .. " .65  
Fig. 198A. Salt Dish, 8 1/2 x 5 1/2 x 3 1/2, Japanned " .85  
Fig. 276A. Soap Box, Japanned ..... " .40  
Fig. 80A. Hitching Weights, 10 to 35 lbs. ... Per lb. .08

**CAST IRON PIG TROUGHS**



Fig. 205A. Extra Heavy. 12 inches wide.

24 in. long.....	Each	\$3.20
36 in. long.....	"	4.80
48 in. long.....	"	5.40
60 in. long.....	"	8.00

**WOOD STABLE FORKS**



Best quality Hickory.....	Each	\$1.10
Best quality Ash.....	"	.75

**STALL HOOKS**



For cleaning stalls. Handled.....	Each	\$0.75
-----------------------------------	------	--------

**VETERINARY SUPPLIES**



No. 7040.



No. 7025.



No. 7020.

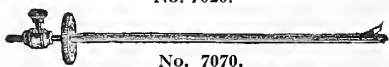

No. 7070.

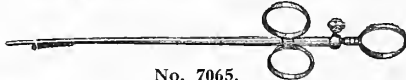

No. 7065.



No. 6525.

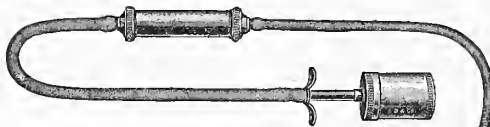

No. 7058.



No. 12V.



No. 345B.

No. 7040. Teat Dilators or Plugs.....	Each,	\$0.25
No. 7025. Self Retaining Milk Tube, nickel plated.....	Each,	\$0.25
No. 7020. Plain Milk Tube, nickel plated....	Each	\$0.20
No. 7070. Wigmore's Plain Teat Splitter.....	Each.	\$1.50
No. 7065. Wigmore's Improved Three Ring Teat Splitter.....	Each,	\$2.50
No. 6525. Bull Punch or Cattle Trocars.....	Each	\$2.00
No. 7058. Yale Milk Fever Outfit, complete with directions.....	Each,	\$3.75
No. 12V. Dose Syringe.....	Each,	\$1.75
No. 345B. Veterinary Thermometer with Safety Chain.....	Each	\$2.25

**CARRIAGE AND WAGONS JACKS**

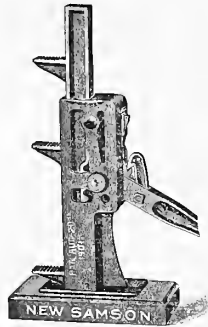

Samson



No. 475



No. 476

	Weight each	Lifting capacity	Each	
New Samson, No. 5.....	26 lbs.	6 tons	Each	\$6.50
New Samson, No. 6.....	32 "	8 "	"	9.00
No. 475, all steel.....	6 "	1 1/2 "	"	1.50
No. 476, all steel.....	10 "	1 1/4 "	"	2.00
No. 09, Liberty Jack for Heavy Wagons	27 "	8 "	"	7.00



Standard Carriage Jack

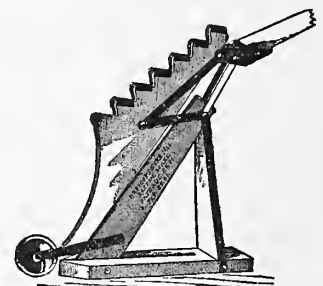

I X L Carriage Jack

**STANDARD CARRIAGE JACK**

No. 1. Standard, light carriages.....	Each	\$3.00
No. 2. Standard, light wagons.....	"	4.00
No. 3. Standard, heavy wagons.....	"	5.00

**I X L CARRIAGE JACK**

No. 1. I X L, small.....	Each	\$4.50
No. 2. I X L, medium.....	"	6.00
No. 3. I X L, large.....	"	8.00



Horse Feed Bag



Horse Feed Pail

**HORSE FEED BAGS**

These bags are made from high grade cotton canvas. With wood bottoms. Complete with ropes for attaching. Grain cannot be wasted when these bags are used.

Whittaker First Quality.....	Each	\$1.50
B. O. Good Quality.....	"	1.25

**HORSE FEED PAILS**

Made from heavy galvanized sheets. As there is nothing to absorb moisture the food is always sweet and clean. Furnished with straps.

Galvanized Iron, complete with strap.....	Each	\$3.00
---	------	--------





Miller's Harness Soap



Miller's Harness Oil

**FRAZER'S AXLE GREASE**

Nothing better made. Always in stock. Use no other grease.  
 Tin boxes ..... Each \$0.25  
 3 1/2 lb. tin pails ..... " .75  
 15 lb. buckets ..... " 3.00  
 25 lb. buckets ..... " 4.75

**MILLER'S HARNESS PREPARATIONS**

**Frank Miller's Harness Oil**

No. 1. Pints ..... Each \$0.50  
 No. 2. Quarts ..... " .75  
 No. 4. Gallons ..... " 2.50

**Frank Miller's Harness Composition Soap**

Small boxes (1 lb) ..... Each \$0.40  
 Medium boxes (2 lb.) ..... " .65  
 Large boxes (5 lb.) ..... " 1.50

**Frank Miller's Harness Dressing**

Quarts ..... Each \$0.85  
 Half gallons ..... " 2.50  
 Gallons ..... " 3.00



**SNOW FLAKE AXLE GREASE**

1 Qt. cans (1 doz. in a crate) ..... Each \$0.50  
 2 Qt. cans (1/2 doz. and 1 doz. in a crate) ..... " .85  
 1 Gal. cans (1/4 doz. and 1/2 doz. in crate) ..... " 1.75

**MICA AXLE GREASE**

It is the best that skill and science can produce. It will leave no gum or paste on the spindles where it is used. It is made of the best grease stock, and ground mica, which fills up the pores and crevices in the axle and forms a hard, bright, smooth coating, thus reducing friction to a minimum.

1 lb. tins (1/4 gross in case) ..... Each \$0.20  
 3 lb. pails with bale (1/2 gross in case) ..... " .50  
 3 lb. pails with bale (1/6 gross in case) ..... " .50  
 Small, galvanized pails, about 10 lbs. .... " 1.50  
 Medium galvanized pails, about 15 lbs. .... " 2.00  
 Large galvanized pails, about 25 lbs. .... " 3.15  
 50 lb. Kegs ..... Per lb. .12  
 100 lb. Kegs ..... " .11  
 1/2 barrels about 250 lbs. .... " .10 1/2  
 Barrels about 400 lbs. .... " .09

**STEEL STAKE HOLDERS**

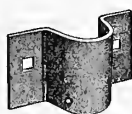

Made from soft steel.

No. 1. For 1 1/2" stake, depth 2 1/2", thickness 5/32" Each, \$0.15  
 No. 2. For 1 3/4" stake, depth 2 1/2", thickness 5/32" " .18  
 No. 3. For 2" stake, depth 2 3/4", thickness 5/32" " .20  
 No. 4. For 2" stake, depth 3 3/4", thickness 5/32" " .25

Nos. 0, 1 and 2 are made with two holes, and Nos. 3 and 4 with four holes.

**CURRY COMBS**



No. 410

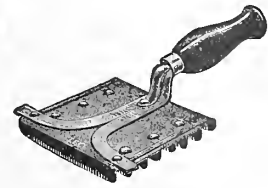

No. 440

No. 410. American 8 bar, close back, cold rolled steel ..... Each \$0.25  
 No. 440. American 8 bar, close back, extra strong steel ..... " .30  
 Rival Curry Combs "Great Favorites" ..... " .25  
 Healy Combination Card and Comb ..... " .50  
 Add for postage, if sent by mail, .05 cents each.

**HORSE SHEARS**



Best quality 8 inch broad bows, leather covered.  
 Horse Shears, Curved Points ..... Each \$1.50  
 Fetlock Clippers ..... " 1.75

**WHIP STICKS**

Assorted lengths with keepers ..... Each \$0.50

**HORSE CLIPPING AND SHEEP SHEARING MACHINES**

If properly stabled, well fed, carefully groomed, and clipped in season, a horse will continue in good health and appearance. His value will not impair, and he will do good work. Whether you own but 5 sheep or 5000, you cannot afford to overlook the merits of the sheep shearing machines. Machine shorn wool brings the highest price because the machine gets the wool that is next to the skin and that is the best wool of the whole fleece. Hand shears always leave this wool on. The Stewart Clipping Machines are the best made and lowest priced hand power clipping machines in the world. They have an established reputation everywhere as the best in their line, and anyone of them that the owner of horses decides to buy will be sure to do the work well.

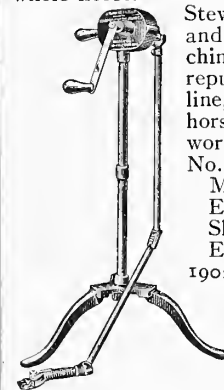

Fig. 1

No. 1. Stewart Ball Bearing Horse Clipping Machines, Enclosed Gear, Fig. 1. Each ..... \$12.00  
 Sheep shearing attachment for No. 1. Each ..... 11.50  
 1902 Chicago Horse Clipping Machine. Each ..... 17.50  
 No. 9 Stewart Sheep Shearing Machine, Fig. 2, each ..... 18.50  
 Horse Clipping Attachment (fits any Hand Power Sheep Shearing Machines) Each ..... 7.50

**Parts of Stewart Clipping Knife**

Stewart Patent Horse Clipper Handle and Knife, complete Each ..... \$3.50  
 Stewart Patent Horse Clipper Knife, without handle ..... Each 2.50  
 Stewart Patent Horse Clipper, Handle only Each ..... 1.00  
 C1. Heads used prior to Jan. 1, 1915.  
 B1. Heads used after Jan. 1, 1915.  
 No. 90. Top Plate ..... Each 1.00  
 No. 91. Tension Spring of Handle ..... .05  
 No. 92. Tension Bolt of Handle ..... .05  
 No. 93. Eccentric Roll of Handle ..... .10  
 No. 94. Tension Nut of Handle ..... .05  
 No. 95. Pin and Shaft Handle ..... .35  
 No. 97. Shank of Handle ..... .40  
 No. 98. Front Part of Handle ..... .50  
 No. 99. Bottom Plate ..... 1.50

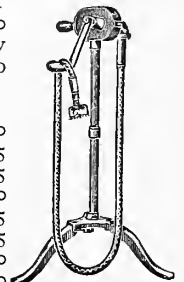

Fig. 2

**Stewart No. 5 Shear**

No. 5 Shear, with one set of Knives ..... Each \$7.00  
 No. 277 Extra Combs ..... " .65  
 No. 276 Extra Cutters ..... " .20

LANTERNS AND LAMPS

LANTERNS AND LAMPS

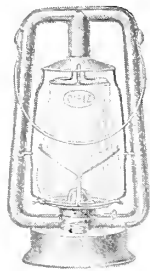

Monarch

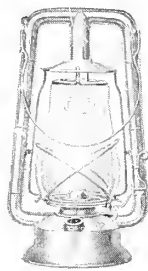

Royal

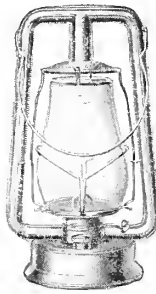

Hylo



Blizzard



De Lite



Buckeye

Tubular Lanterns

Monarch No. 0	Each	\$1.00
No. 1 Burner, 5/8 in. wick		
Royal No. 2	"	1.20
No. 2 Burner, 1 in wick		
"Hylo" Improved	"	1.00
No. 1 Burner, 5/8 in. wick		
Blizzard No. 2	"	1.45
No. 2 Burner, 1 in. wick		
Blizzard No. 2	"	1.60
With Special large Fount		
De Lite Short Globe	"	1.45
No. 2 Burner, 1 in. wick		
Dietz Junior	"	1.05
No. 1 Burner, 5/8 in. wick		
De Lite Short Globe	"	1.60
With Large Founts		
Little Wizard	"	1.20
No. 211 Burner, 5/8 in. wick		
Dietz Junior	"	1.05
No. 1 Burner, 5/8 in. wick		

Dash and Wagon Lamps

Buckeye Dash Lamp	Each	\$1.50
No. 1 Burner, 5/8 in. wick		
Junior Wagon Lamp	"	1.85
No. 1 Burner, 5/8 in. wick		
Roadster Wagon Lamp	"	1.8
No. 1 Burner, 5/8 in. wick		



Junior Driving Lamp

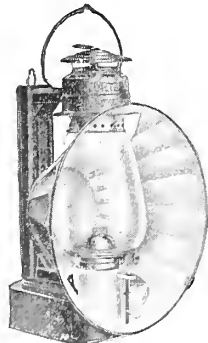

Beacon Light

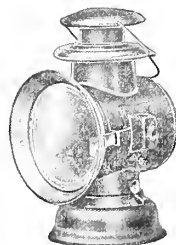

"Octo" Driving Lamp

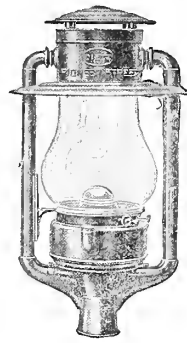

Globe Street Lamp

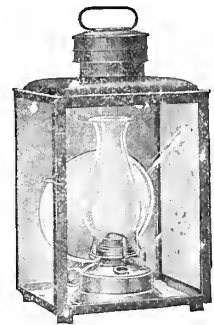

Square Station Lamp



Standard Railroad



Globes



Platform and Street Lamps

Pioneer Street Lamp No. 3	Each	\$7.50
No. 3 Burner 1 1/2 in. wick		
Pioneer Hanging Lamp No. 3	"	8.50
No. 3 Burner, 1 1/2 in. wick		
Beacon Light No. 30	"	3.15
No. 1 Burner, 1 in. wick		
Beacon Light No. 60	"	9.00
No. 3 Burner, 1 1/2 in. wick		

Tubular Driving Lamps

Union Driving Lamp	Each	\$4.25
Plain Lens		
Union Driving Lamp	"	4.50
Optical Lens		
Octo Driving Lamp	"	4.00
Plain Lens		
Octo Driving Lamp	"	4.25
Optical Lens		
Eureka Driving Lamp	"	1.90
Plain Lens		

Not Tubular

Railroad Lanterns	Each	\$1.50
Standard No. 39		
Station Lamp No. 1, 8 x 10, No. 1	"	6.50
Burner, 7 in. Reflector		
Station Lamp No. 2, 10 x 12, No. 2	"	7.00
Burner, 8 in. Reflector		

Lantern Globes

No. 0, White	Each	\$0.15
No. 2, White	"	.15
Blizzard, White	"	.15
Junior, White	"	.15
No. 3, White	"	.90
No. 39, Railroad, White	"	.20
No. 0, Bull's Eye, White	"	.25
No. 0, Ruby	"	.40
Wizard, White	"	.20
Little Wizard, White	"	.15

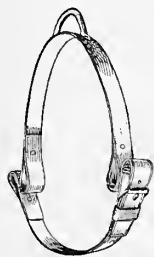

Back and Belly Band

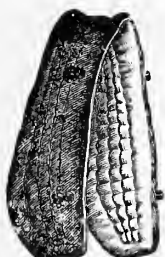

Sweat Pad



Breast Chain



Whiffletree

**BACK AND BELLY BANDS**  
For Plowing, etc.

Back and Belly Bands..... Per Set \$15.00

**SWEAT PADS**

Sweat Pads, 19 in.....	Each	\$0.50
Sweat Pads, 20 in.....	"	.55
Sweat Pads, 21 in.....	"	.60
Sweat Pads, 22 in.....	"	.65
Sweat Pads, 23 in.....	"	.70
Sweat Pads, 24 in.....	"	.75
Sweat Pads, 25 in.....	"	.80

**EVENERS, WHIFFLETREES AND NECK YOKES**

Whiffletrees. Light, 28 in., with hooks.....	Each	\$1.50
Whiffletrees. Light, 28 in., with rings.....	"	1.85
Whiffletrees. Medium, 30 in., with hooks....	"	1.65
Whiffletrees. Medium, 30 in., with rings....	"	2.00
Whiffletrees. Heavy, 32 in., with hooks.....	"	1.65
Whiffletrees. Heavy, 32 in., with rings.....	"	2.00
Eveners and Whiffletrees. Light, 28 in., with hooks.....	Per set	5.00
Eveners and Whiffletrees. Light, 28 in., with rings.....	"	5.75
Eveners and Whiffletrees. Medium, 30 in., with hooks.....	"	5.50
Eveners and Whiffletrees. Medium, 30 in., with rings.....	"	6.50
Eveners and Whiffletrees. Heavy, 32 in., with hooks.....	"	5.75
Eveners and Whiffletrees. Heavy, 32 in., with rings.....	"	6.75
Eveners only. Light.....	Each	2.00
Eveners only. Medium.....	"	2.25
Eveners only. Heavy.....	"	2.50
Neck Yokes, Short.....	"	1.25
Neck Yokes, Medium.....	"	2.00
Neck Yokes, Long.....	"	2.25
Spreaders.....	"	1.50

**COVERT'S BREAST CHAIN**

These Chains can be adjusted to any length when it is desirable to change a team from one wagon to another.

They are easily shortened, by taking up the links successively and dropping one or more as shown in the cut.

The snap or saddle shaped connection in the center of the Chain obviates the great wear Chains and Neck Yoke Rings are subject to.

The length of the Center Breast Chain Snap is included in the measurement of the Chain.

No. 220. 28 in..... Per pair \$1.75

**HAY AND BOX HOOKS**



Hay Hook

6 in. box.....	Each	\$0.60
7 in. box.....	"	.60
7 in. hay.....	"	.50
8 in. hay.....	"	.50

**WIRE WAGON CUSHIONS**

14 x 14 in. Each,	\$1.50
14 x 22 in. "	1.75
14 x 26 in. "	1.90
14 x 42 in. "	2.85

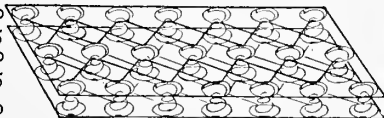

Wire Wagon Cushion

Special sizes made to order promptly.

**GOODYEAR LOAD BINDER**

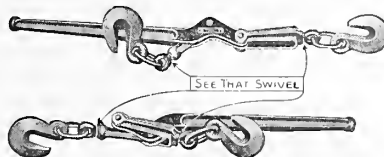

SEE THAT SWIVEL

Thousands of these have been sold and they are in use in nearly every part of the United States. Not only are they used to bind loads of logs, but lumber, pipe, poles, hay, straw and almost every conceivable thing is securely fastened with this handy device.

Per pair..... \$5.50

**COVERT "HOLDFAST" HAME FASTENER**

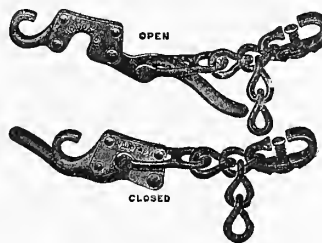

OPEN

CLOSED

Will not shrink or swell in dry or wet weather; easily put on; cannot be detached from Hames or get out of working order. Indestructible; will last as long as the Hames.

No. 571. Tinned..... Each \$0.35

**COVERT OPEN EYE SNAPS**



GIANT NO. 5

If you are not using the Covert Open Eye Snaps, try them and save yourself much trouble and expense.

No. 5. Giant, 5 1/2 in. long, 5/8 in. eye.....	Each	\$0.25
No. 48. Giant, 4 in. long, 1/2 in. eye.....	"	.15
No. 55. Giant, 5 in. long, 3/8 in. eye.....	"	.20

**COPPER WEATHER VANES**

We warrant our Weather Vanes to be made of copper, and gilded with 23-carat gold leaf. The price of each vane includes a wrought iron spire with steel spindle, points of compass, gilt letters, and copper balls. Complete catalog of Weather Vanes free on application.

We can furnish at short notice, emblematic signs and vanes, suitable for any business, such as guns, boots, watches, mortars, spectacles, padlocks, anvils, etc.

Vanes promptly made to order from any drawing or design.

**Horses**

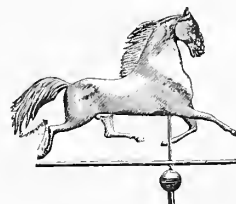

No. 349. Smuggler, 25 in.....	Each	\$15.00
No. 350. Smuggler, 32 in.....	"	20.00
No. 351. Smuggler, 42 in.....	"	40.00
No. 74. Dexter, 28 in., F. B.....	"	25.00
No. 75. Dexter, 42 in., F. B.....	"	50.00
No. 72. Goldsmith Maid, 28 in., F. B.....	"	25.00
No. 1. Ethan Allen, 29 in.....	"	25.00
No. 2. Ethan Allen, 42 in.....	"	65.00
No. 3. Geo. M. Patchen, Jr., 36 in.....	"	30.00
No. 76. Black Hawk, 34 in.....	"	30.00
No. 77. Black Hawk, 23 in.....	"	15.00

**COPPER WEATHER VANES (Continued)**

<b>Cows</b>		
No. 210.	Jersey, 34 in., F. B.	Each, \$65.00
No. 21.	Cow, 29 in.	" 22.00
No. 32.	Cow, 33 in.	to order only
No. 20.	Cow, 41 in.	Each 65.00
<b>Oxen</b>		
No. 17.	Ox, 25 in.	Each \$20.00
No. 16.	Ox, 30 in.	" 35.00
No. 15.	Ox, 41 in.	" 65.00
<b>Bulls</b>		
No. 19.	Bull, 30 in.	Each \$35.00
No. 18.	Bull, 41 in.	" 65.00
<b>Roosters</b>		
No. 81.	Black Hamburg, 25 in.	Each \$35.00
No. 23.	Rooster, 21 in.	" 16.00
No. 22.	Rooster, 30 in.	" 25.00
No. 78.	Rooster, 13 in., F. B.	" 20.00
No. 80.	Rooster, 25 in., F. B.	" 25.00
No. 24.	Game Cock, 17 in.	" 12.00
No. 79.	Game Cock, 9 in.	" 8.00
<b>Bannerets</b>		
No. 370.	Egyptian, 30 in.	Each \$25.00
No. 371.	Egyptian, 36 in.	" 35.00
No. 372.	Egyptian, 42 in.	" 45.00
No. 373.	Egyptian, 48 in.	" 60.00
No. 382.	Initial, 24 in.	" 17.00
No. 383.	Initial, 30 in.	" 20.00
No. 384.	Initial, 36 in.	" 30.00
No. 385.	Initial, 42 in.	" 40.00
No. 386.	Initial, 48 in.	" 55.00
No. 387.	Initial, 60 in.	" 75.00
<b>Scrolls</b>		
No. 307.	4 feet	Each \$25.00
No. 308.	3 1/2 feet	" 18.00
No. 309.	3 feet	" 16.00
No. 310.	2 1/2 feet	" 12.00
No. 311.	2 feet	" 10.00
No. 312.	18 in.	" 8.00
No. 313.	15 in.	" 6.00
No. 314.	12 in.	" 5.00
No. 315.	8 in.	" 4.00
No. 57.	36 in.	" 16.00
<b>Church Vanes</b>		
No. 100.	12 feet	Each \$150.00
No. 101.	10 feet	" 120.00
No. 102.	8 feet	" 90.00
No. 103.	7 feet	" 75.00
No. 104.	6 feet	" 60.00
No. 105.	5 feet	" 50.00
No. 106.	4 feet	" 40.00
<b>Arrows</b>		
No. 56.	12 in.	Each \$4.00
No. 55.	16 in.	" 5.00
No. 418.	18 in.	" 6.00
No. 54.	20 in.	" 7.00
No. 419.	24 in.	" 8.00
No. 53.	30 in.	" 10.00
No. 52.	36 in.	" 13.00
No. 51.	42 in.	" 16.00
No. 50.	48 in.	" 18.00
No. 420.	60 in.	" 30.00
<b>American Eagle</b>		
New Patterns— Full Bodied		
No. 38.	36 in. spread	Each \$90.00
No. 39.	30 in. spread	" 75.00
No. 40.	20 in. spread	" 45.00
No. 42.	13 in. spread	" 25.00
No. 43.	9 in. spread	" 12.00
No. 44.	6 in. spread	" 8.00
<b>Cardinal Points</b>		
No. 4.	3 in. letter, 1/8 in. spire	Each \$2.00
No. 5.	3 3/4 in. letter, 3/4 in. spire	" 2.50
No. 6.	4 1/2 in. letter, 1/2 in. spire	" 3.50
No. 7.	5 in. letter, 1 in. spire	" 4.50
<b>Nantucket Sailor Men</b>		
Small (Jolly Tars)		Each \$1.00

**STEEL GOODS**



**Two Tine Hay Forks**

No. 2. 12 in. Tines, Straight Handles, Common Ferrules.

	Length of Handles				
	4 ft.	4 1/2 ft.	5 ft.	5 1/2 ft.	6 ft.
Each	\$0.95	\$0.95	\$1.00	\$1.10	\$1.25
For 6 1/2 ft. Handles add to above prices.					Each \$0.10
For 7 ft. Handles add to above prices.					" .20
For 7 1/2 ft. Handles add to above prices.					" .30
For 8 ft. Handles add to above prices.					" .40

**Fish Forks**

1 or 2 Tine, Common Ferrules, 4 or 4 1/2 ft. Handles.

3 Tine, Common Ferrules, 4 or 4 1/2 ft. Handles.

Each	\$0.75
"	.90



**Three Tine Hay Forks**

No. 2. 12 in. Tines, Straight Handles, Common Ferrules.

	Length of Handles				
	4 ft.	4 1/2 ft.	5 ft.	5 1/2 ft.	6 ft.
Each	\$1.05	\$1.05	\$1.10	\$1.20	\$1.30

No. 2. 12 in. Tines, Bent Handles, Common Ferrules.

	Length of Handles				
	4 ft.	4 1/2 ft.	5 ft.	5 1/2 ft.	6 ft.
Each	\$1.10	\$1.10	\$1.15	\$1.25	\$1.40
For 6 1/2 ft. Handles, add to above prices.					Each \$0.10
For 7 ft. Handles add to above prices.					" .20
For 7 1/2 ft. Handles add to above prices.					" .30
For 8 ft. Handles add to above prices.					" .40

No. 3. 13 in. Tines, all Bent Handles, Common Ferrules.

	Length of Handles				
	4 ft.	4 1/2 ft.	5 ft.	5 1/2 ft.	6 ft.
Each	\$1.15	\$1.15	\$1.20	\$1.25	\$1.35
For 6 1/2 ft. Handles add to above prices.					Each \$0.10
For 7 ft. Handles add to above prices.					" .20
For 7 1/2 ft. Handles add to above prices.					" .30
For 8 ft. Handles add to above prices.					" .40

No. 4. 14 in Tines, all Bent Handles, Common Ferrules.

	Length of Handles				
	4 ft.	4 1/2 ft.	5 ft.	5 1/2 ft.	6 ft.
Each	\$1.15	\$1.15	\$1.25	\$1.35	\$1.40
For 6 1/2 ft. Handles add to above prices.					Each \$0.10
For 7 ft. Handles add to above prices.					" .20
For 7 1/2 ft. Handles add to above prices.					" .30
For 8 ft. Handles add to above prices.					" .40

**Three Tine Boys' Forks**

10 1/2 in. Tines, Bent Handles, Common Ferrules.

	Length of Handle	
	4 ft.	4 1/2 ft.
Each	\$0.95	\$0.95

For Fastening Shanks, by Riveting, Nailing, etc. Per doz. \$0.20



**English Digging Fork**

The sharp tines will enter the soil more easily than a spade or spading fork, and break it up better. Excellent for ditching in stiff soil. Fork shank and strap are one piece of solid steel, making it the strongest fork we know.

4 tine, Wood D Handle	Each	\$2.25
-----------------------	------	--------

STEEL GOODS

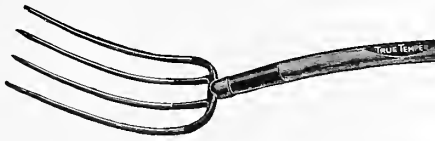

Four Tine Manure Forks

Handles  
4 ft. 4½ ft. Mall. D. Wood D.  
Common Ferrules..... Each \$1.25 \$1.25 \$1.35 \$1.65  
Strapped Ferrules..... Each 1.40 1.40 1.50 1.80  
For fastening shanks by riveting, nailing, etc. . . Per doz. \$0.20



Five Tine Manure Forks

Handles  
4 ft. 4½ ft. Mall. D. Wood D.  
Common Ferrules..... Each, \$1.50 \$1.50 \$1.60 \$1.85  
Strapped Ferrules..... " 1.65 1.65 1.75 1.95  
For fastening shanks by riveting, nailing, etc. Per doz. \$0.20



Six Tine Manure Forks

Handles  
4 ft. 4½ ft. Mall. D. Wood D.  
Common Ferrules..... Each, \$1.75 \$1.75 \$1.85 \$2.10  
Strapped Ferrules..... " 1.90 1.90 1.95 2.20  
For fastening shanks by riveting, nailing, etc. Per doz., \$0.20



Spading Forks

4 Tine, Heavy Angular Tines, 4 ft. Mall. D. Wood D.  
Strapped Ferrules..... Each, \$1.50 \$1.60 \$1.80  
4 Tine, Light Angular Tines,  
Strapped Ferrules..... " 1.40 1.50 1.75  
4 Tine, Flat Angular Tines,  
Strapped Ferrules..... " 1.50 1.60 1.80  
5 Tine, Heavy Angular Tines,  
Strapped Ferrules..... " 2.00 2.10 2.25  
For fastening shanks by riveting, nailing, etc., Per doz., \$0.20

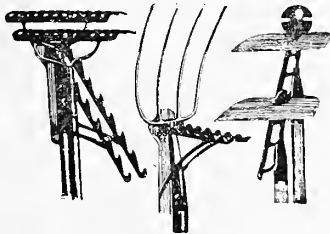

TOOL BRACKETS

For forks, shovels, rakes and hoes. Very neat and useful.  
Can be used to advantage in barn or stable.  
Hoe Brackets, best quality, malleable iron.... Each \$0.65  
Rake Brackets best quality, malleable iron.... " .90  
Fork and Shovel Brackets, best quality, mal-  
leable iron..... " .85

STEEL GOODS

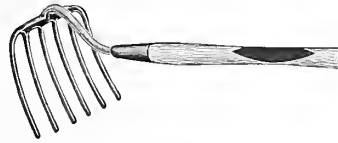

Manure Hooks

4 Prong Manure Hooks, 6 ft. Handles..... Each \$1.15  
5 Prong Manure Hooks, 6 ft. Handles..... " 1.25  
6 Prong Manure Hooks, 6 ft. Handles..... " 1.35

Clam Hooks

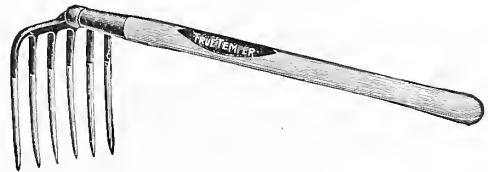

6 Prong Clam Hooks, Round Prong..... Each \$1.45  
6 Prong Clam Hooks, extra heavy, Round  
Prong..... " 1.90  
4 Prong Clam Hooks, Ipswich pattern, Dia-  
mond Prong, Riveted Shanks..... " 1.25  
Cape Cod 4 flat Tines very strong..... " 1.15  
Burkhart 6 Prong Long Handle..... " 1.30  
Extra for nailing or riveting punched shanks.

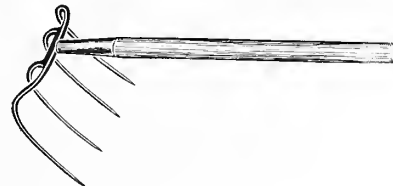

Noyes' Stone-Picking Forks

6 Tine, Round Plain Ferrule, 4½ ft. Handles Each \$1.50



Potato Hooks

No. 4GN. 4 Oval Prong, Goose Neck, Solid  
Steel Shanks..... Each \$0.95  
No. 5GN. 5 Oval Prong, Goose Neck, Solid  
Steel Shanks..... " 1.15  
No. 6GN. 6 Oval Prong, Goose Neck, Solid  
Steel Shanks..... " 1.25  
No. 5SN. 5 Oval Prong, Swan Neck, Solid  
Steel Shanks..... " 1.25  
No. 6SN. 6 Oval Prong, Swan Neck, Solid  
Steel Shanks..... " 1.35  
No. 4BT. 4 Oval Bent Prong, Solid Steel  
Shanks..... " .95  
No. 5BT. 5 Oval Bent Prong, Solid Steel  
Shank..... " 1.15  
No. 6BT. 6 Oval Bent Prong, Solid Steel  
Shanks..... " 1.25  
No. 4HO. 4 Diamond Back Goose Neck, Solid  
Steel Shanks..... " 1.05  
No. 4HO. 4 Diamond Back Washington  
County Pattern..... " 1.30

STEEL GOODS

FIELD AND GARDEN HOES



Field, 6 to 8 in. Socket C. S. Blade, Selected Handles..... Each \$0.95



Field, 6 to 8 in. Solid Shank, C. S. Blade, Selected Handles..... “.85  
Cape, Solid Shank, 6 and 6½ in..... “.85

WASHINGTON COUNTY HOES



Washington Co. Pattern, Solid Shank, 6½ to 7½ in..... Each \$1.00  
Washington Co. Pattern, Socket, 6½ to 7½ in. “ 1.15

CLASP HOES



Clasp Riveted Shank, 7½ and 8 in..... Each \$0.45

ONION HOES



Onion Hoes, Solid Shank, Square Top, 7 x 1¾ in. Blade, 4½ ft. Handles..... Each \$1.05



Onion Hoes, Solid Shank, Round Top, 7 x 3 in. Blade, 4½ ft. Handles..... “ \$0.95

MEADOW HOES



8 in. Full Polished Shank, C. S. Blade, Selected Handles..... Each \$0.85  
9 in. Full Polished Shank, C. S. Blade, Selected Handles..... “.95  
10 in. Full Polished Shank, C. S. Blade, Selected Handles..... “ 1.05  
8 in. Full Polished Socket, C. S. Blade, Selected Handles..... “.95  
9 in. Full Polished Socket, C. S. Blade, Selected Handles..... “ 1.05  
10 in. Full Polished Shank, C. S. Blade, Selected Handles..... “ 1.15

STEEL GOODS

LADIES' HOES



Ladies' Hoes, Solid Shank, 5 in. Blade, 4 ft. Handles..... Each \$0.65

RHODE ISLAND HOES



Socket.....	Each	8 in. \$1.05	9 in. \$1.20	10 in. \$1.25
Solid Shank.....	“	.85	.90	1.10

BOYS' HOES



Boys' Hoes, Solid Shank, 6 in. Blade, 4 ft. Handles..... Each \$0.75

CORN HOES



Corn Hoes, Solid Shank, 6 to 8 in. Blade..... Each .85

STREET AND MORTAR HOES

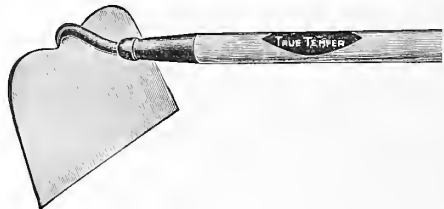

Street and Mortar Hoes, Solid Shank, 10 in. Blade, 6 ft. Handles..... Each, \$1.20  
Street and Mortar Hoes, Socket, 10 Blade, 6 ft. Handles..... “ 1.30  
Street and Mortar Hoes, Solid Shank, 12 in. Blade, 6 ft. Handles..... “ 1.60  
Street and Mortar Hoes, Socket, 9 in. Blade, 5½ ft. Handles..... “ 1.70  
Street and Mortar Hoes, Solid Shank, 9 in. Blade, 5½ ft. Handles..... “ 1.10  
When on longer handles add for each 6 inches, per doz., \$1.50

TWO-HOLE MORTAR HOES



Two-hole Mortar Hoe, Solid Shank, 10 in. Blade, 6 ft. Handles..... Each \$1.30

WEEDING HOES



Weeding Hoes, 6 Teeth, Cast Steel..... Each \$1.05  
Weeding Hoes, 4 Teeth, Cast Steel..... .95

STEEL GOODS

SOCKET TURF EDGER



Socket Turf Edgers, 4½ ft. Handles . . . . . Each, \$1.10  
 Socket Turf Edgers, 30 in. Bent Handles with  
 Iron D Tops . . . . . " 1.20

CAST STEEL GARDEN RAKES

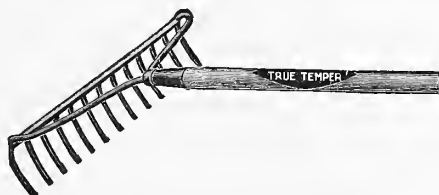
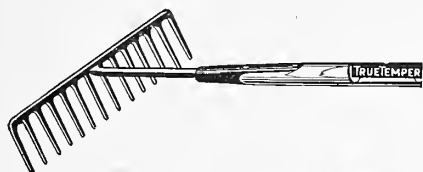

10 Teeth, Polished, Cast Steel Garden Rakes . . . . . Each, \$0.75  
 12 Teeth, Polished, Cast Steel Garden Rakes " .80  
 14 Teeth, Polished, Cast Steel Garden Rakes " .90  
 16 Teeth, Polished, Cast Steel Garden Rakes " 1.00  
 18 Teeth, Polished, Cast Steel Garden Rakes " 1.05  
 12 Teeth, Polished, Cast Steel Lawn Rakes . . . " 1.10  
 14 Teeth, Polished, Cast Steel Lawn Rakes . . " 1.10  
 16 Teeth, Polished, Cast Steel Lawn Rakes, 1½ in. Teeth . . . . . " 1.20  
 18 Teeth, Polished, Cast Steel Lawn Rakes, 1½ in. Teeth . . . . . " 1.30  
 16 Teeth, Polished, Cast Steel Gravel Rakes, 1 in. Teeth . . . . . " 1.35  
 18 Teeth, Polished, Cast Steel Gravel Rakes, 1 in. Teeth . . . . . " 1.40  
 12 Curved Teeth Solid Bow Rakes . . . . . " .80  
 14 Curved Teeth Solid Bow Rakes . . . . . " .85  
 16 Curved Teeth, Solid Bow Rakes . . . . . " .90

WARREN HOES



Polished Socket Field Hoe . . . . . Each \$1.15

STABLE HOES



Stable Hoe or Scraper, 10 in., Cast Steel Blade, 5 ft. Handle . . . . . Each, \$0.90

HUMPHREY HOE

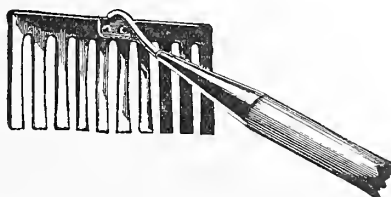

Each . . . . . \$1.00

CRANBERRY HOE

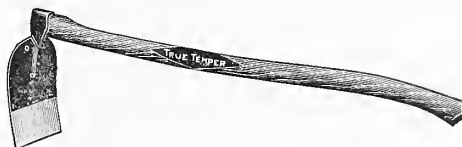

Used extensively on cranberry bogs or for any work requiring a light, strong tool.  
 Each . . . . . \$1.50

MARKET GARDENERS' SLIDE OR SCUFFLE HOE

Arlington Handled, 5 in. to 9 in. . . . . Each \$3.75  
 Robinson Wheel Handled, 6 or 8 in. . . . . " 3.50  
 Extra Blades, Interchangeable, 6, 7, 8 or 9 in. . . . . " 1.00  
 Fuller Wheel Handled, one size only . . . . . " 7.00

ENSILAGE, COKE, TANNERS AND VEGETABLE FORKS



Description	Ferrules	Handles	Shape of Tines	Length of Tines	Width of Fork	Space between Tines
				In.	In.	In.
Ensilage, 8	Strapped	Iron D	Oval	16		\$2.25
Coke, 8	"	"	Diamond	15	12	1¼ 2.00
Coke, 10	"	"	"	17	14	1¼ 2.25
Coke, 12	"	"	"	18	18	1¼ 2.50
Tanners, 10	"	"	"		10	1 2.75
Tanners, 12	"	"	"	13	13	1 3.00
Vegetable, 8	"	"	Brd. Oval			2.10
Vegetable, 10	"	"	"			2.50

EXTRA WIDE MANURE FORKS



4 tine, oval, 15 in. Iron D handles, strapped, extra wide . . . . . Each \$2.20  
 5 tine, oval, 15 in., Iron D handles, strapped, extra wide . . . . . " 2.90  
 6 tine, oval, 15 in., Iron D handles, strapped, extra wide . . . . . " 3.00

SCUFFLE HOES

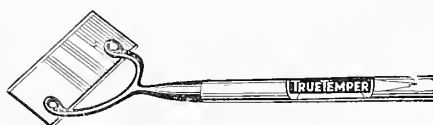

5 in. 6 in. 7 in. 8 in. 9 in. 10 in.  
 American, handled, Each \$1.70 \$1.75 \$1.80 \$1.85  
 Dutch, handled Each \$2.00 \$2.25 \$2.35 \$2.45 \$2.60 \$2.75

**STEEL GOODS**

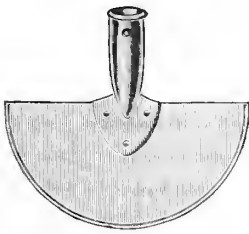

Edging Knife

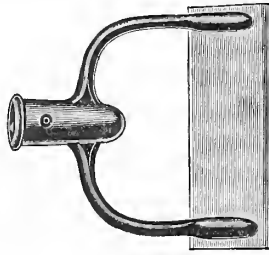

Floor Scraper

**EDGING OR BORDER KNIFE**

American, 9 in., handled..... Each \$1.50

**FLOOR SCRAPERS**

For markets, stores, etc., for removing dirt, grease, etc., from floors.  
Handled..... Each \$1.15

**SOD LIFTER**

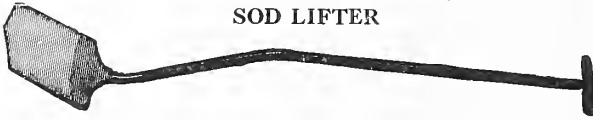

Wood Handle..... Each \$8.00  
Withington Solid Shank, Wood D Handle.... " 1.75

**SALT MARSH FORKS**



3 Tine, very wide, 4½ ft. handles, each..... \$1.55  
5 ft. Handles, each..... 1.65  
5½ ft. Handles, each..... 1.75  
6 ft. Handles, each..... 1.85

**ARLINGTON MANURE HOOKS**

4 Tine, extra strong, each..... \$1.85



Malleable

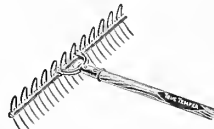

Wire Lawn

**MALLEABLE IRON RAKES**

10 Teeth, Malleable Garden Rakes, each..... \$0.45  
12 Teeth, Malleable Garden Rakes, each..... .50  
14 Teeth, Malleable Garden Rakes, each..... .55  
16 Teeth, Malleable Garden Rakes, each..... .60

**STEEL WIRE LAWN RAKES**

24 Teeth, Steel Wire Lawn Rakes, each..... \$0.55  
36 Teeth, Steel Wire Lawn Rakes, each..... 1.10  
42 Teeth, Steel Wire Lawn Rakes, each..... 1.20

**EXTRA HEAVY CAST STEEL ROAD RAKES**



14 Teeth, each..... \$1.25  
16 Teeth, each..... 1.35

**EXTRA HEAVY ASPHALT RAKES**

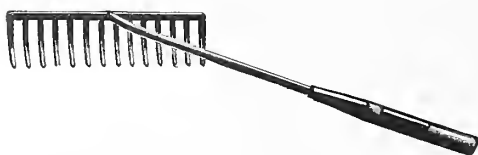

14 Teeth, ⅝ x 19 in., Round Shank, 5 ft. Handles, each \$2.00

**SPRING STEEL CORN HOOKS**

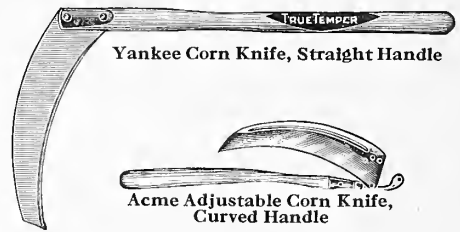

Yankee Corn Knife, Straight Handle

Acme Adjustable Corn Knife, Curved Handle

These goods are honestly made from the best quality of spring steel, hang nicely in the hand, and will do their work with ease and rapidity.

'Acme' Adjustable, curved handles, each..... \$0.45  
Yankee Corn, straight handles, each..... .25  
Goodell, No. 95, each..... .45

**LIGHTNING HAY KNIFE**



Very effective in cutting down hay, in mow stack or bale, also largely used for ensilage, dry corn fodder, cutting turf on cranberry bogs, etc.

Each..... \$1.75

**GARDEN PULL-EASY TOOLS**

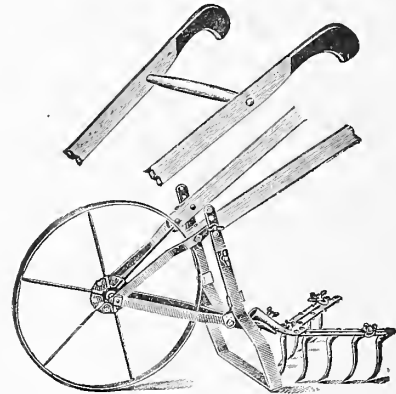

The wheel cultivator illustrated here is remarkably light, yet made of the very best materials. The high carbon keen edged weed cutter 9 in. wide cuts the weeds an inch beneath the surface, while the cultivator following pulverizes and cultivates the soil.

Furnished either with our 5-prong PE5 attachment or 9-tooth, PEC attachment.

No. PEW2. Price with PEC Attachment, each..... \$4.25  
No. PEW5. Price with PE5 Attachment, each..... 4.00

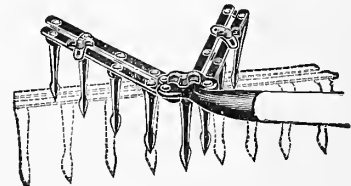

The cultivator rake illustrated here when spread out to the full width of 18 inches prepares the finest, deepest seed bed. This tool is instantly adjustable to be used for cultivating rows from 6 inches up to 18 inches in width.

No. PEC. Each..... \$1.50



**GARDEN PULL-EASY TOOLS (Cont.)**

ADJUSTABLE  
2" TO 6" WIDE

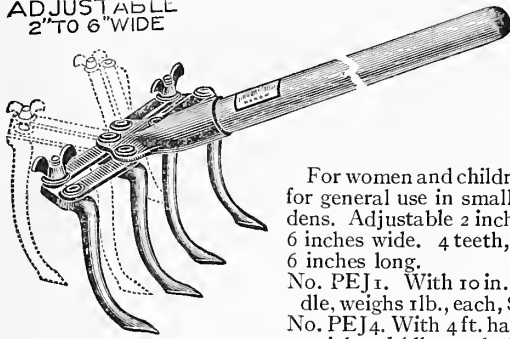

For women and children or for general use in small gardens. Adjustable 2 inches to 6 inches wide. 4 teeth, each 6 inches long. No. PEJ1. With 10 in. handle, weighs 1 lb., each, \$0.60 No. PEJ4. With 4 ft. handle, weighs 1½ lb., each, \$0.75

**INVINCIBLE GARDEN CULTIVATOR**



Invincible Garden Cultivator, each ..... \$1.10

**THISTLE AND DOCK CUTTERS**



Solid shank. Polished blades. Mall. D handle with foot rest. Each ..... \$1.60

**IMPROVED CHAMPION MOWERS**

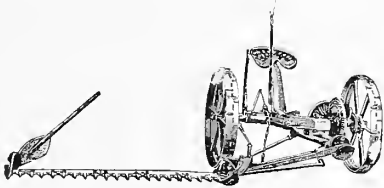

**One-Horse Champion Mower**

This mower is built to cut 3½ feet.

More than enough saved in first year than the difference between the price of the best and the poorest — the Champion Mower is substantially as good a machine after ten years of work as it was when new — the maker of a poor mower can afford to sell his mower at less than cost — he makes his money out of the repairs. The farmer in the end pays him a big profit. Buy only the Champion Improved Mower.

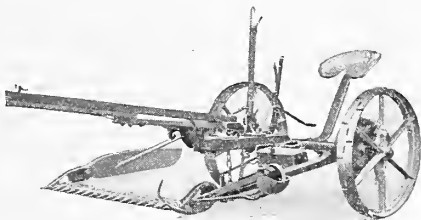

**Two-Horse Champion Mower**

This mower is built to cut 4½, 5, 6 and 7 feet.

The Champion Mower is built on honor. Powerful lift, large range of tilt. Steel and malleable iron used in place of cast iron wherever strain comes. Will be cutting grass after other mowers are thrown one side. Don't fail to send for complete catalogue. Prices on application.

**THE WORCESTER HORSE HAY RAKE**

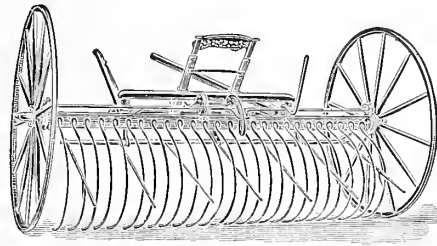

The Worcester rakes heavy hay, green hay or scatterings, but digs no sod. It dumps cleanly and quickly. Any boy can operate it. It is very long wearing and light draft for the horse.

List of sizes:—8 foot, 26 tooth; 9 foot, 28 tooth; 10 foot, 30 tooth.

All sizes can be equipped for two horses by ordering the combination. The 10 foot size is regularly shipped with combination. Prices on application.

**THE BULLARD HAY TEDDER**

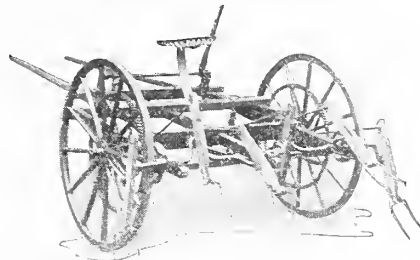

The Bullard Hay Tedder leaves the hay in a loose, fluffy condition, permitting the air to circulate freely through it. A mower leaves the hay flat on the ground, where it absorbs moisture and becomes rank and pungent. Tedding the hay allows it to cure alike throughout, and adds greatly to its feeding and market value.

List of sizes:—6 fork, can be equipped with combination for one or two horses; 8 fork, for two horses only. Prices on application.

**HAY CARRIER OUTFITS**

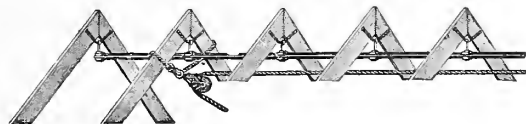

**Material Required for a Steel Track Outfit for Different Length Barns**

**For a 40 Foot Barn.**—One Reversible Carrier. 36 feet Steel Track. 10 Hanging Hooks. 10 Rafter Brackets. 5 Knot Passing Pulleys. 1 Fork. 6 Floor Hooks. 110 feet ¾ inch Manila Rope. 50 feet ⅜ inch Check Rope. 40 feet ⅜ inch Reverse Rope.

**For a 50 Foot Barn.**—One Reversible Carrier. 48 feet Steel Track. 25 Hanging Hooks. 25 Rafter Brackets. 5 Knot Passing Pulleys. 6 Floor Hooks. 130 feet ¾ inch Manila Rope. 55 feet ⅜ inch Check Rope. 50 feet ⅜ inch Reverse Rope.

**For a 60 Foot Barn.**—One Reversible Carrier. 54 feet Steel Track. 28 Hanging Hooks. 28 Rafter Brackets. 5 Knot Passing Pulleys. 6 Floor Hooks. 160 feet ¾ inch Manila Rope. 60 feet ⅜ inch Check Rope. 60 feet ⅜ inch Reverse Rope.

**For a 70 Foot Barn.**—One Carrier. 66 feet of Track. 34 Hanging Hooks. 3½ lbs. Bracket Nails. 5 Fig. 1120 Pulleys. 1 Fork. 6 Floor Hooks. 190 feet ¾ inch Draft Rope. 70 feet ⅜ inch Check Rope. 70 feet ⅜ inch Reverse Rope.

HAY CARRIER OUTFITS (Cont.)

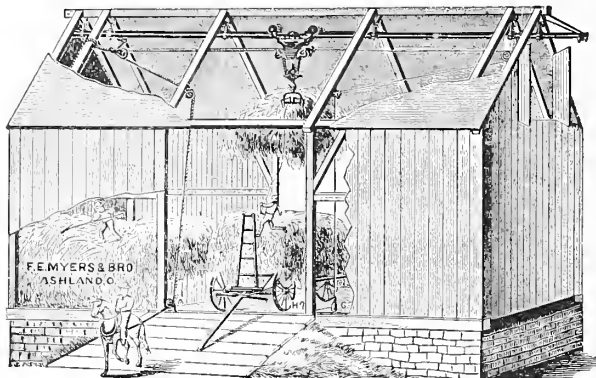

For an 80 Foot Barn.—One Carrier. 78 feet of Track. 40 Hanging Hooks. 40 Rafter Brackets. 4 lbs. Bracket Nails. 5 Fig. 1120 Pulleys. 1 Fork. 6 Floor Hooks. 210 feet 3/4 Draft Rope. 80 feet 3/8 inch Check Rope. 80 feet 3/8 inch Reverse Rope.

Different lengths of barns will use track, hanging hooks and rope in same ratio as above.

If required to take hay in at end of barn and have rope pass down at far end to horse, same amount of draft rope. If draft rope be returned to same end of barn and then down, this requires about one-fourth more draft rope.

How to Reverse Carrier.—Set fork in hay. Tie ends of rope together, to which horse and weight are attached. Pull on small rope until knot comes to the floor, then untie ropes. Fasten weight G on small rope, change pulley A to floor Hook H. This reverses carrier for opposite direction without leaving the floor or climbing up. Use all knot passing pulleys. For taking in hay at end of barn use V-shaped brace for track support, as shown in cut.

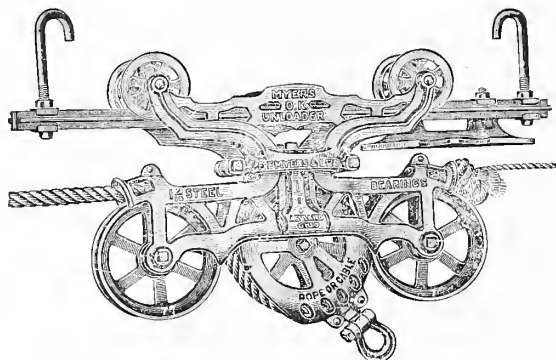

Myers O. K. Hay Carrier for Steel Track

The O. K. Unloader is made of malleable iron throughout. Is heavy and substantially made. It is fitted with wide open mouth to receive the fork pulley when approaching in any direction. Also has swinging fork pulley, which relieves the carrier from all strain when drawing hay over a high beam or into a well-filled mow. The lock is composed of three parts, and has no springs. The locking device grasps the fork pulley on either side and permits it to swing free.

Each ..... \$10.50

Fork Pulleys

Not illustrated.  
Each ..... \$1.25

Fig. 1672. No. 212. Not illustrated.

Myers O. K. Hay Carrier for Wood Track

Where a wood track is used this carrier will give perfect satisfaction.

Each ..... \$10.50

HAY CARRIER OUTFITS (Cont.)

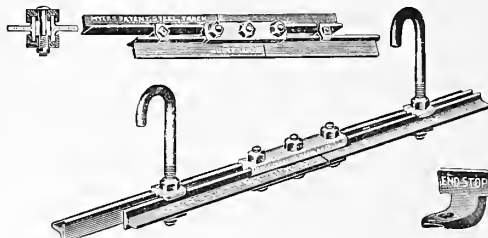

Fig. 824.

Fig. 1042.

Myers Patent Double Steel Track

Fig. 824

Patent Double Steel Track is made by placing two T steel rails together, held to place by the clamps and hanging hooks, with space between so the hanging hook can be placed where it coincides with rafter, thus making it a very convenient track to put up. A wrench is all the tool needed.

Per foot ..... \$0.22

Myers End Stop for Steel Track

Fig. 1042

Each ..... \$0.10

Knocker for Steel Track. Not illustrated.

Each ..... \$0.45

Splicing Clamp for Steel Track. Not illustrated.

Each ..... \$0.45



Fig. 1351.

Myer Perfect Automatic Grapple Forks

Fig. 1351

When the Perfect Automatic Fork is returned to the load the lock is already set so that the only thing necessary to do is for the operator to pick it up and place it in the hay as desired, when he is ready for the next draft.

Four Tine, each ..... \$10.50

Six Tine, each ..... 12.00

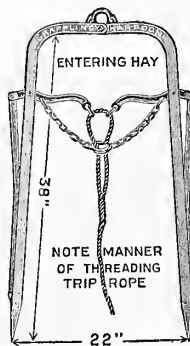

Fig. 1312.

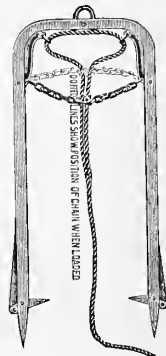

Fig. 1314.

Myers Double Harpoon Fork

Figs. 1312 and 1314

Heavy spring steel frame. No cross bar. Easy to trip. Best Harpoon Fork. 25 in. Tine.

Each ..... \$3.00

**HAY CARRIER OUTFITS (Continued)**

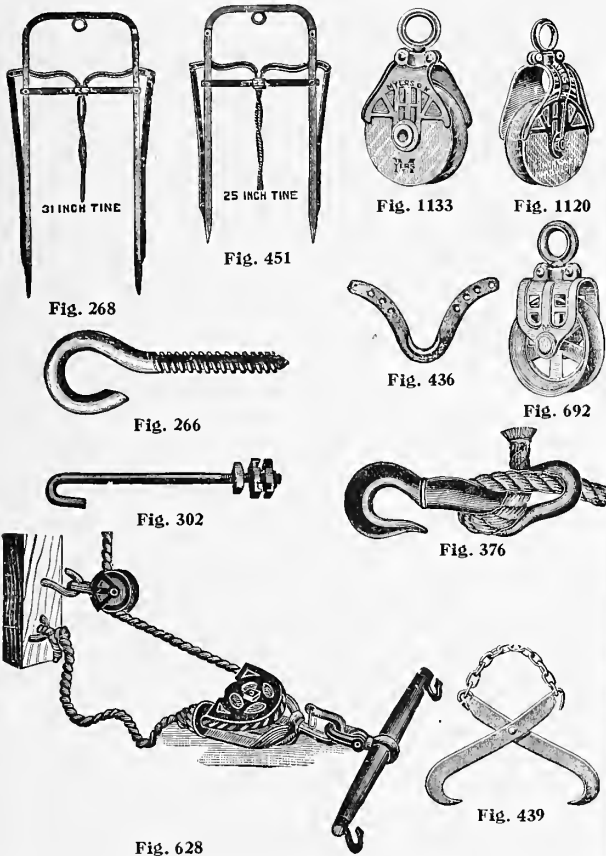

- Harris Double Harpoon Forks**
- Fig. 451. Regular 25 in. Tine, each ..... \$2.25
- Fig. 268. Extra length 31 in. Tine, each ..... 2.50
- Myers O. K. Plain Pulley**
- Fig. 1133. Each ..... \$0.50
- Myers O. K. Knot Passing Pulley**
- Fig. 1120. Each ..... \$0.70
- Myers Cast Iron Pulley**
- Fig. 692. Each ..... \$0.55
- Floor Hook**
- Fig. 266. 3/4 x 8 in., each ..... \$0.15
- Steel Track Hanging Hook**
- Fig. 302. For hanging Myers Double Steel Track to Rafter Brackets. Per doz. .... \$0.15
- Wood Track Jointed Hanging Hook**
- Fig. 303. Not illustrated. Length, 10 inches from eye to end of rod. Each ..... \$0.25
- Wood Track Hanging Hook**
- Fig. 267. Not illustrated. The 10 inch Hook is used with Fig. 436, Rafter Bracket. Each ..... \$0.15
- Rafter Bracket**
- Fig. 436. Each ..... \$0.07
- Myers Patent Rope Hitch**
- Fig. 376. This is wanted by every farmer that uses a hay fork. No more hard knots to untie nor wasting of rope by cutting it open. Each ..... \$0.35
- Rafter Grapple**
- Fig. 439. Made of best spring steel. Opens 8 inches to attach to beam. Each ..... \$1.05
- Myers Snatch Block**
- Fig. 628. This device shortens the distance the horse travels without reducing the elevating power. Each ..... \$1.15

**LUTHER GRINDERS**

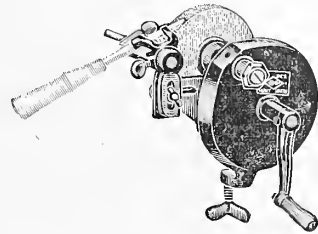

**Luther Grinders Give Universal Satisfaction**

Light and quiet running. (Each grinder runs as though mounted on ballbearings.) Simple in design. Only grinder made with absolutely oil tight casing. All working parts inclosed. Every part is interchangeable. The general construction is powerful and pleasing in appearance. Lock screw adjustment nut for taking up slack and wear in spindle.

No. 271. Hummer Riding Grinder, Foot Power, each \$25.00  
 No. D4. Dimo Grit 4 x 1 in. Household Grinder, each 5.50  
 No. D5. Dimo Grit 5 x 1 in. Tool Chest Grinder, each 6.75  
 No. D6. Dimo Grit 6 x 1 in. Repair Shops Grinder, each 8.00  
 No. 82C. Dimo Grit Mowing Machines Grinder, each 5.75  
 No. 86. Dimo Grit Sickle Grinder, each ..... 9.00

**POWER GRINDSTONE FIXTURES**

For Heavy Power Driven Grindstones. Frame will swing stone 36 x 4 inches. Pulleys 12 x 3 inches.

Fig. 162. With two pulleys, each ..... \$29.50  
 Fig. 163. With one pulley, each ..... 22.00

**KEYSTONE GRINDSTONE FIXTURES**

Japanned. Extra heavy. Polished shafts. Turned rollers.

No. 2 1/2. Shaft length, 15 in., per set ..... \$2.75  
 No. 3. Shaft length, 17 in., per set ..... 4.00  
 No. 3 1/2. Shaft length, 19 in., per set ..... 4.25  
 No. 4. Shaft length, 21 in., per set ..... 4.90  
 No. 4 1/2. Shaft length, 25 in., per set ..... 5.50

**NOVA SCOTIA MOUNTED GRINDSTONE  
Hard Wood Frames**



Only the most carefully selected Bay de Chaleur Stones are used. Best quality hardwood frames.

	Thickness of Stone		
	2 in.	3 in.	4 in.
20 in., each.....	\$20.00	\$23.75	
22 in., each.....	21.55	25.15	30.60
24 in., each.....	23.15	28.15	33.75
26 in., each.....	25.30	31.25	37.80
28 in., each.....	27.50	34.70	42.15
30 in., each.....	29.35	38.45	46.25
32 in., each.....	34.05	42.80	52.50
34 in., each.....	36.25	46.25	57.50
36 in., each.....	38.75	51.50	62.50

**NOVA SCOTIA MOUNTED GRINDSTONES  
Iron Power Frames**

Frame complete with Tool Rest, Truing Device, Water Pot, and Pulley 14 x 3 inches.

With Nova Scotia Stone, 30 x 2 in., each ..... \$87.50  
 With Nova Scotia Stone, 30 x 3 in., each ..... 96.25  
 With Nova Scotia Stone, 30 x 4 in., each ..... 102.50  
 Less Truing Device deduct from price each ..... 5.00  
 Less Water Pot, deduct from price each ..... 1.87  
 Less Pulley, deduct from price each ..... 2.50  
 Tight and Loose Pulley, add to price each ..... 7.50  
 Treadle for Foot Power, add to price each ..... 3.75

**PLAIN NOVA SCOTIA GRINDSTONE**  
Selected Bay de Chaleur Stones

When ordering be sure and state the work for which the stone is desired. With this information we can select a grit suitable for the purpose.

Per lb. . . . . \$0.12

**WESTERN MOUNTED GRINDSTONES**

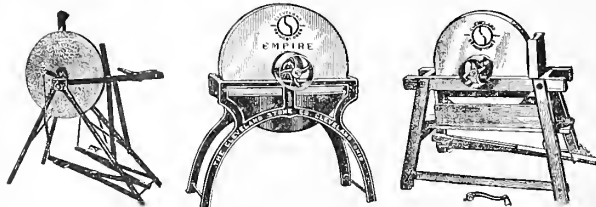

**Sterling**                      **Empire**                      **Farmer's Special**

Sterling Mounted Grindstone, for foot power, each . . . \$19.00  
Empire Mounted Grindstone, for engine power, each . . . 38.50  
Farmer's Special Mounted Grindstone, for engine power, each . . . . . 30.65

**SAMSON MOUNTED GRINDSTONES**

Best quality selected Western Stones. Strong, durable frames.

No. 1. Size, 100 to 110 lbs., each . . . . . \$15.35  
No. 2. Size, 70 to 80 lbs., each . . . . . 14.25  
No. 3. Size, 40 to 50 lbs., each . . . . . 13.30

**SCYTHE STONES**



**Black Diamond**

Packed in 1/4 gross slide cover boxes. A finer gritted stone than the Indian Pond. Flat octagon shape.  
Black Diamond, each . . . . . \$0.10

**Willoughby Lake**

Packed in 1/4 gross slide cover boxes.  
Willoughby Lake, each . . . . . \$0.10

**Indian Pond, Red End**

Packed in 1/4 gross boxes. A very sharp grit. Will not glaze. Requires no water.  
Indian Pond, each . . . . . \$0.10

**Genuine Manchester**

Packed in 1/4 gross boxes. A celebrated coarse grit. Square shape.  
Manchester, each . . . . . \$0.10

**Genuine Silver Grit**

Packed in 1/4 gross boxes. Same grit as the Manchester Stone. Oval shape.  
Silver Grit, each . . . . . \$0.10

**Carborundum Niagara Stones**



Carborundum Stones cut the edge instead of rubbing as with Natural Stones. The advantage is obvious.

No. 190. 10 in. long, each . . . . . \$0.25  
No. 191. 12 in. long, each . . . . . .30  
No. 192. 10 in. long, heavy, each . . . . . .30

**Imported English Round**

An old well-known stone. Packed in boxes as ordered.  
English Round, each . . . . . \$0.35

**English Pattern, Round**

Packed in boxes of 25 stones each.  
English Pattern, Round, each . . . . . \$0.20

**SCYTHE RIFLES**

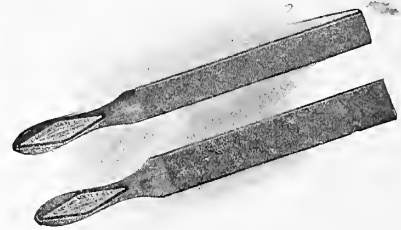

**Carborundum Niagara Rifles**

The fastest cutting and most durable Scythe Rifle known.  
No. 74. 14 in. long, 1 1/2 in. wide, each . . . . . \$0.35  
No. 75. 14 in. long, 1 3/4 in. wide, each . . . . . .30

**Farmers' Friend**

Farmers' Friend Rifles, each . . . . . \$0.12

**Meadow King**

Meadow King Rifles, each . . . . . \$0.12

**SCYTHES**



**Victor Scythe, English Steel, Fully Warranted**

Victor, each . . . . . \$1.80

**High Grade Solid Steel Scythe**

Solid Steel, each . . . . . \$1.65

**Clipper Grass and Lawn Scythes**

Clipper, each . . . . . \$1.60



**Heavy Bush Scythe**

Bush, each . . . . . \$2.00



**Weed or Bramble Scythes**

Bramble, each . . . . . \$2.00

**Waldron's English Lawn Scythe**  
(Imported from England)

English Lawn, 34 to 36 in., each . . . . . \$3.50

**SCYTHE SNATHS**



No. 50. Old No. 00, Ash Iron trimmed, each . . . . . \$1.50  
No. 65. Old No. 00, Cherry, Iron trimmed, each . . . . . 1.75  
No. 105. Patent Loop Bush Snath, each . . . . . 1.70

Our snaths are all made by standard New England manufacturers. Especial attention given to furnishing straight snaths for use on marshes.

**EXTRA PARTS FOR SCYTHE SNATHS**

Grass Snath Wrenches, each	\$0.10
Bush Snath Wrenches, each	.10
Grass Snath Sockets, each	.20
Bush Snath Sockets, each	.25
Grass Snath Loop Rings, each	.20
Bush Snath Loop Rings, each	.25
Grass Snath Loop Rings, Bolts and Nuts, each	.10
Bush Snath Loop Rings, Bolts and Nuts, each	.10
Nib Irons with Nut, Wood and Collar, each	.40



Turkey Wing

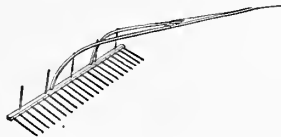

Alexander's Adjustable

**GRAIN CRADLE**

Five finger. Wire brace. Improved fastening. Made from extra selected stock. The Turkey Wing pattern is best adapted to New England.

Turkey Wing Grain Cradles, complete, each \$6.50

**DRAG RAKES**

Alexander's Adjustable, each	\$2.00
Extra Teeth, per doz.	.60
Extra Pins, per doz.	.60

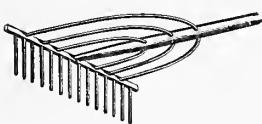

Hay Rake



Lawn Rake

**HAND HAY RAKES**

	Wood Bows	Steel Wire Bows
Hand made, 2 bows, black label, bent and varnished, each	\$0.80	\$0.90
Hand made, 3 bows, black label, bent and varnished, each	.90	.80
Regular, 2 bows, red label, bent, each	.75	.75
Common, 2 bows, green label, bent, each	.70	
Common, 3 bows, green label, bent, each	.75	
No Label, 2 bows, assorted, each	.60	
Garden, 3 bows, extra heavy, bent, each	1.00	

**WOOD LAWN RAKES**

	Wood Bows	Steel Wire Bows
Hand made, 3 bows, black label, bent and varnished, 28 teeth, each	\$1.00	\$1.10
Regular, 3 bows, red label, bent and varnished, 28 teeth, each	.90	1.00

**BOYS' RAKES**

No. 1. 2 bows, each	\$0.50
---------------------	--------

**ADRIANCE PLYMOUTH BINDER TWINE**

The Plymouth Cordage Co., who are the manufacturers of the Binding Twine we use, call attention to the quality of the raw material used in Plymouth goods. In no department of their business is the skill and experience of their experts brought to bear more strongly and effectively than in the selection of their fibre. This is followed up by most searching examination of all fibre delivered at their works, and any which does not come up to the Plymouth standard is promptly rejected.

Packed in sacks containing ten 5-lb. balls. Each ball contains the "Sheaf Trade-Mark," Adriance Plymouth Binding Twine. Be sure to get it. Price on application.



**GRASS AND HEDGE SHEARS**

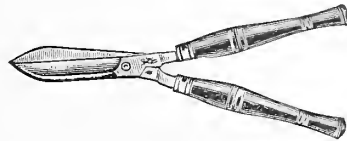

No. 100. 8 in. Grass, per pair	\$2.00
No. 100. 9 in. Grass, per pair	2.25
No. 100. 10 in. Grass, per pair	2.50
No. 101. 8 in. Hedge, per pair	2.25
No. 101. 9 in. Hedge, per pair	2.50
No. 101. 10 in. Hedge, per pair	2.75

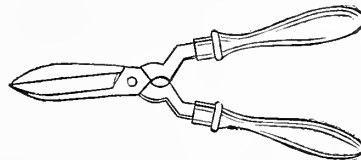

**Ladies' Garden Shears**

No. 100. 6 in., per pair	\$1.50
--------------------------	--------

**LONG HANDLED GRASS SHEARS**



No. 104.



No. 105.

No. 104. L.H. Border Shears, 9 in., per pair	\$3.85
No. 104. L.H. Border Shears, 10 in., per pair	4.00
No. 105. L.H. Border Shears, with wheel, 9 in., per pair	4.50
No. 105. L.H. Border Shears, with wheel, 10 in., per pair	4.75
No. 106. L.H. Lawn Shears, 9 in., per pair	3.75
No. 106½. L.H. Lawn Shears, 2 wheels, 9 in., per pair	4.75

**"BRECK'S PRIDE" GRASS SHEARS**

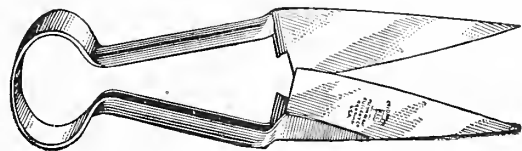

Made from finest quality tool steel. The trowel shank prevents hand coming in contact with ground. Full polished. Warranted. Made expressly for us from our own patterns. Breck's Pride, No. 0267. 6 in., per pair \$0.90

**SHEEP SHEARS**

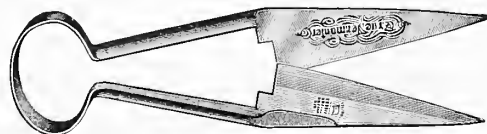

Genuine "True Vermonter" Sheep Shears. No. 057E. 5½ in. "True Vermonter," per pair \$1.00

**FLORISTS' SCISSORS**

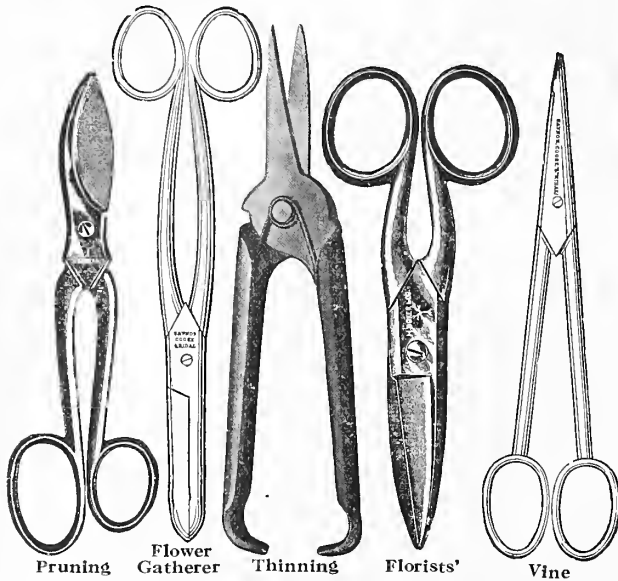

- Thinning Shears**  
Best quality steel. Very useful in thinning out imperfect fruit.  
No. 7436. Per pair . . . . . \$0.75
- Flower Gatherers**  
No. 575. Flower Gatherers, 7 in., per pair . . . . . \$1.75
- Vine Scissors**  
No. 846. Vine Scissors, 6½ in., per pair . . . . . \$1.25
- Florists' Scissors**  
No. 6237. 5½ in., per pair . . . . . \$1.00
- Pruning Scissors**  
No. 6514. 7 in., latest pattern, per pair . . . . . \$1.25  
Scissors or Gatherers, by mail, add for postage, 10 cents per pair.

**GRASS HOOKS**



Finest quality tool steel, strongest and lightest hook known. Fully warranted, full polished.  
Breck's No. 70 Grass Hooks, each \$0.35

**English Grass Hooks**

No. 3. Each . . . . . \$1.00

**VILLAGE BLACKSMITH GRASS HOOKS**

No. 33. Perfect, each . . . . . \$0.65  
No. 4. Cemetery Hook, each . . . . . .45

**Nolin Concave**

Nolin No. 3 Concave, full polished, each . . . . . \$0.75

**American**

Assorted sizes, good quality, each . . . . . \$0.50

**ADJUSTABLE GRASS HOOKS**

Gem Adjustable, each . . . . . \$0.75

**CLYDE IMPROVED DRAW CUT PRUNING SHEARS**

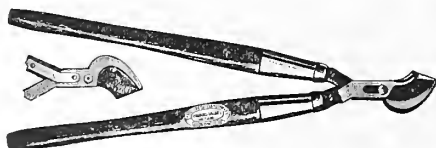

Solid steel blade and hook. Positive draw cut. Hand forged. Four inch pressed steel ferrules and caps. Fully warranted.  
No. 5400. 24 in. Handles, each . . . . . \$3.15  
No. 5401. 22 in. Handles, each . . . . . 2.75

**CLYDE PRUNING SHEARS**

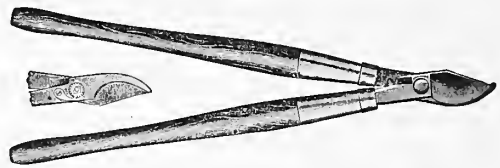

Solid tool steel blade and hook, bolt and ratchet nut. Not draw cut. Warranted.  
No. 5408. 24 in. Handles, each . . . . . \$2.65  
No. 5408. 20 in. Handles, each . . . . . 2.50

**DANDY TREE PRUNER**



Made on honor from start to finish. This entire tool is forged from bars of fine crucible steel, carefully tempered in oil and fitted with short hardwood handgrips which cannot come off, split or pinch the fingers. The jaws of this pruner open very quickly without spreading the handles too far apart, slip onto limbs easily and work into narrow places. They are so designed that the large limbs are held close to the joint, which gives great leverage, and as the blade works on the draw-cut principle, we have a pruner that cuts very easy, smooth and fast. Fully warranted against all flaws or imperfections. Length, 24 inches, weight 3 pounds.  
Dandy, per pair . . . . . \$3.00



Standard

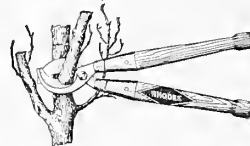

Rhodes' Double Cut



Telephone

**RHODES' DOUBLE CUT PRUNERS**

Every fruit grower will appreciate the advantages of a pruning shear that has a double cutting edge, as all the pruning shears heretofore on the market have had only one cutting edge and the other edge, being dull, would bruise and peel the bark from the limb and injure it so it would not heal up smoothly; but our pruning shears, having a double cutting edge, cut from both sides of the limb and do not bruise the bark, but leave a clean, smooth cut that heals rapidly.  
26, 30 or 36 in. Pruners, per pair . . . . . \$5.00  
42 in. Bush Pruners, per pair . . . . . 6.50

**Standard, Complete With Springs**

4 ft., each . . . . . \$1.40  
6 ft., each . . . . . 1.60  
8 ft., each . . . . . 1.75  
10 ft., each . . . . . 1.95  
12 ft., each . . . . . 2.15  
14 ft., each . . . . . 2.40  
Extra knives, each . . . . . .25

**Telephone Pruner**

Without Handles, each . . . . . \$1.25  
Extra Knives, each . . . . . .25  
Extra Springs, each . . . . . .20

**ROCKDALE PATTERN PRUNERS**

Blades forged from best cast steel. Will cut limbs 1 1/4 inches in diameter with ease.

- No. 5406. 26 in. Handles, each..... \$2.50
- No. 5406. 41 in. Handles, each..... 3.00



**THE "McKENNEY" TREE PRUNERS**

were designed and built to meet the requirements of the professional fruit growers of America. They have installed in them all the features that go to make up a perfect pruning tool.

- We claim for the "McKenney Pruner":
1. The easiest cutting pruner in the world.
  2. The only perfect cutting pruner in the world. One that does not injure the bark in any way, as both blades have cutting edges.
  3. The only pruner that will cut seasoned limbs 1 1/2 inches in diameter.
  4. The lightest pruners on the market.
  5. "McKenney" Pruners are made of steel throughout. Nothing about them to break.

We guarantee all Pruners against defective material and workmanship. This guarantee does not cover machines broken by accident or misuse.

- No. 1. Cuts Limbs up to 1 in. in diameter, 2 lbs. 23 in., each..... \$4.50
- No. 2. Cuts Limbs up to 1 1/2 in. in diameter, 5 lbs. 30 in., each..... 6.00

**PRUNING SHEARS**



French



American

**French**

- 7 in., full polished, with Wheel Springs, per pair.... \$2.75
- 8 in., full polished, per pair..... 3.25
- 9 in., full polished, per pair..... 3.75
- 10 in., full polished, per pair..... 4.25

**American**

- No. 00. Flat Springs, 9 inch, per pair..... \$0.60
- No. 0. Spiral Springs, 9 inch, per pair..... .55
- No. 30. California Pattern, 8 inch, per pair..... 1.00
- No. 12. Volute Spring, 9 inch, per pair..... 1.00
- No. 40. Nickel Plated, 9 inch, per pair..... 1.75
- No. 65. Parrot Beak, 9 inch, per pair..... 1.00
- No. 10. Rose Shear, 6 inch, per pair..... .60
- No. 23. Levin Shears, per pair..... .75
- No. 24. Levin Shears, per pair..... .85
- No. 290. Swiss Double Springs, 9 inch, per pair..... 2.60

**PRUNING SHEAR ASSORTMENT**

An assortment of Popular American Pruning Shears. Price includes finely finished display board.

- Assortment 24 Shears and Board, 12 x 24 in., each... \$32.00

**GRAFTING CHISEL**



- Made from the finest forged cast steel.
- Each..... \$1.00
- By mail add for postage 5 cents each.

**PRUNING KNIVES**

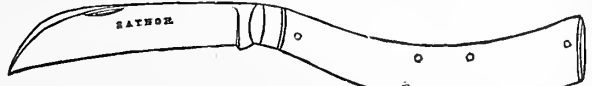

Medium Pruning Knife. No. 187 BC. Saynor Pattern

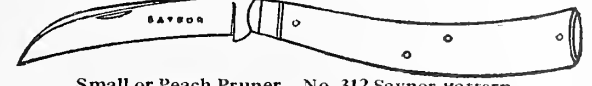

Small or Peach Pruner. No. 312 Saynor Pattern

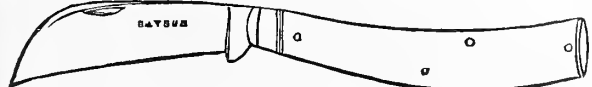

Large Pruner. No. 190 Saynor Pattern

- No. 921. Large Stag Handle, No. 190 Pattern, each.. \$2.50
- No. 1016. Medium Stag Handle, No. 187BC. Pattern, each..... .85
- No. 924. Peach Stag Handle, No. 312 Pattern, each.. 2.15

**COMBINED BUDDING AND PRUNING KNIVES**

- No. 40062. 2 Blade Budding and Pruning, each..... \$1.50

**BUDDING KNIVES**



No. 762

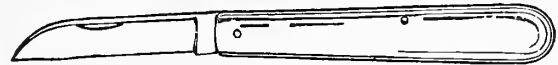

No. 2852 1/2

- No. 762. Genuine Ivory Handles, Brass Lined with Bolster. Highest grade Budding Knife made, each..... \$3.50
  - No. 2852 1/2. Bone Handles, each..... .85
- These Budding Knives are the same style as the No. 204 Saynor Patterns.
- By mail add for postage 5 cents each.

**ASPARAGUS KNIVES**



- No. 94. Goodell (illustrated) 10 inch Blade, each... \$0.35
- No. 10. Russell Riveted Handles, Square Point, each..... .50
- No. 219. Village Blacksmith 10 inch Blade, each..... .50

**FINE CUTLERY**

Made for Jos. Breck Sons Corp., by the Clyde Cutlery Co. Highest grade obtainable.



- Butcher Knives**
- 6 in. 7 in. 8 in. 9 in. 10 in.
- No. 018 1/2. Each..... \$0.40 \$0.50 \$0.60 \$0.70 \$0.80



- Sticking Knives**
- 6 inch, each..... \$0.55



- Boning Knives**
- No. 94. 12 inch, each..... \$0.55



- Steak Knives**
- No. 311. 12 inch, each..... \$1.25
- No. 311. 14 inch, each..... \$1.50

**FINE CUTLERY**



French Cooks Knives. No. 267 1/2. 10 inch, each.. \$1.25



Bread Knives. No. 4563 1/2. 8 inch, each..... \$0.55



Oyster Knives. No. 55 1/2. 3 inch, each..... \$0.25

**Robert Murphy and Son**

Clam. No. 4. 2 5/8 inch, each..... \$0.25

Mackerel. 3 inch, each..... \$0.25

**ASPARAGUS BUNCHER**

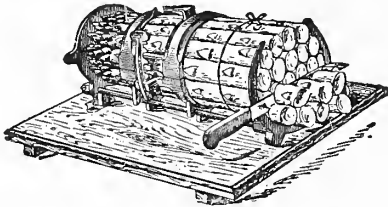

Latest improved. Makes bunches right size for New England use. Price does not include knife.  
Each..... \$4.00

**FRUIT GATHERERS**

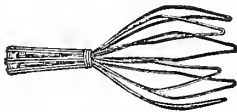

Improved Wire, each..... \$0.75  
For price of handles, see handle price list.

**GALVANIZED HOT-HOUSE, OR GARDEN EYES**



Very useful for supporting wires for trellises or in training up vines. Protects woodwork thoroughly.

6 inch, each..... \$0.10  
8 inch, each..... .12  
10 inch, each..... .15  
12 inch, each..... .20

**SAMSON SOLID BRAIDED GARDEN LINES**



This cut shows the exact size of the Samson Solid Braided Garden Lines. They are thoroughly waterproofed and will outwear any other line used for this purpose.

50 feet, each..... \$0.50  
100 feet, each..... 1.00

**GARDEN LINE REELS**



No. 2. Malleable Iron, Japanned, each..... \$3.35

**AMERICAN GARDEN TROWELS**



**Forged Steel Garden Trowel**

No. 211. 7 inch welded shank, each..... \$0.75



**English Pattern Garden Trowel**

No. 215. 6 inch riveted shank each..... \$0.25



**Steel Garden Trowel**

No. 213. 6 inch riveted shank, each..... \$0.15

No. 213. 7 inch riveted shank, each..... .20

No. 213. 8 inch riveted shank, each..... .25



**Ladies' Flower Trowel**

No. 216. 6 inch riveted shank, each..... \$0.15



**Transplanting Trowel**

No. 217. 7 inch solid shank, each..... \$0.25

**ALL STEEL GARDEN TROWELS**

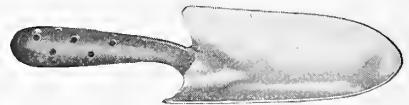

Very strong and nicely balanced.  
No. 809. All steel, each..... \$0.35  
By mail add for postage 15 cents each.

**TRANSPLANTING FORKS**



No. 2. American Transplanting Forks, malleable short handles, each..... \$0.25  
No. 300. American Transplanting Forks, steel, short handles, each..... .50

**WOOD HANDLE DIBBLE**



No. 218. Usual size, very useful, each..... \$0.75

**EXCELSIOR HAND WEEDER**



Excelsior Weeder, malleable iron, tinned each..... \$0.15



**FORGED STEEL WEEDER**



Short handles, each..... \$0.45  
 Long handles, each..... .55

**LANG'S WEEDER**



All metal, with strap, each..... \$0.25  
 By mail add for postage 5 cents each.

**HASELTINE'S HAND WEEDER**



Short handles, each..... \$0.35  
 Long handles, each..... .75

**OUT-U-KUM WEED PULLER**

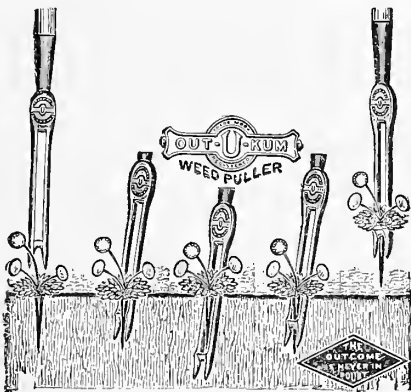

The OUT-U-KUM Weed Puller is a triumph of mechanical genius, reaching what inventors have sought for years, a simple, yet practical device. The accompanying illustration will convince anyone of the simplicity and certainty of removing the root along with the weed, thus putting an end to it.

**IT DOES THE TRICK**

A slight Push and Pull removes not only the weed, but the **entire root**, without leaving any indication of a hole in the ground.

Especially recommended for dandelions and other weeds having long tough roots.

Out-U-Kum Weeder, each..... \$1.00

**MAGIC WEEDERS**

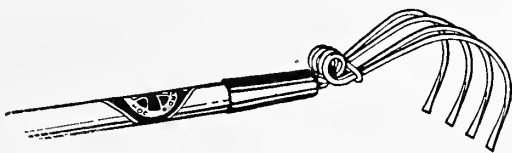

The Magic Weeders turn work into play.

No. A. 5 1/4 inch handle, spring teeth, each..... \$0.15  
 No. B. 18 inch handle, spring teeth, each..... .25  
 No. G. 48 inch handle (illustrated), each..... 1.00  
 No. H. 48 inch handle, with hoe blade, each..... 1.25

**HAZLETT DANDELION RAKE**

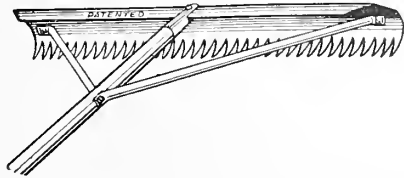

The Hazlett Rake is as easy to use as the ordinary rake. Not only does it keep your lawn free from ugly dandelion heads and leaves, but it keeps it clean of dead grass, leaves and sticks, things which clutter up the lawn and keep back the grass.

No. 23. 23 inch complete with handle, each..... \$1.50

**LADIES' FLORAL TOOLS**

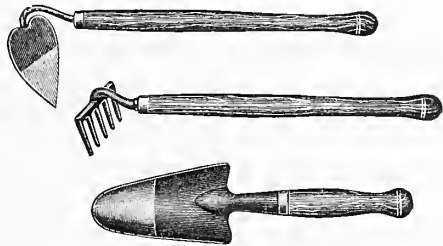

No. 100. 3 piece set (illustrated). Fine quality, per set. \$0.85  
 No. A. 3 piece set, plain handles, per set..... .25  
 No. F. 3 piece set, varnished handles, per set..... .50

**"AMERICAN" FLORAL TOOLS**

These tools are not toys, but serviceable tools, of good material and well made and finished. The hoe and spade have forged steel blades, brightly polished. The rake is of malleable iron, latest pattern, and polished.

No. 4 P. S. F. Four piece set, Shovel, Rake, Hoe and Spading Fork, per set..... \$2.50  
 No. 3 P. F. Three piece set, Shovel, Rake and Hoe, per set..... 1.65  
 Extra Rakes for above sets, each..... .40  
 Extra Spading Forks, each..... .80  
 Extra Hoes, each..... .70  
 Extra Floral Shovels, each..... .75

**BRECK'S WEEDER**



Used by cranberry growers, and for all kinds of weeding.  
 4 prong, 3 x 3 1/2, 18 inch handle, solid steel, each..... \$1.25

**CLEVELAND LAWN WEEDER**



No more broken backs. This little device gets at the root of evil and removes it bodily.  
 Cleveland Lawn Weeder, each..... \$1.25

**TREE SCRAPERS**



Blades fastened by square-head machine bolts, hardwood handles.  
 Special Blade, 1/4 x 5 inches, each..... \$1.50  
 No. 2. Special Blade, 1/8 x 5 inches, each..... 1.00

**WATER POTS**



**Galvanized Iron, Detachable Rose**

	4 qt.	6 qt.	8 qt.	10 qt.	12 qt.	16 qt.
Galvanized, each.....	\$0.90	\$1.00	\$1.25	\$1.40	\$1.60	\$2.00
Parlor tin, painted, long spout, 2 qts., each.....	1.75					

**WOTHERSPOON'S GALVANIZED WATER POTS**

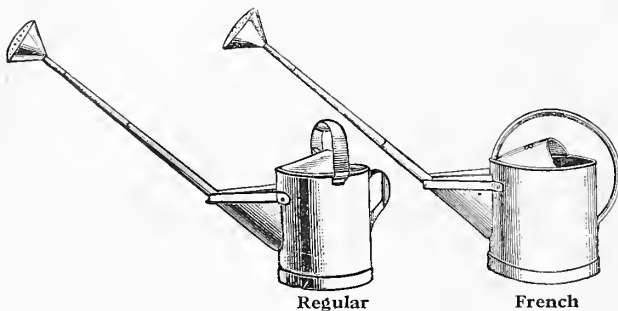

Regular

French

**Regular Pattern, Long Spout**

	4 qt.	6 qt.	8 qt.	10 qt.	12 qt.	16 qt.
Galvanized, each.....	\$4.15	\$4.50	\$4.85	\$5.25	\$5.65	\$6.35

**French Pattern**

	6 qt.	8 qt.	10 qt.	12 qt.
Galvanized, each.....	\$5.25	\$5.60	\$6.00	\$6.75

**English Pattern**

Galvanized				
No. 2, 4 qt., each.....	\$4.50			
No. 3, 6 qt., each.....	5.25			
No. 4, 8 qt., each.....	6.00			

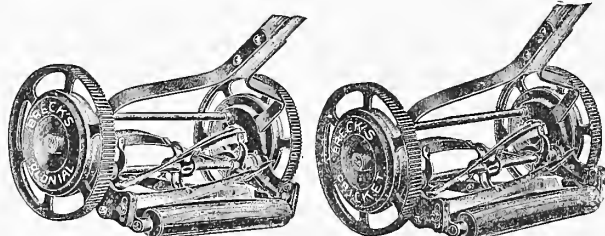

New Colonial

Cricket

**BRECK'S NEW COLONIAL LAWN MOWERS**

Breck's New Colonial Lawn Mower is made with 10 inch wheels, 4-bladed wiper and ball bearings. Every valuable improvement used in the latest pattern mowers of other manufacturers, and many new features are embodied in the Colonial, making it the most desirable and up-to-date machine made. Our long experience in handling lawn mowers entitles our judgment to consideration, therefore, we positively guarantee satisfaction to every purchaser.

	15 in.	17 in.	19 in.	21 in.
Each.....	\$16.00	\$17.00	\$18.00	\$19.00

**BRECK'S CRICKET MOWERS**

10-in. High Wheels, 4-Blade Wiper, Ball Bearing  
Best low-priced machines made. Far better than the mowers sold by dry goods and department stores.

**High Wheel Cricket Mowers**

	12 in.	14 in.	16 in.	18 in.
Each.....	\$12.00	\$12.50	\$13.00	\$13.50

**Low Wheel Cricket Mowers**

8-in. Wheels, 3-Blade Wiper, Plain Bearings

	12 in.	14 in.	16 in.	18 in.
Each.....	\$7.00	\$7.50	\$8.00	\$8.50

**PENNSYLVANIA GOLF MOWER**

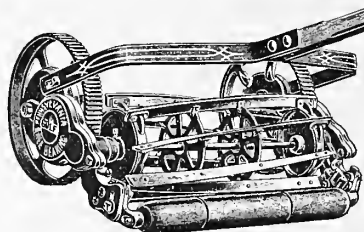

**8-in. Wheel, Ball Bearing**

This machine can be adjusted to cut 3-16 of an inch, practically shaving the lawn, and is especially adapted for golf links, tennis courts, and exceptionally fine lawns. Has a double train of gears. Crucible tool steel blades.

16 inch, each.....	\$32.00
18 inch, each.....	36.00

**PENNSYLVANIA PUTTING GREEN OR BORDER MOWER**

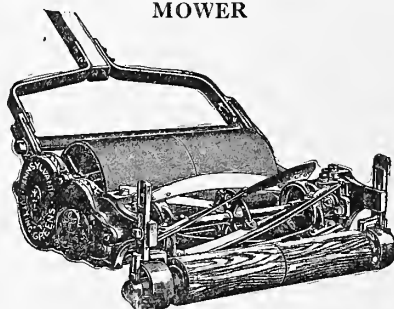

**Roller 7 in. dia. Cylinder 5 1/2 in. dia. 6 Blades**

The stationary knife is bolted rigidly to the frame, making the adjustment entirely with the cylinder. The journal boxes or cylinder bearings are self-aligning, insuring a perfect cutting edge the entire length of the blades. This mower can be set to cut 3-16 of an inch adapting it for putting greens, tennis courts, cricket creases, and other work requiring an exceptionally close and smooth cut. It can also be used as an edge trimmer for the ordinary lawn.

The front wood roller better supports the machine in mowing terraces, but can be readily removed if desired, leaving only the casters as supports.

12 inch, each.....	\$24.00
12 inch, each.....	32.00

**LAWN MOWER SHARPENING AND REPAIRS**

We sharpen and repair all kinds of Hand and Horse Lawn Mowers, also Power Mowers at reasonable prices. Send us your machines early and avoid the rush when the season opens. Shipping and Return tags sent free on request.

**PENNSYLVANIA LAWN CLEANER AND RAKE**

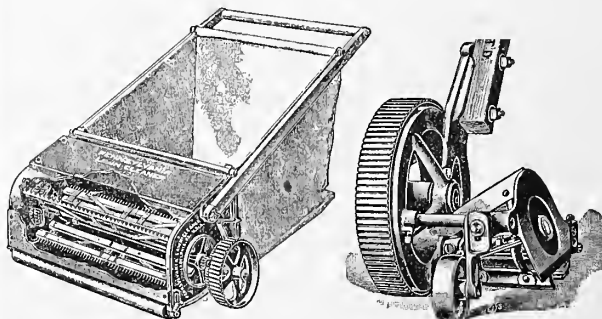

Pennsylvania Lawn Cleaner and Rake

Pennsylvania Undercut Lawn Trimmer

Removes cut grass, litter, leaves, etc.  
24 inch, each.....\$35.00

**PENNSYLVANIA UNDERCUT LAWN TRIMMER**

**4 Knives, Ball Bearing**

5-inch cut, each.....\$12.00

**IDEAL POWER LAWN MOWERS**

**HOW LARGE LAWNS ARE KEPT IN FINE CONDITION**

Ideal Power Lawn Mowers are designed and built for keeping large lawns in fine condition. That they are great savers of time and money is evidenced by the thousands in use on large estates, municipal parks, cemeteries, golf courses, college grounds, school grounds, ball parks, etc. Wherever the Ideal is used labor troubles vanish and smooth, velvety lawns are maintained at minimum expense.

**IDEAL 30" POWER LAWN MOWER**

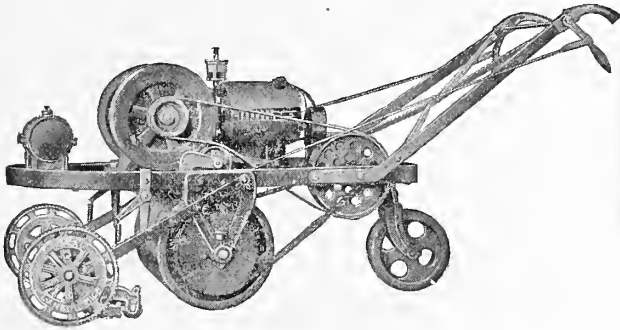

The Ideal, as shown above, is a combined power mower and roller. The 30" cutting unit is easily raised or lowered by a conveniently placed lever.

This machine will mow from four to five acres of grass per day, at an operating expense of about 50 cents for fuel and oil. It will do more and better work than five men with hand mowers.

Quickly converted into a riding mower with the riding trailer which is furnished at a slight additional cost.

When used for golf course work, an interchangeable cutting unit can be furnished for use on putting greens.

30 inch with one Cutting Mower, each.....	\$340.00
30 inch Riding Attachment.....	25.00
30 inch Cutting Mower only, each.....	50.00
22 inch Putting Green Mower, each.....	55.00

**THE IDEAL JUNIOR POWER MOWER**

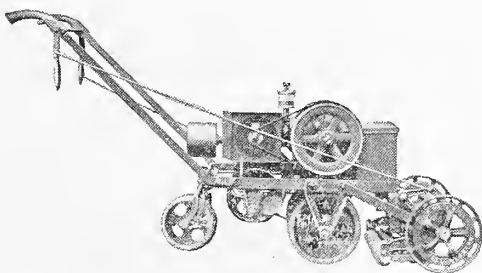

This little power mower is built to meet the needs of those who have lawns that are too large to conveniently care for by hand, yet are hardly large enough to warrant the purchase of the larger power mowers.

In general design the Junior Mower is the same as the larger Ideal. Every feature that had made the larger machine such a universal success will be found in this smaller mower.

The cutting unit is 22 inches wide.

The Ideal Junior will nicely care for 2 to 3 acres of grass and will prove a paying investment in caring for lawns as small as 150 to 200 feet square. It is a machine especially well adapted to the work in cemeteries.

Special literature furnished on request.

22 inch with one Cutting Mower, each.....	\$220.00
22 inch Cutting Mower only, each.....	35.00
18 inch Putting Green Mower, each.....	45.00

**IDEAL 84" POWER TRIPLEX MOWER**

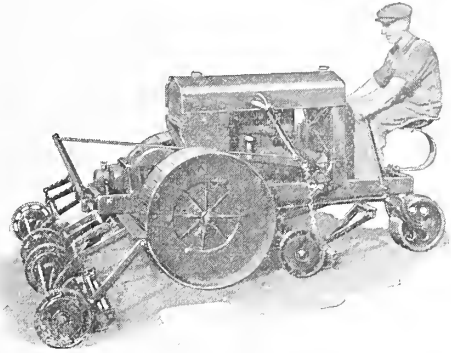

**THE IDEAL POWER TRIPLEX MOWER**

This machine is designed essentially to care for large areas of grass. It cuts a swath 86 inches wide. The powerful 4 cylinder, 15 H. P. motor operates the machine at speeds varying from 2½ to 7 miles per hour.

The control is very simple, being placed in two levers, one on each side of the operator. No shifting of gears or brake rods. Machine will turn in its own radius.

The outfit will mow up and over steep inclines and over irregular ground.

Just the machine for golf courses, extra large public parks, polo grounds, etc. Special literature and price on request.

84 inch Triplex with three Cutting Mowers, each..	\$1150.00
30 inch Cutting Mower only, each.....	60.00
Ideal Power Triplex Mower less Cutting Mowers, each	900.00

**THE PENNSYLVANIA "TRIO" MOWER**

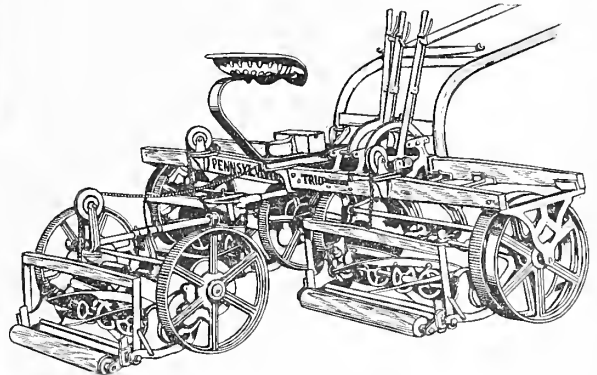

From Poland, Me., to Augusta, Georgia, the Pennsylvania "Trio" Mower, in exhaustive trials, has proved superior to other similar machines. It is the last word in horse-drawn mowers for golf courses and large estates. Cuts 86-inch swath.

It has Self-Sharpening Crucible Steel Blades throughout. The bottom knife is bolted solidly to the side plates, eliminating any tendency to become twisted or strained. Adjustments quickly made by two bolts.

It will not jump when cutting heavy grass, having automatic regulation which holds the cylinders down in proportion to the pull of the machine.

The new lifting device allows mower to leave 4 inches of grass "in the rough."

In short turning the single mower is in the front, allowing an exceedingly short turning radius without injury to the turf.

The semi-floating axle and auto-type ball-bearing wheels insure great strength and easy running. Illustration above shows automatic adjustment to uneven surfaces.

Weight of machine, ready for use, 750 pounds. Swath, 86 inches.

If contemplating the purchase of a mower of this type, we are positive it will pay to look carefully into the merits of the "Trio."

Price, descriptive circulars, etc., mailed on application.

**BRECK'S "COLONIAL" HORSE LAWN MOWER**

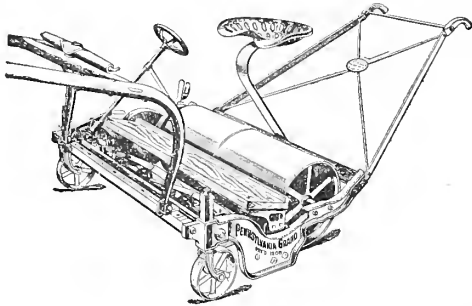

We offer the "Colonial" Horse Lawn Mower as the best machine for use on public parks, golf grounds, private estates, etc. It has several new and valuable features, such as:

**Cutting Adjustment.**—The wheel at right of the driver's seat regulates the height of cut from  $\frac{3}{8}$  inch to  $2\frac{7}{8}$  inches.

**Cylinder Adjustment.**—All wear of either revolving or stationary knives is taken up by a pair of set screws on top of the cylinder journal boxes.

**Self-Sharpening Stationary Knife.**—This blade is made of Crucible Tool Steel, hardened and tempered, and is the raised lip or upturned edge style.

- 30-inch, 4 knife, complete, each ..... \$240.00
- 38-inch, 4 knife, complete, each ..... 300.00

Descriptive circulars mailed on application.

**EVERWEAR LAWN SWEEPER**



For sweeping lawns, walks, golf grounds, etc. The Everwear Lawn Sweeper is made in 24 and 28-inch cuts. Also in a 28-inch cut, especially for golf greens. Prices on application.

**NOX-ALL GRASS CATCHER**

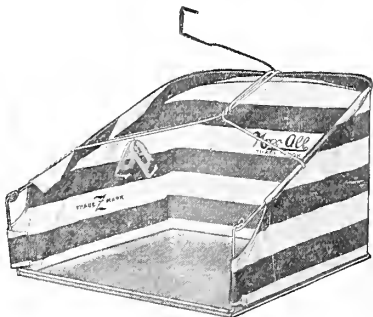

Collapsible frame of galvanized wire. Heavy galvanized iron bottom with slots making catchers adjustable to fit different sizes of mowers. Furnished in fine quality white duck only.

- No. 508 H. S. Fits 12 to 16-inch mowers, each..... \$1.00
- No. 509 H. S. Fits 16 to 20-inch mowers, each..... 1.25

**DOLEN'S REFUSE, WASTE AND LEAF BURNER**

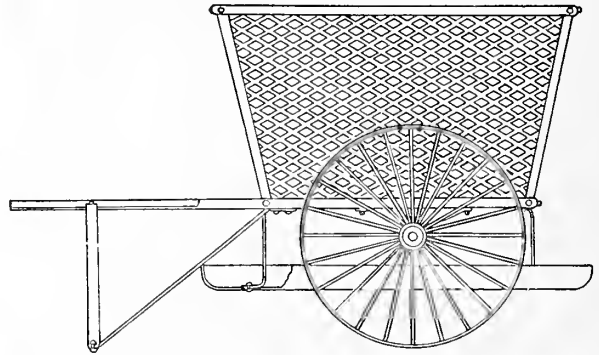

A portable steel furnace for the rapid and convenient destruction of all leaves, refuse and waste matter. Against the cost of hauling the leaves and rubbish to a convenient spot for burning, the leaf burner will pay for itself twice over in one season.

- No. 1. Capacity 16 cu. ft., each ..... \$35.00
- No. 2. Capacity 11 cu. ft., each ..... 26.00
- No. 3. Capacity 5 cu. ft., each ..... 18.00

Larger sizes can be made to order. F. O. B. Factory, Tarrytown, N. Y.

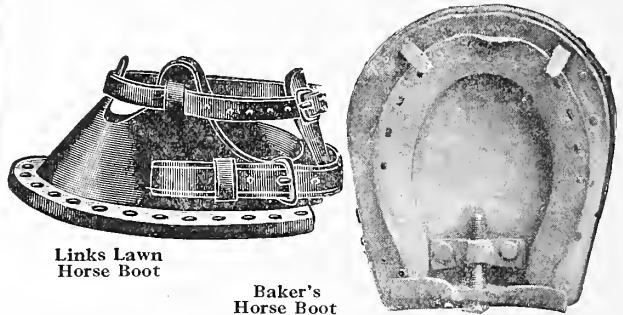

Links Lawn Horse Boot

Baker's Horse Boot

**HORSE LAWN BOOTS**

For Lawn or Golf work, Horse Boots are indispensable for use in connection with Mower or Roller.

- Links Lawn, No. 2 or No. 2 Shoe, per set..... \$18.00
- Links Lawn, No. 4 or No. 4 Shoe, per set..... 18.00
- Links Lawn, No. 6 or No. 6 Shoe, per set..... 18.00
- Baker's, with Leather Taps, per set..... 10.00
- Baker's, without Leather Taps, per set..... 7.50

When ordering, give diagram showing size of horse's feet or the size of shoe used.

**MARSH OR MEADOW SHOES**

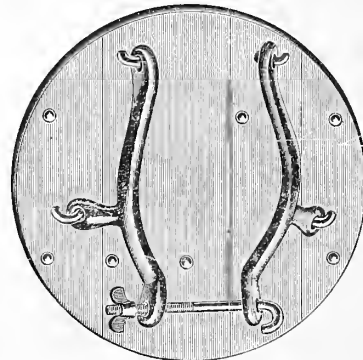

Randall's Improved Ratchet Marsh Shoe will fit any horse if properly adjusted. If the shoe does not fit the horse take out one of the staples at the heel of the shoe, and widen or narrow, as the case may require.

**Randall's Improved**

- Latest Improved Adjustable, per set..... \$11.00

**Dodge Patent**

- Improved Adjustment, per set..... \$9.00

**AMERICAN CHAIN OVER-SHOES**

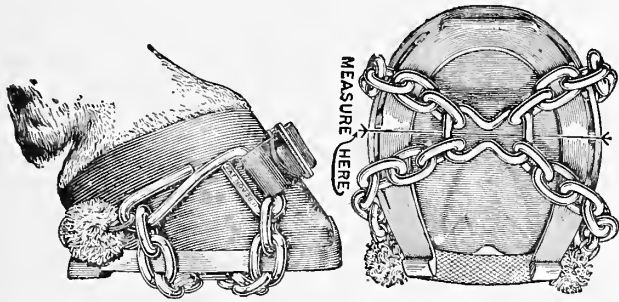

Have saved the lives of thousands of horses and have received the highest possible endorsement from the humane societies.

Cannot injure the foot or leg in anyway, as it is absolutely impossible for the chains or center link to touch the frog. They also prevent the "balling" of snow and ice in the shoe.

American Chain Over-Shoes give a powerful grip on snow and slippery pavements and roads because the chains are so constructed and arranged that the horse has 12 points of contact under each foot, or 48 points of contact in all.

When ordering give width of horse's foot across middle (see cut), or give number of shoe your blacksmith uses. Average 1400 lb. horse takes No. 5, and average 1600 lb. horse takes No. 6 over-shoes. All sizes.

Per set of 4..... \$6.00

**LAWN MOWER OIL**

Our lawn mower oil is made from the finest quality of pure sperm oil. Nothing can be better adapted to lawn mowers, mowing machines, and in fact to any machine that is quick motioned.

Household Lubricant, 4 oz. round cans, with spring bottom and spout, each..... \$0.25  
Household Lubricant, 8 oz. round cans, with spring bottom and spout, each..... .30

**DE LAVAL SEPARATOR OIL**

This is put up for us by the manufacturers of the De Laval Separators. It is made expressly for these machines, in fact, nothing else should be used.

4 qt. cans, each..... \$1.25  
2 qt. cans, each..... .85

**TASGON**

The magic fluid that instantly loosens rusty nuts, bolts, couplings, unions, pulleys, bushings and all connections any place you have trouble in making disconnections that are stuck, use Tasgon. It will save you time and money. Tasgon will clean all rusty surfaces without injuring the metal. Contains no acid.

3 oz. size, each..... \$0.40  
1/2 pint size, each..... .60  
1 pint size, each..... 1.00  
1 quart size, each..... 1.85  
1 gallon size, each..... 6.00

**RUDDY HARVESTER OIL**

This oil is the result of many years of experience with the needs of the agricultural trade. It is especially adapted for use where a heavy oil is made necessary by loose bearings. It will stay where it is put, is very slightly affected by changes in temperature and contains no injurious acids. It reduces friction to a minimum and is unequaled by any harvester oil on the market. Ruddy Harvester Oil is made especially for mowing machines, reapers and other kinds of farm machinery and has never failed to give satisfaction. The oil is pure, free from grit, and is warranted not to gum or injure the finest machinery. Beware of the so-called mowing machine oils usually offered by agents. By using them you will damage your machinery.

Be sure to get the genuine Ruddy Harvester Oil.

Ruddy Harvester Oil is put up in convenient cans, ready for use, as follows:

1 qt. cans, each..... \$0.65  
1/2 gal. cans, each..... .90  
1 gal. cans, each..... 1.25  
5 gal. cans, each..... 4.00

**OILERS**

No. 2. Tin, each..... \$0.15  
No. 13. Copper Plated, each..... .35  
No. 77. Mowing Machine, each..... .10  
Dandy Assortment, 12 assorted cans, assortment..... 2.75

**GARDEN AND LAWN HOSE**



**Rubber Hose**

Prices include couplings. Weights are given for 50 feet lengths.

Ribbed White Cover Braided Hose. Finest Quality

Goodrich Ribbed, 3/4-inch (18 lbs.), per ft..... \$0.25  
Goodrich Ribbed, 1/2-inch (12 lbs.), per ft..... .22

Ribbed Black Cover Braided Hose

North Star, 3/4-inch (18 lbs.), per ft..... \$0.21  
North Star, 1/2-inch (12 lbs.), per ft..... .18

Smooth Red Cover Braided Hose

Rob Roy, 3/4-inch (18 lbs.), per ft..... \$0.20  
Rob Roy, 1/2-inch (12 lbs.), per ft..... .17

Ribbed Black Cover Braided Hose

Maxecon, 3/4-inch (18 lbs.), per ft..... \$0.19  
Maxecon, 1/2-inch (12 lbs.), per ft..... .16

Black Smooth Cover Braided Hose

Greenhouse, 3/4-inch, finest quality, per ft..... \$0.28

Black Smooth Cover Wrapped Hose

Whirlpool, 3/4-inch, 5 ply (18 lbs.), per ft..... \$0.18  
Whirlpool, 1/2-inch, 5 ply (12 lbs.), per ft..... .16

Black Smooth Cover Wrapped Hose

Freshet, 3/4-inch, 5 ply (18 lbs.), per ft..... \$0.13  
Freshet, 5/8-inch, 5 ply (16 lbs.), per ft..... .12  
Freshet, 1/2-inch, 5 ply (12 lbs.), per ft..... .11 1/2

Garden and Lawn Hose is furnished in 50-ft. lengths with couplings attached. In less than 50-ft. lengths, couplings will be additional.

**Spray Hose**

Smooth Black Cover Braided

Jupiter Spray Hose is especially adapted for power sprayers and will stand the pressure required.

Monitor, 2 braided, 3/8-inch, per ft..... \$0.17  
Price does not include couplings. Long tailed coupling generally used for which there will be an additional charge.

**RUBBER HOSE WASHERS**

Packed in cartons containing twelve washers.  
Per carton..... \$0.10

**COOPER HOSE MENDER**



The most practical and effective hose mender. No matter how bad your hose is, it can be made serviceable by this simple device. As it is made in brass only, it is indestructible.

1/2 inch, each..... \$0.10  
3/4 inch, each..... .10  
1 inch, each..... .15

**PERFECT CLINCHING HOSE MENDER AND COUPLING**

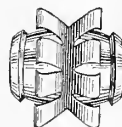

Perfect Hose Mender

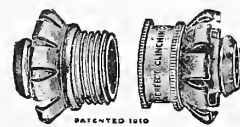

Perfect Hose Coupling

All brass, self fastening. Slip it in the hose and hammer down—that's all.

Perfect Clinching Couplings, 3/4 or 1/2 inch, per set... \$0.25  
Perfect Clinching Hose Menders, 3/4 or 1/2 inch, each... .15

**SIAMESE HOSE CONNECTION**

1/2 and 3/4 inch Siamese Connection, each..... \$2.00

**BRASS HOSE COUPLINGS**

Common Brass Couplings for 1/2 or 3/4 inch hose, per set..... \$0.20

**LONG TAILED BRASS COUPLINGS**

Long Tailed Brass for Spray Hose, 3/8 inch, per set..... \$0.50  
 Long Tailed Brass for Spray Hose, 1/2 inch, per set..... .50  
 Long Tailed Brass for Spray Hose, 3/4 inch, per set..... .80  
 By mail add for postage 10 cents per set.

**BRECK'S COMBINATION SPRINKLER**

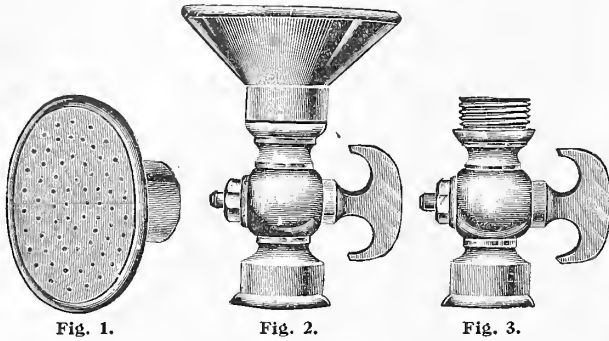

This sprinkler is made of solid brass, and is superior to any other. The sprinkler is three inches in diameter, with holes of the right size to throw a copious and gentle stream on the plants or lawn. The washing up of the soil, is avoided by using the "Breck." The face being flat and the holes bored straight, the spray is thrown without spreading, making it invaluable for hot-house work.

Breck Sprinkler, complete 3 inch head, Fig. 3, each... \$2.25  
 Breck Sprinkler, head only, 3 inch, Fig. 1, each..... 1.00  
 Breck Sprinkler, head only, 4 inch, each..... 1.25  
 Breck Sprinkler, stop cock only, Fig. 2, each..... 1.25

**LAWN SPRINKLERS**

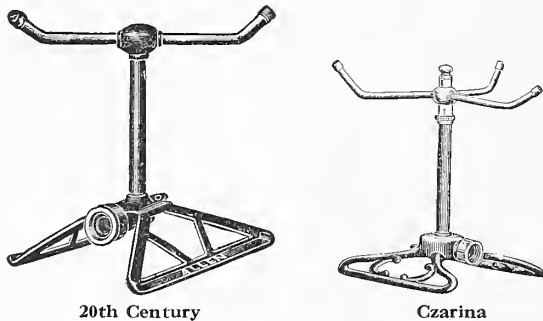

20th Century  
 2 arm, 8 1/2 inches high, each..... \$1.50  
 Czarina  
 3 arm, 11 inches high, each..... \$1.75

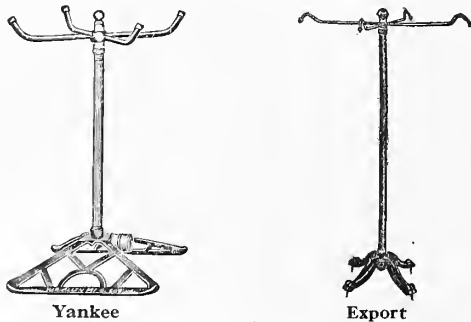

Yankee  
 4 arm, 20 1/2 inches high, each..... \$3.00  
 Export  
 4 arm, 48 inches high, each..... \$9.00  
 8 arm, 48 inches high, each..... 10.00

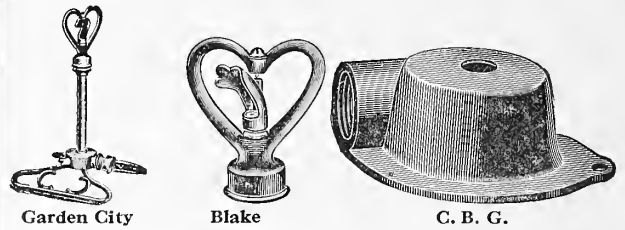

**Garden City**  
 No 2. Blake Head, 26 inches high, each..... \$1.25  
**Blake Sprinkler Head**  
 No. 1. 3/4 inch hose pipe thread, each..... \$0.35  
 No. 2. 3/4 inch iron pipe thread, each..... .35  
**C. B. G**  
 Popular low cost, 1 1/2 inches high, each..... \$0.50

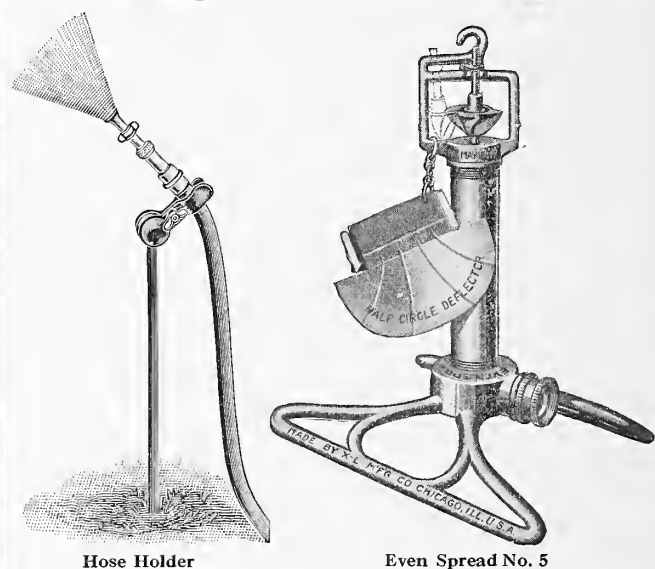
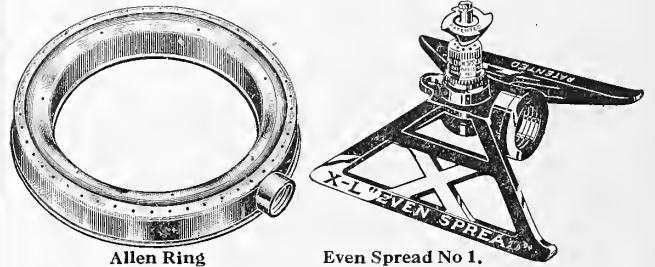

**Allen Ring**  
 All brass, 8 inches diameter, 1 1/2 inches high, each.... \$0.85  
**Even Spread**  
 No. 1. On base, each..... \$1.35  
 No. 5. On base, with 1/2 circle deflector, each..... 2.75  
**Hose Holder**  
 Adjustable, 16 1/2 inches high, each..... \$1.25

**ENGLISH SYRINGES**

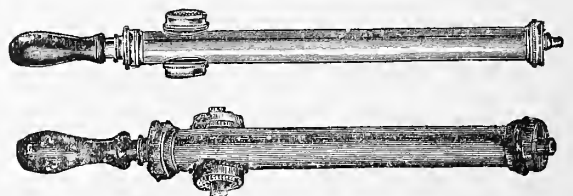

No. 110. All brass, 18 x 1 1/2 in., fine and coarse rose, 1 jet, each..... \$12.00  
 No. 103. All brass, 16 x 1 1/2 in., one rose, 1 jet, each 7.50  
 No. 102. All brass, 16 x 1 1/4 in., one rose, 1 jet, each.. 6.50  
 No. 101. All brass, 12 x 1 in., one rose, 1 jet, each..... 4.50

**ALLEN SPRAY NOZZLE**

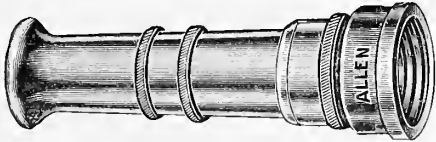

Allen Spray Nozzle, 3/4 inch, each . . . . . \$0.75

**RAINBOW SPRAY NOZZLE**

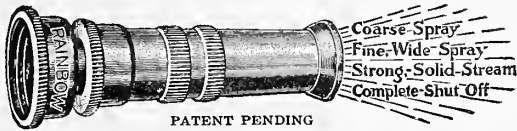

Rainbow Spray Nozzle, 3/4 inch, each . . . . . \$0.75

**NEW BOSTON SPRAY NOZZLE**

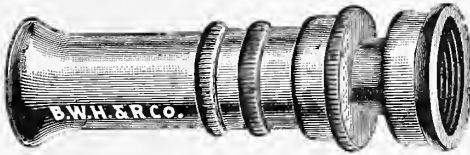

Boston Spray Nozzle, 3/4 inch, each . . . . . \$0.75  
By mail add 10 cents for postage.

**ALL METAL HOSE REELS AND CARTS**

Known the world over and universally acknowledged to be the best. All castings used in the construction of our Reels are malleable iron. Rims and frames are tubular steel, spokes, tires and braces steel, all of the very best quality. Workmanship and finish first-class. Capacity of all the different reels has been thoroughly tested.

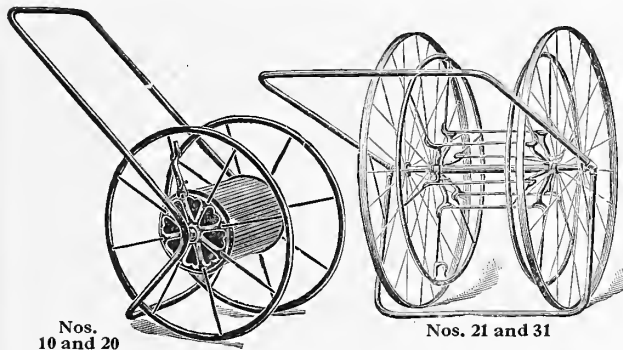

- No. 10. Height of wheel 21 in., capacity 3/4 in. hose 100 ft., each . . . . . \$5.00
- No. 20. Height of wheel 24 in., capacity 3/4 in. hose 150 ft., each . . . . . 5.60
- No. 21. Height of wheel 28 in., capacity 3/4 in. hose 200 ft., each . . . . . 12.00
- No. 30. Height of wheel 29 in., capacity 3/4 in. hose 400 ft., each . . . . . 10.50
- No. 31. Height of wheel 34 in., capacity 3/4 in. hose 500 ft., each . . . . . 16.75

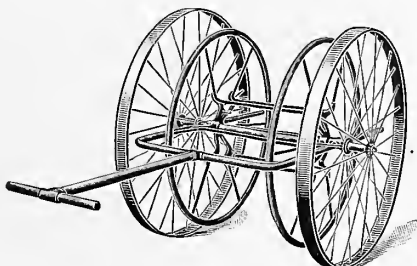

Nos. 90 and 100

**HOSE REELS AND CARTS (Cont.)**

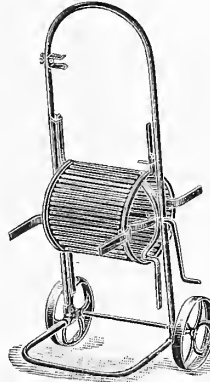

W. & K. No. 2

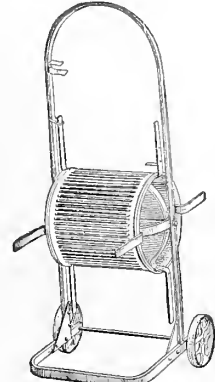

Victor

- No. 90. Height of wheel 34 in., capacity 3/4 in. hose 500 ft., each . . . . . 19.00
- No. 100. Height of wheel 36 in., capacity 3/4 in. hose 600 ft., each . . . . . 27.00
- Victor. Capacity 3/4 in. hose 100 ft., each . . . . . 2.50
- No. 2. W. & K. Capacity 3/4 in. hose 100 ft., each . . . 3.75
- Simplex. Capacity 3/4 in. hose 50 ft., each . . . . . 1.75

**CAST IRON LAWN ROLLERS**

Outer edges beveled. Steel Axles perfectly fitted in machined bearings. Iron handle, absolutely rigid.

- No. 1. 15x15 in., 2 sec., 7 1/2 in. face, 150 lbs.
- No. 2. 15x22 in., 3 sec., 7 1/4 in. face 200 lbs.
- No. 4. 20x20 in., 2 sec., 10 in. face, 250 lbs.
- No. 5. 20x20 in., 1 sec., 20 in. face, 250 lbs.
- No. 6. 20x24 in., 3 sec., 8 in. face, 300 lbs.
- No. 11. 24x24 in., 3 sec., 8 in. face, 450 lbs. . . . .

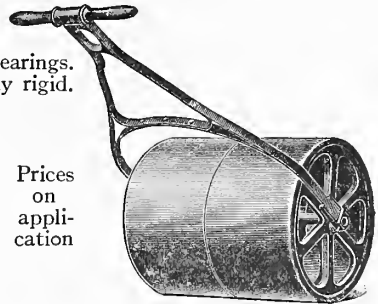

Prices on application

**WATER OR SAND BALLAST ROLLERS**

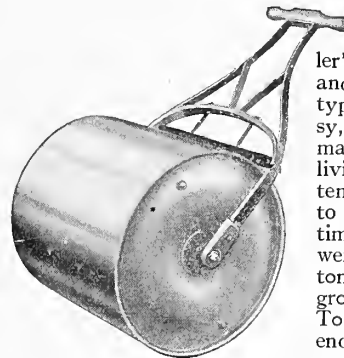

The "Water Ballast Lawn and Garden Roller" idea is a brand new one and by the introduction of this type of tool, the old style, clumsy, iron and steel weighted machines are relegated to oblivion. The "Any weight" system is one particularly pleasing to the user, as but a moment's time is required to obtain any weight from 115 pounds to 1 1/2 ton, suitable to condition of ground or strength of operator. To weight the machine, turn on end, remove pipe plug by unscrewing, insert garden hose or

if necessary, use pail and funnel, fill the drum to any desired weight, screw in the threaded plug and your machine is ready for business.

Furnished complete with wrought iron handles and counter-weights.

No.	Width of Drum	Weight of Tool, empty	Weight filled with Water	Weight filled with Sand	Each
1420	14x20	46	148	227	\$20.00
1824	18x24	76	274	425	29.00
2424	24x24	94 1/2	418	665	33.00
2472	24x70	372	1405	2103	100.00

**FOLDING LAWN SETTEE**

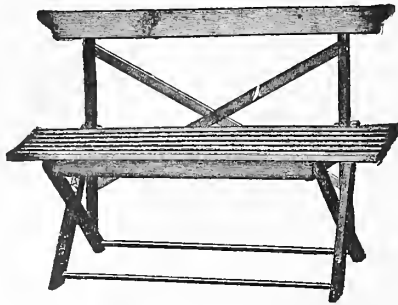

Our Folding Lawn Settees are nicely made from selected hardwood, and are of the proper shape for comfort. Can be folded into a small compass and packed away for the winter. Painted vermilion. Best quality, each..... \$1.50

**LINCOLN PARK SETTEES**

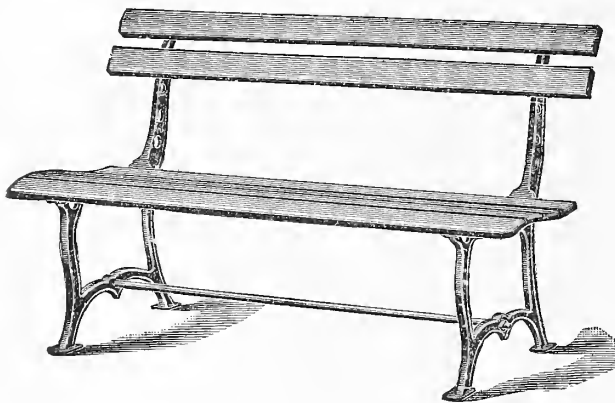

The Extra Heavy Lawn Settee shown above is intended for parks and public grounds where an extra strong settee is required. It has a heavy iron frame, the ends being bolted together with iron rod. Seat and back are made from best quality stock.

Prices on application. State quantity wanted.

**BOSTON PARK SETTEE**

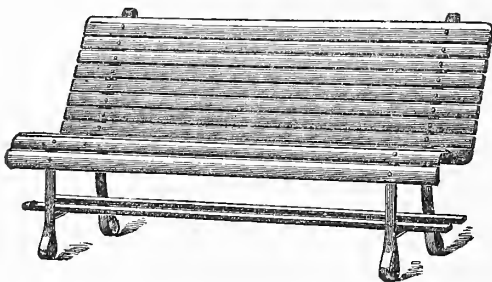

This style of settee is being adopted by all large cities, it being especially adapted to use in parks and public grounds. The standards are made of steel and each slat is bolted on; in fact it is the most durable settee offered.

Made in several lengths. Give size and quantity wanted. Price on application.

**"KEEP OFF THE GRASS" SIGNS**



Cast iron, painted green, bronzed letters, each..... \$1.35

**AUTOMATIC LAWN SWINGS**

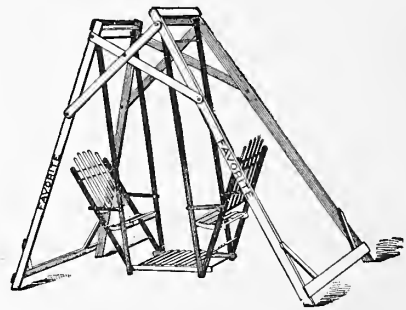

"Made in the home of the deer and the moose, Of the silver birch and the mountain spruce."

These swings are perfectly automatic and furnish a delightful and healthful exercise for persons of all ages, as the smallest child can operate them with absolute ease and safety. As a promoter of health, strength and vitality, this swing has no equal, as with it either gentle or vigorous exercise may be taken at will.

Automatic Swings made for 2 or 4 passengers. Prices on application.

**BRECK'S COUCH HAMMOCK**

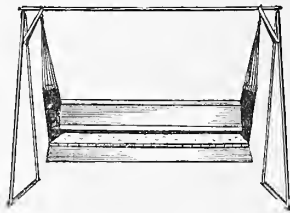

The Couch Hammock is undoubtedly the most comfortable and durable hammock made. All the undesirable features of the ordinary hammock eliminated. Frame, steel tubing and angle steel. Bottom, diamond fabric. Mattress, 4-inch box, soft top and bottom covered with duck, tufted. Hammock, 12-oz. khaki duck. Magazine pocket in end. Luxury adjustable back. Ropes and hooks for hanging.

Descriptive circular and prices on application.

**WROUGHT HAMMOCK HOOKS**

Galvanized with plate or screw. Very strong.  
No. 27. To screw, each..... \$0.10  
No. 37. With plate, each..... .15

**SUN DIALS**



No old-fashioned garden was quite complete without its Sun Dial. It is true that in those times clocks were not as common as now, still, the fact that the time of day can be told by the Sun Dial, approximately, makes it an object of utility and ornament, as well as a curiosity not often seen at the present day. Our dials are adapted to this latitude, well made and quite accurate.

Round solid bronze, latest pattern, each..... \$12.00  
Square solid bronze, latest pattern, each..... 11.00  
Round solid bronze, 10 inch, with motto, each..... 7.00



**BAY STATE CUCUMBER-WOOD PUMP**

The genuine Bay State pump has already received a favorable introduction among our best customers, and in the future we shall spare no pains or expense to make it the best wood pump in New England.

**No. 1 Pumps**

The favorite house pump. 3 1/2 inch cylinder. Made from timber 6 x 6.

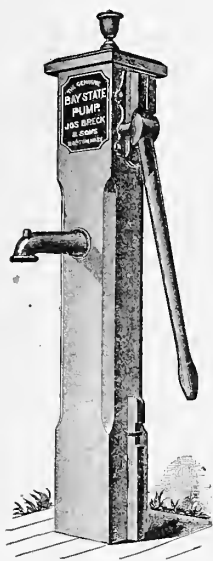

No. 1 Pump, not lined, 6 ft. in one piece, each . . . . .	\$8.50
No. 1 Pump, not lined, 7 ft. in one piece, each . . . . .	9.25
No. 1 Pump, not lined, 8 ft. in one piece, each . . . . .	10.00
No. 1 Pump, not lined, 10 ft. in one piece, each . . . . .	11.50
No. 1 Pump, not lined, 12 ft. in one piece, each . . . . .	13.00
No. 1 Pump, not lined, 14 ft. in one piece, each . . . . .	14.50
No. 1 Pump, not lined, 16 ft. in one piece, each . . . . .	16.00
No. 1 Pump, porcelain lined, 6 ft. in one piece, each . . . . .	10.50
No. 1 Pump, porcelain lined 7 ft. in one piece, each . . . . .	11.25
No. 1 Pump, porcelain lined 8 ft. in one piece, each . . . . .	12.00
No. 1 Pump, porcelain lined, 10 ft. in one piece, each . . . . .	13.50
No. 1 Pump, porcelain lined, 12 ft. in one piece, each . . . . .	15.00
No. 1 Pump, porcelain lined, 14 ft. in one piece, each . . . . .	16.50
No. 1 Pump, porcelain lined, 16 ft. in one piece, each . . . . .	18.00

**No. 0 Stock Pumps**

4 inch cylinder

Made from timber 7 x 7

No. 0 Pump, not lined, 6 ft. in one piece, each . . . . .	\$10.50
No. 0 Pump, not lined, 7 ft. in one piece, each . . . . .	11.50
No. 0 Pump, not lined, 8 ft. in one piece, each . . . . .	12.50
No. 0 Pump, not lined, 10 ft. in one piece, each . . . . .	14.50
No. 0 Pump, not lined, 12 ft. in one piece, each . . . . .	16.50
No. 0 Pump, porcelain lined, 6 ft. in one piece, each . . . . .	12.75
No. 0 Pump, porcelain lined, 7 ft. in one piece, each . . . . .	13.75
No. 0 Pump, porcelain lined, 8 ft. in one piece, each . . . . .	14.75
No. 0 Pump, porcelain lined, 10 ft. in one piece, each . . . . .	16.75
No. 0 Pump, porcelain lined, 12 ft. in one piece, each . . . . .	18.75

Price of pumps complete for any depth of well furnished on application.

Please state distance from platform to bottom of well when writing.

**Wood Pump Extras**

No. 1 Tubing for house and stock pumps, 12 ft. and under, per ft. . . . .	\$0.30
No. 1 Tubing for house and stock pumps, over 12 ft., per ft. . . . .	.32
Couplings, with iron bands, each . . . . .	.90
Iron Spouts, japanned, each . . . . .	.50
Wood Spouts, each . . . . .	.25
Iron Brackets, open, each . . . . .	.50
Iron Brackets, closed, complete with roll, each . . . . .	.50
Plungers, 4 inches, each . . . . .	1.50
Plungers, 3 1/2 inches, each . . . . .	1.25
Plungers, leathers, per doz. . . . .	5.00
Handles, each . . . . .	.40
Handle Links, each . . . . .	.50
Bands, each . . . . .	.15
Check Valves, per doz. . . . .	2.00
Splice Straps, with bolts, per pair . . . . .	.40
Iron Pipe connections, each . . . . .	1.50
Bucket Rod, per ft., . . . . .	.05

**I. X. L. GALVANIZED STEEL CHAIN PUMP**

There has never been a better device for raising water from the well than the old-fashioned chain pump with rubber buckets, the only objection to this pump being that it soon wears out and fails to draw the water properly, causing a constant expense for repairs. This is entirely overcome in our new Galvanized Steel Chain Pump. The galvanized tubing does not make the water taste, it is practically rustless, and will not rot or accumulate filth. This pump is anti-freezing and can be used in wells that are fifty feet deep or under successfully, giving sixteen gallons of water per minute.

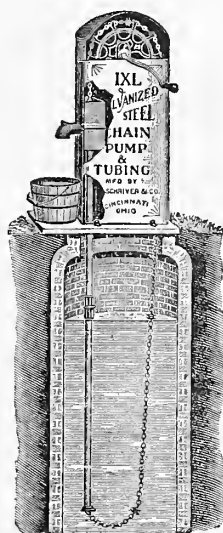

Directions to get proper length of tubing for well. Add to whatever the depth of well measures from platform to bottom one more foot of tubing; this will give proper allowance for tubing in curb and the right distance it should hang from bottom. In connecting tubing screw the couplings together tight.

To Get the Proper Length of Chain.—Take twice the whole length of the tubing and add 3 ft. 6 in. On deeper wells for every foot of tubing added, add two feet more of chain.

Use I. X. L. Rubber Buckets and put them on the chain equal distances six or seven feet apart. The Tubing Brace in Bottom of Pump is to hold the tubing in place rigidly.

To be Sure the Chain is not Too Long or Too Short.—If the chain raises over the top of the reel more than six inches, take out enough links of chain to make the height over top of reel six inches, then you will have the proper length of chain and the pump will work freely.

The Gem Steel Pump is similar to the I. X. L., differing principally in the gauge of steel used in its construction. It is made to meet a demand for a cheaper pump than the I. X. L. and will compare favorably with any steel pump offered.

I. X. L. Curbs, complete, each . . . . .	\$8.00
Galvanized Tubing, per ft. . . . .	.12
Galvanized Reservoir Boxes, each . . . . .	.50
Galvanized Couplings, per set . . . . .	.55
Screw Funnel Rings, each . . . . .	.40
I. X. L. Rubber Buckets, each . . . . .	.08
Galvanized Pump Chain, per ft. . . . .	.08
Chain Pliers, each . . . . .	.25

**IRON PUMPS**

**Pitcher Pump**

Fig. 205 1/2, Open Spout, Closed Top	
No. 2. Cyl. 3" dia., 4" stroke, suction pipe 1 1/4", each . . . . .	\$3.25
No. 3. Cyl. 3 1/2" dia., 4" stroke, suction pipe 1 1/4", each . . . . .	3.50

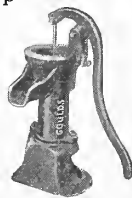

**House Force Pump**

Fig. 1412 with Cock Spout	
No. 2. Cyl. 2 1/2" dia., 5" stroke, suction pipe 1 1/4", each . . . . .	\$12.50
Fig. 1414. With Plain Spout	
No. 2. Cyl. 2 1/2" dia., 5" stroke, suction pipe 1 1/4", each . . . . .	\$11.25

**Anti-Freezing Force Pump**

Fig. 1153. Outdoor	
No. 4. Cyl. 3x10", 5" stroke, suction pipe 1 1/4", each . . . . .	\$10.50

**Anti-Freezing Lift Pump**

Fig. 1018. Outdoor	
No. 4. Cyl. 3x10", 5" stroke, suction pipe 1 1/4", each . . . . .	\$8.75

**Liquid Manure Force Pump**

Fig. 1465. Hose not included	
No. A. Cyl. 5", stroke 5", suction pipe 2", each . . . . .	\$17.50

**Drive Well Point**

Fig. 661	
No. 301. 1 1/4x24" galvanized brass strainers, each . . . . .	\$1.75

**Hand Force Bucket Pump**

Fig. 1129	
No. 129. With 3ft. discharge hose and nozzle, each . . . . .	\$6.75

BRASS CYLINDER HOUSE FORCE AND LIFT PUMPS

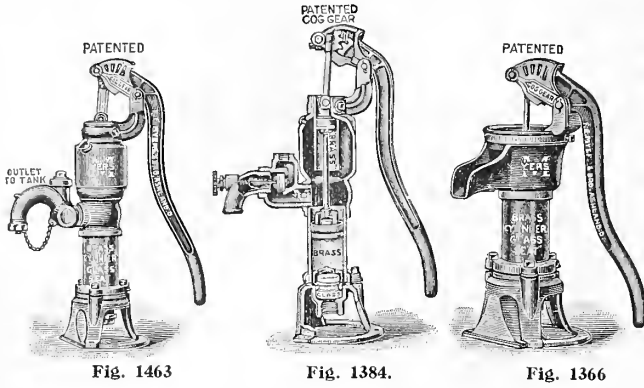

These pumps have 3 inch Brass Cylinders, Glass Valve Seats. Fitted for 1 1/4 inch pipe either lead or iron. No solder necessary. Goggear reversible handles.

Fig. 1463. No. R245. Myers House Lift Pump, each.. \$7.00  
 Fig. 1384. No. R251. Myers House Force and Lift Pump, each..... 9.00  
 Fig. 1366. No. R220. Myers Pitcher Pump, each..... 6.25  
 Fig. 911. Cock Spouts fitted on No. R251, each..... 1.00

WELL WHEELS

Extra heavy for chain or rope.



12 inch, each..... \$1.50

HYDRAULIC RAMS

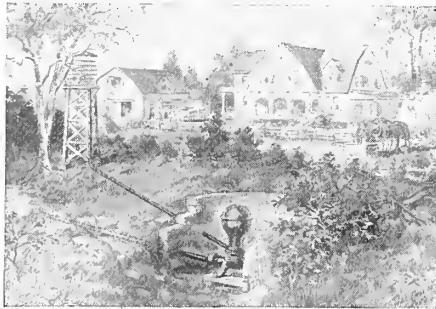

For Irrigating Lands, and Supplying Dwellings, Factories, Barn-Yards, Railroad Stations, etc., with Running Water

Before ordering the Ram, determine accurately the amount of water per minute that can be supplied to the ram in the dryest season of the year the amount desired to be obtained in twenty-four hours; the number of feet fall (vertically) that can be obtained between the supply and the ram; the vertical height to which the water is to be raised, and the probable length of the drive and discharge pipes.

Send us a rough sketch showing the conditions under which you wish to use a ram with the information asked for above, and we will give you an estimate of what is needed.

No.	Supply per Minute	Delivers per Hour	Each
3	2 to 4 gallons	10 to 20 gallons	\$18.00
4	3 to 7 gallons	15 to 35 gallons	22.00
5	6 to 12 gallons	30 to 60 gallons	35.00
6	11 to 20 gallons	55 to 100 gallons	65.00

Descriptive circulars and full information furnished free on application.

WHITE MOUNTAIN ICE CREAM FREEZER



White Mountain  
 New Platform  
 Cream can be frozen in 4 minutes in the "improved" White Mountain.

The White Mountain is the only freezer in the world having the celebrated duplex dasher with double self-adjusting wood scraping bar, by the use of which cream can be frozen in less than one-half the time, yet finer and smoother than can possibly be produced in any other freezer now in use.

Size	Price
Ea... 3.30	3.80
4.50	5.50
7.00	9.30
12.15	14.50
17.25	22.40
28.75	

Fly Wheels

Ea.....	1.55	1.75	2.50	4.05	4.05	5.00	6.00
---------	------	------	------	------	------	------	------

NEW PLATFORM FREEZER

The platform and stand are cast iron, nicely galvanized to prevent rust. When in use, the gear frame is fastened by latch bolt and thumb screw, but when released, can be swung to either side, so tub and can may be removed. At a slight advance in price, a pulley can be substituted for fly-wheel, shown in illustration, and a good power machine is produced. The pulley is 16 x 4, and the freezer should be operated at a speed of 75 revolutions per minute. The beaters used in this machine are malleable iron, tin plated, with single self-adjusting wood scraping bar.

With fly wheel, each.....	\$40.50	\$47.25	\$54.00
With pulley, each.....	47.25	54.00	60.75

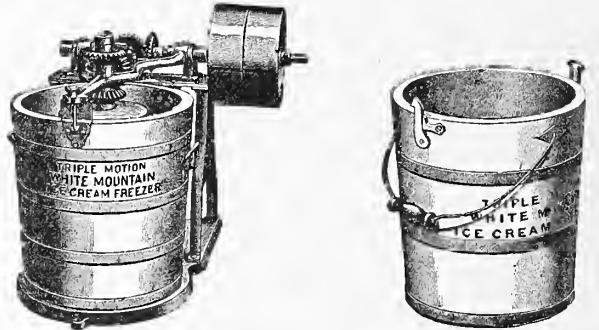

Samson White Mountain Tub

THE "SAMSON" POWER FREEZER

The "Samson" is the best power machine on the market. The platform and stand are of cast iron. The gear frame extends across the top of the tub, and is fastened by a latch bolt and thumb screw.

The pulleys on the 25 qt. are 10 x 4, and on the 40 qt., 16 x 5, and the freezer should be operated at a speed of about 75 revolutions per minute.

Samson Freezer, with tight and loose pulley	25 qt.	40 qt.
each.....	\$67.80	\$135.00

WHITE MOUNTAIN FREEZER TUBS

1 quart, each.....	\$1.24
2 quart, each.....	1.94
3 quart, each.....	2.30
4 quart, each.....	2.74
6 quart, each.....	3.24
8 quart, each.....	4.02
10 quart, each.....	5.70
12 quart, each.....	6.42
15 quart, each.....	7.44
20 quart, each.....	9.30
25 quart, each.....	11.00

**WHITE MOUNTAIN FREEZER CANS**



	Complete with Covers	Covers Only
1 quart, each ...	\$1.24 each ...	\$0.52
2 quart, each ...	1.94 each ...	.76
3 quart, each ...	2.16 each ...	.84
4 quart, each ...	2.60 each ...	1.00
6 quart, each ...	3.36 each ...	1.10
8 quart, each ...	4.20 each ...	1.40
10 quart, each ...	5.54 each ...	1.56
12 quart, each ...	7.58 each ...	1.86
15 quart, each ...	8.54 each ...	2.28
20 quart, each ...	10.36 each ...	2.60
25 quart, each ...	13.86 each ...	3.56

Freezer cans complete with covers will be shipped on all orders not otherwise specified.

**HOUSEHOLD ICE TOOLS**

No. o.	Boston Pattern Ice Tongs, open 12", each .....	\$1.50
No. 2.	Boston Pattern Ice Tongs, open 16 1/2", each .....	2.00
	M. H. G. Ice Picks, each .....	.20

**THE CREASEY ICE BREAKERS**

The Creasey Ice Breakers provide the easiest, quickest, and most economical method of reducing large cakes of ice to pieces of usable size. Their design is right. The ice is broken by picks, drop-forged from the best steel, attached to a heavy revolving drum. Descriptive circulars mailed on application.

**BREAD SLICER**

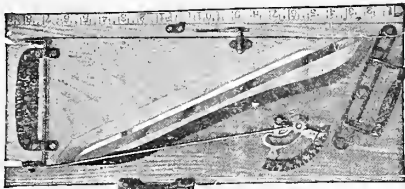

Takes the place of the bread knife, board, ruined table cloths; does away with the burden of making sandwiches; cuts every slice the exact size and thickness wanted.

Slices ham, bread, bacon, cabbage, pineapple, cheese, cake and all vegetables; in fact anything that has to be sliced. Bread Slicers, each .....

No. 40C.	One Knife, adjustable, each .....	\$0.25
No. 45C.	Two Knives, each .....	.40

**KRAUT CUTTERS**

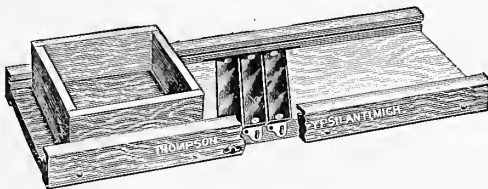

Three-Knife Kraut Cutter

The adjustment is simple. The bolts are loosened, the knives set at the desired angle and the bolts tightened. No other directions are required. By taking out the bolts the knives may be removed. The knives are of tool steel, painted blue to within a half-inch of the cutting edge to prevent rusting.

No. 50.	D 2 Knives with Box, 8 x 26, each .....	\$3.00
No. 55.	D 3 Knives with Box, 8 x 26, each .....	3.25
No. 65.	D 3 Knives with Box, 9 x 30, each .....	4.75
No. 70.	D 3 Knives with Box, 12 x 36, each .....	8.50
No. 80.	D 4 Knives with Box, 12 x 36, each .....	9.50

**HORSE RADISH GRATERS**

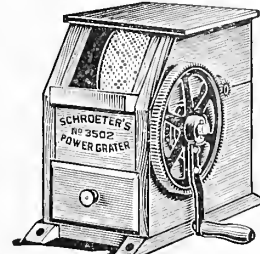

No. 3500

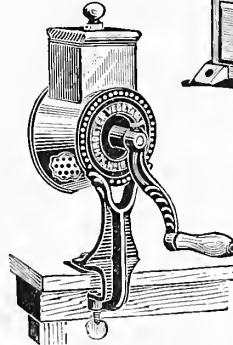

No. 10.

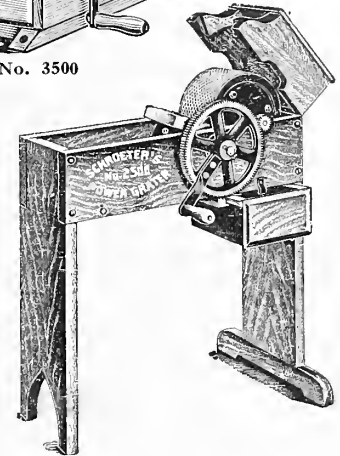

No. 2500

For grating horse radish, coconut, bread, potatoes, chocolate and similar materials. Construction simple, rapid operation and easily cleaned.

No. 10.	Family size. Carried in stock, each .....	\$1.50
No. 100.	Large family size. Carried in stock, each ..	4.50
No. 500.	Hotel size. Carried in stock, each .....	6.50
No. 2500.	Hand or Power. Carried in stock, each ...	56.00
No. 3500.	Hand or Power. From factory .....	} Prices on application
No. 3500.	Hand Power only. From factory ...	
No. 3500.	Power only. From factory .....	

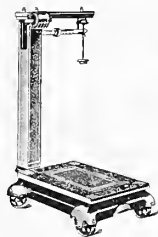

"Cyclo" Platform Scales



Family Scales



Union Scales

**SCALES**

**Platform Scales**

The new Cyclo Ball Bearing Swivel Wheel Portable Scale is constructed with two swivel or caster wheels at the front. This novel construction enables the operator to move the scale in any direction.

No. 87.	Cyclo, Single Beam, 600 lbs., each .....	\$38.00
No. 87.	Cyclo, Double Beam, 600 lbs., each .....	40.00
No. 95.	Gibraltar, Single Beam, 600 lbs. each .....	33.00

**Union Platform Scales**

No. 508.	Gibraltar, 240 lbs., each .....	\$20.00
----------	---------------------------------	---------

**Forschner Vendor Scales**

No. 6520.	20 lbs. x 1 oz. with galvanized scoop, each	\$4.75
-----------	---	--------

**Family Scales**

No. 100.	Steel top, capacity 24 lbs., each .....	\$3.00
No. 102.	Steel top, tin scoop, capacity 24 lbs., each ..	3.40
No. 103.	Tile top, capacity 24 lbs., each .....	3.75
No. 104.	Steel top, brass scoop, 24 lbs., each .....	4.40
No. 60.	Steel top, tin scoop, capacity 60 lbs., each ...	6.00

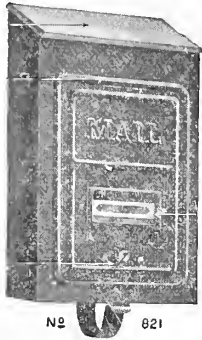

**MAIL BOXES**

No. 821. Royal Mail Box, each, \$1.75  
 No. 519. Popular Mail Box, each, .75

The Royal is of one piece construction heavy and strong, waterproof, has lock, keys, window and clip for papers. The Popular is lower priced, still a good, serviceable box for the money.

**CLOTHES WRINGERS**

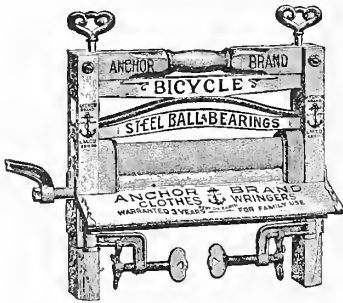

Bicycle No. 770

**Anchor Brand Flat Steel Springs**

Wood Frame. Cog Wheel Shields. Ball Bearings.

**Bicycle**

No. 770. 10-in. Warranted three years, each. . . . \$6.00  
 No. 771. 11-in. Warranted three years, each. . . . 6.50  
 Wood Frame. Open Gears. Ball Bearings.

**Bicycle**

No. 110. 10-in. Warranted three years, each. . . . \$6.00  
 Wood Frame. Open Gears. Regular Bearings

**Brighton**

No. 110. 10-in. Warranted one year, each. . . . \$5.25

**Spiral Steel Springs**

Galvanized Malleable Iron Frames. Clamps open 1 1/4 in.

**Pioneer**

No. 22. 10-in. Warranted one year, each. . . . \$5.00

**FOLDING BENCH WRINGERS**

Cog Wheel Shields. Flat Steel Springs. Ball Bearings

Reversible Water Boards

Bicycle No. 770B. 10-in. Warranted three years, each \$10.00

**ELECTRIC IRONS**

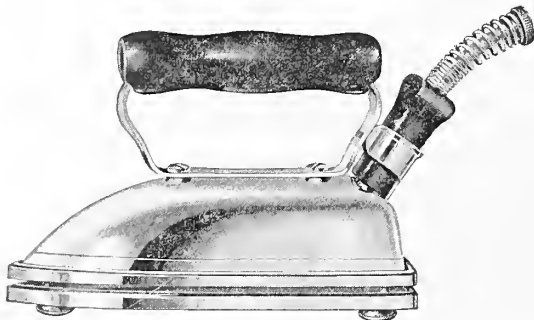

The Sunbeam Electric Iron supersedes all others in shape, finish and durability. Practically indestructible.

Sunbeam Electric Iron, complete with cord, each. . . . \$7.50  
 Domestic Electric Iron, complete with cord, each. . . . 5.75

**CLOTHES WASHERS**

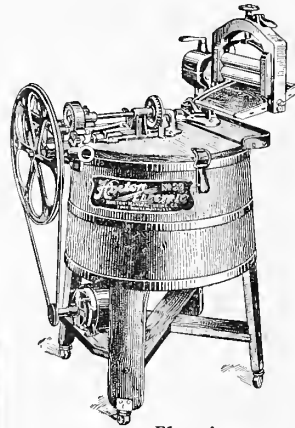

Electric

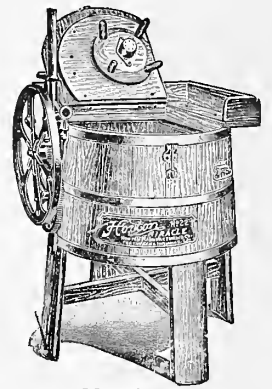

Miracle

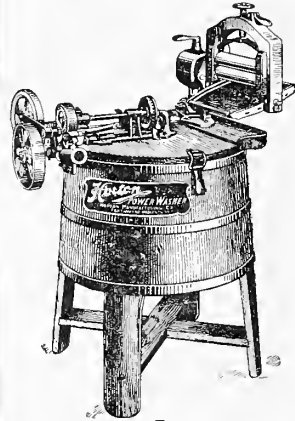

Power



Water Power

**No. 32. Newton Electric Washer**

It will wash quicker, easier, more thoroughly than any other electric washer on the market. It has a special-designed motor. The wringer is made with steel frame—has stop and reverse lever—swings in any position; equipped with tension screw at top; the wringer's safety trigger separates rolls instantly.

High-grade cypress tub. Machine is easy to operate; runs without noise, jar or vibration; easy to keep clean; occupies small space. Average cost of operation is but 2c. per hour. No. 32. Each. . . . . \$85.00

**No. 32. Horton Miracle Washer**

Has cut gears—the kind that mesh perfectly and have the least friction—that wear longest and require the least power.

The Horton Miracle has more real, common-sense features than any hand power washer on earth. It does the work speedily and noiselessly, no matter how heavy the load. There is durable value in every part of the Miracle.

Fly wheel can be exchanged for eight-inch belt wheel suitable for engine power. No. 22. Each. . . . . \$20.00

**No. 31. Horton Power Washer**

Is the ideal washing machine for farms. It meets ever demand and at the same time escapes the disadvantages of clumsy, bulky, cumbersome benches of platform washers. Maximum speed and capacity with minimum power. No danger of accident to clothes or hands. By exchanging a fly wheel for the belt wheel, machine and wringer may be operated by hand. No. 31. Each. . . . . \$50.00

**No. 30. Horton Water Power Washer**

The Peerless Washer has a motor that will do the work without giving trouble. Thousands of users that have had sorrowful experience with old style, poppet valve motors appreciate the Peerless. It overcomes all difficulties because of its having only one automatic sliding valve.

It only requires 20 pounds water pressure and it will stand the strain of 100 pounds. Let the Peerless do the work. No. 30. Each. . . . . \$25.00

ENTERPRISE MEAT AND FOOD CHOPPERS

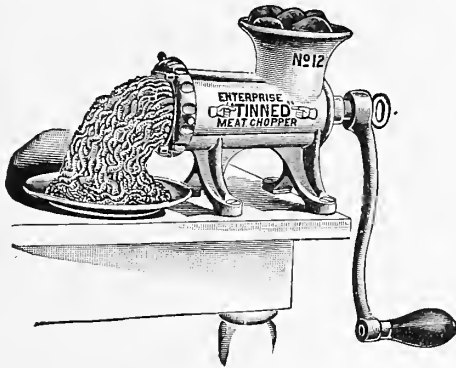

Enterprise Choppers with Clamp

- No. 5. Chops 1½ lbs. per minute, each ..... \$3.00
- No. 10. Chops 3 lbs. per minute, each ..... 5.00
- No. 20. Chops 4 lbs. per minute, each ..... 10.00

Enterprise Choppers with Legs

- No. 12. Chops 3 lbs per minute, each ..... \$4.50
- No. 22. Chops 4 lbs. per minute, each ..... 8.00
- No. 32. Chops 5 lbs. per minute, each ..... 10.00

Enterprise Choppers with Gears

- No. 422. Corresponds in size with No. 22, each ..... \$14.00
- No. 432. Corresponds in size with No. 32, each ..... 18.00

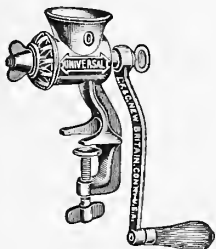

Universal Food Chopper



Meat Juice Press

THE UNIVERSAL FOOD CHOPPER

Chops all kinds of meat, raw or cooked, and all kinds of fruits and vegetables; in fact, everything that is ordinarily chopped in a chopping bowl, into clean-cut, uniform pieces, fine or coarse as wanted, without squeezing or mashing, and with great rapidity.

The principle upon which it is constructed differs from all other choppers, in that the article to be chopped is not squeezed through round holes, but is instantly carried through to the cutting point in practically its original condition, and is there met and cut by the revolving knives.

- No. 0. Small family size, each ..... \$2.00
- No. 1. Medium family size, each ..... 2.50
- No. 2. Large family size, each ..... 3.00
- No. 3. Hotel, restaurant, each ..... 4.00

MEAT JUICE PRESSES

The most admirable results have been obtained by the use of meat juice in extreme illness. It is very valuable in the treatment of infants, or where, in young or old, there is impairment of digestive powers.

We keep in stock a full line of meat juice presses. Pure, fresh meat juice, obtained by pressure, is exceedingly valuable as a nourishment for the sick. Very delicate children assimilate it when they cannot digest milk. Typhoid, pneumonia and consumptive patients take it in generous quantities.

- No. 111. For infants, each ..... \$1.00
- No. 2. Large, family, each ..... 1.50
- No. 2B. Large, family, with clamp, each ..... 2.00
- No. 3. Small, hospital, each ..... 3.50
- No. 4. Large, hospital, with clamp, on legs, each ..... 8.00

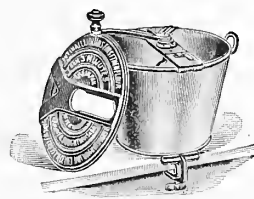

Bread Maker



Coffee Mill

“UNIVERSAL” BREAD MAKER AND RAISER

The Universal Three Minute Bread Maker is mixer, kneader and raiser, all combined.

The hands do not touch the dough, which is mixed and kneaded thoroughly in three minutes by this machine.

Three minutes in this easy and pleasant way. Twenty to thirty minutes by the old method.

No housekeeper who has once used it will ever be content to go back to the old, laborious, disagreeable way of making bread by hand.

Very simple in construction. A child can operate it. As easily cleaned as a tin pail.

We guarantee this simple machine to Mix and Knead Bread perfectly in three minutes.

- No. 4. Capacity, 4 loaves, each ..... \$3.50
- No. 8. Capacity, 8 loaves, each ..... 4.00

UNIVERSAL COFFEE MILLS

The Universal Coffee Mills are made from sheet steel. Black enamel finish, handsomely ornamented. Patent adjusting device. Grinds as fine or coarse as wanted. Grinders warranted equal to steel. The No. 109 holds ½ pounds of coffee and is 6 inches high. The No. 110 holds 1 pound of coffee, 8½ inches high. Both mills will pulverize. We do not think there is as good a family mill for sale as the Universal.

- No. 109. Universal Coffee Mill, each ..... \$2.00
- No. 110. Universal Coffee Mill, each ..... 2.50

“BRIGHTON” FRUIT AND LARD PRESS

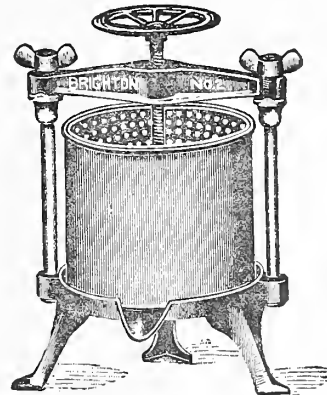

A simple, effective, quick acting Press for making jellies, fruit syrups, wines, tinctures, lard, cheese, etc.

- No. 2. 2 qts. each ..... \$5.00
- No. 4. 4 qts., each ..... 8.00
- No. 10. 10 qts., each ..... 14.00

ENTERPRISE SAUSAGE STUFFER AND LARD PRESS

Japanned

- No. 5. 2 qt. Rack, each ..... \$7.50
- No. 15. 2 qt. Screw, each ..... 9.00
- No. 25. 4 qt. Screw, each ..... 11.00
- No. 35. 8 qt. Screw, each ..... 14.00

Tinned

- No. 10. 2 qt. Rack, each ..... \$10.00
- No. 20. 2 qt. Screw, each ..... 12.50
- No. 30. 4 qt. Screw, each ..... 15.00
- No. 40. 8 qt. Screw, each ..... 20.00

**ENTERPRISE FRUIT PRESS**

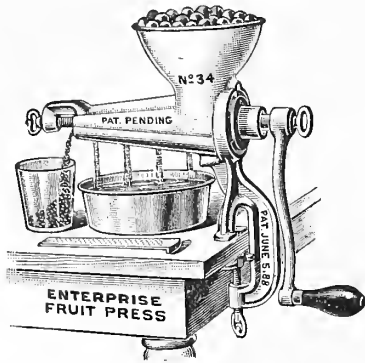

Its principle is very simple, it is easily operated, saves all the re-handling necessary with other presses, as it extracts the juice and ejects the skins and seeds in one operation.  
 No. 34. Each..... \$9.00 No. 46. Each.....\$45.00

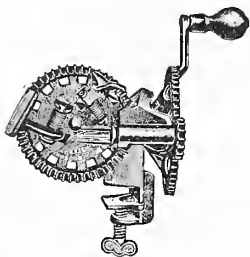

Rocking Table

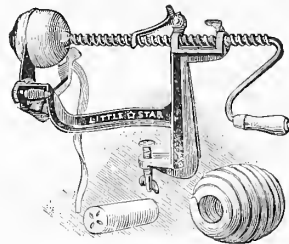

Little Star

**THE ROCKING TABLE APPLE PARER**

The Rocking Table Apple Parer, with push off, is so arranged that parings and juice cannot fall upon it. It is provided with improved clamping device, so that the table will not be jammed. It is stronger, more durable, has less gears and working parts, will pare closer to the fork, keep cleaner, do better work and more of it than any other machine.

The Rocking Table Parer, in our opinion, is far ahead of any other for both family and restaurant use. Each..... \$1.50

**THE "LITTLE STAR" APPLE PARER, CORER AND SLICER**

The "Little Star" Parer, Corer, and Slicer, with push off, is so constructed that parings and juice cannot fall upon it. The only parer in which the paring knife always faces the fruit when brought against it. This machine is one of the best family machines made. Each..... \$1.35



Raisin Seeder

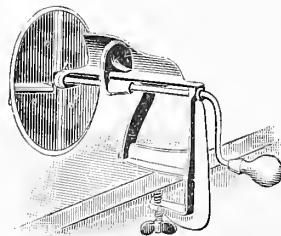

Potato Slicer

**ENTERPRISE RAISIN SEEDER**

No. 36. Family size, each..... \$3.50  
 No. 38. Hotel size, each..... 5.85

**LIGHTNING POTATO SLICER**

Each..... \$2.10

**FAMILY "BAY STATE" APPLE PARER, CORER AND SLICER**

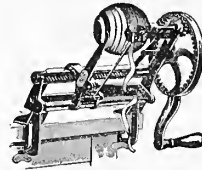

This machine has been remodeled, strengthened and otherwise improved. Its present shape allows all the parings and apple juice to fall clear of the working parts. It does good work every time, and is so strong and thoroughly made that it is much cheaper than any lower priced machine, considering the quantity and quality of the work performed. For hotels, restaurants and boarding houses, or any place where any considerable quantity of apples are to be prepared, it will save its cost in a wonderfully short time. If desired it can be used to pare only, without coring and slicing.

Each..... \$2.25

**IMPROVED "BAY STATE" APPLE PARER, CORER AND SLICER**

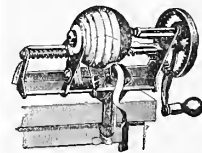

Especially adapted for the use of packers and evaporators of fruit, or in families where an extra strong parer is needed. It is practically the same as the Family Bay State, except in the matter of durability. The machine is larger and stronger in every way. It has a steel screw and is fastened to the table at both ends, making it very firm. The parings, as in the smaller machine, fall clear of working parts. This machine has an automatic push off for removing the cores.

Each..... \$4.50

**WOOD VINEGAR AND LIQUID BARREL PUMP**

**The Latest, Best and Most Perfect Barrel Pump Made**

(Patented January 26, 1904)

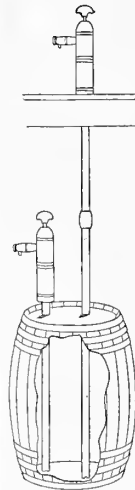

This is the only pump made which will, by actual test, pump the entire contents of a barrel.

It being the only vacuum pump on the market, it may be introduced into a barrel through a 1 3/8-inch hole. It is made from chemicalized wood and is strictly non-corrodible. It is absolutely better in every respect than any other barrel pump.

It does away with the slow, leaky faucet. Saves time and trouble of lifting barrel to bench, and saves one-half the room.

The top of barrel makes a handy receptacle for holding the funnels and measures, where they are always ready for use. It will pump the liquid at the slightest stroke of the piston.

Same pump made up to 10 feet in length

for basement use. Each..... \$2.25

**ENTERPRISE SELF PRIMING AND MEASURING PUMP**



For molasses, heavy oils, tar, etc. No priming necessary. Simply insert in barrel and turn crank.

The new total registering device indicates quantity taken from barrel and enables grocer to anticipate his orders for a fresh supply.

Up-to-date grocers cannot afford to be without this time, labor and money saver.

Extended tube for pumping from cellar to first floor will be furnished when so ordered.

No. 97. Enterprise Pump complete with auger, each..\$23.00  
 No. 97. Enterprise Pump only, each..... 20.00  
 No. 97. Enterprise Auger, each..... 3.00  
 Extension Tubing, per foot or fraction of foot. On application

**JOSEPH BRECK & SONS COLUMBIA SCOOPS**



- No. 2. Long or D handles, cast steel, polished, each.. \$1.60
- No. 3. Long or D handles, cast steel, polished, each.. 1.65
- No. 4. Long or D handles, cast steel, polished, each.. 1.70
- No. 5. Long or D handles, cast steel, polished, each.. 1.75
- No. 6. Long or D handles, cast steel, polished, each.. 1.80
- No. 7. Long or D handles, cast steel, polished, each.. 1.85
- No. 8. Long or D handles, cast steel, polished, each.. 1.90
- No. 9. Long or D handles, cast steel, polished, each.. 1.95
- No. 10. Long or D handles, cast steel, polished, each.. 2.00

**COLUMBIA SHOVELS AND SPADES**



- No. 2. Cast steel, square point shovels, plain back, polished, each..... \$1.65
- No. 2. Cast steel, round point shovels and spades, each..... 1.65
- Each size above No. 2, additional, each..... .10
- For extra length D handles, additional, each..... .10
- Long and D handles, same price.

**OUR LEADER SHOVELS AND SPADES**



- No. 2. Cast steel, square point shovels, plain back, polished, each..... \$1.55
- No. 2. Cast steel, round point shovels and spades, each..... 1.55
- No. 3. Cast steel, square point shovels, plain back, polished, each..... 1.60
- No. 4. Cast steel, square point shovels, plain back, polished, each..... 1.65
- No. 5. Cast steel, square point shovels, plain back, polished, each..... 1.70
- No. 6. Cast steel, square point shovels, plain back, polished, each..... 1.75
- No. 7. Cast steel, square point shovels, plain back, polished, each..... 1.80
- Long and D handles, same price. For extra length D handles, additional..... .10

**OUR LEADER MOULDERS' SHOVELS**

- No. 2. Our Leader, cast steel, plain back, polished, D handles only, each..... \$1.55

**"HUB" SOLID STEEL SHOVELS AND SPADES**



- No. 2. "Hub" solid steel, square point shovels, plain back, polished, each..... \$1.25
- No. 2. "Hub" solid steel, round point shovels and spades, each..... 1.25
- Long and D handles, same price

**BOYS' SHOVELS AND SPADES**



- Boys' shovels or spades, cast steel, plain back, polished, D handles only, each..... \$1.25

**BRECK-ROBINSON NURSERY SPADES**



Here is a tool every nurseryman should have, who seeks economy in spades. It has a strong, concave steel blade  $12\frac{1}{2} \times 7\frac{1}{2} \times 5\frac{1}{2}$ , which will not bend under severe treatment; of course, it is not as strong as a crow-bar. A man cannot break it, unless he does so maliciously. Weight,  $5\frac{3}{4}$  lbs. Each..... \$2.75

**GIANT SCOOP**



- No. 5. All Steel Giant Scoop, each..... \$2.50
- No. 6. All Steel Giant Scoop, each..... 2.75

**MASSACHUSETTS FURNACE SCOOP**



- Furnace Scoops, Long or D handles, half polished, black, each..... \$1.35

**OUR LEADER SCOOPS**

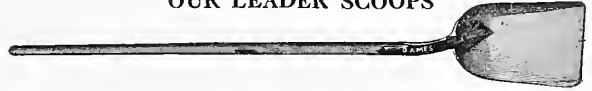

- No. 2. Cast steel, polished, long or D handles, each.. \$1.50
- No. 3. Cast steel, polished, long or D handles, each.. 1.55
- No. 4. Cast steel, polished, long or D handles, each.. 1.60
- No. 5. Cast steel, polished, long or D handles, each.. 1.65
- No. 6. Cast steel, polished, long or D handles, each.. 1.70
- No. 7. Cast steel, polished, long or D handles, each.. 1.75
- No. 8. Cast steel, polished, long or D handles, each.. 1.80
- No. 9. Cast steel, polished, long or D handles, each.. 1.85
- No. 10. Cast steel, polished, long or D handles, each.. 1.90

**O. AMES & SONS' SHOVELS AND SPADES**



- No. 2. D handle, square point shovels, plain back, polished, solid cast steel, each..... \$1.80
- No. 3. D handle, square point shovels, plain back, polished, solid cast steel, each..... 1.90
- No. 2. D handle, round point shovels, plain back, polished, solid cast steel, each..... 1.80
- No. 3. D handle, round point shovels, plain back, polished, solid cast steel, each..... 1.90
- No. 2. Long handle, square point shovels, plain back, polished, solid cast steel, each..... 1.80
- No. 3. Long handle, square point shovels, plain back, polished, solid cast steel, each..... 1.90
- No. 2. Long handle, round point shovels, plain back, polished, solid cast steel, each..... 1.80
- No. 3. Long handle, round point shovels, plain back, polished, solid cast steel, each..... 1.90
- No. 14. D handle, square point shovels, plain back, polished, solid cast steel, each..... 3.15
- No. 2. D handle, spades (long handles same price) each..... 1.80

**O. AMES' SCOOPS**



- No. 2. Cast steel, polished, long or D handles, each.. \$1.85
- No. 3. Cast steel, polished, long or D handles, each.. 1.95
- No. 4. Cast steel, polished, long or D handles, each.. 2.05
- No. 5. Cast steel, polished, long or D handles, each.. 2.15
- No. 6. Cast steel, polished, long or D handles, each.. 2.25
- No. 7. Cast steel, polished, long or D handles, each.. 2.35
- No. 8. Cast steel, polished, long or D handles, each.. 2.45
- No. 9. Cast steel, polished, long or D handles, each.. 2.55
- No. 10. Cast steel, polished, long or D handles, each.. 2.65

**O. AMES' NURSERY SPADES**



- Cast steel edge. Black double strap
- No. 92 O. Ames' tapered nursery spades, size  $3, 12\frac{3}{4} \times 7\frac{1}{2} \times 5\frac{1}{8}$  in..... Each, \$2.75

**O. AMES' TREE DIGGER**



No. 1200. Tree Digger, size 14½ x 7½ x 5½ Each, \$3.00

**O. AMES' DRAIN SPADES**



Patent solid cast steel. Polished.

No. 1007. No. 2, O. Ames' patent, 16 inch.. Each, \$2.00  
 No. 1007. No. 2, O. Ames' patent, 18 inch. " 2.00  
 No. 1007. No. 2, O. Ames' patent, 20 inch. " 2.10  
 Other sizes furnished to order only.

**O. AMES' DRAIN CLEANERS**

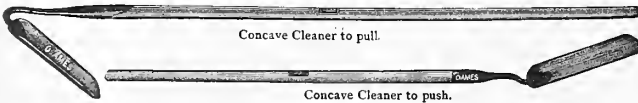

Concave Cleaner to pull.

Concave Cleaner to push.

Blade 12 inches long. 6 foot handle.

No. 821. Concave socket cleaner to push, 12 in. x 4 in. .... Each, \$2.20  
 No. 822. Concave socket cleaner to pull, 12 in. x 4 in. .... " 2.20  
 Other sizes furnished to order only.

**O. AMES' POST SPOONS**



For digging out post holes

No. 823. O. Ames' 7 ft. handles, size 10 x 8¼ Each, \$3.25  
 No. 823. O. Ames' 8 ft. handles, size 10 x 8¼ " 3.40

**ALL WOOD GRAIN SCOOPS**



For handling grain, malt, etc.

All wood, short handle..... Each, \$3.00

**WIRE POTATO SCOOPS**



For handling potatoes and similar vegetables.

30 inch handle..... Each, \$3.00

**PATENT WOOD BLADE GRAIN SCOOP**



Excellent for handling grain, potatoes, apples and all kinds of vegetables, also sawdust, etc. Nicely made, very strong and durable.

Wood blade grain scoops..... Each, \$2.00

**STEEL GRAIN SCOOPS**



Made from gray steel in one piece, having no seam across the bottom, thus preventing the cutting of the floor, as is the case in using other styles of grain scoops.

½ bushel scoops..... Each, \$5.00  
 1 bushel scoops..... " 5.50

**NEW PATTERN BURNING BRAND**

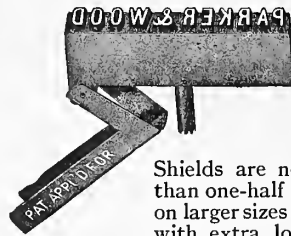

Each brand is cast in one piece, allowing no chance for the letters to become loose as in the old-style brands. The iron shield attachment covers the letters while the brand is being heated, thus protecting them from injury by the fire.

Shields are not necessary on brands larger than one-half inch, and will only be furnished on larger sizes by special order. They are made with extra long handles, are finished in a superior manner, and will last a lifetime with proper use.

	Each	Each
¼" letters, 8 letters or less,	\$3.50	Extra letters, \$0.30
⅜" letters, 8 letters or less,	3.50	Extra letters, .30
½" letters, 8 letters or less,	3.50	Extra letters, .30
⅝" letters, 8 letters or less,	4.00	Extra letters, .40
¾" letters, 8 letters or less,	4.00	Extra letters, .40
1" letters, 8 letters or less,	4.50	Extra letters, 60

**SOLID STEEL DRAG SCRAPERS**

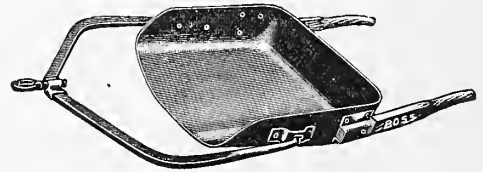

Front view; ready to fill.

These scrapers are made from heavy plates of specially hardened steel, and are stamped from one sheet without joint, seam or rivet. They are superior to any other drag scraper made. The bowl being made of thicker and harder steel, enables it to scour where no other scraper will, and owing to the sharp, rounded nose, it will enter the ground more readily than any other scraper. The bails are steel, with perfect working swivels, and handles of hardwood. We guarantee this scraper in every particular. Made in three sizes.

No. 1. Capacity, 7 cu. ft., with runners.... Each, \$13.50  
 No. 2. Capacity, 5 cu. ft., with runners... " 12.50  
 No. 3. Capacity, 3 cu. ft., with runners.... " 10.75

**NEW IMPROVED PRESSED BOWL WHEEL SCRAPERS**

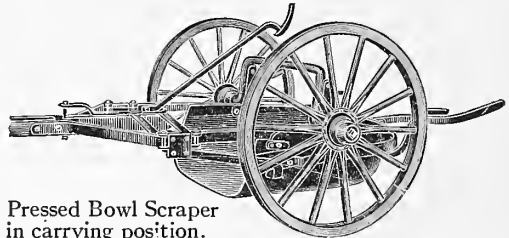

Pressed Bowl Scraper in carrying position.

The only perfect wheel scraper. The bowl is stamped from one solid plate of wrought steel, three-sixteenths of an inch thick, without joint, seam or rivet, and owing to the fact that they are pressed hot, we are able to use much harder and stiffer steel than is possible in the old-style square box wheelers, which are cut and bent up cold. The bottoms of all pressed bowl scrapers are oil tempered. All metal working parts of best soft steel. The improved wood wheels, with hardened cast hubs, are much superior to the old-style wooden hub wheels with which other wheel scrapers are made, being more durable and running easier. Whiffletrees and neck-yokes are never furnished with wheel scrapers, unless specially ordered, and are always charged extra.

No. 1. The bowl, which is the hardest and best steel, is 34 in. x 34 in. x 11½ in. Capacity, 9 cu. ft. level full, but will carry an average load of 10 cu. ft. Gauge of track, 4 ft. 2 in. Weight, 375 lbs.

Price on application.

No. 2. Capacity, 13 cu. ft.; wheels, 40 in. in diameter; tire, 3 x ¼ in.; size of bowl, 36 in. x 38 in. x 13½ in. Tracks, 4 ft. 7 in. Weight, 600 lbs. Price on application.

No. 3. Capacity, 17 cu. ft.; wheels, 46 in. in diameter; tire, 3 x ¼ in.; size of bowl, 42 in. x 42 in. x 16 in. Tracks, 5 ft. 2 in. Weight, 744 lbs. Price on application.



**PIONEER PUSH CARTS**

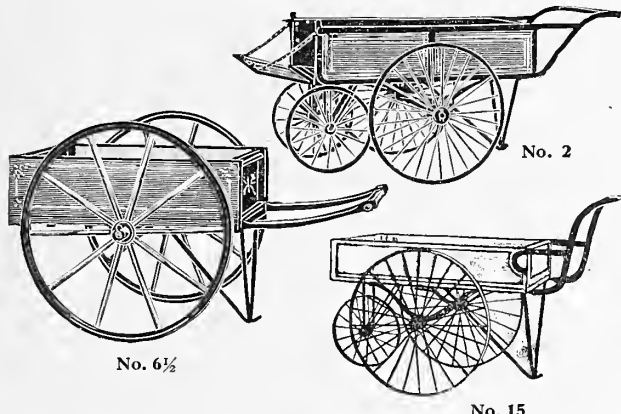

For printers, plumbers, small stores, painters and paper hangers, gardeners, grocers, street cleaners, etc., and for any one who has small parcels to transfer from point to point, one of these carts is convenient and economic.

- No. 1. Body, 37 x 20 x 8. Steel Wheels, 26 in. diameter. Axle, 3/4 in. . . . . Each, \$12.00
- No. 2. Body, 37 x 20 x 8. Steel Wheels, 26 in. diameter. Axle, 3/4 in. Front Wheel, 14 in. . . . . " 15.00
- No. 3. Body, 40 x 24 x 10. Steel Wheels, 30 in. diameter. Axle, 7/8 in. . . . . " 18.00
- No. 6 1/2. Body, 40 x 24 x 10. Wood wheels, 30 in. diameter. Axle, 7/8 in. . . . . Each, \$21.00

The "Pioneer" Push Carts have been manufactured for many years, and the line has been increased to such a point that we can supply the demand for any kind of a cart.

- No. 7. Body, 42 x 27 x 10. Steel Wheels, 30 in. diameter. Axle, 7/8 in. Front Wheel, 18 in. . . . . Each, \$24.00
- No. 15. Body, 51 x 25 1/2 x 12. Steel Wheels, 30 in. diameter. Axle, 7/8 in. Two Front Wheels, 18 in. . . . . " 27.00

Descriptive catalogue mailed on application.

**BUTLER HAND CARTS**

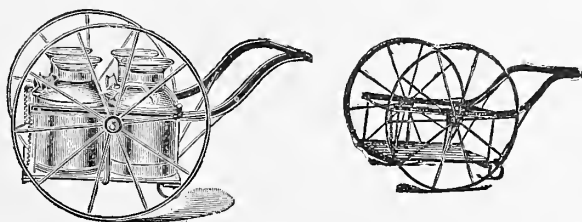

Steel wheels 36 in. diameter, 3 in. tires. Extreme width outside hubs, 42 in. Platform 32 x 28 in. Capacity 500 lbs. Better than a wheelbarrow as a larger load can be carried.

- Butler Hand Cart without sideboards . . . . .
- Butler Hand Cart with sideboards . . . . .
- Butler Hand Cart with extension sides . . . . .

Price on application

**WHEELBARROW LEAF RACK**

Fits all sizes of garden barrows. Capacity about two barrels leaves or other light material.

- Wire sides and ends, wood bottom . . . . . Each, \$11.00
- All wood construction . . . . . " 7.00

**EXPRESS AND DELIVERY PUNGS**

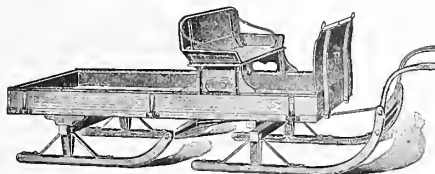

Medium Pung: Body 8 ft. long, 42 in. wide. White ash frame, seat and dash; 6 in. removable sides; oak steam bent runners, 1 1/2 x 2 1/4 in.; steel shoes, 1 3/8 in. wide.

Complete with Shafts . . . . . Each, \$55.00

Heavy Pung: Body 9 ft. long, 44 in. wide. White ash frame, seat and dash; 10 in. removable sides; oak steam bent runners, 1 3/8 x 2 3/8 in.; steel shoes, 2 1/8 in. wide.

Complete with Shafts or Pole to order only . . . Each, \$65.00

**"SPECIAL" FARM CART**

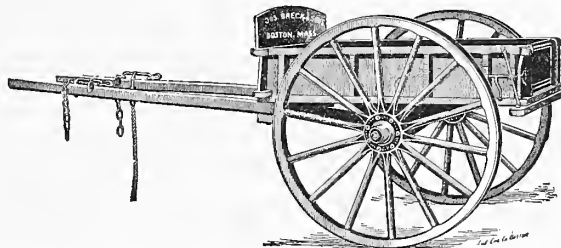

Strongly Built Cart, for general farm work, with panel body and heavy frame well braced and bolted, and reinforced by strap bolts on the inside of body; tailboard with toggle fastening, easily removed. Steel Axle. Wheels with broad Tires and bolted Iron Hubs.

Special Farm Cart with shifting side and front boards . . . . . Price on application  
Built to order. Subject to slight delay in shipment.

**FOUR WHEEL "SPECIAL" FARM AND TOWN CART**

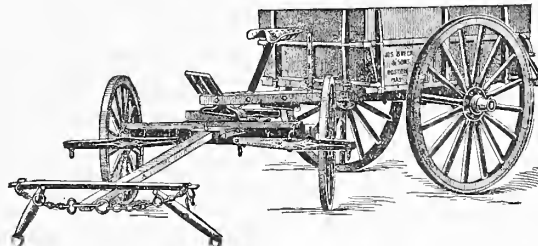

Our four wheel "Special" Farm and Town Cart is intended for long, hard service. Strongly but lightly built.

Specifications: Body inside, 6 1/4 ft. long x 3 ft. 10 in. wide x 14 in. deep, with shifting side and front boards, doubling capacity. Axles, steel, rear, 2 1/4 in.; front, 1 3/4 in. Tires, rear 4 in.; front, 3 in. Spring seat. Whiffletrees, neck yoke, spreader and chains.

"Special" Farm and Town Cart, complete . . . . .

Price on application

Built to order. Subject to slight delay in shipment.

In addition to Farm Carts shown, we can furnish contractor's two and four-wheel carts, one and two-horse Farm Wagons, Hay Riggings, Railroad Carts, etc. Prices on application.

**WAGON UMBRELLAS**

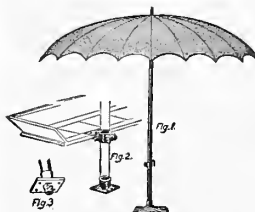

Our Wagon Umbrellas have extra heavy frames made of 1/8 in. tempered steel ribs of our hook pattern, with ring notcher. Size, 38 inch, 10 rib frame. Fixtures are best malleable. Our patent socket and seat fixtures are the only fixtures that hold a wagon umbrella solid.

- 70 inch spread, 10 ribs, heavy XXX No. 1 green drills . . . . . Each, \$6.50

Price includes socket and seat fixtures complete.

**"OLD HICKORY" LOW DOWN HANDY WAGON**



The "Old Hickory" Low Down Handy Wagon is the strongest and best wagon of this type in the market, and should be on every farm. Guaranteed against defective material and workmanship for one year.

No.	Size of Skein	Height of Front Wheel	Height of Rear Wheel	Size of Tire	Weight lbs.	Capacity lbs.	Track	Bolster
5½	3¼"x10"	32"	36"	3x¾"	550	4000	5'or 4'8"	38" or 42"

Price on application  
Can be furnished with Pole or Shafts as desired.

**MONARCH STEEL STUMP PULLER**

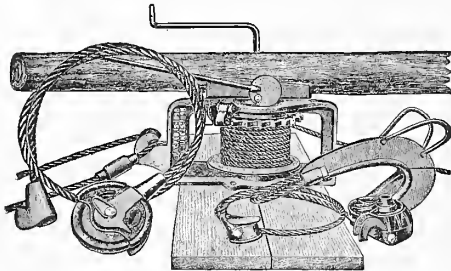

The most complete and most successful, most powerful and thoroughly up-to-date line of Steel Stump Pullers ever offered to the public. More Monarch Steel and Iron Stump Pullers are now at work and sold every year than all the rest combined. Descriptive circulars, prices, etc., on application.

**ROOT AND BRUSH PULLERS**



Very strong and serviceable.  
3 prong, heavy wrought iron. . . . . Each, \$15.00

**EXTRA HEAVY STONE BOATS**

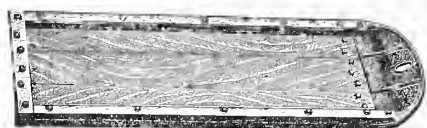

Stone Boat Complete.

Stone Boats well made of 2-inch stock, well finished and painted.  
Stone Boats, 2-horse, 7 ft. long x 33 inches wide. . . . . Each, \$18.00  
Stone Boats, 1-horse, 7 ft long x 29 inches wide. . . . . " 16.00

**CAST STONE BOAT HEADS**

Cast Head only.

Two-horse, 33 inches wide with Bolts. . . . . Each, \$12.00  
One-horse, 29 inches wide with Bolts. . . . . " 11.00

**ADZE EYE CONTRACTOR'S PICKS**



Forge-finished and oiled. Best refined iron with steel points.  
Contractor's picks, 8 lbs. . . . . Each, \$1.65  
Contractor's picks, 8½ lbs. . . . . " 1.75  
Contractor's picks, 9 lbs. . . . . " 1.85  
Contractor's picks, 9 lbs. P. T. Co. Special " 2.50

**RAILROAD OR CLAY PICKS**



Painted black. Polished points. Best refined iron with steel points.  
Railroad picks, 4 to 5 lbs. . . . . Each, \$0.80  
Railroad picks, 5 to 6 lbs. . . . . " .90  
Railroad picks, 6 to 7 lbs. . . . . " 1.00  
Railroad picks, 7 to 8 lbs. . . . . " 1.15  
Railroad picks, 8 to 9 lbs. . . . . " 1.25

**ADZE EYE MATTOCKS  
Pick Mattock**

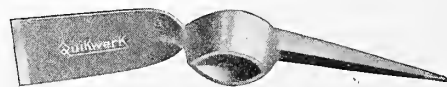

Painted black. Polished point and cutter. Best refined iron with steel point and cutter.  
Pick mattock, extra quality. . . . . Each, \$1.25  
Pick mattock, good quality. . . . . " 1.15  
Long cutter mattock, extra quality. . . . . " 1.25  
Long cutter mattock, good quality. . . . . " 1.15  
Short cutter mattock, extra quality. . . . . " 1.25  
Short cutter mattock, good quality. . . . . " 1.10

**NURSERY MATTOCK**

The nurseryman has to contend with cheap tools which cannot be depended on to do good work. With this in view we have had these mattocks made from the finest quality of tool steel and will guarantee them to the fullest extent.  
Nursery Mattocks. . . . . Each, \$1.25  
Handles, Oak, 36 in. . . . . " .50

**"CUT EZY" MATTOCK**

Two polished Blades. 4½ ft. Ash handles. Blades and shank one piece of steel.  
No. C E 3½. . . . . Each, \$1.25

**STEEL CROW BARS**

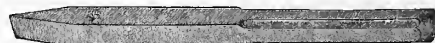

Crow Bar



Pinch Bar

Solid cast steel crow bars. Wedge Points.  
Crow bars, 10 lbs. and over. . . . . per lb., \$0.10½  
Pinch bars, 10 lbs. . . . . Each, \$0.90

**SOLID CAST STEEL RIPPING BARS**

Ripping bars, 24 inches. . . . . Each, \$0.75  
Ripping bars, 30 inches. . . . . " 1.00

**GRUB HOE**



Painted black. Polished cutter. Best refined iron with steel bits.  
No. 2, grub hoes, 4 lbs. . . . . Each, \$0.90  
No. 3, grub hoes, 4½ lbs. . . . . " 1.00

**STEEL SPLITTING WEDGES**

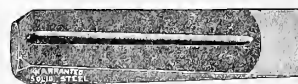

Square head. Oil finish. Solid Cast Steel.  
Square head wedges. . . . . Per lb., \$0.11

**Truckee Pattern**

Forge finished. Solid cast steel.  
Truckee wedges. . . . . Per lb., \$0.12

**BRECK'S "SPECIAL CONTRACTORS'" PICKS**

Boston pattern.



In our "Special Contractors'" Picks we use an extra strong eye, made from the best quality iron. The steel used in the points is the finest quality of tool steel obtainable. Every pick warranted.

9 lbs. . . . . Each, \$3.00

**BRECK'S "SPECIAL CONTRACTORS'" FROST PICKS**

Our "Special Contractors'" Frost Picks are warranted and are made expressly for use in frozen ground.

11 to 12 lbs. . . . . Each, \$3.00

**IMPROVED PORTABLE FORGES**

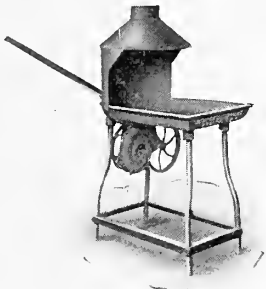

These Forges are adapted for all light work, and are of particular value to wagon and carriage smiths, tool makers, blacksmiths and farmers. They meet the requirements under all the conditions that require a small or medium sized forge for heating, tempering, or the small repairs that become necessary in almost every line of work.

Descriptive Circulars and Prices on application.

**NURSERYMAN'S HOE**



Solid cast steel. Oil tempered.

Nurseryman's Hoe, handled. . . . . Each, \$2.00

**LIGHT GRADING HOE**

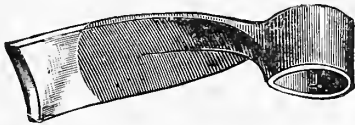

Solid cast steel. Oil tempered.

Largely used on Cape Cod in the cranberry bogs. Being light and properly shaped, it is very useful on the farm and a great favorite with all contractors.

Light grading hoes. . . . . Each, \$1.25  
Light grading hoes, handled . . . . . " 1.85

**EUREKA POST HOLE DIGGER**



This digger has been thoroughly tested during the past twenty years in all parts of the country and has given perfect satisfaction.

Eureka Post Hole Digger. . . . . Each, \$2.00

**IWAN'S POST HOLE AND WELL AUGER**

For telephone, telegraph, street car, and other electric construction purposes.

Used by U. S. Signal Service in the Philippines for telegraph construction.

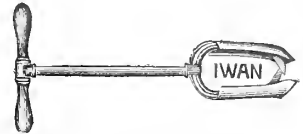

Received highest award World's Columbian Exposition.

Telephone, telegraph, electric light and street car companies will find this auger a valuable tool to place in the hands of their construction gangs, as it greatly lessens the labor and materially facilitates the digging of post holes.

It is the only auger that has met with universal satisfaction under all conditions of soil. It is effective in operation, and unexcelled for easy and quick work; no suction when removed from the hole.

With this auger an operator can do three times as much work as with any other auger or digger now in use. The condition of the ground makes no difference. Whether wet or dry it simply gets there every time.

Total length of 12 and 14 inch sizes, 6 feet. All other sizes 4 feet.

Sizes, inches	3	4	5	*6	*7	*8	*9	*10	12	14
Each,	\$2.25	2.25	2.25	2.25	2.50	2.50	2.75	3.00	9.00	11.50

Sizes marked \* carried in stock.

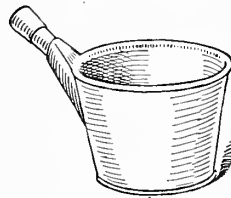

Dipper



Sewer Pail

**CATCH BASIN OR CESSPOOL DIPPER**

Dippers, galvanized. . . . . Each, \$3.75  
Dippers, galvanized with handle. . . . . " 4.50

**BRECK'S SPECIAL GALVANIZED IRON SEWER PAIL**

These pails are custom made and are first-class in every respect. Double ears, extra heavy bail and strapped bottom.

Each, . . . . . \$1.75

**MANILA ROPE**

Hay Rope, Bolt Rope, Lathyrn, Marline, Tallow-Laid Rope, Quarry Rope (selected Stock), Artesian Well Cables.

All at lowest market prices.

Manila Rope, 3/8 in. diameter and larger.

Manila Rope, 1/4 in to 3/8 in. diameter, inclusive.

Price on application.

Special prices for full coils or in large quantities.

**GRANITE CUTTER'S POINTS**



Made from the best quality tool steel. Sharpened and ready for use.

3/8 in., quarter octagon. . . . . Per lb., \$0.25  
Any size furnished promptly at reasonable prices.

**GRANITE CUTTER'S CHISELS**



Made from the best quality tool steel. Sharpened and ready for use.

3/8 in., quarter octagon. . . . . Per lb., \$0.25

**GRANITE OR PLUG DRILLS**



Made from the best quality tool steel. Sharpened and ready for use. Tapered, pointed and headed.

3/4 in., quarter octagon, 18 in. . . . . Each, \$1.00  
Special prices on large quantities.

**WEDGES AND SHIMS**

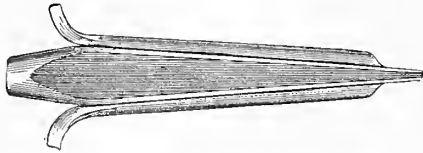

Nos 3 and 4½ shims and wedges carried in stock, any other numbers furnished promptly at reasonable prices.  
 No. 3. Wedges and Shims..... Per lb., \$0.35  
 No. 4½. Wedges and shims ..... Per lb., .35  
 Special prices on large quantities

**EARTH OR FROST WEDGES**



Heavy steel. Best quality. 16 to 18 in. long. Used for opening frozen ground in excavating, or for any kind of outside work during the winter months.  
 Earth or Frost Wedges..... Per lb., \$0.25

**STONE DRILLS**



Manufactured expressly for us from the finest grade of tool steel.  
 Stone Drills..... Per lb., \$0.25

**STONE HAMMERS**



Forge finished and oiled. Solid cast steel.  
 Stone hammers, 5 to 30 lbs..... Per lb., \$0.28  
 Stone hammers, 3 to 5 lbs..... " .36  
 Stone hammers, under 3 lbs..... " .40

**STRIKING HAMMER**

Oil finished. Polished faces. Solid cast steel.  
 Striking hammers, 5 to 30 lbs..... Per lb., \$0.20  
 Striking hammers, 3 to 5 lbs..... " .28  
 Striking hammers, under 3 lbs..... " .36

**HAND DRILLING HAMMERS**

New England pattern. Oil finish. Polished faces. Solid cast steel.  
 Hand drilling, 5 lbs. and over..... Per lb., \$0.28  
 Hand drilling, 3 to 5 lbs..... " .36  
 Hand drilling, under 3 lbs..... " .40

**WOOD CHOPPER'S MAUL**



Straight bit. Axe finish. Solid cast steel.  
 Wood chopper's maul, 5 lbs. and over..... Per lb., \$0.25

**RAILROAD TRACK MAUL**



Oil finished. Polished face. Solid cast steel.  
 Railroad track maul, 5 lbs. and over..... Per lb., \$0.25  
 Railroad track mauls weigh from 5 to 12 lbs. each.

**ADZE EYE NAIL HAMMERS**

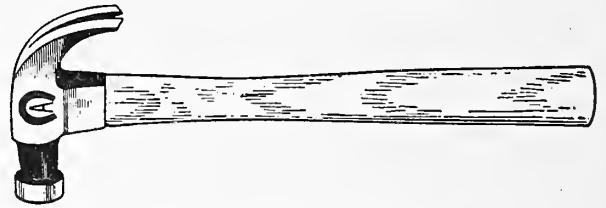

**Extra Quality, Bell Face.**  
 No. 51½, Extra quality, weight 1 lb., Polished Each, \$1.60  
 No. 52, Extra quality, weight 13 oz., Polished " 1.50  
 No. 011½, Extra quality, weight 1 lb. Black Forged Finish..... " 1.00  
 No. 012, Extra quality, weight 13 oz. Black Forged Finish..... " .85  
 Weight does not include handle.

**Standard Quality, Bell Face.**  
 No. 101½, Standard quality, weight, 1 lb.... Each, \$1.35  
 Weight does not include handle.

**WOOD BEETLES AND MAULS**

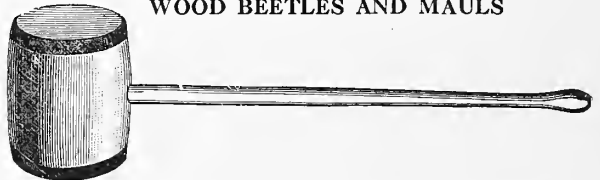

Wood Beetles, 6 in. diameter, 10-in. long.... Each, \$4.00  
 Contractor's Mauls, 6-in diameter, 12-in. long " 5.00

**OLIVER ADJUSTABLE WRENCHES**



No. 1. 10 in. takes nuts ¾ to 2¼ in..... Each, \$1.50  
 No. 2. 14 in. takes nuts 1 to 3½ in..... " 2.00  
 No. 3. 20 in. takes nuts 1¼ to 5 in..... " 2.50

**THE STILLSON ADJUSTABLE PIPE WRENCH**



**WOOD HANDLES**

Length when open	6 in.	8 in.	10 in.	14 in.	18 in.
Grips	½ Wire	¾ Wire	¾ Wire	¾ Wire	¾ Wire
	to	to	to	to	to
	½ Pipe.	¾ Pipe.	1 Pipe.	1½ Pipe.	2 Pipe.
Each,	\$1.50	\$1.75	\$1.85	\$2.85	\$3.75

**STEEL HANDLES**

Length when open	24 in.	36 in.	48 in.
Grips	¼ Wire to	¼ pipe to	1 Pipe to
	2½ Pipe	3½ Pipe	5 Pipe.
Each,	\$5.45	\$10.10	\$15.00

**COE'S GENUINE SCREW WRENCHES**



Improved patent knife handle.  
 6 inch, black, opens ⅞ inch..... Each, \$1.25  
 8 inch, black, opens 1¼ inch..... " 1.50  
 10 inch, black, opens 1¾ inch..... " 1.85  
 12 inch, black, opens 2⅞ inch..... " 2.35  
 15 inch, black, opens 2⅞ inch..... " 3.25  
 18 inch, black, opens 3 inch..... " 4.00  
 21 inch, black, opens 4⅞ inch..... " 4.85

**BELL BOTTOM JACK SCREWS**



Jack Screw



Coal Bag

Our Jack Screws have cast iron barrels, with steel screws and steel collars.

For workmanship and durability they cannot be excelled.

All screws are warranted to carry the weight specified.

Diameter of Screw	Length of Barrel	Height over all	Lifting Capacity	Approx. Weight	Each,	
1 3/4	8 in.	11 1/2 in.	16 tons	24 lbs.	Each,	\$5.00
1 3/4	10 in.	13 1/2 in.	16 tons	26 lbs.	"	5.75
2	10 in.	14 in.	20 tons	38 lbs.	"	6.75
2	12 in.	16 in.	20 tons	39 lbs.	"	7.50
2 1/4	12 in.	16 in.	24 tons	41 lbs.	"	9.00
2 1/2	14 in.	18 1/2 in.	28 tons	60 lbs.	"	12.00
2 1/2	16 in.	20 1/2 in.	28 tons	70 lbs.	"	13.25

Lever will be sent only when ordered and will be charged for extra.

**COAL BAGS**

These bags are made of Heavy Duck, nicely stitched and riveted. Have double bottoms, and are so constructed that they stand alone while being filled. This feature alone makes them far superior to all other bags. Capacity, 100 pounds of coal. Each, \$1.75

**STEEL COAL CHUTES**

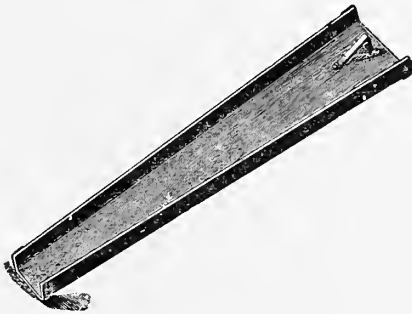

These chutes are interlocking and can be extended to any length desired. They are made from Copper Content Steel and are practically rustless.

8 feet.....	Each,	\$12.00
10 feet.....	"	15.00
12 feet.....	"	18.00

**DIRT AND SOD TAMPER**



No. 6. 8 x 8 inches, 17 lbs., handled..... Each, \$1.80

**POST RAMMER**



Post Rammer, cast iron head, handled..... Each, \$1.50

**TRENCH RAMMER**

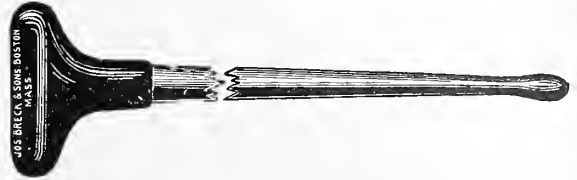

Trench Rammer, 20 lbs., handled..... Each, \$2.15

**SAND, GRAVEL AND COAL SCREENS**

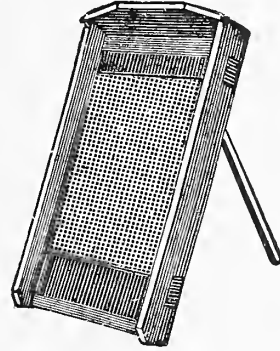

All wire in these screens is made of the very best Bessemer steel, and is drawn to a temper most adapted to wear and stand the longest in the screen. It is an extra heavy grade and the wires double crimped.

The frames are of seasoned oak, strongly made and ironed. All the iron work is japanned to prevent rusting, and the woodwork is done over with a heavy coat of clear raw linseed oil, thus adding greatly to the preservation of the screen when exposed to the weather. The sides and top of screen flare a little, and it is altogether the best screen made. Any size of mesh desired.

Complete with iron leg, under 1-in. mesh.... Each, \$16.00  
Complete with iron leg, over 1-in. mesh..... " 17.00

**STEEL, BRICK AND MORTAR HODS**



No. 158  
Mortar Hod

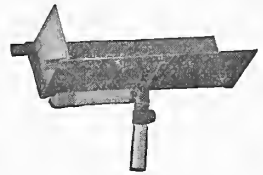

No. 162  
Brick Hod

"Never Drip" Steel Hods weigh when in use 25 to 50 per cent. less than the common wooden hod. Strongest mortar and brick hods manufactured.

No. 158 Steel Mortar Hods 24 x 11 1/2 x 12, weight including handle 11 lbs..... Each, \$3.00  
No. 162 Steel Brick Hods 22 x 7 x 10, weight including handle 8 lbs..... " 2.00

**ADJUSTABLE LADDER HOOK**

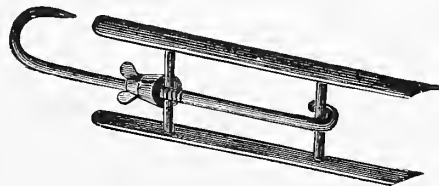

Can be attached and detached instantly; is indispensable in case of fire, or repairs on building. Each, \$1.50

**FREDERICKTOWN FARM BELLS**

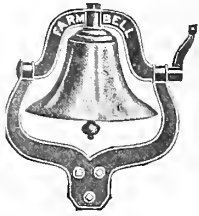

Nos. 1 to 3  
Farm Bell

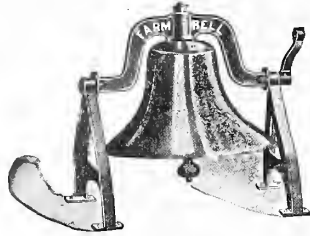

No. 4  
Farm Bell

**Twentieth Century Pattern**

The superior quality of bell metal used in the Fredericktown Bell creates a volume of sound and purity of tone unexcelled. There is no uncertainty as to its merits. We can give no stronger proof of this than to call your attention to the fact that they have been in use and have given good satisfaction for over one-half century.

Each No. 1 Farm Bell, 15" diameter. Weight complete, 40 lbs. \$7.00  
 No. 2 Farm Bell, 17" diameter. Weight complete, 50 lbs. 9.00  
 No. 3 Farm Bell, 19" diameter. Weight complete, 75 lbs. 13.00  
 No. 4 Farm Bell, 21" diameter. Weight complete, 100 lbs. 16.00

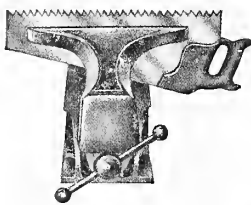

Saw Clamp

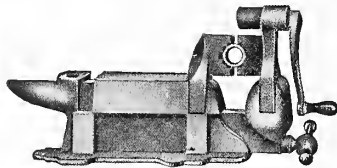

Pipe Vise

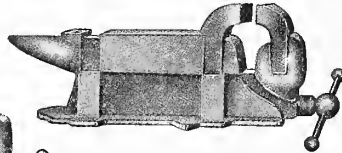

Anvil and Vise

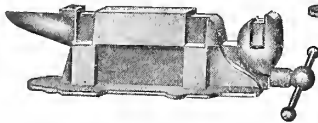

Anvil

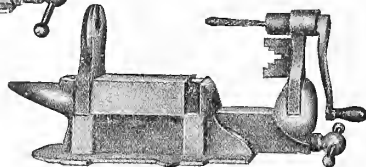

Drill

**HANSON COMBINATION VISE**

Is neat, cheap and complete, well made and will stand hard service. It will test the mechanical skill of the boys and be a Manual Training School to them. It is a Farmer's Repair Shop and indispensable to a small shop or mechanic, or any householder.

Steel Faced Anvil, weight complete, about 65 pounds.  
 Hanson Vise, complete..... Each, \$12.00

**RATTAN BROOMS**



Contractor

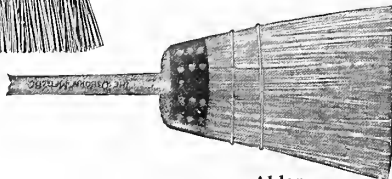

Alden

Upright Rattan Broom, Alden Pattern..... Each, \$0.75  
 "Special Contractor's" Rattan Broom 5 Row,  
 Extra Heavy, 16 in..... " 1.25  
 Contractor's Rattan Broom, Extra Heavy, 16  
 in., with Steel Scraper..... " 1.50  
 Contractor's Bass Broom, 14 in., 4 Row..... " 1.50  
 Prices include handle.

**BRIGHT TRACE CHAINS**



6½-8-2 with hooks..... Per pair \$1.50  
 7 -10-1 with hooks..... " 1.80

**BRIGHT HALF TRACE CHAINS**

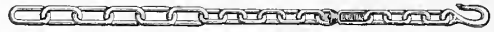

36-10-2 with 2 hooks..... Per pair \$1.15  
 36-10-1 with 2 hooks..... " 1.25  
 30-10-2 with 2 hooks..... " 1.00  
 24-10-2 with 2 hooks..... " .90

**BRIGHT STAKE CHAINS**

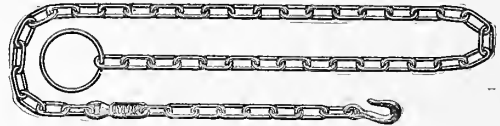

6½-8-1 with hook and ring..... Per pair \$2.00  
 6½-8-2 with hook and ring..... " 2.25

**BRIGHT WHIFFLETREE CHAIN**



28-inch, including hooks, 8 link 1½..... Each, \$0.60

**BRIGHT BACK CHAIN**



4 ft., 5/16, Single..... Each, \$1.25

**LOG OR ROCK CHAIN**



¾ in. x 12 ft. with grab hook and ring..... Per lb. \$0.20  
 ½ in. x 12 ft. with grab hook and ring..... " .19

**HALTER CHAINS**



No. 0. 4½ ft. with one snap..... Each, \$0.40  
 No. 1. 4½ ft. with one snap..... " .35  
 No. 2. 4½ ft. with one snap..... " .35  
 No. 3. 4½ ft. with one snap..... " .35  
 No. 0. 6 ft. with one snap..... " .50  
 No. 1. 6 ft. with one snap..... " .45  
 No. 2. 6 ft. with one snap..... " .45

Halters with two snaps, add 15c. each.

**DOG CHAINS**

No. 6. 6 ft. with 2 snaps..... Each, \$0.40

**TURNED POLISHED HICKORY AXE HANDLES**



**Market and Northern New York Patterns**

		Each,			Each
30 inch.	Extra . . . .	\$0.75	32 inch.	Extra . . . .	.75
30 inch.	Excelsior . . .	.65	32 inch.	Excelsior . . .	.65
30 inch.	No. 1 . . . . .	.55	32 inch.	No. 1 . . . . .	.55
30 inch.	No. 2 . . . . .	.45	32 inch.	No. 2 . . . . .	.45

**WOODMAN'S PRIDE**



**Octagon**

Woodman's Pride, 28, 30, 32 inch. . . . . Each, \$0.75

**French Pattern**

French Pattern, 28 inch, No. 2 . . . . . Each, \$0.45

**DOUBLE BITT KNOB**

Extra 34 inch. . . . . Each, \$0.75

**POLISHED HICKORY PICK HANDLES**



		Each			Each,
36 inch.	Extra . . . .	\$1.00	36 inch.	No. 1 . . . . .	.70
36 inch.	Excelsior . . .	.80	36 inch.	No. 2 . . . . .	.50

**POLISHED HICKORY SHINGLING HATCHET HANDLES**

Assorted, 12 to 15 in. . . . . Each, \$0.15

**POLISHED HICKORY BROAD HATCHET HANDLES**

16 in. . . . .	Each,	\$0.20
17 in. . . . .	"	.25
18 in. . . . .	"	.25
19 in. . . . .	"	.25
20 in. . . . .	"	.30

**POLISHED HICKORY ADZE HANDLES**



Assorted lengths, extra quality . . . . . Each, \$0.95

**POLISHED HICKORY BROAD AXE HANDLES**

Assorted lengths, extra quality . . . . . Each, \$0.85

**POLISHED HICKORY SLEDGE HANDLES**



24 in.,	extra . . . . .	Each,	\$0.35
24 in.,	No. 1, . . . . .	"	.30
26 and 28 in.,	extra . . . . .	"	.50
26 and 28 in.,	No. 1 . . . . .	"	.35
30 and 32 in.,	extra . . . . .	"	.55
30 and 32 in.,	No. 1 . . . . .	"	.60
34 and 36 in.,	extra . . . . .	"	.65
34 and 36 in.,	No. 1 . . . . .	"	.50

**POLISHED HICKORY MACHINIST'S HAMMER HANDLES**



11 to 15 in., inclusive . . . . .	Each,	\$0.15
16 " . . . . .	"	.20
17 " . . . . .	"	.20
18 " . . . . .	"	.20
19 " . . . . .	"	.25
20 " . . . . .	"	.25
22 " . . . . .	"	.25
24 " . . . . .	"	.30

**POLISHED HICKORY BLACKSMITH'S HAMMER HANDLES**

Blacksmith's hammer handles, same price as machinist's hammer handles.

**POLISHED HICKORY ADZE EYE HAMMER HANDLES**

Assorted, 12 to 15 in. . . . . Each, \$0.15

**POLISHED OAK AXE HANDLES**

Regular pattern oak axe handle.

Extra, all lengths . . . . . Each, \$0.50

**MAINE PATTERN POLISHED OAK AXE HANDLES**

Extra, 34 in. . . . . Each, \$0.50

**HALF LENGTH POLISHED OAK AXE HANDLES**

Extra quality, 20 in. . . . . Each, \$0.50

**DOUBLE BITT POLISHED OAK AXE HANDLES**

Extra, 34 in. . . . . Each, \$0.50

**FRENCH PATTERN POLISHED OAK AXE HANDLES**

Extra, all lengths . . . . . Each, \$0.50

**FRENCHMAN'S FAVORITE POLISHED OAK AXE HANDLES**

Extra, all Lengths . . . . . Each, \$0.50

**POLISHED OAK PICK HANDLES**

Extra, 36 in. . . . . Each, \$0.75  
 Extra, 36 in. Nursery Mattock . . . . . " .50

**BOG AND GRADING HOE HANDLES**



48 in. Grading Hoe, swelled end . . . . . Each, \$0.60  
 36 in. No. 3 Grub Hoe, swelled end . . . . . " .75

**ASH HAY FORK HANDLES**



**Straight Hay Fork Handle**



**Bent Hay Fork Handle**

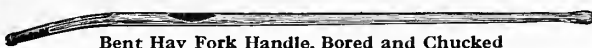

**Bent Hay Fork Handle, Bored and Chucked**

Lengths, feet	3 1/2	4	4 1/2	5	5 1/2	6	6 1/2	7	8
Straight, Each	.30	.35	.40	.45	.55	.70	.85	1.05	1.50
Bent, Each	.35	.40	.45	.50	.60	.80	.95	1.15	1.60

**ASH GARDEN RAKE HANDLES**



6 ft. long . . . . . Each, \$0.65

**ASH HOE HANDLES**

Extra quality, 48 inch . . . . . Each, \$0.40  
 No. 1 quality, 48 inch . . . . . " .30

**MALLEABLE D TOP MANURE FORK HANDLES**



Manure fork, bored and chucked . . . . .	Each,	\$0.65
Manure fork with plain ferrules . . . . .	"	.85
Manure fork with strapped ferrules . . . . .	"	1.00
Spading fork, bored and chucked . . . . .	"	.65
Spading fork with plain ferrules . . . . .	"	.85
Spading fork with strapped ferrules . . . . .	"	1.10
Coke fork with strapped ferrules . . . . .	"	1.10

**WOOD D HANDLES**



Manure fork, bored and chucked . . . . .	Each,	\$0.70
Manure fork with plain ferrules . . . . .	"	.85
Manure fork with strapped ferrules . . . . .	"	1.00
Spading fork, bored and chucked . . . . .	"	.70
Spading fork with plain ferrules . . . . .	"	.85
Spading fork with strapped ferrules . . . . .	"	1.15
Shovel, bent and riveted . . . . .	"	.90
Spade, " " " . . . . .	"	.85
Scoop, " " " . . . . .	"	.90

**LONG FORK, SHOVEL AND SPADE HANDLES**



Long manure fork handles 4 ft.....	Each,	\$0.55
Long manure fork handles 4½ ft.....	"	.60
Long spading fork handles 4½ ft.....	"	.75
Long shovel fork handles.....	"	.80
Long spade fork handles.....	"	.75

**MALLEABLE D TOPS AND FERRULES**



Malleable D Top. Manure Fork Ferrule. Hay Fork Ferrule. Hoe Ferrule.		
Manure fork ferrules.....	Each,	\$0.15
Hay fork ferrules.....	"	.15
Hoe ferrules.....	"	.10
Strap manure fork ferrules.....	"	.35
Strap hay fork ferrules.....	"	.35
Malleable D tops ferrules.....	"	.25

**ICE HOOK HANDLES**



3 ft.....	Each,	\$0.35
3½ ft.....	"	.45
4 ft.....	"	.55
4½ ft.....	"	.60
5 ft.....	"	.70
6 ft.....	"	.85
7 ft.....	"	1.00
8 ft.....	"	1.20
10 ft.....	"	1.65
12 ft.....	"	2.15
14 ft.....	"	2.80
16 ft.....	"	3.60
18 ft.....	"	4.30

**HAY RAKE HANDLES**

Selected.....	Each,	\$0.25
---------------	-------	--------

**POST SPOON HANDLES**

7 ft. long.....	Each,	\$1.50
8 ft. long.....	"	2.00

**GAFF HANDLES**

7 ft. long.....	Each,	\$1.00
-----------------	-------	--------

**J. BRECK & SONS' WOOD SAWS**



**No. 50 Wood Saw**

Complete with polished spring steel, round breasted, extra thin back, blades set and sharpened, ready for use. Best quality vermilion red frames. Each, \$1.25

**No. 49 Wood Saw**

Complete with narrow extra thin back, round breasted, blued clock spring blades, set and sharpened ready for use. Best quality vermilion red frames. Each, \$1.25

**DISSTON'S WOOD SAWS**

**No. 111 Wood Saw**

Complete with Disston No. 11 round breast blade, 2¾ in. wide. Extra thin back, selected maple frame. Each, \$2.65

**No. 50 Wood Saw**

Complete with polished spring steel, round breasted, extra thin back blades, vermilion red frames. Each, \$1.35

**No. 45 Wood Saw**

Complete with narrow, extra thin back, round breast blued clock spring blades, walnut varnished frames. Each, \$1.65

**No. 222 Pulp Wood Saw**

Complete with No. 56 blade. 32 x 1. Fastest cutting saw made. Extra heavy frame. Each, \$2.50

**SAW BLADES**



Patent ground and tempered cast steel. Ready for use.

J. Breck & Sons. No. 50.....	Each,	\$0.90
J. Breck & Sons. No. 49.....	"	.90
Disston No. 6 for No. 50, saws, polished.....	"	1.10
Disston No. 45 for No. 45, saws, blued.....	"	1.00
Disston No. 11 for No. 111, saws, polished.....	"	1.40
Disston No. 56 for No. 222, saws, polished.....	"	1.00

**POLE PRUNING SAWS**



Adjustable



Forest

No. 11 Adjustable Pole Pruning Saw.....	Each,	\$1.50
No. 10 Forest Pruning Saw.....	Each,	\$2.25

**PRUNING SAW AND CHISEL**

This saw is designed for attachment to a pole; so that the upper branches of trees can be readily pruned without the aid of a ladder, the knife or saw being brought into requisition as may be required. Each, \$2.00

**SINGLE AND DOUBLE EDGE PRUNING SAWS**



Extra refined spring steel, polished blades, taper ground, thin back, beech handles, polished edges, three improved brass screws.

No. 7, 18 in. Single Edge.....	Each,	\$1.40
No. 7, 20 in. Single Edge.....	"	1.55
No. 7, 26 in. Single Edge.....	"	1.95
No. 4, 18 in. Double Edge.....	"	1.50
No. 4, 20 in. Double Edge.....	"	1.60

**ORCHARD PRUNING HOOK AND SAW**

Orchard Pruning Hook and Saw without pole Each, \$3.00

**YORK STATE PRUNING SAW**

20 inch..... Each, \$1.50

**PANEL SAWS**

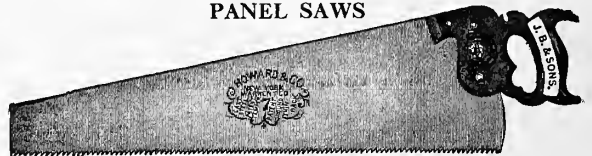

Full width cast steel warranted blades, patent ground and tempered, beech handles, polished edges, four improved brass screws.

No. .075, No. 7, thin back, 24 in.,.....	Each,	\$1.65
No. .075, No. 7, thin back, 26 in.....	"	1.75



**TRIUMPH NARROW CROSS CUT SAWS**



	Champion tooth. Without handles.			
	4 ft.	4½ ft.	5 ft.	5½ ft. 6 ft.
Each,	\$2.40	\$2.80	\$3.00	\$3.30 \$3.60
	Toledo tooth. Without handles.			
	4½ ft.	5 ft.	5½ ft.	6 ft.
Each,	\$3.60	\$4.00	\$4.40	\$4.50

**ONE MAN CROSS CUT SAWS**



With supplementary handles.

No. 2 Champion	3 ft.	3½ ft.	4 ft.	4½ ft.
Each,	\$3.30	\$3.60	\$4.10	\$4.75

One-man cross-cut saws, longer than above, price on application

**CROSS-CUT SAW HANDLES**

No. 103 Climax	Per pair, \$0.50
No. 108 Heavy	Per pair, .65

**WOOD SAW FRAMES**

Common, all white	Each, \$0.50
Common, painted vermilion	Each, 0.75

**SAW RODS**



Clipper Saw Rods, 24 in.	Each, \$0.15
Patent Duplex Rods, tinned, 24 in.	" .30

**FOUR TUBE REVOLVING PUNCHES**

Four Tube Punches	Each, \$1.50
-------------------	--------------

By mail add for postage, 15 cents each.

**"GOLD MEDAL" FILES**

5-inch slim taper	Each, \$0.15
6-inch slim taper	" .20
7-inch slim taper	" .30
5-inch extra slim taper	" .15
6-inch extra slim taper	" .20
7-inch extra slim taper	" .30
6-inch mill bastard	" .25
8-inch mill bastard	" .35
10-inch mill bastard	" .45

**BRECK'S VICTOR AXES**

(Black Polished Bitt)



This Label is on Breck's Victor Axes  
None Others are Genuine



Connecticut Pattern

**Connecticut Pattern, Victor Axes**

Weights: 2¾ pounds, 3 pounds, 3¼ pounds, 3½ pounds.  
Packed 1 doz. axes in box, assorted weights as ordered.  
The most celebrated axes in New England are "Breck's Victors." An axe that is warranted must of necessity be the best that can be produced.  
These axes are made from the best materials. The iron is double refined; the steel is made by the old English method, from the best Swedish Dannemora Iron, and has no superior in quality and temper. The solid poles are punched from double refined iron, rendering the blade perfectly sound under the eye,

**BRECK'S VICTOR AXES (Cont.)**

All Victor Axes are made perfectly uniform and symmetrical in shape, as well as smooth, by the use of patented forging machinery, which our manufacturers only have exclusive right to use. All the steel is thoroughly refined by hand hammering. The tempering is made perfectly uniform by the employment of skilled temperers of long experience, assisted by patent appliances, which secure perfect heating and hardening.



Wide Wedge

Aroostook

Yankee



Jersey

Double Bitt Wedge

N. E. Double Bitt

**Wide Wedge Pattern**

Weights: 3¼ to 4 pounds.

**Aroostook Wedge Pattern**

Weights: 3¼ to 4 pounds.

**Yankee Pattern**

Weights: 2½, 2¾, 3, 3¼, 3½, 3¾, and 4 pounds.

**Jersey Pattern**

Weights: 3, 3¼, 3½, 3¾, and 4 pounds.

**Double Bitt Wedge Pattern**

Weights: ¾ to 3¾ pounds.

**Double Bitt New England Pattern**

Weights: ¾ to 3¾ pounds.

Packed 1 dozen axes in box, assorted weights as ordered.

Charcoal is the only fuel used in fixing the temper of Breck's Victor Axes. While this is the most expensive fuel, its great purity prevents injury of the steel in this very delicate process, which is often caused by the use of gas and other injurious flames.

There are imitations of the Victor Axe, but the genuine Breck Victor Axes have the label as well as the name "Breck's Victor" stamped on every axe. Be sure and get the genuine.

Breck's Victor Axes, Connecticut Pattern	Each, \$1.75
Breck's Victor Axes, Wide Wedge Pattern	" 1.75
Breck's Victor Axes, Aroostook Wedge Pattern	" 1.75
Above Patterns handled with Extra Quality Handles	" 1.00
Breck's Victor Axes, Yankee Pattern	" 1.75
Breck's Victor Axes, Jersey Pattern	" 1.75
Breck's Victor Axes, Double Bitt Wedge Pattern	" 2.25
Breck's Victor Axes, Double Bitt New England Pattern	" 2.25
Yankee and Jersey Pattern, handled with extra quality handles	" 1.00
Double Bitt Wedge and N. E. Pattern, handled with extra quality handles	" 1.00

**BRECK'S VICTOR AXES (Cont.)**  
**Patterns and Weights**

The different pattern axes used in New England are shown on this and the preceding page, and are correct for the localities intended.

**BASE WEIGHTS**

Prices given are for base weights which cover all axes not weighing over 42 pounds to the dozen. For heavier weights up to 48 pounds per dozen, add 50c per dozen.

Packed 1 doz. axes in box, assorted weights as ordered.

**BOYS' AXES**



"Evansville"  
 Evansville Boy Axes, Handled..... Each, \$1.65

**HUNTER'S AXES**

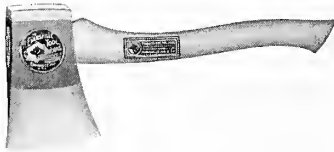

"Evansville"  
 Evansville Hunter Axes No. 2, 18 in. Handles Each, \$1.50  
 Evansville Hunter Axes No. 3, 20 in. Handles " 1.60

**BOYS' CAMP AXES**

**Evansville "Scout" Pattern**

Evansville Camp Axes..... Each, \$1.50

**BRECK'S CENTENNIAL SILVER STEEL AXES**



**Bronzed, Polished Bitts**

Our Centennial Axes are made up from imperfect Victor Axes, and are in every respect equal if not superior to any unwarranted axe made by other manufacturers.

Breck's Centennial Axes, excepting Double Bitts Each, \$1.25  
 Breck's Centennial Axes, Double Bitt Patterns " 1.50  
 Breck's Centennial Axes, handled excepting Double Bitts..... " 1.75  
 Breck's Centennial Axes, handled Double Bitt Patterns..... " 2.00

Only good quality handles used in Centennial Axes.

**STRAPPED EYE BUSH HOOKS**



Best quality cast steel.  
 Bronzed. Cutting edge ground and polished.  
 Medium Bush Hooks, Handled..... Each, \$2.50

**HATCHETS**

Bronzed or painted. Bitts polished.  
 Good Quality.

No. 1, Shingling Hatchets.... Each, \$1.40  
 No. 2, Shingling Hatchets.... " 1.50



**AXE WEDGES**

Used in handling axes in place of wooden wedges.

Axe wedges, malleable iron or steel, each, \$0.10

**TURFING AXES**



For cutting turf on cranberry bogs. Hand forged. Best quality.  
 Turfing axes..... Each, \$2.50  
 Turfing axes, handled..... " 3.25

**NOTTINGHAM BILLS**

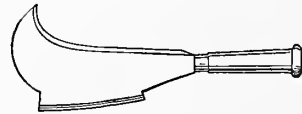

Imported best quality steel. Useful for trimming and cutting brush.  
 Each, \$3.00

**AMERICAN BILL HOOKS**



Best quality cast steel. Bronzed. Cutting edge ground and polished.  
 Each, \$2.75

**TIMBER CARRIERS OR LUG HOOKS**

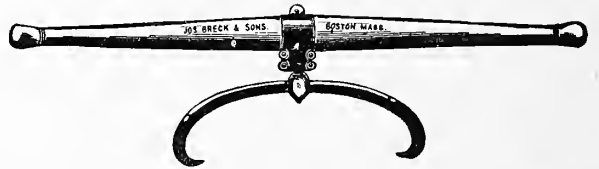

Carefully selected rock maple stock, forged steel jaws  
 Each, 2.50

**PEAVEY PATENT CANT DOGS**

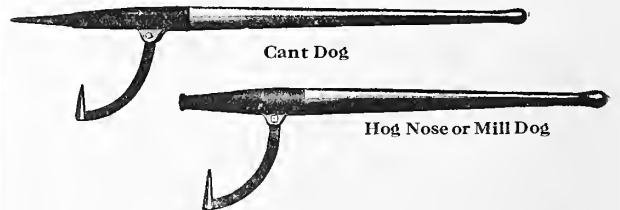

**CANT DOGS**

Straight line, with Driven Pick and Malleable Solid Socket.

2 3/8 in. diameter	3 1/2 ft.	4 ft.	4 1/2 ft.	5 ft.
Each,	\$2.50	\$2.60	\$2.65	\$2.75

**HOG NOSE OR MILL DOGS**

Malleable Clasp Cant Hooks. Maple Handles.

2 1/2 in. diameter	3 ft.	3 1/2 ft.	4 ft.
Each,	\$2.40	\$2.40	\$2.50

**CANT DOG STOCKS OR HANDLES**

Rock Maple 2 3/8 in. diameter	3 ft.	3 1/2 ft.	4 ft.	4 1/2 ft.	5 ft.
Each.	\$0.65	\$0.70	\$0.75	\$0.80	\$1.00

**NONESUCH FEED CUTTER**

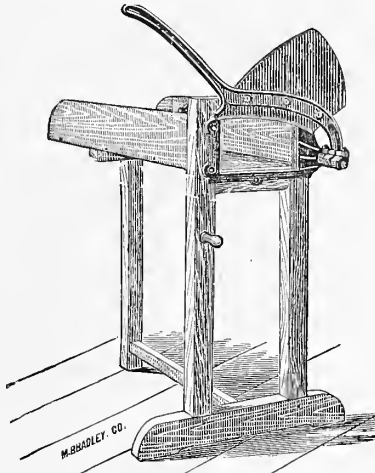

Is a simple and durable machine. The device for adjusting the lever, being removed from the pivot, enables us to have a stationary pivot firmly attached to the machine, and consequently not liable to get loose, as in all machines where the pivot is adjustable.

No. 2. Hawk Bill Knife, 58 lbs. . . . . Each, \$7.50

**BALDWIN'S FODDER CUTTER**

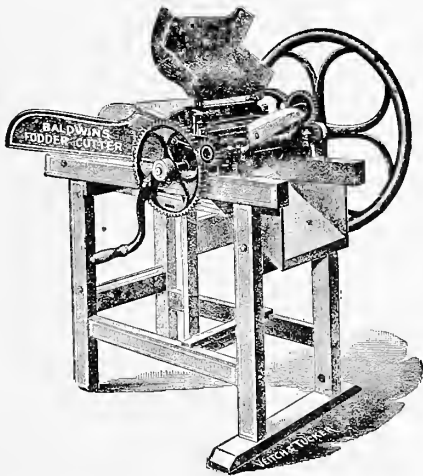

This is a favorite cutter where more is to be done than with the Lever cutters. Very durable.

No. 11. 2 knife Cuts 1/2, 1, 1 1/2, 2 inches.. Each, \$38.00

**PATENT STEEL WIRE BALE TIES**

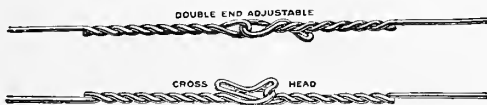

We furnish promptly Bale Ties of all kinds of presses and for all sorts of materials, for baling or bundling hay, straw, flax, tow, excelsior, wool, cotton, cotton seed, hulls, rags, lintels, shavings, sawdust, leather, etc.

Bale Ties 8 feet 9 inches long  
No. 15 Wire, per bundle of 250 Ties . . . . . Per bundle, \$4.25

**PAPER BALING PRESS TIES**

No. 15 wire. 7 ft. 3 inches long. Cross head.  
No. 15 Wire, per bundle of 250 Ties . . . . . Per bundle, \$3.75

**THE WORCESTER BLOWER CUTTER**

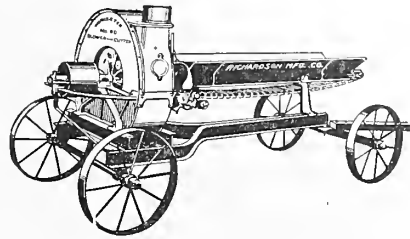

The Pneumatic Ensilage Cutter has sprung into a deserved popularity during the past ten years. It is replacing the slower and more expensive method of silo filling with the cylinder cutter and carrier, because of the lower cost per ton of cutting and elevating the silage. The pipe of the blower-cutter is quickly and easily put up and taken down. The wind cannot scatter the cut silage, and there is no delay by waiting for a calm day. The fan-on-cutter-wheel machine is replacing the first type of blower-cutter — that is, the cylinder cutter with blower attached — as surely as the latter replaced the cylinder cutter with carrier. The fan-on-cutter-wheel type is lighter, less cumbersome to handle and move. It has less parts and uses less power, neither do the bearings spring out of alignment.

**Sizes and Specifications**

	No. 30	No. 40	No. 50
Tons, per hour . . . . .	4-6	6-8	8-12
Horse power . . . . .	6-8	8-10	10-12
Revolutions per minute . . .	900	800	750
Width of throat, inches . . .	9	11	13
Pulley, inches . . . . .	8	9	10
Length of cut, inches . . . . .	1/2, 3/4, 1,	1/2, 3/4, 1,	1/2, 3/4, 1,
	1 1/4, 1 1/2	1 1/4, 1 1/2	1 1/4, 1 1/2
Weight, skidded, pounds . . .	1035	1425	1530
Weight mounted, pounds . . .	1280	1740	1845

Descriptive Catalogues and Prices on Application

**SAW RIGS**

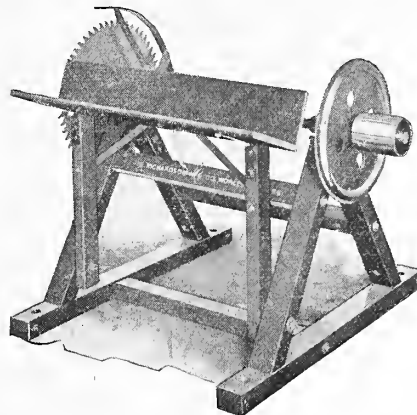

For sawing cord wood. We can also furnish complete rig with truck ready to mount engine thereon. Price on request.  
No. 2A. With tilting table, 24 inch saw . . . . . Each, 50.00  
No. 4A. With Extension tilting table, 24 in. saw " 53.00

**RED CROSS FRUIT PRESSES**

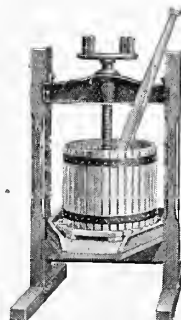

Red Cross Fruit Presses all have heavy iron cross-heads — not wood. The press screws are heavy cold rolled steel with accurately cut threads. The follower cap and handwheel are cast iron. Frames are heavy and strongly bolted together. Troughs are wide and deep. Tubs are capacious. Capable of withstanding great pressure, Red Cross Presses enable the user to get all the juice from the fruit.  
No. 1. Tub 12" dia. x 10". Screw 1 1/8" x 18 3/4", each . . . . . \$15.00  
No. 2. Tub 14" dia. x 12". Screw 1 1/2" x 20 1/2", each . . . . . 20.00  
No. 3. Tub 17" dia. x 14". Screw 2" x 23 1/2", each.. 26.50

**JUICY FRUIT PRESSES**



**Best — Simplest — Cheapest**

A wonderful press for Fruits, Grapes, Lard, Jellies, etc. Large capacity.

*Special Feature:* All parts coming in contact with the Fruit Juices are tinned with *Pure Block Tin*.

The steel screw has a course pitch, giving very quick action to handle, no nuts or adjustments to get out of order.

Bowls are made of high grade tin plate with top and bottom rings on them.

Inside bowl is riveted and has a lock seam making it doubly strong.

You want this press because it cannot get out of order. Will save the cost in a season in extra juice it will produce.

- No. 1. Capacity 1½ gallons, 18 lbs. . . . . Each, \$8.00
- No. 2. Capacity 3 gallons, 36 lbs. . . . . " 12.00

**RED CROSS CIDER MILLS**

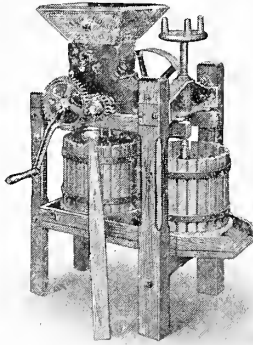

The Red Cross Mills are Built for Lasting and Satisfactory Service

- Self Feed. 1 tub, 14" x 12". Screw 1⅞" x 24½". Capacity 1 to 2 barrels. . . . . Each, \$22.50
  - Junior. 2 tubs, 12" x 10". Screw 1⅞" x 18¾". Capacity 2 to 4 barrels. . . . . " 30.00
  - Medium. 2 tubs, 14" x 12". Screw 1½" x 20½". Capacity 3 to 6 barrels. . . . . " 37.50
  - Senior. 2 tubs, 17" x 14". Screw 2" x 23½". Capacity 6 to 12 barrels. . . . . " 50.00
- The Junior, Medium and Senior Mills arranged to be used by hand or power.

**BARREL HEADERS**

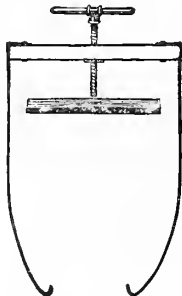

Steel Screw Header



Lever Barrel Header

Very useful for heading up barrels of apples, cranberries, in fact, anything usually packed for transportation in barrels.

- 1 inch steel screw, follower attached. . . . . Each, \$2.75
- Lever barrel header, extra heavy. . . . . " 2.50

**BANNER ROOT CUTTERS**



The Banner Root Cutters are the best and most practical machines made for cutting roots for stock and poultry.

		bu. per hour	Weight	Each
No. 20.	Hand power only.	30 to 50	120 lbs.	\$23.00
No. 15.	Hand and power.	60 to 80	135 lbs.	27.00
No. 25.	Hand and power.	30 to 50	100 lbs.	22.50
No. 16.	Hand and power.	60 to 180	150 lbs.	30.00
No. 16.	Hand power only.	30 to 50	150 lbs.	32.00
No. 10.	Power only.	300 to 420	340 lbs.	32.75
No. 28.	Hand and power.	30 to 50	150 lbs.	32.50
No. 28.	Hand power only.	30 to 50	150 lbs.	34.50
No. 7.	Hand power Poultry cutter		50 lbs.	7.50
No. 35.	Hand and power.	60 to 80	185 lbs.	42.00

**CHAMPION ROOT CUTTER**

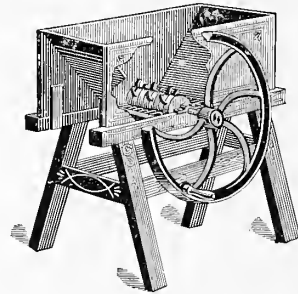

For a low priced machine the Champion is one of the better class. It is made of the best material and will prove very serviceable as well as durable. Has hook-shaped cutters, does the work rapidly and in a thorough manner.

Champion Root Cutter with Balance Wheel . . . Each, \$12.00

**ROSS SUPERIOR DUPLEX GRINDING MILL**

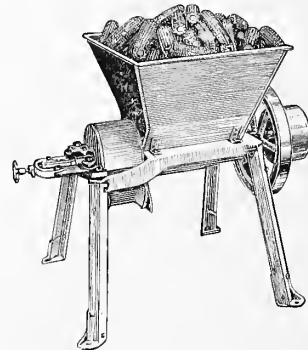

The Ross Superior Duplex mill grinds cob corn, shelled corn, oats and all other small grains alone or mixed to any desired grade from hominy to meal.

Capacity 6 to 20 bushels per hour. Speed required 350 to 500 R. P. M. Power 2 to 4 H. P.

- No. 10. Ross Superior Mill . . . . . Each \$40.00

Descriptive circulars mailed on application

**MANN'S GREEN BONE CUTTERS**

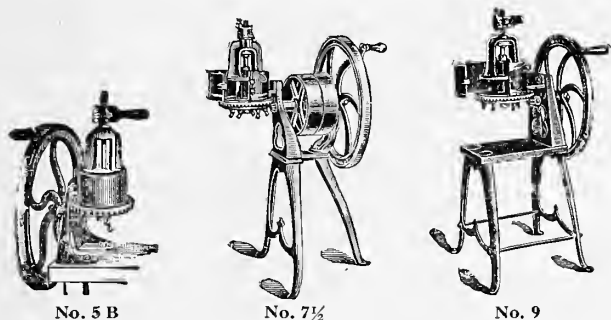

More Mann's Bone Cutters are in use today in the United States and throughout the world than of all other makes combined.

The Mann's has won more than 300 first premiums at exhibitions, fairs and poultry shows — more than all other types put together.

No. 5C.....	Each,	\$9.50
No. 5B.....	"	12.50
No. 5BM.....	"	16.00
No. 7.....	"	18.50
No. 7 1/2.....	"	25.00
No. 9.....	"	28.50
No. 11, Power Machine.....	"	40.00
No. 12, Power Machine.....	"	50.00
No. 15, Power Machine.....	"	100.00
No. 18, Power Machine.....	"	156.00
Parts to change No. 9 to No. 11.....	"	12.50

**CHICOPEE CORN SHELLER**

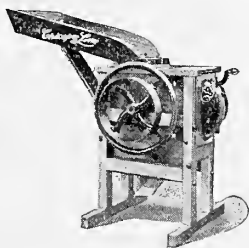

The Chicopee Sheller is made of hard wood and having a large hopper will shell all sizes of ears and large Dent corn as well. When ordered, pulley can be furnished which can be bolted to fly wheel. There will be an additional charge for this pulley. Machine separates ears from shelled corn.

Each	\$13.50
Pulley for power.....	" 2.00

**ENTERPRISE GRIST MILLS**



The Enterprise Grist Mills are a new addition to our large and varied line of Enterprise specialties. These mills have been constructed to meet a demand for an inexpensive and at the same time a first-class and reliable grist mill.

They are especially adapted for grinding corn, wheat, rye, coffee, salt, bark; also grain for poultry, thus making them invaluable to the farmer or poultryman.

No. 50. Capacity 3/4 bu. corn per hour.....	Each	\$6.00
No. 60. Capacity 1 1/4 bu. corn per hour.....	"	10.00
No. 70. Capacity 2 bu. corn per hour.....	"	12.00

**PEARCE CORN HUSKERS**



Most approved pattern. Indispensable when corn is husked by hand.

Pearce Corn Huskers..... Each \$0.20.

**ENTERPRISE BONE, SHELL AND CORN MILL**

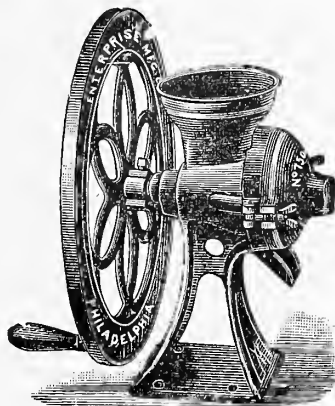

These mills are especially adapted to grinding bones (when dry only), shells, corn, roots, bark, grain, chicken feed, salt, etc. When it is considered that bone meal is one of the best fertilizers, they will soon pay for themselves for that purpose alone. No. 750 Mill..... Each \$18.00

**RED CHIEF CORN SHELLERS**



These shellers are guaranteed to do as good if not better work than any shellers on the market. Have patent oval-shaped teeth that go between the rows of grain, shelling the corn without cracking the grains. Shells clean, taking off less chaff than any other sheller. Cold rolled steel axle with 4 1/4-inch bearing on hub preventing rapid wear and giving machine steady motion. Throws the cobs outside every time.

Red Chief Corn Shellers... Each,	\$2.25
Pop Corn Attachment.....	".50
Red Chief Box Seed Sheller "	6.00

Descriptive Circulars on Application

**RED CHIEF GRINDING MILLS**

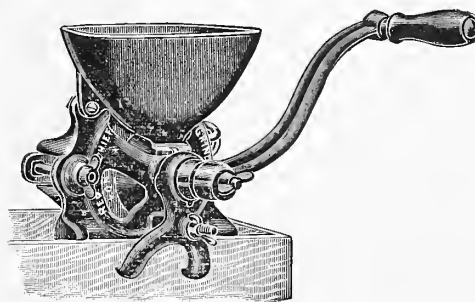

An ideal mill for cracking grain of any kind for poultry and stock. It combines all the elements of rapid work, perfect grinding, and requires little power. A necessity in every household. Will save many times its cost in a year.

No. 2. Red Chief Grinding Mill.....	Each	\$4.50
No. 5. Red Chief Grinding Mill.....	"	6.00
No. 10. Red Chief Grinding Mill.....	"	7.50
No. 15. Red Chief Grinding Mill for Power.....	"	12.00
No. 20. Red Chief Grinding Mill for Power.....	"	17.00
No. 20. Stand only.....	"	3.00
No. 20. Table Meal Separator.....	"	5.50

Descriptive Circulars on Application.

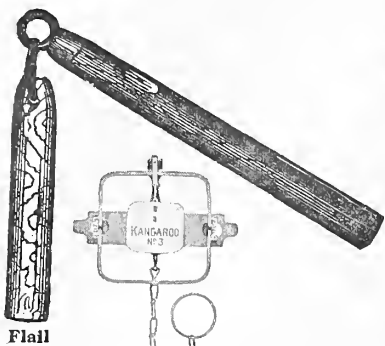

Flail

Game Trap

Game Trap

Game Trap

**FLAILS**

Made from selected quality hickory

Flails..... Each \$1.25

**GAME TRAPS**

No. 1 Single Spring Closed.			
No. 3 and 4 Double Spring.			
No. 1 Single Spring Set.			
Kangaroo No. 0. Single Spring.	Rat	Each	\$0.30
Kangaroo No. 1. Single Spring.	Muskrat.	"	.35
Kangaroo No. 1½. Single Spring.	Skunk	"	.55
Kangaroo No. 2. Single Spring.	Fox	"	.80
Kangaroo No. 3. Double Spring.	Coon	"	1.15
Kangaroo No. 4. Double Spring.	Beaver.	"	1.40
High Grip No. 115. Muskrat		"	.35
High Grip No. 215. Woodchuck		"	.50
High Grip No. 315. Fox		"	2.50
High Grip No. 315X. Beaver		"	2.75
High Grip No. 415. Wolf		"	6.25
High Grip No. 415X. Bear		"	5.75
Triple Clutch High Grip, No. 115X.	Muskrat	"	.45
Triple Clutch No. 215X.	Wildcat	"	.70
Triple Clutch Kangaroo, No. 1XK.	Skunk	"	.50
Triple Clutch Kangaroo, No. 2XK.	Possum	"	.95
Triple Clutch Kangaroo, No. 3XK.	Badger	"	1.50
Trap Placers		"	.85

A Trap product of extreme merit. For trapping Fur Bearing Animals. Mechanically perfect. Trappers will find every desirable mechanical feature embodied in the "Kangaroo" with all the faults of other makes completely eliminated.

**THE TWENTIETH CENTURY TANK HEATER**

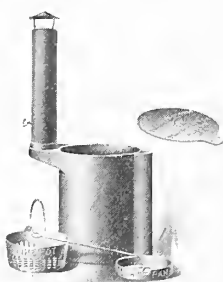

Is the hottest thing on earth. It will not crack, has no seams to leak, and will last a lifetime. The whole top swings off, making a 13-inch opening through which to feed fuel.

The cold air draft pipe or chamber is outside of the body of the heater, and cannot become heated, which insures at all times a strong, steady down draft through and under the fire. Such results cannot be obtained with a heater in which the draft chamber is on the inside of the body next to the fire, as it becomes heated, which forces the air upward so that

little or no air goes through the fire. The smoke pipe of the Twentieth Century Heater, which is made of galvanized iron, is furnished with hood and damper, and the cold air draft chamber with sliding shut-off, making perfect draft regulation.

The ashes are removed without disturbing the fire or removing the heater from the tank by first hooking the poker through the bail on the basket grate, and lifting it out fire and all, and next the ash pan. The weight of the heater keeps it at the bottom of the tank without the use of anything to fasten it down.

The Twentieth Century will keep forty barrels of water from freezing with the temperature 10 degrees below zero. Height of heater 24 in., diameter 14 in., weight 175 lbs.

Each \$12.00

Extra Grates for above..... " 1.50

**"HOT STUFF" TANK HEATER**

The principle of Hot Stuff is the same as in the 20th Century, the only difference being in the weight and size of the castings. Height 24 in., diameter 12 in., weight 120 lbs.

Each, \$10.00

**FARMERS' BOILERS**



Number,	15	20	25	30	40	50	65
Capacity gals.	11½	16	21	27	36	45½	56
For wood,							
Each,	\$28.00	\$35.00	\$43.00	\$54.00	\$68.00	\$85.00	106.00
For coal,							
Each,					\$74.00	\$92.00	
Caldrons,							
Each,	\$8.50	\$11.25	\$14.00	\$17.00	\$22.00	\$28.00	\$37.00

**CLOUGH'S ADJUSTABLE SIEVES**



Open

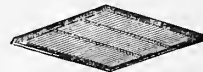

Closed

An indispensable implement for farmers and others who grow peas, beans, corn, etc. The mesh being adjustable, it is of great advantage in cleaning all kinds of grain and seeds, also in assorting same when a uniform size is desired.

Each, \$3.50

**SELF SETTING MOLE TRAP**

Many of our customers have written us that they have been greatly troubled with moles in their lawns.

The Self Setting mole trap has many advantages over all others. It is designed and built right, easy to set without danger to operator, can be used in hot beds on account of its height, pedal can be set so sensitive that it is impossible for the mole to pass under the trap without being caught.

It will catch when others fail. A practical field trial of three months warrants us in saying that this is the best mole trap ever invented.

Full particulars with each trap. Self Setting Mole Traps..... Each, \$1.00



**FAIRCHILD'S BAG HOLDER**

This bag holder is very much needed in all mills, grain stores, by every farmer, in all country stores, and in fact by all who ever have occasion to fill bags. Quite a number have recently been ordered for newspaper offices to hold the bags while mailing newspapers.

With the standard it may be placed upon any platform scales, so that the grain may be readily weighed as it is put up. It may also be attached to any upright in the granary or barn, or to any wagon, for use in the field without the standard.

Fairchild's Bag Holder .. Each, \$4.00  
Tunnels only ..... 1.50  
Lag Irons ..... 30

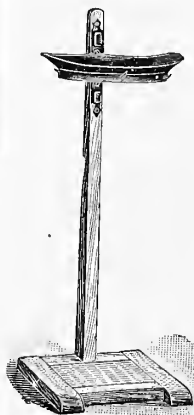



**UNIVERSAL BAG HOLDER**

This machine is a great success. It is the only bag holder adapted to all sizes of bags, from a 48-lb. flour sack to a 6-bushel gunny bag. One man can take off and put on from 15 to 20 bags a minute. Does not tear the bag. Is well made; malleable iron jaws; wrought iron pipe standards. Steel spring; only weighs 20 lbs. Each, \$7.00

**JOHNSON FAN MILL**

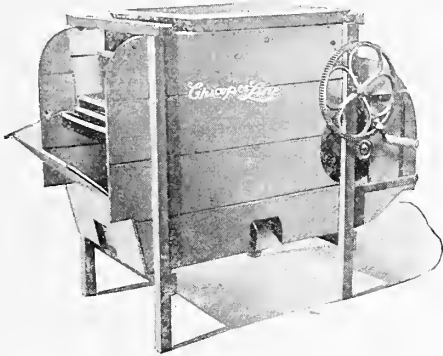

The Johnson Fan Mill is light and easy to handle, and yet strong and durable. As will be seen, this mill runs the sound, clean grain to one side of the mill, while the sand and small seeds pass out at the other, and the heavy chaff and heads are caught in a receptacle behind the machine. The size we manufacture will not only clean grain, but also grass seeds, in the best manner.

Johnson Fan Mill..... Each, \$39.00

**TRUCKS**

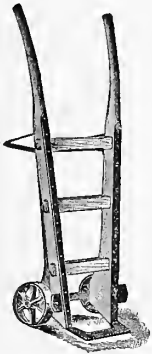

Barrel Truck

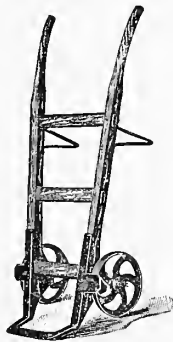

Store Truck

**Boston Pattern Trucks**

	Length	Dia. Hand.	Dia. Wheels	Dia. Axles	Each	Store Trucks straight bars wheels inside	Store Trucks straight bars wheels outside	Barrel Trucks curved bars wheels outside
No. 0	48"	6"	3/4"	3/4"	"	\$11.25	\$8.00	\$ . .
No. 1	52"	6 3/4"	3/4"	3/4"	"	\$13.00	9.00	13.00
No. 2	56"	7 3/4"	7/8"	7/8"	"	16.50	10.00	16.50
No. 3	58"	9 3/4"	1"	1"	"	....	12.00	22.50

**Daisy Trucks**

For light work. Well made, strong and durable.

Daisy Truck..... Each, \$5.00

**Ash Barrel Trucks**

For Ash Barrels, etc.

No. 3. Steel Giant Truck..... Each, \$4.25  
 Little Ashman..... " 4.75

**TRUCK WHEELS**

No. 1. Cast Iron..... Each, \$1.15  
 No. 2. Cast Iron..... " 1.25  
 No. 3. Cast Iron..... " 1.50



**RU-BER-OID ROOFING**

**ROOFINGS**

We are distributors of the Standard Paint Co.'s Products and have in stock at all times, Ru-ber-oid and Zylex Roofings and Ruberine Paint. All high grade material. Nothing better made.

Ru-ber-oid Roofing is especially adapted to poultry houses, farm buildings, ice houses, factories, or in fact to any structure where a weather-proof, water-proof, vermin-proof, air-tight and fire-resisting material is required. It has stood the most severe tests during the past twenty-five years and has been and is today the standard roofing material of the world.

**Ru-ber-oid Roofing (Gray)**

Original ready-to-lay roofing. Made from same formula 25 years. Costs more than ordinary prepared roofings but wears longer. Smooth surface, fine talc dusting finish — 36" wide. Special large headed sherardized (zinc coated) nails and Ruberine Cement in each roll.

Light 1 ply, 35 lbs. per 108 sq. ft. roll .. Each, \$3.50  
 Medium 2 ply, 45 lbs. per 108 sq. ft. roll.. " 4.35  
 Heavy 3 ply, 55 lbs. per 108 sq. ft. roll... " 5.40

**Zylex Roofing**

Moderate priced roofing of substantial quality. Veined surface with fine talc dusting finish 36" wide. Bright large-headed nails and cement in each roll.

1 ply 35 lbs. per 108 sq. ft. roll..... Per roll \$2.40  
 2 ply, 45 lbs. per 108 sq. ft. roll..... " 3.15  
 3 ply, 55 lbs. per 108 sq. ft. roll..... " 3.95

**Ru-ber-ine (Black)**

Intended primarily for coating black Ru-ber-oid Roofing.

1 gal. cans..... Per gal., \$2.00  
 5 gal. cans..... " 2.40

Barrels and 1/2 barrels, price on application.

Buy only the genuine. Look for the registered trade mark "Ruberoid" stamped on the material every four feet of the roll. If not there it is an imitation. This roofing contains no tar or paper and will not melt, rot or tear or catch fire from sparks. Correspondence solicited. Free samples mailed on application.

**WOOD SNOW SHOVELS**



**Men's Steel Tip Snow Shovels**

Men's Steel Tip Snow Shovels..... Each, \$0.90

**Men's Malleable Iron Tip Snow Shovels**

Men's Malleable Iron Tip Snow Shovels..... Each, \$1.10

**Boys' Steel Tip Snow Shovels**

Boys' Steel Tip Snow Shovels..... Each, \$0.50

**Breck's Sidewalk Shovels**

Sidewalk Snow Shovels, extra heavy..... Each, \$1.25

**FLEXIBLE FLYER SLEDS**



Coasting is by common consent one of the best of all sports. It is hard to find better fun than flying at breathless speed down a smooth hill covered with swift sleds; and he is a happy boy who rides the champion sled, "the fastest on the hill." The one great drawback of coasting with the ordinary old style sled has always been the steering, or the trying to steer, until just recently when a grown-up boy invented the Flexible Flyer, which has light runners of T-shaped spring steel, making them very strong vertically, but flexible sidewise. This enables one to guide the sled by putting the feet on a steering bar, by which the runners may be curved and the sled steered to the right or left, as desired.

No.	Length	Height	Width	Weight		Each,	
1	36 in.	6 in.	12 in.	8¼ lbs.	.....	Each,	\$3.75
2	40 in.	6¼ in.	13 in.	10 lbs.	.....	"	4.50
3	45 in.	8¼ in.	14 in.	14 lbs.	.....	"	5.75
4	50 in.	8½ in.	14 in.	15½ lbs.	.....	"	6.25
5	62 in.	8½ in.	16 in.	22 lbs.	.....	"	8.50
<b>Racer</b>							
	56 in.	6¼ in.	13 in.	16 lbs.	.....	"	6.00
<b>Junior Racer,</b>							
	49 in.		12 in.	10½ lbs.	.....	"	5.00

**FIRE FLY COASTERS**

No.	Length	Height	Width.	Weight		Each,	
9	32 in.	6 in.	11 in.	7 lbs.	.....	Each,	\$2.30
10	36 in.	6 in.	12 in.	8 lbs.	.....	"	2.75
11	40 in.	6¼ in.	13 in.	9½ lbs.	.....	"	3.40
12	45 in.	7 in.	14 in.	13 lbs.	.....	"	3.75
<b>Racer,</b>							
	49 in.	6 in.	12 in.	10¼ lbs.	.....	"	4.00

**MASSACHUSETTS SNOW SHOVELS**



Massachusetts Long Handle Steel Snow Shovels.....	Each,	\$1.00
Massachusetts Malleable D Handle Steel Snow Shovels.....	"	1.10

**SCRAPERS, SNOW**

Crucible Steel Curved Blade, 24 in. x 5½ in. Handled.....	Each,	\$3.50
---	-------	--------

**GALVANIZED STEEL SNOW SHOVELS**

Galvanized Steel, Split Wood D Handle, 21 in. x 16 in.....	Each,	\$1.40
--	-------	--------

**SIDEWALK CHISELS**



For removing frozen snow and ice from sidewalks.		
No. OSC. Excelsior Sidewalk Chisels.....	Each,	\$0.85
No. 3¼C. Socket Sidewalk Chisels.....	"	.95

**BRECK'S GUTTER SNOW PLOW**

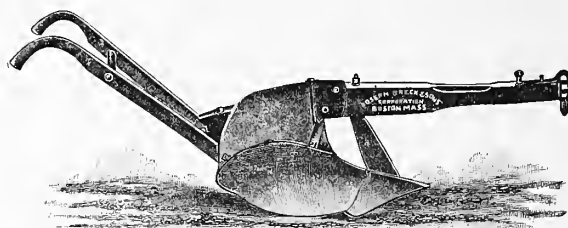

We are assured by the Superintendents of Streets in a number of nearby towns and cities that the Breck's Gutter Plow with Snow Mouldboard is far superior to any other for design, durability, and the work accomplished. Attention is particularly called to the method of locking point and coulter together, thereby bracing the whole structure. With the snow mouldboard removed, the Breck Gutter Plow is suitable for road work or meadow plowing.

Breck Gutter Snow Plow.....	Each	\$30.00
-----------------------------	------	---------

**BRECK'S SIDEWALK SNOW PLOW**

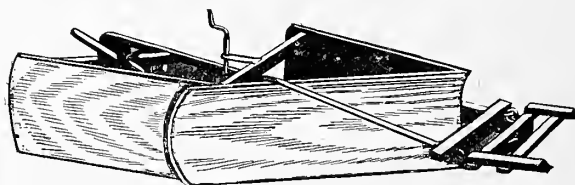

The best sidewalk plow offered. It has an adjustable wing which makes it adapted to wide or narrow walks. Wing can be quickly thrown in or out in passing trees without stopping horse. It is also arranged so it can be raised, making it easy to go over rough walks, curbstones, or in turning. Can be built any width ordered.

No. 1. Extreme width open, 5 ft.....	Each,	\$90.00
No. 2. Extreme width open, 5 ft. 9 in.....	"	100.00
No. 3. Extreme width open, 6 ft. 6 in.....	"	110.00

**HOOPER SNOW SHOVELS**



About nine-tenths of the snowfall during our winter is so light that large quantities can be handled easily and to advantage by the use of one of these snow shovels on runners.

One man can do the work of five men with ordinary shovels, as all lifting and throwing snow is done away with, the load being carried on runners to where it is to be dumped.

For sidewalks, driveways, yards or roofs it is unequalled. The shovels are light, strong and durable, and have met with great success where introduced.

2¾ x 2¾ feet.....	Each	\$8.50
2½ x 2½ feet.....	"	8.00
2 x 2 feet.....	"	6.50



**CONCORD SAP SPOUTS**

The common spout used largely in New Hampshire and Vermont. Only the best quality of wood and steel used in its construction.

Concord Spouts, complete with hook . . . per 1000,	\$15.00
Concord Spouts, hooks only . . . . .	6.00
Concord Spouts, woods only . . . . .	9.00

**SAP OR MILK YOKES**

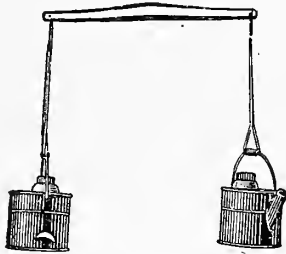

A very convenient arrangement for carrying two pails of milk, water, etc., at once. Recommended by the largest dairies and maple sugar orchards. Well made and durable. Each, \$1.50

**MARTIN HOUSES**



No. 5.	6 Room . . . . .	Each,	\$7.50
No. 6.	10 Room . . . . .	"	14.00
No. 7.	14 Room . . . . .	"	18.00

**BERLEPSCH BIRD HOUSES**

The Berlepsch houses are made of such woods as Hemlock, Oak, Ash, Bass Wood, Black Cherry, White Birch, and Yellow Birch, each with the natural bark adhering. Each house has attached to it at the back a hardwood batten, by which it may be fastened to the trunk of a tree, post, or side of a building. No pains are spared to make each individual bird home a perfect specimen of the type; the cavity in the log is practically a facsimile of the natural burrow of a bird, widening out as it descends and curving in again to a rounded point at the bottom.

Size No. 1.	For House Wrens . . . . .	Each,	\$1.60
Size No. 2.	For Nuthatches, Chickadees, etc.	"	1.75
Size No. 3.	For Bluebirds, Downy Woodpeckers, etc. . . . .	"	2.00
Size No. 4.	For Flickers, Screech Owls, etc..	"	2.25
Size No. 5.	For Pileated Woodpeckers, etc..	"	2.60
	Audubon Food House, complete with pole . . .	"	12.00
	Weathercock Food House, complete with pole	"	10.00

**DORSETT'S RUSTIC BIRD HOUSES**

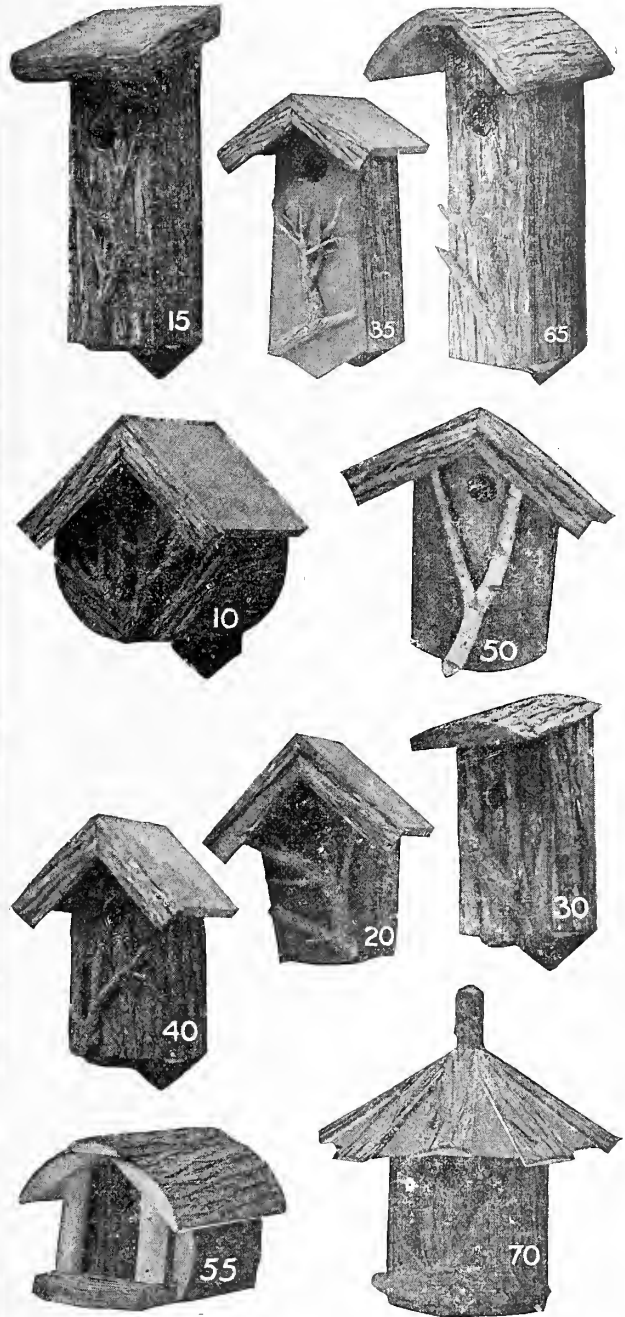

Dorsett's bird houses are a quality product, both in workmanship and selection of material. They are made from New Jersey swamp cedar, and are the proper size to meet the requirements of the birds mentioned, as these houses have all been tried out, and the manufacturer has had many years' experience with birds that inhabit houses.

No. 10.	Wren . . . . .	Each,	\$1.60
No. 15.	Bluebird . . . . .	"	1.50
No. 20.	Wren . . . . .	"	1.25
No. 30.	Small Birds . . . . .	"	1.25
No. 35.	Woodpecker . . . . .	"	1.55
No. 40.	Wren . . . . .	"	1.25
No. 50.	Wren . . . . .	"	1.55
No. 55.	Bluebird . . . . .	"	1.55
No. 65.	Flicker . . . . .	"	2.75
No. 70.	Swinging . . . . .	"	1.75

**CLOTHES BASKETS**

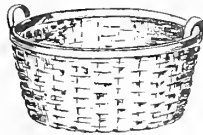

Round Ash

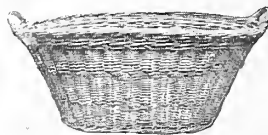

Oval Willow

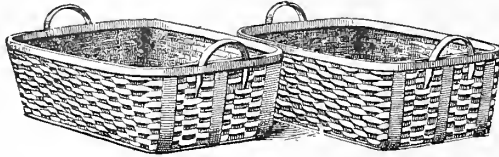

Oblong Ash

**Round Ash**

Common, 10 x 22 in., each	\$0.95
Best, 10 x 24 in., each	1.25

**Oblong Ash**

No. 3. 10 x 18 x 28 in., each	\$1.90
No. 4. 10 x 20 x 30 in., each	2.00
No. 5. 10 x 22 x 32 in., each	2.75

**Oval Willow**

Small, each	\$1.25
Medium, each	1.50
Large, each	1.75
Extra Large, each	1.90

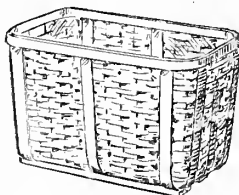

Laundry

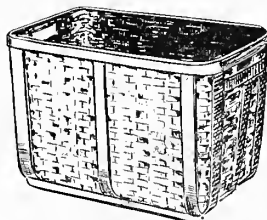

Mill

**LAUNDRY BASKETS**

2 Bu. 12 x 16 x 25 in., each	\$3.50
3 Bu. 13 x 20 x 30 in., each	4.25
4 Bu. 17 x 20 x 30 in., each	5.25
5 Bu. 19 x 20 x 30 in., each	6.50
6 Bu. 20 x 22 x 32 in., each	8.25
8 Bu. 25 x 22 x 32 in., each	11.00
10 Bu. 25 x 25 x 36 in., each	13.00
Board Cover, 2 to 5 bu., each	2.40
Board Cover, 6 to 12 bu., each	2.90

**OBLONG MILL BASKETS**

2 Bu. 12 x 16 x 25 in., each	\$4.25
3 Bu. 13 x 20 x 30 in., each	5.25
4 Bu. 17 x 20 x 30 in., each	6.25
5 Bu. 19 x 20 x 30 in., each	7.50
6 Bu. 20 x 22 x 32 in., each	9.25
8 Bu. 25 x 22 x 32 in., each	12.75
10 Bu. 25 x 25 x 36 in., each	17.50
12 Bu. 30 x 25 x 36 in., each	22.00

**ASH BASKETS**



**Market Baskets, Hole Handle, Strapped**

No. 1. Approx. Capacity $\frac{1}{4}$ bu., 6x10 $\frac{1}{2}$ x18", ea.	\$0.85
No. 2. Approx. Capacity $\frac{1}{2}$ bu., 6 $\frac{1}{2}$ x12 x21", ea.	.95
No. 3. Approx. Capacity $\frac{3}{4}$ bu., 7 x13 x23", ea.	1.15
No. 4. Approx. Capacity 1 bu., 8 x15 x24", ea.	1.35

**ASH BASKETS**



**Market Baskets, Bail and Strapped**

No. 1. Approx. Capacity $\frac{1}{4}$ bu., 6 x10 $\frac{1}{2}$ x18", ea.	\$0.95
No. 2. Approx. Capacity $\frac{1}{2}$ bu., 6 $\frac{1}{2}$ x12 x21", ea.	1.00
No. 3. Approx. Capacity $\frac{3}{4}$ bu., 7 x13 x23", ea.	1.20
No. 4. Approx. Capacity 1 bu., 8 x15 x24", ea.	1.50

**Market Baskets, with Iron-Bound Bail and Strapped**

No. 1. Approx. Capacity $\frac{1}{4}$ bu., 6 x10 $\frac{1}{2}$ x18" ea.	\$1.20
No. 2. Approx. Capacity $\frac{1}{2}$ bu., 6 $\frac{1}{2}$ x12 x21", ea.	1.25
No. 3. Approx. Capacity $\frac{3}{4}$ bu., 7 x13 x23", ea.	1.45
No. 4. Approx. Capacity 1 bu., 8 x15 x24", ea.	1.70

**ASH COVERED BASKETS, NOT STRAPPED**

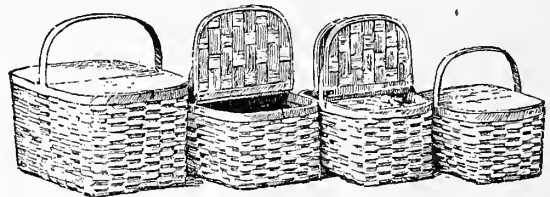

**Single or Double**

No. 2. 6 x6 $\frac{1}{2}$ x10", Single Cover only, each	\$.85
No. 3. 6 $\frac{1}{2}$ x7 x11 $\frac{1}{2}$ ", Single or double, each	.90
No. 4. 6 $\frac{1}{2}$ x8 $\frac{1}{2}$ x14", Single or double, each	1.00
No. 5. 7 $\frac{1}{2}$ x9 x15 $\frac{1}{2}$ ", Single or double, each	1.25
No. 6. 8 x10 x17", Single or double, each	1.40
No. 7. 8 $\frac{1}{2}$ x11 $\frac{1}{2}$ x19", Single or double, each	1.70
No. 8. 9 $\frac{1}{2}$ x13 $\frac{1}{2}$ x22 $\frac{1}{2}$ ", Single or Double, each	1.90

**BAMBOO BASKETS**



**Market Baskets, Strapped**

**Block Handle**

No. 1. Approx. Capacity $\frac{1}{4}$ bu., 6 x10 $\frac{1}{2}$ x18", ea.	\$0.85
No. 2. Approx. Capacity $\frac{1}{2}$ bu., 6 $\frac{1}{2}$ x12 x21", ea.	.95
No. 3. Approx. Capacity $\frac{3}{4}$ bu., 7 x13 x23", ea.	1.15
No. 4. Approx. Capacity 1 bu., 8 x15 x24", ea.	1.35

**Stiff Bail**

No. 1. Approx. Capacity $\frac{1}{4}$ bu., 6 x10 $\frac{1}{2}$ x18", ea.	\$0.95
No. 2. Approx. Capacity $\frac{1}{2}$ bu., 6 $\frac{1}{2}$ x12 x21", ea.	1.05
No. 3. Approx. Capacity $\frac{3}{4}$ bu., 7 x13 x23", ea.	1.20
No. 4. Approx. Capacity 1 bu., 8 x15 x24", ea.	1.45

**DIAMOND MARKET BASKETS**



Diamond, Approx. Cap.,  $\frac{1}{2}$  bu., 6 $\frac{1}{2}$ x11 $\frac{1}{2}$ x18", ea. \$0.15

WOOD BASKETS



Cedar

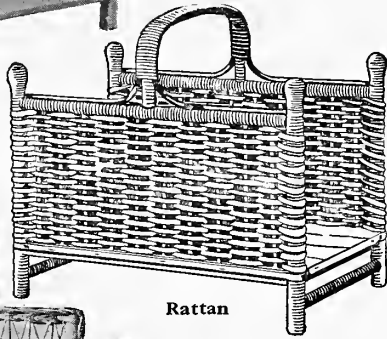

Rattan

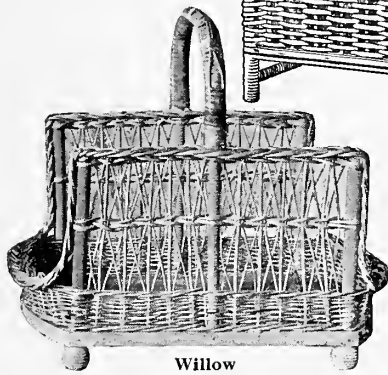

Willow

<b>Cedar</b>			
No. 1, each	.....	\$1.50	
<b>Rattan</b>			
No. 189, each	.....	\$3.75	
<b>Willow</b>			
No. 120, each	.....	\$4.75	

OAK NAILED RIM BASKETS



4 Bushel



1-2 Bushel



1-4 Bushel

No. 1.	4 bushels, strapped.	.....	Each	\$4.00
" 1.	3 "	.....	"	3.25
" 1.	2 "	.....	"	2.25
" 2.	2 "	.....	"	2.00
" 1.	1 1/2 "	.....	"	2.00
" 2.	1 1/2 "	.....	"	1.70
" 1.	1 "	.....	"	1.50
" XX.	1 "	.....	"	1.20
" XXX.	1 "	.....	"	1.10
" 1.	1/2 " stiff bail	.....	"	.90
" 1.	1/4 " "	.....	"	.75
" 1.	1/2 " drop bail	.....	"	.85
" 1.	1/4 " "	.....	"	.50

SPECIAL MARKET GARDEN



Heavy 1/2 Bushel drop stiff bail.	.....	Each	\$1.15
" 1/2 " " " "	.....	"	1.25
" 3/4 " " " "	.....	"	1.25

OAK BOUND RIM BASKETS



Shepard extra 1/2 Bushel.	.....	Each	1.75
---------------------------	-------	------	------



Shepard 1 Bushel.	.....	Each	\$2.00
" 2 " Heavy Strapped.	.....	"	3.75

OXFORD BASKETS



1-4 Bushel



1-2 Bushel

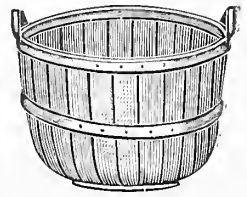

1 Bushel

1/4 Bushel, Drop Bail	.....	Each	\$ .65
1/2 " " "	.....	"	.80
1 " " "	.....	"	1.00
1 1/2 " " "	.....	"	1.85
2 " " "	.....	"	2.15
3 " " "	.....	"	2.75
4 " " "	.....	"	3.25

**COAL BASKETS**



12 Inch Bound Rim

12 Inch, Extra Oak Strapped ..... Each \$2.50

**COAL BASKETS**

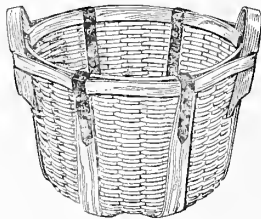

Heavy Riveted and Strapped

Superior, 1	Bushel, Oak	..... Each	\$2.85
" 1½	" "	" "	3.35
" 2	" "	" "	3.85
Navy 1	" Bamboo	" "	3.00

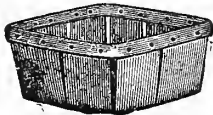

Berry

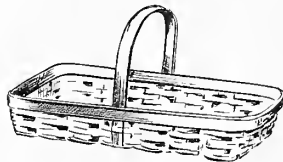

Strawberry Picking

**BERRY BASKETS**

**Heavy Massachusetts Standard Sizes**

Extra D. G. 1 Qt., Dark and Light Stock, per 100	..	\$1.10
Close Corner, 1 Qt., Dark and Light Stock, per 100	..	1.25
Oblong. 1 Pt., Light Stock, per 100	.....	1.10

(Wire stitched top and bottom)

**STRAWBERRY PICKING BASKETS**

No. 2. 6 Boxes, each	.....	\$0.85
No. 3. 8 Boxes, each	.....	.95

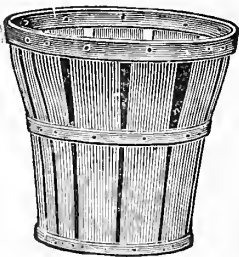

Peach

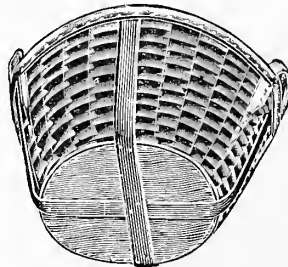

Ice

**PEACH BASKETS**

14 Qt., each ..... \$0.10

**ICE BASKETS**

9 in. Wood Bottom, each ..... \$0.70

**GALVANIZED IRON BASKET**

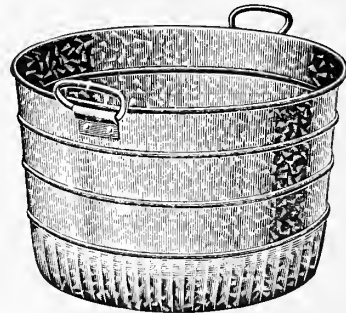

1 Bushel, each	.....	\$1.25
1½ Bushel, each	.....	1.75

**NEW ENGLAND SHOPPING BAGS**



**New England Shopping Bags**

No. 1. 15x7 x7 in. Plain Striped, each	.....	\$0.95
No. 2. 16x7¾x9½ in. deep. Plain Striped, each	..	1.25
No. 1. 15x7 x7 in. deep. Solid Colors, each	....	1.00
No. 2. 16x7¾x9½ in. deep. Solid Colors, each	..	1.35

**AUTO BASKETS**

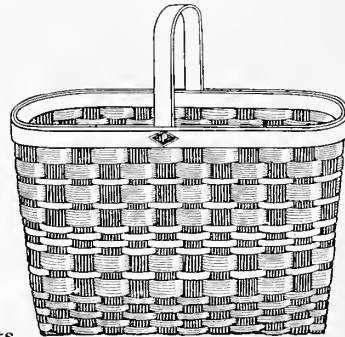

**Auto Baskets**

15x8x10 in. deep. Assorted Colors, each	.....	\$1.00
With Covers, each	.....	1.50

**NEW ENGLAND SHOPPING BASKETS**

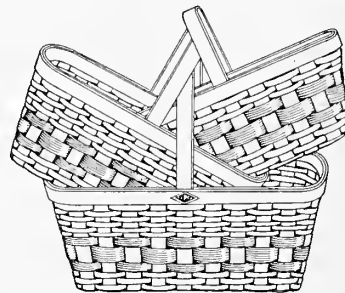

**New England Shopping Baskets**

No. 1. 12¾x 8½x5½ in. deep. Plain Striped, each	.....	\$0.25
No. 2. 16 x 9¾x6 in. deep. Plain Striped, each	.....	.40
No. 3. 16 x11 x7 in. deep. Plain Striped, each	..	.65

SCRUB BRUSHES



House



Single Pointed



Yankee



Palmetto Duck

Handy House Brush

- White tampico, with handle, each . . . . . \$0.10
- White tampico, no handle, each . . . . . .05

Single Pointed

- No. 0. 5 row, white tampico, with handle, each . . \$0.20
- No. 1. 5 row, white tampico, with handle, each . . .30
- No. 2. 5 row, gray tampico, with handle, each . . .35
- No. 3. 6 row, white tampico, with handle, each . . .40
- No. 4. 6 row, gray tampico, with handle, each . . .45

Yankee

- No. 1. Palmetto, each . . . . . \$0.45
- No. 2. White tampico, each . . . . . .45

Palmetto Duck

- Duck, each . . . . . \$0.30
- No. 103. Duck style, each . . . . . .25



Palmetto Goose

- Goose, each . . . . . \$0.35
- No. 104. Goose style, each . . . . . .30



Palmetto Hub

- Hub, each . . . . . \$0.35
- No. 8r. Hub style, each . . . . . .30



Palmetto Alligator

- Alligator, each . . . . . \$0.40
- No. 109. Alligator style, each . . . . . .35



Palmetto Neptune, with Handle

- Neptune, each . . . . . \$1.00



People's



Shoe Brush

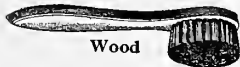

Wood

DAUBERS

Wood Handled

- No. 1. Horse Hair, each . . . . . \$0.20

People's

- Metal handle, each . . . . . \$0.25
- Royal metal handle, each . . . . . \$0.40

SHOE BRUSHES

Shoe Brushes

- No. 127. Tampico, each . . . . . \$0.25
- No. 280. Bristle, each . . . . . .50
- No. 230. Bristle, each . . . . . .65

SINK BRUSHES



Flat Bass



Leader



Y. R. Wire



Cleaner

Flat Bass

- Flat with wood handle, each . . . . . \$0.15
- Round with wood handle, each . . . . . .15

Y. R. Wire

- Each . . . . . \$0.15

Leader

- With wood handle, each . . . . . \$0.10

SINK CLEANERS

Magic

- Each . . . . . \$0.10

POLISHING BRUSHES



- No. 38. Bristle, each . . . . . \$0.50
- No. 39. Bristle, each . . . . . .65
- No. 41. Bristle, each . . . . . .80
- Wool. 2 1/4 x 5 in., Straight Back, each . . . . . .12

MILK BOTTLE BRUSHES



- Bristle, Each . . . . . \$0.50

MILK CAN BRUSHES



- Bristle, each . . . . . \$0.55

MILK CAN SWAB



- Handle 19 in., mop 5. in., each . . . . . \$0.20

TOILET BOWL BRUSHES



- No. 2107. Wood handle bristle, each . . . . . \$0.75

**BRUSHES**

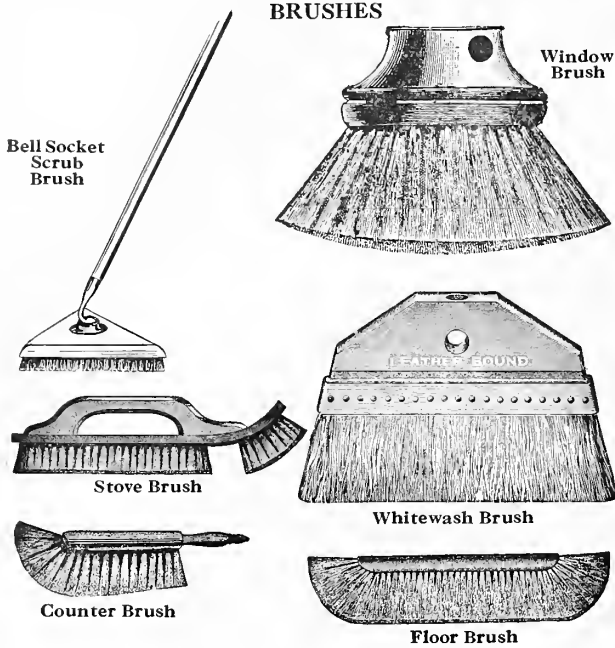

**Ball Socket Scrub Brush**

3 cornered white Tampico, each . . . . . \$1.50

**Window Brushes**

No. 1. Gray set bristle, each . . . . . \$0.50  
 No. 2. Gray set bristle, each . . . . . .65  
 No. 3. Gray set bristle, each . . . . . .85  
 No. 1. Drawn bristle, each . . . . . 1.65  
 No. 2. Drawn bristle, each . . . . . 2.00  
 No. 3. Drawn bristle, each . . . . . 2.50  
 No. 50. Horse hair, each . . . . . .75  
 No. 60. Horse hair, each . . . . . .90

**Whitewash Brush**

No. 20. Puck, 7 in., gray tampico horse hair outside, Each \$0.45  
 No. 30. Puck, 8 in., gray tampico horse hair outside, .55  
 No. 40. Puck, 9 in., gray tampico horse hair outside, .65  
 No. 7. Beauty, 7 in. white tampico bristle outside, .75  
 No. 8. Beauty, 8 in., white tampico bristle outside, .85  
 No. 9. Beauty, 9 in., white tampico bristle outside, 1.00  
 No. 2. Climax, 7 in. bristles, each . . . . . 1.20  
 No. 3. Climax, 8 in., bristles, each . . . . . 1.45  
 No. 4. Climax, 9 in., bristles, each . . . . . 1.65

**Counter Brushes**

No. 2. X. Gray bristle, each . . . . . \$0.45  
 No. 3. X. White outside bristle, each . . . . . .55  
 No. 4. X. White outside bristle, each . . . . . .65  
 No. 2. IXL. White outside bristle, each . . . . . .55  
 No. 3. IXL. White outside bristle, each . . . . . .60  
 No. 4. IXL. White outside bristle, each . . . . . .70  
 No. 5. IXL. White outside bristle, each . . . . . 1.00  
 No. 8. Polished block, each . . . . . .55  
 No. 9. Polished block, each . . . . . .85

**Stove Brushes**

No. 62. Straight back, black tampico, each . . . \$0.25  
 No. 88. Curve back, gray tampico, each . . . . . .45  
 No. 41. Curve back, black bristle, each . . . . . .45  
 No. 264. Curve back, black bristle, each . . . . . .45  
 No. 55. Curve back, black bristle, each . . . . . .50  
 Wool, 2 1/4 x 5 in., straight back, each . . . . . .12

**Floor Brushes**

No. 6. IXL. Gray bristle, white outside, each . . \$2.00  
 No. 8. IXL. Gray bristle, white outside, each . . 2.40  
 No. 10. IXL. Gray bristle, white outside, each . . 2.75  
 No. 12. IVL. Gray bristle, white outside, each . . 3.25  
 No. 13A. in. All Russian bristles, each . . . . . 3.40  
 No. 14A. in. All Russian bristles, each . . . . . 3.50  
 No. 16A. in. All Russian bristles, each . . . . . 5.25  
 No. 18 in. All Russian bristles, each . . . . . 5.65  
 No. 20 in. All Russian bristles, each . . . . . 6.50  
 No. 24 in. All Russian bristles, each . . . . . 8.00



Horse Brush

Dandruff Brush

**HORSE BRUSHES**

No. 070. Gray tampico fibre, each . . . . . \$0.70  
 No. 105. Gray tampico fibre, each . . . . . 1.30  
 No. 129. Black bristle, each . . . . . 1.15  
 No. 414. Mixed gray bristle and fibre, each . . . . . 1.75

**DANDRUFF BRUSHES**

No. 415. Tampico, each . . . . . \$0.65

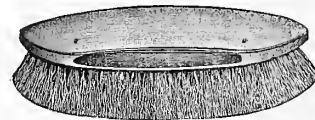

**Imperial**

Imperial, Rice Root, each . . . . . \$1.00  
 No. 125. African Palmetto, each . . . . . .35  
 No. 65. Palmetto, each . . . . . .50

**BROOMS**



House Brooms

Children's Broom

Whisk Broom

**Children's Brooms**

No. 2. Sewed, each . . . . . \$0.25

**House Brooms**

No. 6. Misses, 4th qual., 4 sewed, varn. hdle., ea. . . \$0.50  
 No. 6. Palace, 3d qual., 4 sewed, varn. hdle., ea. . . .60  
 No. 7. Palace, 3d qual., 5 sewed, varn. hdle., ea. . . .65  
 No. 6. Breck Special, 2d qual., 4 sewed, varn. hdle., ea. . . . .70  
 No. 7. Breck Special, 2d qual., 5 sewed, varn. hdle., ea. . . . .75  
 No. 8. Breck Special, 2d qual., 6 sewed, varn. hdle., ea. . . . .80  
 No. 6. Breck Special, 2d qual., 4 sewed, varn. hdle., ea. . . . .70  
 No. 6. Breck Bell, 1st qual., 4 sewed, varn. hdle., ea. .85  
 No. 7. Breck Bell, 1st qual., 5 sewed, varn. hdle., ea. .90  
 No. 6. New England, extra qual., 4 sewed, varn. hdle., ea. . . . .90  
 No. 7. New England, extra qual., 5 sewed varn. hdle., ea. . . . .95

**Corn Stable Brooms**

No. 9. Plain, each . . . . . \$0.95  
 No. 9. Rattan Mixed, each . . . . . .95

**Whisk Brooms**

No. 21. 11 in., Medium quality, 2 sewed, plush cap, each . . . . . \$0.40  
 No. 0. 10 in. Medium quality, 2 sewed, nickel cap, each . . . . . .40  
 No. 0. O.K., 10 in. extra fine, 2 sewed, plush cap, each .50  
 No. 1. 11 in. Extra Fine, 3 sewed, plush cap, each .55

**RUG BEATERS**

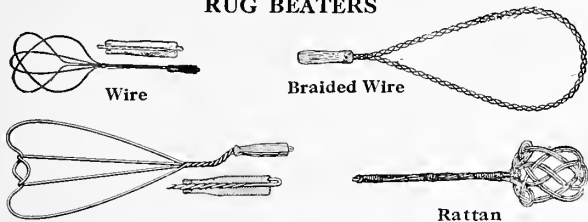

**Wire Rug Beater**

- Wire, No. 12, small, each ..... \$0.20
- Wire, No. 11, large, each ..... .25
- Wire, No. 23, each ..... \$0.10

**Rattan**

- Z-32. Rattan Rug Beater, each ..... \$0.50
- Z-41. Rattan Rug Beater, each ..... .05

**Braided Wire Carpet Beater**

- Braided Wire Carpet Beater, each ..... \$0.20



**DUST ABSORBER**

- B XXXX. In 25 lb. cans, per lb. .... \$0.05
- B XXXX. In 50 lb. cans, per lb. .... .04
- B XXXX. In 150 lb. bbls., per lb. .... .03
- B XXXX. In 250 lb. bbls., per lb. .... .03

**SOLVO**

- Keep Toilet Bowls Spotless. .... \$0.20
- Solvo, per can ..... \$0.20

**SHOE BLACKING**



- Two in One**
- Each ..... \$0.15

- Shinola**
- Each ..... \$0.10

**WHITEHOUSE CARPET SWEEPERS**

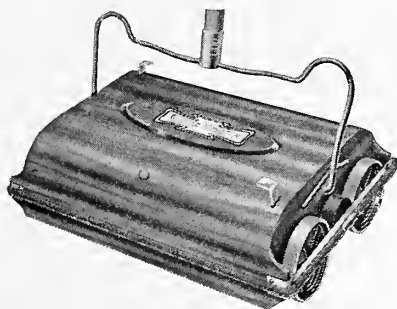

- White House Carpet Sweeper, with steel case, sanitary, each ..... \$2.75

**LUNCH BOXES**

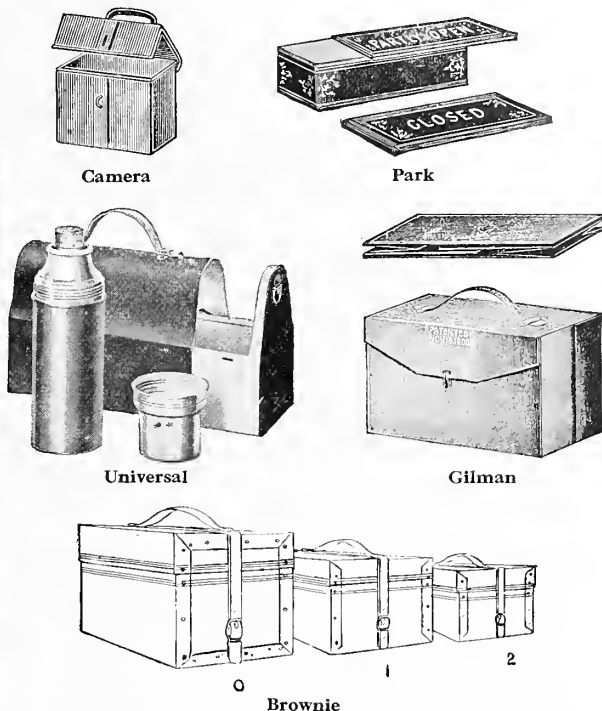

- Camera**, Each ..... \$0.50
- Universal**
- No. 310. Each ..... \$3.50
- Vacuum Fillers**
- No. o. Each ..... 1.50
- Park**
- No. 50. Folding Jap. Tin, each ..... \$0.50
- No. 100. Folding Jap. Tin, each ..... .60
- Gilman**
- Folding, Black, each ..... \$0.40
- Brownie**
- No. 2. Each ..... \$0.25
- No. 1. Each ..... .30
- No. o. Each ..... .35

**DINNER BUCKETS**

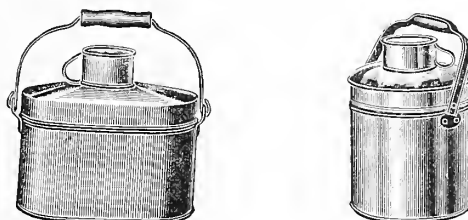

- No. 1040. I. C. Tin with Pie Tray and Cup, each . . \$1.00
- No. 575. IXX Tin with Pie Tray and Cup, each ..... 1.40

**BAIL BOXES**

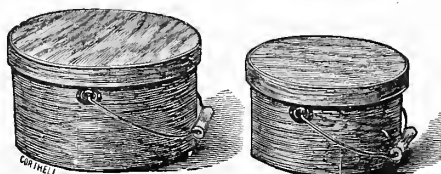

- Oak Bail Boxes**
- Small, 4 Qt., each ..... \$0.85
- Large, 8 Qt., each ..... 1.15

WELL BUCKETS



Double Ear



Victor

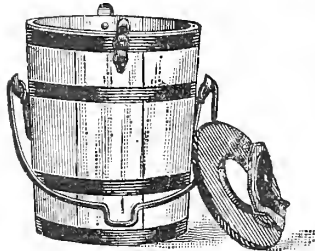

Valve

- Double Ear**  
Extra heavy, galvanized hoop, double ear, each . . . \$2.50
- Victor**  
Iron hoop, strap ear, each . . . \$1.50  
Galvanized hoop, strap ear, each . . . 1.85
- Valve**  
Galvanized hoop, each . . . \$2.35

COVERED BUCKETS



- Best nest of 3, per nest . . . \$3.25
- Best nest of 2, small and medium, per nest . . . 1.75
- Best No. 1, large, 50 lb., each . . . 1.45
- Best No. 2, medium, 25 lb., each . . . 1.05
- Best No. 3, small, 12 lb., each . . . .70

SAW BUCKS



Closed

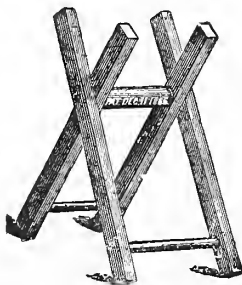

Open

- Saw Bucks**  
No. 1. Folding, each . . . \$0.60  
No. 1. Rigid, each . . . .60

ROLLING PINS

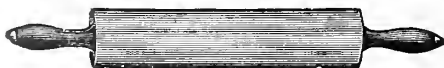

- Revolving Handle**  
XX 12 in., each . . . \$0.35

EGG BEATERS

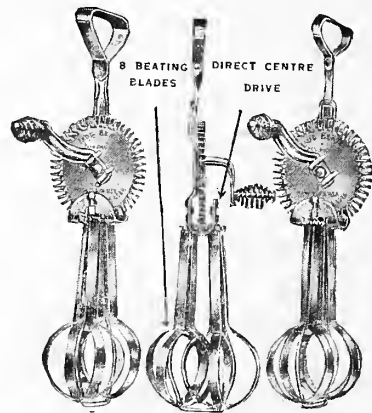

Ladd Egg Beater

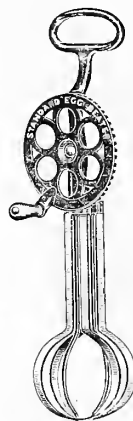

Dover Small



Taplin

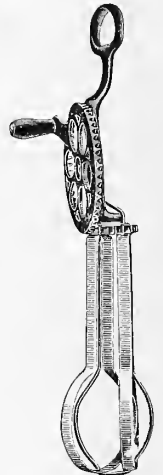

Dover Medium

Dover Egg Beaters

- Small, each . . . \$0.25
- Medium, each . . . .45

Ladd Egg Beaters

- No. 0. Small Double Beaters, each . . . \$ .50
- No. 1. Medium Double Beaters, each . . . .60
- No. 2. Large Double Beaters, each . . . .75

Taplin

- No. 550. Large Double Beaters, each . . . \$0.55
- No. 450. Family Size Double Beaters, each . . . .30
- No. 452. Family Size Tinned Double Beaters, each . . . .35

PASTRY BOARDS

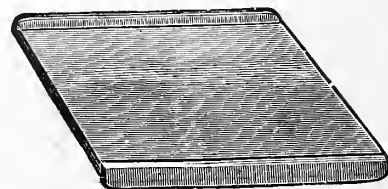

- 16 x 20 in., each . . . \$0.95
- 18 x 24 in., each . . . 1.05
- 20 x 26 in., each . . . 1.35
- 16 x 20 in., 3 side cleats, each . . . 1.65
- 18 x 24 in., 3 side cleats, each . . . 1.75
- 20 x 26 in., 3 side cleats, each . . . 2.00



**CHOPPING BOWLS**

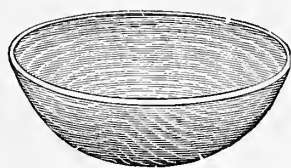

Nested

- 11 in., diam., paraffined, each ..... \$0.25
- 13 in., paraffined, each ..... .70
- 15 in., paraffined, each ..... 1.25
- 17 in., diam., paraffined, each ..... 2.25

**GALVANIZED ASH CANS**

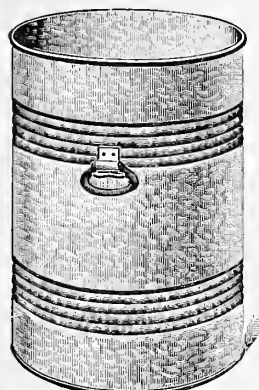

No. 0

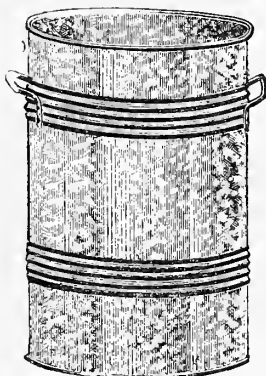

No. 1

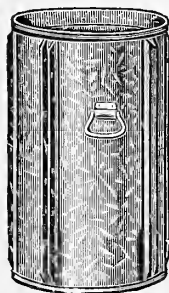

Pride



Ash Can Cover

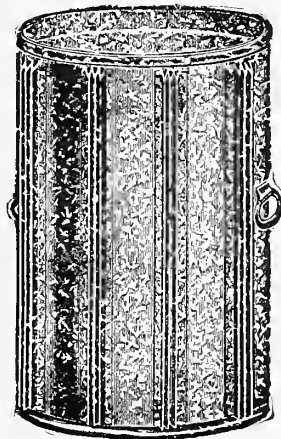

No. 1808

**Pride**

- No. 0. 17 x 25 in., without cleats, each ..... \$2.10
- No. 1. 18 x 26 in., without cleats, heavy hoops top and bottom, each ..... 3.10
- 17 x 25 in., triple cleats, each ..... \$3.35
- No. 1808. 18 x 26 in., triple cleats, each ..... \$3.65

**ASH CAN COVER**

- Galvanized, 17 in., each ..... \$0.65
- Galvanized, 18 in., each ..... .75
- Galvanized, 20 in., each ..... 1.20

**ASH SIFTERS**

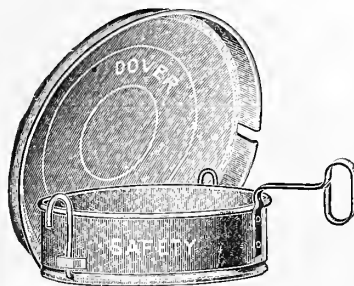

Safety, Galvanized

- Each
- With cover ... \$2.50
- Without cover 1.25

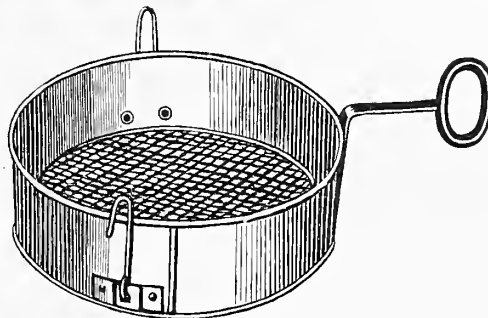

Success, Galvanized

- Without cover, each ..... \$0.95

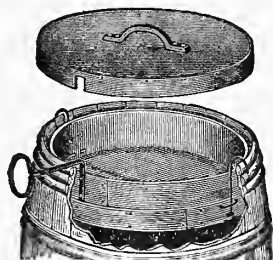

Champion



Rapid All Wire

**Champion**

- With cover, each ..... \$1.75
- Without cover, each ..... 1.10

**Rapid All Wire**

- With cover, each ..... \$2.00
- Without cover, each ..... 1.00

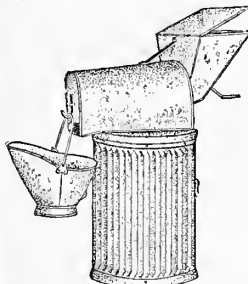

New England



Hustler

**New England**

- Each ..... \$3.35
- Hustler**
- No. 1. Family size, each ..... \$6.50
- No. 2. Furnace size, each ..... 8.50

**COMMON ROUND ASH SIFTERS**

- No. 19. Each ..... \$0.45
- No. 17. Each ..... .55

**STOVE POKER**



Poker

- Each ..... \$0.15

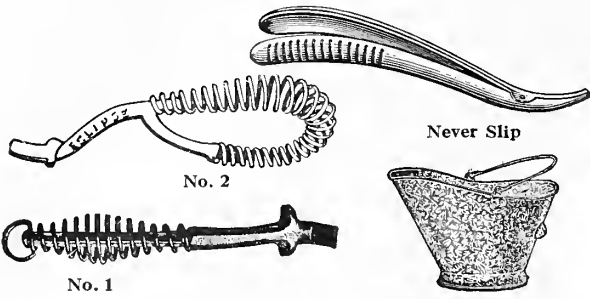

**COAL HODS**

15 in. Galvanized, each.....	\$0.65
16 in. Galvanized, each.....	.75
17 in. Galvanized, each.....	.85
18 in. Galvanized, each.....	.95

**STOVE LIFTERS**

Lifter No. 1. Each.....	\$0.08
No. 2. Each.....	\$0.10
Never Slip Each.....	\$0.15

**STOVE SHOVELS**



No. 54. Japanned, size of scoop, 4 3/4 x 7 in., each....	\$0.10
No. 56. Japanned, size of scoop, 4 3/4 x 8 in., each....	.15
No. 57. Japanned, size of scoop, 4 3/4 x 8 1/2 in., each..	.20
No. 254. Galvanized, size of scoop, 4 3/4 x 7 1/2 in., each	.15

**WICKS**

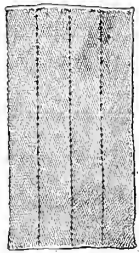

Oil Stove

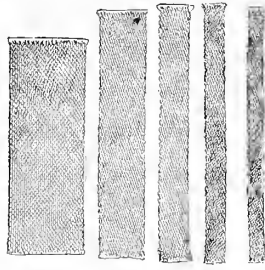

Lamp

<b>Oil Stove Wick</b>	
3 1/2 in., each.....	\$0.05
4 in., each.....	.06
4 1/2 in., each.....	.07
5 in., each.....	.08

<b>Lamp Wicks</b>	
No. 0 or E. 3/8 in. wide, each.....	\$0.01
No. 1 or A. 5/8 in. wide, each.....	.01
No. 2 or B. 1 in. wide, each.....	.02
No. 3 or D. 1 1/2 in. wide, each.....	.02
No. 2 H and B, packed 1 doz. in bundle, each....	.08
No. 2. Rochester, packed 1 doz. in bundle, each	.04
No. 3. Rochester, packed 1 doz. in bundle, each	.21

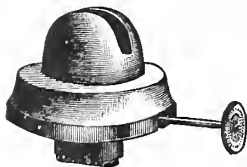

**LANTERN BURNERS**

O. Each.....	\$0.15
B. Each.....	.20

**LAMP BURNERS**

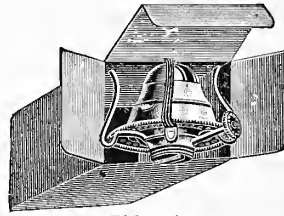

Eldorado

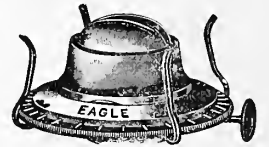

Eagle



Solar

<b>Eldorado</b>	
No. 1 or A. "Eldorado," each.....	\$0.12
No. 2 or B. "Eldorado," each.....	.15
<b>Eagle</b>	
No. 1 or A. Each.....	\$0.10
No. 2 or B. Each.....	.12
<b>Solar</b>	
No. 3 or D. Each.....	[\$0.40

**LAMP CHIMNEYS**



Crimp



Rochester



Macbeth



Pearl Top



B. & H.

<b>Crimp</b>	
No. 1 or A. Sun, Crimp top, 2 1/2 in. bottom, each	\$0.17
No. 2 or B. Sun, Crimp top, 3 in. bottom, each....	.19
<b>Rochester</b>	
No. 2. 2 5/8 in. bottom, each.....	\$0.20
No. 3. 4 in. bottom, each.....	.45
<b>Macbeth</b>	
No. 22 Pearl glass, 2 9/16 in. bottom, each.....	\$0.25
<b>Pearl Top</b>	
No. 1 or 502. 2 1/2 in. bottom, each.....	\$0.21
No. 2 or 504. 3 in. bottom, each.....	.23
<b>B. and H.</b>	
No. 2. 2 5/8 in. bottom, each.....	\$0.20

PICTURE CORD

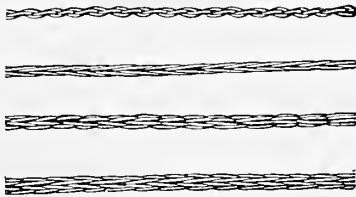

- No. 0. Tinned, 25 ft., each ..... \$0.05
- No. 1. Tinned, 25 ft., each ..... .05
- No. 2. Tinned, 25 ft., each ..... .10
- No. 3. Tinned, 25 ft., each ..... .10

BARREL COVERS

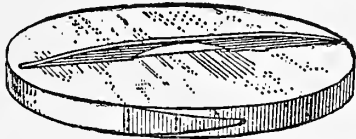

- Best Pine, 19 in., each ..... \$0.55
- Best Pine, 21 in., each ..... .60
- Champion, flush top, 19 in., each ..... .60
- Champion, flush top, 21 in., each ..... .65

OIL CANS



Climax



Columbia



New England



Boston



Globe



Gasoline

- Falcon**  
Falcon Faucet, 5 gal. Same style as Columbia, each \$1.50
- Columbia**  
Columbia Faucet, 5 gal., each ..... \$1.65
- New England**  
New England, 5 gal., each ..... \$2.40
- Climax**  
Climax, 5 gal., each ..... \$2.25
- Globe**  
Galvanized, 1 gal., each ..... \$0.50
- Polo**  
Galvanized, 1 gal., each ..... \$0.45
- Boston**  
Tin, 1 gal., each ..... \$0.45
- Gasoline**  
Spout, 5 gal., red, each ..... \$1.50  
Eagle Spout, heavy, 5 gal., red, each ..... 2.50

GARBAGE CANS

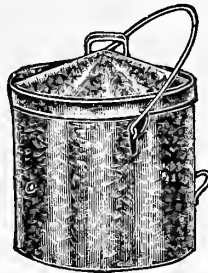

Galvanized

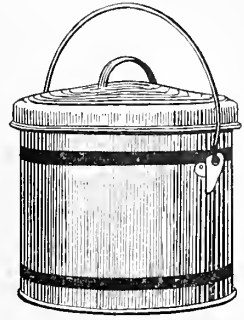

New England

Galvanized

- No. 02. 12½ x 13 in., each ..... \$1.70
- No. 04. 14 x 15½ in., each ..... 2.30

New England

- No. 2. Garbage Cans, 14 x 14 in., each ..... \$2.35
- No. 3. Garbage Cans, 14 x 20 in., each ..... 3.15

SEXTON GARBAGE OUTFIT

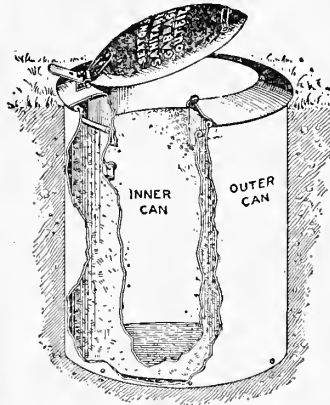

With Heavy Galvanized Iron Cover

- No. 1. With foot treadle, 17 x 20 in., each ..... \$12.25
- No. 2. With foot treadle, 18 x 26 in., each ..... 15.25
- No. 1. Inside Pails, each ..... 4.45
- No. 2. Inside Pails, each ..... 4.70

With Heavy Cast Iron Cover

- No. 5. With foot treadle, 15 x 24 in., each ..... \$18.75
- No. 6. With foot treadle, 18 x 24 inches, each.... 22.50
- No. 5. Inside Pails, each ..... 4.45
- No. 6. Inside Pails, each ..... 4.70

FOLDING WASH BENCHES

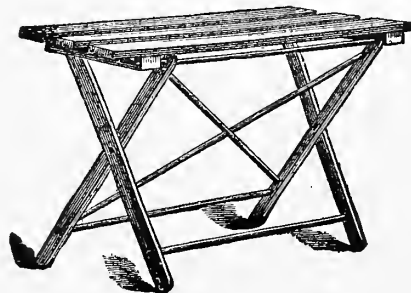

- IXL, each ..... \$1.90  
Can be adjusted to two heights.

**BELL DUSTERS**

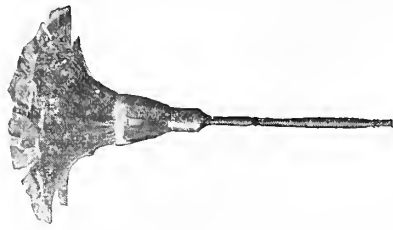

5 in. ....	each, \$0.35
6 in. ....	" .50
7 in. ....	" .65
8 in. ....	" .80
9 in. ....	" .85
10 in. ....	" 1.00
11 in. ....	" 1.30
12 in. ....	" 1.65
13 in. ....	" 2.00
14 in. ....	" 2.50
15 in. ....	" 2.60
16 in. ....	" 2.75
18 in. ....	" 3.25
20 in. ....	" 3.50
22 in. ....	" 3.75
24 in. ....	" 5.00

**TURKEY DUSTERS**

10 in. Black Feather. 120 Feathers, each .....	\$0.55
12 in. Black Feather. 120 Feathers, each .....	.65
14 in. Black Feather. 120 Feathers, each .....	.75
16 in. Black Feather. 120 Feathers, each .....	.85
No. 9 Picture, each .....	.50

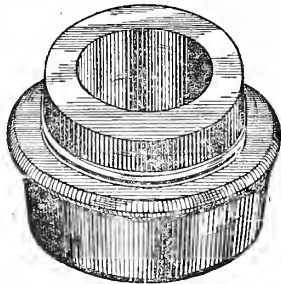

Stop-Splash

**STOP-SPLASH WATER FILTER**

Stop-Splash Water Filter	
Each .....	\$0.05
3 IN 1	
Stop-Splash Water Filter, each .....	\$0.10

**GALVANIZED IRON OVAL FOOT TUB**

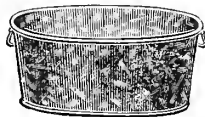

6 3/4 x 17 in., each .....	\$0.85
----------------------------	--------

**GALVANIZED IRON KEELERS**



A. 8 x 14 in., each .....	\$0.55
B. 8 1/2 x 15 in., each .....	.65
No. o. 9 x 18 in., each .....	.75

**GALVANIZED IRON TUBS**

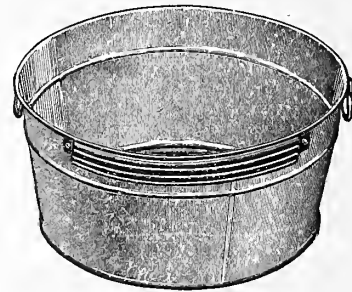

No. 2. Each .....	\$1.00
No. 1. Each .....	1.15
No. o. Each .....	1.30

**WASHBOARDS**

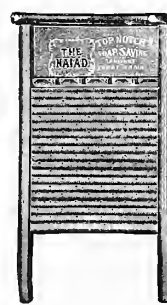
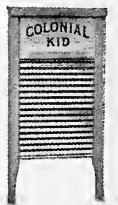
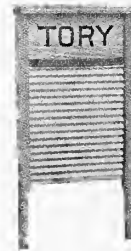
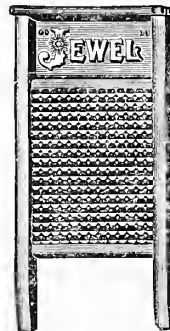

Dandy	
1/2 size, zinc, each .....	\$0.20
Jewell	
1/2 size, zinc, each .....	\$0.40
Colonial Kid	
1/2 size, zinc, each .....	\$0.40
Model	
1/2 size, each .....	\$0.25
Tory	
Galvanized, each .....	\$0.70
Joseph Breck Sons' "Best"	
Coarse crimp, zinc, each .....	\$0.70
Standish	
Coarse crimp, zinc, each .....	\$0.80
Junior	
3/4 size, zinc .....	\$0.50
Naiad	
Perforated zinc, each .....	\$0.75
Northern Queen	
Perforated zinc, each .....	\$0.80
Bunker Hill	
Perforated zinc, each .....	\$0.85
Puritan Glass	
Each .....	\$0.85
Glass King	
Each .....	\$0.95
Brass King	
No. 8or. Each .....	\$0.95
Plymouth Brass	
Each .....	\$0.90

**WASH BOILERS**

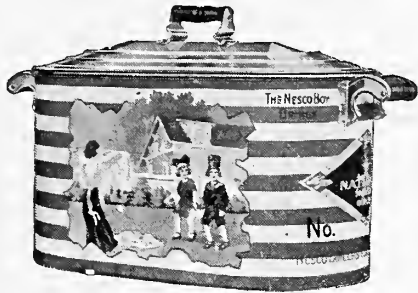

- No. 408. 8 in., 1x Tin, copper bottom, each . . . . . \$2.65
- No. 409. 9 in., 1x Tin, copper bottom, each . . . . . 2.75
- No. 518. 8 in., 1x Tin, extra large and heavy, copper bottom, each. . . . . 3.65
- No. 519. 9 in., 1x Tin, extra large and heavy, copper bottom, each. . . . . 4.00
- No. 648. 8 in., 14 oz. Copper, each . . . . . 6.25
- No. 649. 9 in., 14 oz. Copper, each. . . . . 6.75

**WIRE CLOTHES LINES**



- 100 ft., Wire, each . . . . . \$0.75

**CLOTHES LINES**

- United States**
- Cotton, 50 ft. connected, each . . . . . \$0.25
- New England**
- Reinforced Cotton, 50 ft. connected, each . . . . . \$0.45
- Norman**
- Reinforced Cotton, 50 ft. connected, each . . . . . \$0.45
- Manila**
- 50 ft. connected, each. . . . . \$0.45

**ANNISTON WATERPROOF CLOTHES LINES**



- Anniston Waterproof**
- 50 ft. connected, each. . . . . \$0.75

**COILS AND REEL ROPE**

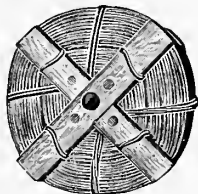

- Manila**
- 6 Thread, 1/4 in. dia., per lb. . . . . \$0.30
- Sisal**
- 6 Thread, 1/4 in. dia., per lb. . . . . \$0.27
- In coils, about 30 lbs. On reels, about 50 lbs.

**CLOTHES STICKS**



- All Wood**
- Each. . . . . \$0.15

**CLOTHES LINE REEL**

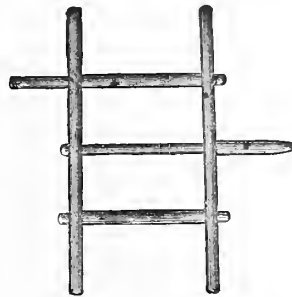

- Clothes Line Reel**
- Each . . . . . \$0.15

**CLOTHES PINS**



- Boss**
- 60 Pins in carton, 10 cartons in case, per carton . . \$0.40
- 30 Pins in carton, 20 cartons in case, per carton . . .20



- Klingfast**
- 5 in., per doz. . . . . \$0.06
- Oriental**
- 5 in., per doz. . . . . \$0.06
- Eclipse**
- 5 in., per doz. . . . . \$0.06
- Summit**
- 4 1/2 in., per doz. . . . . \$0.04



- Spring**
- In 1/4 and 1 gross boxes, per doz. . . . . \$0.07

**OUTSIDE CLOTHES DRYER**

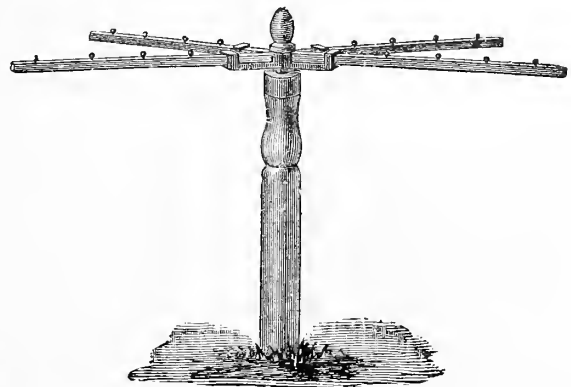

- Bay State**
- Each. . . . . \$15.00

**OUTSIDE CLOTHES DRYER**

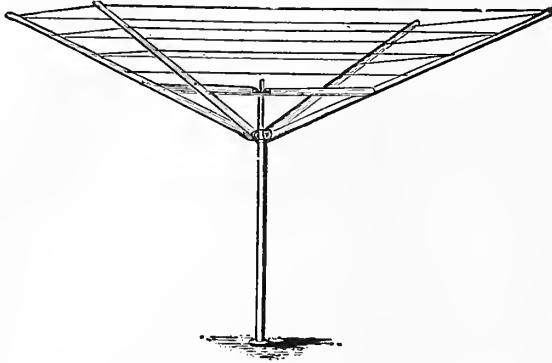

This dryer is the simplest and most durable made; is easily operated, with nothing to get out of order and combines the greatest amount of line in the smallest space.

**Breck's IXL**

- No. 49. 110 ft. cotton line, galv. trimmed, each.. \$9.50
- No. 50. 150 ft. cotton line, galv. trimmed, each.. 10.00

**Leader**

- No. 1. 110 ft. cotton line, jap. trimmed, each... \$6.75
- No. 2. 150 ft. cotton line, jap. trimmed, each... 7.00

**BALCONY CLOTHES DRYER**

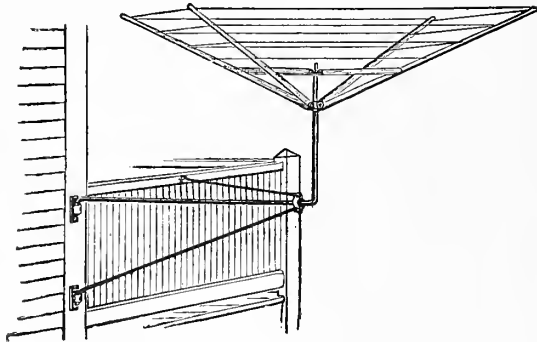

- No. 5 AA. Each..... \$13.25
- Style H. Heavy, each..... 18.25

**WALL DRYING BARS**

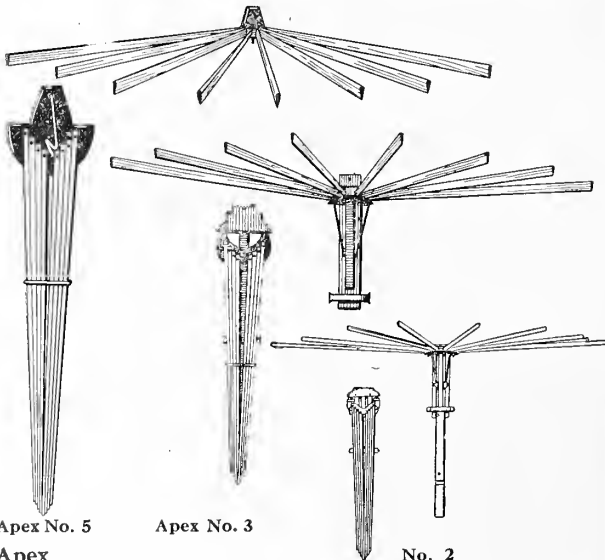

Apex No. 5

Apex No. 3

No. 2

- Apex No. 5. 8 Arms, 24 in. long, each..... \$0.35
- No. 3. 8 Arms, 24 in. long, each..... .65
- No. 2. 8 Arms, 30 in. long, each..... 1.10

**Smith**

- 10 Arms, 24 inches long, each..... \$1.25

**FOLDING TOWEL HORSES**

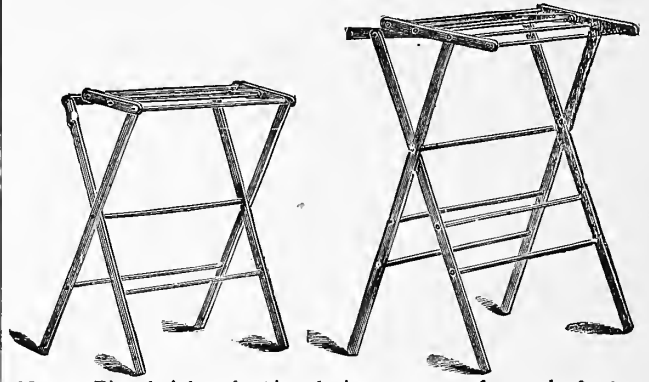

- No. 0. Pine, height 2 ft. 6 in., drying space, 12 ft., each \$0.60
- No. 2. Hardwood, height 2 ft. 9 in., drying space 22 ft., each..... .75

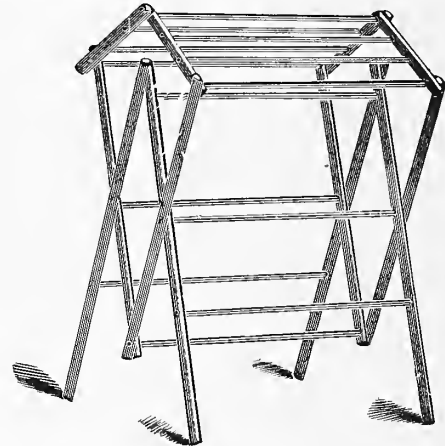

- No. 2½. Hardwood, height 2 ft. 9 in., drying space 26 ft., each..... \$0.90

**FOLDING CLOTHES HORSE**

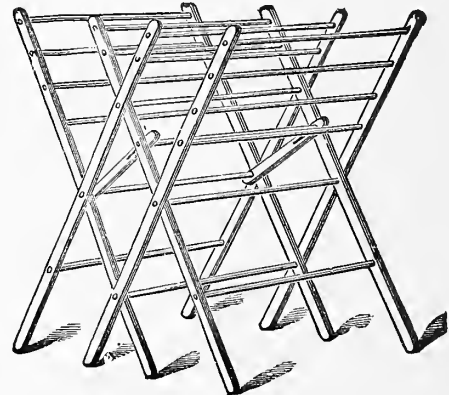

- No. 3. Spruce, each..... \$1.75
- No. 3½. Spruce, each..... 1.90
- No. 4. Spruce, each..... 2.15

**SKIRT BOARDS**

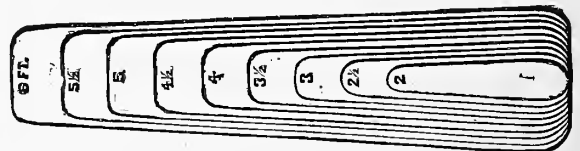

- 3½ ft., Whitewood, each..... \$0.95
- 4½ ft., Whitewood, each..... 1.50
- 5 ft., Whitewood, each..... 1.70
- 5½ ft., Whitewood, each..... 1.90

**SAD IRON HANDLES**



Mrs. Potts'  
 Japanned, each ..... \$0.20  
 Tinned, each ..... .25

**FOLDING IRONING TABLES**

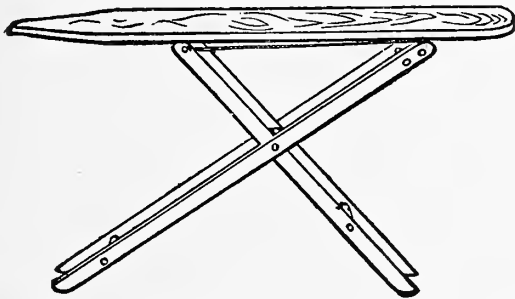

Single Iron Ratchet, each ..... \$2.65  
 Double Iron Ratchet, each ..... 2.90

**LE PAGE'S GLUE**



1 Oz. Bottles, 1 doz. in box, each ..... \$0.20  
 Small Tubes, each ..... .20  
 1/2 Pt. Cans, each ..... .50  
 1 Pt. Cans, each ..... .80  
 1 Qt. Cans, each ..... 1.40  
 1 Gal. Cans, each ..... 4.25

**LE PAGE'S MUCILAGE**

1 1/2 Oz. Bottles, 3 doz. in box, each . . \$0.10

**TIN FUNNELS**



Funnel

No. 10. 1/4 Pint, each ..... \$0.06  
 No. 15. 1/2 Pint, each ..... .07  
 No. 20. 1 Pint, each ..... .10  
 No. 25. 1 Quart, each ..... .15  
 No. 30. 1/2 Gallon, each ..... .20  
 No. 35. 1 Gallon, each ..... .25

**PEERLESS TIN KEY FAUCETS**

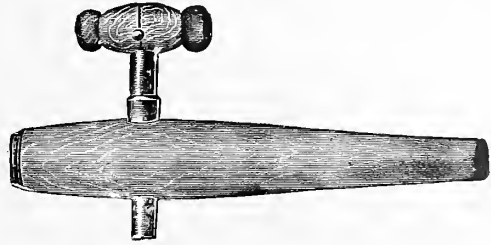

**Metal Key**

Eagle, 6 in., each ..... \$0.20  
 Eagle, 7 in., each ..... .25  
 Eagle, 8 in., each ..... .30  
 Eagle, 9 in., each ..... .35

**WOOD FAUCETS**

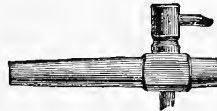

Leather Lined



Cork Lined

**Leather Lined**

6 in., Plain, each ..... \$0.10  
 7 in., Plain, each ..... .12  
 8 in., Plain, each ..... .15  
 9 in., Plain, each ..... .20  
 10 in., Plain, each ..... .15  
 11 in., Plain, each ..... .25  
 6 in., Oiled, each ..... .12  
 7 in., Oiled, each ..... .13  
 8 in., Oiled, each ..... .15  
 9 in., Oiled, each ..... .17

**Cork Lined**

No. 0. Each ..... \$0.10  
 No. 2. Each ..... .10  
 No. 4. Each ..... .12  
 No. 6. Each ..... .15  
 No. 8. Each ..... .20

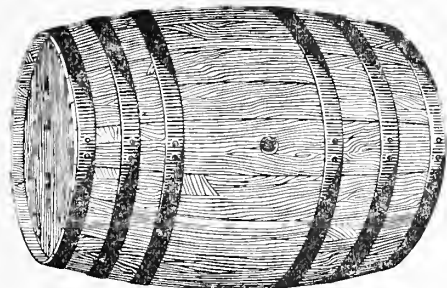

**OAK KEGS**

5 Gallons, each ..... \$2.25  
 10 Gallons, each ..... 3.15  
 15 Gallons, each ..... 3.55  
 20 Gallons, each ..... 4.50  
 30 Gallons, each ..... 5.60  
 50 Gallons, each ..... 7.50

**STRAW CUFF**



Cuff

**Straw Cuff**

Per pair, each . . . \$0.07



Apple Corer

**APPLE CORER**

T. Each ..... \$0.10

GLOVES



K85

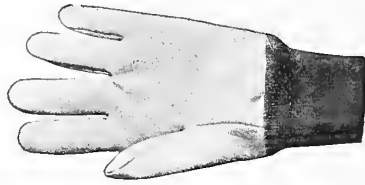

K839

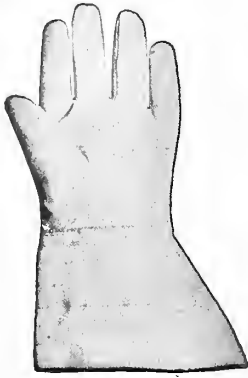

L50



K60



K70



K400

- No. K85. Child's Jersey Knit Wristers, each ..... \$0.20
- No. K5. Child's Jersey Mittens, per pair ..... .15
- No. K30. Ladies' and Boys' Knit Wristers, per pair ..... .15
- No. K839. Light Weight, Men's Knit Wristers, per pair ..... .15
- No. K235. Medium Weight, Men's Knit Wristers, per pair ..... .20
- No. K40. Heavy Weight, Men's Knit Wristers, per pair ..... .25
- No. L50. With Gauntlets, Men's, per pair ..... .30
- No. L225. With Gauntlets, Leather Palms, Men's, per pair ..... .50
- No. K217. Leather Palm, Medium Weight Men's Knit Wristers, per pair ..... .40
- No. K60. Leather Palm, Heavy Weight, Men's Knit Wristers, per pair ..... .50
- No. 29. All Leather with Gauntlets, per pair ..... .75
- No. K195. Ladies' and Boys' Mixed Color Jersey Knit Wristers, per pair ..... .20
- No. K400. Men's Mixed Color Jersey Knit Wristers, per pair ..... .20
- No. K430. Men's Extra Heavy Mixed Color Jersey Knit Wristers, per pair ..... .45
- No. K245. Men's Seal Brown Jersey Knit Wristers, per pair ..... .20
- No. K70. Men's Mittens, Jersey Knit Wristers, per pair ..... .25
- No. K953. Men's Mittens, Mixed Color, Knit Wristers, per pair ..... .30
- No. K155. Men's Mittens, Leather Palm, Knit Wristers, per pair ..... .50

NESCO PERFECT OIL HEATERS

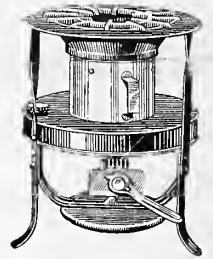

- No. 12. 3 Qt., led steel founts, Japanned trimmings, each ..... \$5.25
- No. 15. 4 Qt., led steel founts, japanned trimmings, each ..... 6.75
- No. 1500. 4 Qt., copper bowl, brass top founts, japanned trimmings, each ..... 8.35
- No. 016. 4 Qt., led steel founts, full nickel plated trimmings, each ..... 8.10
- No. 1600. 4 Qt., copper bowl, brass top, full nickel plated trimmings, each ..... 9.60
- No. 1900. 4 Qt., copper bowl, brass top, blue enameled bodies, full nickel plated trimmings, each ..... 11.85
- No. 0190. 4 Qt., led steel fount, blue enameled bodies, full nickel plated trimmings, each ... 10.35
- Wicks and Carriers, each ..... .40

NESCO PERFECT OIL COOK STOVES

These stoves are noted for their burning qualities. A very hot, blue flame is produced by a combination in a combustion chamber of the flame from the oil with oxygen from the air into a gas; and thus, too, actual consumption of oil is made smaller.

The Rockweave Wick is asbestos spun around brass wires, consequently it does not break off or burn out.

- No. 21. 1 Burner, each ..... \$7.60

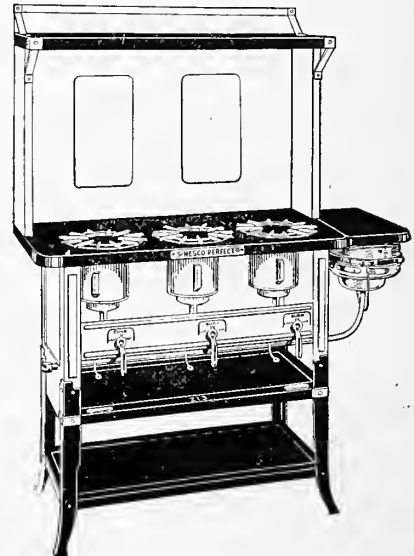

- No. 212. 2 Burner, each ..... \$19.00
- No. 213. 3 Burner without high shelf back, each ..... 24.00
- No. 213. 3 Burner, with high shelf back, each ..... 31.00
- No. 214. 4 Burner without high shelf, back, each ..... 30.50
- No. 214. 4 Burner, with high shelf back, each ..... 39.25
- Wicks, each ..... .27
- High Shelf Backs for 3 Burner Ovens, each ..... 7.00
- High Shelf Backs for 4 Burner Ovens, each ..... 8.75



**NESCO PERFECT OVEN**

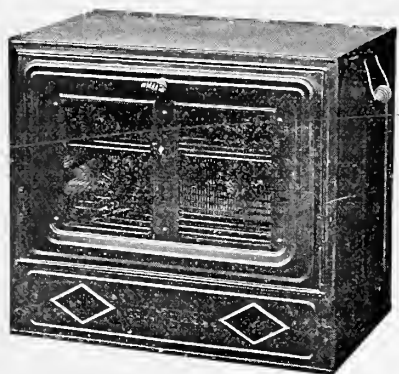

2 Burner size only.  
Ovens are full tin lined.  
Walls are double and insulated with asbestos lining. This prevents waste of heat.  
Perforations in the inside walls give thorough circulation and good ventilation, and thus excess moisture and steam are eliminated.  
A removable drip pan at bottom catches any foods that may have cooked over. It is easily taken out for cleaning.  
Suitable for oil, gas ranges, or for cook stoves.

**Nesco Perfect Oven**  
Each..... \$5.75

**STERNO CANNED HEAT**



Per Can..... \$0.10

**STRAWBERRY HULLERS**

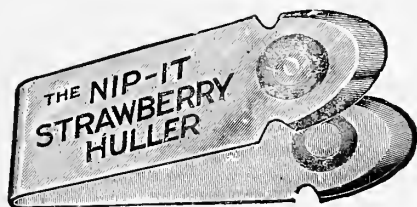

**Strawberry Hullers**  
Each..... \$0.05

**JELLY TUMBLERS**



Jelly Tumbler



Squat

Jelly Tumblers, 1/3 pint, per dozen ..... .54  
Jelly Tumblers, 1/2 pint, per dozen ..... .57  
Jelly Squat, 1/3 pint, per dozen ..... .57

**FRUIT JARS**



**Regular Clamp**  
Regular White Glass  
Sure to Seal



**Improved Clamp**

**Queen**  
Regular Clamp, 1/2 pt., per dozen ..... \$1.35  
Regular Clamp, pints, per dozen ..... 1.50  
Regular Clamp, quarts, per dozen ..... 1.45  
Regular Clamp, 1/2 gallon, per dozen ..... 2.00  
Improved Clamp, 1/2 pint, per dozen ..... 1.35  
Improved Clamp, pints, per dozen ..... 1.45  
Improved Clamp, quarts, per dozen ..... 1.60  
Improved Clamp, 1/2 gallon, per dozen ..... 2.00  
Covers, per dozen ..... .35

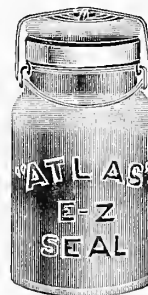

**Ideal**  
1/2 pint, per dozen ..... \$1.20  
Pints, per dozen ..... 1.25  
Quarts, per dozen ..... 1.45  
1/2 Gallon, per dozen ..... 1.90  
Covers, per dozen ..... .25  
**Atlas Easy Seal**  
1/2 Pint, per dozen ..... 1.20  
Pints, per dozen ..... 1.25  
Quarts, per dozen ..... 1.45  
1/2 Gallon, per dozen ..... 1.90  
Covers, per dozen ..... .25  
**Genuine Lightning**  
11 ounce, per dozen ..... \$1.20  
Pints, per dozen ..... 1.25  
Quarts, per dozen ..... 1.45  
58 Ounce, per dozen ..... 1.90  
Covers, per dozen ..... .25  
**Mason**  
Covers, per dozen ..... .35  
**Economy**  
Covers, per dozen ..... .35  
Springs, per dozen ..... .15

**FRUIT JAR RUBBERS**

Good Luck, per dozen ..... \$0.10  
Fitz-Em-All, per dozen ..... \$0.10  
Kold-Prossio, per dozen ..... 0.20

**COL-PAC CANNERS**

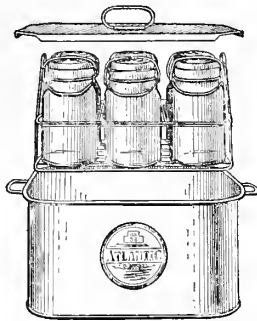

- No. 54. Holds 6 Jars, each..... \$3.75
- No. 56. Holds 12 Jars, each..... 4.85

**FLANDERS JAR HOLDER**

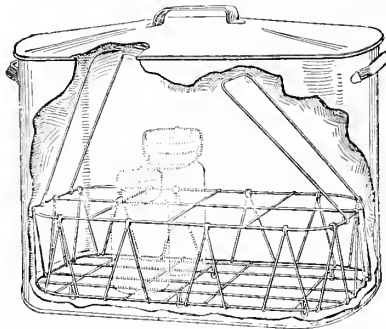

Folding, holds 8 Jars, each..... \$0.60

**PALMER JAR OPENER**

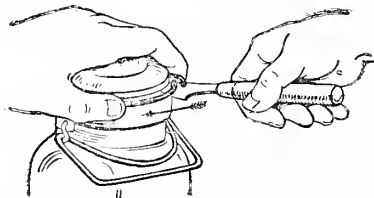

Palmer, each..... \$0.15

**STEP LADDERS**



- Gem**  
3 ft. to 10 ft., per ft..... \$0.65
- Hub**  
3 ft. to 10 ft., per ft..... \$0.85

**STEP LADDERS**



Paris



Challenge

- Paris**  
3 ft. to 8 ft., per ft..... \$0.85
- Challenge**  
3 ft. to 10 ft., per ft..... \$1.00  
11 ft. to 16 ft., per ft..... 1.30



**KI-Heavy Factory**

- 3 to 10 ft., per ft..... \$0.80
- 12 to 15 ft., per ft..... 1.05
- 16 to 20 ft., per ft..... 1.40

**LADDERS**



When ordering Extension Ladders add 4 feet for splice at regular price per foot.

- Pole**  
10 ft. to 19 ft., per ft..... \$0.35  
20 ft. to 30 ft., per ft..... .38
- Plank**  
10 ft. to 16 ft., per ft..... \$0.34  
17 ft. to 20 ft., per ft..... .37
- Extension**  
20 ft. to 30 ft., per ft..... \$0.55  
32 ft. to 40 ft., per ft..... .58  
42 ft. to 44 ft., per ft..... .63

**BUTTER LADLE**

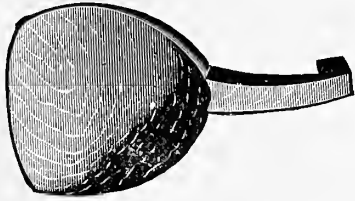

**Butter Ladle**  
Each ..... \$0.20

**BUTTER SPADES**



**Butter Spade**  
Grooved, each ..... \$0.10  
**Butter Spade**  
Plain, each ..... \$0.10

**KETTLE KNOBS**



**Kettle Knobs**  
Per doz. .... \$0.20

**WOOD SPOONS**



13 in. small, turned handle, each ..... \$0.10  
15 in. large, turned handle ..... .12

**BUTTER DISHES**

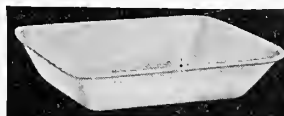
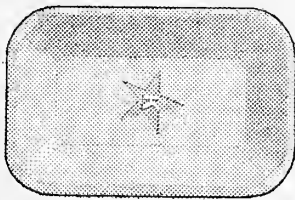

**Pap-rus**  
1 Lb., 500 in package, per M. .... \$3.85  
2 Lb., 500 in package, per M. .... 4.25  
3 Lb., 500 in package, per M. .... 5.75

**KITCHEN KNIVES**



**Empire**

This Kitchen Knife is made with a forged blade from Thos. Firth & Sons, Sheffield, England, highest grade pocket cutlery steel, and is hardened and tempered as carefully as their well-known brand of Empire Pocket Knives.  
Empire, each ..... \$0.30

**COLBURN KNIVES**



**Colburn**

Colburn Best Steel Blade, each ..... .15

**BUTTER MOULDS**



1 Oz. Round, each ..... \$0.10

**STYLE B**

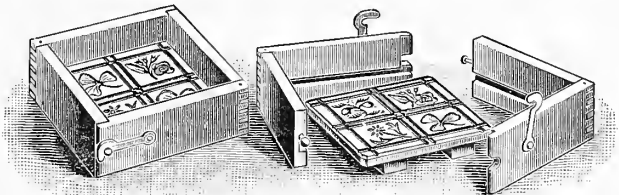

½ lb., two ¼ lb. prints, machine stamp prints, each . . \$0.85  
1 lb., four ¼ lb. prints, machine stamp prints, each . . \$1.00  
2 lb., eight ¼ lb. prints, machine stamp prints, each 1.50  
Add for postage ½ lb. 7 cents; 1 lb. 13 cents.

**COMBINATION BUTTER PRINT**

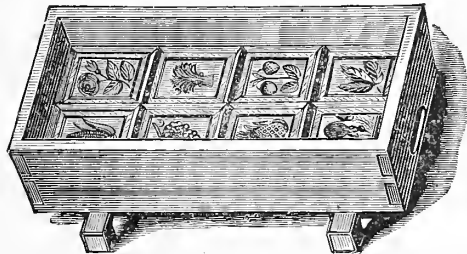

No of Print	No. of Cakes at each Impression	Capacity of Moulds in lbs.	Capacity of each Cake in ozs.	Dimensions of Moulds in ins.	Dimensions of each Cake	Each
1	3	1½	8	10 x 3½	3½ x 3½	\$7.50
2	4	2	8	11 x 3¾	3¾ x 2¾	8.25
3	4	2	8	12 x 3	3 x 3	8.25
4	4	1	4	4½ x 5	2¼ x 2½	7.50
5	4	1	4	10 x 2½	2½ x 2½	8.25
6	8	2	4	10 x 4½	2¼ x 2½	9.35
7	6	1½	4	10 x 3½	3½ x 1¾	9.00
8	12	1½	2	12 x 4	2 x 2	9.35
9	16	1	1	10 x 3	1¼ x 1½	9.35
10	24	1½	1	10 x 4	1¼ x 1½	11.25
12	8	4	8	11 x 5	2¾ x 2½	9.35

**DOOR MATS**

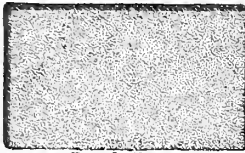

Brush Cocoa

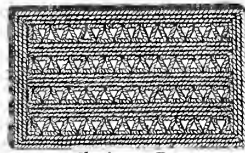

Chain or Rope

**Brush Cocoa Mat**

No. 1. Light brush, 14 x 25, each	\$1.10
No. 2. Light brush, 16 x 27, each	1.30
No. 3. Light brush, 18 x 30, each	1.60
No. 4. Light brush, 20 x 33, each	1.90
No. 5. Light brush, 22 x 36, each	2.35
No. 1. Medium brush, 14 x 25, each	1.50
No. 2. Medium brush, 16 x 27, each	1.80
No. 3. Medium brush, 18 x 30, each	2.25
No. 4. Medium brush, 20 x 33, each	2.65
No. 5. Medium brush, 22 x 36, each	3.25
Extra brush, 14 x 25, each	1.80
Extra Brush, 16 x 27, each	2.25
Extra brush, 18 x 30, each	2.75
Extra brush, 20 x 33, each	3.50
Extra brush, 22 x 36, each	4.25

**Chain or Rope Mat**

No. 1. Chain or Rope, 14 x 25, each	\$1.50
No. 2. Chain or Rope, 16 x 27, each	1.75
No. 3. Chain or Rope, 18 x 30, each	2.25
No. 4. Chain or Rope, 20 x 33, each	2.75
No. 5. Chain or Rope, 22 x 36, each	3.25

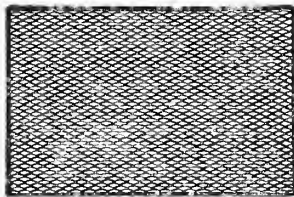

**Clinton Galvanized Steel Wire Mat**

16 x 24 in., each	\$3.00
18 x 30 in., each	3.75
22 x 36 in., 1 brace rod, each	5.25
26 x 48 in., 1 brace rod, each	7.25
30 x 48 in., 1 brace rod, each	8.00
36 x 48 in., 2 brace rod, each	9.75
36 x 60 in., 2 brace rod, each	12.75
36 x 72 in., 2 brace rod, each	15.75

Mats made to order, all sizes. Price on application.

**MOP AND BRUSH HOLDERS**

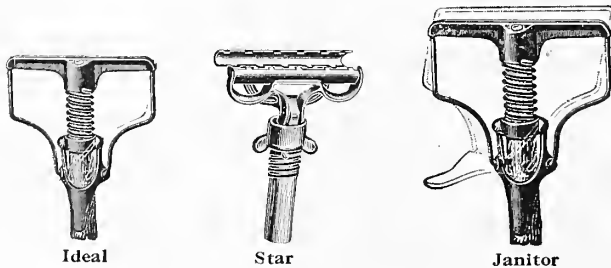

Ideal

Star

Janitor

Ideal, each	\$0.25
Star Brush, each	\$0.40
Janitor, each	.55

**DISH MOPS**



No. 2. Cotton, each	\$0.05
No. 4. Cotton, each	.10

**WET FLOOR MOPS**

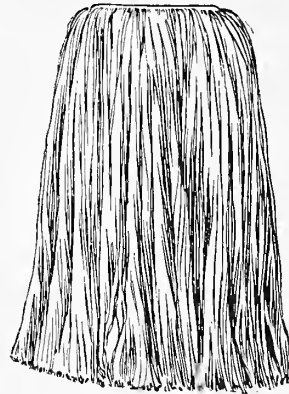

Cotton Twine



Yacht or Hardwood Floor

**Alpha Cotton Twine**

9 Lb., each	\$0.30
12 Lb., each	.40

**Extra Fine Twine**

9 Lb., each	\$0.40
12 Lb., each	.55
15 Lb., each	.70

**Yacht or Hardwood Floor**

No. 1., each	\$0.55
Best, each	.60
Red Polished Handle, each	.75
Absorbing, each	.65
Absorbing, Red Polished Handle, each	.85

**MOP WRINGERS**

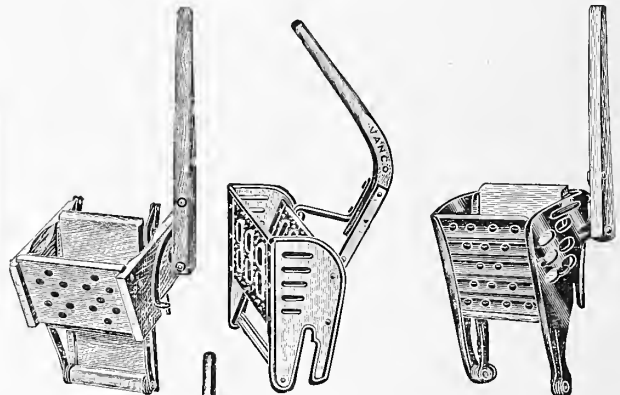

No. 2

Vanco

No. 1



No. 3

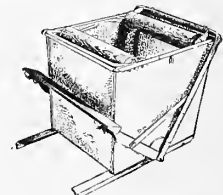

Gloucester

**White Perfection**

No. 2. Family, each	\$2.65
No. 3. Family, each	3.25
No. 1. Hotel, each	4.00

**Vanco**

No. 88. Family, each	\$3.50
No. 89. Hotel, each	5.00

**Gloucester**

Family, each	\$4.00
Hotel, each	5.25

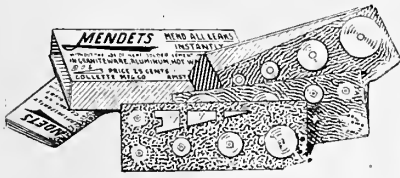

Mendets



Mystic Mit

**MENDETS**

Small Size for Mending Tin and Agate Ware, each \$0.10  
 Large Size, for Mending Tin and Agate Ware, each .25

**MYSTIC MITTS**

Mystic Mit  
 Each..... \$0.10



Spittoon



Dipper

**FIBRE SPITTOONS**

No. 1. 13 in. diameter, each..... \$2.40  
 No. 2. 11 in. diameter, each..... 1.50  
 No. 3. 9 in. diameter, each..... 1.35

**OAK WOOD DIPPERS**

Copper Fastened  
 1 quart, each..... \$0.50  
 2 quarts, each..... .60

**PULP VINEGAR MEASURES AND FUNNELS**

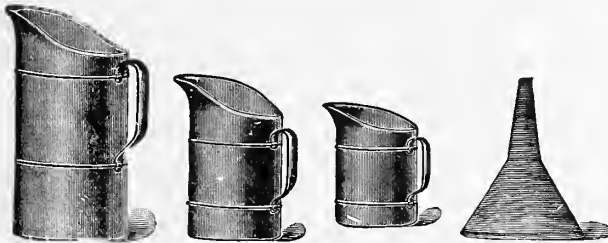

Gallon, each..... \$2.55  
 Two quarts, each..... 2.10  
 Quart, each..... 1.75  
 Pint, each..... 1.60  
 No. 1. Funnel, large, each..... 1.40  
 No. 2. Funnel, small, each..... 1.05

**OAK MEASURES**



**Unvarnished**  
 Nest of 5, with half-bushel, iron bound, per nest.. \$3.90  
 Single, 1 quart, each..... .30  
 Single, 2 quarts, each..... .45  
 Single, 4 quarts, each..... .70  
 Single, pecks, each..... .90  
 Single, half-bushel, each..... 1.95

**Varnished**  
 Nest of 5, with half-bushel, iron bound, each.... \$4.25  
 Single, 1 quart, each..... .40  
 Single, 2 quarts, each..... .50  
 Single, 4 quarts, each..... .75  
 Single, pecks, each..... .95  
 Single, half-bushel, each..... 2.10



Cooler



Jar

**TWENTIETH CENTURY WATER COOLER**

No. 56. Fibre, without bottle, each..... \$16.50  
 No. 56. Fibre, with bottle, each..... 19.00

**ICE WATER JAR**

No. 4. 3 gallon, each..... \$5.00  
 No. 5. 4 gallon, each..... 5.75  
 No. 8. 6 gallon, each..... 7.00  
 No. 10. 7 gallon, each..... 8.00

**CAN OPENERS**



No. 70



Never-Slip



King



Clean Cut

No. 70. Each..... \$0.10

**Never-Slip Can Opener**

Never-Slip  
 Each..... \$0.12

**King Can Opener**

King Can Opener and Cork Screw  
 Each..... \$0.12

**"Clean Cut" Can Opener**

"Clean Cut"  
 Each..... \$0.12

**PEERLESS CAN OPENER**



(Open)



(Closed)

Peerless Can Opener  
 Adjustable Handle, each..... \$0.25

**CORKSCREW**



No. 8082. Combination, each..... \$0.25

**THREE IN ONE OIL**



1 Oz. Three In One Oil, each . . . . .	\$0.15
3 Oz. Three In One Oil, each . . . . .	.30
Handy Can, each . . . . .	0.30



**ROYAL STOVE POLISH**

Royal Stove, 1/2 Pint, each . . . . .	\$0.20
Royal Stove, 1 Pint, each . . . . .	.30

**STOVEINK**

Stoveink Bottle, each . . . . .	\$0.25
---------------------------------	--------

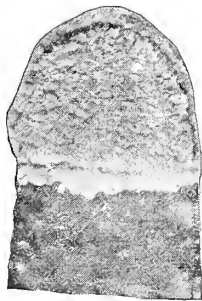

Stove Mitten



Stove Lining

**STOVE MITTENS**

Stove Mitten, each . . . . .	\$0.20
------------------------------	--------

**RUTLAND STOVE LININGS**

No. 3 Package, 2 1/2 lbs., each . . . . .	\$0.30
No. 6 Package, 5 lbs., each . . . . .	.50
No. 10 Package, 9 lbs. each . . . . .	.70

**O-CEDAR MOPS**

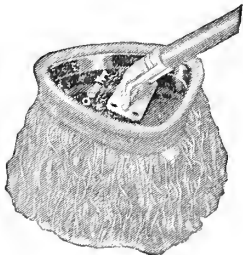

**O-Cedar Triangle Polish Mop**

No. 10. Battleship, each . . . . .	\$1.50
No. 4. Small, each . . . . .	1.00

**O-CEDAR POLISH**



4 Oz. bottle Polish, each . . . . .	\$0.30
12 Oz. bottle Polish, each . . . . .	.60
Quart Can, each . . . . .	1.25
1/2 Gallon Can Polish, each . . . . .	2.00
1 Gallon Can Polish, each . . . . .	3.00



**SHI-NUP**

**Shi-Nup Polish**

1/2 Pint, each . . . . .	\$0.25
1 Pint, each . . . . .	.40
1 Quart, each . . . . .	.70
1 Gallon, each . . . . .	2.00

**For Cleaning Silver, Gold, Diamonds, Porcelain, Wood-Work, Glass and Enamel**

1/2 Pt., each . . . . .	\$0.35
1 Pt., each . . . . .	.60
1 Qt., each . . . . .	.85
1 Gal., each . . . . .	2.50

**LIQUID VENEER POLISH**

4 Oz. bottle, each . . . . .	\$0.30
12 Oz. bottle, each . . . . .	.60

**METAL POLISH**



**Oxford Polish**

1/4 Pint, each . . . . .	\$0.15
1/2 Pint, each . . . . .	.25
1 Pint, each . . . . .	.40
1 Quart, each . . . . .	.70
1/2 Gallon, each . . . . .	1.25
1 Gallon, each . . . . .	2.00

**Kimball's Polish**

No. 1. 8 Oz., white, each . . . . .	\$0.20
No. 2. 16 Oz., " each . . . . .	.25
No. 3. 1 Gallon, " each . . . . .	1.50
No. 1. 8 Oz., red, each . . . . .	.25
No. 2. 16 Oz., " each . . . . .	.40
No. 3. 1 Gallon, " each . . . . .	2.00

EAGLE PADLOCKS



No. 24156



No. 4448 1/4

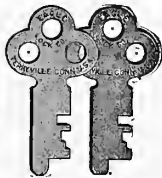

No. 24713

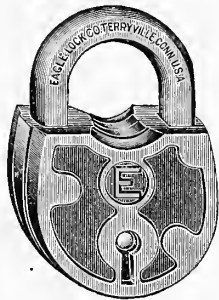

No. 24816

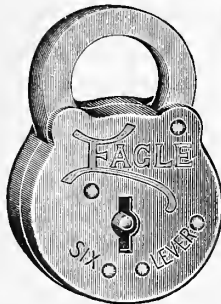

No. 24128

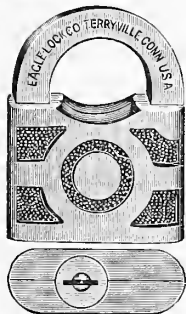

No. 04385

- No. 4448 1/4. 1 7/8 in. Wrought Steel, Brass Plated, each . . . . . \$0.25
- No. 24156. 2 in. Wrought Steel, Japanned, each. . . . . \$0.25
- No. 24128. 2 in. Wrought Steel, Japanned, each. . . . . \$0.50
- No. 24713. 2 in. Brass with Steel Shackle, each. . . . . \$0.70
- No. 24816. 2 in. Brass with Brass Shackle, each. . . . . \$0.95
- No. 04385. 2 in. Cast Bronze, each. . . . . \$1.00

PAILS



Star Fibre

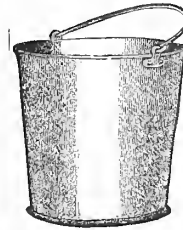

Galvanized Iron



Fire Pail



Chamber

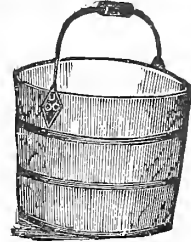

Common Water

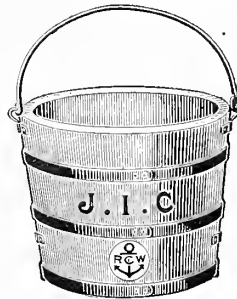

Horse Pail



Electric Hoop Cedar

Star Fibre

Each . . . . . \$0.90

Galvanized Iron Pails

- 10 Qt. Competition, light, each . . . . . \$0.30
- 12 Qt. Competition, light, each . . . . . .35
- 14 Qt. Competition, light, each . . . . . .40
- 10 Qt. 1310, heavy, each . . . . . .45
- 12 Qt. 1312, heavy, each . . . . . .50
- 14 Qt. 1314, heavy, each . . . . . .55
- 16 Qt. 1316, heavy, each . . . . . .60
- 12 Qt. No. 512, extra heavy, each . . . . . .60
- 14 Qt., No. 514, extra heavy, each . . . . . .65

Fire

14 Qts., round bottom, each . . . . . \$0.50

Chamber

12 Qts., each . . . . . .85

Common Water Pails

- 2 Hoop, clear, oak-grained, each . . . . . \$0.60
- 3 Hoop, clear, oak-grained, each . . . . . .65
- 3 Hoop, clear, oak grained, riveted ear, each . . . . . .70
- 2 Hoop, clear, oak grained, 1/2 size, each . . . . . .35

Horse Pail

- 3 Hoop, J. I. C. oak flush bottom, iron hoop, ea. . . . \$1.50
- 3 Hoop, J. I. C. oak flush bottom, galv. hoop, ea. . . 1.75
- 3 Hoop, J. I. C. cedar flush bottom, galv. hoop, ea. . 1.75
- Best Pine, flush bottom, iron hoop, ea. . . . . .95
- Best Pine, flush bottom, galv. hoop, ea. . . . . 1.15

Electric Hoop Cedar Pail

3 Electric Hoops, each . . . . . \$1.10



**REFRIGERATOR PANS**

- Galvanized, small, 12 in. diam., each . . . . . \$0.50
- Galvanized, medium, 14 in. diam., each . . . . . .60
- Galvanized, large, 16 in. diam., each . . . . . .70

**DUST PANS**

- Common Japanned, each . . . . . \$0.15
- No. 0. Japanned, steel edge, each . . . . . .25
- No. 1. Japanned, steel edge, each . . . . . .50
- No. 2I. Japanned, extra heavy, each . . . . . .75

**WELLESLEY CORN POPPERS**

- 
- 1 Quart, each . . . . . \$0.35
  - 1 1/2 Quarts, each . . . . . .40
  - 2 Quarts, each . . . . . .50
  - 4 Quarts, each . . . . . .75

**FLY KILLERS**

- 
- Velvet Bound, each . . . . . \$0.10

**NO. 5 VEGETABLE PRESS**

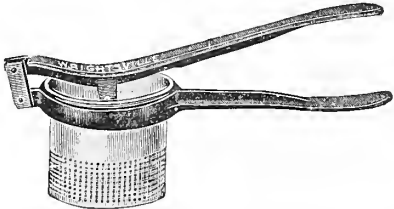
- 
- Vegetable Press  
No. 5, each . . . . . \$0.40

**TANGLEFOOT FLY PAPER**

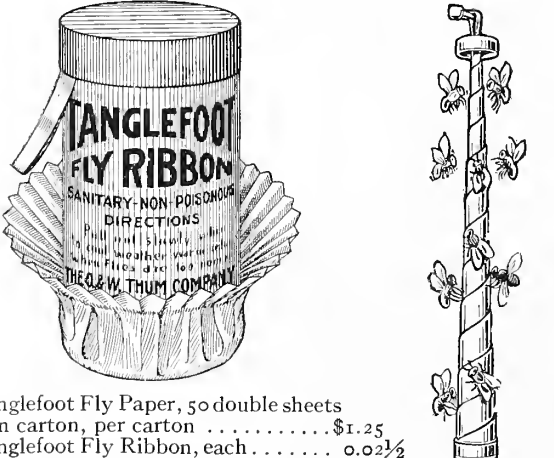
- 
- Tanglefoot Fly Paper, 50 double sheets  
in carton, per carton . . . . . \$1.25
  - Tanglefoot Fly Ribbon, each . . . . . 0.02 1/2

**PYRAMID FLY CATCHER**

- Pyramid Fly Catcher, each . . . . . \$0.02 1/2

**TOILET PAPER**

- Fairy, per package . . . . . \$0.12

**WHITE MOUNTAIN REFRIGERATORS**

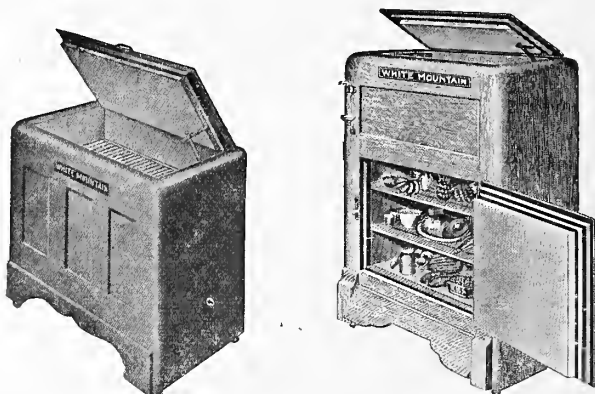

No. 8

No. 604

- No. 8. Pine, length 36 in., depth 23 in., height 35 in. . . \$26.00
- No. 604. Pine, 100 lbs. ice, length 30 in., depth 21 in.,  
height, 45 in., each . . . . . \$30.20

Pure Baked White Provision Chamber

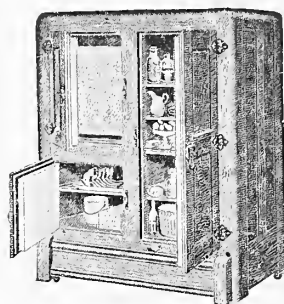

**Pine Boston Pattern**  
Pure Baked White Provision Compartment

- No. 624. 125 lbs. ice, length 35 in., depth 22 in., height  
50 in., each . . . . . \$43.70

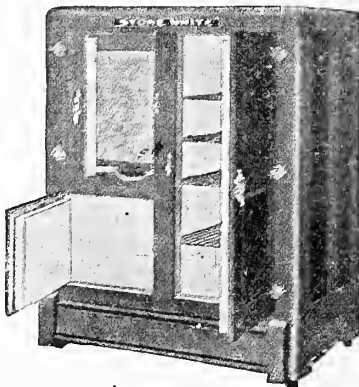

**Oak Boston Pattern**

Heavy Oak Case, beautifully finished with nicked trimmings. Stone White provision compartment No. 965. 185 lbs. ice, length 41 in., depth 24 in., height 50 in., each . . . . . \$79.20

Any refrigerator can be fitted with porcelain-lined water cooler and faucet complete with cup holder at an advance price, \$12.00.

**WOOD RIM FLOUR SIEVES**

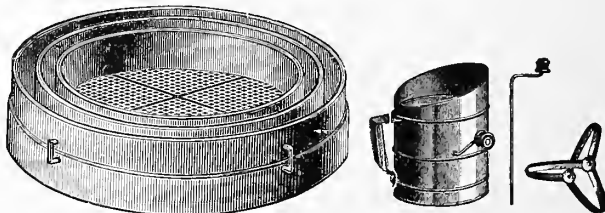

Wood Rim Sieve

Victor Sieve

- Best, small, each . . . . . \$0.50
- Best, medium, each . . . . . .55
- Best, large, each . . . . . .60

**VICTOR FLOUR SIEVE**

- Victor, each . . . . . \$0.30
- F Victor, heavy, wood handle, each . . . . . .55



**WINDOW BRUSH POLES**



6 ft. long, each.....	\$0.25
8 ft. long, each.....	.40
10 ft. long, each.....	.45
12 ft. long, each.....	.55
14 ft. long, each.....	.70

**TOOTH PICKS**

Ideal, per package.....	\$0.06
-------------------------	--------

**TOWEL RACKS**



3 arm, varnished, plain ends, each.....	\$0.15
3 arm, varnished, nickel cap, each.....	.20



Common Pine each.....	.15
Cherry, each.....	.20

**CURTAIN RODS**



No. 64



No. 81F

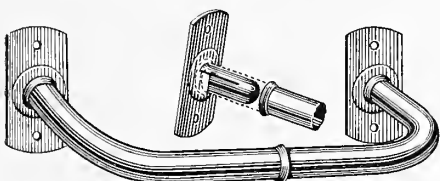

No. 143X

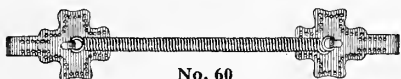

No. 60

No. 64. Each.....	\$0.15
No. 81F. Each.....	.20
No. 143X. Each.....	.15
No. 60. Brass Spring Sash, each.....	.15
No. 70. Nickel Finish Spring Sash, each.....	.10

**MODEL ROASTERS**

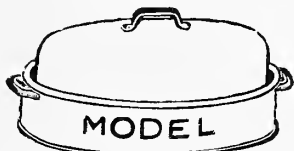

No. 110. Small, each.....	\$2.90
No. 410. Large, each.....	3.50

**SQUILGEES**



Best., 16 in., pure rubber, each.....	\$0.90
Best., 20 in., pure rubber, each.....	1.05



Bottle Sprinkler



Lemon Juice Extractor

**BOTTLE SPRINKLER**

Bottle Sprinkler, each.....	\$0.10
-----------------------------	--------

**LEMON JUICE EXTRACTORS**

No. 2 Extractor, each.....	\$0.25
----------------------------	--------

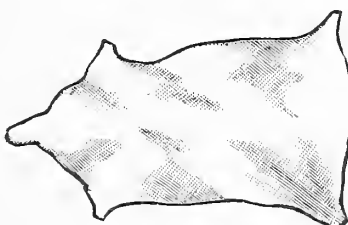

**CHAMOIS SKINS**

H. 12 x 16 in., each,	\$0.40
J. 14 x 18 in., each,	.60
L. 16 x 21 in., each,	.85
N. 18 x 24 in., each,	1.10
O. 23 x 27 in., oiled, each.....	1.50

**SPONGE CLOTHS**



White Soft Woven Cloths. For Face, Dust and Dishes.	
Light, 14 x 14 in., each.....	\$0.05
Light, 15 x 19 in., each.....	.10
Heavy, 16 x 20, in., each.....	.15
Dust No. 2, 30 x 36 in., Black Absorbing, each.....	.25

**SPONGES**

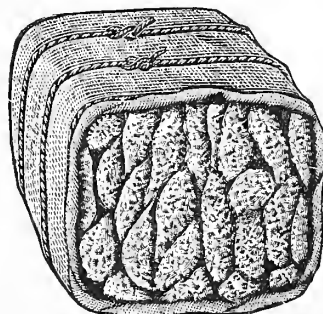

Abica Sheep Wool for Harness, each.....	\$0.15
Yellow Wool, cut 8 to 9 to the lb., each.....	.40
Cuba Sheep Wool Form, 13 to 14 to the lb., each.....	.75
Florida Sheep Wool Form, 13 to 14 to the lb., each.....	1.10
Rock Island, Wool Sheep, cuts 8 to 9 to the lb., each.....	1.75

**UPHOLSTERY CHAIR SEATS**

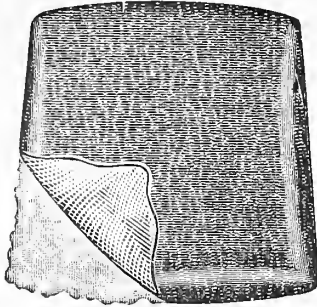

12 in. Ball Top, Black Leather Grain, each	\$0.40
13 in. Ball Top, Black Leather Grain, each	.40
14 in. Ball Top, Black Leather Grain, each	.45
12 in. Ball Top, Tan Spanish Grain, each	.40
13 in. Ball Top, Tan Spanish Grain, each	.40
14 in. Ball Top, Tan Spanish Grain, each	.45

**WOOD CHAIR SEATS**



Ball Top

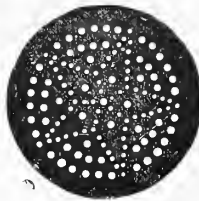

Round

<b>Ball Top</b> 12 in. Light Color, each	\$0.17
13 in., Light Color, each	.18
14 in., Light Color, each	.20
15 in., Light Color, each	.24
16 in., Light Color, each	.25
17 in., Light Color, each	.27
18 in., Light Color, each	.30
<b>Round</b> 14 in., Light Color, each	.20
15 in., Light Color, each	.24
16 in., Light Color, each	.25

**FIBRE CHAIR SEATS**

<b>Ball Top</b>	Each
12 in., Black or Tan Color	\$0.07
13 in., Black or Tan Color	.08
14 in., Black or Tan Color	.10
15 in., Black or Tan Color	.12
16 in., Black or Tan Color	.15

**AMERICAN CARPET TACKS**



<b>Blued</b>	
No. 3. Cut, 1/8 lb. package, each	\$0.05
No. 4. Carpet, 1/8 lb. package, each	.04
No. 6. Carpet, 1/8 lb. package, each	.04
No. 8. Carpet, 1/8 lb. package, each	.04
No. 10. Carpet, 1/8 lb. package, each	.04
No. 12. Carpet, 1/8 lb. package, each	.04
No. 14. Carpet, 1/8 lb. package, each	.04
<b>Tinned</b>	
No. 3. Cut, 1/8 lb. package, each	\$0.05
No. 4. Carpet, 1/8 lb. package, each	.04
No. 6. Carpet, 1/8 lb. package, each	.04
No. 8. Carpet, 1/8 lb. package, each	.04
No. 10. Carpet, 1/8 lb. package, each	.04
No. 12. Carpet, 1/8 lb. package, each	.04
No. 14. Carpet, 1/8 lb. package, each	.04

**AMERICAN CARPET TACKS**

**Double Pointed**



<b>Blued</b>	
No. 10. 1/8 lb. package, each	\$0.04
No. 11. 1/8 lb. package, each	.04
No. 12. 1/8 lb. package, each	.04

**Tinned**

No. 10. 1/8 lb. package, each	\$0.05
No. 11. 1/8 lb. package, each	.05
No. 12. 1/8 lb. package, each	.05

**UPHOLSTERY NAILS**

No. 42. Per package	\$0.08
---------------------	--------

**YANKEE TACK PULLER**



Yankee, each	\$0.10
--------------	--------

**KNIFE TRAYS**



Oak Knife Trays, each	\$0.75
-----------------------	--------

**STEEL WOOL**



No. 00. Extra Fine, per package	\$0.10
No. 0. Fine, per package	.10
No. 3. Medium, per package	.10
No. 1. Coarse, per package	.10

**ABRAZO**

Cleans and polishes, in one operation, Aluminum, Enamel, and Granite Ware. Tin, Iron, Copper and Brass. Six Steel Pads and one Cake Soap. Abrazo, per package \$0.12

**DOOR SPRINGS**



**Perfection Screen**

No. 2. Light, each	\$0.05
No. 3. Medium, each	.07
No. 4. Heavy, each	.10

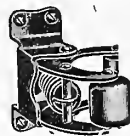

**SCREEN DOOR CATCH**

<b>Superior</b>	
Each	\$0.25

**SCREEN-DOOR HINGE**

<b>Arcaide Hold Back</b>	
Per pair	\$0.20

**SCREEN DOOR SETS**

<b>Arcaide</b>	
No. 7, per set	\$0.35



WINDOW SCREENS

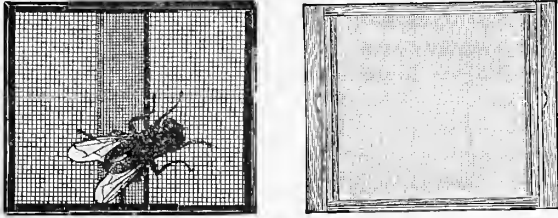

- Continental Frame, Black Walnut Stain**  
 No. C 3636. 30 x 36 in., each ..... \$0.65
- Sherwood Metal Frame**  
 No. 18. 18 in. high, 22 in. closed, 33 in. open, ea. \$0.75  
 No. 24. 24 in. high, 22 in. closed, 33 in. open, ea. .85  
 No. 24A. 24 in. high, 24 in. closed, 37 in. open, ea. .95  
 No. 30. 30 in. high, 24 in. closed, 37 in. open, ea. 1.20
- Continental Extension**  
 No. 1833. 18 in. high, 21 in. closed, 33 in. open, ea. \$0.75  
 No. 2433. 24 in. high, 21 in. closed, 33 in. open, ea. .85  
 No. 2437. 24 in. high, 23 in. closed, 37 in. open, ea. .75
- Continental Adjustable Spring**  
 No. 2032. 20 in. high, 26 in. closed, 32 in. open, ea. \$1.15  
 No. 2432. 24 in. high, 26 in. closed, 32 in. open, ea. 1.20  
 No. 2436. 24 in. high, 30 in. closed, 36 in. open, ea. 1.25

SCREEN DOORS

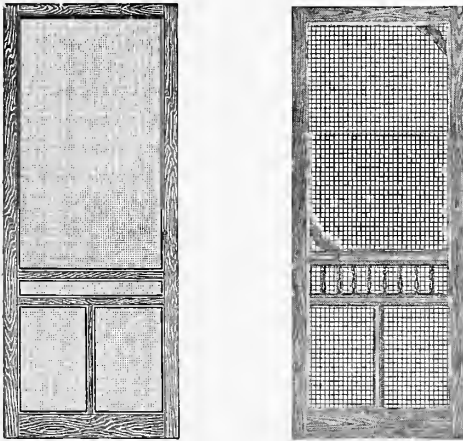

- No. 281**  
 Black walnut, stained, 2 ft. 6 in. x 6 ft. 6 in., each. \$2.40  
 Black walnut, stained, 2 ft. 8 in. x 6 ft. 8 in., each.. 2.50  
 Black walnut, stained, 2 ft. 10 in. x 6 ft. 10 in., each 2.60  
 Black walnut, stained, 3 ft. x 7 ft., each ..... 2.75  
 7/8 in. thick
- No. 314**  
 Fancy Varnished, 2 ft. 6 in. x 6 ft. 6 in., each. .... \$3.40  
 Fancy Varnished, 2 ft. 8 in. x 6 ft. 8 in., each. .... 3.50  
 Fancy Varnished, 2 ft. 10 in. x 6 ft. 10 in., each.... 3.70  
 Fancy Varnished, 3 ft. x 7 ft., each..... 3.85  
 7/8 in. thick
- No. 384—Fancy Two Coat Varnished**  
 2 ft. 6 in. x 6 ft. 6 in., each ..... \$3.65  
 2 ft. 8 in. x 6 ft. 8 in., each ..... 3.75  
 2 ft. 10 in. x 6 ft. 10 in., each ..... 3.85  
 3 ft. x 7 ft., each ..... 3.95  
 7/8 in. thick
- No. 555—Fancy Two Coat Varnished**  
 2 ft. 6 in. x 6 ft. 6 in., each ..... \$5.75  
 2 ft. 8 in. x 6 ft. 8 in., each ..... 5.85  
 2 ft. 10 in. x 6 ft. 10 in., each ..... 5.95  
 3 ft. x 7 ft., each ..... 6.10  
 1 1/8 in. thick
- ANTI-SAG SCREEN DOOR BRACE**  
**Anti-Sag Screen Door Brace**  
 42 in., each ..... \$0.12

MOUSE AND RAT TRAPS



No. 5 American Choker

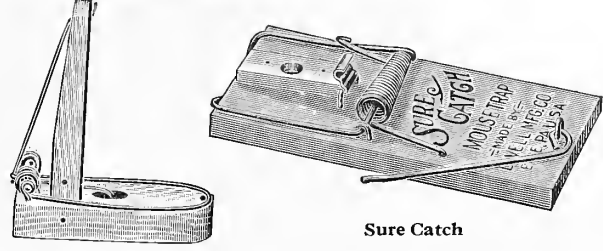

Erie Sure Catch

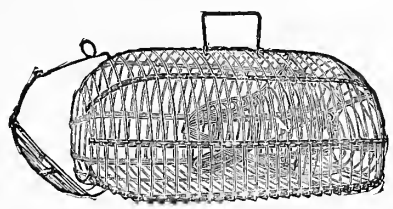

American

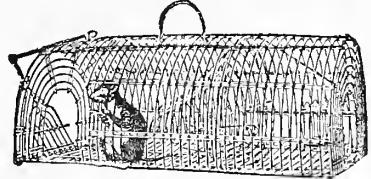

Climax

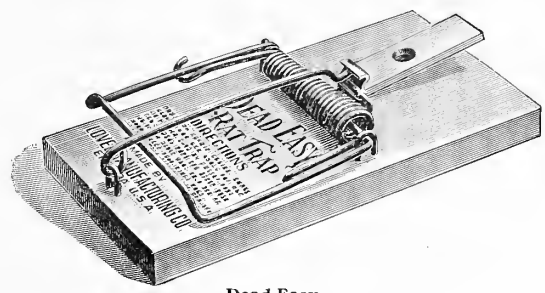

Dead Easy

- American**  
 No. 5. Mouse Trap, 9 in. long, each ..... \$0.60
- Choker Mouse Trap**  
 4-Hole Wood, each ..... \$0.12
- Dead Easy Rat**  
 Wood Trigger, each ..... \$0.12
- Victor Rat**  
 Metal Trigger ..... .10
- Sure Catch Mouse**  
 Wood Trigger, each ..... \$0.03
- Victor Mouse**  
 Metal Trigger, each ..... .03
- American**  
 Rat Trap, 15 in. long, each ..... \$0.95
- Climax**  
 Rat Trap, 17 in. long, each ..... \$1.60
- Erie**  
 Rat Trap, each ..... \$0.35

# BRECK'S POULTRY SUPPLIES

## POULTRY REMEDIES, STOCK FEEDS

### PRAIRIE STATE INCUBATORS AND BROODERS

Prairie State Incubators are the standard of hatching efficiency among present-day devices of their kind. Invented in 1881, fully patented, and marketed first in 1889, they at once took their position as the criterion of construction in hot-air type incubator development. Conceived first after the principle of the hen's nest stolen upon the ground, they have been steadily developed and improved in detail, adhering always to first essential principles, — Down-Draft Ventilation, Top Radiant Heat, and Applied Moisture.



- No. 0. 100 eggs, 135 lbs. crated..... Each, \$30.00
  - No. 1. 150 eggs, 160 lbs. crated..... " 37.50
  - No. 2. 240 eggs, 240 lbs. crated..... " 52.50
  - No. 3. 390 eggs, 325 lbs. crated..... " 67.50
- Nos. 0 and 1 right hand only, 1 egg tray. Nos. 2 and 3 right or left, 2 egg trays. Equipped completely with egg trays, nursery mats, sand trays, egg tester and thermometers.

### PRAIRIE STATE UNIVERSAL HOVERS

The Prairie State Universal Hover, first in the market and more extensively imitated than any other brooder, has a universal sphere of usefulness. It is adaptable to any form of permanent outdoor brooder, or any colony house, and may be moved from one house to another as flocks pass the brooding stage. It is the only hover ventilated by actual outside fresh air.

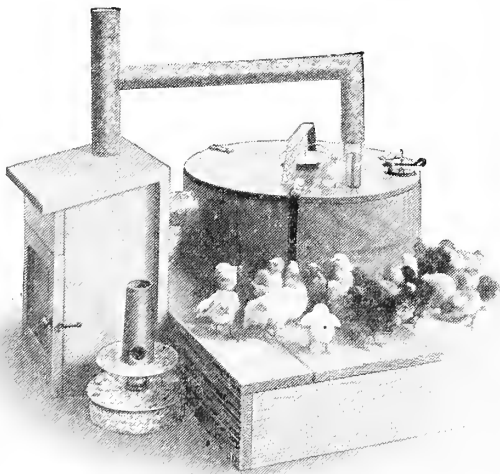

- Complete Hover for outdoor use, with Lamp Case..... Each \$9.00
- Complete Hover for outdoor use, with Regulator..... 10.50
- Complete Hover for indoor use, no Lamp Case..... 8.00
- Complete Hover for indoor use, with Regulator..... 9.50

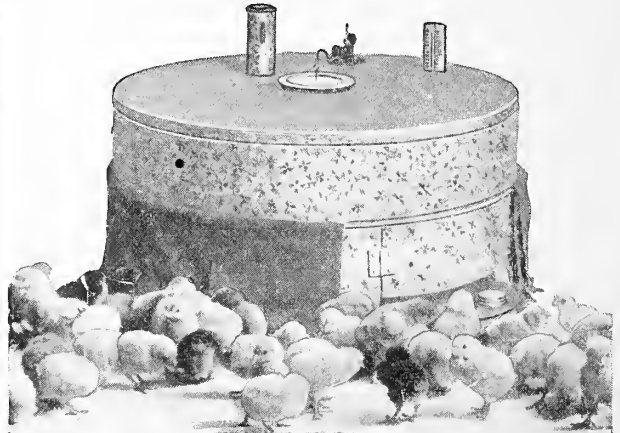

### PRAIRIE STATE "JUNIOR" PORTABLE HOVER

The "Junior" Portable incorporates in its plan, manufacture and adaptability all those elements of efficiency which have made Prairie State Products the criterion of excellence and refinement in Incubator and Brooder design. At the same time it is offered at a price so low as to make it a truly surprising purchase.

Adaptable alike to beginners or to experts desiring to rear in small flocks for foundation stock, where conservation of vitality and development of vigor are essential, the "Junior" is one of the remarkable offerings of the day.

- Prairie State Junior Portable Hover..... Each, \$10.00

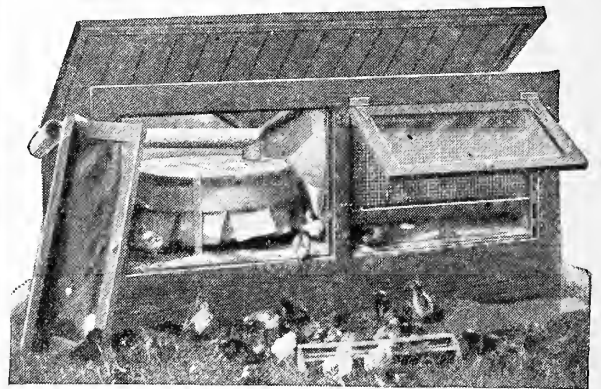

### PRAIRIE STATE COMBINATION COLONY BROODER

Prairie State Colony Brooders, first of their type on the market, met with instant approval. They remain today a standard for those operating on a small scale, for the back-lot flock, or for the flock which has access to free range.

Each brooder is equipped with Universal type hover, lamp and thermometer. Doors are snug fitting, with double glass. They are weather-proof and rat-proof, with floor six inches from the ground.

- Outdoor, weight, crated, 208 lbs..... Each, \$35.00
- Heat Regulator attached to the above brooder, \$2.00 extra.

### WAFER THERMOSTATS

- Incubator Wafers, 4-inch..... Each, \$1.25
- Brooder Wafers, 3-inch..... " .75

### INCUBATOR HYGROMETER

The Incubator Hygrometer is an instrument devised to determine the percentage of moisture in the air of an incubator. By its use the operator will be able to determine the exact amount of moisture required to bring out a successful hatch. Our net price..... Each, \$2.00

**PRAIRIE STATE "JUNIOR" STOVE BROODERS**

The Prairie State Stove Brooder is the successful solution to the question of economical brooding of chickens through the use of large flocks. It is the accepted brooder of the large poultry farm, and, like the Prairie State Incubator, it is the standard equipment of the agricultural colleges and experimental stations of both the United States and Canada.

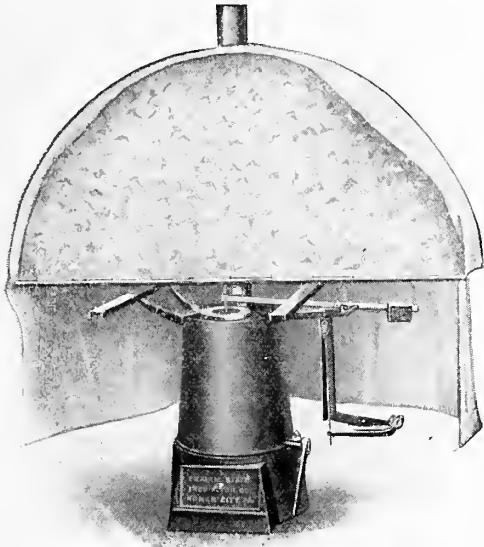

- No. 1 Junior Stove Brooder, capacity 250 to 1000 or more, weight 115 lbs., crated. . . . . Each, \$25.00
- No. 0 Junior Stove Brooder, capacity 200 to 700 or more, weight 80 lbs., crated. . . . . " 20.00

**THE HOME HOVER**

An Ideal Hover for any number of chicks up to fifty. The Home Hover was designed to meet the requirements of the raiser of a small flock of poultry around the home or around the farm. It is substantially built and of fireproof construction throughout. With the exception of the legs the entire hover, including the lamp, is made of heavy galvanized iron, no wood whatever being used. This insures a long period of usefulness, as there is nothing to wear out.

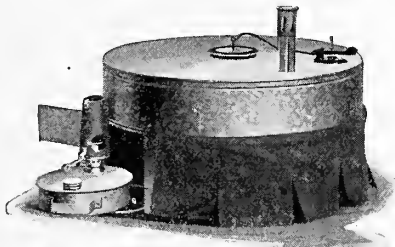

It is so inexpensive and yet so serviceable that no raiser of a small flock can afford to be without one. Buyers of baby chicks everywhere should arrange for a Home Hover when they arrange for their chicks.

Home Hover without Regulator or Thermometer. Each, \$5.50  
 Complete Descriptive Catalog of Prairie State Incubators and Brooders mailed on application.

**THERMOMETERS**

It is quite important in the successful operation of incubators and the securing of good hatches that a thermometer of known accuracy be used. The thermometers here listed are manufactured especially for us. They are thoroughly seasoned before being mounted. Each and every thermometer is guaranteed by the manufacturer to be accurate within one-fourth of a degree.

- No. 5. Incline, with holder. . . . . Each, \$1.00
- No. 6. Brooder Thermometer. . . . . " 1.00

**QUEEN INCUBATORS**

The Queen Incubator is built throughout of redwood and is the only incubator that carries out the double redwood wall construction all around, and provides a double wall front, in the way of two separate doors. The outer door is a solid panel of redwood that is fastened entirely independent of the inner door and is reached with a sash lock that draws it tight, thus making the loss of heat impossible.

The Queen is doubly insulated. First we use double walls of California Redwood, forming a dead air space. Second, corrugated strawboard is used between the wooden walls. Proper insulation adds considerable expense to the manufacturing cost. However, it is an absolute requirement of a good incubator.

The Queen Hot Water System provides a soft, uniform heat over every part of the egg chamber that is most natural for the hatching eggs.

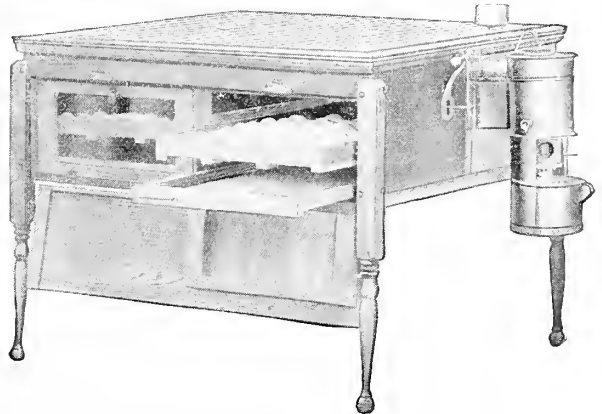

- No. 1. 85 egg . . . . . Each, \$27.50
- No. 2. 135 egg . . . . . " 37.50
- No. 3. 180 egg . . . . . " 44.50
- No. 4. 275 egg . . . . . " 57.75
- No. 5. 400 egg . . . . . " 68.00
- No. 25. 600 egg . . . . . " 103.00
- No. 35. 800 egg . . . . . " 132.00
- No. 45. 1000 egg . . . . . " 157.00

**STYLE "K" QUEEN INCUBATORS**

The Style K line of Incubators is not of the same high standard as our Queen line, in material nor workmanship, but they embody all the principles that have made the Queen line so successful and famous.

However, they are good substantial machines, built to sell at a lower price to people to whom price is an important consideration.

Style K Incubators are constructed of double-wall Redwood. The top of the machine is lined with insulation. The heater and pipes are made of heavy copper. The machine is equipped with the same expansion cup and thermometer as the regular Queen.

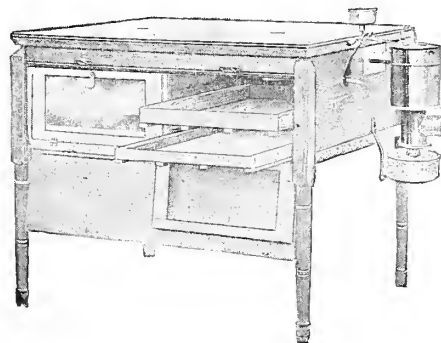

- No. 20. 70 egg . . . . . Each, \$16.50
- No. 21. 130 egg . . . . . " 27.50
- No. 22. 220 egg . . . . . " 36.75

Complete descriptive Queen catalog of incubators and brooders mailed on application.

**QUEEN OUTDOOR LAMP-HEATED BROODERS**

are designed to raise the chicks in all kinds of weather at any time of the year, with complete protection day and night.

They are made of one-inch, high-grade thoroughly seasoned hardwood lumber with mortised corners, bound with galvanized iron and covered with two coats of paint.

The heating system gives an abundance of heat, distributed properly, while plenty of fresh air is provided automatically without draughts. Brooder has two floors. Under the heating drum the floor is cut away and a galvanized pan substituted, which may be filled with earth or sand.

It is removable and easily cleaned. Upper floor has two compartments — brooding room and sun parlor.

No. 10.	125 Chick .....	Each,	\$31.50
No. 11.	165 Chick .....	"	34.50
No. 12.	200 Chick .....	"	37.75

**QUEEN STOVE BROODERS**

The hover used on Queen stoves is collapsible and made of four pieces of galvanized iron. The hover comes knocked down, with holes punched and stove bolts attached, ready for putting together. By being collapsible, it enables you to save room when storing, and lessens the danger of damage, when not in use. Hover has a cast-iron ring on top which sets firmly on top of the stove and is furnished with a wire hook to which rope and pullers may be attached. It is not necessary to raise the hover to put in coal.

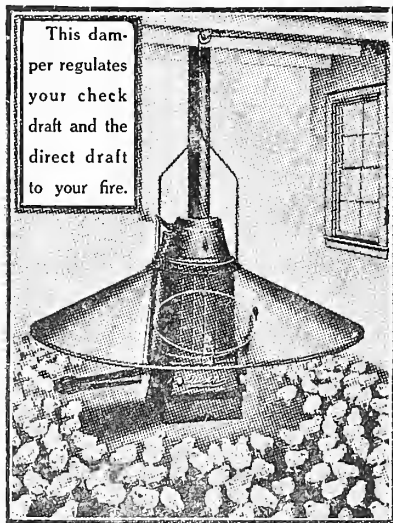

The Queen stove provides a constant, correct heat, and a constant distribution that makes the chicks develop into strong, healthy fowls. By brooding outside the hover, the chicks get plenty of pure, fresh air, plenty of exercise, and there is no possible chance of them crowding or suffocating.

The Queen burns any kind of fuel with equally satisfactory results. We recommend chestnut sizes in all kinds of fuel and hard or soft coal, coke, charcoal, or briquettes burn equally well. Of course, hard coal will not cause the pipe to become dirty as quickly as the others, but it will give no better heat.

No. 1.	600 chick .....	Each,	\$21.50
No. 2.	1200 chick .....	"	26.50

**INCUBATOR LAMPS**

No. 1.	Lamp, Burner and chimney, using 1/2-inch wick.	Each	\$1.50
No. 2.	Lamp, Burner and chimney, using 1-inch wick.		2.00
No. 3.	Lamp, Burner and chimney, using 1 1/2-inch wick.		2.50
Brooder Lamp, complete. Weight, 4 lbs.			2.00
No. 1.	Sun Hinge Burner .....	Each, postpaid,	\$0.50
No. 2.	Sun Hinge Burner .....	"	.60
No. 3.	Sun Hinge Burner .....	"	.75
No. 1.	Wicks .....	Per dozen,	\$0.20
No. 2.	Wicks .....	"	.30
No. 3.	Wicks .....	"	.40

**EGG TESTER**

Full and complete directions are given how to use the Tester in the book sent out with the machine. The Tester will fit the No. 2 Lamp Burner. This makes a strong and powerful light, so that anyone, whether they have had any experience or not, can easily determine whether the eggs are fertile.  
Our net price. .... Postpaid, \$0.75

**PASTEBOARD EGG BOXES**



3 x 4 Eggs

Folding, capacity, 1 doz. .... Each, \$0.01

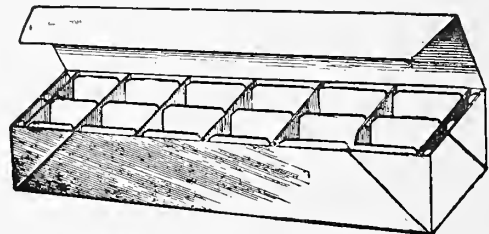

2 x 6 Eggs

Folding, capacity, 1 doz. .... Each, \$0.01 1/2

**BRECK'S EGG CARRIER**

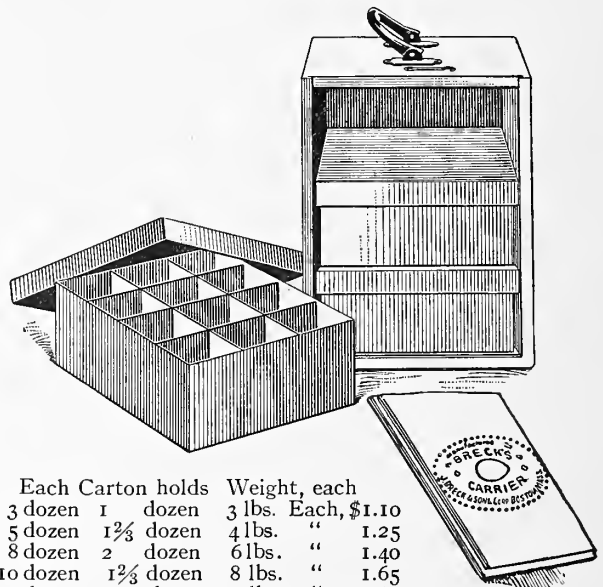

Each Carton holds	Weight, each	
3 dozen 1 dozen	3 lbs.	Each, \$1.10
5 dozen 1 1/2 dozen	4 lbs.	" 1.25
8 dozen 2 dozen	6 lbs.	" 1.40
10 dozen 1 1/2 dozen	8 lbs.	" 1.65
12 dozen 2 dozen	10 lbs.	" 1.80

**Extra Fillings**

Capacity, dozens,	3	5	8	10	12
Per Set,	\$0.06	\$0.11	\$0.15	\$0.21	\$0.23
Weight, per set,	1 lb.	2 lbs.	2 lbs.	3 lbs.	3 lbs.

**PASTEBOARD EGG BOXES**

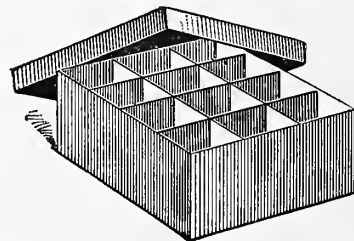

Rigid, capacity, 1 dozen .....	Each,	\$0.02
Rigid, capacity, 1 1/3 dozen .....	"	.03 1/2
Rigid, capacity, 2 dozen .....	"	.03 3/4

**NEW ENGLAND EGG CASES**

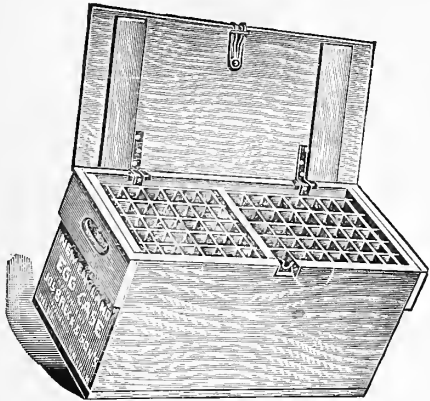

Patent Hinges and Fastener, Extra Heavy Fillings.  
 Capacity, 8 dozen..... Each, \$1.50  
 Capacity, 15 dozen..... " 1.70  
 Capacity, 30 dozen..... " 2.25

**EXTRA HEAVY FILLINGS**

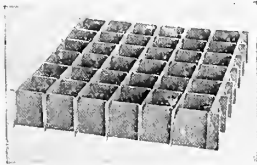

Locks that lock — and stay locked

Capacity, 8 dozen..... Per Set, \$0.25  
 Capacity, 15 dozen..... " .25  
 Capacity, 30 dozen..... " .40  
 Weight, per set 2 lbs. 2 lbs. 4 lbs.  
 Excelsior Egg Case Pads, 11 x 12 inches..... Each, \$0.02

**BRECK'S PRIVATE EXPRESS EGG CASE**

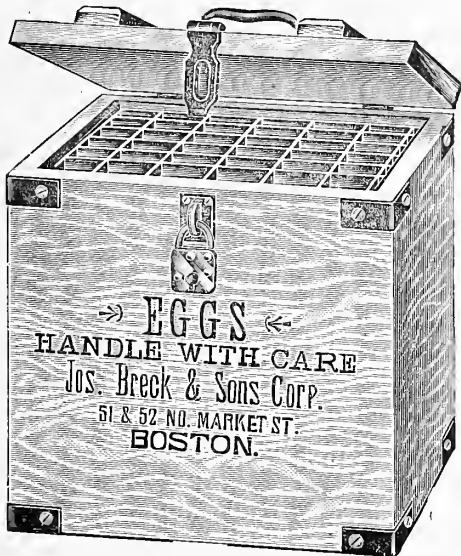

No more broken or exchanged eggs  
 Made of 3/4-inch stock, heavy japanned iron corners, with brass lock and two keys.  
 6 dozen..... Each, \$4.25  
 9 dozen..... " 4.75  
 15 dozen..... " 5.25  
 Extra fillings, capacity, 6 dozen..... Per Set, \$0.25  
 Extra fillings, capacity, 9 dozen..... " .25  
 Extra fillings, capacity, 15 dozen..... " .25

**HALL ELECTRIC BROODER**

This Brooder is regulated automatically by a thermostat regulator that shuts off the power when Brooder is at right temperature, and turns it on again when it is needed.

Capacity, 100 to 500 Chicks.

It is necessary to have a 110 Volt alternating current and that the electric service is continuous 24 hours per day

Each, \$15.00

Descriptive circular on application.

**LITTLE PUTNAM STOVE**

(Patent Pending)

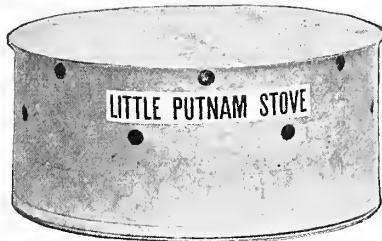

Best device for keeping water warm for Poultry.  
 Oil tank holds three pints and burns from 2 to 4 weeks without refilling or any other attention.

Little Putnam Stove..... Each, \$2.00  
 Wicks, 20c per doz. Holders, 10c each.

**PARCEL POST METAL EGG CRATES**

Metal Egg Crates do not need outside wrapping for mailing. This carrier will pay for itself in a few shipments by eliminating the loss in breakage.

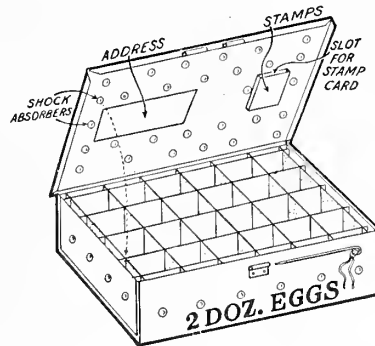

2 dozen..... Each, \$1.00  
 3 dozen..... " 1.25  
 4 dozen..... " 1.50  
 6 dozen..... " 1.75

**COMBINATION BUTTER AND EGG**

24 Egg. 3 1/2 lbs Butter..... Each, \$1.65  
 36 Egg. 3 1/2 lbs. Butter..... 1.85

**H AND D PARCEL POST EGG BOXES**

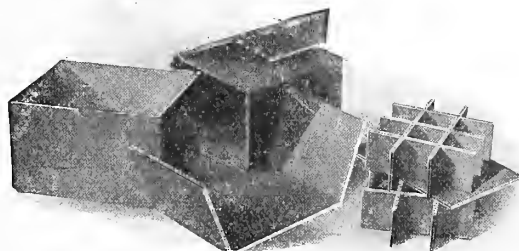

These boxes are made of double-faced water-proofed corrugated jute board with double thickness on each of the six sides of the box. The maximum of Strength, Lightness and Shock-Absorption.

Each	12 Egg	24 Egg	36 Egg	48 Egg	60 Egg	72 Egg
	\$0.20	\$0.25	\$0.30	\$0.35	\$0.40	\$0.45

**THE H & D CHICK BOXES**

H & D. 25 Chick size.....	Each	\$0.2c
H & D. 50 Chick size.....	"	.3c
H & D. 100 Chick size.....	"	.40

**THE H & D PARCEL POST BUTTER BOX**

Is made of heavy corrugated cardboard and is especially adapted for sending butter by parcel post.

2 lb. size.....	Each	0.15
4 lb. size.....	"	.20
6 lb. size.....	"	.23
8 lb. size.....	"	.25
12 lb. size.....	"	.28

**THE H & D PARCEL POST DRESSED POULTRY BOX**

Follows the same excellence of construction that is found in other H & D boxes.

6 lb. size.....	Each	\$0.23
9 lb. size.....	"	.26
17 lb. size.....	"	.30

**SANITARY POULTRY DRINKING FOUNTAIN**

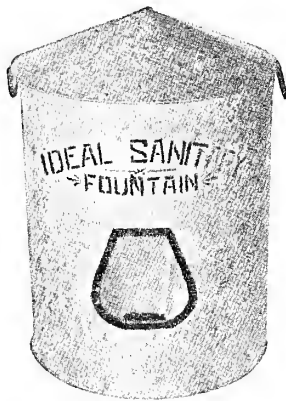

The simplest, handiest and most practical fountain made. Keeps water the right temperature all the year. Has no lamp to trim and valves to get out of order.

2 gallon.....	Each,	\$4.25
3 gallon.....	"	4.75
5 gallon.....	"	5.75

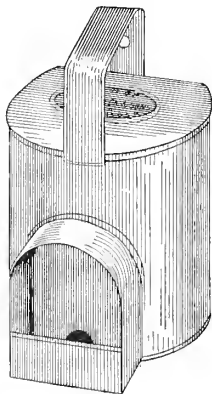

Breck's Hub

**EVERETT FOUNTAIN**  
Simple and practical

6 qts.....	Each,	\$1.35
------------	-------	--------

**BRECK'S HUB FOUNTAIN**

One of the handiest fountains. Can be carried four at a time by one person.

1/2 gallon.....	Each,	\$1.00
1 gallon.....	"	1.25
2 gallons.....	"	1.50

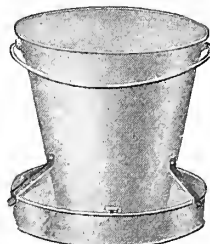

Everett

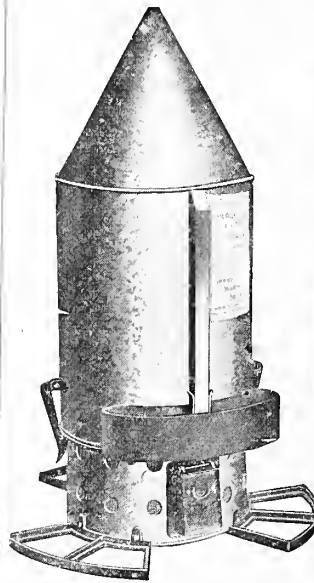

Norwich Automatic

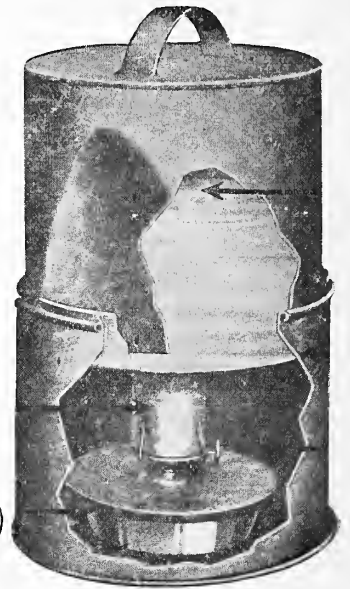

Can't Freeze

**THE NORWICH AUTOMATIC AIR-LOCK FOUNTAIN**

The most perfect device ever placed on the market for automatically supplying pure, fresh water in the poultry house. It is a physical and absolute impossibility to contaminate or pollute the water supply, and requires cleaning about once in three months only. Guaranteed frost proof to ten degrees below zero, and has been operated at twenty-eight below without being affected. Fitted with detachable cup removable oil chamber, heat generator, etc. Passed by Fire Underwriters. 5 gallon complete..... Each, \$6.00

**CAN'T FREEZE POULTRY FOUNTAIN**

The CAN'T FREEZE POULTRY FOUNTAIN gives your fowls clean water and plenty of it, all day long, winter and summer — without any trouble, without any attention, except to fill the fountain. The CAN'T FREEZE POULTRY FOUNTAIN has gone without attention for 72 hours in extreme cold weather when the temperature was below zero. Even under these severe conditions the water did not freeze — did not even crust with ice — and the fowls meanwhile enjoyed drinking pure, clean water as conveniently as though it were summer.

2 gallons.....	Each,	\$2.25
3 gallons.....	"	2.85
4 gallons.....	"	3.15

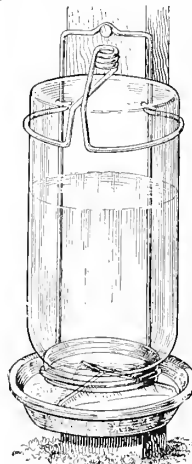

All Rite



Keystone

**ALL RITE CHICK FOUNTAINS**

The All Rite Chick Fount takes a pint, quart or two-quart Mason jar, making a perfectly sanitary drinking fountain. It is made to hang up out of the dirt and litter and the chicks cannot get in it and get wet. The basin is made in one piece and galvanized afterwards. Price each, \$0.25

**KEYSTONE JAR FOUNT**

Keystone Fount is made to hold a Pint, Quart or Two-Quart Mason Fount Jar. Each, \$0.15



**KEYSTONE FOUNTAINS**

One of the best Fountains made, easily cleaned and very durable.

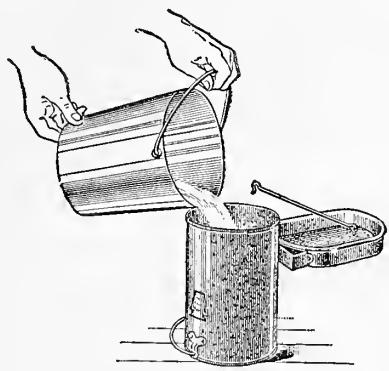

1 qt.....	Each,	\$0.50
2 qt.....	"	.75
4 qt.....	"	1.00
8 qt.....	"	1.50



**NORWICH AUTOMATIC FEEDER AND EXERCISER**

Thousands in use in every part of the civilized world. Operates with any grain or mixture; never out of order and will last a lifetime. Saves Grain, saves Labor, saves Time. Increases Egg Production. Waste, Rain, Rat and Bird proof. Improves the flock. Guaranteed satisfactory in every respect.

No. 1.	8 Quart Hopper, each,	\$3.00
No. 2.	14 Quart Hopper, "	3.90
No. 3.	20 Quart Hopper, "	5.00

**SEXTON'S AUTOMATIC POULTRY FEEDER**

Is a great labor-saving device. When Feeder is first put up, scatter a few grains of feed in the recess at bottom of spreader. The fowl will then pick at the grain and in so doing cause the rod to vibrate, which makes more grain drop from the pan onto the spreader. The set screw adjustment is so constructed that grain may be fed fast or slowly as desired.

Sold with an absolute guarantee.

No. 2.	18 quarts, each,	\$1.75
No. 3.	30 quarts, "	2.50

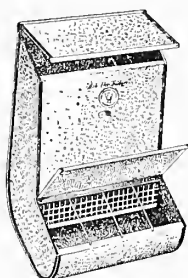
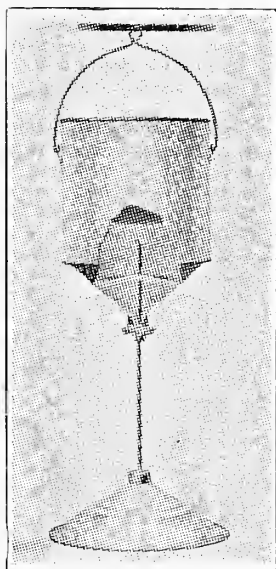

Dry Mash Hopper

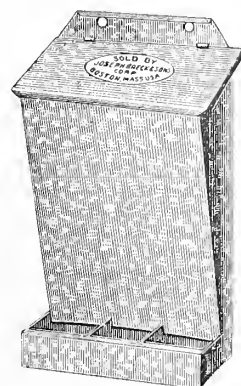

Bone, Grit and Shell Feeder

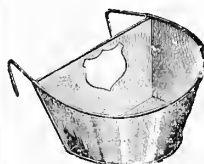

Cage Cup



Atsatt Feeder

**DRY MASH HOPPER**

A strictly high class hopper properly designed. The curved bottom keeps the feed in easy reach. The tapered shape prevents feed clogging.

12 inch.	Height 19 inch.....	Each,	\$1.85
18 inch.	Height 19 inch.....	"	2.50
24 inch.	Height 19 inch.....	"	3.00

**BONE, GRIT AND SHELL FEEDER**

This feeder has 3 compartments holding 2 quarts each. Economical and practical for feeding grit, shells, etc. Keeps the fowl in prime healthy condition.

3 Compartment.....	Each,	\$1.00
--------------------	-------	--------

**CAGE CUPS**

For Feed and Water

Small.....	Each,	\$0.20
Medium.....	"	.25
Large.....	"	.30

**ATSATT FEEDER**

Chicken size, 10 in., 2 quarts.....	Each,	\$0.40
Poultry size, 18 in., 5 quarts.....	"	1.00

**KEYSTONE CHICK FEEDER**

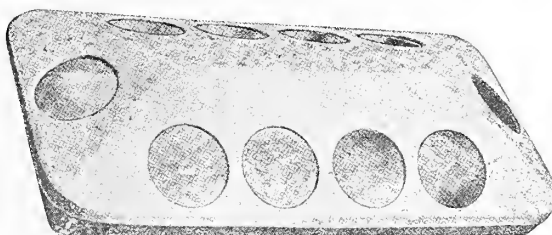

Are well made of heavy galvanized iron and easy to take apart to fill. Are sanitary, as the chicks cannot get into the feed and therefore are unable to waste any.

10 hole.....	Each,	\$0.25
14 hole.....	"	.40
28 hole.....	"	.70

**POULTRY-KILLING KNIVES**



When this knife is properly used there is no complaint as to imperfect bleeding of broilers or roasters.

Pilling French Pattern.....	Each,	\$0.75
Murphy's.....	"	.75

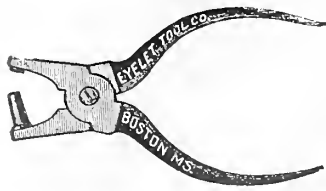

**MARKING PUNCHES**

Made similar to a Leather Punch and shows a clean cut. Breck Punch, each, \$0.75

For marking young Chicks and Poultry. Very popular. Pettey's Punch, Each, \$0.25

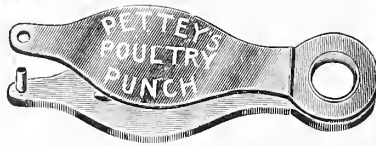

**WIRE HEN'S NESTS**

Hen's nests made of wire are easily cleaned, and there is no possible chance of vermin troubling them. They can be attached to the building anywhere and taken down easily. Poultrymen who are using wire nests say they are very satisfactory. Look out for an imitation wire nest recently placed on the market and offered at a much lower price. It is not strong enough for the purpose intended. Weight each 2 lbs. Each, \$0.25

**NOVELTY TIN FORCE PUMP**

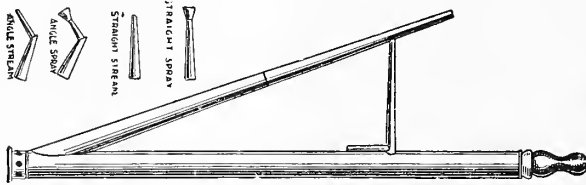

A well made, durable pump for whitewashing poultryhouses, sprinkling disinfectants, etc. Equally valuable for washing windows, carriages and for all purposes for which hand force pumps are used. Each, \$1.25

**OAT SPROUTERS**



	Bush.	Hens	Each,
Double Quick, No. 1.	1/4	25 to 35	\$10.00
Double Quick, No. 2.	1/2	50 to 75	13.00
Double Quick, No. 3.	1	100 to 150	19.00
Double Quick, No. 4.	2	200 to 300	26.00
Double Quick, No. 5.	4	400 to 600	41.00
Double Quick, No. 6.	8	800 to 1000	64.00
Premium S. B.	1/4	25 to 35	7.50
" Small sections	1/4		2.50
" Large base	1	100 to 150	14.00
" Large sections	1	100 to 150	5.50
Collin's. 8-pan, 11" x 15"			4.00
Collin's. 8-pan, 11" x 30"			8.00

**CAPONIZING TOOLS**



- Pilling Farmer Capon Set.....\$3.50
- Pilling Cornell Set..... 6.00
- Farmer Miles' Set..... 6.00
- Fig. 10. Farmer Miles' Spreader..... 3.50
- Fig. 11. Farmer Miles' Forceps..... 3.50
- Fig. 12. Farmer Miles' Knife..... .65
- Fig. 13A. Latest Capon Spreader..... 1.20
- Fig. 14. Plain Spreader..... .65
- Fig. 18. Chinese Knife and Forceps..... 1.20
- Fig. 21. Caponizing Hooks..... .20
- Fig. 22. Four Hooks and Cord..... .20

**ZENOLEUM**

A Standardized Coal-Tar Disinfectant Animal-Dip Lice-Killer



For Lice, Mites, Roup, Colds. To disinfect and guard against White Diarrhoea and Other Diseases and Insect Pests.

- One Quart makes 25 gal. of fluid. Each, \$0.75
- Half Gallon makes 50 gal. of fluid. Each, 1.25
- One Gallon makes 100 gal. of fluid. Each, 2.00
- Five Gallons make 500 gal. of fluid. Each, 8.00
- Zenoleum Vaporizer, each, 2.00

Barrels and Half Barrels. Price on application. Circular describing the diseases of Poultry, their treatment with Zenoleum, and testimonials from users, mailed on application.

**EGG PRESERVATIVES**

**Breck's Water Glass**

Fresh Eggs in Winter at Summer Prices. Of the various methods devised for preserving fresh eggs, only two have proved successful, viz.: cold storage with a temperature of 34, or the water glass method, the latter being the only practical one for family use. Water Glass is recommended by the U. S. Department of Agriculture as being one of the best preservatives, having no chemical action whatever. It simply seals the pores of the shells, keeping the contents of the egg in the same condition as when put into the solution. If directions are followed fresh eggs will keep perfectly for a year or longer. Use only fresh eggs.

1 pt. \$0.20 each 1 qt. \$0.30 each 1 gal. \$0.90 each.

**Egg Ash**

EGG-ASH is pure and healthful. It closes the porous egg shell to atmospheric moisture and destructive outer elements, without touching the egg meat, without changing the tint, "feel" or fresh appearance of the egg meat. Eggs sealed with EGG-ASH are as delightfully palatable when a year has passed as when newly gathered at the farm. It not only conforms to pure food requirements but is marketed to aid pure food.

EGG-ASH is clean and convenient to use. Eggs stored with EGG-ASH will poach quickly and as satisfactorily as fresh eggs, which proves their freshness. One package of the delicate pink-tinted granulated crystal flakes of EGG-ASH will preserve 25 dozen of eggs or more, indefinitely. Each package contains one egg tester with directions for using. Package sufficient to store 25 dozen eggs..... Each, \$0.50

**MILKOLINE**

Pure Modified Buttermilk. Milkoline guarantees you a sure and even uniform acidity. The cost of feeding Milkoline is but 2c. a gallon. Mix one part of Milkoline with 50 parts water. Use this Milkoline mixture for moistening feed or for drinking purposes. Recommend it for poultry, and hogs, safe and economical. Send for book "How to Hustle Heavy Hogs to Market." We are sole selling agents for Eastern Massachusetts.

**PRICES**

1 gallon Jugs, each	.....	\$2.00
2 gallon Jugs, each	.....	3.50
5 gallon Jugs, each	.....	7.50
10 gallon Jugs, each	.....	12.50
15 gallon Jugs, each	.....	16.50
32 gallon Barrel, each	.....	32.00
55 gallon Barrel, each	.....	49.50

All net, f. o. b. Boston.

**BRECK'S HYGIENIC BRAND CHICK FOOD**

A scientifically proportioned mixture which will meet every demand of the growing chick, and supply, without excess of fat, the food necessary to produce and sustain vigorous health. It contains the bone-forming properties that prevent leg weakness. It is high in protein, the flesh and muscle-forming elements. There is sufficient mineral material to supply the needs of the bone structure of the rapidly growing chicks, while it is low in carbohydrates, the fat-forming element, which, where in excess, causes sickness and loss.

**FEED DRY.** 50 lb. bags, \$1.75, 100 lb. bags, \$3.00.

**BRECK'S MASH EGG FOOD**

Is a properly balanced meat and cereal preparation, and is one of the best egg-producing foods we know of for poultry that do not have large runs; it is just what is wanted to keep them in good vigorous condition. Can be fed wet or dry. Price 50 lb. bags, \$1.50, 100 lb. bags, \$2.75.

**BRECK'S COMPLETE POULTRY FEED**

We have frequently been asked by many of our patrons to put up in a convenient form a complete Poultry Feed. In response to the above requests, after a great many experiments, we offer in **Breck's Complete Poultry Feed** what we believe is the best food for poultry that is on the market today.

Great care has been exercised in the selection and balancing of the materials of which it is composed. **Feed dry.** 50 lb. bags, \$1.50, 100 lb. bags, \$2.75.

**BRECK'S ALFALFA MEAL**

Our brand of best pea green California Alfalfa, grown on irrigated land, rich in protein; one of the best green feeds during the winter for poultry.

**Directions for Feeding:** Pour on boiling hot water, cover, let steam an hour, then mix with the usual morning mash at the rate of one-third clover to two-thirds the regular ground grains. Shipped in 100 lb. bags only, \$2.50 per c.

**BRECK'S BANNER BRAND CUT CLOVER**

Made from the best New York grown Red Clover, ground medium fine, all from Red Clover hay.

**Directions for Feeding:** Pour on boiling water, cover, let steam an hour, then mix with the usual morning mash at the rate of one-third clover to two-thirds the regular ground grains. Per 50 lb. bags, \$1.75.

**BRECK'S POULTRY AND SWINE MEAL.** A concentrated powder, a palatable animal meal for poultry and swine. Full directions for feeding with each package. Price per 100 lbs., \$5.00, 50 lb. bags, \$2.75, 25 lb. bags, \$1.50.

**BLATCHFORD'S CALF MEAL.** A valuable feed for pigs, colts, lambs and poultry. Blatchford's Calf Meal is not a stock food; it contains no drugs, medicine or stimulants; it is purely and simply a baby food for young animals. A 100 lb. bag makes 100 gallons of rich, nutritious gruel, thoroughly cooked and prepared for digestion. Price per 100 lbs., \$5.00, 50 lbs., \$2.75, 25 lbs., \$1.50, f. o. b. Boston.

**RED COMB SCRATCH FEED FOR POULTRY**



Every handful is uniform, free from dust, always fresh, absolutely clean and perfectly mixed.

An ounce of Red Comb Scratch, twice a day, fed in litter, plus Red Comb Mash Feed with Dried Buttermilk, fed from a hopper, furnishes the necessary nutrients to give results.

This feed is made from Wheat, Cracked Corn, Kaffir Corn, Barley Oats, Sunflower Seed, and Buckwheat.

**Guaranteed Analysis**

Protein	10%	Carbohydrates	60%
Fat	2½%	Fibre	5%
In 100 lb. bags \$3.00, each.			

**RED COMB MASH FEED WITH DRIED BUTTERMILK (FOR HEAVY EGG PRODUCTION)**

Red Comb Mash Feed is made from Dried Buttermilk, Linseed Oil Meal, Corn Feed Meal, Meat Scraps, Wheat Middlings, Wheat Bran, Ground Oats, Alfalfa Meal, and not over 5 per cent. shell. These ingredients are all highly digestible, and you can always rely on Red Comb to produce natural, steady layers.

- Animal Protein from the Meat Scraps.
- Leaf Protein from the Alfalfa Meal.
- Cereal Protein from the Other Ingredients.
- Milk Protein from the Dried Buttermilk.

In 100 lb. bags, \$3.25 each.

**RED COMB CHICK MASH**

Red Comb Chick Mash with Dried Buttermilk entirely wipes out the scourge of white diarrhea.

This splendid ration is made from Corn Meal Feed, Old Process Oil Meal, Barley Flour, Dried Buttermilk, Alfalfa Meal, Oat Flour, Wheat Middlings, Bone, Calcium Carbonate and Salt.

**Guaranteed Analysis**

Protein	16%	Fibre	9%
Fat	4%	Carbohydrates	50%
In 100 lb. bags, \$3.25 each.			

**POUND SQUAB PIGEON FEED**



Is made from Wheat, Corn, Kaffir Corn, Hemp, Peas, Buckwheat, Millet, and not over 6% Grit. It is probably the best known exclusive Pigeon Feed in the world today, and used extensively by experts everywhere.

Pound Squab has been keeping pace with this rapidly increasing industry and can be fed plentifully without fear. It has produced thousands of extra large, fat, plump, healthy squabs weighing one pound and more at four weeks of age.

In 100 lb. bags, \$5.00 each.

**PRATT'S POULTRY REGULATOR**

(Formerly called Pratt's Poultry Food)

This is the original Poultry Regulator, in use by the most successful poultry raisers everywhere. It is entirely different from Pratt's Animal Regulator. It is composed of valuable imported roots, herbs and barks so blended as to make a perfect regulator tonic and stimulant, suited to the constitution of the poultry.



Pratt's Poultry Regulator overcomes the difficulties met by every poultryman by regulating the blood, bowels and digestive organs of all fowl. Thus it keeps the birds in robust health, produces good, rich blood, healthy fat, sturdy muscles, strong bones, red combs and wattles, brilliant feathers and fertile eggs. It stands unrivalled as an egg producer, and when regularly used, the hens lay throughout the year.

Pratt's Poultry Regulator costs but a few cents a week for a big flock, and it pays its cost many times over in the results it produces. Results are immediate and permanent.

- Per trial package ..... \$0.10
- Per 26-oz. package..... .25
- Per 4-lb. package..... .50
- Per 12-lb. pails..... 1.65
- Per 25-lb. pails..... 3.00

**PRATT'S BABY CHICK FOOD**

This is one of the greatest money savers and greatest chick savers ever placed on the market. Every man, woman or child who raises little chicks, turkeys, ducks and geese, should try at least one package of Pratt's Baby Chick Food. It is a scientific food ration to be fed for the first three weeks. If you want real success with your hatchlings, if you want to save all the baby chicks, if you want to grow them fast, get Pratt's Baby Chick Food on our recommendation for your first trial; after that you will never be without it.



- Per 3-lb. package..... \$0.25
  - Per 6 1/2-lb. package..... .50
  - Per 14-lb. bag..... 1.35
  - Per 25-lb. pail..... 2.00
- Pratt's Poultry Book mailed onrequest.

**PRATT'S ROUP CURE**

Is a scientific preparation compounded into a fine powder, and when mixed with water, is absorbed by the blood at once, purifying the system, allaying inflammation, and reducing the fever. It not only cures but prevents roup, colds, canker, catarrh and diphtheria, and should be given to all fowls frequently to keep diseases away.

- Small packages..... \$0.25
- Large packages..... .50

**PRATT'S WHITE DIARRHOEA REMEDY**

This remedy will positively save many dollars' worth of little chicks to poultry raisers. It has taken us nearly three years to find a remedy for White Diarrhoea and we are so sure that we have it in this article that we authorize our dealers throughout the world to refund the purchase price in case it fails.

- Small packages..... \$0.25
  - Extra large packages..... .50
- Postpaid.

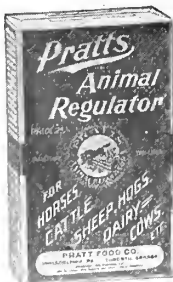

**PRATT'S ANIMAL REGULATOR**

The original stock regulator of America. Keeps horses well, improves their wind and makes their coats glossy. Cows give more and richer milk, butter fat being increased, and calves are strong and healthy. Steers fatten in half the time; hogs and sheep fatten quickly, free from disease. In 25 cts. and 50 cts. packages.

**PRATT'S ROUP PILLS**

Quick, safe, sure; for roup, canker and diphtheria.

- Per 1 1/2-oz. package..... \$0.25
  - Per 3 1/2-oz. package..... .50
- Postpaid.

**PRATT'S POULTRY DISINFECTANT**

Will protect your birds from nearly all the serious germ diseases. It gets rid of lice and mites, prevents roup, cholera, gapes, scaly leg and a host of other trouble makers.

Wonderfully effective in ridding cattle, horses, hogs, sheep and dogs of parasites and disease bacteria.

- Per 1 quart..... \$0.55
- Per 1/2 gallon..... .95
- Per 1 gallon..... 1.60

**GROUND OYSTER SHELLS**

- Per 100-lb. bag..... \$1.25
- 500-lb. lots, per 100 lbs..... 1.15

**MICA CRYSTAL GRIT**

- Per 50-lb. bag..... \$0.75
- Per 100 lbs..... 1.00

**BONE MEAL FOR POULTRY AND CATTLE**

- Per 50-lb. bag..... \$2.25
- Per 100-lb. bag..... 3.50

**CRACKED POULTRY BONE**

- \*Coarse cracked bone for full grown fowl.
- Per 100 lbs..... \$3.50

**POULTRY CHARCOAL**

Is especially prepared for poultry. It is carefully and uniformly graded in just the right sizes, is free from ammonia or other dangerous poisons, contains no useless dust or dirt, and is the best charcoal sold for poultry. It is manufactured in four grades: Fine powdered, for mash foods and ducks; No. 4, Fine Granulated, for brooder chicks and dry chick food mixtures; No. 3, Medium Granulated, for half-grown fowls and pigeons; No. 2, Coarse Granulated, for full-grown fowls, geese and turkeys.

- Price:
- Per 50-lb. sack..... \$2.25
- All sizes same price.

**POULTRY FOOD**

**Barley (Feeding.)**

- Per bushel..... \$1.25

**Buckwheat (Feeding.)**

- Per bushel..... \$2.00

**Peas. Small white Canada.**

- Per bushel..... \$4.00

**Sunflower. Large Russian.**

- Per lb..... \$0.10
- Per 100 lbs..... 8.00

**Millet. Good feeding quality.**

- Per lb..... \$0.06
- Per 100 lbs..... 5.50

**Kaffir Corn, or White Sorghum.**

- Per 100-lb bag..... \$3.00

**Wheat.**

- Per 100 lbs..... \$4.00

**Ground Beef Scraps. Always freshly ground from the best kettle rendered cake scrap.**

- Per 50-lb. bag..... \$2.75
- Per 100-lb. bag..... 5.00
- Per ton..... 90.00

**Fish Scraps. Dry, fine ground, 100-lb. bags.**

- Per 100-lb. bag..... \$6.00

**CONKEY'S ROUP CURE**

The well-known reliable roup remedy, powder form.

- Small package..... \$0.25
- Medium package..... .50
- Large package..... 1.00

**NEST EGGS**  
China

Per dozen..... \$0.40

**KOW-KARE**

It is a medicine for cows only. It prevents abortion, cures barrenness, removes retained afterbirth, prevents tuberculosis, stops scours, cures milk fever, caked udder, swelling in the bag, bloating, red water, increases the flow of milk, cures cows "off their feed," improves the quality of the milk.

Small size..... \$0.65  
Large size..... 1.25

**BAG BALM**

For bunches, caked bags, cuts, chapping and inflammation.  
Per package..... \$0.60  
Parcel Post, extra.

**SULPHO-NAPHTHOL**

This preparation, originated by the late Doctor Cabot, is recommended for a great many purposes. It cleans and heals all sorts of cuts, bruises and sores. It is sure death to all kinds of bacteria and insects, and is unsurpassed as a disinfectant. For domestic animals, poultry and poultry houses it is the thing. Trial size, 15 cts; 35c bottle makes 5 gals.; 65c bottle makes 10 gals.; \$1.25 bottles, 50 gals. solution; 1 gal. can, \$3.00

**SPIRAL CELLULOID LEG BANDS**



Best and cheapest to use. Last a lifetime. Put on and take off easily. Slip on just like a key ring. Will not come off. Birds cannot lose or remove them.

Colors: Black, Blue, Green, Pink, Red, White, Yellow.

Per dozen..... \$0.15  
Per 100..... .75  
Special price on large quantity.

**LEG BANDS, ALUMINUM FOR POULTRY**

Double Clinch. No. 1 for Bantams, No. 2 for Mediterranean, No. 3 for American females, No. 4 for American males, Asiatic females, small turkeys; No. 5 for Asiatic males and turkeys. We number them to order.

Per dozen..... \$0.15  
Per 100..... .75  
Postpaid. Numbering, extra 10 cts. per 100.



Double Clinch, Aluminum

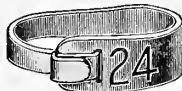

Leader Adjustable

**LEADER ADJUSTABLE LEG BANDS**

Latest and best adjustable leg band out. Has neat, compact and smooth fastening with no catching points; easily attached and are absolutely secure. Made in two sizes: No. 1 for Bantams or Mediterranean, No. 2 for Americans.

Per dozen..... \$0.15  
Per 100..... .75  
Postpaid. Numbering, extra 10 cts. per 100.

**COLORED LEADER ADJUSTABLE**

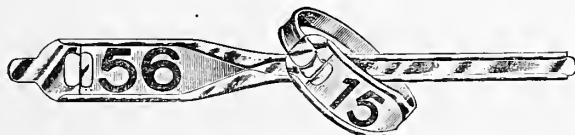

For a general purpose band that provides quick and accurate identification, this Colored Leader cannot be equalled. It will fit any thing from Bantam to Cochin, Tom Turkey, or Goose. Light in weight, but of sturdy design and construction. Continuous line of color around the band so that a bird can be distinguished, so far as brood or pen is concerned, from a distance.

A "Cracker Jack" for trap nesting.

Prices:  
Per dozen..... 0.30  
Per 25..... .60  
Per 100..... 1.50  
Per 500..... 6.50  
Per 1000..... 12.50

**CREONOID**

Lice destroyer and cow spray. Creonoid is prepared especially for this purpose. An up-to-date antiseptic preparation made from coal tar. Creonoid stands for animal comfort. Follow directions on can carefully. Stock tormented with flies cannot make flesh or milk. Keeping the flies off may mean the difference between profit and loss. Cows sprayed with Creonoid just before milking are quiet and give better yields of milk, because the flies are kept away. Try it and see the results for yourself.

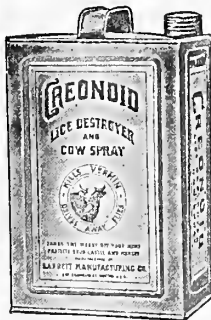

Per gallon..... \$1.45  
5 or 10-gal. cans..... Per gal. 1.00  
1/2 barrels..... " " .95  
Barrels..... " " .93

**MILKOL**

An antiseptic, a disinfectant, cleanser, a curative agent. Keeps your live-stock clean and healthy, cleanses and purifies their quarters. Absolutely safe to use, non-poisonous and non-corrosive. One gallon makes from 60 to 256 gallons. Directions on every can.

Per 1/2 gallon..... \$0.85 Per 1 gallon can..... \$1.50  
5 gallon can, per gallon..... 1.25

**CLARK HEATERS**



The use of Clark Heaters and coal is steadily on the increase. Write for special catalogue giving all sizes. Popular sizes are:

No. 5 B. Light and handy. 12 inches long. Weight 4 lbs.  
Covered with carpet..... \$3.00  
No. 7 D. 14 inches long. Weight 9 lbs. Flat slanting top.  
Covered with carpet..... 4.50  
Clark Wagon Heater..... 3.00  
Clark Coal, 1 doz. bricks in box, weight 7 1/2 lbs..... 1.25  
Case of 100 bricks..... 10.00

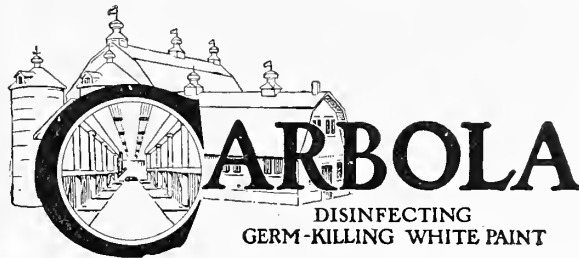

**DISINFECTING GERM-KILLING WHITE PAINT**

The Disinfectant that paints. Use it instead of white-wash. Put on with a brush or sprayer. A snow white cold water paint that will not blister, flake or peel off, combined with a germicide 20 times stronger than carbolic acid but neither caustic nor poisonous. Particularly good for use in stables, cow barns, chicken coops, dairies, hog pens, creameries, cellars, factories and outbuildings.

The necessity of absolute cleanliness and complete sanitation in barns, pens and stables where poultry and livestock are kept if they are to thrive and produce as profitably as they should, has been pointed out by the Department of Agriculture, by Experiment Stations and by farm and poultry papers too often to be repeated here. Failure to keep their living quarters clean and sanitary is the surest means of introducing into flocks and herds the lice and other vermin that sap their vitality, and so reduce their production, as well as the contagious diseases that prove so costly if they once gain a foothold. Carbola can be applied to wood, brick, stone, cement or sand finished walls; to plaster board, tar paper, or over whitewash or old oil paint that is hard and firm, but not glossy. It will not blister, flake or peel off, no matter how many coats are put on, and as the mineral pigment used has a greater fire resistance than asbestos it is apparent that several coatings of Carbola will act as an efficient fire retardant.

Trial package 30 cts. Delivered by parcel post for 35c. (Paints and disinfectants 250 sq. ft.)  
Per 10 lbs. (10 gals.)..... \$1.25  
Per 50 lbs. (50 gals.)..... 5.00  
Per 200 lb. sacks..... 9 cts. per lb.  
All F. O. B. Boston

**CHOLERINE**  
(For Poultry)

Manufacturer guarantees this remedy to cure Cholera — Roup — and also as an Egg Stimulator. Tablet form, also in liquid, if preferred.

Per package..... \$0.60  
Per bottle..... .65

**DEATH TO LICE**

By mail

Per 5-oz. box..... \$0.10 \$0.15  
Per 15-oz. box..... .25 .40  
Per 3-lb. package..... .50 1.00  
Per 100-oz. package..... 1.00

**MALOX**

Kills every mite it touches, and it touches them all if properly used. Before applying Malox, the interior of the poultry house should be thoroughly cleaned out and all the litter burned. Every part of the interior should be sprayed, including roof and floor — paying particular attention to cracks, crevices, and the under side of roosts.

Per 1 quart..... \$0.50  
Per 1 gallon..... 1.25  
Per 5 gallon can..... 4.00  
Per 10-gallon can..... 6.50

**GREYLAWN FARM LOUSE CHASE**

For vermin on cattle, sheep and poultry.

Small box..... Each, \$0.50  
Large box..... “ 1.00

**ROGER'S DISINFECTANT (Liquid)**

For general disinfectant purposes. It kills disease germs. Use at rate of one and one-half ounces to one gallon of water. As an antiseptic for treatment of cuts, burns, etc., use one-half teaspoonful in a tumbler of water.

Per 1 quart can..... \$0.75  
Per 1 gallon..... 2.50

**COW'S RELIEF**

Is guaranteed to cure Caked Bag caused by garget, injury, overfeeding or calving; sore or injured Teats, Spider in the Teat, Stricture, Hard Milkers, Cow Pox and is especially valuable for heifers with the first calf, to remove the soreness and swelling that is too frequently a cause of kickers and hard milkers. Your money back if it does not satisfy you.

Small package..... \$0.60  
Large package..... 1.20

**GARGET REMEDY**

This remedy has stood test of twenty years and is a complete success. It will not injure the butter or lessen flow of milk.

Per can..... \$0.65

**GRAYLAWN FARM FLEA CHASE**

Used to exterminate vermin on dogs, cats, and household pets. Safe, economical, money back if it fails.

Per package..... \$0.60

**GRAYLAWN FARM SCAB CHASE**

To cure parasite skin diseases on all farm animals.

Per package..... \$1.50

**BABY CHICKS**

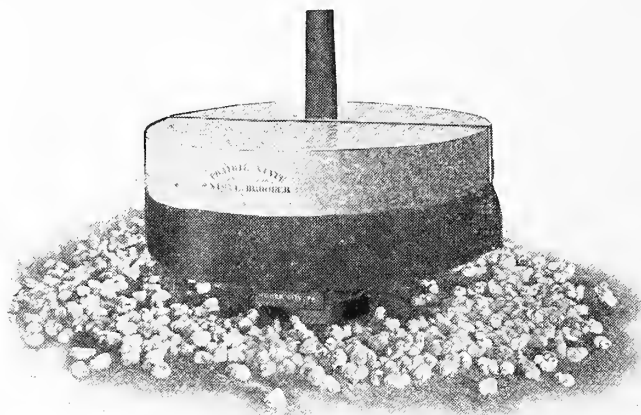

**B**ABY CHICKS can be transported several thousand miles safely, which makes it possible for anyone to secure good stock of known egg-producing strains at a price in keeping with the cost and time it would take him to produce fowls himself.

Build up a pure bred farm stock of good layers all in one season by purchasing pure bred Baby Chicks. Our Baby Chicks are hatched from eggs produced by the best of stock for which our Hatcher supplies the cockerels from high egg-producing strains. These flocks are subject to frequent and rigid inspection before the eggs reach the Incubators.

We are in a position to supply Chicks of all the popular breeds in any quantity for delivery commencing March first and extending through the season. Safe delivery by parcel post is guaranteed.

Prices subject to change without Notice. Prices are as follows:

R. I. Reds.....	\$3.50 per dozen	\$25.00 per 100	Silver Wyandottes.....	\$3.75 per dozen	\$30.00 per 100
Barred Rocks.....	3.50 “ “	25.00 “ “	Anconas.....	3.50 “ “	27.50 “ “
White Rocks.....	3.50 “ “	25.00 “ “	S. C. White Leghorns...	3.50 “ “	25.00 “ “
Buff Orpingtons....	3.50 “ “	27.50 “ “	S. C. Buff Leghorns...	3.50 “ “	25.00 “ “
White Wyandottes..	3.75 “ “	30.00 “ “	S. C. Black Minorcas...	3.50 “ “	27.50 “ “

We can furnish a limited number of Chicks from the stock of some of our best known breeders as follows:

Thompson's Ringlet Barred Rocks.....	\$4.50 per doz.	\$35.00 per 100
J. S. Martin's Regal-Dorcas Wyandottes.....	4.50 “ “	35.00 “ “
Postner's Wingold Buff Orpington.....	4.50 “ “	35.00 “ “
Cook's White Orpington..	4.50 “ “	35.00 “ “
C. S. Pape's Big Type Black Minorcas.....	4.50 “ “	35.00 “ “









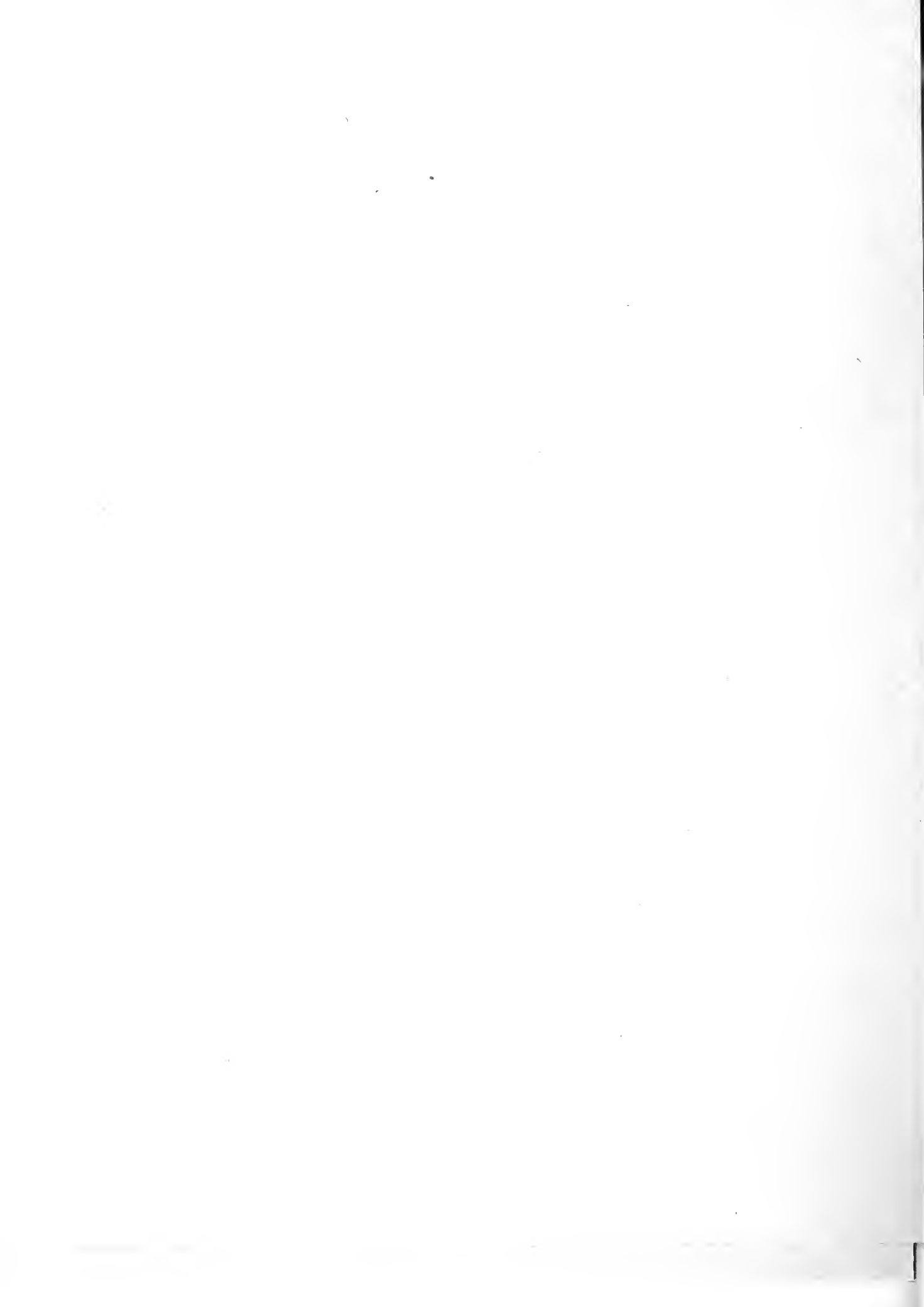

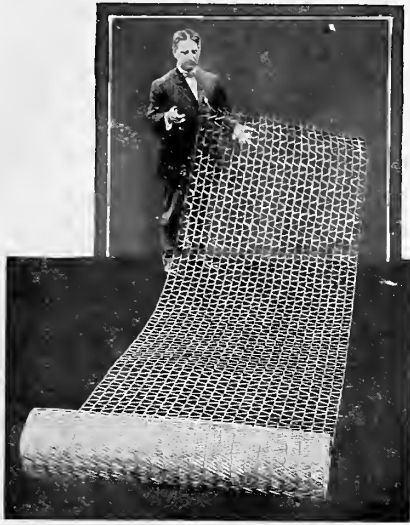

## U. S. Poultry Fence.

As you unroll U. S. Poultry Fence you will be surprised how very flat and even it lies---just like a roll of carpet or building paper.

Then, when you set it up on edge, you will again be surprised at the straight, stiff and trim manner in which it stands.

As you see through the magnifying glass, on the following page, U. S. Poultry Fence is built much like a farm fence, with parallel wires on hinge joints. These splendid features make it stiff and rigid, and enable you to stretch it to the posts straight, even and nice, without buckling, bagging or sagging.

Then, too, you can not only put up your fences straight and true, but the stiffness of U. S. Poultry Fence allows you to entirely do away with the necessity of a top rail or baseboard. Also fewer posts are required than when putting up the old style netting.

**U. S. Poultry Fence is not merely a substitute for the old style netting. It is something much better and costs no more. Why not buy the best when the out-lay is no greater? It is the strongest, cheapest, most sightly and by far the best fence for the purpose yet invented.**

Do not purchase poultry netting until you have seen U. S. Poultry Fence. A trial order will convince you of its superiority. It will be a surprise and revelation to you.

If you are interested in a good netting you should buy U. S. Poultry Fence for it is the acme of all poultry fences and is guaranteed to be stronger and to give better satisfaction under all conditions than the old style netting or any other netting.

Just note the number of line wires that carry all the strain and take all the straight away pull leaving the mesh wires where they belong. U. S. Poultry Fence has proven itself sufficiently superior in every respect to be in a class by itself. It is the **ONE BEST NETTING** and is guaranteed to **SATISFY YOU**.

*The buying of U. S. Poultry Fence is not an expenditure but an investment, and your dividends are years of service and absolute satisfaction. Let us have the opportunity to prove that U. S. Netting is all and more than we claim.*

Read Next Page.



# U. S. POULTRY FENCE

Something Entirely Different  
in the Way of a Poultry Fence

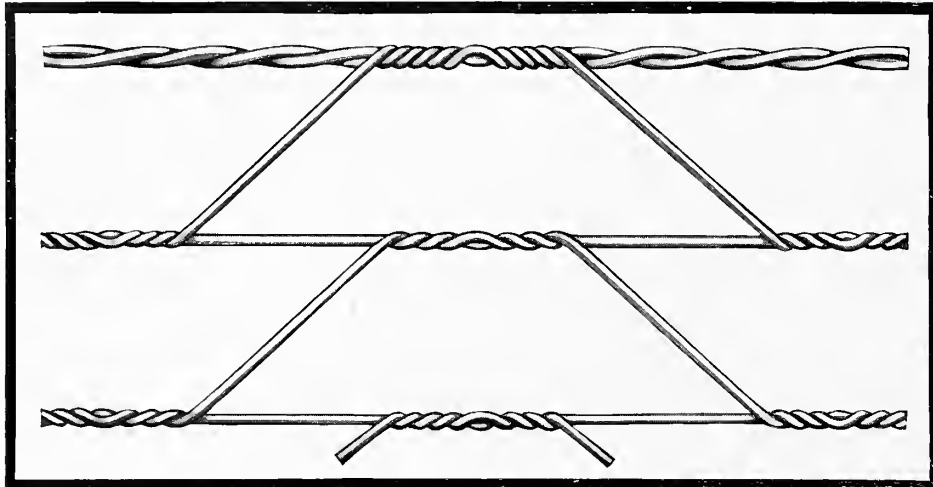

Showing Style and Actual Size 1-inch Mesh.

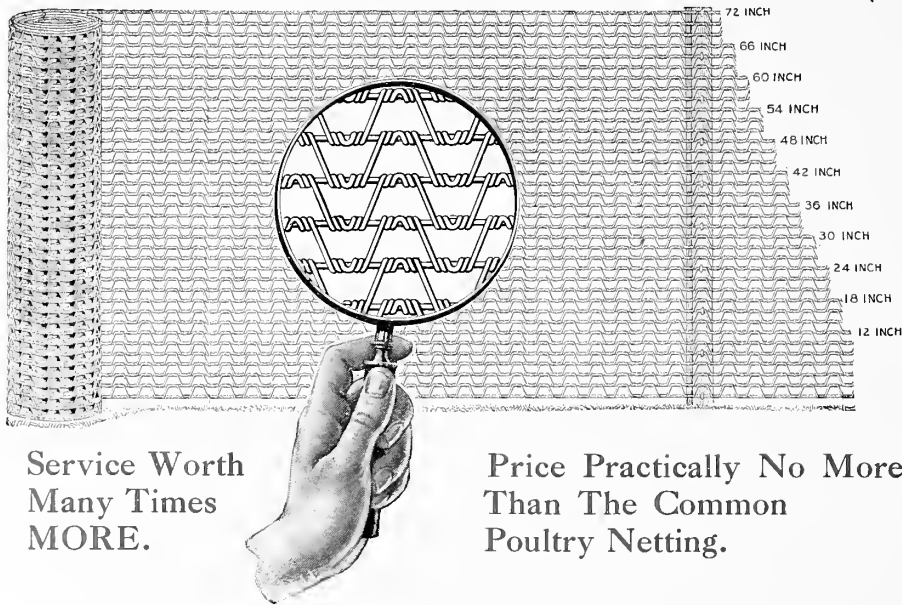

Service Worth  
Many Times  
MORE.

Price Practically No More  
Than The Common  
Poultry Netting.

U. S. Poultry Fence is different in the line of poultry fence or netting. Half of the wires are straight line wires, which are intertwined with the mesh wires at their point of intersection with right and left twists. The cable margin wires are also connected with the mesh wires with right and left twists. In the process of weaving all wires are under tension, producing a fabric with all line wires the same length, and all the meshes or openings of the same size.

In stretching, the tension is on the line wires only, thus preventing any narrowing of the fabric between the posts, even though placed twenty or thirty feet apart.

The intertwisting of the line and mesh wires makes the fence, when erected, very stiff and rigid. It does not have that loose, baggy appearance so common in the old style poultry netting.

U. S. Poultry Fence is strictly a

## NO-SAG

Poultry Fence, as the combination of line and mesh wires, closely woven, prevents any lengthening or narrowing between posts. In erecting U. S. Poultry Fence the line wires permit of being stretched to a high tension, which compels the fence to remain rigid and upright without anchoring it to a baseboard or top rail. These features place it a long stride beyond the Hex mesh netting, which never fails to narrow and lengthen if you attempt to stretch it to a tension required to prevent sagging. There is no netting on the market that compares with U. S. Poultry Fence for strength, beauty and durability, and we invite comparison with other makes, feeling confident all our claims of superiority will be substantiated.

### TWO-INCH MESH---No. 19 WIRE.

Width, inches.....	12	18	24	30	36	48	60	72
Square feet in roll.....	150	225	300	375	450	600	750	900
Approximate weight per roll galvanized before weaving.....	12½	17½	23	28	33½	43	53	63
Price, per roll.....	\$2.48	\$3.56	\$4.54	\$5.42	\$6.19	\$8.25	\$10.32	\$12.38

150 LINEAL FEET IN A ROLL.

### ONE-INCH MESH---No. 19 WIRE.

Width, inches.....	12	18	24	30	36	48
Square feet in roll.....	150	225	300	375	450	600
Approximate weight per roll galvanized before weaving.....	20	29½	37½	45	53	71
Price, per roll.....	\$4.95	\$7.12	\$9.08	\$10.83	\$12.38	\$16.50

150 LINEAL FEET IN A ROLL.

# Breck-Robinson Nursery Co.

Established 1912

Attractive Nurseries and Trial Grounds are readily accessible from all parts of the Boston Metropolitan District, by Railroad, Electric Cars and Automobile. Only ten miles from Boston.

*Growers and Importers of  
High Grade Trees and Plants*

Complete Plans and Estimates for all Classes of Landscape Development

MUNROE STATION  
LEXINGTON

51 NORTH MARKET STREET  
BOSTON

Phone, Lexington 260 or Richmond 2360

## Breck's Bureau

133 SUMMER STREET

Established 1890

All Classes of High Grade  
Commercial, Engineering, Hotel  
and Institution Help  
Men and Women

Phone, Richmond 2360

## Breck's Horticultural and Agricultural Registry

51 North Market Street, Boston

Superintendents  
of Country Places,  
Public and Other Institutions,  
Farm Managers, Gardeners,  
Florists, and General  
Outdoor Help

No Charge to Employer or Employee

## Breck's Real Estate Agency

(Incorporated)

Rooms 32 and 33, 10 Tremont Street, Boston, Mass.

*Farms and Country Homes  
List of Offerings Free on Application*

Phone, Main 7557

# Free Book

## Tells How to Save Your Garden from Bugs and Worms

### Get It!

Don't give up your fruits and vegetables to insect pests. *Prevent* their ravages just as the commercial orchardist or gardener does.

Get the worms and bugs *first*—before they start their destruction. This is the only way to make sure of saving your garden products and fruit for yourself and family.

This book tells how to do it, easily and simply—on a small scale. It's the first publication of the kind *adapted to the needs of the small grower*. Get it. Tells all about

## “Corona Dry”

### *The Universal Insecticide*

—most efficient bug killer known to science.  
*Applied in dust form*—does away with sloppy  
spraying mixtures and expensive equipment.

—*Send the Coupon for the Book*—

**JOSEPH BRECK & SONS**

*New England Distributors*

**51 NORTH MARKET STREET, BOSTON 9, MASS.**

Please  
send me  
FREE the  
“CORONA  
Garden Guide”

Name .....

Address.....

.....