

Historic, Archive Document

Do not assume content reflects current scientific knowledge, policies, or practices.

62,67

MISS JESSIE M. GOOD

Florist and Seedswoman

SPRINGFIELD

OHIO

SPRING

1922

★ Star Set of
Everblooming Roses
See Page 1.



SPRINGFIELD, OHIO
~THE~
FLORAL CENTER
OF THE WORLD
20 MILLION PLANTS SOLD
EACH YEAR
SEVEN MILLION
OF WHICH ARE ROSES



Exhibition
Set
of 4 "Mums"

Costing 80 Cents, for Only

65 cents

See Page 1 for Description

Star Set of Everblooming Roses

Costing \$1.55
for only **\$1.25**

The Set of Six in 2-year Size for \$2.75.
See Front Cover for Illustration of These Roses.

- ALEXANDER HILL GRAY. Large pure yellow, extra.
MADAME BUTTERFLY. New. A glorified Ophelia, colors a blending of pink, apricot and gold.
PRESIDENT TAFT. Rich pink, beautifully formed rose and one of the best garden varieties.
RHEA REID. Fine crimson, free and full, fine in bud and bloom.
WHITE COCHET. Snow white, in open ground will sometimes show streaks of crimson. None better grown, good for house or garden.

Exhibition Set of Four "Mums"

Costing 80c
for only **65c**

See Opposite Cover Page for These "Mums".

- HARVARD. Dark crimson, Japanese reflexed type, extra.
MARIGOLD. Pure golden yellow, unsurpassed both as to size and color.
UNAKA. Pure pink, fine incurved blooms.
OCONTO. Large snow white, long strong stems.

Bouquet Set of Five Dahlias

Costing \$1.25
for only **\$1.00**

See Third Cover Page for Illustration of These Dahlias.

- FLORADORA. Rich wine crimson, perfect form, long stemmed, free bloomer.
MATCHLESS. Clear, bright scarlet. Large size, an early and late bloomer. Fine garden variety.
PRINCE OF YELLOWS. Pure canary yellow. One of the very best for cutting.
ROSE PINK CENTURY. Intense rose pink, long stemmed, free bloomer, good for garden or cutting.
SYLVIA or DOLLY. Color white shaded soft pink on outer petals, large and full, very dependable.

Garden Set of Eight Gladioli

Costing 76c
for only **50c**

See Fourth Cover Page for Illustration of These Gladioli.

- EMPRESS OF INDIA. Very dark rich red.
MRS. FRANCIS KING. A most beautiful shade of "Besnard" pink, tall spikes, wide open flowers. My favorite.
PANAMA. One of the best pinks, large flowers, heavy waxen petals, fine.
PEACE. Giant white flowers with lilac feathering in throat.
ROUGE TORCH. Large creamy white with scarlet torch-like feather in throat of lower petals.
WAR. Deep blood red, large spikes, huge flowers.
WILBRINCK. Flesh pink with creamy blotch on lower petal.
YELLOW HAMMER. Pure yellow, excellent.

Bargain Offer No. 25

The Garden Set of Eight Gladioli, the Star Set of Six Roses, the Exhibition Set of Four "Mums", and the Bouquet Set of Five Dahlias, costing \$4.52, sent for a remittance of only \$3.50. If you want the Six Two-year Roses instead of the Six One-year Roses with all the other plants named on this page, send me \$5.00 for the lot.

When you write and wish an answer to your questions about flowers, send 10 cents in coin or stamps to cover cost of writing to you.

Special Offering in Flower Seeds

These seeds are listed here to draw attention to varieties that are too little known and planted. None of them are strictly new. The trying out of new varieties is one of the charms of gardening. One should try a few new varieties each season, if only for the neighborly visits they entail to see the new plants bloom.

ANTIRRHINUMS A new variety of Giant Flowered Antirrhinums or Snapdragons. In good soil will grow three or more feet tall; blooms twice the size of any giant flowered strain hitherto known, and the colors are purer and richer. Mixed colors only. **10 cents per packet.**

HARDY PERENNIAL ASTERS These are the wonderful hybrids developed from the wild Aster that grows everywhere in the late fall. These hybrids grow from four to six feet tall; flowers several times larger than the largest wild ones; stocky, branched, a mass of bloom from base to tip. The colors are pure and clear, in all the shades of blue, lavender, pinks, white, and sometimes shades of crimson. These and the hardy Chrysanthemums close the garden season. **10 cents per packet.**

BOLTONIA ASTEROIDES Large, daisy-like white flowers, fine for cutting. Companion to the hardy Asters. **10 cents per packet.**

CARDINAL CLIMBER A distinct new climber, with lacy, lacinated foliage and bright crimson flowers. The blooms are about an inch in diameter, and borne in clusters of seven to ten. In rich soil and a sunny situation will grow 25 feet in a season. Start the seed in the house early and set out when all danger of frost is over. The seed should be soaked in lukewarm water for several hours before planting. Keep the vine well fertilized and watch it grow. **25 cents per packet.**

CELOSIA CHILDSI CHINESE WOOLFLOWER. Plants two to three feet. Blooms start early with central globular head which often reaches the immense size of two feet in circumference. Scores of branches are thrown out, each bearing its ball of rich crimson-scarlet wool. These branches are in turn branched with smaller heads of wool, which with the lively green foliage makes a splendid bouquet. The blooms continue unfaded until frost. **15 cents per packet.**

Important Notice

All Express Shipments F.O.B. Springfield, O.

All goods are sold f.o.b. Springfield, Ohio. Every care will be given, however, to packing and delivery.

Customers receiving shipments by express should keep in close touch with express offices and should investigate carefully whether or not goods have reached destination. On account of congestion in nearly all express offices, shipment might be overlooked by express employes.

Individual Orders Allowed

the same discounts as Club Orders. Remember that the premiums or discount must be selected and sent with your order. I cannot send them at separate times unless you add 10 cents to each dollar for postage.

CENTAUREA CANDIDISSIMA I am so frequently asked for a showy border for Canna and Salvia beds, that I have added this beautiful silvery-leaved Centaurea for the purpose. **10 cents per packet.**

CENTAUREA IMPERIALIS GIANT SWEET SULTANS. One of the finest cut flowers the garden produces. Should be sown at intervals of two weeks all season to keep up a succession of bloom. Long-stemmed, fragrant blossoms of lilac, rose, white, yellow, and Tyrian-crimson. Mixed colors. **10 cents per packet.**

CHRYSANTHEMUMS New, early blooming, flowers double, and semi-double, running the gamut of whites, creams, yellows, pinks and reds. A most valuable cut flower. **10 cents per packet.**

COMMELINA SELLOWIANA Of graceful, trailing habit, fine for baskets and boxes, or for covering the earth under tall-growing plants. In pots will bloom every day in the year, in the garden from May until frost, showing daily scores of large winged butterfly blooms of a dainty blue color. **10 cents per packet.**

CONVOLVULUS MINOR DWARF MORNING GLORY. These are very showy annuals of exquisite colors for beds and borders; fine for rock work. They bloom for a very long period and delight in sun. Mixed colors. **10 cents per packet.**

DAHLIA MAMMOTH MIXTURE. The seed of this mixture is saved from the largest and most double flowers, and of only the choicest colors. No better Dahlia seed is grown than this I offer you. The seed is from the Show, the Cactus, the Peony, and the Decorative types. I have seen blooms almost a foot across from this seed, and the colors were from the most delicate to the deepest and richest. Sow indoors very early, and they will bloom before those grown from tubers. As easily grown as Zinnias. **25 cents per packet.**

VIOLA CORNUTA, or TUFTED PANSIES. These are the little hardy pansies so many ask for. Flowers not so large as the giant strains, but a mass of bloom from early spring until hard freezing weather. Superb border or edging plants; good in shade or sun; perfectly hardy. Mixed colors. **10 cents per packet.**

How To Get Your Plants Free

Make up a Club Order among your friends and neighbors and thus get your own plants free. Every one has an acquaintance who, if aware of the fact that you were sending for flowers, would join you for your trouble in sending their order. I give you the following liberal discounts. It will be well worth your while to interest your friends. Try it. For every dollar you send me to go by mail, select 10 cents extra for your trouble. To illustrate, say you send me \$3.00, select 30 cents extra for your trouble, and so on.

Express Clubbing Rates

For every dollar you send me to go by express, select 20 cents extra for your trouble. To illustrate, say you send me an order for \$6.00, select \$1.20 extra for your trouble, or a total of \$7.20.

On Sending Money

The post office money order is the safest method yet devised for sending money by mail. Our Government has placed the means for obtaining them at every person's door. The cost is so small and the security so great that I beg my patrons to use the P. O. money order. Mail robberies are of such frequent occurrence that I will not be responsible for stamps or cash sent in letters. Again I beg you to use the post office money order. Customers will please make out a second choice, as I reserve the right, if sold out of any article ordered, to substitute another article equally good.



The Cream of the New Roses

I here offer what is good in the new Tea and Hybrid Tea Roses. To have what is good you must try these Roses. They are the best that England, France, Ireland, Italy, Holland and America can produce.

Price, 25 cents each, except where noted. Two-year plants, 60 cents, except where noted

CHARLES K. DOUGLAS. (H.T.) Bud large, long-pointed; flower large, full, double, sweet fragrance; color, intense flaming scarlet, flushed, bright velvety crimson. Foliage, dark green; disease resistant, vigorous, upright grower, produces an abundance of blooms from June to October. **1-yr. only, 50 cents.**

COLUMBIA. (H.T.) This is a new American Rose, grown by the veteran rosarian E. G. Hill. It is a very vigorous grower, of a true pink shade, deepening as it opens to glowing pink. A peculiarity of this variety is that the shades all become more intense until the full maturity of the open flower is reached, and this color is enduring.

COLONEL OSWALD FITZGERALD. (H. T.) A brilliant rose. Its blood-red velvety crimson beautifully finished blooms are produced in great profusion on erect stems; branching; pure tea perfume. We have no hesitation whatsoever in describing this variety as excellent. Named in remembrance of Colonel Oswald Fitzgerald—a lover of roses—who perished with his chief, Lord Kitchener. **1-yr. only, 50 cents.**

CORNELIA. Ophelia X Mrs. Aaron Ward. A splendid cross between these two well known Roses. Flowers are medium to large size and very double. The bud is a beautiful salmon pink. In the half expanded and full flowers the outer petals are light flesh, with the center a bright Malmalson pink; base of petals bright orange. A strong, vigorous grower with good stem and foliage.

CRUSADER. (New.) A big, strong growing variety, robust and rugged in every characteristic. The growth is heavy and the flower stem strong and heavy. The blooms are big and double and in color a rich velvety crimson. A free-flowering red Rose that is a wonder. **40 cents.**

CRIMSON QUEEN. (H. T.) A very strong, upright grower, flower large and full. Color a rich bright velvety crimson. A grand garden Rose, as it is always in bloom.

EDEL. (H.T.) Type, Florence Forrester; bud, very large; flower, very large, double, well built, stately, opens well in all weather; sweet fragrance. Color, white, with the faintest ivory shading toward base, passing to pure white. Foliage, bold and distinct; very vigorous grower; free bloomer. **1-yr. only, 50 cents.**

FLORENCE FORRESTER. (H.T.) Clear snow white with a lemon tinge; as the flowers age they become a pure white; the blooms are even larger than Paul Neyron. Its habit is absolutely perfect, and the freedom with which it flowers is marvelous. I consider this Rose the grandest of all whites for bedding. For size and substance has no equal among Hybrid Teas. Is very sweetly perfumed. Gold medal, National Rose Society.

FRANK W. DUNLAP. (New.) Did you see it at the International Flower Show at New York the past spring? Its record at the exhibition, winning silver medal for the best new pink Rose, gold sweepstakes medal for the best seedling in the show. Frank W. Dunlap was the finest flower in the exhibition. Claimed to be better than Mrs. Charles Russell. **40 cents, 75 cents.**

FRANCIS SCOTT KEY. (H.T.) It is very fitting that such a fine new Rose should be honored with the name of the author of the "Star Spangled Banner," and also that it should hail from Baltimore, one of whose forts was being assailed when the inspiration came to the author to write our national anthem. The flowers are from large to very large, with sixty or more petals opening to a high center. The color is a magnificent deep red rose.

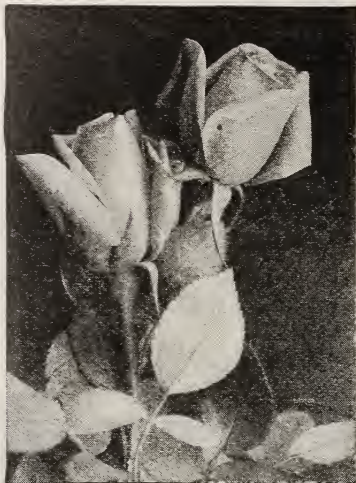

Killarney.



Columbia.



Cornelia.

GLADYS HOLLAND. (H.T.) Of magnificent form and size. Color buff, shaded orange yellow, outside of petals pearly peach. Very free flowering. Awarded a gold medal, National Rose Society of England.

GLOIRE DES BELGES. (H.T.) Growth vigorous and free, flowering continuously until late in the season. Buds oval, long and of elegant form with vivid colors of carmine and cochineal. Fine for massing and a fine cut flower.

GOLDEN OPHELIA. This is a sturdy, stiff-stemmed grower, with beautiful foliage, quite closely set, and glossy. The flower's of medium size from a beautifully formed bud of bright golden yellow. Profuse bloomer. 1-year only, 50c each.

GOLDEN SPRAY. (H.T.) Unique in habit and growth, it sends up long arching shoots which form great loose elegant sprays, every bud of which opens up in succession. The buds are very long, of deep Marechal Niel yellow, opening to almost single blooms of clear lemon yellow. Awarded gold medal, National Rose Society of England.

GORGEOUS. Flowers large and full, exquisitely formed and produced in endless profusion. Deep orange yellow and heavily veined with reddish copper, the most charming and gorgeous coloring which has yet been introduced. The most striking Rose in existence.

HADLEY. (H.T.) In color it is a deep velvety crimson, retaining its brilliancy at all seasons of the year. The variety is double and buds are well formed. The fragrance is excelled only by American Beauty. It is a strong, rapid grower, and the flowers are borne on long, stiff stems. It has proven itself under thorough trial to be an all-year-round forcing variety.

HOOSIER BEAUTY. (H.T.) I use description of E. G. Hill Co.: "If you need a more profitable red Rose than the one you are growing, 'Hoosier Beauty' is your variety. It is as fragrant as Richmond; has more petals, a stiffer stem, a texture like velvet. In color, glowing crimson scarlet, with darker shadings. The bud is of good length, ships well in the close-cut state, and opens into a magnificent bloom, quite dazzling in velvety brilliance. As soon as thoroughly established in the soil sends out long, stiff growths with a bud on every shoot."

HENRIETTE. (H.T.) One of the finest in existence for bedding, garden, and cut-flower purposes; blooms erect on long stems; buds long and pointed. Color fiery orange crimson, changing to soft coral salmon. Very hardy.

KILLARNEY BRILLIANT. (H.T.) The introducers are to be congratulated 16 years after the advent of Killarney in giving us this distinct novelty, which is undoubtedly the best of the Killarney type. Killarney Brilliant has the same habit of growth and the same freedom of bloom as its parent, while the flower is more double. The color is a very brilliant pink and varies like Killarney. In the garden in bright weather is clear pink, and in dull weather almost crimson. Extra.

LADY PLYMOUTH. (T.) The color is a pearly, delicate but deep ivory cream, faintly flushed, giving it a most piquant finish that is difficult to describe. Awarded gold medal, National Rose Society of England, and silver medal at Crystal Palace Show, London.

LADY ROBERTS. (T.) The color is a rich golden yellow, very free bloomer and a grand garden Rose.

LOS ANGELES. (H.T.) Los Angeles is, by all odds, one of the finest Roses ever introduced. The growth is very vigorous, and produces a continuous succession of long-stemmed flowers of a luminous flame-pink toned with coral and shaded with translucent gold at the base of the petals. In richness of fragrance it equals in intensity the finest Marechal Niel. The buds are long and pointed and expand into a flower of mammoth proportions, while the beauty of form and ever increasing wealth of color is maintained from the incipient bud until the last petal drops. 40c each. 2-year size, 75c.



Hadley.

ROSES—Continued.

LEGION. (H.T.) Bud, well shaped, globular; flower large, full, lasting cerise red throughout, fragrant; foliage, large, glossy reddish green. Originally named American Legion but name changed because objected to by association of that name. 50c each. 2-year size, \$1.00.

MADAME BUTTERFLY. (New.) Is Hill's glorified sport of Ophelia. Seen and admired by thousands. All the color tones of Ophelia are intensified, making it a harmony of bright pink, apricot and gold. Ophelia ranks at the top in popularity and Madame Butterfly will surpass it. It averages more petals to the bloom; it produces more blooms to the plant because it makes more branches, every one carrying a bud. The tight buds are a lovely shade of Indian oak, yellow at the base; they are unique for corsages and for low table decorations; the opening flowers are perfect in form and texture, clear and brilliant in color and of delicious fragrance. 40 cents. 2-year size, 75 cents.

MADAME MARCEL DELANNEY. (H.T.) A surprisingly beautiful novelty raised by the introducers of the popular Rose, Jonkheer J. L. Mock, and honored with the award of the Gold Medal of the Bagatelle Gardens at Paris, 1915. It is distinct and peculiar in color, a pale soft pink or rose shaded with hydrangea pink. The flowers are very large, full, and fragrant, perfect in form, and borne on rigid stems. The growth is vigorous and very floriferous.

MADAME COLLETE MARTINET. (H.T.) A vigorous grower of coppery orange color. The color is very deep and clear, and holds well, which can be said of few yellow sorts. It is a nice grower, free in bloom, and those wanting a yellow different from "Ward" or "Sunburst" should try this one.



Ophelia.



Red Radiance (See page 6).

MISS WILMOT. (H.T.) The most refined and charming Rose ever raised. There is an appealing sweetness about this most distinct variety that will please lovers of Roses all the world over. The color is practically a uniform soft sulphury cream, with the faintest flush towards the edges. In shape and form this Rose is a model of perfection, every flower comes perfect and produced with a freedom that is marvelous. A wonderful garden Rose. Gold medal, N. R. S. 40 cents. 2-year size, 75 cents.

MR. P. L. BAUDET. (H.T.) Color, carmine rose flecked with salmon yellow, center darker. Flowers large and full, vigorous in growth, continuous in bloom. A unique two-tone Rose.

MRS. BRYCE ALLAN. (H.T.) Strong Moss-rose perfume. Color carmine-rose. Flowers globular in form, very erect stems, deep green foliage.

MRS. CHARLES BELL. (Pierson, 1918.) This new Rose will appeal to those who grow Roses out of doors. It may be described as a shell-pink Radiance, and is a sport of that well known Rose. It has no characteristics which make it distinct from Radiance except that it is shell-pink. Mrs. Charles Bell, Red Radiance, and Radiance offer a range of color that will be welcome, and there are no finer garden Roses for America than these three.

MRS. CHARLES RUSSELL. (H.T.) This wonderful new American Rose has taken the country by storm. No other forcing Rose except "American Beauty" can compete with it when it comes to counting points. Stems three feet long, stiff and surmounted by grand rosy pink blooms of the largest size and build. 40 cents. 2-year size, 75 cents.

MRS. CAMPBELL HALL. (T.) Delicate creamy buff, edged, or suffused rosy carmine. The center of the bloom is warm cerise coral-fawn. Very deliciously fragrant. Awarded gold medal, N. R. S.



Richmond.

MRS. CURNOCK SAWDAY. (H.T.) A vigorous grower, with bright green foliage. The well shaped blooms carried erect on long stems. are sweetly scented. The color is a pleasing shade of pale blush pink, a good garden rose in commerce. 50 cts.

MRS. HENRY WINNETT. (H.T.) This is a seedling raised by John H. Dunlap of Canada, and has the distinction of being the first seedling Rose of Canadian origin that has been offered in commerce. In color it is a bright shade of crimson, not so dark as Hadley, and not so light as Richmond. It is a color that pleases the retail storeman and his patrons. The finest of all the red or crimson varieties. The buds are long and well formed. A superb red Rose. 40 cents; 2-year size, 75 cents.

MRS. HENRY MORSE. (H.T.) Bud very large, long pointed, flower very large, high center, double, fragrant, color, flesh cream ground with a sheen of bright rose, deeply impregnated and washed vermillion with clear vermillion veinings on petals; very vigorous grower, bearing an abundance of bloom. 1-yr. only, 5 cents.

MRS. JOHN COOK. White, suffused with delicate pink, describes the color of this strong-growing, big-flowered daughter of Ophelia. The color varies with the season, the flush of pink being more pronounced during cool weather, while the Rose is almost white during the long days of bright sunshine. In bud it is nicely formed, the mature flower opening cup-shaped but expanding fully to a large and finely-formed bloom. It is bigger and better in summer than White Killarney and, with its delicate pink in dark weather, is a very charming color. 50 cents; 2-year size, \$1.60.

MRS. MACKELLAR. (H.T.) The glorious blooms make this an imposing Rose. A deep citron or delicate pure canary color. As the large blooms gracefully expand the guard petals charmingly reflex and become pearly primrose white of great decorative beauty. Award of merit (unanimous), R. H. S., London.

ROSES—Continued.

NATIONAL EMBLEM. (H.T.) Dark crimson, of perfect shape, habit, and inflorescence; as a bedding, massing and cutting Rose it is unique. Buds long and pointed, opening to large, full, handsome flowers of great beauty, flowering freely and continuously.

OPELIA. Salmon flesh shaded with rose, large, and of perfect shape; of excellent habit; the flowers standing up well on long, stiff stems and produced in great profusion. Excellent for forcing and a fine decorative variety. Growth vigorous. Certainly a glorious Rose. Be sure to have "Ophelia" fixed in your memory.

PILGRIM. (New.) In color, a beautiful shade of bright rose pink. The bud, which opens perfectly, is long and of ideal form. Pilgrim is a Rose of good substance and petalage, and at any stage of development is perfect in color and form of flower. Its pronounced tea fragrance will attract all Rose lovers. It is prolific and highly productive of first quality blooms. The stems are straight and strong. It is the pink Rose to grow. 40 cents; 2-year size, 75 cents.

PREMIER. This is the long-looked for deep Rose for the garden; a beauty, and one you will be pleased with. It is a very free bloomer, almost smothering the plant. The color is bright and attractive. The growth is all that is to be desired, and altogether a wonderful Rose. 40 cents. 2-year size, 75 cents.

RED RADIANCE. (H.T.) All who know that grand Rose Radiance will welcome this red form of that great favorite. Radiance is a Rose that does well everywhere; a fine grower and free bloomer, and no prettier pink Rose grown. Red Radiance is its exact counterpart except that the color is a rich deep red.

RICHMOND. Pure rich scarlet; very free and continuous flowering; splendid forcer.

ROSE MARIE. (H.T.) This is a grand Rose of the very highest merit. A rich red that has come to stay. Might best be described as a bright watermelon red. Very desirable.

TIPPERARY. (H.T.) In color stands between Lady Hillingdon and Melody, showing an attractive shade of soft golden yellow in the bud and half developed flower. Its freedom of flowering and its habit of growth will make it one of the most desirable Roses of its color.

W. C. GAUNT. (H.T.) Of medium size, with pointed buds, with naturally reflexed guard petals of brilliant velvet vermillion, tipped scarlet. Stems rigid, habit branching, large oval beech-green foliage. Rich tea fragrance; very rich in color.



Mrs. John Cook.



The "Excelsior" List of Everblooming Roses

New and Choice for Outdoor Planting or House Culture

Price, 20c each; any three of your own selection for 50c. Large 2-year-old Roses from this list, 40 cents each, or three for \$1.10.

For general planting, more especially in open ground, this class excels all others. One-year-old plants, such as I send by mail, bloom the first and each succeeding year from early spring until severe frosts. Two-year-old plants, of course, yield a greater profusion of flowers, owing to their size. The flowers are noted for their exquisite coloring and delightful fragrance; hardy everywhere in open ground with protection of litter, leaves, evergreen boughs or similar materials. Plant liberally of one-year-old Roses; the harvest of bloom they give the first year compensates for the trifling outlay. Anyone can succeed with them.

"Excelsior" List of Roses of Special Merit

IN ORDERING, SAY "FROM EXCELSIOR LIST."



Countess of Gosford.

- ALEXANDER HILL GRAY.** Largest pure yellow; extra.
- ARCHDUKE CHARLES.** Deep carmine, reverse silvery pink.
- BEAUTY OF STAPLEFORD.** Bright, rich rosy crimson.
- BLUMENSCHMIDT.** Rich lemon yellow, often tinged pink.
- BURBANK.** Bright pink; a grand bedder; always in bloom.
- CATHERINE MERMET.** Color a clear rosy pink; large and fine.
- CHAMPION OF THE WORLD.** Rich, deep, rosy pink; extra fine.
- CHRISSIE MACKELLAR.** Crimson carmine and orange pink.
- CLOTHILDE SOUPERT.** Everybody's favorite light pink Rose.
- COLONEL R. S. WILLIAMSON.** Satiny white, with deep blush center.
- CORNELIA COOK.** The old favorite white Rose; none better.
- COUNTESS OF GOSFORD.** Clear salmon pink and saffron yellow.
- DEAN HOLE.** Light carmine, shaded salmon; extra fine.
- DEVONIENSIS.** Magnolia fragrance; a delicate creamy white.
- DOUBLE WHITE KILLARNEY.** A pure white sport from White Killarney. A great forcing Rose.
- DUCHESS DE BRABANT.** Bright salmon pink; an old favorite.
- DUCHESS OF ALBANY (Red La France).** A superb Rose.
- DUCHESS OF WELLINGTON.** Intense saffron yellow; stained red.
- ECARLATE.** The finest red bedding Rose to date.
- EDWARD MAWLEY.** The finest of all dark crimson Roses.
- EMPERESS EUGENIE.** Deep, rich pink; very double; hardy.



Jonkheer J. L. Mock.

ETOILE DE FRANCE. The old favorite scarlet rose.

EUGENE E. MARLITT. Rich bright carmine with scarlet tones.

FLORENCE PEMBERTON. Creamy white, flushed and shaded.

F. R. PATZER. Creamy buff, reverse delicate pink; extra fine.

GENERAL McARTHUR. A superb, deep, rich red Rose; new.

GENERAL SUPERIOR ARNOLD JANSSEN. Glowing carmine. Extra.

GENERAL TARTAS. Color, rich, deep rose; very fine.

GOLDEN GATE. White; most beautifully tinged pink.

GRUSS AN TEPLITZ. Brightest red of all Roses. Extra.

HERMOSA. Beautiful bright pink flowers; old favorite.

JONKHEER J. L. MOCK. A glorious pink Rose.

KILLARNEY. Clear, rich, deep shell pink; a great beauty.

LA DETROIT. Shell pink, shading to rose; elegant.

LADY ASHTOWN. Deep rose, shading to silver pink.

LADY BATTERSEA. Long pointed buds of richest red; elegant.

LADY HILLINGDON. Deep golden yellow; superb.

LADY URSULA. Flesh pink; large, full and perfectly formed.

LA TOSCA. Soft pink, tinted rosy white; extra.

LAURENT CARLE. Deep rosy carmine; extra fine.

LOUIS PHILLIPE. Bright red; very free bloomer.

MABEL DREW. Deep cream and canary yellow.

MADAME ABEL CHATENAY. Rosy pink, with lighter shadings.

MADAME CAROLINE TESTOUT. Bright pink.

MADAME CONSTANT SOUPERT. Deep yellow.

MADAME DE VATRY (Creole Beauty). A fine red.

MADAME JENNY GILLEMOT. Saffron yellow, opening pale yellow.

MADAME JULES GROLEZ. Rose and satiny pink. Extra.

MADAME LOMBARD. Rosy red, with silvery reflex; extra fine.

MADAME PAUL EULER. The famous pink Prima Donna Rose.

MADAME SECOND WEBER. A beautiful grand deep pink.

MADMOISELLE FRANZISCA KRUGER. Deep coppery yellow.

MADMOISELLE HELENE CAMBIER. Coppery yellow; deep center.

MADISON. Pure white, exquisite.

MARIE GUILLOT. The old standby for a pure white Rose.

MARIE VAN HOUTTE. Straw yellow flushed with crimson.

METEOR. A grand rich dark crimson; superfine.

MISS CYNTHIA FORDE. Deep brilliant rose pink.

MRS. AARON WARD. Golden orange, distinct and beautiful.

MRS. A. R. WADDELL. Clear, deep salmon.

MRS. BENJAMIN R. CANT. Deep, dark carmine; extra.

MRS. GEORGE SHAWYER. Bright peach pink; superb.

MY MARYLAND. Clear, glowing pink; extra.

PERLE DES JARDINS. Clear golden yellow; very rich.

PERIE VON CODESBURG. Pure white, yellow center.

PRESIDENT TAFT. Shining, intense deep pink.

RADIANCE. A brilliant rosy carmine. Extra.

RED LETTER DAY. Glowing crimson scarlet.

RHEA REID. Richest deep crimson; fine for garden.

SNOWFLAKE. Snow white; most profuse bloomer of all Roses.

SOMBREUIL. Pure white, tinged delicate pink; hardy.

SOUV. DE LA MALMAISON. Creamy flesh, rose center.

SOUV. DE PIERRE NOTTING. Orange yellow, bordered carmine.

SOUV. DE PRES. CARNOT. Fawn and salmon tints, fine.

SUNBURST. The magnificent giant yellow Rose.

THE QUEEN. Beautiful, large, pure white flowers; extra.

VISCOUNT FOLKSTONE. Pure white, faintly tinted fawn.

WELLESLEY. Self pink, very bright in color.

WHITE KILLARNEY. Pure snow white; extra.

WHITE LA FRANCE. Pure white with shadings of fawn.

WHITE MALMAISON. Pure white, shaded lemon yellow.

WINNIE DAVIS. A most beautiful Rose. Apricot pink with tints of the Aurora Borealis. Superb.

YVONNE VACHEROT. Porcelain white, retouched with red.

ROSE PESTS

For aphid or green fly use Rose Nicotine as a spray. For mildew and black spot on the leaves use Bordeaux Mixture. The dry powder properly blended can be bought at drug stores. It is ready to use by adding the amount of water called for.

For the small white fly that infests the under side of rose leaves use the nicotine. The hard dashing spray from the hose when applied to the under side of the leaves in the evening helps to keep them down.

Climbing Tea and Noisette Roses

This class includes some of our most beautiful and valuable Roses. They are unusually free and continuous bloomers, producing flowers of rare and striking beauty. As they are all climbers, they should be placed near porches, pillars or trellises, where they have support. They are hardy in the South.

Price, 20c each; any three for 50c.

- CLIMBING CLOTHILDE SOUPERT.** Ivory white; center deep silvery rose.
- CLIMBING DEVONIENSIS.** The Climbing Magnolia Rose; bluish white.
- CLIMBING ETOILE DE FRANCE.** Dazzling velvety crimson.
- CLIMBING GRUSS AN TEPLITZ.** Deepest bright scarlet.
- CLIMBING HELEN GOULD.** Richest watermelon red. Very free. Grand.
- CLIMBING KAISERIN AUGUSTA VICTORIA.** Ivory white; elegant.
- CLIMBING KILLARNEY (Mrs. Robert Peary).** Long pointed buds of clear Killarney pink.
- CLIMBING MARIE GUILLOT.** A grand pure white Rose of great merit.
- CLIMBING MME. C. TESTOUT.** Clear shell pink, edged silvery rose.
- CLIMBING MLE. C. BRUNNER.** Rosy pink on creamy white ground.
- CLIMBING METEOR.** The acme of all red climbing Roses.
- CLIMBING PAPA GONTIER.** Bright coral red; fine.
- CLIMBING PERLE DES JARDINS.** Golden yellow.
- CLIMBING SOUV. DE LA MALMAISON.** Creamy flesh; peach pink center.
- CLIMBING SOUV. OF WOOTTON.** Deep velvety crimson in clusters.
- CLIMBING WHITE MAMAN COCHET.** This is a climbing form of White Cochet. Same flowers, same color; nothing beats it.
- CLOTH OF GOLD (Chromatella).** A clear golden yellow.
- FORTUNE'S DOUBLE YELLOW.** Known in California as the San Rafael Rose.
- GAINSBOROUGH.** White, delicately tinted flesh; extra.
- JAMES SPRUNT.** Deep velvety crimson; very double.
- LAMARQUE.** Pure white; very double; an old standby.
- MARECHAL NIEL.** Magnificent golden yellow. I have extra strong plants of Marechal Niel at \$1.00 and \$1.50 each.
- PILLAR OF GOLD (E. Veyrat Hermanos.)** Apricot and golden yellow.
- REINE MARIE HENRIETTE.** Pure cherry red; sweet-scented.
- REVE D'OR (Golden Chain or Climbing Safrano).** Orange yellow.
- SOLFATARE.** Clear sulphur yellow; large, full, double.
- W. A. RICHARDSON.** Orange yellow; center coppery yellow.
- WHITE BOUGERE.** Lovely pure white.

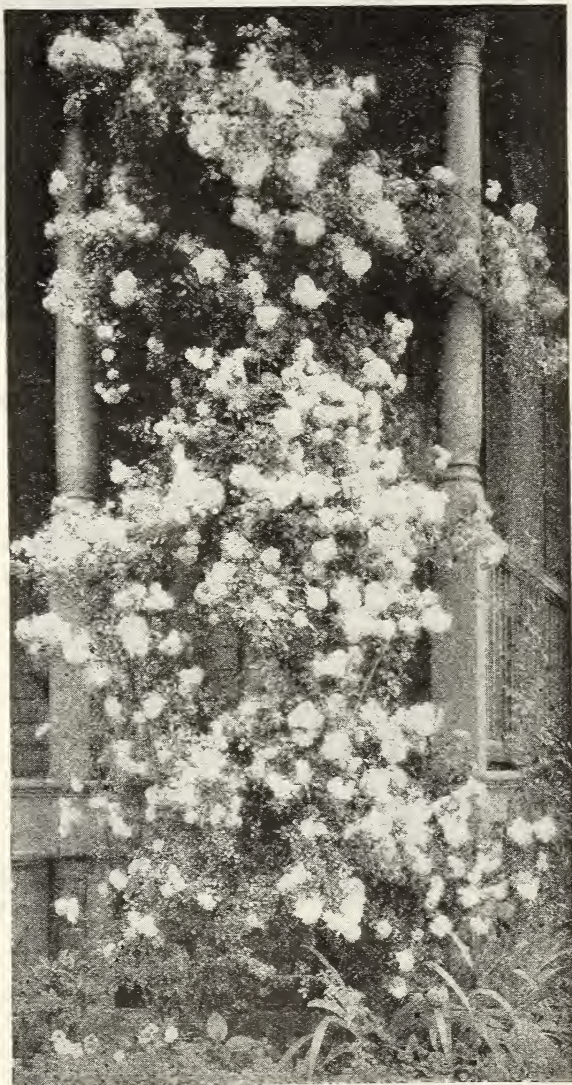

Dorothy Perkins.

New Varieties of Tender Climbing Roses

- CLIMBING LADY ASHTOWN.** Almost hardy; produces a large crop of large, soft, rose-colored flowers. 35c each; 2-year size, 60c.
- CLIMBING MAMAN COCHET.** This is a climbing form of that famous Rose Maman Cochet (see the description in "Famous Rose Collec-

tion"). This is the same except a climber. Superb. 35 cents; 2-year size, 60 cents.

- CLIMBING OPHELIA.** A climbing form of Ophelia. No better Rose grown than this; a beautiful pink. 35 cents; 2-year size, \$1.00.

Culture of Roses

A sandy clay loam is the best soil for roses. Plant hybrid tea roses fifteen inches apart each way. With your trowel make a hole large enough to permit the roots to spread naturally. Place the plant and then pour in at least a pint of water; with one hand hold the plant in position and with the other draw in the earth; firming the top soil with the hands.

Then water well, and immediately mulch with at least two inches of coarse strawy manure. This prevents the soil from drying out, and successive waterings carries fertilizer as needed, insuring vigorous growth and consequent blooms.

Cut the old blooms off as soon as they are done. Do not fear to take a bit of the old wood with it. It is the new wood that blooms.

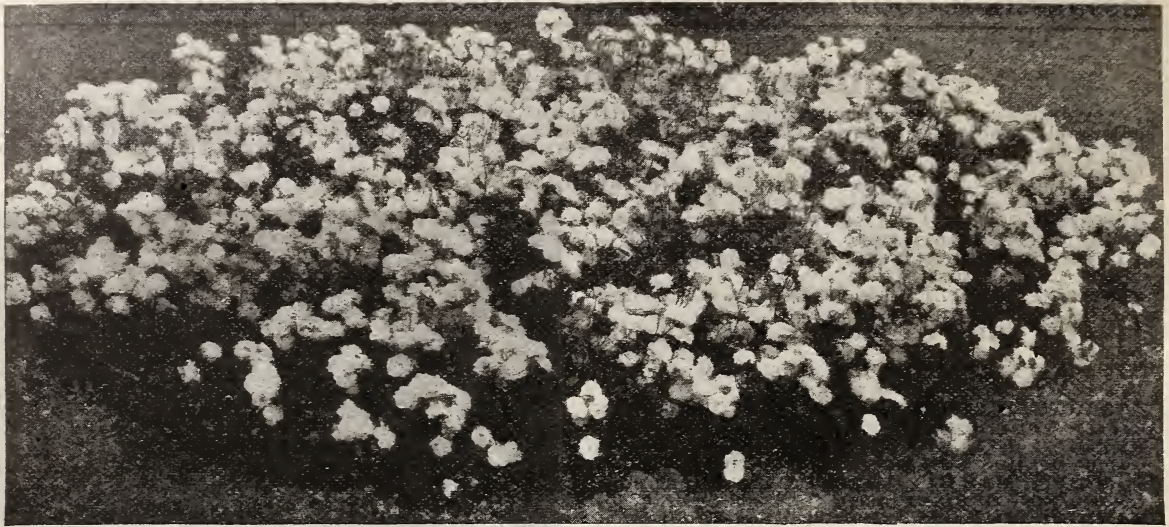

Bed of Baby Rambler Roses.

Polyantha or Baby Roses

A class of miniature Roses derived from the Climbing Polyantha. They are of dwarf habit and bloom so freely as to cover the entire plant with bloom all through summer and fall. The plants are splendid for bedding, or as edgings for borders they are hardy. Let me tell you something about these miniature Roses. While Europe has appreciated these Roses for years, America is just beginning to wake up to the fact that they have come to stay. They are useful either pot grown or for bedding purposes or for hedge effect. **25 cents each; 2-year size, 50 cents each; three for \$1.25.**

ANNA MULLER. The pink Baby Rambler; always in bloom.

BABY RAMBLER. Completely hides itself all summer; bright red.

CATHERINE ZEIMET. The White Baby Rambler; extra.

ELLEN POULSON. Dark brilliant pink; fragrant; fine.

ERNA TESCHENDORFF. Deep crimson flushed with carmine; very dark.

JESSIE. Bright cherry crimson. Superb.

LE PONCHEAU. Dark red in large clusters.

MADemoiselle CECILE BRUNNER. This is the popular Baby Pink Rose. It is also known as Sweetheart and Mignon. In the past year or two this Rose has fairly jumped into popularity. It always was a popular outdoor Rose on

the Pacific Coast, but recently even in the effete East and everywhere in America they are planting it simply by thousands for cut flowers. It has become quite the rage. It makes a handsome miniature Rose, coming in sprays of three to five buds, and combines in beautiful effect with so many other flowers in all kinds of floral work. It is a very prolific bloomer and if carefully protected in the winter should be a money-maker, both outdoors and under glass. The bud and flower are both handsome. Color, blush, shaded light salmon pink; distinct and desirable.

MRS. WM. H. CUTBUSH. Flowers the delicate pink of Dorothy Perkins.

PERLE d'OR. Coppery orange, changing to fawn.

New Polyantha or Baby Roses

Price, 25 cents each; 2-year size, 60 cents.

BABY DOROTHY. This is a glorious Rose. Flowers resemble the Dorothy Perkins. Completely hides the plant with its bloom.

BABY ECHO. The best Polyantha produced. Color rosy flesh. It is of splendid strong growth and freedom of bloom, which are of wonderful keeping qualities either on or off the plant. This is the improved Baby Tausendschoen. It has more substance and more color, and is the best Baby Rose for pot culture.

BABY TAUSENDSCHOEN, or THOUSAND BEAUTIES. Its flowers are large, so much like Thousand Beauties, that it has been rechristened Baby Thousand Beauties. It is a bush form of the Thousand Beauties, having all the charm of the variable coloring in its flowers that its parent has, being firm, white, delicately flushed pink, changing to deep rosy carmine. A splendid Rose. Try it.

EDITH CAVELL. Bright crimson; white eye; very beautiful. One of the best.

ETOILE LUISANTE or BABY HERRIOT. Just picture to yourself the Fairy or Sweetheart Rose ("Cecile Brunner"), colored up like the Daily Mail Rose ("Mme. Edouard Herriot"), only brighter and more brilliant than when that variety is at its best, and you will have some conception of the beauty of this little gem which on account of the similarity in color has been known among the cut flower trade as Baby Herriot. Its color is a shrimp pink with intense coppery scarlet suffusion, the base of the petals golden yellow which intensifies and lightens up its high colors. Plant is of free growth and floriferous.

GEORGE ELGER. A lovely little golden yellow Polyantha Rose, with a good admixture of Tea blood; like all of its class, it is free in growth, free in bloom, with small, glossy foli-

age produced in profusion. The dainty little pointed yellow buds open into pretty little symmetrical Roses; a very popular corsage variety, and is grown in quantity for this purpose.

GRUSS AN AACHEN. Yellowish rose colored with salmon pink and red shadings; full, strong, free blooming and disease proof; erect and of moderate growth. Owing to the size and beauty of its flowers and its symmetrical growth, this variety is highly recommended for low, bright massing.

LE MARNE. Dwarf, perpetual flowering Polyantha. Semi-double flowers, bright salmon rose at the edges, rosy blush inside. Blooms abundantly and continuously in bouquets of fifteen to forty flowers.

Mlle. FRANCISQUE FAVRE. Dwarf Polyantha. Robust in growth, quite continuous in bloom, flowering in large trusses of single flowers. Color, velvety crimson, with large silver white eye. Extremely showy.

ORLEANS. The showiest and prettiest of all the Baby Ramblers. This charming and dainty Rose is of beautiful rounded habit and is a huge bouquet of deep cerise or Geranium pink, with distinct showy center of pure white; florets not crowded, but of beautiful arrangement, making a charming combination that cannot be beaten. Plant grows like a weed; flowers are nearly "immortelle" in lasting qualities.

TIP TOP, "Baby Doll." This delightful little "Sweetheart" Rose is a wonder. The color is absolutely new, and quite startling in its brilliancy, golden yellow tipped and clear, bright cerise. The foliage is narrow, long and sharply pointed, a deep glossy green—a very beautiful setting for the lovely little doll roses, a bench of "Baby Doll" being an even parterre of delicious color.

"Famous" Rose Collection for Garden Planting

I guarantee that no better Twelve Roses for the Garden were ever offered than this "Famous" Collections. Try them. Price, 25c each; the entire twelve for \$2.50.

ANTOINE RIVOIRE. This is the famous Mrs. Taft Rose of the fashionable Eastern markets. This Rose is in a class by itself; no Rose ever produced has such substance of petal; color creamy white with rainbow tints; a beauty and a wonder.

BESSIE BROWN. A Rose of transcendent beauty; of the largest size; color pearly white with a delicate tinge of fawn.

ETOILE DE FRANCE. For the best red garden Rose it lies between this one, Rhea Reid and Helen Gould. Some say one and some say the other.

ETOILE DE LYON. Still the best large golden yellow Rose.

HELEN GOULD. A rich red Rose that is a great bloomer; the shade of red has been described best as a watermelon red; elegant.

HELEN GOOD (The Beauty Cochet). What the introducers say: "This is a true Cochet Rose, and after two years' trial in the garden we pronounced it as good if not better than any Rose for the garden ever sent out. We bought the entire stock of this Rose, paying \$1,000 for two plants, this being by far the highest recorded price ever paid for any Rose. The color is a delicate yellow suffused with pink, each petal edged deeper, very chaste and beautiful. The color, with its immense size and exquisite form, makes it without question the greatest Tea Rose ever introduced, and we are proud to have brought it out."

KAISERIN AUGUSTA VICTORIA. A grand white garden Rose that has stood the test of time. Full and double; fine buds and flowers.

MAMAN COCHET (The Queen of all Garden Roses). Such beauty and exquisite form as is possessed by this variety is well nigh marvelous, and cannot be seen in any other Rose I know of. The buds are beautiful, large, full, and firm, and elegantly pointed; as they expand they show great depth and richness, sometimes measuring two and a half inches from base to tip. Flowers superb when open, extra large, perfectly double and of splendid substance. Small pot plants will in the open ground quickly make large, strong bushes and produce, on long, stiff stems, great numbers of perfect flowers that are enchanting in fragrance and delicate brightness. The color is rich, clear pink, changing to a silvery rose. As I see it, one good Rose like any of the Cochet Roses is worth a whole collection of poor ones.

PRES. TAFT. Intense glistening pink, superb in bud and bloom.

RADIANCE. Rosy carmine. One of the best.

WHITE MAMAN COCHET (No Finer Rose Than This). This Rose attracted my attention from the very first time I ever saw it in flower. It is of the largest size, and as you will notice, the flower is built up, or rounded, and very double. The color is a pure snow white. Sometimes outdoors it is tinged pink, which only

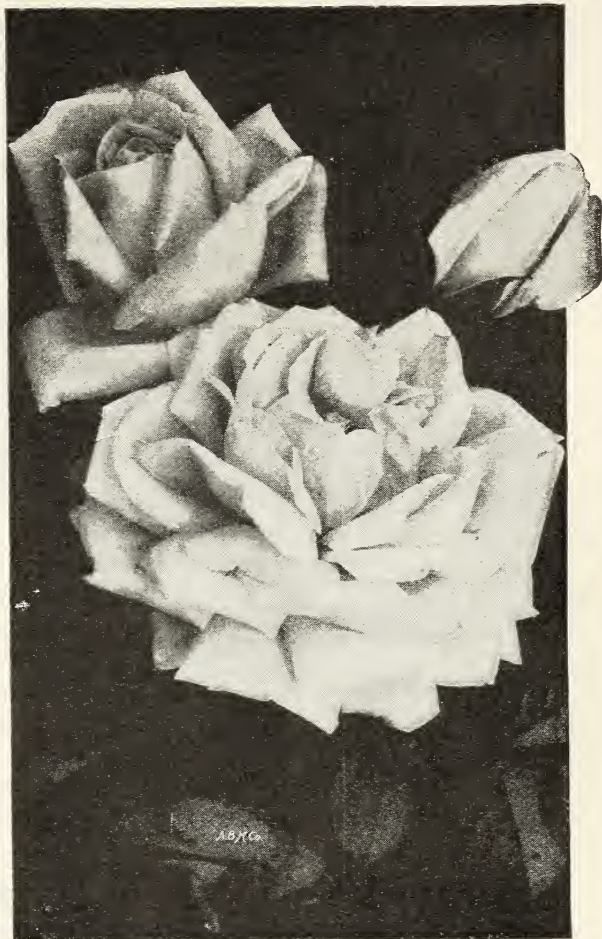

Kaiserin Augusta Victoria.

adds to its great beauty. No Rose surpasses it in vigorous growth and in the immense size of its buds and flowers—indeed, nothing in the Tea family approaches it in size. Deliciously fragrant.

WM. R. SMITH. This Rose has several names, such as Charles Dingee, Jeanette Heller, Maiden's Blush, etc. Color delicate blush. It has no superior as a garden Rose.

Home Collection of Everblooming Roses For Winter Blooming

Price, 20c each; six "Home" Roses for only \$1.00. 2-year size, \$2.25

I have made a selection of the very best Roses for winter blooming, embracing a wide range of color. I can recommend this collection to all who desire to grow Roses in the house during winter. Equally good for planting in the garden.

BRIDESMAID. This is a fit companion for the Bride. It is also planted by the millions for winter blooming. The best deep pink Rose for this purpose.

BON SILENE. Deep rose, illumined with bright red; a grand winter bloomer; very sweet.

PAPA GONTIER. Deep red; very free and sweet. A splendid rose.

ISABELLA SPRUNT. Flowers freely during the winter; flowers of the richest yellow color.

SAFRANO. The old standby for a winter bloomer; lovely saffron-colored buds of the most delicious fragrance.

THE BRIDE. Best winter blooming white Rose; planted by the millions by growers of cut flowers; none finer.

Rose bushes received and are doing nicely. I thank you for your promptness in doing business.—
BERTHA REDDING, R. I.

Received plants O.K. and they were in fine shape. I am simply overjoyed, they are so fine. Thanks.—
MRS. BESSA PIPER, Wash.

The Newer and More Scarce Hybrid Roses

Price, 35c each; except where noted. 2-year size, 75 cents. These Roses are hardy and suitable for planting in cold climates. All are extremely fragrant.

AMERICAN BEAUTY. Red, with touches of crimson, and intensely fragrant. No Rose has a sweeter or more penetrating fragrance than American Beauty. A most beautiful Rose and a great favorite. 46c.

CAPTAIN CHRISTY. A delicate peach-blow pink, center richer in color; large and full.

WHITE AMERICAN BEAUTY, or FRAU KARL DRUSCHKI. This grand white Rose has become renowned as the very highest type of its class and the best snow-white Rose ever introduced. It is an extraordinarily strong grower, and has the vigor and hardness of an oak. Its magnificent flowers are nothing less than glorious—immense in size and produced with great freedom. The color is a marvelous white, without a tinge of yellow or any other shade. A true paper-white, the standard by which all white Roses are judged. I grow "White American Beauty" literally by the thousands. 40 cents.

PINK AMERICAN BEAUTY, or GEORGE AHREND. This is a wonderful new Rose, just as fine in its way as a pink Rose as White American Beauty is as a White Rose. Extra fine; brilliant clear pink.

ARTHUR R. GOODWIN. The color is coppery orange-red, passing to salmon-pink as the flowers expand. A superb combination of color.

GEORGE DICKSON. Velvety black scarlet crimson, with brilliant scarlet reflexed tips, with heavy and unique, pure crimson maroon veining on reverse.

HIS MAJESTY (The King of Roses). Dark, deep crimson; superb. Mr. Cromwell, the noted rosarian, says the best of all red Roses.

HUGH DICKSON. Intense velvety crimson, shaded scarlet.

J. B. CLARK. An intense deep scarlet, shaded black.

KING GEORGE V. Color rich blackish crimson flushed deep velvety crimson.

MRS. JOHN LAING. Immense size; bright shell pink.



J. B. Clark.

MADAME EDWARD HERRIOTT. "The Daily Mail Rose." Winner of the gold cup which was offered by the London Daily Mail for the best new Rose. M. Pernet Ducher describes its color as follows: "Buds coral-red, shaded with yellow at the base, the open flowers of medium size, semi-double, are of a superb coral red, shaded with yellow and bright rosy scarlet passing to a shrimp red." 50 cents.

NEW CENTURY. A grand Rose that is entirely hardy, bearing beautiful silvery pink flowers in clusters. This Rose is in bloom all the time.

SIR THOMAS LIPTON. (Conard 1905.) (R.) The best pure white Rugosa Rose. Strong and vigorous; grows four feet high. Flowers perfectly double; pure snow white. Fragrant.

Standard Varieties of Hybrid Perpetual Roses HARDY EVERYWHERE

Price, 25c each; five for \$1.00. 2-year size, 60 cents.

ANNE DE DIESBACH (Glory of Paris). A lovely carmine rose.

BLACK PRINCE. A rich, brilliant dark crimson.

BOULE DE NEIGE (Ball of Snow.) Pure white; fine.

CAPTAIN CHRISTY. Delicate peach-blow pink, center richer in color; large and full.

CLIO. Delicate flesh, with center of rosy pink.

CONRAD F. MEYER. Clear flesh pink; 4 inches across.

DU C DE ROHAN. Clear, dazzling bright red; extra.

EUGENE FURST. Deep red shaded crimson; fine.

FRANCOIS LEVET. China pink; delicately shaded carmine.

GENERAL JACQUEMINOT. Known as "General Jack"; shining crimson.

GLOIRE LYONNAISE. Pale shade of chamois or salmon yellow.

JUBILEE. A pure crimson, with shadings of maroon; a grand Rose in every way.

MADAME CHAS. WOOD. Cherry red; free bloomer.

MADAME MASSON. Bright, rich crimson; a gem.

MADAME PLANTIER. The iron clad white cemetery Rose.

MAGNA CHARTA. Clear, deep pink, flushed rose.

MARSHALL P. WILDER. Scarlet crimson, shaded maroon.

PAUL NEYRON. Deep rose or bright pink; large.

PRINCE CAMILLE DE ROHAN. Rich, velvety crimson.

ULRICH BRUNNER. Glowing crimson flamed with scarlet.

New Hardy Climbing Roses---Hardy Everywhere

ALIDA LOVETT. Both buds and flowers are large; are of ideal form, are held on stiff stems a foot and a half to two feet long and the color is a lively bright shell pink with shadings of rich sulphur at the base of petals—a combination that is both novel and beautiful. The flowers are of remarkable substance and long lived, whether cut or left to remain upon the plant, and are pleasantly perfumed. It is very much brighter and more cheerful in color with larger flowers than those of the popular Dr. Van Fleet Rose. 35 cents; 2-year size, 75 cents.

AMERICAN PILLAR. The flowers are of enormous size, three to four inches across, of a lovely shade of apple blossom pink, with a clear white eye and cluster of yellow sta-

ments. These flowers are borne in immense bunches. They last in perfection a long time, and are followed by brilliant red hips or berries, which are carried late into the winter. 25 cents; 2-year size, 60 cents.

BESS LOVETT. Resembles Climbing American Beauty in shape of bloom, but is very much brighter in color and much more fragrant. The flowers are clear, bright red, of good size, and of double, full, cupped form, lasting a long time in good condition. Beautiful in bud and bloom and the most fragrant of the Climbing Roses. A vigorous grower and free bloomer. The large glossy foliage, like that of Silver Moon, greatly enhances the beauty of the flowers. 25 cents each; 2-year size, 60 cents.

NEW CLIMBING ROSES—Continued.

CHRISTINE WRIGHT, or PINK CLIMBING AMERICAN BEAUTY. This is identical with the red Climbing American Beauty described next below this variety; flowers four inches in diameter; color bright, clear pink; immense. Try it; a fine companion for Climbing American Beauty. **25 cents; 2-year size, 60 cents.**

CLIMBING AMERICAN BEAUTY. Same color, size, and fragrance as American Beauty, with the addition of the climbing habit. Good foliage and better blooming qualities. One plant of this new Rose will produce twenty times as many flowers in June as the old American Beauty, besides blooming occasionally during the summer. Blooms three to four inches across; has proved perfectly hardy and stands heat and drought as well as any Rose in my collection. **25 cents; 2-year size, 60 cents.**

GARDENIA (The Hardy Marechal Niel). This grand Rose has proven itself hardy in Virginia and Tennessee. It is a deep golden yellow of the largest size. **25 cents; 2-year size, 60 cents.**

GOLDFINCH. A deep golden yellow climbing Rose, called by some the Yellow Thousand Beauties. **25 cents; 2-year size, 60 cents.**

PAUL'S CARMINE PHILAR. The earliest of the Climbing Roses to come into flower. Color a rich rosy carmine with white eye. **25 cents; 2-year size, 60 cents.**

PAUL'S SCARLET CLIMBER. The flowers of this superb Rose are vivid scarlet shaded with bright crimson. A gold medal Rose of England. A new shade in Climbing Roses. **35 cents; 2-year size, 75 cents.**

RED DOROTHY PERKINS, or EXCELSA. The defects of Crimson Rambler are its unsightly foliage in unseasonable weather and its defoliation by insects; the infusion of Wichuriana blood assures an ornamental climber which is nearly evergreen, and this will assure this lovely crimson scarlet pillar Rose a place in every American garden, for it is quite hardy in addition to all its other fine points. The flowers are very double, produced in large trusses of thirty to forty, and almost every eye on a shoot produces large clusters of flowers. The color is intense crimson-maroon, the tips

of the petals tinged with scarlet. The finest of all red Climbing Roses. **25 cents; 2-year size, 60 cents.**

ROSARIE, or PINK THOUSAND BEAUTIES. This is a bright pink form of that famous Rose, "Thousand Beauties." A grand Rose from any standpoint. **25 cents; 2-year size, 60 cents.**

SHOWER OF GOLD. This variety produces masses of flowers in large clusters. The color is a deep golden yellow, with orange shadings in the center. Enormous lateral branches are produced, which are densely clad with glossy green foliage that resists disease. This fills the "long felt want" for a hardy yellow Climbing Rose. **25 cents; 2-year size, 60 cents.**

SILVER MOON. Flowers very large, four and one-half inches and over in diameter. Pure white in color; petals of great substance, beautifully cupped, forming a clematis-like flower. The large bunch of yellow stamens in the center adds to its attractiveness. These flowers are borne on strong stems twelve to eighteen inches long, and are delicately scented. The plant is a strong grower, with large, glossy, bronze green foliage. **25 cents; 2-year size, 60 cents.**

TAUSENDSCHOEN, or Thousand Beauties. A Climbing Rose that comes to us from Germany. The flowers upon first opening are the most delicate shade of pink ever seen in a Rose, might be described as a white delicately flushed pink, changing to rosy carmine. It gets its name from its many flowers and the variation in coloring. This Rose is sweeping the country like a prairie fire. **25 cents; 2-year size, 60 cents.**

VEILCHENBLAU (The Wonderful New Blue Rose). This is a Rambler, and will thrive anywhere, being perfectly hardy. It has created a great stir in the Rose World, for the talk of a Blue Rose has been going on since time immemorial. It first opens a pink color, quickly changing to a decided violet blue. When the plant is in full bloom it presents a startling effect. **25 cents; 2-year size, 60 cents.**

Price, 20 cents each; 2-year size, 50 cents.

Hardy Roses, Including Ramblers

AVIATEUR BLERIOT. Saffron yellow, golden center.

BALTIMORE BELLE. Blush white, in large clusters.

CLIMBING BABY RAMBLER. Bright red; blooms all the time.

CRIMSON RAMBLER. The flowers are in huge red panicles.

DR. W. VAN FLEET. Delicate shade of flesh pink.

DOROTHY PERKINS. A beautiful shell pink; full and double.

EMPRESS OF CHINA. Bright pink, in large clusters.

FLOWER OF FAIRFIELD. The everblooming Crimson Rambler.

HAWATHA. Brilliant ruby carmine with clear white eye.

LADY GAY. Very double, deep pink, in large clusters.

MADAME ALFRED CARRIERE. Pure white suffused with yellow at base of petals.

MARY WASHINGTON. Pure white; perfectly double; fine.

PHILADELPHIA RAMBLER. Clusters of darkest crimson.

PRAIRIE QUEEN. The old standby red climber.

WHITE DOROTHY PERKINS. Pure white, in immense clusters.

YELLOW RAMBLER (Aglia). Light lemon yellow.

Moss Roses

Price, 35c each.

These are probably a sport of the Cabbage Rose. The origin of the double Moss Rose is left to conjecture. They have always been favorites, for what can be more elegant than the bud of the Moss Rose and more delicious than its fragrance. Perfectly hardy.

ELIZABETH ROWE. This is an old favorite with its large deep pink buds well mossed.

HENRI MARTIN. Large, full flower of deep red; well mossed; fragrant.

MOUSSELINE. Pure white flower, buds heavily and beautifully mossed.

PRINCESS ADELAIDE. Deep blush pink with buds that are thoroughly mossed.

Miscellaneous Roses

Under this heading are listed all the Roses not embraced in the different families or types that I name in the preceding pages.

AMOENA, The Pink Flowering Cherokee Rose. The flowers are the same as the White Flowering Cherokee, except that the color is a glowing pink with a golden yellow center. Resembles huge apple blossoms. **25 cents each.**

LAEVIGATA, The Single White Cherokee Rose. This is the famous Cherokee Rose so well known in California. Large, pure white flowers with center filled with golden yellow anthers. **20 cents each.**

YELLOW BANKSIA, or LADY BANKS. Deep yellow; violet fragrance. **20 cents each.**

WHITE BANKSIA, or LADY BANKS. Pure white; violet fragrance. **20 cents each.**

WICHURAIANA, or MEMORIAL ROSE. It is difficult to conceive anything more appropriate, beautiful and enduring for covering graves and plots in cemeteries than the Hardy Memorial Rose. It creeps along the ground as closely as an Ivy. The flowers are produced in lavish profusion in July. They are single, pure white, with a golden yellow disc, five to six inches in circumference. It is also immensely valuable as a Climbing Rose, covering arches, fences, etc. **20 cents each.**

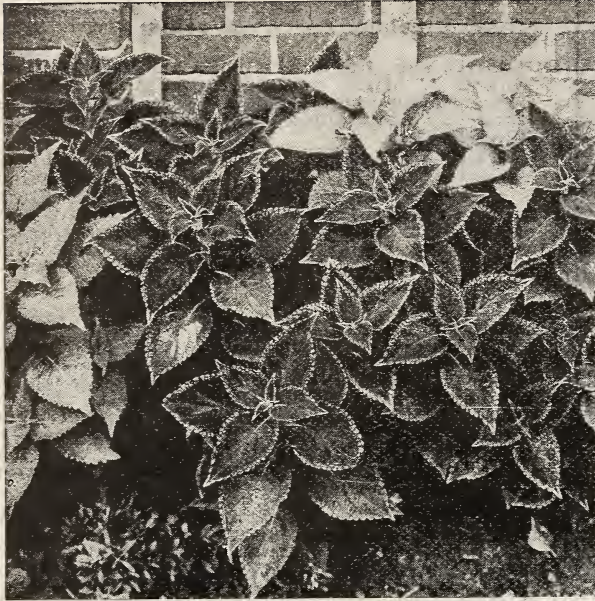

Coleus (See page 17.)



Begonias.

Tender Plants for House Culture or Bedding

Acalypha Sanderi

The Comet plant. 20c each.

Aloysia Citriodora

(Lemon Verbena.) The most fragrant foliage of any plant. 20c each.

Asparagus Plumosus Nanus

(The Lace Fern.) This graceful climber has to a great extent taken the place of the once popular Smilax in all fine decorations. It possesses the advantage of being much more graceful, its foliage being finer than that of the most delicate Fern, and will last for weeks after being cut, the whole plant being of a bright, cheerful green. It is an excellent house plant, succeeding under almost any condition. 15c each; large plants, 40c.

Asparagus Sprengeri

(The Emerald Feather.) A most desirable species, especially useful to grow as a pot plant for decorative purposes or for planting in suspended baskets. The fronds are frequently four feet long, of a rich shade of green, and most useful for cutting, retaining their freshness weeks after being cut. It will make an excellent house plant, as it withstands dry atmosphere and will succeed in almost any situation. 15c each; large plants, 40c.



Asparagus Plumosus Nanus.

Flowering Begonias

Price, except where noted, 30c each; four priced at 30c for \$1.00.

ALBA PICTA. Long, pointed, slender leaves, thickly spotted silvery white; foliage small, elegant; lovely pink flowers.

ARGENTEA GUTTATA. Lovely green foliage, with spots of silvery white.

CORALLINE LUCERNE, the Wonderful New Flowering Begonia. This new Begonia has simply taken everybody who has seen it by storm. There was not a single lady or florist who visited my greenhouses the past spring that did not purchase this Begonia after they had seen it in flower. It certainly is a wonder. The blooms last from a month to six weeks, and are borne in immense clusters, almost hiding the plant. The color is bright coral red, changing to a delicate pink. 50c.

PICTA ROSEA. Bright, silvery pink flowers. Extra fine.

PRESIDENT CARNOT. Upper side of foliage deep green, under side blush red; flowers beautiful coral red.

RUBRA. Strong, slender branches drooping under heavy waxen leaves and pendent panicles of coral-colored flowers as large as a hand. Medium sized plants are frequently seen with more than twenty such panicles at a time. 40 cents.

SANDERSONII (The Coral Begonia). One of the best flowering Begonias. Flowers of a scarlet shade of crimson, borne in profusion for months at a time. Resembles coral.

THURSTONII. Metallic green leaves, shell pink flowers.

Special Offer The Eight Choice Flowering Begonias, costing \$2.70, for \$2.25.

Browallia Gigantea

Flowers intense indigo blue. 15c each.

Brugmansia, Angel's Trumpet

Here is a plant for the masses. It grows easily, blooms freely, and the flower is something to be proud of. Brugmansia blooms indoors in winter and in the garden in summer. The plant has large, tropical leaves, with blooms eight inches long by six inches wide at the mouth, resembling a trumpet, hence the name, "Angel's Trumpet." Pure white in color and as fragrant as a Jasmine. Blooming plants, 50c each.

Carnation Pinks

THE DIVINE FLOWER.

For beauty of flower and color, ease of culture, certainty and freedom of bloom, together with exquisite fragrance, this is well called the "Divine Flower." Plants in the open ground or in pots quickly make large specimens, and when brought indoors in the fall produce an abundance of flowers throughout the entire winter. Carnation blooms are expensive; don't buy them—grow them yourself. Pinch the plant back frequently during the summer season. In the fall bring indoors, place in a four or five-inch pot, keep in a temperature of forty to fifty degrees at night, and they will yield an immense number of flowers with splendid stems, as fine as those sold by florists. If not pinched in they will bloom profusely during the summer.

Excelsior Collection

20 cents each; set of three Excelsior Carnations, postpaid, for 50 cents; the entire eight for \$1.25.

BENORA. The ground color is the faintest blush, lightly penciled in soft pink. The bloom is fluffy in appearance, exquisitely beautiful in form. One of the grandest of all Carnations.

CHAMPION. This is by far the darkest Carnation ever seen, and at the same time the most abundant bloomer. Brilliant dark red, shaded with richest maroon, fringed petals, nearly every flower being on a long stem.

GLORIOSA. This variety has been greatly admired wherever it has been seen for its desirable color, being a beautiful light pink satin color; flowers large size and very freely produced. Of grand habit and vigorous growth.

GOOD CHEER. One of the most fragrant Carnations I have seen. Color a clear, bright, glowing scarlet; a most continuous bloomer and distinct in color from any other sort offered.

HERALD. One of the grandest of all Carnations for the garden, a dazzling red color that nothing surpasses.

MATCHLESS. Largest flowers of the purest immaculate white; large sized blooms. Valuable for garden planting and for pot culture. Very sweetly scented with that delightful old-fashioned clove fragrance.

ROSETTE. No other Carnation I know of equals this fine dark rose-colored variety; fragrant.

SENSATION. Certainly a grand pink Carnation of the largest size and deliciously scented.

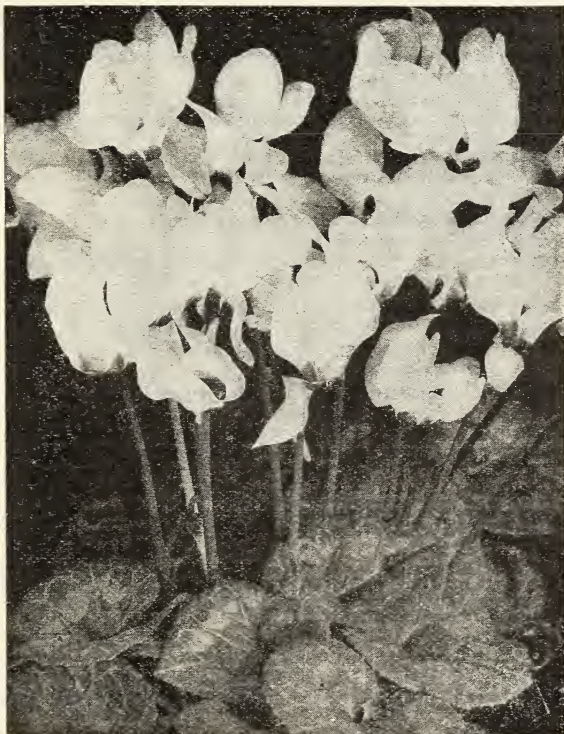

Cyclamen.

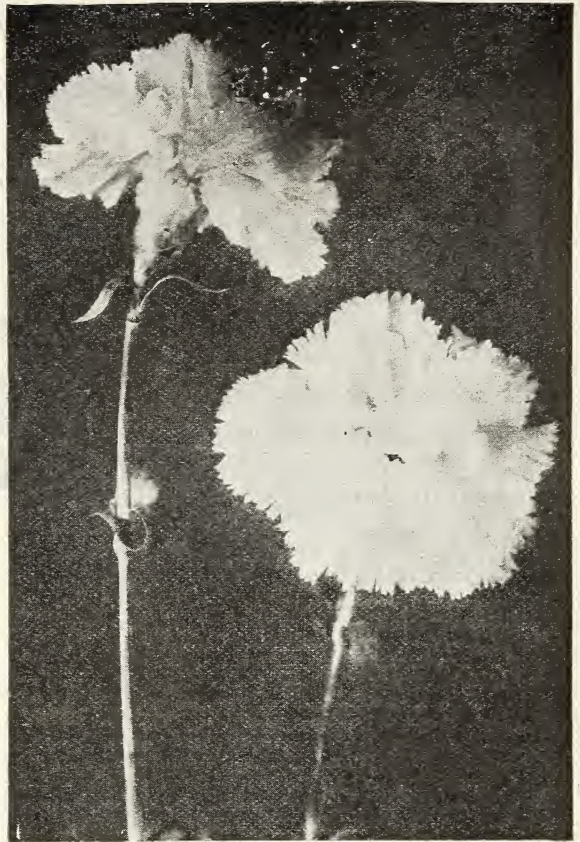

Carnation Matchless.

Cestrum Parquii

(Night Blooming Jasmine.) A much esteemed summer bedding plant, with waxy dark green leaves and open panicles of tubular, creamy white flowers. Although inodorous during the day, they fill the whole garden with fragrance at night. 25c each.

Cuphea Platycentra

(Cigar Plant.) Each, 15 cents.

Cyclamen Persicum Giganteum

(Or Persian Violet.) This is a decided improvement over the old variety, being of a more robust habit and stronger grower. Produces flowers on short, stout stems and of immense size, often measuring, on well-grown bulbs, two inches in diameter. The foliage is also beautiful and it is a charming winter bloomer. 25c each.

The plants reached me in fine condition. I am delighted with them and thank you most heartily for the begonia you sent extra.—ELIZABETH GREGG, Colo.

The plants you shipped me came in fine condition. Thank you very much for the extra ones, too.—MRS. W. F. FLEMING, Iowa.

When ordering the 18 H.T. rose bushes from you early in the spring, I said I would write and tell you what success I had with them. Every plant grew. I was astonished at some of the handsome big roses on such small bushes and delighted with all. I expect to send you an order for more plants in the spring—ordering more of the same kind. Nothing can surpass Los Angeles or Jonkheer J. L. Mock for beauty. Please mail me your fall bulb catalog and oblige.—MRS. FLORENCE M. STANTZ, Pa.

The dear little roses carried fine. I planted them at once and they look as spry as anything. I hope they do well for me. Many thanks.—MARGARET A. MCGRIN.

Set of Prize-Winning "Mums"

The following varieties are the cream of all the "Mums" to date. Price, 20c each, except where noted.

Special Offer

Any six priced at 20c for \$1.00. The entire "Prize-Winning" Set of Forty Choicest Varieties, costing \$8.20, for \$7.00.

- BLACK HAWK.** An extra fine deep crimson variety of the largest size; none finer of its color.
- BRONZE BEAUTY.** Beautiful bronze color; reverse yellow.
- CHARLES RAGER.** Pure White, incurved. A perfect flower.
- CHIEFTAIN.** The most popular pink; good in every way.
- CHRYSOLORA.** The best yellow for early October.
- CLEMENTINE TOUSET.** The most wonderful of all white "Mums." Pure snow-white, often flushed pink; of immense size.
- COLONEL D. APPLETON.** One of the best yellows for commercial and exhibition use.
- DOLLY DIMPLE.** A fine large built white variety. Extra.
- DR. ENGUEHARD.** Bright rose-pink; extra fine.
- GOLDEN ADVANCE.** Pure golden-yellow in color; large and fine.
- GOLDEN EAGLE.** Very intense yellow, wide petals, incurved form; one of the finest.
- GOLDEN GLOW.** Bright yellow, good stem and foliage; a crackerjack.
- GOLDEN QUEEN.** The best yellow variety for early October. None better. 25 cents.
- GOLDEN WEDDING.** Nothing finer among yellows; shines like burnished gold. The standard for measuring yellows; of mammoth size. 25 cents.
- HARVARD.** Japanese reflexed, very dark crimson; extra.
- H. W. BUCKBEE.** A lovely shade of pink and lilac.
- L'AFRICANE.** Thought by many to be the best red "Mum."
- MARIGOLD.** As a golden yellow is unsurpassed both as to size and color. A monster flower. 25 cents.
- MAJOR BONNAFON.** One of the very best deep golden yellow Chrysanthemums; beautiful flower, both in form and color; incurved.
- MAUD DEAN.** The old standby pink; hard to beat.
- MILLICENT RICHARDSON.** A glorious red flowering "Mum"; large bloom.
- MISS FLORENCE PULLMAN.** Many think this superb white cannot be beaten.
- MISS MINNIE BAILEY.** One of the grandest all pink chrysanthemums. In finish it is exquisite, showing not the slightest trace of coarseness.
- MRS. EDWARD SIEDWITZ.** One of the most popular pink "Mums." Good all round.
- OCONTO.** Large white blooms; on strong stems.
- PACIFIC SUPREME.** This grand variety has literally leaped into popularity. Flowers are so large as to startle you. The color shades from lavender pearl to the richest pink.
- PATY.** This huge pink peony bears upstanding flowers on long stems. Extra.



Major Bonaffon Chrysanthemum.

- RIO DE ITALIA.** Flowers of mammoth size and deep golden yellow; really a wonder.
- ROBERT J. HALLIDAY.** This is a glorious flower, of burnished yellow.
- ROMAN GOLD.** Very intense yellow, showing bronzy tints in the depths of the petals, hence the name.
- SILVER WEDDING.** White with a slight pink tinge, ball shaped; extra fine.
- TIGER.** Deep golden yellow, fine and free.
- TINTS OF GOLD.** Has the coloring of a beautiful golden sunset.
- UNAKA.** A fine incurved bloom of a pleasing shade of pink.
- WHITE BONNAFON.** Incurved white; still largely grown for its many good qualities.
- WHITE BUCKBEE.** A counterpart of the favorite pink Buckbee.
- WHITE CHIEFTAIN.** Like Pink Chieftain it is good for forcing or for house or pot culture, very dependable.

Hardy Large-Flowering "Mums"

The majority of Chrysanthemums are hardy south of the Ohio river and many are hardy in the Northern States, as far as the plant is concerned, but they must flower before early frosts to be of service. The varieties offered below generally flower from the last of August to the fifteenth of October. Price, 20c each; three for 50c; the set of seven for \$1.00.

- CANARY BIRD.** Rich golden yellow, extra.
- EXCELSIOR.** Rich fine yellow.
- GLORY OF SEVEN OAKS (Carrie).** Deep golden yellow; a beauty.
- INDIAN.** A fine shade of Indian red.

- JACK FROST.** Snow white; very free flowering. Fine.
- OLD LAVENDER.** A beautiful shade of lavender.
- SUNSHINE.** Bronzy yellow; large flower.

Early Large-Flowering "Mums"

So many persons have asked for varieties of Chrysanthemums that would flower before frost comes in the fall. I here offer the very best early "Mums," so you can see them flower in the garden. **Price, 20c each; the six for \$1.00.**

ADVANCE. The earliest flowering large white; has been had in bloom in July.

AUNT MARY. Old rose color.

EARLY SNOW. The earliest of all white "Mums." Superb.

ESTELLE (or Polly Rose). Pure snow white; literally covers the plant.

GLORY OF THE PACIFIC. A lovely shade of brightest pink; large and fine.

MONROVIA. By far the best; very early; yellow, rich and fine.

OCTOBER FROST. Purest snow white; fairly glistens in its purity.

Ostrich Plume Chrysanthemums

25 cents each; the two for 40c.

Below I offer a grand collection of these Chrysanthemums. The term "Ostrich Plume" is applied to this type on account of the feathery growth with which the petals are thickly covered.

ENFANT DES MONDES. Pure white, the petals covered with hairs.

LOUIS BOEHMER. A most beautiful shade of lavender-pink.

Single-Flowering Chrysanthemums

20 cents each.

MENSA. One of the largest whites; produced freely on long stems.

Hardy Pompon Chrysanthemums

20 cents each; any three for 50 cents; the set of eight for \$1.25.

These beautiful varieties are again very popular for outdoor bedding purposes. They are quite hardy, and with but a slight covering of leaves or coarse stable litter during the winter will take care of themselves after once planted, and produce an abundant, almost lavish, profu-



Hardy Chrysanthemums.

sion of bloom; and the plants lend a coloration to the garden just at a time when other plants have been destroyed by frost and are looking their worst. Frost does not materially affect the flowering, and it will frequently happen that an armful of flowers can be cut after a sharp frost.

AUTUMN QUEEN. Magnificent pink.

BABY. Deep golden-yellow; covers the plant.

DIANA. Snow-white; very free.

FRANK WILCOX. A beautiful bronze color.

GOLDEN CLIMAX. A splendid yellow sort, very free.

IDA. Rich golden yellow, extra.

LILLIAN DOTY. Flowers beautiful shell-pink.

RHODA. Rosy-lake or red.

WESTERN BEAUTY. Rosy-pink; extra.

Wonderful New Coleus Trailing Queen and Trailing Beauty

These Coleus are an entirely new break, as no one ever before heard of a Coleus that trailed. They both have glorious foliage. The Queen having a large distinct center of bright pink or red, with a broad border of emerald-green. In The Beauty, the foliage is a rich golden-yellow,

often changing to pure white. No plants are more suitable or showy for hanging baskets, window boxes, vases or pot culture than are these two trailing Coleus. Put several plants in a basket or pot and see how lovely a plant may become. **20 cents each; the two for 35 cents.**

General Assortment of Coleus

These are all good bedders, standing the hot sun without losing their color. **12 cents each; ten for \$1.00; the entire twenty-one varieties for \$2.00.**

ACME. Bronze; red center; edge green.

ADMIRATION. Deep claret-red; edged green and yellow.

BEAUTY. Heart of leaf bright carmine shading darker to lacy green border.

BECKWITH GEM. Dark velvety-maroon, bordered fiery-red; edged green.

CHICAGO BEDDER. Yellow, mixed with pea-green.

COUNT COUVIER. Scarlet and maroon bordered green.

DUNERIA. Seal brown bordered pink, fine.

EMRESS OF INDIA. Bronze-red; golden-yellow edge.

FIREBRAND. Brilliant dark red; extra.

FIRECREST. Carmine-crimson; bordered scarlet.

GOLD BOUND. Crimson underlaid with gold, bordered gold, beautiful.

HERO. Very dark, almost jet-black.

JOSEPH'S COAT. An intermingling of many colors.

MAY LEVERING. Spotted and striped with maroon, green, red and yellow.

QUEEN OF THE WEST. Creamy-white and oxide-green; margin bright yellow.

QUEEN VICTORIA. Yellow and bronzy-red.

RED CLOUD. Dark red of royal hue.

SENSATION. Crimson-maroon; center bright red.

SETTING SUN. Velvety-red; bordered golden-yellow.

SPOTTED GEM. Spotted yellow, green and red.

VERSCHAFFELTI. A rich velvety-crimson.

YELLOW BIRD. Clear bright yellow.

Euphorbia Splendens

(**Crown of Thorns.**) A curious plant with thick, fleshy stems which are covered with stout, sharp thorns, many an inch long. The foliage is bright green and the flowers are a beautiful coral pink. Very pretty when in bloom and a great curiosity at any time. Soon makes handsome plants. Legend says this is the plant the Savior was crowned with. **Price, 25c each.**



Teddy Jr. Fern.



Boston Fern.

House Ferns

There are no plants grown that are more desirable for the house than the following fine decorative Ferns. They are easily grown, free from insects and disease, and thrive well in the ordinary temperature of the living room. See that the plants have plenty of drainage and are kept well watered; never let dry out for any length of time. Every one of the Nephrolepis Ferns is entirely distinct in every way. That I am headquarters for Ferns is evidenced by the choice assortment that I offer. No other firm offers so many distinct and choice varieties. Try me for Ferns.

The Teddy Junior Fern

Nephrolepis Teddy Junior

"Teddy Junior," the Fern for every household. This grand Fern was introduced recently by G. & R. The fronds are broad and beautifully tapered from base to tip; they droop just enough to make a shapely, graceful plant, permitting it to finish with a fine full center and perfect symmetrical spread. The pinnae are distinctly undulated, giving the fronds an attractive wavy appearance, which adds materially to their charming decorative effect. "Teddy Junior" will produce about four times more fronds than any other Fern ever introduced, finishing with fifty to sixty fronds in a four-inch pot. **Fine young plants, 25c; strong plants, 75c.**

The Roosevelt Fern

Nephrolepis Roosevelt

It is my good fortune and great pleasure to offer this wonderful new Fern, having introduced it in 1910. In this short time it stands second in popularity of all the Ferns, and will soon be more popular than even the old favorite Boston Fern. In general characteristics it resembles the world-famous Boston Fern, but it will sweep that Fern from the boards for two reasons; it produces many more fronds than the Boston, thus making a bushier, handsomer plant; then the pinnae are beautifully undulated, giving the "Roosevelt" a pronounced wavy effect seen in no other Fern; as the plant ages this effect becomes quite distinct. **Fine young plants, 25c each; strong plants, 75c.**

The Wanamaker Fern

Nephrolepis John Wanamaker

A new Fern of wonderful beauty. Long, narrow, gracefully drooping fronds. It is not so compact as Scholzei, and therefore, is a very airy and graceful Fern, and very durable in the house. A rapid grower; quite distinct from other Ferns. **Fine young plants, 30c; strong plants, 75c.**

The Newport Fern

Nephrolepis Scotti

Of much dwarfer and bushier growth than the Boston Fern. The fronds droop gracefully, and are not as long and heavy as the Boston. It is a rapid grower, and to see it in all stages of growth from a runner in the bench to a 14-inch pot specimen will convince you that it will be in great demand as a house Fern. This has always been a favorite variety. **Fine young plants, 30c; strong plants, 75c.**

New Fern Liberty

This is my own production. In the past I have sent out Baby's Breath, Teddy Junior and Roosevelt, the three greatest Ferns today, acknowledged so by all plantsmen and flower lovers, and now I add another one to the galaxy, "Liberty," no doubt the best of them. All the fronds have finely divided pinnae that give them a very beautiful appearance, while the whole plant is overlaid with a bluish cast that makes of it a very striking object. Wonderfully beautiful, different from all other Ferns. First time offered. **Fine young plants, 35c each; strong plants, \$1.00. Be sure and try this beautiful Fern.**

The Big Four Fern

Nephrolepis Splendida

This is the most wonderful Fern of them all; it originated with G. & R., and is now offered for the first time. It combines the good qualities of the four most popular sorts. It has the grace of a "Boston," the wavy effect of a "Roosevelt," the fluffy effect of an "Ostrich Plume," and the uniqueness of a "Fish Tail." Some fronds will be straight "Boston," others will be true "Roosevelt," in others the ends of the pinnae will be the feathery "Ostrich Plume," while in others the ends of the pinnae will be the genuine "Fish Tail." Then again some fronds will have in a marked degree all of these desirable traits, forming a combination without parallel among Ferns. It well deserves the name of "Big Four Fern." Everyone who sees it goes "daffy" about it. This is without question the most splendid of all the Nephrolepis. Be sure and try it. **Fine young plants, 25c each; strong plants, 75c.**

The Boston Fern

Nephrolepis Bostoniensis

In the vicinity of Boston, no other plant is so extensively used as this graceful Nephrolepis, which differs from the ordinary Sword Fern in having much longer fronds, which frequently attain a length of six feet. These arch and droop over very gracefully, on account of which it is frequently called the Fountain Fern. This drooping habit makes it an excellent plant to grow as a single specimen on a table or pedestal. This Fern should not be compared with the Ostrich Plume Fern, as they are of an entirely different growth. **Fine young plants, 25c; strong plants, 75c.**

The fern, *Nephrolepis Goodii*, came last week and I wish you to accept thanks for same. It was an excellent specimen and I only hope it can be made to remain so.—CHAS. C. B. RHODES, III.

The Ostrich Plume Fern

Nephrolepis Whitmanii

A great Fern. In fact, it is a plant that appeals to everyone, and on that account will prove a much more valuable and profitable plant than other Ferns of this class. Everyone who has seen it is charmed with it. As someone has expressed it, "There is nothing like the Ostrich Plume Fern in cultivation. In decorative effect it so far outdistances the original variety that there is positively no comparison to be made. We consider it the most valuable novelty that has been introduced in many, many years." It has taken gold medals everywhere. **Fine young plants, 35c; strong plants, 85c.**



Ostrich Plume Fern.

The Parlor Fern

Nephrolepis Whitmanii Compacta

This is a condensed form of the "Ostrich Plume" Fern, with valuable characteristics added which are not evident in the parent, the pinnae subdividing, making miniature fronds which are superimposed on the main fronds, looking as if two or more were condensed into one. Graceful beyond description. **Fine young plants, 35c; strong plants, 75.**

The Baby's Breath Fern

Nephrolepis Goodii

This has the finest foliage of all the Ferns. It is so delicate that a lady on seeing it exclaimed, "Call it the Baby's Breath Fern, as it is so dainty in texture that a baby's breath would set its fluffy foliage in motion." The fronds are very fine and filmy, on which account it has been called by some the Lace Fern. It is an improved variety, and the best of its type. Nothing is daintier or more exquisite than well grown specimens in any size. **Fine young plants, 50c; strong plants, \$1.00.**

The Crested Fern

Nephrolepis Scholzei

The fronds are crested and stand erect, with a graceful arch, forming a plant of ideal shape, and they never break down, giving the plant a ragged appearance, as is so often the case with other plumed forms; furthermore, the loose, elegant arrangement of the fronds, allowing a free circulation of air through the foliage, prevents the center of even the largest specimen from becoming defective or yellow. **Fine young plants, 25c each; large plants, 50c.**

Fern Smithii

A new type of the Ostrich Plume family. The frond is very compact and the pinnae are finely serrated, giving it the appearance of a strong feathery plume. **Fine young plants, 50c each. No large size.**

The Fluffy Ruffles Fern

Nephrolepis Superbissima

This new Fern is quite different from all other Ferns. Its distinguishing characteristics are its dark green foliage, darker than any other Fern, its dense growth, much more compact, and its irregular shaped fronds, which give it the name of "Fluffy Ruffles Fern." The fronds are very heavily imbricated, the pinnae overlapping, and so formed as to resemble miniature Ferns, giving it the appearance of a Fern within a Fern. The plant is very sturdy in its habit. **Fine young plants, 75c.**

The Philadelphia Lace Fern

Nephrolepis Elegantissima

The small size pinnae, or leaflets, are subdivided into perfect miniature fronds the side pinnae stand at right angles to the midrib of the fronds, on edge instead of flat, giving both sides of the main frond the same beautiful appearance. It is impossible to conceive of the beauty and grace of this wonderful Fern from the description. **Fine young plants, 35c; strong plants, 75c.**

The Old Original Sword Fern

Nephrolepis Exaltata

This is the "old original Sword Fern," the "daddy" of them all, the one plant from which all the *Nephrolepis* I offer sprang. It is entirely different from any of its progeny, having narrow fronds that are long and of very erect growth. For this reason it is more largely used as a centerpiece in vases than are any of its descendants. **Fine young plants, 25c; strong plants, 75c.**

SPECIAL OFFER—The fifteen Beautiful Ferns as named, costing \$5.25, for only \$4.25. The Fifteen Ferns in strong plants, costing \$10.85, for only \$9.50.

Dwarf Ferns For Fern Dishes

I have selected a few of the hardiest and most satisfactory varieties for filling Fern dishes, than which there is no prettier table decoration for winter. **Price, 10c each, or I will send five distinct Dwarf Ferns for 45c. I have six other distinct Dwarf Ferns.**

ASPIDIUM TSUSSIMENSE. The most valuable for Fern dishes; of strong, but dwarf and graceful habit, of good color and of the best keeping qualities. A clean, good grower and very ornamental.

CYRTOMIUM FALCATUM, or HOLLY FERN. A beautiful and rapid growing Fern that succeeds exceedingly well, small plants making fine specimens in a short time. Fronds resemble branches of holly, from which it takes its name.

PTERIS MAYII. A variegated variety. Long growing and suitable for edging Fern pans or dishes.

PTERIS WIMSETTI. A beautiful low-growing Fern, suitable for table dishes.

PTERIS WILSONII. The most beautiful and useful of all crested sorts for pans or dishes.

CARE OF FERNS.

Ferns are a moisture loving plant and become yellow and stringy in a dry, hot atmosphere. When too cold to set them outdoors on a rainy day, put them in the kitchen sink, or tub and with a whisk broom shower them with soapy water, followed by a rinsing with clear water. Keep the old leaves cut out; give them some liquid manure water once a month, and watch results. The same treatment for *Asparagus Plumosus* and *Sprengeri*.



Fuchsia Black Prince.

Fuchsias, or Ladies' Eardrops

Price, 20c; six for \$1.00

BLACK PRINCE. This is, without question, the very finest Fuchsia grown for the amateur to cultivate. It makes a shapely bush, is robust in growth, free from disease and insects, and is probably the freest in blooming. We have seen specimen plants six feet in height and four feet across loaded with thousands of bright buds and blossoms of a beautiful waxy carmine or pink color. Certainly a plant of easy culture.

ERNEST RENAN. White sepals, reddish blue corolla.

LITTLE BEAUTY. Red sepals, sky blue corolla, so free as to almost hide the plant.

LORD BYRON. Red sepals, corolla of the richest royal purple, so free in flower as to almost hide the plant.

MADAME VAN DER STRASS. This is the best of the double white corollaed Fuchsias.

SPECIOSA. Habit erect and compact, presenting a decidedly neat and attractive appearance as a pot plant, the fine star-shaped flowers are produced in profusion, and begin when plants are quite young. The flowers are three inches or more in length; tube and sepals bright rose, corolla brilliant carmine; it blooms quite freely.

TENOR. Red sepals, double purple corolla.

Double Geraniums - The Best There Are

Price, 20 cents each; any three for 50 cents.

ALPHONSE RICARD. A most beautiful shade of bright vermilion; large flowers and enormous trusses; a grand variety.

AMERICAN BEAUTY. (New.) Same color as the famous American Beauty Rose. A very free bloomer.

BEAUTE POITEVINE. Beautiful shade of shrimp-pink; gradually shading to white; a universal favorite.

COMTESSE DE HARCOURT. Beautiful florets and enormous trusses of pure white. Stands the sun well.

E. H. TREGO. A beautiful shade of dazzling scarlet with a pleasing soft, velvety finish on a saffron ground. Excellent. Trusses are so freely produced as to nearly conceal the foliage.

HELEN MICHELL. (New.) The clearest possible shade of scarlet, borne on gigantic trusses.

HETERANTHE, or Double General Grant. Color of the flowers is a light vermilion-red of a most pleasing shade. The flowers are absolutely perfect in shape, contour and make-up, trusses exceptionally large and borne in immense spherical balls; often measuring eight inches in diameter. Is perfectly reliable as a bedding Geranium of the highest merit.

JEAN OBERLE. A most beautiful peach-pink color, shading to hydrangea-pink. Superb.

JEAN VIAUD. This is the best large-flowering double pink Geranium in cultivation. The color is the richest deep pink, shading near the base of the petals to light pink, the base of the upper petals creamy-white.

JOHN DOYLE. Rich, deep scarlet, exceptionally bright and effective.

LA FAVORITE. In this Geranium I believe I have the finest double white Geranium in cultivation. The flowers are borne in large trusses of the purest snow-white, retaining this pure whiteness even in the height of summer, and for winter blooming they are all that can be desired. Do not fail to add this charming variety to your collection.

MADAME BARNEY. A profuse bloomer; florets enormous; color a deep, pure pink. A perfect bedder.

MADAME JAULIN. A continual bloomer; color daybreak-pink, shading to a delicate peach-pink; enormous trusses.

MADAME LANDRY. A distinct salmon-pink with a slight scarlet shading. Enormous trusses and florets borne on long stems.

MARQUIS DE CASTELLANE. This is a deep solferino in color; has a splendid habit, and the color is decidedly unique and bright for a Geranium. An exceptionally striking variety.

MISS FRANCES PERKINS. A constant bloomer of a charming deep rose-pink color, with a distinct white throat; stands the climate well.

MRS. LAWRENCE. This is one of the finest Geraniums. The color is an artistic shade of bright, satiny salmon-pink, slightly tinged white.

RED WING. Deep cardinal-red with a soft velvety sheen; unusually attractive.

S. A. NUTT. This is the darkest and richest Geranium known. It is very bright, dark, deep, rich, velvety-maroon; an excellent bedder and a perfect pot plant. One that must find its way into every collection.



Beaute de Poitevine Geranium.

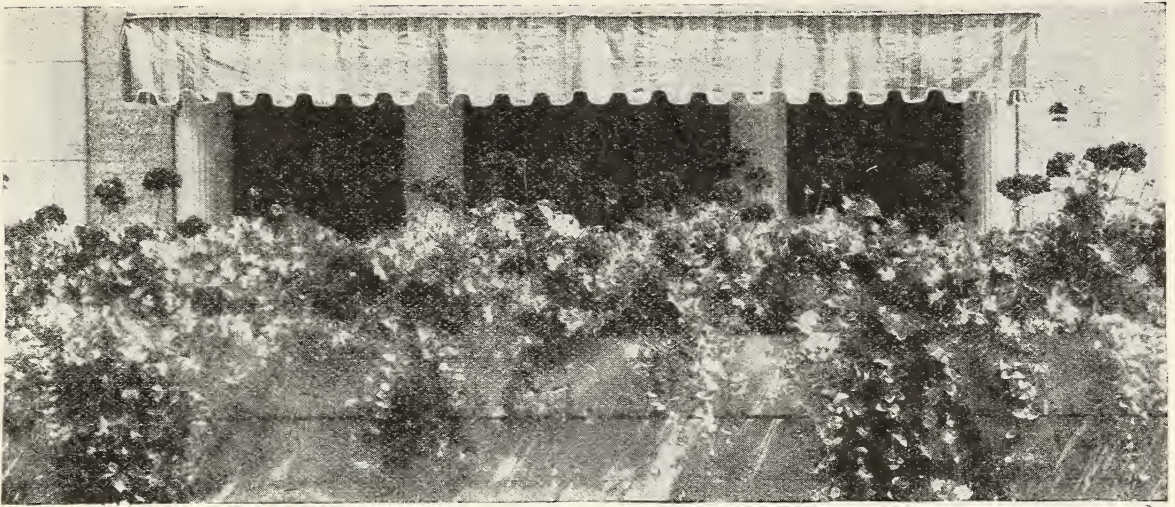

Geraniums in Window Box.

Sweet-Scented Geraniums

20 cents each; the three for 50 cents.

NUTMEG. Foliage has true nutmeg fragrance.

ROSE—the famous sweet Rose-scented Geranium; very fragrant.

Pansy Geranium, Mrs. Loyal

A Wonderful Plant

This new and wonderful Pansy Geranium is of the easiest growth, dwarf in habit, and literally covered with flowers all the time; and as it requires little or no attention, it is invaluable as a window plant. The coloring and markings of the flowers are most extraordinary—light pink, white, dark purple, black, etc., almost rivaling the Pansy in uniqueness of flowers. It is this combination of coloring which obtained for it the popular name of Pansy Geranium. **Strong plants, ready to bloom, 30 cents each; two for 50 cents.**

Pelargonium, or Lady Washington Geraniums

The grandest of all flowering plants; do not resemble the common Geraniums in any particular, neither in foliage nor flower; more beautiful in every way. I here offer six distinct sorts, every one entirely different in color and every one a beauty. The Lady Washington Geraniums are the handsomest of all flowers—once seen, never forgotten.

The Easter Greeting or Ever-blooming Set

Price, 40 cents each.

EASTER GREETING. Planted out as a bedding plant, it will bloom continually until late in the fall. It will prove the forerunner of a new race of ever-blooming kinds, as it rivals the Orchids in beauty. This new species is the earliest of all Pelargoniums, with enormous florets and clusters, having light green foliage and of dwarf, robust growth. It blooms from March until fall. Florets fiery amaranth-red, with five large, regular shaped spots. The first and only kind to bloom as well bedded out as in pots, and to do so all summer.

GARDENER'S JOY. The ground color is apple-blossom pink, the two upper petals have blotches of carbon-brown, the florets are three and one-half inches in diameter and are joined to enormous clusters which rise above the beautiful foliage and remind one of a Rhododendron cluster. It is of a half-dwarf nature and very sturdy. On account of its rapid, luxuriant growth it is a very profitable market variety.

GLORY. This splendid novelty is quite remontant, florets and cluster very large; ground color, Cattleya-blue, very much like the Cattleya Orchid. The upper petals contain two large purple magenta-red spots, distinctly veined. An exceedingly beautiful and entirely new color in Pelargoniums. This kind has a very robust growth.

Single Geraniums

None Better Than These Varieties

20 cents each. I will send three single Geraniums, my selection of varieties, for 50 cents.

ALBION. One of the finest single whites. Pure in color; immense in size; circular form.

ALICE LEMON. Light pink, dark eye.

JACQUERIE. A most beautiful shade of deep carmine-red; immense trusses; fine bedder.

L'AUBE. Enormous-sized trusses, large, round florets, pure snow-white, retaining its pureness entire season.

MADAME MOSNAY. Magnificent shade of red. Upper petals shaded violet to white center; unsurpassed.

MADMOISELLE ANASTASIE LECARDE. Rich crimson carmine-lake, shading through a maculated effect to a pure white center. Extra fine.

MRS. E. G. HILL. Profuse bloomer; soft light salmon. Each petal bordered with rose-salmon. Exquisite.

TIFFIN. Very effective shade of rich glowing scarlet.

Ivy-Geranium

25 cents each; the five for \$1.00.

CAESAR FRANCK. Soft rich crimson, exquisitely shaded rose at base of petals.

CHAS. TURNER. Double, beautiful rose pink.

COUNTESS DE GRAY. An exquisite shade of lavender.

GARDEN'S GLORY.

JEANNE D'ARC. The only double white ivy Geranium.



New French Hydrangea Avalanche.

New French Hydrangeas

Let me tell my friends that these new French Hydrangeas are the most meritorious plants brought out in years. They have enormous trusses of bloom that completely hide the plant. They are half hardy and may be planted in the latitude of Philadelphia and in the Gulf and Pacific States. They are also fine as house plants, blooming in the spring time about Easter. When kept at a temperature of seventy degrees out of doors they bloom about June.

All the Following New Hydrangeas, Young Plants, 35 Cents Each; Strong Plants, 60 Cents.

AVALANCHE. A splendid large white, which has made a reputation for itself during the past two seasons. An easy variety to force.

BOUQUET ROSE. Large trusses of well-formed flowers, rosy-amber turning to bright pink; has proven a special favorite in the New York market this season.

E. G. HILL. This is the newest one and the very best, and is by far the best pink that I have yet tried; trusses of immense size. Color a most pleasing shade of baby-pink that does not fade. Growth vigorous, foliage large and attractive. It is one of the easiest to force into bloom during the spring, coming into flower early.

GENERAL DE VIBRAY. A favorite wherever seen. Very large heads of bright rose-colored flowers. A splendid early forcing variety.

LA LORRAINE. Large flowers; pale rose, turning to bright pink; has become a general favorite during the past two years.

LA FRANCE. Very strong grower, with immense trusses of deeply fringed flowers of a delicate shade of rose.

LILLE MOUILLERE. Similar to, but distinct from, *Eclairer*; a bright carmine-rose.

LA PERLE. The grandest, largest and most refined white I have yet seen; flowers deeply fringed.

MME. AUGUSTE NONIN. An unusually attractive pretty pale pink in heads of large size.

MME. E. MOUILLERE. The favorite white variety in the New York market this year; very free flowering, of good size and form. Awarded silver medal at the National Flower Show at Boston last year. A great favorite with English growers, one London grower handling over 30,000 of this variety alone.

MOUSSELINE (The Famous Blue Hydrangea). With me a beautiful plumbago-blue. The introducer describes it as a beautiful mauve-rose with cream-colored center; flower heads are large and held erect; a decided acquisition to the list of Hydrangeas.

PRES. FALLIERES. Very delicate rose.

RADIANT. Very deep carmine; one of the finest of Hydrangeas.

SOUVENIR DE MADAME E. CHAUTARD. One of the best, of splendid erect habit; very robust. Fine sized heads of rose-colored flowers. Bouquet type.

The Newest French Hydrangeas

These are very fine and claimed to be an improvement over the old sorts.

All the Following Hydrangeas, Young Plants, 75 Cents Each.

BABY BIMBINET. Very dwarf, free and early; large, compact trusses of silver-rose flowers; very attractive.

ETINCETANTI. A clear carmine. A clean, vigorous grower of unusual merit.

SATINET. This variety is so radiant that it resembles a dainty piece of satin; probably the best of all the French Hydrangeas. The color is a beautiful shade of rose.

TROPHEE. The reddest red. A vigorous grower, free bloomer, of a deeper shade than *Lille Mouillere*. Has been accorded the most unreserved praise of any variety grown by me. A real red and an excellent actor.

Standard Sorts of Dwarf Lantanas

Price, 20c each; the six for \$1.00

ALBA PERFECTA. Pure white.

COUNTESSE DE BIENCOURT. Clear, bright pink.

HARKETT'S PERFECTION. Variegated foliage; cream and pink flowers.

JAUNE D'OR. Cream and orange.

LEO DEX. Rich red.

M. SCHMIDT. Orange scarlet.

Dwarf Lantana "Tethys"

Try my Dwarf Lantana "Tethys." It is fine for bordering beds, a splendid lemon yellow. Price, 20c each.

Weeping Lantana

A Weeping Plant of Great Beauty. One of the best basket plants grown. The plant has a graceful, drooping habit, grows very rapidly and blooms continually summer and winter, producing large clusters of delicate lilac or rosy pink. Price, 20c each; three for 50c.

New Pink Hibiscus, Peachblow

(A sport from the Double Red Hibiscus *Rosea Sinensis*.)

The flowers are double and from 4 to 5 inches in diameter, of a charming, rich, clear pink color, with small, deep crimson center. It is one of the freest-flowering plant novelties recently offered. The color is an entirely new and beautiful shade, and it blooms abundantly and continuously during the summer and fall months. Large plants two and three years old make a magnificent show. It will give general satisfaction to those who grow it, either in pots or planted out in the garden. It blooms well in the winter in the greenhouse or in any sunny window. Price, 35c each; strong, fine plants, 60c each.

Chinese Hibiscus

25c each. I have large plants of Hibiscus, ready to bloom, for 50c each. These are handsome plants.

SINENSIS GIGANTEA. This is a plant for house cultivation during winter or summer, or for planting outside during summer. It blooms at all times of the year. The plants branch freely and flower profusely, commencing to bloom when not more than a foot high. As a specimen plant for large pots it has an equal only in the *Brugmansia*. Its flowers are of enormous size, often eight to ten inches across, opening flat, and of such vivid crimson scarlet color that they can be seen from a long distance like a flaming torch. They can be wintered in the cellar or pit with perfect safety, and if one does not care to grow them all winter, one should have one or two for summer display.

GRANDIFLORUS. Rich, glossy, cut-leaved foliage, literally covering the plant with scarlet crimson flowers.

SUBVIOLACEOUS. Flowers of enormous size, beautiful carmine, tinted with violet. Probably the largest flower of the Hibiscus family, and an unusually free bloomer. I take pleasure in recommending this fine plant.

DOUBLE CRIMSON. This grand variety has immense flowers of the richest crimson; combined with glossy foliage, renders it best of all.

AURANTIACUS. Large and double, with orange-colored flowers.

CARMINATUS PERFECTUS. Full, round flowers of perfect shape and of a rich, soft, carmine rose, with a deep crimson eye; fully six inches in diameter.

VERSCOLOR. A variety combining in its flowers all the colors of the whole family, being handsomely striped crimson, buff, rose, and white. Flowers eight inches in diameter.

SPECIAL OFFER: I will send the entire set of eight distinct kinds of Hibiscus for \$1.50.



Chinese Hibiscus.

Parlor Ivy

A rapid-growing plant, well adapted for training in the parlor. Leaves glossy green and flowers yellow, in clusters. 12c each.

Impatiens

(*Sultani*.) Sometimes called "Touch Me Not." Very good as a house plant, blooming almost continuously. Also used as a garden plant, and valued for its odd and ornamental blossoms. Four distinct colors. 20c each.

Wonderful New Lemon, Ponderosa

Nothing that has ever been brought to my notice in the plant line has caused half the commotion that this wonderful lemon has. It is a true ever-bearing variety. On a plant six feet high no less than 89 of the Ponderosa Lemons were growing at one time. It was a beautiful sight to see. The tree was blooming, and even at the same time had fruit in all stages of development, from the size of a pea up to the ripe fruit, showing it to be a true everbearer. Fruit has been taken from this tree weighing over four pounds. The Lemons have very thin rind for such large fruit. It is the juiciest of all Lemons, makes delicious lemonade, and for culinary purposes cannot be excelled. It is not uncommon to make twelve lemon pies from one lemon. Ponderosa Lemon fruits when quite small, and makes a lovely house plant. Everybody can grow his own lemons; it will fruit freely each year. Thrifty young plants, 25c each. Larger plants, 50c. Extra strong, 75c.

Otaheite Orange

This valuable distinct variety of the Orange family is a dwarf, compact grower, with glossy, deep green foliage, which has a decided odor of the Orange trees of Florida, and is exceedingly floriferous, producing a wonderful profusion of pure white flowers of the most delicious fragrance. Otaheite fruits immediately after flowering, bearing fruit about one-half the size of the ordinary Orange, retaining in a marked degree its sweetness. This unique Orange cannot be equaled as a winter-blooming pot plant for house culture. Requires but little sunlight, and flowers and fruits when but twelve to fifteen inches high. With a couple of plants of it you can have an abundance of the far-famed and delicate Orange blossoms. I have grown a large stock of clean, vigorous plants that will bloom and fruit at once. Good plants, 25c each; large, strong plants, 50c, 75c and \$1.25 each, according to size.

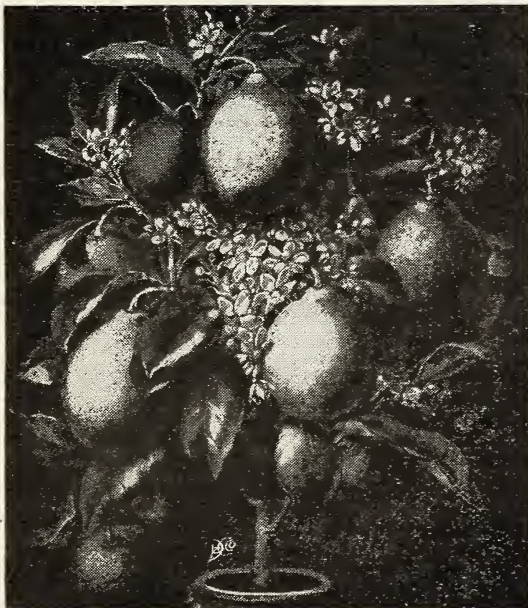

Ponderosa Lemon.

Pansies

My Pansies are the best the world produces. They combine the choicest large-flowered sorts, both of European and American growers. It has been my aim to make this the finest strain of this favorite flower in existence. **Six for 25c; 40c per dozen; \$3.00 per 100. Seeds, 15c per packet.**

Chinese Primrose

These are grand winter-blooming plants. I have three colors: White, Pink and Red. **25 cents.**

Baby Primrose "Malacoides"

(New Everblooming.) This is the freest-blooming plant I know of, blooming continuously during the entire season. Plants in very small pots have from fifteen to twenty sprays of beautiful light pink flowers on stems ten to twelve inches high at one time. **20c each.**

Primula Obconica

Free-blooming plant. Fine for pot culture. I have white, pink and red. **20c each; three for 50c.**

Ruellia Mokoyana

This is a charming indoor plant for culture in pots or may be used in vases and baskets; of bushy spreading habit and finely marked leaves, which are beautiful olive-green, delicately veined with silver and rich purple underneath. A neat and handsome plant, always bright and pretty. The flowers are exceedingly beautiful, trumpet-shaped, and of a rosy lavender color, almost covering the plant in their great profusion. **20c each; three for 50c.**

Sansevieria Zeylanica, Zebra Plant

A beautiful plant, specially adapted for the decoration of drawing rooms and halls, as it stands dust and drought with impunity and requires scarcely any water. The leaves are beautifully striped crosswise, with broad white variegations on a green ground. It is a rare and beautiful plant, which should be abundantly grown for positions out of the reach of sunshine, where other plants will not thrive. It can be placed in any position in any room and do well. It has singular beauty for decorative purposes which other plants do not possess, and it is useful both in winter and summer. For vases and baskets it is a fine center piece, and grows splendid out of doors during summer. **Fine plants, 25c.**



Violets.



Primula Obconica.

Tritoma Pfitzeri

(Red Hot Poker.) An improved upstanding type of perfect form; brilliant scarlet, the opened lower petals merely being rimmed with orange. Rush-like foliage supports smooth, thick flower stalks a yard long, with a single fiery cone at the top. July to September. Must be carefully protected or else carried dormant in dry sand in the cool cellar during winter. **40c each; three for \$1.00.**

Violets

Each year more women are growing violets as a source of pin money. Get your plants in the spring; plant in rows in the open ground to admit of cultivation. This gives your plants vigor and heavy roots. Take them up before cold weather, cutting back all tops to within two inches of the roots. Plant in cold frame in rich soil giving plenty of air when the sun is on the glass, should green aphid or white fly appear use nicotine spray or smoke with tobacco stems. For forcing purposes the best commercial variety is Princess of Wales.

PRINCESS OF WALES. This is the best of the Single Violets. True violet blue; fine for cutting. **15c each, \$10.00 per 100.**

LADY HUME CAMPBELL. One of the best of the double purple violets; better than Marie Louise. **15c each; \$10.00 per 100.**

SWANLEY WHITE. Double white flowers in great profusion. **15c each.**

General List

In this list I do not give extended descriptions, but my customers will find many valuable plants embraced. These are suitable for house and garden culture.

	Each
CRAPE MYRTLE. Three colors, pink, crimson and purple	25c
PLUMBAGO CAPENSIS. Sky-blue flowers.....	25c
PETUNIAS. Double-flowering; four colors. (Four for 75 cents.)	20c
SALVIA SPLENDENS. Brilliant scarlet	10c
SALVIA LE PRESIDENT. Rich scarlet flowers.	10c
SALVIA SPLENDENS ALBA. Pure white.....	10c
SALVIA MRS. PAGE. A perfect sheet of scarlet.	10c
(Salvias, \$1.00 per dozen.)	
SAXIFRAGA SARMENTOSA, or Strawberry Geranium.	15c
VERBENAS, Mammoth - Flowering. All colors. (Six for 75 cents.)	15c
VASE PLANTS. A fine assortment. (6 for \$1.00.)	20c

Tender Vines and Climbers

These make a rapid growth and bloom throughout the summer; are very showy.

The Wonderful Giant Moonflower (Ipomea Maxima)

A Giant in Growth and Flower and Wonderfully Fragrant. This grand new Moonflower is a decided improvement over the old well-known variety Ipomea Grandiflora. The flowers are more than twice the size of the old variety, oftentimes measuring from six to seven and one-half inches across, and are produced in such wonderful profusion that they completely cover the vine with a veil of glistening white. Its growth is very rapid when planted in good, rich, light soil; nothing to equal it as a tender vine for porch and lattice shading. **Fine plants, 20 cents each.**

New Moonflower, HEAVENLY BLUE. This makes a splendid companion plant to the White Moonflower. It is equally rapid in growth, and a much freer-blooming variety than the white one. The blooms come in clusters of five to twelve, and at times almost hide the

vines. The flowers are the most heavenly blue, with reddish-purple rays, and six inches across. Nothing is more beautiful. **20 cents.**

ANTIGONON LEPTOCOS, or the "Queen's Wreath." Produces rose-colored flowers in racemes two feet long; beautiful. **20 cents.**

BOUGAINVILLEA SANDERIANA, The Chinese Paper Plant. Lovely clear lavender flowers. **35 cents.**

BOUGAINVILLEA SANDERIANA VARIEGATA. A beautiful variegated foliage variety of the Bougainvillea. Lavender blossoms. Very fine. **50 cents.**

PARLOR IVY. A rapid-growing plant, well adapted for training in the parlor. Leaves glossy green and flowers yellow, in clusters. **12 cents.**

MADERIA VINE. White flowers; exquisitely fragrant. **10 cents each; three for 25 cents.**

TRADESCANTIA, or WANDERING JEW. Fine for baskets. Two distinct kinds. **15 cents each.**

VINCA MAJOR VARIEGATA. Fine for baskets and vases; green and white foliage. **20 cents; large, strong plants, 50 cents.**

REMEMBER My **GLADIOLI** are the finest in the market, and will be sure to please. Don't fail to order a supply of Gladioli.

DON'T FORGET When in need of Peonies, consult "PEONIES FOR PLEASURE." It will be sent for the asking.

Tender Bulbs and Tubers

Amaryllis

AMARYLLIS FORMOSISSIMA. Flowers are rich, dark scarlet. **25 cents each.**

AMARYLLIS EQUESTRE (The Eagle Lily). Color deep brick-red; extra fine. **25 cents each.**

AMARYLLIS JOHNSONII. Dark red, with a delicate white feather in each petal. **50 cents each.**

Amaryllis Hybrids

I am lucky to get a lot of English Hybrid Amaryllis. I guarantee these to be the very best of all Amaryllis; in fact, you have never seen anything to match them. The colors run largely to shades of red. Any color you get will be glorious. While they last, **fine large bulbs at 35 cents each; or three for 90 cents.**

Calla Lilies

SPECIAL OFFER No. 50. The Four Calla Lilies, costing \$1.30, for \$1.10

Calla Ethiopea, EGYPTIAN LILY. This is the well-known Egyptian Lily, or Lily of the Nile, with large white flowers, broad foliage, and it will prosper under very adverse circumstances. **Plants to bloom next winter, 25 cents each; strong blooming bulbs, 40 cents each.**

Golden-Yellow Calla, RICHARDIA ELLIOTTIANA. It has the same habit of growth as the ordinary white variety, with flowers of same size and shape, but of a rich, clear, lustrous golden-yellow color. **Blooming bulbs, 40 cents each.**

The New Godfrey Calla Lily, "DEVONIENSIS." Undoubtedly the finest thing ever sent out in the Calla line, and quite indispensable. Blooms all winter. Compared with the ordinary Calla, it gives three blooms to one; is snow-white and perfect in form. Blooms on very small plants, though it attains to a very large size. **Blooming bulbs, 40 cents each.**

Spotted Calla, RICHARDIA ALBA MACULATA. Plant with beautiful spotted leaves. It flowers abundantly during the summer months when planted out in the open border. It makes a fine plant for the center of vases. The flowers are shaped like those of a Calla, and are pure white, shaded with violet inside. Keep dry in winter, and start in the spring like a Dahlia. **Blooming bulbs, 25 cents each; larger size, to produce a dozen blooms, 50 cents.**

Spider Lily

This is one of the prettiest and daintiest of all Lilies. It is pure white with bands of a greenish color throughout the flower; this green and the white make a charming combination that everyone admires. The filaments and stamens of this choice Lily resemble a huge spider; not repulsive, but the most beautiful and delicate of all Lilies. **40 cents each; three for \$1.00.**

Milk and Wine Lily

(*Crinum Fimbriatum*.) "I must tell you that Milk and Wine Lily has done famous work. It has developed nine fine blooms, and there are two unopened buds. We, therefore, gave it a free ride last Wednesday to our chapel services. It was admired by everybody. There were Bostonians and people from various towns to admire and enjoy it."—Mrs. E. Adams, Mass. A grand sort. The most beautiful of the Crinums. Its bulbs grow large, and its strong-growing foliage is erect and sword shaped; flowers in umbels, very large and showy, three to four inches in diameter, striped with white and carmine, and very fragrant. **Fine bulbs, 50 cents each.**

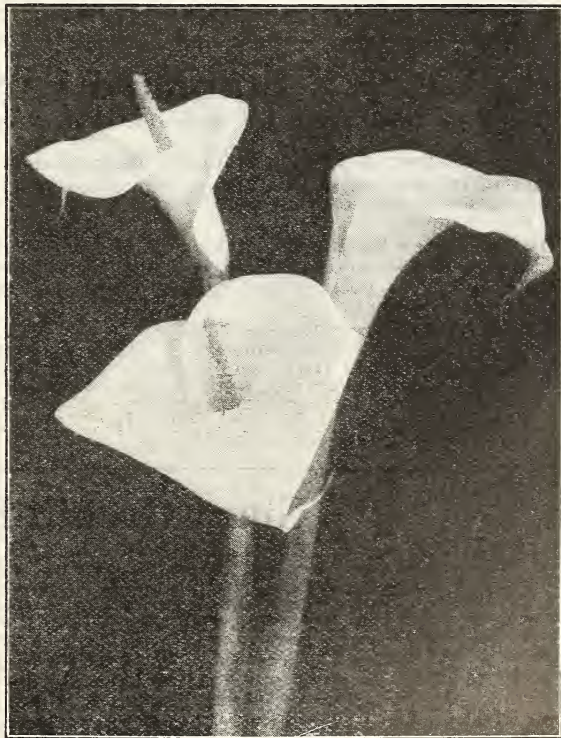

Calla Lily.



Bed Of King Humbert Cannas. For a circular bed, 6 feet in diameter, use 12 Bronze-Leaved King Humbert Cannas, with 12 Scarlet Salvias for border; set Salvia 18 inches apart. For larger or smaller beds use plants in proportion. Price of 12 Cannas and 12 Salvias, \$2.75.

Beautiful Cannas

Cannas are called the poor man's Orchid because one may possess a perfect riot of color in his yard or garden for the minimum of both outlay and labor. They grow rapidly and bloom luxuriantly throughout a long season, requiring merely ordinary hoeing and weeding, and they always respond to plenty of water. Soak the ground thoroughly. Planted in beds of any formal shape, in rows or in front of porches and foundation walls, their rich, tropical foliage and gaudy bloom will repay their care and the insignificant trouble of winter storage.

PANAMA. An attractive rich orange-red, well-defined edge of bright golden-yellow. Flowers very large, and the immense spread of the individual blooms coupled with its early free-flowering habit makes this Canna noteworthy. **25 cents.**

METEOR. Immense trusses of large, rounded flowers, well displayed above the massive foliage; brilliant crimson. **30 cents.**

QUEEN HELEN, or YELLOW KING HUMBERT. Immense flowers that are as large as the Orchid-flowering Cannas. Color golden-yellow, evenly and distinctly spotted red. This Canna ranks right up with the popular King Humbert. I have no hesitancy in saying there is no better Canna grown. **25 cents.**

THE PRESIDENT. A rich, glowing scarlet; flower seven inches across when open; strong, erect stalks, well above the large green foliage. The President is superior to any other red variety in the quantity and quality of bloom. **50 cents.**

Special—One each of the four Newer Cannas, costing \$1.30, sent for only \$1.05.

Standard Varieties of Cannas

20 cents each; three for 50 cents; twelve for \$1.75.

CITY OF PORTLAND. A superb pink variety.

CRIMSON BEDDER. Dazzling crimson-scarlet, well displayed above the foliage. A conspicuous bedder.

DUKE OF MARLBORO. One of the darkest flowered Cannas grown; rich crimson-maroon.

HUNGARIA. Rose-pink, large truss, large flower, $3\frac{1}{2}$ feet.

KING HUMBERT. Bronze foliage. Flowers as large as the Orchid-flowering Cannas. Six inches across, in trusses of gigantic size; of a brilliant orange-scarlet with bright red markings. Foliage is broad and massive, of a rich coppery-bronze; bold and effective. "King Humbert" is the one ideal Canna.

MEPHISTO. A brilliant deep, rich red; a wonderfully satisfying Canna.

ORANGE BEDDER. Richest Orange—fine bedder.

RICHARD WALLACE. A light shade of canary-yellow, almost an ecru, with delicate flecks of red; a lovely Canna.

ROSEA GIGANTEA. Deep, rich rose, 4 feet.

SECRETAIRE CHABANNE. A distinct and pleasing salmon; a fine bedder.

VENUS. Rose-pink, creamy-yellow border, 4 feet.

WEST VIRGINIA. Intense crimson-scarlet, with broad yellow edge.

WILLIAM BATES. A light canary-yellow color; fine bloomer.

Special—20c each; dozen, \$2.00; hundred, \$18.00. The thirteen Standard Cannas, costing \$2.60, for \$2.00.

Giant Orchid-Flowering Cannas

A distinct race of Cannas noted for their immense Orchid-like flowers, often measuring six to seven inches across. The individual blooms of the Orchid-flowering Cannas are much larger than in the Truss-flowering Cannas. All of the Orchid-flowering Cannas are green-leaved except New York and Wyoming. **20 cents each.**

ALLEMANIA. Ground color yellow, heavily dotted and overlaid with blood-orange. 5 feet.

AUSTRIA. Pure yellow, with crimson markings in throat. A beautiful shade; the color of light. $4\frac{1}{2}$ feet.

UNCLE SAM. The most stately of all Cannas; bears three or four enormous bunches of brilliant orange-scarlet flowers on each stalk. Received an award of merit from the Royal Horticultural Society of England. 6 feet.

SPECIAL—THE THREE GIANT ORCHID CANNAS, COSTING 80 CENTS, FOR ONLY 50 CENTS.

GREAT BARGAIN IN CANNAS—

THE ENTIRE 27 VARIETIES OF CANNAS I OFFER IN THIS CATALOG, COSTING \$6.25, FOR ONLY \$5.50.

My Grand Garden Dahlias

No garden is complete without a show of these brilliant and stately autumn flowers, and nothing gives greater return for so little money and care. I offer dry bulbs or tubers, but if stock of these becomes exhausted, will send started plants. I grow and sell fifteen acres of Dahlias each year.

Cactus Dahlias

So-called from their resemblance to Cactus flowers. They are characterized by long, narrow, pointed, tubular and twisted petals of graded lengths, giving the flowers a striking and attractive appearance. Grand for cut flowers. **Except where noted, 30c each; three for 60c; the entire set of 12 Cactus Dahlias, costing \$4.00, for \$3.50.**

AMOS PERRY. The best bright scarlet Cactus to date. Color purest flaming scarlet, with long, narrow, twisted petals of irregular formation. The blooms are borne well above the foliage in the utmost profusion. Certainly a beauty.

AURORA. Very free flowering; reddish apricot, suffused with flesh pink, shading lighter at the tips. **50 cents.**

CHARLES CLAYTON. The strongest words of praise are not extravagant when applied to this wonderful new Cactus. It is the ideal in color, form, length of stem and general good habits, beyond which it would seem little could be hoped for. The color is a most intense crimson, so vivid as to dazzle the eye; superb.

COUNTESS OF LONSDALE. For perfection of bloom, erectness of stem, abundance of flower, this variety has never yet been equaled. On several of the plants I have counted over 150 perfect blooms on one plant. Is there any other garden flower that can equal it? The color is a rich salmon pink, tinted apricot.

FLORADORA. Deep dark, rich wine crimson, splendid shaped flowers on long, upright, wiry stems.

J. H. JACKSON. This is without doubt the finest dark Cactus Dahlia. Its velvety black crimson maroon shade is very striking. Large and perfect.

KALIF. (New.) The best red Cactus to date. O.K. in every way. A wonder. **50 cents.**

KRIEMHILDE. A most popular cut-flower variety. Brilliant pink, shading to white in center.

PRINCE OF YELLOWS. One of the best canary-yellows for cutting.

QUEEN OF HEARTS. (New.) The best white Cactus ever introduced. Pure white, shading to lemon yellow at base of petals; free bloomer.

REINE CAYEAUX. Brilliant Geranium-red; early and free; a great favorite.

SPRINGFIELD. A new Dahlia of my own introduction. It is identical with Countess of Lonsdale, except in two essentials. It has a darker stem and the flowers instead of being a salmon-pink, as in Lonsdale, in Springfield are a rich amaranthine-red. Its beauty cannot be described. No Dahlia blooms freer, no Dahlia is as pretty as Springfield. It lasts longer cut than any Dahlia I know.

Decorative Dahlias

These come next to the Cactus as a cut flower. They are also very showy in the garden, being unusually free bloomers. They are more formal in make-up than the Cactus Dahlias, but not so formal as the Show varieties, being a happy medium between the two. **Except where noted, 25 cents each; three for 60 cents; the entire set of fourteen Decorative Dahlias, costing \$4.10, for \$3.60.**

BLACK BEAUTY. Deep velvety-maroon. The blackest of all Dahlias.

FRANK L. BASSETT. Bright royal purple, shading to lavender blue; early, profuse bloomer.

HORTULANUS FIET. (New.) Salmon-pink, yellowish center; as large as Souv. de G. Doazon. Has taken many first prizes. **60 cents.**

JEANNE CHARMET. A charming cut-flower variety of a pleasing shade of delicate violet-rose on a lighter ground. A glorious flower.



Different Varieties of Dahlias.

JACK ROSE. A magnificent flower with perfect form. Crimson-red, maroon shadings. Named for its counterpart among Roses, the famous "General Jack."

MADAME A. LUMIERE. Ground color white, suffused towards the ends of the petals with red, the tips pointed with bright violet-red.

MATCHLESS. Deep crimson, of large size; an early and late bloomer. This I consider one of the best ten Dahlias. Very showy in the garden.

MELODY. One of the finest, being of splendid regular form with full high center and reflexed outer petals. Color clear canary-yellow, tinting to creamy-white at the tips. **50 cents.**

MINA BURGLE. (New.) The best scarlet-red Decorative Dahlia ever introduced. This wonderful Dahlia is a California introduction and is the best of its color. The form is perfect decorative type, the petals being broad and flat; it has a perfectly full center and is a Dahlia that can be grown to an immense size with ordinary treatment. It was very prominent at the Panama-Pacific International Exposition, where it was grown in masses around the Horticultural Building. It shows finely under artificial light and for cutting purposes is unsurpassed.

MRS. J. GARDNER CASSATT. A new rose-pink Dahlia that has attracted great attention. The flowers are of immense size. Said by many to be the finest of all deep pink Dahlias.

MRS. CHARLES SEYBOLD. One of the freest flowering of all Dahlias. A cadmium-red, an intermingling of red and orange. Very showy.

SOUVENIR DE GUSTAVE DOAZON. This is the largest of all Dahlias. A lovely shade of orange-red. A veritable giant among flowers.

WILLIAM AGNEW. Intense glistening crimson-scarlet of large size, and gracefully recurving form. The most popular standard red.

ZULU. The blackest of all Dahlias.

Show and Fancy Dahlias

These are the old-fashioned Dahlias of our mothers' gardens. Perfect in shape and outline. **Except where noted, 25 cents each; three for 60 cents; the entire set of ten Show or Fancy Dahlias, costing \$3.60, for \$2.50.**

ARABELLA. Primrose-yellow; tipped and shaded old rose and lavender; very fine.

CUBAN GIANT. Flowers of great size, measuring six inches across. Color dark, glowing crimson, shaded maroon. Magnificent.

DELICE. Its beautiful soft yet lively color a glowing rose-pink, together with its shape, makes it one of the prettiest and most valuable of all Dahlias.

GRAND DUKE ALEXIS. This is one of the most delicately beautiful of all Dahlias. Very large, perfect form, with long, thick quilled petals overlapping at the ends. White, slightly tinged and suffused delicate lavender. Ethereally beautiful. **50 cents.**

LUCY FAWCETT. Sulphur-yellow, striped and spotted carmine-rose.

QUEEN VICTORIA. Pure canary-yellow. One of the freest bloomers. Good for cutting.

RED HUSSAR. Pure cardinal-red; fine.

ROBERT BROOMFIELD. Pure snow-white. Of large size. A very free bloomer. Grand for cut flowers. I recommend this variety.

SYLVIA, or Dolly. Flowers four to six inches in diameter; of fine form and full to the center, which is white, shaded to soft pink on the outer petals. In freedom of bloom next to the Countess of Lonsdale. A magnificent Dahlia.

W. W. RAWSON. Very large with semi-quilled petals, long upright stems, color white, delicately flushed and suffused lilac. **50 cents.**

Special Dahlia Offer No. 65

The entire thirty-nine distinct varieties of Dahlias as catalogued, costing, if ordered singly, \$11.35, sent for a remittance of \$9.35 net.

Century Dahlias

This is an entirely new race of Single Dahlias. I consider today that the new Century Dahlias occupy first place where beauty of coloring and artistic effect is desired. Owing to their immense size, long stems, graceful carriage, combined with their purity of color, or the blendings of colors, shades and tints, they entirely outclass all other Dahlias for cut flowers. Keep each variety when cut in a separate vase. **Price, 25 cents each; three Century Dahlias, costing 75 cents, for 60 cents.**

CRIMSON CENTURY. Deep, rich velvety-crimson, shaded maroon, with rose halo around yellow disc.

FRINGED CENTURY. Intense rosy-carmine, with lighter edges, fringed or cleft petals; blooms all summer; fine for cutting.

VARIEGATED CENTURY. This, next to Geisha, is the gayest of all Dahlias. Dark oriental red, with yellow tips and markings. Superb. Very showy.

Peony-flowered Dahlias

A comparatively new family of Dahlias originating in Holland. In form may best be compared to the huge semi-double peonies. The gayest colored of all Dahlias. **Price, 50 cents each.**

CHATELAIN. Lively pink color, same shade as the lovely Chateanay rose.

JOHN WANAMAKER. An exquisite shade of orchid pink.

KING OF AUTUMN. All the rich bronze tints of autumn, long stemmed, fine for cutting.

SHERLOCK HOLMES. A beautiful shade of mauve. This is known as the blue Dahlia.

QUEEN WILHELMINA. Largest of all white Dahlias. Its golden heart makes it beautiful as a water lily. Long stemmed, free.

Gladioli

Their easy culture appeals to all, and the freedom from disease and insect pests is another great asset. They associate so well with all garden flowers, but above all are the decorative possibilities both as a cut flower subject and also in the garden. The collection I here offer is unsurpassed and will be a source of great delight to all who plant them. The flowers last a long time when cut. Do not be stingy in planting Gladioli, but plant by the dozen, or even by the hundred. Varieties marked with an asterisk (*) are particularly fine for forcing.

The collection I offer embraces the introductions of such noted hybridizers as Betscher, Childs, Diener, Kunderd and others. It includes the best of the new Ruffled varieties as well as the best of the new *Primulinus* group.

ADELAIDE KENT. (Ruffled.) Delicate light rose pink; straw colored throat with ruby dashes; petals are heavily ruffled from edges into the center. Exquisite orchid-like coloring. **Each, 50c; dozen, \$5.00.**

***AMERICA.** Too much cannot be said of this beautiful dainty pink, tinted lavender. **Each, 5c; dozen, 50c; 100, \$3.50.**

ANNA EBERIUS. A little different in color from anything on the market. Dark velvety Nell rose; throat deeper shaded. **Each, 15c; dozen, \$1.50.**

APOLLO. Color a deep Begonia rose, almost scarlet, with delicate white markings in throat. **Each, 7c; dozen, 75c; 100, \$5.00.**

***AUGUSTA.** Opens delicate pink, changing to pure white. If cut just as the first bud begins to open and kept inside it opens pure white with blue anthers. **Each, 6c; dozen, 60c; 100 \$4.50.**

BARON JOSEF HULOT. One of the finest deep violet purple, very dark on petal tips; light on upper petals in throat, lower petal a rich pansy violet with fleck of primrose yellow on mid-vein, anthers lilac. **Each, 7c; dozen, 75c; 100, \$5.00.**

***BERTREX, the Beautiful.** Lustrous white with pencil stripes of lilac in throat. **Each, 15c; dozen, \$1.50.**

BLUE JAY. Beautiful pale Ageratum blue, overlaid darker with white blotch and having a red stripe on tongue of lower petals. **Each, 15c; dozen, \$1.50; 100, \$9.00.**

BRENCHLEYENSIS. The mother of all Gladioli. Roseate orange, outer edge of petal penciled purplish brown, throat touched with canary yellow and lines of carmine red; anthers lilac. **Each, 5c; dozen, 50c; 100, \$3.50.**

BUTTERFLY. (Ruffled.) (*Primulinus*.) A delicate salmon pink, nicely ruffled. **Each, 35c.**

CATHERINE. Wonderful grayish light blue, lower petals a deeper blue with brownish red spot. **Each, \$1.00; dozen, \$10.00.**

CHATEAU THIERRY. Dark orange rose with yellow spots. **Each, \$1.00.**

***CHICAGO WHITE.** Pure white with narrow lines, crimson carmine on midribs of three lower petals surrounded by a little amber. **Each, 7c; dozen, 75c; 100, \$5.00.**

COLUMBIA. Light orange scarlet freely blotched and penciled with bluish purple. Throat freely mottled. **Each, 7c; dozen, 75c; 100, \$5.00.**

CONSPICUOUS. Light blue, striped, with a yellow blotch bordered with darker blue; resembles a butterfly. **Each, \$1.50.**

***CRACKER JACK.** Dark red, of a rich velvety texture; blotch of maroon on a yellow ground. **Each, 7c; dozen, 75c.**

***CRIMSON GLOW.** Glorious, brilliant, satiny "Crimson Glow," a color that is fetching and pleasing to all. **Each, \$1.00; dozen, \$10.00.**

***DAISY RAND.** Ivory white, heavily splashed with pink, giving appearance of solid pink flower. **Each, 25c; dozen, \$2.50.**

***DAWN.** (Tracey.) The most beautiful coral pink Gladiolus ever offered. **Each, 20c; dozen, \$2.00.**

***DIENER'S AMERICAN BEAUTY.** Brilliant American Beauty color with creamy yellow throat. **Each, \$1.00.**

***DOROTHY McKIBBEN.** (Ruffled.) The new ruffled pink, a pure apple blossom tint, extraordinarily early. Elegantly ruffled. **Each, 50c; dozen, \$5.00.**

***DOMINION.** (Synonym Red Emperor.) A pure deep scarlet or blood red; immense flower of great substance, well placed upon a tall spike. **Each, 35c; dozen, \$3.50; 100, \$25.00.**

GLADIOLI—Continued.

- ***ELECTRA.** Very large brilliant scarlet of a bright and pleasing brick red with small light blotch. Each, 7c; dozen, 75c; 100, \$5.00.
- ELIZABETH GERBERDING.** (Ruffled.) Shell pink, with speckled center of ruby and yellow; heavily ruffled; spikes large and full. Each, 50c; dozen, \$5.00.
- EMILIE ASHE** (Ruffled.) Creamy snow white, small cerise blotches in lower petals, heavily ruffled. Each, \$1.50.
- EMPRESS OF INDIA.** The darkest of all. Very dark rich mahogany red. Each, 7c; dozen, 75c; 100, \$5.00.
- ***EUROPA.** White as the driven snow. Perfect form, with many pure white blooms open at once. Each, 20c; dozen, \$2.00; 100, \$5.00.
- ***EVELYN KIRTLAND.** The flowers are a beautiful shade of rosy pink, darker at the edges, fading to shell pink at the center, with brilliant scarlet blotches on lower petals. Entire flower showing a glistening, sparkling luster. Each, 20c; dozen, \$2.00.
- ***FAUST** (Synonym Harvard). A perfect Harvard crimson in color. Each, 7c; dozen, 75c; 100, \$5.00.
- FLORA.** Beautiful deep golden yellow, large pure flowers. Each, \$3.00.
- FRANK J. SYMMES.** (Ruffled.) Salmon rose pink with red center, ruffled edges. Each, 75c; dozen, \$8.00.
- FRED WIGMAN.** Bright red with a strong yellow throat. Each, 6c; dozen, 60c; 100, \$5.00.
- GLORY.** (Ruffled.) The opening buds are of a soft creamy tint, edged with pink, but as the flowers expand the ground color changes to rich ivory white suffused with pale lavender, which is deeper on the edges. The lower petals are buffish, with a pale crimson stripe through the center; the throat is penciled with buff and crimson. Each, 10c; dozen, \$1.00; 100, \$7.00.
- ***GLORY OF HOLLAND.** A new white with slight tinting of bluish pink and anthers of delicate lavender. Each, 6c; dozen, 60c; 100, \$4.00.
- GLORY OF KENNEMERLAND.** The greatest attraction at the Michigan State Fair. Beautiful rose with yellow blotch, large flower broadly expanded. An extremely showy variety. 20 cents each; \$2.00 per dozen.
- GOLD DROP.** (Primulinus.) An extra large pure, deep yellow with beautiful red line on petals. Each, \$2.00.
- GOLDEN MEASURE.** The great yellow Gladiolus. A true pure golden yellow absolutely free from any blotch or marking. Each, \$5.00.
- GOLDEN WEST.** Color clear orange scarlet, lower petals blazed with golden yellow faintly suffused with violet shadings. Don't miss it. Each, 7c; dozen, 75c; 100, \$5.00.
- GRETCHEN ZANG.** A most beautiful soft melting shade of pink, blending into deep salmon on the lower petals. Approaches the brilliant coloring of the Beaute Poitevine Geranium. Each, 15c; dozen, \$1.50.
- ***HALLEY.** A delicate salmon pink. Each, 6c; dozen, 60c; 100, \$4.00.
- ***HERADA.** The blooms are pure mauve, glistening and clear. Each, 15c; dozen, \$1.50.
- ***IDA VAN.** Orange red of brilliant tint. Forty-two inches. Each, 10c; dozen, \$1.00; 100, \$7.00.
- ***INDEPENDENCE.** A brilliant Bégonia pink, with richly marked throat. Each, 6c; dozen, 60c; 100, \$4.00.
- LAPIGERA.** A beautiful rose pink with trumpet-shaped flowers. Each, 25c; dozen, \$2.50.
- ***LIEBESFEUER** (Love's Fire). Fiery scarlet with orange shadings; lower segments striped violet brown; finest of all reds. Each, 20c; dozen, \$2.00.
- ***LILY LEHMAN.** A pure glistening white with just the faintest tinting of pink on tips of the petals. Each, 15c; dozen, \$1.50; 100, \$10.00.
- LILY WHITE.** A reliable first-class early all white variety. Each, 50c; dozen, \$5.00; 100, \$35.00.
- ***L'IMMACULEE.** Undoubtedly the best commercial white Gladioli in existence. Each, 10c; dozen, \$1.00; 100, \$7.00.
- ***LOUISE.** Clear pure lavender of a bluish tinge; has no magenta or purple in it, and this makes it the finest lavender yet produced, nearly the same shade as Iris Pallida Dalmatica, which is enough said. Each, \$1.00; dozen, \$10.00.
- LOVELINESS.** The color is of pale creamy tone, soft and delicate, with a roseate tinge in the center. Each, 10c; dozen, \$1.00; 100, \$7.00.
- MADAME MONNET SULLY.** Cream white with red center. Each, \$1.00.



Mrs. Frank Pendleton.

- MAINE.** Its color is pure white; not the faintest spot or blemish can be traced on petals, throat, or the inside of flower. Each, \$5.00.
- ***MAJESTIC.** Here is an orange shade that is new. It is not the orange of Alice Tiplady. This is wonderful, but a shade that has a tinge of salmon in it. Each, \$1.00; dozen, \$10.00.
- MARY FENNEL.** Beautiful light lavender flowers on a tall, slender spike, lower petals primrose yellow with penciling of lavender. Each, 20c; dozen, \$2.00; 100, \$12.00.
- MARY PICKFORD.** Color a delicate creamy white, throat soft yellow. Each, 50c; dozen, \$5.00.
- MASTER WEITSE.** Rich deep dark velvety purple. Each, 7c; dozen, 75c; 100, \$5.00.
- ***MAY.** White, heavily striped and splashed pink. Each, 6c; dozen, 60c; 100, \$4.00.
- MEADOWVILLE.** White with lilac throat, a very pretty white flowering Gladiolus. Each, 6c; dozen, 60c; 100, \$4.00.
- MISS CHRISTINA TREUER.** (New.) It gives a soft rose colored flower without stripes or blotches. Each, \$4.00.
- ***MISS MAUD FAY.** Clean Cattleya pink, a light stripe running through the middle of each petal. Each, \$2.00.
- ***MRS. FRANK PENDLETON.** The petals show beautiful bright rose pink on a pure white ground, contrasting in a most striking way with the deep rich velvety blood red blotch on lower petals. Each, 10c; dozen, \$1.00; 100, \$7.00.

GLADIOLI—Continued.

- MR. MARK.** This variety is a charming blue color that does not wilt in the brightest sunlight. Each, 35c; dozen, \$3.50.
- MRS. FRANCES KING.** A most beautiful "Besnard shade" of flame pink. Each, 5c; dozen, 50c; 100, \$3.50.
- MRS. DR. NORTON.** Color, white, the edges suffused with soft La France pink. The three lower petals have a blotch of sulphur yellow, stained at the base with fine specks of Tyrian pink. Each, \$1.00; dozen, \$10.00.
- ***MRS. WATT.** Glowing American Beauty shade of wine red; self color. Each, 15c; dozen, \$1.50; 100, \$10.00.
- MRS. W. E. FRYER.** Lincoln red, almost without markings. Deep in throat, some crimson lines alternating with white. Each, 35c; dozen, \$3.50; 100, \$25.00.
- ***MRS. WILLIAM KENT.** Light fawn to light ashes of roses; old rose in throat, sometimes lightly striped with rose pink. Each, 25c; dozen, \$2.50.
- ***MURIEL.** The most delicate shaded grayish blue. Each, \$1.00; dozen, \$10.00.
- ***MYRTLE.** The most beautiful pink yet produced in a Gladiolus. Clearest dainty ruffled rose pink, softly dissolving into a throat of clear creamy white. Each, 15c; dozen, \$1.50.
- NEGERFURST.** Brilliant velvety blood red, flaked with black, inflamed with white and flaked lilac rose. Each, 25c; dozen, \$2.50.
- ***NIAGARA.** A light Crocus or Primrose yellow faintly touched with lilac rose lines; faintly suffused lilac rose by reflection from outer walls of petals. Each, 7c; dozen, 70c; 100, \$5.00.
- ORION.** Light rose with dark blotch; a superb variety. Each, 6c; dozen, 60c; 100, \$4.50.
- ***PANAMA.** A perfect Hermosa pink in color with wide open wax-like flowers; one of the best of the clear pinks. Each, 7c; dozen, 75c; 100, \$5.00.
- ***PEACE.** Giant white flowers with lilac feathering in throat of two of the petals. Each, 7c; dozen, 75c; 100, \$5.00.
- ***PINK BEAUTY.** Pale carmine lake, three lower petals forming rather large Geranium red blotch. Each, 10c; dozen, \$1.00; 100, \$7.00.
- ***PINK PERFECTION.** A true apple blossom pink with immense flowers. Each, 15c; dozen, \$1.50; 100, \$12.00.
- ***PRIDE OF COHEN.** (Ruffled.) Pale flesh, tinted very delicately Rose Eglantine with a golden sheen; throat washed faintly with yellowish buff. Lower petals broad stripes of cochineal carmine, and a few delicate pencillings of the same color. Each, 20c; dozen, \$2.00; 100, \$15.00.
- ***PRINCE OF WALES.** Golden salmon melting to throat of primrose yellow, a color tone that either in sunlight or under electricity is extremely beautiful. Each, 25c; dozen, \$3.50; 100, \$20.00.
- PRINCEPS (Known as the Thousand Dollar Gladiolus).** Large Amaryllis-like flowers of a rich dark scarlet, with deep shadings in throat and magnificent large white blotches on lower petals. Each, 7c; dozen, 75c; 100, \$5.00.
- PURPLE GLORY (Ruffled).** Beautiful rich ruby red with blotches of reddish black. Each, \$5.00.
- QUEEN OF AUTUMN.** Delicate flesh pink underlaid with rich yellow, rarely beautiful. Each, 20c; dozen, \$2.00.
- ***QUEEN OF WHITES.** Very large, glistening pure white flowers. Each, 7c; dozen, 75c; 100, \$5.00.
- QUEEN WILHELMINA.** Delicate apple blossom pink with pale blotches on lower petals. Each, 7c; dozen, 75c; 100, \$5.00.
- RICHARD DIENER.** Pure rose salmon, light sprinkling of ruby on creamy yellow center. Each, \$15.00.
- ***ROUGE TORCH.** Large creamy white flower with scarlet feather in lower petals, much like a rouge, torch-like tongue, making a striking contrast. Each, 15c; dozen, \$1.50.
- SCARSDALE.** A deep Jacinthe, shading to lavender iris with rose tints. Each, 10c; dozen, \$1.00.
- ***SCHWABEN.** A clear citron yellow with Aster purple tongue on lower petals. Buds sulphur yellow. Each, 10c; dozen, \$1.00; 100, \$7.00.
- SULPHUR KING.** It produces a very long spike of the clearest sulphur yellow flowers yet seen in any Gladiolus. Each, 35c; dozen, \$3.50; 100, \$25.00.
- SUNBEAM (Primulinus).** Color a rich self yellow; no other markings. Light and graceful. Each, 15c; dozen, \$1.50; 100, \$12.00.
- TACONIC.** Bright pink, flecked and striped with a delicate pink; lower petals blotched a deep crimson, edged with a thin yellow stripe. Each, 6c; dozen, 60c; 100, \$4.50.
- THOMAS T. KENT.** Rose pink with ruby running through the center of each petal. Each, 25c; dozen, \$2.50.
- VICTORY.** Dainty yellow, with lower petals a deeper tone. Each, 6c; dozen, 60c; 100, \$4.50.
- WAR.** Deep blood red, shaded crimson black; very tall and conspicuous. Each, 15c; dozen, \$1.50; 100, \$10.00.
- ***WHITE AMERICA.** This is Child's new white that he says are "The flowers that open uncut in the light and air are whiter than any commercial white variety grown." Each, 35c; dozen, \$3.50.
- ***WHITE EXCELSIOR.** A very fine large-flowered white of the "American" type; clear throat. Each, 6c; dozen, 60c; 100, \$4.50.
- WHITE GIANT.** A white, pure as the driven snow. The edges of petals gracefully ruffled. Each, 50c; dozen, \$5.00.
- WHITE LADY.** Pure white without markings, even the anthers are white. Each, 50c; dozen, \$5.00.
- ***WILBRINCK.** Flesh pink with creamy blotch on lower petals. Each, 10c; dozen, \$1.00, 100, \$7.00.
- WILLIAM KENT (Ruffled).** Creamy shell pink, golden ochre center, heavily ruffled. Each, \$15.00.
- ***WILLY WIGMAN (Blushing Bride).** Blush tint with long bright red Tulip blotch on lower petal; spike of graceful habit, and the effect of the crimson on the cream petal is most pleasing. Each, 10c; dozen, \$1.00; 100, \$7.00.
- YELLOW HAMMER.** Pure yellow. Each, 15c; dozen, \$1.50; 100, \$12.00.
- YOUELL'S FAVORITE.** Coloring is very beautiful, a mingling of carmine rose and cream. Strongly flushed and marbled with cochineal carmine; creamy middle band softly blended. Here and there over the flower is a flash of pale old gold. Each, 35c; dozen, \$3.50.

SPECIAL OFFER No. 1

The three varieties priced at 5c each.
The eleven varieties priced at 6c each.
The sixteen varieties priced at 7c each.
The ten varieties priced at 10c each.
Making the 40 varieties costing \$2.93, sent for a remittance of \$2.00.

SPECIAL OFFER No. 2

The fourteen varieties priced at 15c each.
The six varieties priced at 20c each.
The six varieties priced at 25c each.
The eight varieties priced at 35c each.
Making the 34 varieties costing \$7.60, sent for a remittance of \$6.50.

SPECIAL OFFER No. 3

The seven varieties priced at 50c each.
The one variety priced at 75c each.
The ten varieties priced at \$1.00 each.
The three varieties priced at \$1.50 each.
Making the 21 varieties costing \$18.75, sent for a remittance of \$17.00.

SPECIAL OFFER No. 4

The two varieties priced at \$2.00 each.
The one variety priced at \$3.00 each.
The one variety priced at \$4.00 each.
The three varieties priced at \$5.00 each.
The two varieties priced at \$15.00 each.
Making the 9 varieties costing \$56.00, sent for a remittance of \$50.00.

Primulinus Hybrids

These hybrids, gained by crossing the species Primulinus with the larger varieties of the Gandavensis type, have retained all the daintiness and graceful form of their Primulinus parent, even to the "hood" formed by the drooping of the upper petal, and have an added beauty of exquisite coloring, from the softest primrose to a beautiful rose. Each, 8c; dozen, 75c; 100, \$5.00.

Gladiolus in Mixture

Persons who do not plant mixtures—no matter how many of the named kinds they plant—will miss much of the pleasure of this grand flower. In colors every magnificent and gorgeous combination conceivable is represented. The richest of self colors, blotched, etc.; the finest white and pastels of every tint and color. Each, 5c; dozen, 50c; 100, \$4.50.

Hardy Border Plants and Bulbs

Achillea, Ball of Snow

Pure white flowers in immense clusters; fine for cemetery planting. 15 cents each; three for 40 cents.

Aquilegia, or Columbine

All colors. 15 cents.

Campanula, or Canterbury Bells

Three colors. 20 cents each; the two for 30 cents.

Coreopsis Lanceolata Grandiflora

Golden-yellow; invaluable for cutting. 15 cents; two for 25 cents.

Daisies, Burbank's Shasta

The Shasta Daisy is one of the most marvelous productions in the flower line that has ever been brought to the notice of floriculturists. It is the first of a new type which has been obtained by hybridization and rigid selection through a series of years. Its first qualification is extreme hardiness. Second, it is perennial, blooming better and more abundantly each season. Third, it is not particular as to soil. Fourth, it blooms for several months. Fifth, the flowers are extremely large and graceful, averaging about four inches in diameter, with petals of purest glistening whiteness, which are borne on single, long, stiff, wiry stems. Sixth, the blooms when cut remain perfectly fresh and in good condition for two weeks or more. No other flower can compare with it in usefulness.

I have two kinds of Shasta Daisies, KING EDWARD and ALASKA. 20 cents each; the two for 35 cents.

Delphinium, or Larkspur

Indispensable to the herbaceous garden; their long, showy spikes of flowers persist from June till frost and furnish the most satisfactory blues to any color scheme.

BELLA DONNA. Pure sky-blue; white bee; fine for cutting. 30 cents.

FORMOSUM. A lovely celestial blue. 25 cents.

Digitalis

(Foxglove.) Gloxinia-like flowers; four separate colors. 15 cents; two for 25 cents.

Eulalias

JAPONICA ZEBRINA (Hardy Grass). Striped across the leaves; fine plume. 20 cents.

JAPONICA VARIEGATA (Hardy Grass). Striped white and green; bears elegant plumes. 20 cents.

GRACILIS UNIVITATA (Hardy Grass). Makes immense clumps; very graceful. 20 cents. The Three for 50 cents.

Funkias

SUBCORDATA GRANDIFLORA (The White Plantain or Day Lily). Pure white, lily-shaped fragrant flowers. 35 cents.

MEDIO VARIEGATA. Green and white foliage, with lavender flowers. 35 cents.

Gaillardia Grandiflora

(Blanket Flower.) Center dark red-brown; petals marked with rings of brilliant crimson-orange and vermilion. 20 cents; two for 30 cents.

Hemerocallis Flava

(The Lemon Lily.) This is entirely hardy, and bears flowers of a lemon-yellow color. Very desirable. 20 cents.

Hibiscus Crimson Eye

Belongs to the family of Mallows; flowers six inches across; color pure white, with pronounced eye of deep crimson. 25 cents.

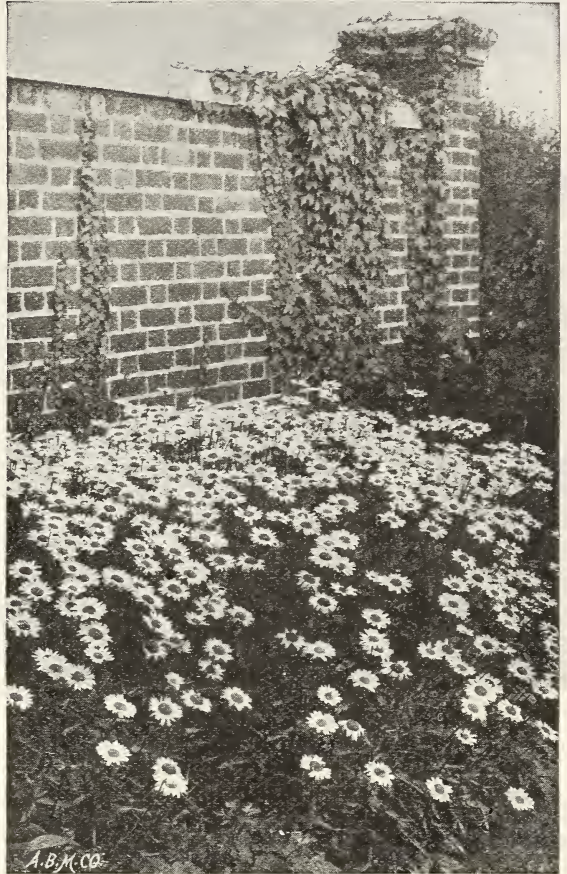

Burbank's Shasta Daisies.

Hyacinthus Candicans

Large spikes of pure white. The hardy Hyacinth. 15 cents each; two for 25 cents.

Hardy Scotch or Sweet May Pinks

These are the pinks of our mothers' gardens; all colors. 15 cents; three distinct colors for 35 cents.

New Hardy Scotch Pink, "Her Majesty"

Pure white flowers; fine for cemetery planting. 15 cents each; three for 35 cents.

Liberty Iris

The Fleur de Lis of France

No other flower has so many combinations of color, especially of the delicate and unusual shades, and the name Rainbow Flower is most fitting. They are absolutely hardy, as beautiful in form, texture and coloring as any Orchid, and many are delightfully fragrant. They are not particular as to soil; will grow where anything will, but do better in well-drained locations. There is nothing prettier than this Liberty Iris, blooming from May 10th to June 10th. The colors are gorgeous and they completely hide the plant. Be sure and plant some Liberty Iris.

ANAS. S. rich blue; F. violet. 35 cents each.

ALBERT VICTOR. S. soft blue; F. beautiful lavender; large and fine. 20 cents each.

ARGUS. S. and F. dark purple, distinct and rich in effect. 25 cents each.



A Clump of Liberty Iris.

LIBERTY IRIS—Continued.

- AUSTRALIS.** S. deep lavender; F. soft blue; very tall grower. 35 cents each.
- BRIDESMAID.** S. white, shaded silvery lilac; F. reticulated at the base, and slightly frilled, soft lilac. 25 cents each.
- CELESTE.** Pale azure blue. 35 cents each.
- CORDELIA.** S. rosy lilac; F. dark velvety crimson, edged rose. \$1.00 each.
- DALMARIUS.** S. pale gray blue; F. darker, shaded violet brown; very distinct. 25 cents each.
- DARIUS.** S. rich canary yellow; F. lilac, margined white, rich orange beard. 25 cents each.
- FLAVESCENS.** A delicate shade of soft yellow; large. 20 cents each.
- FLORENTINA ALBA.** Creamy white, faintly flushed lavender. 20 cents each.
- GRACCHUS.** F. crimson, reticulated white; extra fine; early. 20 cents each.
- GAGUS.** S. light clear yellow; F. crimson, reticulated white and yellow, with a clear yellow picotee edge. 35 cents each.
- HELGE.** Lemon yellow; pearly shading. 35 cents each.
- HECTOR.** S. soft clouded yellow; F. velvety crimson black; showy. 20 cents each.
- HER MAJESTY.** S. a lovely rose pink; F. bright crimson, tinged a darker shade. 35 cents each.
- HONORABILIS.** S. golden; F. rich mahogany brown. 20 cents each.
- IRIS KING.** S. clear lemon yellow; F. rich maroon, bordered yellow. 50 cents each.
- JACQUESIANA.** S. bright coppery crimson; F. rich maroon; distinct and beautiful. 50 cents each.
- JOHN FRASER.** F. purple, shaded yellow, reticulated white. 20 cents each.
- JUANITA.** S. and F. clear blue, deeper than Dalmatica; large, fragrant flowers. 50 cents each.
- KHEDIVE.** Beautiful soft lavender, with distinct orange beard. 20 cents each.
- KOCHIL.** S. and F. claret purple; very handsome. 35 cents each.

- LOHENGRIN.** S. and F. uniform soft shade of Cattleya rose; very large. 50 cents each.
- LORELY.** S. light yellow; F. ultramarine blue, bordered cream. 35 cents each.
- MAORI KING.** S. rich golden yellow; F. velvety crimson, margined gold. 35 cents each.
- MADAME CHEREAU.** White, elegantly frilled with a wide border of clear blue. 25 cents each.
- MADAME PACQUITTE.** Bright rosy claret. 25 cents each.
- MRS. NEUBRONNER.** Very deep golden yellow, darker than Aurea, very fine. 35 cents each.
- MRS. H. DARWIN.** Pure white, falls slightly reticulated at the base. 20 cents each.
- MONHASSAN.** Lively yellow standard; F. brown with a wide yellow border. 25 cents each.
- MT. PENN.** S. lavender rose; F. crimson lilac, deep orange beard; tall. \$1.00 each.
- PALLIDA DALMATICA.** S. fine lavender; F. clear deep lavender; flowers very large; extra fine. 35 cents each.
- PERFECTION.** S. light blue; F. dark, velvety violet black, with orange beard. 50 cents each.
- PRINCESS VICTORIA LOUISE.** S. sulphur yellow; F. rich plum, bordered cream. 50 cents each.
- PURPLE PRINCE.** S. intense deep violet blue; F. velvety dark purple. 20 cents each.
- QUEEN OF MAY.** A lovely soft rose lilac, almost pink, beautiful. 20 cents each.
- RHEIN NIXE.** S. pure white; F. deep violet blue, with a white edge. 75 cents each.
- ROSE UNIQUE.** S. and F. bright violet rose, the nearest approach to a pink iris. 75 cents each.
- ROYAL.** Blue and violet. 35 cents each.
- SAMBUCINA.** S. coppery rose; F. rosy purple, with an orange crest; very showy. 20 cents each.
- ZUA.** Delicate lavender white color, crumpled and ruffled like fine crepe; flowers large and fragrant. Very unique and beautiful. \$3.00 each.

SPECIAL OFFER—The entire collection of 42 Iris, costing \$17.85, sent for \$16.00.

Plumbago Larpentae

(Or Lady Larpent.) Deep royal blue flowers. This is an elegant plant. 15 cents.

Platycodon Grandiflorum

(Bush Clematis.) A free-flowering plant covered with flowers that resemble somewhat the Clematis; two colors, deep blue and pure white. 20 cents each; the two for 35 cents.

Pyrethrum

(Painted Lady.) Handsome garden flowers, like huge Daisies. 20 cents.

Rudbeckia Laciniata

(Golden Glow.) Grows six to eight feet high, bearing hundreds of double yellow blossoms; it is very desirable. 20 cents each; two for 35 cents.

Sage, Holt's Mammoth

A variety of unusual substance, strong flavor and superior quality. 20 cents each; three for 50 cents.

Stokesia Cyanea

(Or Cornflower Aster.) Grows eighteen to twenty-four inches high. Two kinds of flowers, of lavender-blue and pure white, four to five inches in diameter, borne from June to October. 20 cents each; two for 35 cents.

Yucca Filamentosa

(Spanish Dagger.) Blooms every year, bearing long stalks surmounted with large umbels or heads of white flowers. 25 cents.

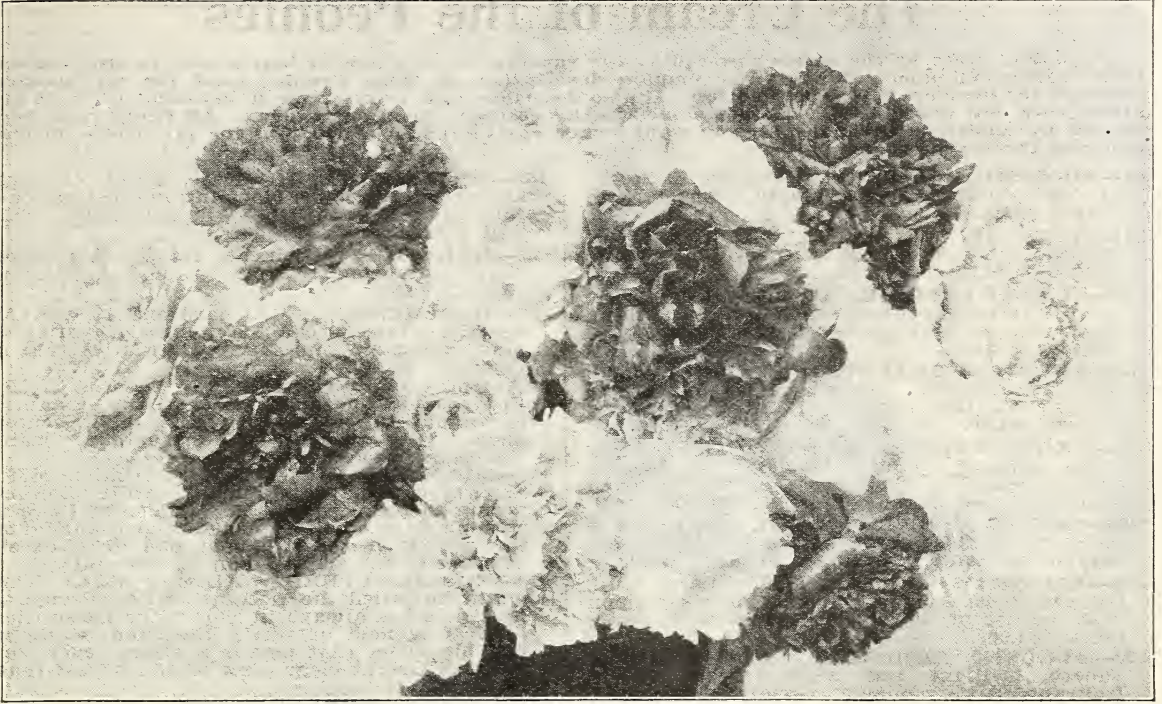

Peonies Are Unexcelled as Cut Flowers.

Splendid Peonies—Aristocrat of Flowers

Hardy Everywhere

THE wonderful improvements made during recent years in these old-fashioned hardy plants have brought them into renewed popularity. The gorgeous flowers, which rival the finest Roses in size, form, and color, are produced in great abundance. After once being planted they require little care and attention, thrive anywhere, and are absolutely hardy even in the coldest climates; each year after planting they grow into greater value, producing more and more flowers. They are not troubled with insect pests. Try some of my fine Peonies, and see what grand flowers they are. Get it out of your head that there are only Red, White, and Pink Peonies to illustrate at flowering time. People who visit our field will say, "I have Pink and White Peonies. I desire only Red ones," but when they are shown the Pink and White, they invariably exclaim, "How grand! I have none like them." There is as much difference in Peonies as there is in Roses.

Sizes of Peonies { **DIVISION** indicates a Peony root divided until it has from two to five eyes.
ONE YEAR. This is a division planted and grown one year.
TWO YEAR is a one year left in the ground another year.
THREE YEAR indicates the two-year plants left for three years from Division undisturbed, and sold you as it comes from the ground.

WRITE FOR PRICES ON LARGER SIZED ROOTS THAN THE DIVISIONS HERE QUOTED

"PEONIES FOR PLEASURE"

This book of "Peonies for Pleasure" gives you information on "Peony History," "Nomenclature," "Six Points of Excellence," "A Month of Peonies," "The Lure of the Peony," "An Appreciation," about Peony culture, soil, drainage, fertilizers and how to apply; planting time and how to plant; varieties for cut flowers; how to grow exhibition flowers. This book describes over two hundred of the choicest kinds. If you want information on the plant that stands next to the Rose in beauty, that is practically known to the amateur as simply a red, white, and pink Peony, then send today for "Peonies for Pleasure."

Time to Buy Peonies During the Fall Season

The proper time to buy and plant Peonies is from September 1st until the ground freezes up. The plants I offer are field-grown divisions with two to five or more eyes, commonly known as one-year plants.

For Peonies, both old and new varieties, not named in this Catalog, see "Peonies for Pleasure." Write today for it.

NOTICE

Peonies start growth very early, even in cold storage they will send forth their crimson shoots. When this occurs they are unsafe to ship and must be planted at once or I lose them. Orders received too late for safe shipping will be held until fall. This is your safeguard that the roots will reach you in the best growing condition.

The Cream of the Peonies

You may order by the number preceding the varieties or by name, or better still, in ordering use both number and name. For full and complete description of these Peonies send for my booklet, "Peonies for Pleasure." It is mailed free. It also describes and prices over a hundred other choice kinds, both new and old, that are not named in this catalog. Send for it today. All Peony roots here offered are known as Divisions. If you want larger roots send to me asking for my prices on one, two, and three-year roots.

- 81—ADOLPHE ROUSSEAU.** (Dessert & Mechin, 1890.) Large, dark, velvety crimson with garnet hues. **\$1.50.**
- 141—ALBATRE.** (Crousse, 1885.) Rose type, midseason; one of the finest of all white Peonies. **\$1.25.**
- 12—ALBERT CROUSSE.** (Crousse, 1893.) The color is an even, delicate seashell pink; nothing finer; by many considered the best of all Peonies. **\$1.25.**
- 35—AMERICAN BEAUTY.** A glowing red bomb type. Midseason. Known in the cut flower market as the "American Beauty Peony"; superb. **\$1.00.**
- 98—ANDRE LAURIES.** (Crousse, 1881.) Very dense compact globular bloom of the largest size; color dark Tyrian rose or solferino-red shading deeper in the center. **75 cents.**
- 505—ARSENE MURET.** (Verdier, 1854.) Semi-rose type. Midseason. Large, globular flowers; clear violet rose tipped silver. **\$1.00.**
- 102—ASA GRAY.** (Crousse, 1886.) Large, full, imbricated rose-formed bloom, guards salmon flesh, center of flower flesh pink, dotted carmine. **\$1.00.**
- 23—AUGUSTE LEMONIER.** (Calot, 1865.) Superb brilliant red with velvety finish; fragrant. A very popular variety. **50 cents.**
- 170—AUGUSTE VILLAUME.** (Crousse, 1895.) Enormous full round bloom. Color a uniform rich violet-rose. Took prizes at Cleveland show. **\$1.50.**
- 228—AUGUSTIN D'HOUE.** (Calot, 1867.) An extremely large and showy flower. Color very deep rich brilliant solferino-red. Indispensable. **\$1.00.**
- 132—AVALANCHE.** (Crousse, 1886.) Color pure snow-white with a few delicate pencilings of carmine on edge of central petals. **\$1.25.**
- 279—BARONESS SCHROEDER.** (Kelway, 1889.) Immense size, forming a huge pyramid of baby pink, changing to pure white; extra fine. **\$2.50.**
- 179—BEAUTE DE VILLECANTE.** (Gombault, 1856.) Guards and crown violet rose. Collar lilac white; free bloomer; fragrant. **\$1.50.**
- 242—BELLE CHATELAINE.** (Guerin, 1861.) Medium sized flower. Color mauve rose with amber white collar and center fragrant. **75 cents.**
- 118—BOULE DE NEIGE, or BALL OF SNOW.** (Calot, 1862.) Large cup-shaped bloom. Color milk white, sulphur center, prominently flecked crimson. **60 cents.**
- 265—CARMEN.** (Lemoine, 1898.) Very large full double flowers of a clear soft pink, flecked crimson. Good in every respect. **\$2.00.**
- 187—CARNEA ELEGANS.** (Calot, 1860.) Perfect shaped flowers with broad petals; clear flesh color with glossy reflex mixed with small yellow petals. This is as pretty a flower as any Peony we grow. **\$1.25.**
- 34—CHARLEMAGNE.** (Crousse, 1880.) A Peony that has many admirers; blooms late. Color a delicate tint of the lilac or heliotrope. Grand. **50 cents.**
- 127—CLAIRE DUBOIS.** (Crousse, 1886.) Very large double globular flowers; convex and tufted; color rich, clear satiny pink with glossy reflex. **\$2.50.**
- 184—CLAUDE GELLEE.** (Lemoine, 1904.) A dwarf-blooming creamy white shaded with Havana brown with an occasional faint fleck on central petals. Exquisite fragrance. **\$2.00.**
- 89—CLEMENTINE GILLOT.** (Crousse, 1885.) Very large double flower of great beauty. Color a uniform shade of light clear rose, at once attractive and beautiful. **\$1.25.**
- 349—COMTE DE NANTEUIL.** (Calot, 1858.) Guards violet rose, center clear salmon pink, fragrant; very free bloomer. **50 cents.**
- 128—COURONNE D'OR, or CROWN OF GOLD** (Calot, 1873.) Very full, imbricated, ball-shaped bloom; color snow-white, with golden yellow stamens showing through the sides of the petals. A wonderful Peony. **75 cents.**
- 157—DECANDOLLE.** (Crousse, 1880.) A novel and attractive color, blooming in clusters; currant red, shaded with vivid amaranth. This will please you. **75 cents.**
- 53—DELACHEL.** (Delache, 1853.) Rose type. Late midseason. Simply grand. A dazzling red. **75 cents.**
- 97—DORCHESTER.** (Richardson, 1870.) An upright grower; color a delicate hydrangea pink or salmon pink. A color that is rare in Peonies. **\$1.00.**
- 22—DUC DE WELLINGTON.** (Calot, 1859.) Flowers of enormous size, really gigantic, pyramidal in shape with high built center. Snow-white guards. Center sulphur white changing to snow white. **75 cents.**
- 41—DUCHESS DE NEMOURS.** (Calot, 1856.) Superb cup-shaped; sulphur white flowers, fading to pure white. In all Peonies there is nothing so exquisitely chaste and beautiful as this variety in the half open bud state; excels as a cut flower. Don't omit it. **60 cents.**
- 79—EDULIS SUPERBA.** (Lemon, 1824.) This might be called the Decoration Day Peony, as it with us is always in bloom for Decoration Day. Our field of thirty thousand plants in full bloom on that day is a sight never forgotten. Bright clear pink of the purest tone. **75 cents.**
- 115—EDWIN FORREST.** (Hollis, 1906.) Large convex-shaped flower, very full and double; color bright red with silvery reflex. **\$2.00.**
- 94—ELJE CHEVALIER.** (Dessert, 1908.) Opens a large globular bomb, finishing a high built crown. Color a uniform Tyrian rose, center elegantly flecked with crimson; fragrant. **\$2.00.**
- 194—ELGENE BIGOT.** (Dessert, 1894.) Large imbricated flowers of perfect shape, bright brilliant velvety red with garnet hues. Extra. **\$2.00.**

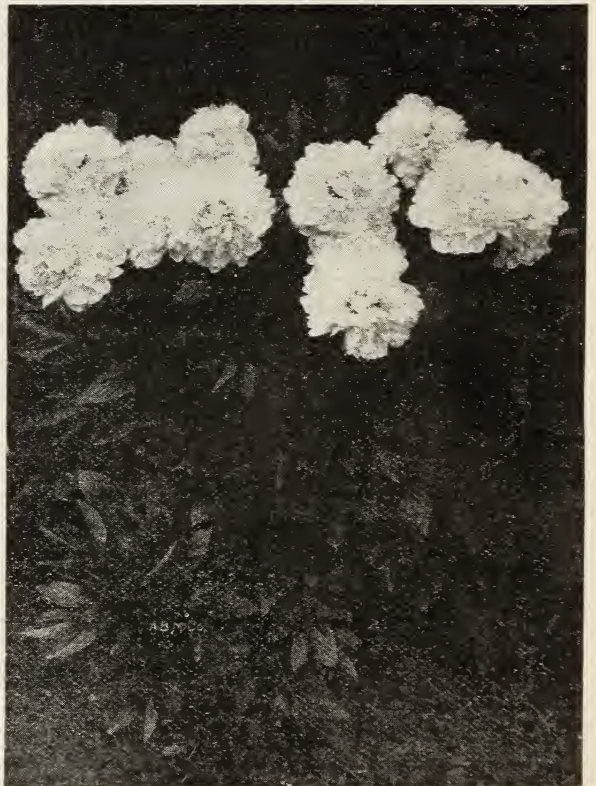

Albatre Peonies.

PEONIES—Continued.

- 243—**EUGENE REIGNOUX.** (Dessert, 1905.) Large globular loose flowers; color carmine pink shaded purple; an attractive color. \$2.00.
- 93—**EUGENIE VERDIER.** The flowers are large. Color a delicate hydrangea pink, with primary petals lighter, center flushed crimson. \$1.00.
- 202—**FAUST.** (Mieliez, 1855.) Guard petals and crown hydrangea pink, changing to lilac white; collar of narrow sulphur yellow petals. 50 cents.
- 25—**FELIX CROUSSE.** (Crousse, 1881.) A rich, even, brilliant ruby red. A grand red Peony. \$1.25.
- 30—**FESTIVA MAXIMA.** (Mieliez, 1851.) This is not only the finest white in existence, but in most quarters it is regarded as the queen of all the Peonies. 75 cents.
- 4—**FLORAL TREASURE.** (Rosenfield, 1900.) Very large, full flowers of clear even pink, shading lighter at the center; a very delicate color and a most beautiful Peony. 75 cents.
- 38—**FRAGRANS.** (Sir Joseph Banks, 1805.) Soft delicate pink, interspersed with salmon; an exceedingly good, perfect bloom and a pretty flower; highly fragrant. 50 cents.
- 54—**GERMAINE BIGOT.** (Dessert, 1902.) Crown type; midseason. Form of bloom flat, very large and compact; color pale lilac rose; guards pre-eminently splashed with crimson; a very fresh coloring; collar same color as guards; free bloomer, borne in clusters; strong, erect grower. I do not think there is a prettier Peony grown than this one. \$2.00.
- 9—**GIGANTEA.** (Lamartine Calot, 1860.) Flowers of enormous size of a clear bright pink color. Nothing finer. A wonder. \$2.00.
- 110—**GLOIRE DE CHARLES GOMBAULT.** (Gombault, 1866.) I have no hesitancy in saying that this is the best of all the tricolor varieties. The colors are as well defined and clear cut as a cameo, beautiful. Rose and creamy-white with shades of salmon yellow. \$1.25.
- 67—**GOLDEN HARVEST.** (Rosenfield, 1900.) Very striking variety. This Peony combines cream, gold, white, pink, salmon, peach, and apricot, the total color effect of the flower creamy-pink; strong, delicate fragrance; a splendid bloomer; extra fine. \$1.00.
- 80—**GRANDIFLORA.** (Richardson, 1883.) Its immense double flowers are borne in greatest profusion. Color bright seashell pink overlaid with delicate lilac and salmon pink. So fairy-like it reminds one for all the world of huge butterflies hovering over the plants. It is a wonder. \$1.25.
- 3—**HUMEL.** (Anderson, 1810.) Very large, compact, pink flower with delicious cinnamon fragrance. 50 cents.
- 100—**JAMES KELWAY.** (Kelway, 1900.) Very double and full, borne in immense clusters. Color pure white overlaid with a flush of delicate bridesmaid pink, tinged yellow at the base of the petals. Extra fine. \$2.00.
- 122—**JEANNE D'ARC.** An early fine variety; cream gold and salmon pink. 75 cents.
- 46—**JENNY LIND.** (Burr.) Large bloom on long stems, free bloomer, color deep pink with silvery reflex. A most striking variety. 60 cents.
- 175—**JULES CALOT.** (Calot, 1861.) Large, rather flat flower, dark carmine pink with a pronounced silvery reflex, free bloomer. \$1.00.
- 28—**LADY LEONORA BRAMWELL.** (Verdier, 1854.) This is a charming large, full, and exceedingly fragrant flower of perfect symmetrical form. The color is a delicate silvery-rose with lively pink center. 75 cents.
- 190—**LA FAYETTE.** (Dessert, 1904.) The flowers are of great size, the color is a lovely shade of salmon pink with touches of heliotrope and a delicate tinting of cerise in the reflex. A five-year plant of this variety in bloom is a sight never to be forgotten. \$2.00.
- 149—**LA ROSIERRE.** (Crousse, 1888.) One of the most charming of all Peonies. Every woman that sees it wants it. Opens in huge clusters of purest white and gold. Exceedingly beautiful. \$1.25.
- 103—**LA TULIPE.** (Calot, 1872.) Enormous flowers, delicate blush white, with pronounced stripes of carmine both on the face of the flower and on the bud before opening. Considered by all as a very choice variety; remains in bloom full two weeks. 75 cents.



Festiva Maxima Peony.

- 27—**L'ECLETANTE.** (Calot, 1860.) Flowers double and full. Color deep brilliant velvety red; superb. 75 cents.
- 117—**LEVIATHAN.** (Kelway, 1899.) As its name would indicate, this is a leviathan as to size. Has large petals; of deep bright rose, a color that is rather scarce in Peonies. Extra. \$1.00.
- 275—**L'INDISPENSABLE.** (Origin unknown.) A huge ball of delicate baby pink, very double and bloom very late. This is often sold by some so-called Peony experts for Eugene Verdier. 50 cents.
- 152—**LINNE.** (Verdier, 1860.) Large globular compact bloom; bright pink; a much sought variety. 50 cents.
- 168—**LIVINGSTONE.** (Crousse, 1879.) Rose type; late. Very full imbricated bloom; both buds and flowers are large and beautiful. Color pale lilac rose with sheen of silver; very free sure bloomer in clusters; upright, erect grower; fine. One of the prize winners. \$1.50.
- 82—**LOUIS VAN HOUTTE.** (Calot, 1867.) Fine shapely bloom of dazzling red, an old favorite. 60 cents.
- 185—**MADAME BARILLET DESCHAMPS.** (Calot, 1868.) Color clear violet rose changing to a delicate silvery rose; fragrant. 75 cents.
- 106—**MADAME BOLLET.** (Calot, 1867.) Very compact globular double bloom; color clear rose with silvery white reflex; fragrant, free and fine. 60 cents.
- 19—**MADAME CALOT.** (Mieliez, 1856.) This is the freest flowering of all Peonies. It is known in Holland as the Glory of Boskoop. Flesh white, shaded salmon; large convex flower, fine buds; extra for cut flowers. 60 cents.
- 22—**MADAME DE GALHUE.** (Crousse, 1883.) Guards rose white, center pale lilac rose, free bloomer. A distinct and wonderful flower. \$1.00.
- 157—**MADAME DE VATRY.** (Guerin, 1863.) Very large, finely formed bloom; lilac white guards and crown; sulphur white collar of wide petals, center striped carmine. Superb. 75 cents.
- 16—**MADAME DE VERNEVILLE.** (Crousse, 1885.) One of the most charming varieties on the market. Pure white, full, and double. Extra. 60 cents.
- 101—**MADAME DUCEL.** (Meehin, 1880.) This is such a perfect shape and is such a silvery pink color as to resemble a Chrysanthemum flower. Those who know the variety of Monsieur Jules Elie will immediately know this variety. It is identical in color and shape with that famous variety, but it is one week later in blooming and one-third smaller in size. \$1.00.
- 7—**MADAME EMILE GALLE.** (Crousse, 1881.) Color delicate sea shell pink with touches of heliotrope and lavender. Everybody lingers over the beauty of this wonderful flower. \$1.00.



Monsieur Jules Elie Peony.

PEONIES—Continued.

- 32—**MADAME FOREL.** (Crousse, 1881.) Enormous very full double blossoms of deep pink, known as the "Princess of Pink Peonies." \$1.00.
- 274—**MADAME FOULD.** (Crousse, 1893.) A large full flower, outer petals milk white, center lilac white, fragrant blooms. Late. \$2.00.
- 113—**MADAME JULES DESSERT.** (Dessert, 1909.) A flower of wondrous beauty. Color pure white overlaid with a sheen of delicate blush. Superb. \$6.00.
- 225—**MADAME LEBON.** (Calot, 1853.) Large, full blooms of cherry red tinged aniline. Very showy. 60 cents.
- 280—**MADAME MECHIN.** Deep crimson garnet, a glorious Peony of great merit. \$1.00.
- 330—**MADAME MANCHET.** Large imbricated flower. Silvery lilac shaded purplish pink, at the base of the petals. Very fine. \$7.00.
- 136—**MADAME THOUVENIN.** (Crousse, 1881.) Brilliant rosy red flushed carmine and lilac; large globular flower. 75 cents.
- 166—**MADMOISELLE DESBUISSONS.** (Crousse, 1893.) Very large, full, elegantly shaped bloom; imbricated and flat extra large petals; color tender glossy pink, center of waxy white; guards violet rose. 50 cents.
- 15—**MADMOISELLE LEONIE CALOT.** One of the grandest of all Peonies, almost hides the plant with its wonderful free blooming qualities; delicate rose white with soft lilac pink center. Exquisitely superb. \$1.00.
- 18—**MADMOISELLE ROUSSEAU.** (Crousse, 1886.) Large, full, finely shaped flowers. Primary petals milk white, prominently splashed carmine; central petals sulphur white with slight blush tinge. \$1.25.
- 39—**MARECHAL VALLIANT.** (Calot, 1867.) Immense globes of light red with shades of mauve. At Chicago show in 1905 it won the first prize for the best red. 75 cents.
- 429—**MARIE HOULLON.** (Cal., 1869.) Large, compact, globular, rose type. Light violet rose with silvery reflex, cup-shaped center. Fragrant. Medium height, good habit, free bloomer. Late. \$1.25.
- 130—**MARIE JACQUIN.** (Verdier.) At first it comes single, after the plant gets older it doubles up. Suggests the water lily. A delicate blush color, changing to pure white. \$1.00.
- 10—**MARIE STUART.** (Calot, 1856.) A delicate lavender, the one prettiest Peony in my list. 75 cents.
- 246—**MASTERPIECE.** (Kelway, 1895.) Semi-rose type; early. Brilliant Tyrian rose; free bloomer. A very distinct and beautiful variety. Fine, tall grower; fragrant. \$1.00.
- 151—**MATHILDE DE ROSENECK.** (Crousse, 1883.) Soft flesh pink, shading deeper toward the center with tinting of lilac and chamois. Very late bloomer. \$1.25.
- 35—**MEISSOMIER.** (Crousse, 1886.) Very brilliant crimson, full double flowers on stiff stems. A fine cut flower variety. 60 cents.
- 152—**MODELE DE PERFECTION.** (Crousse, 1875.) A most glorious flower; guards and collar light rose with shades of flesh pink. A wonderful combination of colors. \$1.00.
- 158—**MODESTE GUERIN.** (Guerin, 1845.) Large, handsome, globular bloom; color a uniform solferino pink, tinged carmine. Has the true fragrance of the American Beauty Rose. \$1.25.
- 153—**MONSIEUR DUPONT.** (Calot, 1872.) Very large blooms of ivory white with large irregular blotches of carmine on the petals. A truly royal flower. \$1.25.
- 48—**MONSIEUR JULES ELIE.** (Crousse, 1888.) This is the king of all Peonies, and is without question M. Crousse's masterpiece. Immense globular, very full flowers. Color an ideal glossy lilac pink, shading to deeper rose at the base, the entire flower overlaid with a sheen of silver that fairly shimmers in the sunlight. \$1.00.
- 61—**NE PLUS ULTRA.** (Mieliez, 1856.) Color light violet rose with silver reflex and salmon pink. 50 cents.
- 169—**PHILOMELE.** (Calot, 1861.) Guards bright rose, anemone center of linguated narrow golden yellow petals, changing to cream or amber yellow. This is a very beautiful sort; has the true honey fragrance. \$1.60.
- 51—**PRESIDENT ROOSEVELT.** (Holland, 1905.) It is a deep rich brilliant red of the brightest hue. A good Peony. \$1.50.
- 50—**PRINCESS BEATRICE.** (Kelway, 1886.) Guards delicate lilac, crown of brilliant sea shell pink; a glorious flower. \$1.00.
- 42—**PURPUREA SUPERBA.** (Delache, 1855.) Large fine flowers. Color deep carmine rose. 60 cents.
- 40—**QUEEN VICTORIA.** (Whitley, 1808.) The very best everyday white, flowers of good substance and keep a long while. 50 cents.
- 49—**RACHEL.** (Terry.) One of Terry's really good varieties. Brightest garnet red shaded richest ruby red; almost smothers itself in bloom. \$1.00.
- 321—**ROSE D'AMOUR.** (Calot, 1857.) Bomb type. Early midseason. Hydrangea pink; fragrant and fine; very large. 50 cents.
- 145—**RUBENS.** (Delache, 1854.) Very dark crimson with prominent guards; a charming Peony. 75 cents.
- 78—**RUBRA SUPERBA.** (Richardson, 1871.) Magnificent rich brilliant deep crimson without stamens. Very large, full and double, and very late; always come perfect blooms. Very free bloomer. The past year it bore more bloom than any other variety I had. \$1.00.
- 165—**SARAH BERNHARDT, "The Divine Sarah."** (Lemoine, 1906.) Flowers of remarkable size and freshness in huge clusters, full and double, of unusual perfection of form; extremely large petals that are imbricated, twisted and fimbriated; color apple blossom pink with each petal silver tipped, giving the appearance of a distinct border of pure white; fragrance agreeable and penetrating; magnificent. Easily scores the six points of excellence. \$4.00.
- 259—**SIMONNE CHEVALIER.** (Dessert, 1902.) Very large globular flower. Pale lilac rose tinged salmon pink, bordered with silver. \$1.50.
- 337—**THE BRIDE.** (Terry.) Lilac white guards and milk white center; extra good variety. \$1.00.
- 777—**THE LORD KITCHENER.** (Renault, 1915.) A most beautiful flower, brilliant cherry red, very free and said to come early. \$4.00.
- 181—**TRIOMPHE DE L'EXPOSITION DE LILLE.** (Calot, 1865.) Huge pyramidal effect in form that is seen in but few Peony flowers. Large compact bloom of a fresh hydrangea pink splashed with darker tints of violet rose. Grand. \$1.00.
- 313—**TRIOMPHE DU NORD.** (Mieliez, 1850.) Bomb type; midseason. Light carnation pink, much the shade of Enchantress Carnation. Fragrant. 60 cents.
- 322—**VAN DYCK.** (Crousse, 1879.) Guards and center true Enchantress pink; extra fine. 75 cents.
- 210—**WELCOME GUEST.** (Hollis, 1904.) Large, loose flowers of uniform glossy silvery pink, changing to rose white. Fragrant, erect, tall, strong grower. Free bloomer. \$1.50.
- 172—**ZOE CALOT.** (Mieliez, 1855.) Rose type; midseason. Very large, globular bloom. Color soft pink shaded lilac; free bloomer. 50 cents.

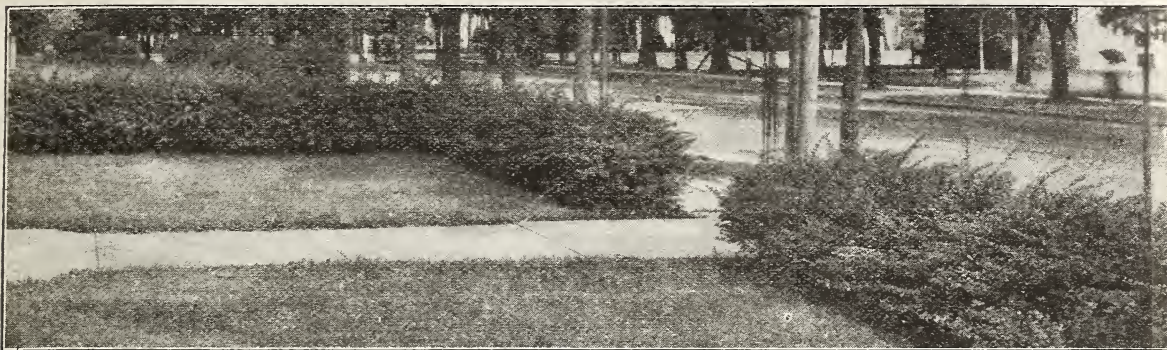

Barberry Hedge.

Hedge Plants

WE HERE NAME THE MOST SUITABLE PLANTS FOR HEDGES

Berberis - Barberry

(*Thunbergii*.) From Japan. A pretty species of dwarf habit. Small foliage changing to a beautiful coppery red in autumn. A slower grower than the Privets, but needs no trimming. **One-year plants, 35c each; \$4.00 per dozen; \$30.00 per 100, by express only.**

Try my new Dwarf Philadelphus on page 41, my flora on page 40 if you want something for hedge Kentucky, but superb for Southern growing.

Ligustrum - Privet

One of the Best of Hedge Plants.

CALIFORNIA PRIVET (*L. Ovalifolium*). This makes, when pruned, a very formal hedge, will grow almost anywhere, thriving where other plants refuse to grow. **18 to 24 inches, 20c each; \$2.00 per dozen; \$15.00 per 100.**

Polyantha Roses on page 10, and Abelia Grandi-planting. The Abelia is only hardy south of

Hardy Climbers

AMPELOPSIS VEITCHII (The Boston Ivy). Clings firmly to any wall, building or tree. Green leaves in summer, changing to red in the fall. **25c each; two-year plants, 50c.**

CINNAMON VINE. Bears white flowers with fine cinnamon fragrance. **10c each.**

CLEMATIS PANICULATA. Covered in August and September with a sheet of clustered snow white bloom of most delicious fragrance. An arbor or portico over which this Clematis is trained is a wall of white for the time being, and it blooms when nearly all other vines have ceased blooming. Perfectly hardy; grows rapidly. **Fine vines, 20c. Strong two-year field plants to bloom this year, 40c.**

CLIMBING WISTARIA. Desirable for porches, trellises, etc.; when in full bloom magnificent. Flowers in early spring, in long, drooping racemes, resembling in size and shape a bunch of grapes. I have only the blue to offer. **25c; large plants, 50c.**

HARDY ENGLISH IVY. Evergreen, with dark, glossy green leaves. **35c each.**

HONEYSUCKLE AUREA RETICULATA (Gold-leafed). A variety with beautiful variegated foliage of yellow, white, and pink. **20 cents.**

HONEYSUCKLE, CHINESE EVERGREEN. Sweet-scented. Blooms nearly all the season; deliciously fragrant, flowers buff, yellow and white. **20c each.**

HONEYSUCKLE, HALL'S JAPAN (Sweet-Scented). This is the most consistent bloomer of the class, being literally covered all summer with beautiful yellow and white flowers; very fragrant. **20c each.**

SCARLET TRUMPET, or RED CORAL. A rapid grower, bright red, with trumpet-shaped flowers. This is the old, well known variety. **20c each.**

THE WONDERFUL JAPANESE KUDZU VINE, JACK AND THE BEAN STALK VINE. This is the most rapid-growing vine that anyone knows of. By measurement it has been known to grow twenty feet in a week. The foliage is large and tropical. It is entirely hardy. Everyone has trouble in getting nursery grown plants of this to grow. I have prepared and offer pot grown plants, the kind that have the crown to the plant and the ball of earth to the roots, and you try to stop them growing and see if you don't run into a snag. This is proving a great forage plant in the South. All kinds of stock prefer it to hay or other coarse feed. **Try it. 25c each.**



Hall's Japan Honeysuckle.



A Perennial Border.

Hardy Perennials for the Border

AQUILEGIA (Columbine). Assorted colors. Height two feet. 15c each; \$1.50 dozen.

ACHILLEA, THE PEARL. Pure white flowers in immense clusters; fine for cemetery planting. Height two feet. 15c each; \$1.50 dozen.

CAMPANULA, CANTERBURY BELL. These imposing hardy plants are profusely covered with large bell-shaped flowers. Extremely showy in shrubberies and mixed borders. Height three feet. 20 cents.

COREOPSIS LANCEOLATA GRANDIFLORA. Golden yellow, invaluable for cutting. Height three feet. 15 cents.

DIGITALIS (Foxglove). Gloxinia-like flowers; fine assorted colors. 15c; \$1.50 dozen.

DAISIES, BURBANKS' SHASTA. The Shasta Daisy is one of the most marvelous productions in the flower line that has ever been brought to the notice of floriculturists. It is the first of a new type which has been obtained by hybridization and rigid selection through a series of years. Its first qualification is extreme hardiness. Second, it is perennial, blooming better and more abundantly each season. Third, it is not particular as to soil. Fourth, it blooms for several months. Fifth, the flowers are extremely large and graceful, averaging about four inches in diameter, with petals of the purest glistening whiteness, which are borne on single, long, stiff, wiry stems. Sixth, the blooms when cut remain perfectly fresh and in good condition for two weeks or more. No other flower can compare with it in usefulness. I have two kinds of Shasta Daisies, KING EDWARD and ALASKA. Height two and one-half feet. 20c; \$2.00 dozen.

DELPHINIUM or LARKSPUR. Indispensable to the herbaceous garden, their long, showy spikes of flowers persist from June till frost and furnish the most satisfactory blues to any color scheme. Height two to three feet.

DELPHINIUM, BELLA DONNA. Pure sky blue; white bee; fine for cutting. 30 cents.

DELPHINIUM, FORMOSUM. A lovely celestial blue. 25 cents.

EULALIA JAPONICA ZEBRINA (Hardy Grass). Striped across the leaves. Fine plume. 20c; \$2.00 dozen.

EULALIA JAPONICA VARIEGATA (Hardy Grass). Striped white and green; bears elegant plumes. 20c; \$2.00 dozen.

EULALIA GRACILIS UNIVITTATA (Hardy Grass). Makes immense clumps. Very graceful. 20c; \$2.00 dozen.

Funkia - Day Lily

FUNKIA MEDIO VARIEGATA. Green and white foliage with lavender flowers. 25 cents.

FUNKIA SUB-CORDATA (Grandiflora Olla). A handsome, showy plant with beautiful large broad leaves. Flowers large, pure waxy white, borne in large trusses. Very fragrant. 35c each.

GYPSOPHILA PANICULATA. Delicate free-flowering little plants, covered with a profusion of star-shaped blossoms. It is perfectly hardy. Price, 35c each.

GAILLARDIA GRANDIFLORA (Blanket Flower). The center is a dark red brown, petals marked with rings of brilliant crimson orange and vermilion. 20 cents.



Delphinium or Larkspur.



Gaillardia.

HEMEROCALLIS FLAVA (The Lemon Lily).

This is entirely hardy and bears flowers of a lemon yellow color. Very desirable. **20 cents.**

HIBISCUS CRIMSON EYE. Belongs to the family of Mallows. Flowers six inches across. Color pure white with pronounced eye of deep crimson. **25 cents.**

VALERIANA (Garden Heliotrope). The Valerianas are hardy perennials of easiest culture. This is one of the characteristic plants of old gardens, being prized for the spicy fragrance of its numerous flowers in the spring. Have both the white and the red. **20c each.**

NEW GIANT MALLOW MARVELS (Red Marvels). An improved perennial. A hardy plant, suitable for damp locations. **Price, 25c each.**

Platycodon

The upright Clematis. Both blue and white-flowering. Height two and one-half feet. **20 cents.**

Plumbago Larpentae

(Or Lady Larpent.) Deep royal blue flowers. This is an elegant plant. **15 cents.**

Hardy Scotch or Sweet May Pinks

These are the Pinks of our mothers' gardens; all colors. **15c each.**

Sage

(Holt's Mammoth.) A variety of unusual substance, strong flavor and superior quality. **20 cents.**

Pyrethrum Hybridum

(Persian Daisy.) These are very handsome showy flowers. Is known as the Daisy-flowering Feverfew or Persian Daisy. Height two feet. **20 cents.**

Rudbeckia Laciniata

(Golden Glow.) Grows six to eight feet high, bearing hundreds of double yellow blossoms. Very desirable. **20 cents.**

Stokesia Cyanea

(Or Cornflower Aster.) Grows eighteen to twenty-four inches high, flowers lavender blue; four to five inches in diameter, borne from June to October. **20 cents.**

Liberty Iris**The Fleur de Lis of France**

No other flower has so many combinations of color, especially of the delicate and unusual shades, and the name Rainbow Flower is most fitting. They are absolutely hardy, as beautiful in form, texture and coloring as any Orchid, and many are delightfully fragrant. They are not particular as to soil; will grow where anything will, but do better in well-drained locations. There is nothing prettier than this Liberty Iris, blooming from May 10th to June 10th. The colors are gorgeous and they completely hide the plant. Be sure and plant some Liberty Iris. S. following name of Iris means the standard or upright petal; F. the fall or drooping petal. **FLAVESCENS.** A delicate shade of soft yellow; large. **20c each.**

HELCE. Lemon yellow; pearly shading. **35c each.**

HONGRABILIS. S. golden; F. rich mahogany brown. **20c each.**

JUANITA. S. and F. clear blue, deeper than Dalmatica; large, fragrant flowers. **50c each.**

LOHENGRIIN. S. and F. uniform soft shade of Cattleya rose; very large. **50c each.**

LORELY. S. light yellow; F. ultramarine blue, bordered cream. **35c each.**

MADAME CHEREAU. White elegantly frilled with a wide border of clear blue. **25c each.**

MRS. NEUBRONNER. Very deep golden yellow, darker than Aurea, very fine. **35c each.**

PALLIDA DALMATICA. S. fine lavender; F. clear deep lavender; flowers very large; extra fine. **35c each.**

PURPLE PRINCE. S. intense deep violet blue; F. velvety dark purple. **20c each.**

QUEEN OF MAY. A lovely soft rose lilac, almost pink, beautiful. **20c each.**

RHEIN NIXE. S. pure white; F. deep violet blue, with a white edge. **75c each.**

SAMBUCINA. S. coppery rose; F. rosy purple, with an orange crest; very showy. **20c each.**



A Border of Liberty Iris.

Hardy Deciduous Shrubs

Whether planted individually or collectively Shrubs are an important feature in the adornment of any yard. The rich green of the summer foliage plays a greater part in landscape effect than is often realized. Would advise planting liberally of Shrubs.

My Shrubs will not be ready for delivery until the first part of November. When your order is received for same, it is placed on file for November delivery. If the weather is not suitable for planting in November, I then file your order until suitable time, early in the spring. If this arrangement does not meet with your approval, let me hear from you, so there will be no controversy over your order. No Shrubs will be shipped before November 1st.

The Everblooming Butterfly

Buddleia Variabilis Magnifica (Butterfly Bush)

It was a matter of some thought before this highly desirable plant was finally christened with the common English name by which it goes. Several years ago there were imported from Europe some plant novelties and this one was among them. I observed it carefully for a season and was charmed with its beauty, ease of culture and free flowering habit. The name Butterfly Bush was applied to it because it seems to attract butterflies in large numbers. Particularly I notice that it is not alone the common little yellow species of butterfly, but also the large and gorgeously colored butterflies that swarm about it as though vying with it in brilliancy of color. This shrub from a young plant set out either in the spring or fall, will mature to full size the first summer, producing a handsome bush, which the first year often maintains a height of four feet. It produces long, graceful stems, which terminate in tapering panicles of beautiful lilac-colored flowers that are of miniature size and borne by the hundreds on a flower head which is frequently ten inches long. A single plant the first season will throw out as many as fifty flower spikes, which increase greatly in number during succeeding years. The year after planting, it generally commences to flower in June and continues each season until severe frosts nip it. The foliage and blooms are exceedingly fine. The shrub is rather semi-herbaceous, by which I mean in some latitudes it will die down to the ground and while perfectly hardy I recommend covering the roots with manure, leaves, or other suitable materials as winter approaches, as this will produce a heavy growth the following season. This shrub is very desirable as an individual specimen in the lawn and garden, or placed promiscuously in the shrubbery border. **Fine plants, 25c. Strong plants, 50c each.**



Abelia Grandiflora.

Abelia Grandiflora

Fine for Hedges or Around Foundations and Porches

This is one of the prettiest of all shrubs. Has small shiny leaves as if glazed. Bears its bell-shaped pure white flowers in the greatest profusion all summer long, deliciously fragrant. Hardy south of Kentucky. Much sought after where it is known. I would advise my customers in the South to plant this shrub for hedges. **30c each; \$25.00 per 100.**

Calycanthus Floridus

(Carolina Allspice or Sweet Scented Shrub)

A most desirable shrub. The wood is fragrant; flowers of a rare chocolate color, having a peculiar agreeable odor that is very penetrating. They blossom in June and at intervals afterwards. **Fine plants, 25c; strong two-year-old plants, 50c.**

Deutzias

Their fine habit, luxuriant foliage and profusion of bloom render them among the most beautiful of shrubs. They flower the latter part of June.

DEUTZIA CRENATA (FL. PL.) Flowers double white, tinged with rose. **25c; two-year plants, 50c.**

DEUTZIA GRACILIS. Dwarf habit. Covers itself with pure white bell-shaped flowers. **25c each; strong plants, 50c.**

DEUTZIA GRACILIS ROSEA. Same as above, but pink flowers. **25c each; strong plants, 50c.**

DEUTZIA LEMOINEL. Habit dwarf and free flowering; double white flowers. **25 cents; 2-year plants, 50 cents.**

DEUTZIA PRIDE OF ROCHESTER. Large double white flowers. **25c; two-year plants, 50c.**



Buddleia, Butterfly Bush.

Buxus

(Ornamental Box)

(*Sempervirens*.) Useful for edging and bordering walks, etc. A handsome shrub with deep green foliage. This is not as dwarf as the *Sempervirens Nana*, but I find it so much more vigorous and hardy that I advise planting this and trimming to height required. **20c each; \$1.50 per dozen; postpaid.**

Honeysuckle

HONEYSUCKLE, TARTARIAN (*Lonicera Tartarica*). The favorite old-fashioned Bush Honeysuckle with slender upright branches. Pink flowers. **75c each.**

HONEYSUCKLE, TARTARIAN (Var. Alba). A white flowering form of the above. **75c each.**

Golden Elder

SAMBUCUS NIGRA (Variegata Aurea). Probably the most showy golden-leaved shrub. One of the finest shrubs for ornamental purposes. Foliage bright yellow with a profusion of berries. Gives a tone of contrast to any shrubbery planting. **Two sizes, 35c and 75c each.**

Hydrangea Arborescens

GRANDIFLORA ALBA—HILLS OF SNOW
The Most Valuable Hardy Shrubs Ever Introduced. Plant in the Fall.

This is the great new hardy shrub that has come to gladden our yards and gardens. We place it first and foremost of all shrubs. It makes a perfectly round, symmetrical bush that is covered from June to August with handsome, large, pure white flowers. Be sure and plant this new hardy shrub—it will please you greatly. **Young plants, 25c; strong two-year plants, 50c.**

Hydrangea Paniculata Grandiflora

A great favorite, and there is nothing finer or more showy, whether for planting in large masses in parks or for single plants on the smallest lawns. Blooms profusely from July until frost, in immense white panicles, tinted with pink and then with brown in the fully matured flower. The plant should be cut back each spring fully one-half of the past season's growth, as the flowers are much finer if the plant is treated in this manner. The flowers are much finer and larger if grown in a good, rich soil, but the plant is so hardy and so easily grown that success is almost certain in any kind of soil and in any situation. **Young plants, 30c; strong-flowering plants, for immediate effect, two years old, 60c.**

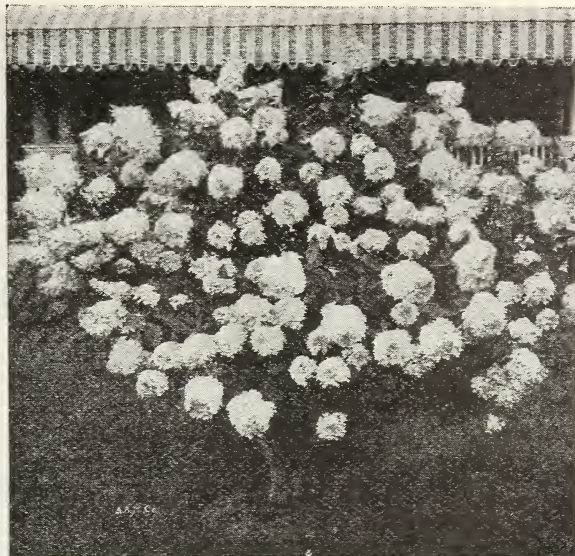

Hydrangea Paniculata Grandiflora.

Hibiscus Syriacus

(*Althea* or *Rose of Sharon*)

Also known as the Hollyhock shrub, belongs to the Mallow family. These are the most beautiful shrubs I have in my collection. The flowers are of large size, very double and full of various brilliant and striking colors. They bloom freely during August and September, when scarcely any other shrub is in bloom. We offer nine of the very choicest varieties as follows:

ANEMONEFLORA. Largest of all *Althea* bloom; double wine red.

BOULE DE FEU, or Ball of Fire. Double red.

CELESTE. Single sky blue; extremely showy.

JEANNE D'ARC. Double snow white.

MONSTROSA. Semi-double white; red center.

PAEONIFLORUS. Double pink.

RUBUS. Single red; a striking variety.

VIOLET CLARE. Double violet; very popular.

SNOW DRIFT (Totus Albus). Single pure white.

Fine plants, 25c each, the nine for \$2.15. In two-year plants, 50c each; the nine for \$4.00.

Philadelphus or Syringa

PHILADELPHUS AUREUS (Golden Syringa). Valuable for contrastive grouping and the best golden-leaved shrub for edging on account of its dwarf nature. **75c each.**

BOUQUET BLANC. Dwarf growth with long, slender branches densely covered from base to top with sweet-scented double flowers of creamy white. In fact, the flowers are borne in such great profusion as to totally obscure the plant. Spicy fragrance. **25 cents.**

MOCK ORANGE. Invaluable shrubs, blooming in June.

CORONARIUS (Garland Syringa). Pure white flowers, highly scented. **20c; two-year plants, 35c.**

GRANDIFLORUS (Large-Flowered Syringa). Has very showy, large white flowers, delicate fragrance. **20 cents.**

MONT BLANC. The branches of this beautiful variety are covered with white flowers that are deliciously fragrant. A grand species. **25 cents.**

NEW PHILADELPHUS ("Virginal"). One of the most beautiful new everblooming varieties. A vigorous, tall grower with very large, double-crested flowers, with round petals. Pure white; sweetly scented; clusters of five to seven. **Good strong plants, 75c each; three for \$2.00.**

Forsythia

GOLDEN BELLS (Viridissima). This splendid shrub lights up your garden with glinting masses of yellow, very early in the spring before the leaves appear. The bark of the young twigs is bright green. **35c each.**

FORSYTHIA (Fortunei). Erect branches and handsome, broad, dark green leaves. Fine for individual specimens. **35c each.**



Lilac.



Spirea Van Houttei.

Kerria

KERRIA JAPONICA FLORE PLENO (*Cochorus*). Double orange yellow flowers; borne abundantly in May. Flowers until October. Grows about two feet high and makes a neat, compact shrub that is very attractive. 30c each.

Lilac or Syringa

Well known beautiful shrubs, indispensable in every collection. It is doubtful if anything in the whole range of flowering shrubs surpasses these in grace and elegance, or in hardiness and usefulness. As decorative plants on the lawn or in the border they are without a peer. All of the Lilacs are deliciously fragrant. **One-year plants of Lilacs, 12 to 18 inches high, 50c each; two-year plants, branched, 18 to 24 inches, 75c each; any nine Lilacs, in one-year-old plants, for \$3.75; in two-year-old plants, any nine for \$6.00.**

ALPHONSE LAYALLE. Double dark blue, shading to violet. Extra large panicles, beautiful.

CHARLES X. A strong, rapid growing variety with large, shining leaves, trusses large, rather loose; reddish purple.

JOSIKAE (*Hungarian Lilac*). Fine, distinct species, dark shining leaves and purple flowers in June after other Lilacs are done flowering. Extra fine.

MADAME CASIMIR PERIER. Very large, creamy white; superb.

MADAME LEMOINE. A superb double flowering white variety; can't be beat.

MARIE LEGRAYE. Large panicles of single white flowers. The finest white Lilac.

MICHAEL BUCHNER. Very large, erect panicles of pale lilac; superb.

PERSICA, PERSIAN LILAC. A delicate purple of rare beauty; very fragrant, rare.

PRESIDENT GREVY. A beautiful blue. Individual flowers very double and very large. The panicle is magnificent; one of the finest Lilacs.

SOUVENIR DE LOUIS SPAETHE. Long panicles of large individual flowers, dark purplish red; distinct. Superb.

VILLOSA. Color light pink, almost white; one of the latest to bloom; very showy.

VULGARIS (*Common Lilac*). Bluish purple flowers. A standard variety. Always good.

VULGARIS ALBA. Common white Lilac; very large trusses of cream-colored flowers. Extra.

Spirea (Meadow Sweet)

These are beautiful shrubs of the easiest culture. Their blooming extends over a period of three months. **One-year, 25c each; strong two-year-old plants, 50c each.**

ANTHONY WATERER. This beautiful gem makes a low, compact bush and is covered nearly the whole growing season with large umbels of deep crimson flowers which measure nearly a foot across. When scarcely three inches high it begins to bloom, and thereafter is seldom out of flower. As a pot plant or for growing in open ground, nothing can equal it.

VAN HOUTTEI (*Bridal Wreath*). Without doubt the very finest of all shrubs. With us in May and early June the plant is completely covered with a mass of large white flowers presenting a beautiful appearance. Named the "Bridal Wreath" on account of its long graceful sprays of pure white.

Snowball (*Viburnum*)

(*Viburnum Opulus Sterilis*) (*Guelder Rose*.) A well known favorite shrub of large size, with globular clusters of pure white flowers. The Snowball of our mothers' gardens. Blooms in May. **One-year plants, 35c; two-year plants, 60c.**

Plicatum (*Japanese Snowball*)

Handsome, plicated leaves with globular heads of pure white flowers, early in June. No shrub is prettier. 60 cents.

Snowberry

(*Symphoricarpos Racemosus*.) An excellent shrub for massing under trees and in shaded places, as well as in full sunlight. Very ornamental in the Fall; has a small white or pinkish flower, succeeded by showy white berries. 50 cents each.

Weigela (*Diervilla*)

They produce in June and July superb large trumpet-shaped flowers that almost hide the plant. They are very desirable for the border or grouping, and as specimens on the lawn. **One-year plants, 35c; strong two-year plants, 60c.**

CANDIDA. A vigorous, erect grower; flowers pure white and produced in great profusion in June, and the plants continue to bloom through the summer, even until autumn.

EVA RATHKE. A charming Weigela flower, brilliant crimson. A beautiful distinct clear shade.

ROSEA. An elegant shrub with fine rose-colored flowers; erect compact growth. Blossoms in June.

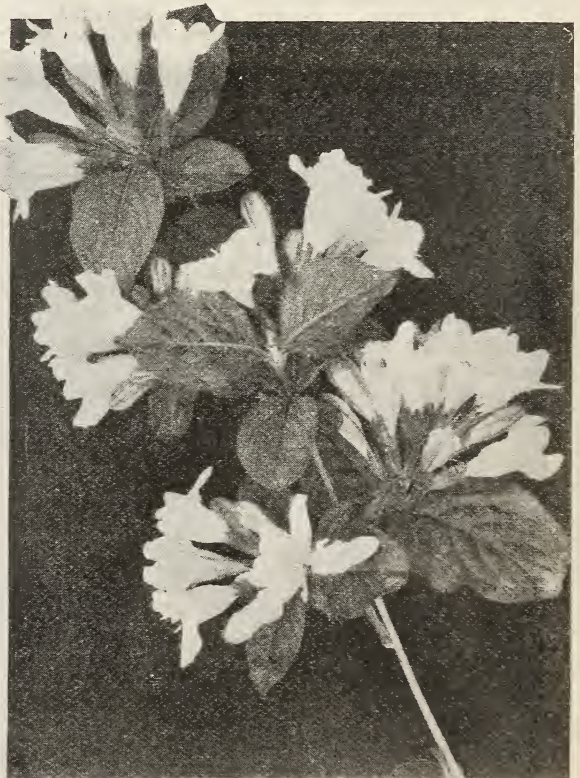

Weigela Eva Rathke.

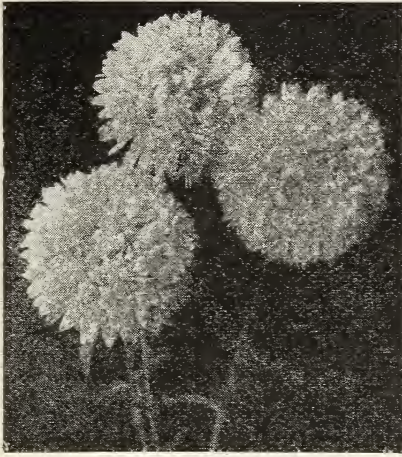

Giant Crego Asters.



Achillea, The Pearl.

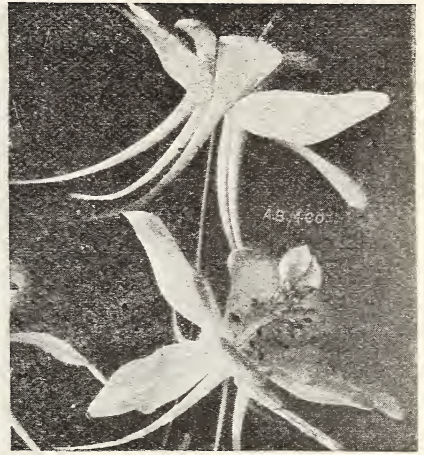

Aquilegia.

Choice Flower Seeds

The letter A, B or P following the name of the variety signifies whether the seed is an Annual, Biennial or Perennial. Annuals bloom the first year from seed and die. Biennials bloom the second year from seed and die; although many Biennials, such as Aquilegias, Foxglove, Canterbury Bells, and others, from their habit of seeding themselves, are practically Perennials. Perennials do not all bloom the first year from seed. In vigor and bloom they increase for several years until their full beauty is reached. Nearly all seeds of Perennials are slow of germination, and should be planted in some quiet spot, where they may be kept moist and undisturbed for several months, before transplanting to the permanent bed.

	Price per pkt.
ABRUS PRECATORIUS (A) — Beautiful climber, with acacia-like foliage and racemes of yellow flowers followed by scarlet seed pods.	10c
ACHILLEA, The Pearl (P) —The white flowers are borne on long stems.	10c
AGERATUM, Princess Victoria Louise (A) —Sky-blue; white eye.	5c
AGERATUM, Imperial Dark Blue	5c
AGERATUM, Imperial Pure White.	5c
AGERATUM, Best Mixed.	5c
ABLUMIA CIRRHOSA (B) —Dainty vine with lace-like foliage and rose-colored flowers.	5c

	Price per pkt.
ALYSSUM, Little Gem (A) —Compact, and a copious bloomer.	5c
ALYSSUM, Saxatile (P) —Golden-yellow.	5c
ANCHUSA CAPENSIS (A) —Bears a profusion of dark blue flowers, with white eye.	5c
ANTIGONON LEPTOPUS —A tender perennial of great beauty. Clean, handsome foliage and wistaria-like racemes of crimson flowers; blooms for months.	5c
ANTIRRHINUM, Giant Flowered—Deilla —Carmine and yellow, white throat.	5c
ANTIRRHINUM, Firefly — Scarlet, white throat.	5c
ANTIRRHINUM, Queen Victoria — Large, pure white.	5c
ANTIRRHINUM, Venus —Dainty light pink.	5c
ANTIRRHINUM, Giant Yellow.	5c
ANTIRRHINUM, Tall Varieties — Mixed Colors.	5c
AQUILEGIA, Grandiflora Alba (B) —A floriferous pure white sort, with long spurs.	10c
AQUILEGIA, Caerulea —Corolla white, spurs and recurved petals delicately blue.	10c
AQUILEGIA, Chrysantha —Beautiful golden-yellow.	10c
AQUILEGIA, Best Single —Mixed colors.	5c
AQUILEGIA, Best Double —Mixed colors.	5c
ARABIS ALPINE (P) —Its white Candytuft-like flowers cover the plant like snow; blooms almost as early as the Snowdrop.	5c
ASTERMUM —Mixed colors of a new giant race of Asters.	15c
ASTERS, Giant Crego —Mixed colors. No better Aster ever grown.	10c
ASTERS, Victoria (Semi-Dwarf) (A) —Mixed colors.	10c
ASTERS, Giant Branching —White, pink, crimson, light blue, purple, lavender. Pkt., 10c; any three for	25c
ASTERS, Giant Branching —Mixed. Pkt., 10c; three for	25c
ASTERS, Giant Comet (Chrysanthemum-Flowered) —Snow-white, pink, crimson, dark blue. Pkt., 10c; any three for 25c; all four for	30c
ASTERS, Giant Comet —Mixed	10c
ASTERS, Peony-Flowered —Mixed colors.	10c
ASTERS, Cocardeau, or Crown —A beautiful peony-flowered type of all the rich and dainty Aster colors, the center of each flower white, making the crown. All colors mixed	10c
ASTERS, Imperial Tall Mixture —All the above varieties	10c

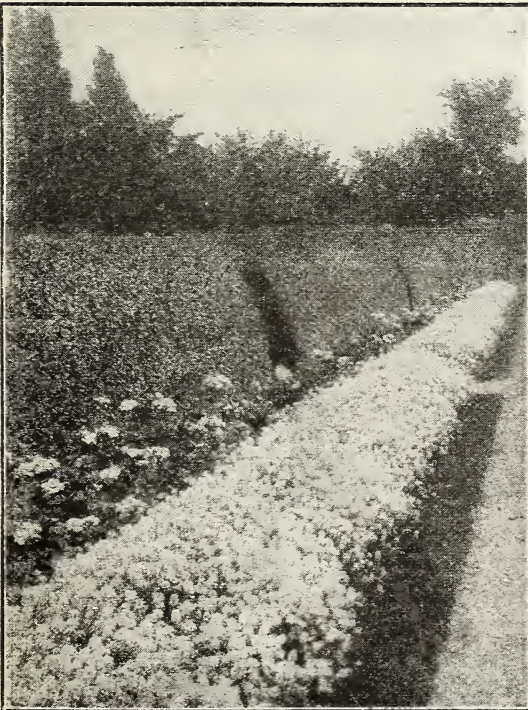

Alyssum Little Gem.



Cosmos.

CHOICE FLOWER SEEDS—Continued.

	Price per pkt.		Price per pkt.
BALSAM APPLE (A)—Rapid climber; seed pods have medicinal value.	5c	DATURA CORNUCOPIA (A) — Trumpet-shaped flowers; white and lilac.	5c
BALSAMS, Touch-Me-Nots (A)—All colors mixed.	5c	DATURA, Golden Queen—Immense trumpet-shaped flowers; pure yellow.	5c
BIRD OF PARADISE (Poinciana Gilliesii) (P)—A handsome, tall-growing plant, with acacia-like foliage and trusses of orange-red flowers and scarlet stamens.	5c	DELPHINIUM, Giant Hyacinth-Flowered (A)—Mixed colors.	5c
BELLIS PERENNIS (P)—Pink and white English Daisy.	5c	DELPHINIUM, Pillar of Beauty (P)—Large spikes of delicate blue flowers.	10c
CALENDULA (A)—Pot Marigold. Mixed colors.	5c	DELPHINIUM, Formosum—Very deep blue.	10c
CALYCANTHEMA—Harebell blue.	5c	DELPHINIUM—Mixed colors.	10c
CAMPANULA (Canterbury Bells) (B) — Mixed colors.	5c	DIANTHUS, Double Hybrids (P)—The richest colors and most varied markings.	5c
CAMPANULA CALYCANTHEMA—Known as Cup and Saucer Flower. White.	5c	DIANTHUS, Heddevegii, Single Mixed—Very large; rich colors; extra.	5c
CANNA—Choicest Crozies.	5c	DIANTHUS, Imperial Mixture—Choicest.	5c
CANDYTUFT, Giant Hyacinth-Flowered (A) —White, tall.	5c	DIANTHUS, Plumaris—Grass Pink; colors range from white to crimson.	5c
CANDYTUFT, Snowflake—Dwarf white; very profuse.	5c	DIANTHUS, Cyclops—All colors; dark eye....	5c
CANDYTUFT, Rose-Pink—Dwarf; profuse bloomer.	5c	DOLICHOS (A)—Hyacinth Bean. Purple Soudan—Flowers, pods and under side of leaves purple.	5c
CANDYTUFT, Odorata—White, sweet-scented; fine.	5c	DOLICHOS, Daylight—Leaves bright green; flowers and pods white.	5c
CARNATIONS, Marguerite, Chaubaud and Guillaud (P)—Mixed.	15c		
CARNATIONS, Giant Marguerite—Improved.	15c		
CENTAUREA CYANUS (Corn Flower)—All colors mixed.	5c		
CELOSIA (A)—Coxcomb. Tall varieties.	5c		
CELOSIA—Dwarf varieties.	5c		
CENTROSEMA GRANDIFLORA (P)—Vine of rare beauty; pea-shaped flowers in shades of rose and violet, with white markings.	10c		
CHRYSANTHEMUM, Chameleon (A)—Coppery-bronze; crimson and yellow rings.	5c		
CHRYSANTHEMUM, Morning Star (A)—Large primrose-yellow.	5c		
CORONARIUM, Double (A)—Small, perfect blooms, shading from white to orange.	5c		
COBAEA SCANDENS (A)—A rapid climber, with bell-shaped lilac blooms.	10c		
COLEUS (A)—Fine mixed.	10c		
COREOPSIS GRANDIFLORA LANCEOLATA (P)—Clear yellow flowers, borne on long stems.	5c		
COSMOS, Early Hybrids (A)—Mixed colors....	5c		
COSMOS, Giant Late—Mixed colors.	5c		
CYPRESS (A)—Scarlet.	5c		
CYPRESS—Mixed colors.	5c		
DAHLIA, Cactus-Flowered (A)—Mixed colors.	15c		
DAHLIA, Best Double—Mixed colors.	10c		
DAHLIA, Best Single—Mixed Colors.	10c		



Campanula.



Marguerite Carnations.

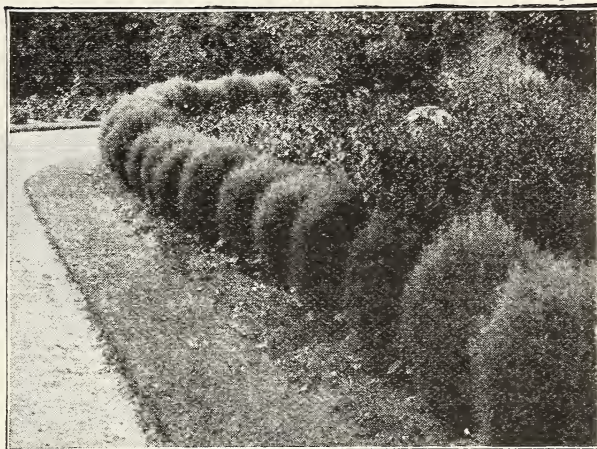

Kochia.

CHOICE FLOWER SEEDS—Continued.

	Price per pkt.
DIGITALIS (B) —Foxglove. Monstrosa —Spikes of bell-shaped flowers, crowned by large, single, open flower. All colors.....	5c
DIGITALIS, Gloxiniaeflora —Flowers of all delicate tints, spotted gloxinia-like.....	5c
DIGITALIS, Grandiflora —Large, light yellow flowers.....	5c
DIGITALIS —Mixed colors.....	5c
ESCHSCHOLTZIA, Golden West (A) —Canary-yellow, with orange spot.....	5c
ESCHSCHOLTZIA, Rosy Morn —Rosy-white, tinted primrose.....	5c
EVERLASTING FLOWERS —Mixed colors and varieties.....	10c
FORGET-ME-NOT, Palustris Semperflorens (P) —The best of all blues.....	10c
FORGET-ME-NOT, Mixed Colors —Blue and white.....	5c
FEVERFEW (A) —Small white flowers on long stems.....	5c

	Price per pkt.
FOUR O'CLOCK (A) —Mixed colors.....	5c
GERANIUM (A) —Single and double mixed.....	10c
GERANIUM, Apple-Scented	25c
GOURDS, Mock Orange (A) —A fine climber, with orange-shaped gourds.....	5c
GOURDS, All Varieties Mixed	5c
GYPSOPHILA, Paniculata (P) —A fairy-like white flower; useful for cutting.....	5c
GYPSOPHILA, Muralis (A) —Pink counterpart of the above.....	5c
HELIANTHUS, Globosus Fistulosus (A) —Large, double flowers.....	5c
HELIANTHUS, Nanus, Fl. Pl. (A) —Double dwarf; fine for massing.....	5c
HIBISCUS, Crimson Eye (P) —Enormous white flowers with crimson eye.....	5c
HIBISCUS, Golden Bowl —Rich cream, crimson eye.....	5c
HOLLYHOCKS, Chater's Best Double —Deep rose, pure yellow, snow-white, crimson, light pink. Pkt., 10c each; the five Pkts., for.....	40c
HOLLYHOCKS, Mammoth Allegheny (P) —All colors, double and fringed.....	5c
HOLLYHOCKS, Rainbow Mixture —All colors, single, double and fringed.....	5c
KUDZU VINE (P) —Rap'd climber, pretty flowers and foliage.....	10c
KOCHIA, Scoparia (A) —Globular bush form; blooms make it a ball of fire.....	5c
LANTANA, or Shrubby Verbena —All colors.....	10c
LATHYRUS (P) —Everlasting Pea. Hardy; fragrant; mixed colors.....	10c
LAVATERA —Annual Mallow. Pink, and white.....	10c
LAVENDER (A) —Its blue flowers, dried, are fine for placing among linen.....	5c
LEMON VERBENA —Very fragrant; lemon-scented foliage.....	5c
LOBELIA, Erinus Compacta (A) —Deep blue.....	5c
LOBELIA, Erinus Compacta Alba —White.....	5c
LUPINS —Hardy border plants; very fine; mixed colors.....	10c
LYCHNIS —Jerusalem Cross. Finest hybrids; mixed colors.....	10c
MARIGOLDS (A) —African; Tall Mixed.....	5c
MARIGOLDS —French Dwarf Mixed.....	5c
MIGNONETTE, Giant Machet (A) —Dwarf growth, with giant spikes of flowers.....	5c
MIGNONETTE, Red Victoria —Red flowered sweet.....	5c
MIGNONETTE, Odorata (A) —Old-fashioned sweet.....	5c
MORNING GLORIES, Japanese Mikado (A) —Ruffled and frilled.....	5c
MORNING GLORIES, Brazilian —Large leaves, delicate blooms and curious seed pods; very fine.....	5c
MORNING GLORIES, Common Mixed	5c
MOONFLOWERS, Northern Light (A) —New hybrid pink-flowered.....	10c
MOONFLOWERS, Heavenly Blue —The well-known sky-blue.....	10c
MOONFLOWERS, Noctiflora —White, sweet-scented.....	10c

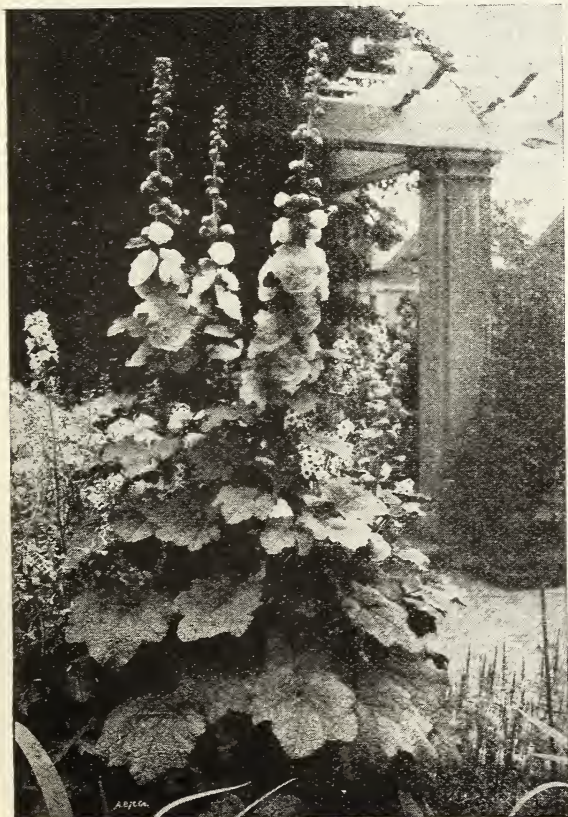

Hollyhocks.



Pansies.

CHOICE FLOWER SEEDS—Continued.

	Price per pkt.
NASTURTIUM, Dwarf (A)—Mixed colors.....	5c
NASTURTIUM, Aurora Yellow—Veined with carmine.	5c
NASTURTIUM, Bronze - Colored — Pure bronze; very distinct.	5c
NASTURTIUM, Chameleon—Very rich colorings.	5c
NASTURTIUM, Empress of India — Rich crimson flowers; dark foliage.	5c
NASTURTIUM, Prince Henry—Yellow, suffused with rose.	5c
Per ounce, 15 cents.	
One packet each of five named Nasturtiums, 20 cents.	
NASTURTIUM, Tall (A)—Fine mixed.	5c
NASTURTIUM, Giant of Battles—Primrose, with rosy markings.	5c
NASTURTIUM, Lucifer—The richest scarlet.	5c
NASTURTIUM, Sunrise—Splendid pure yellow.	5c
NASTURTIUM, Moonlight—Pale primrose.	5c
NASTURTIUM, Ivy Leaf — White-veined leaves; scarlet flowers.	5c
NASTURTIUM, Madame Guntier's Hybrids—The finest grown.	5c
Per ounce, 15 cents.	
One packet each of six named Nasturtiums, 25 cents.	

	Price per pkt.
PANSY, Yellow Gem—Pure yellow.	10c
PANSY, Fire King—Three lower petals brown, margined with yellow; upper petals fiery-red.	10c
PANSY, Fairy Queen—Sky-blue, margined white.	10c
PENSTEMONS—New hybrids mixed; very fine.	10c
PETUNIAS, Howard's Star (A)—Crimson flowers; white star.	10c
PETUNIAS, Single Fringed Perfection—Brilliant blooms; very large.	25c
PETUNIAS, Double Fancy Fringed—The best double seed to be produced.	25c
PETUNIAS, Fine Mixed—A hybridized strain.	5c
PHLOX, Quedlinburg (A)—Flowers sharply rayed, petals outlined with white; very distinct.	5c
PHLOX, New Yellow—Extra large and pure yellow.	5c
PHLOX, New Pink—A beautiful soft pink color.	5c
PHLOX, Stellata Splendens—Vivid scarlet, with white eye.	5c
PHLOX, Pure White—Large and fine.	5c
PHLOX, Fine Mixed—All colors.	5c
PHLOX, Decussata—Hardy perennial; the choicest colors.	15c

NICOTIANA, Sylvestris (A)—Large leaves and white, sweet-scented flowers.	5c
NICOTIANA, Sanderæ — White, crimson, violet, lilac.	10c
NIGELLA (A)—Sky-blue flowers veiled in a tangle of foliage.	5c
OENOTHERA (A)—Evening Primrose. Pale yellow, sweet-scented flowers.	5c
PANSY, Mammoth Surprise (A)—A rare blend of all the American and foreign varieties. I have personally looked after this mixture.	10c
PANSY, Giant Trimardeau—Of remarkable size, and varied markings.	10c
PANSY, Butterfly Mixture — Spotted and tigered, streaked and mottled as only a Pansy can be. Colors, mainly the reds, mahoganies, blues.	10c
PANSY, Masterpiece—Flowers so nearly double as to appear ruffled; very large, and the finest colors.	15c
PANSY, Black Prince—Magnificent flower of velvety-black.	10c
PANSY, Emperor Frederick—Velvety-brown, banded with yellow.	10c
PANSY, Emperor William — Ultramarine-blue, with violet center.	10c
PANSY, Snow Queen—Pure white.	10c



Nicotiana.

CHOICE FLOWER SEEDS—Continued.

POPPY, Shirley —Known also as the Silk or Ghost Poppy.	5c
POPPY, Oriental —Hardy perennial; all colors.	10c
POPPY, Iceland (P) —Fragrant; colors white, yellow and scarlet.	5c
POPPY, Fine Mixed —All colors and varieties.	5c
PORTULACA (A) — Rose Moss. Finest double.	5c
PRIMULAS (A) —Chinese Primrose. Double and single mixed.	10c
PRIMULA OBCONICA —A new hybridized strain of great value. All colors.	15c
RICINUS (A) —Castor-oil Bean. All varieties mixed.	5c
RUBBECKIA, Bicolor Superba (P) —Double brown and yellow flowers.	5c
SALPIGLOSSIS (A) —Jewel Flower; beautiful.	5c
SALVIA SPLENDENS (A) —Scarlet. Most brilliant of all Sages.	10c
SCABIOSA, Snowball (A) —Double white.	10c
SCABIOSA, Caucasica (P) —Beautiful lavender.	5c
SCABIOSA, Fireball —Double scarlet.	5c
SCHIZANTHUS (A) —Beautiful as Orchids; blooms until frost.	5c
SMLAX (A) —Tender vine.	10c
STOKESIA (P) —Cornflower Aster. Handsome blue flowers.	15c
STOCKS, Giant Perfection (A) —Mixed colors.	10c
SWEET PEAS —Choice mixed colors. Pkt., 5c; oz.,	15c
SWEET WILLIAMS (P) —Single mixed.	5c
SWEET WILLIAMS —Double mixed.	5c
SWEET WILLIAMS, Auricula-Flowered —Single; distinct eye.	5c
VERBENA, Mayflower (A) —Small pink and white, fragrant flowers.	5c
VERBENA, Giant Firefly —Vivid scarlet, with white eye.	5c
VERBENA, Giant White —Large blooms; very free.	5c
VERBENA, Mammoth Mixed.	5c
VIOLET (P) —Old-fashioned sweet Violet.	10c
WALLFLOWERS, Parisian Forcing (A) —Blooms first year; very sweet.	5c
WALLFLOWERS, Double Sweet (P) —Mixed.	15c
ZINNIA PLENISSIMA —As large flowered as Pompon Dahlias and with marvelous range of colors. Blooms from midsummer till frost.	10c
ZINNIA PLENISSIMA —Double pink.	10c
ZINNIA PLENISSIMA —Double red.	10c
ZINNIA PLENISSIMA —Double rose.	10c
ZINNIA PLENISSIMA —Double white.	10c
ZINNIA PLENISSIMA —Double yellow.	10c
ZINNIA PLENISSIMA —Mixed colors.	10c
All six packets for 40 cents.	
ZINNIA, Elegans (A) —Choice mixed.	5c
ZINNIA, Crested and Curled.	5c
FLOWER GARDEN MIXTURE —All classes and varieties of flower seed for broadcast sowing. Pkt., 5c; oz.,	10c



Verbenas.



Daisy Collection

No flowers are so graceful for cut-flower work as those of the Daisy form. In the group named below are my own superb Alaska, or Shasta Daisy, and two from South Africa—Arctotis Grandis, and the Dimorpotheca hybrids; the latter two, so splendid and so little known, are as magnificent as the well-known Shasta Daisy.

As you are perhaps aware, all the plants we know as Daisies belong to the Chrysanthemum family, a widely scattered but tolerably distinct family. I have added others, that do not belong to the Daisy tribe, adding them for their color and flat-petaled form, their long stems and grace; these are the Cosmos, Gaillardia, and Coreopsis.

I grow all these flowers in my own garden, and because I can always gather a vase of graceful, clear-toned flowers for my table, it occurred to me that others might like to know of these for their own gardens, so it is with pleasure I offer this list for your consideration.

Agathea Coelestis

Exquisite sky-blue; requires a sheltered position, tender, but will bloom all winter if lifted and potted in the fall; not so long-stemmed as the other Daisies, but chosen for its delightful color. **Pkt., 5 cents.**

Anthemis Kelwayi

Golden Marguerite. Deep golden; blooms from midsummer until frost; perfectly hardy. **Pkt., 5 cents.**

Arctotis Grandis

South African Daisy. Blooms very large; petals bluish-white above, pure lavender under side. Half-hardy annual; one or two plants will supply hundreds of blooms. Flowers until hard freezing. **Pkt., 5 cents.**

Coreopsis Grandiflora

Clear, pure yellow; blooms early, and if cut back will give scattered blooms all season. **Pkt., 5 cents.**

Cosmos—Giant-Flowered Hybrids

There are two varieties of Cosmos—the tall, late blooming, and the semi-tall early. I offer only the choicest large-flowered Lady Lenox hybrids in mixed colors.

Cosmos—Tall, late flowered. Pkt., 5 cents.

Cosmos—Early, semi-dwarf hybrids. Pkt., 5 cents.

Daisy, Alaska

This is the true Shasta Daisy, the Burbank hybrids, than which no finer can be bought. Hardy as an oak, grows finer each year. I have had them four inches in diameter with stems three feet long. Petals rich, heavy; blooms sometimes come semi-double, sometimes with exquisitely quilled hearts. **Pkt., 15 cents.**

Dimorpotheca Aurantiaca Hybrids

This is declared to be the greatest acquisition to the cut-flower florist and to the garden made within the last thirty years. Annuals where deep freezing occurs; will bloom all winter in the house if lifted early; all winter bloomers in Southern California; they are all-round grand flowers and must be grown to be appreciated. Colors range from orange, through yellow, salmon, pink, white and bluish-white; flowers three to four inches across. **Pkt., 5 cents.**

Gaillardia Grandiflora

The well-known hardy perennial. One of the standbys of the garden and for cut-flower work. Large flowers of rich mahogany-red zoned with yellow and lighter red. Try them in your brown Japanese basket. **Pkt., 5 cents.**

Pyrethrums

All the Pyrethrums are so variable in their coloring that only mixed seed may be offered. Blooms from mid-May to late July. Colors, white, pink, cerise, deep red. They bloom in unbelievable masses; are fine for cutting and the showiest plant for the garden I know of. True Daisies. **Pkt., 5 cents.**

SPECIAL OFFER

The above collection of ten packets of seed, costing 60 cents, sent to you for only 40 cents. This offer is net, and is not to be included when selecting premium.

INDEX

Abelia	40
Acalypha	14
Achillea	31, 38, 43
Althea—Rose of Sharon	41
Aloysia	14
Amaryllis	25
Ampelopsis	37
Antigonon	25, 43
Antirrhinum	2
Aquilegia	31, 38, 43
Asparagus	14
Begonias	14
Berberis	37
Browallia	14
Buddleia	40
Buxus—Box	41
Calla Lilies	25
Calycanthus	40
Campanula	31, 38, 44
Cannas	26, 44
Carnations	44
Chrysanthemums	1, 16, 17, 44
Cinnamon vine	37
Clematis	37
Club Offers	2
Coleus	17, 44
Coreopsis	31, 38, 44
Crape Myrtle	24
Cuphea	15
Cyclamen	15
Cypress	44
Dahlias	1, 2, 27-28, 44
Delphinium	31, 38, 44
Digitalis	31, 38, 45
Deutzia	40

Eulalias	31, 38
Euphorbia	17
Express Club Rates	2
Ferns	18-19
Forsythia	41
Fuchsias	20
Funkias	31, 38
Gaillardias	31, 38
Geraniums	20-21, 45
Gladioli	1, 28-30
Golden Elder—Sambucus	41
Gypsophila	38, 45
Hardy Scotch Pinks	31, 39
Hibiscus	23, 31, 39, 41, 44
Honeysuckles	37, 41
How to get plants free	2
How to send money	2
Hyacinthus	31
Hydrangeas	22, 41
Impatiens	23
Important Notice	2
Iris	31-32, 39
Ivy	23, 25, 37
Kerria	42
Kudzu	37, 45
Lantanas	22, 45
Lemons	23
Ligustrum—Privet	37
Lilies	25
Madeira Vine	25
Mallow Marvels	39
Moonflowers	25, 45

Pansies	2, 24, 46
Peonies	33-36
Petunias	24, 46
Platycodon	32, 39
Primroses	24
Plumbago	24, 32, 39
Pyrethrums	32, 39
Oranges	23
Roses	1, 3-13
Rose Nicotine	8
Rudbeckia	32, 39, 47
Ruellia	24
Sage	32, 39, 47
Salvias	24
Sambucus—Golden Elder	41
Sansevieria	24
Saxifraga	24
Seeds	43
Special Seed Offers	2
Spiraea	42
Stokesia	32, 39, 47
Syringas	41, 42
Tradescantia	25
Tritoma	24
Valeriana	39
Vase Plants	24
Verbenas	24, 45, 47
Viburnums	42
Vincas	25
Violets	24, 47
Weigelas	42
Wistaria	37
Yucca	32



Bouquet Set of Five Dahlias

Costing \$1.25, for only

\$1.00

See Description on Page 1

Garden Set of Eight Gladioli

Costing 76 Cents, for Only

50 cents

See Description
on Page 1

