

## **Historic, Archive Document**

Do not assume content reflects current scientific knowledge, policies, or practices.



62.45

1022

LIBRARY  
LIBRARY  
LIBRARY

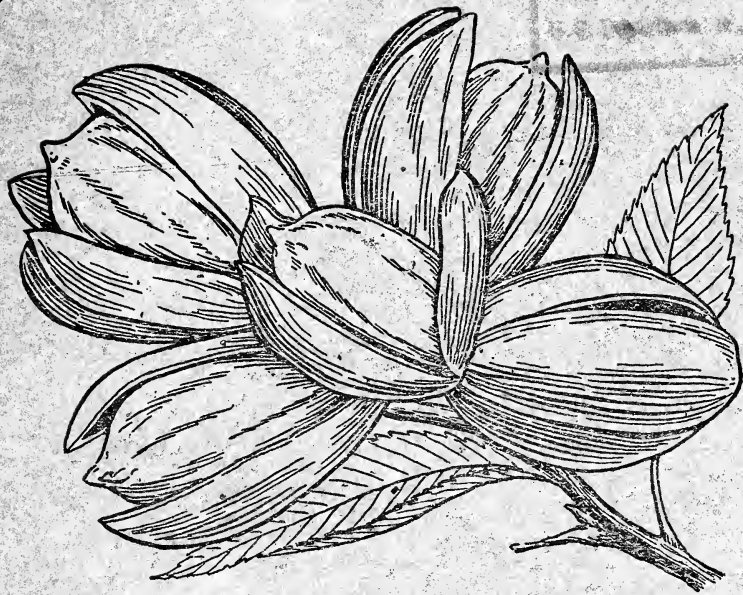

*Lewis*  
The Pecan Man

PASCAGOULA,  
JACKSON, COUNTY



The Los Angeles of Mississippi



# Lewis, the Pecan Man

## Pascagoula, Jackson County

“The Los Angeles of Mississippi”

and

The Home of the Paper Shell Pecan



Lewis Pecan Co., Inc., Central Warehouse at Pascagoula, Mississippi.

NURSERY STOCK, PECAN NUTS, CITRUS AND OTHER FRUITS,  
PECAN AND FARM LANDS, PECAN GROVES, CONTRACTS FOR  
PLANTING AND CARE OF GROVES, FERTILIZERS, NURSERY-  
MAN, AND ORCHARDIST, TOOLS AND SUPPLIES, GENERAL  
NURSERY AND ORCHARD INFORMATION, PECANS, SHELLED  
AND UNSHELLED

See Description and Prices in Proper Place this  
Catalogue. I Handle Everything Pertaining to  
Pecans and Fruits. Pioneer of Paper Shell Pecan  
Culture in Jackson Co., Thirty Years' Experience.

## To My Patrons and the Public

Heretofore I have contented myself with using an annual price list sheet by which all my nursery stock was sold each year, but my business has now reached such a proportion and so many inquiries come to me for information I have concluded to issue this, my first catalogue, after thirty years' experience in the pecan business, not only for the purpose of announcing prices of my stock for the coming year, but for the purpose of answering the numerous inquiries that are made of me daily about Southern lands, pecans, oranges and other fruits common to this territory and the method of planting, care and attention.

First thanking my patrons for past favors and inviting a continuation of their business, I respectfully call their attention and the attention of the public to the magnificent nursery stock I am offering this season, and likewise invite a comparison of prices as well as stock.

On account of the large stock on hand. I have reduced prices for the coming season 25 per cent of last season prices.

I make a specialty of the pecan, and my trees are noted for their heavy root system, color, vigor and stocky growth. All other fruit trees grown by me and offered in this catalogue are of equally high quality and are raised with great care and attention.

### **Inquiries.**

We are always pleased to answer questions on the subject of pecans, and other fruit trees common to the South and because I am called upon so often for information. a portion of this catalogue is devoted to the subject of planting, cultivating and fertilizing the pecan tree, besides other information about other fruit trees adapted to this section, soils, climate, etc.

### **Write for Information.**

If what is given in this catalogue does not cover the information desired and from what I have learned in thirty years as a pioneer in the pecan business, I will give the public the full benefit.

### **My Own Bearing Pecan Trees**

furnish the wood with which I propagate my nursery stock, as in the case with all my other nursery stock and hence the trees sold by me are pure and true to name.

### **Location.**

The Louisville & Nashville Railroad and the Alabama & Mississippi Railroad, furnish first class facilities for quick delivery, and Pascagoula, Jackson County,

#### **The Home of the Paper Shell Pecan,**

is located central in the pecan belt and easy of access for examination of my orchards and nurseries, which is cordially invited.

### **I Am Glad to Show**

what I have done with the pecan on the "cut-over" pine lands of Mississippi as well as with the Satsuma orange, and other fruit trees and all who will visit my orchards and nurseries. whether to buy or not, will be given the fullest opportunity for information.

### **Shipments.**

In ordering be sure and state how shipments are desired, whether by freight or express. Where no instructions are given we will ship in the manner we think is to the best interest of the buyer. The risk and cost of transportation are on the purchaser.

### **Prices**

as shown in this catalogue. Where parties are in the market for a very large order of trees special prices not stated in catalogue can be had on application. Correspondence is solicited from large planters for reduced prices. All prices quoted in this catalogue, or otherwise, are net at shipping point. Unless otherwise noted all orders for 500 and over take the 1000 rate. All prices subject to change without notice.

### **Terms and Payments.**

Where satisfactory references are furnished, or where the buyer is known to me from a financial standpoint, trees will be shipped on thirty days. Otherwise all orders must be accompanied by a deposit of 20 per cent, balance with shipping instructions. Other terms may be had on satisfactory assurances of payment at time agreed upon.

### **Substitution.**

In filling orders I will not substitute unless instructed to do so.

### **Guarantee.**

I keep my trees healthy and free from disease and my varieties of all fruit and nut trees are pure and true to name and I hold myself in readiness, at all times. to replace, on proper proof, all stock that may be proven otherwise, or

refund the amount paid. I guarantee further that all orders entrusted to my care will be filled with strong, vigorous trees, well packed and thus delivered to the common carrier where my responsibility ceases. If trees are not satisfactory on receipt, the party is at liberty to repack them carefully and return at my expense, but any cause of complaint for any reason for the rejection of the trees must be made immediately on receipt of same and trees returned to me immediately.

#### **Caution.**

All orders are accepted upon condition that they shall be void should any injury befall the stock from cold, hail, storm, fire or other causes over which I have no control.

#### **References.**

I refer you to The Pascagoula National Bank, Pascagoula, Miss.; Merchants & Marine Bank, Pascagoula, Miss.; Bank of Mobile, N. B. A., Mobile, Ala.; or to anybody in Mississippi or Alabama.

LEWIS, "The Pecan Man."

Pascagoula, Mississippi.

---

## **Standard Varieties --- Paper Shell Pecans**

I offer the following varieties of nursery stock, which in my judgement are the best ten varieties thus far originated:

#### **Schley**

Unquestionably the best and most perfect pecan produced. Medium size, rich colored shell, slight pencil marked. Shell very thin, shells out whole; kernel like butter; meat fine and compact; greatest percentage of meat in proportion to shell of any pecan; a strong and ready seller, and always in demand; medium to good bearer; fruits at an early age, and one of the first nuts to open; nuts sometimes break in falling from the tree, the shell is so thin; originated at Pascagoula, Jackson County, Mississippi, by the late A. G. Delmas.

#### **Lewis**

This is comparatively a new nut, originated by myself. The seed planted was from the original Stuart tree at Pascagoula, Miss. Have had this tree under observation seven



ral years so as to ascertain all its qualities before introducing it to the public. It has shown in a marked degree all the qualities that go to make a high grade nut, and I do not now hesitate to offer it as one of the best varieties known to the trade. It equals, if not surpasses, the Stuart as a bearer. It fills well, and in quality and flavor is second only to the Schley. In appearance it favors the Stuart, but is longer in shape and much larger, in fact is probably the largest nut yet originated. Color of shell is rich and well marked with black streaks. Appearance very attractive. Shell medium thin, cracks easy and shells out whole. Kernel bright and crisp. Destined to be a favorite. Vigorous grower and resembles the Stuart tree in growth and appearance. Bears at an early age and ripens following the Schley. Only a limited number of trees and wood this season.

### **Stuart**

This nut needs no introduction. The standard bearer of them all. Large, oval or long. Good filler, regular in size; meat good; medium shell; does well over a greater area of territory than any other variety; trees bear very young, sometimes three years from planting; nuts open medium early. No mistake to plant the Stuart; vigorous grower. Originated at Pascagoula, Jackson County, Mississippi, on a city lot owned by the late Capt. E. Castenera and introduced by the lamented Col. W. R. Stuart of Ocean Springs, Miss.

### **Alley**

Symmetrical, strong grower; nuts medium size; cracking quality very good; shell medium to thin; plump kernel; bright and rich; flavor second to or equal to Schley; medium to good bearer; nuts open early; quality of nut stands A-1. Originated at Pascagoula by Hon. C. H. Alley and propagated by me.

### **Delmas**

Size large; kernel bright yellow; crisp and plump; medium shell; cracks and shells well; tree vigorous grower and beautifully shaped; nuts open late; bears at an early age, and is regarded everywhere as a most perfect and profitable bearer, and one of the highest grade nuts we have seen.

### **Success.**

Size large to very large; medium shell, kernel plump, bright yellow, crisp and fine flavor. Tree is a vigorous grower and an early bearer. Has not been fruited as long as many

other varieties, but gives promise of an excellent nut. Shows fruit at an early age; nuts open medium early; bearing quality is equal to the Stuart.

### **Pabst**

Thrifty grower; nuts medium large; quality, the best. Well marked, rich flavor; shells well; meat rich and crisp; medium bearer; nuts open late in season, and trees do not show fruit until well matured. Strong seller on the market. Introduced by Chas. E. Pabst of Ocean Springs, Miss.

### **Van Deman**

Very attractive appearance. A long nut; medium large; kernel bright, rich, crisp and of the best flavor; nuts open fairly early; tree does not show fruit until well matured. A splendid nut. Originated in Louisiana.

### **Russell**

A contemporary of the Stuart in origin and history and originated in Ocean Springs by H. F. Russell on a town lot occupied by him as a home. This is the thinnest shelled pecan known. So very thin that many of the nuts crack in falling from the tree. It shells out whole, in fact is the easiest sheller of all, and can be shelled out with less trouble than a peanut. Kernel is sweet and rich. On account of cracking qualities is splendid for table service at home and hotels. Tree has an irregular growth and a slow grower. Nuts open late and trees well matured before bearing. Is a heavy bearer.

### **Big "Z"**

This is one of the handsomest pecans known; size large; shell thin and partitions very thin; kernel yellow and of good flavor. Promises to be an excellent market nut. Tree a vigorous grower with deep green foliage and bears at an early age. Very heavy bearer and fruits in clusters. Nuts are one of the last to open. Recommend it as a good variety to plant. Originated by J. W. Zink at Orange Grove, Jackson County, Miss., six miles from Pascagoula.

# Price List

## Grafted Pecan Trees

Varieties: Schley, Lewis, Stuart, Success, Alley, Van Deman, Delmas,  
Big "Z," Pabst and Russell.

Size	Per 1	Per 10	Per 50	Per 100	Per 1000
1 to 2 ft.-----	\$.65-----	\$ 5.00-----	\$20.00-----	\$ 37.50-----	\$350.00-----
2 to 3 ft.-----	.70-----	6.50-----	30.00-----	42.50-----	390.00-----
3 to 4 ft.-----	.80-----	7.00-----	32.50-----	50.00-----	475.00-----
4 to 5 ft.-----	1.00-----	8.50-----	37.50-----	62.50-----	575.00-----
5 to 6 ft.-----	1.25-----	10.00-----	45.00-----	75.00-----	700.00-----
6 to 7 ft.-----	1.50-----	12.50-----	55.00-----	95.00-----	800.00-----
7 to 8 ft.-----	2.00-----	18.00-----	75.00-----	115.00-----	999.00-----

Note—For larger trees, prices on application. I have some bearing trees to offer, and some 8 to 10 feet, heavy trunks.

Note—An order of over 50 takes the 100 rate, and over 400 takes the 1000 rate.

## Orange Trees

On Citrus Trifoliata.

Varieties: Satsuma, Standard Round Sweet, Tangarine, Mandarin  
and Washington-Naval.

Size	Caliper	Per 1	Per 10	Per 100	Per 1000
1 to 2 ft.	1-4	\$.35-----	\$3.00-----	\$27.50-----	\$230.00-----
2 to 3 ft.	5-16	.45-----	4.00-----	35.00-----	275.00-----
3 to 4 ft.	7-16	.60-----	4.50-----	40.00-----	330.00-----
4 to 5 ft.	1-2	.75-----	5.50-----	50.00-----	400.00-----

Note—For larger size, price on application.

Liberal reduction on orders for over 1000.

Orders for over 50 and up take the 100 rate; orders for 400 and over take the 1000 rate.

## Grapefruit

On Citrus Trifoliata.

Varieties: Duncan.

Size	Caliper	Per 1	Per 10	Per 100	Per 1000
1 to 2 ft.	1-4	\$.50-----	\$4.00-----	\$32.00-----	\$250.00-----
2 to 3 ft.	5-16	.60-----	5.50-----	37.50-----	325.00-----
3 to 4 ft.	7-16	.75-----	6.75-----	47.50-----	425.00-----
4 to 5 ft.	1-2	1.00-----	9.00-----	60.00-----	500.00-----

Note—For larger size, price on application.

## Kumquats

Varieties: Marumi, (Small Round); Magami, (Oblong);  
Neiwa, (Large Round).

Size	Caliper	Per 1	Per 10	Per 100
1 to 1½ ft.	3-16	\$.50	\$4.00	\$30.00
1½ to 2 ft.	1-4	.60	4.50	32.50
2 to 3 ft.	3-8	.75	6.00	50.00
3 to 4 ft.	1-2	1.00	7.50	70.00

## Walnuts

Size	Per 1	Per 10	Per 100
1 to 2 ft.	\$.40	\$3.00	\$25.00
2 to 3 ft.	.50	3.50	30.00
3 to 4 ft.	.75	5.00	40.00
4 to 5 ft.	1.00	8.50	60.00

## Chestnuts

Size	Per 1	Per 10	Per 100
3 to 4 ft.	\$1.00	\$9.00	\$85.00
4 to 5 ft.	1.25	12.00	115.00
5 to 6 ft.	1.50	16.00	150.00
6 to 7 ft.	2.00	18.00	175.00

## Almonds

Varieties: Sultana and Princess

Size	Per 1	Per 10
1½ in. to 2 ft.	\$.40	\$2.50
2 to 3 ft.	.50	3.00
3 to 4 ft.	.75	5.00

## Persimmons

Varieties: Tana Nashi, Haykume, Tamopan.

Size	Per 1	Per 10	Per 100	Per 1000
2 to 3 ft.	\$.25	\$1.60	\$13.00	\$85.00
3 to 4 ft.	.35	2.00	17.50	95.00
4 to 5 ft.	.40	2.75	20.00	125.00
5 to 7 ft.	.45	3.50	26.00	140.00

## Peaches

Standard Varieties

Size	Per 1	Per 10	Per 100	Per 1000
2 to 3 ft.	\$.20	\$1.50	\$10.00	\$65.00
3 to 4 ft.	.25	2.00	15.00	75.00
4 to 5 ft.	.30	2.50	27.50	85.00
5 to 6 ft.	.35	3.00	25.00	120.00

## Plums---on Plum Roots

Varieties: Abundance, Burbank, Excelsior, Kelsey and Terrell.

Size	Per 1	Per 10	Per 100	Per 1000
3 to 4 ft.-----	\$.25	\$2.00	\$17.50	\$ 90.00
4 to 5 ft.-----	.35	2.50	22.50	120.00
5 to 6 ft.-----	.40	3.50	27.50	135.00

## Pears

Varieties: Keiffer, Le Conte and Chinese Sand.

Size	Per 1	Per 10	Per 100	Per 1000
2 to 3 ft.-----	\$.15	\$1.40	\$12.50	\$ 80.00
3 to 4 ft.-----	.20	1.50	15.00	90.00
4 to 5 ft.-----	.25	2.00	17.50	100.00
5 to 6 ft.-----	.30	2.50	20.00	120.00

## Apples

Size	Per 1	Per 10	Per 100
2 to 3 ft.-----	\$.20	\$1.50	\$10.00
3 to 4 ft.-----	.25	2.00	12.00
4 to 5 ft.-----	.30	2.50	17.50
5 to 6 ft.-----	.40	3.50	25.00

## Figs

Varieties: Brown Turkey, Celestial, Lemon, Magnolia.

Size	Per 1	Per 10	Per 100	Per 1000
1 to 1½ ft.-----	\$.15	\$1.20	\$ 8.00	\$ 55.00
1½ to 2 ft.-----	.20	1.35	9.00	65.00
2 to 3 ft.-----	.25	1.75	12.00	85.00
3 to 4 ft.-----	.30	2.00	15.00	100.00
4 to 5 ft.-----	.35	3.00	20.00	135.00

## Grapes

Muscadine Varieties—Scuppernong, Thomas, James.

Age	Per 1	Per 10	Per 100
1 year vines -----	\$.25	\$1.50	\$10.00
2 year vines -----	.30	2.00	17.50
3 year vines -----	.40	3.00	35.00

## Grapes

Trellis Varieties

Age	Per 1	Per 10	Per 100
1 year vines -----	\$.25	\$1.50	\$10.00
2 year vines -----	.30	2.50	15.00
3 year vines -----	.35	3.50	20.00

## Pomegranates

Size	Per 1	Per 10
1 to 1½ ft.-----	\$.25	\$2.00
1½ to 2 ft.-----	.30	2.50
2 to 3 ft.-----	.35	3.00
3 to 4 ft.-----	.50	4.50

## Budding and Grafting Wood

### Pecans.

Can furnish graft scions, and buds of the following varieties in any quantity: Schley, Stuart, Success Van Deman, Pabst, Delmas, Alley, Russell, Havens, Hall, Mobile, Big "Z." Limited number Lewis, price of which is \$3.00 per hundred, no reduction for quantity.

	Per 100	Per 1000	Per 10,000 up
Buds .....	\$2.00	\$ 8.50	\$ 7.00
Graft Wood.....	2.00	12.50	10.00

### Persimmons

(Prices same as Pecans.)

#### Fig Cuttings

\$3.50 per thousand.

#### Pear Cuttings

\$4.00 per thousand

### Miscellaneous

Orange blossoms furnished for weddings in blooming season between April 5th and May 5th. Also Spanish gray moss, orange and kumquat sprays, holly, etc., for Christmas decorations.

## Proper Distance for Planting Trees

Hardy Citrus Fruits.....	15 to 20	feet apart each way.				
Semi-Tropical Citrus Fruits.....	20 to 30	"	"	"	"	"
Kumquats .....	10 to 15	"	"	"	"	"
Pecans .....	50 to 60	"	"	"	"	"
Japan Chestnuts .....	20 to 25	"	"	"	"	"
Japan Walnuts .....	20 to 25	"	"	"	"	"
Peaches and Plums .....	15 to 20	"	"	"	"	"
Pears and Apples .....	20 to 30	"	"	"	"	"
Persimmons .....	15 to 20	"	"	"	"	"
Mulberries .....	25 to 40	"	"	"	"	"
Figs .....	12 to 15	"	"	"	"	"
Grapes, bunch sorts .....	8 to 10	"	"	"	"	"
Grapes, arbor sorts.....	20 to 30	"	"	"	"	"
Pomegranates .....	10 to 15	"	"	"	"	"
Loquats .....	15 to 20	"	"	"	"	"

## Number of Trees or Plants to the Acre

1 x 1.....	43,560	12 x 12.....	302
2 x 2.....	10,890	15 x 15.....	196
3 x 3.....	4,840	18 x 18.....	134
4 x 4.....	2,722	20 x 20.....	108
5 x 5.....	1,742	25 x 25.....	69
6 x 6.....	1,210	30 x 30.....	45
8 x 8.....	680	35 x 35.....	35
10 x 10.....	435	40 x 40.....	27
	45 x 45.....		22
	50 x 50.....		18

## Grafting and Budding Supplies

To do good work, one must have good tools, and there has been so many worthless knives and clippers offered in recent years in the pecan and orange district here, I have now succeeded in arranging with a manufacturer for the



A Section of Lewis Pecan Nurseries at Pascagoula, Miss

very best steel tools that can be made, and will offer these to nurserymen and orchardists at as close a figure as possible.

Prices at which I offer these goods may appear high compared to prices of some of the goods offered here recently, but you get what you buy when you get the implements I

offer. We will have in stock the following:

Budding knives; Grafting knives; Hand Clippers; Double tree saws, all made of the finest metal. Grafting wax; Grafting and Budding thread and cloth; Rafia; Wood Labels, and all supplies needed for the nursery and orchard. Write for prices. All goods guaranteed, and if not found satisfactory can be returned.

Buy a Squirrel Nut Cracker for the sample room or the home. \$1.25 by mail, postage prepaid, or \$1.00 at the warehouse.

## Fertilizers

I have so many inquiries for fertilizer and the best to be used that I carry a special line in my warehouse, both for general farming and trucking and especially for the growing and fruiting of the Pecan and Satsuma orange, and all fruit trees. I have a formula for

### **GROWING NURSERY STOCK**

my 6-5-2 for this territory, which I adopted after years of experience and for

### **FRUITING TREES**

my 8-3-6, which I keep on hand for my customers and the public generally.

## Prices of Fertilizers

On account of unsettled conditions, resulting from the War, (scarcity of potash in the United States) am unable to quote prices at this time, but will be pleased to furnish quotations on request and fill all orders either for fruit trees or general farming.

Remember much depends upon the grade and quantity of fertilizers used.

Get the best—I have it.

## Monthly Planting Calendar

**Vegetable and Flower Garden, Farm and Orchard, Arranged for the Gulf Coast of the Southern States—Applicable Further North Later.**

### **JANUARY**

**Vegetables.**—During this month you can plant Beets, Carrots, Collards, Endive, Asparagus, Mustard, Spinach, Leek, Turnip, Rutabaga, Parsnips, Radish, Cress, Chervil, Parsley, Celery for cutting, Peas for general crop. Sow Lettuce, Cauliflower, Egg Plants, Pepper, Cabbage, and Tomatoes in hot beds. Sow Herbs of all kinds, Onion Sets and Shallots. Plant Cucumber seed in flower pots for forcing, transplant in hotbed when leaf is developed.



**Flowers**—In open ground plant Sweet Peas, Asters, Chrysanthemums, Columbine, Calliopsis, Candytuft, Daisy, Poppies, Phlox, Hollyhock, Larkspur, Lobelia, Mignonette, Pansy, Petunia, Pinks, Salvia, Alyssum and all other annuals. Plant Chinese and Tiger Lillies Hyacinths, Narcissi, Iris, Sago Palm, Tulips and Jonquils.

**Field**.—Plant Rust-Proof Oats, Burt Oats, Barley, Clover and Grasses.

**Orchard**.—Set out Grapevines, Satsuma and other Citrus Fruit, Strawberry Plants, Deciduous Fruit and Pecan Trees, and do all pruning necessary. Spray Citrus Fruit Trees with Lime-Sulphur Solution for scale.

## FEBRUARY

**Vegetables**.—All Winter vegetables can be sown this month: Spinach, Mustard, Carrots, Beets, Parsnips, Leek, Radish, Turnip, Kohl-Rabi, Lettuce, Cabbage, Onion Sets, Irish Potatoes, Asparagus and Rhubarb. All varieties of Peas, also Chervil, Parsley, Cress and Celery for seasoning. Horse Radish, Asparagus and Rhubarb roots should be set out. Weather permitting, you may plant the latter part of month: Bush Beans, Corn, also Cucumbers, Squash and Melons in pots for forcing. For stock sow Sugar Beets and Mangel-Wurzels. Sweet Potatoes should be planted in bed, so as to have early slips.

**Flowers**.—Plant same as last month: Zinnia, Lady Slippers, Old Maid, Balsam, Candytuft, Verbena, Cosmos, Sunflower, Vinca, Sensitive Plant, Sweet Peas, Phlox, Pansy, etc. Bulbs of Tuberose, Gladiolus, Dahlia, Canna, Begonia, Amaryllis, Caladium and Gloxinia.

**Field**.—Continue planting Burt Oats, Barley, Canada Field Peas, Johnson, Grass, and all other Summer grasses and clovers. Field Corn and Velvet beans may be planted this month.

**Orchard**.—Set out Grapevines, Pecan trees and other deciduous trees, Citrus Fruit, and Ornamental trees, spray your orchard if not yet sprayed.

## MARCH

**Vegetables**.—Sow Beets, Carrots, Spinach, Parsnips, Mustard, Leek, Radish, Turnip, Kohl-Rabi, English Peas, Irish and Sweet Potatoes and Asparagus roots. Sow in hot beds, Lettuce, Pepper, Egg Plant, Tomato, Early Cauliflower and Cabbage. During latter part of month, sow Okra, Squash, Cucumber, Lima Beans, Corn.

**Flowers**.—Sow Amaranthus, Balsam, Celosia, Cockscorn, Candytuft, Caladium, Petunia, Portulaca, Sweet Peas, Nasturtiums, Zinnia and all Summer blooming annuals. Set out Roses, Shrubs, Tuberose, Dahlias, Caladium, Gladiolus, Canna roots. Sow lawn Grasses.

**Field**.—Oats and Barley can still be planted, plant Lespedeza, Melilotus and other clovers, Johnson, Bermuda, Red Top Grasses, and Early Field Corn. After the middle of the month, sow Sorghums, Kafir Corn, Milo Maize, Soja Beans, Peanuts, Millet, Essex Rape and Teosinte.

**Orchard**.—Spray Citrus Fruits for Scab and Melanose with Bordeaux Mixture of Vadco Ammoniacal Copper Carbonate. If needed, spray Peaches with Corona Arsenate of Lead and Lime-Sulphur wash. Write me for all information you may wish.

## APRIL

**Vegetables**.—Plant all varieties, Bush, Pole, Butter and Lima Beans, Peas, Squash, Cucumbers, Okra, Cantaloupe, Watermelon, Corn, Lettuce, Endive, Tomato, Radish, Pepper, Herbs, Egg Plant, Mustard,

Turnip, Beets, Carrots and Parsley, also Celery for cutting. Plant Cus-caw Pumpkins.

**Flowers.**—Plant Zinnia, Balsam, Princess Feather, Nasturtiums, and all other Summer blooming annuals. Set out Chrysanthemums, Pansy, Salvia, Coleus plants and all other Summer blooming roots.

**Field.**—Sow Pearl and German Millets, Sorghums, Peanuts, Kaf-fir Corn, Chufas, Teosinte, Soja, Velvet and Lyon Beans, Cotton, Corn, Beggar Weed, Cow Pea Grasses, Clovers, Essex Rape and Sweet Pota-to Plants.

**Orchard.**—Make another application of fungicide for Scab and Melanose. Make second application of Arsenate of Lead for Peach and Plum worms. Keep trees clean of weeds and grass.

## MAY

**Vegetables.**—Pumpkins, Cucumbers, Melons, Squash, late varieties of Corn and Irish Potatoes and all vegetable seed suggested for April.

**Flowers.**—Plant all annuals, as directed, during April.

**Field.**—Sow Cow Peas, Peanuts, Sorghum, Soja, Velvet and Lyon Beans, Beggar Weed, Chufas, Teosinte, Pearl and German Millets, Cot-ton, Sweet Potato Plants, Lespedeza, Melilotus and Japan Clover, late Field Corn, Bermuda, Johnson and other grasses.

## JUNE

**Vegetables.**—Sowing during this month is similar to the preceding. Tomato, Collards, and Cabbage for late crops; Corn, Pole, Bush and Lima Beans, Squash, Cucumber, Radish, Turnip, Mustard, etc.

**Flowers.**—Follow directions as given in April and May.

**Field.**—Experiment Station Yellow and Mexican June Corn for dry Summer Crops. Cow Peas, Soja, Velvet and Lyon Beans, Sorghum, Kaffir Corn, Millet, Teosinte, Sweet Potato Plants, etc.

**Orchard.**—Keep litter and weeds out of orchard. Cultivate shal-low. Do not fertilize your Citrus trees after the end of the month.

## JULY

**Vegetables.**—This is one of the best months to sow Rutabaga and Red Top Globe Turnip, Late Potatoes and Tomatoes for late crops; for succession plant Summer varieties of Radish, Lettuce, Cucumber, Bush and Pole Beans, Collards and Mustard. Garden Corn highly fertilized will make late roasting ears. Cabbage plants raised this month and set out in September are almost sure to head. Sow Louisville, Gulf City and Drumhead Cabbage.

**Flowers.**—You may plant Nasturtiums and Zinnias.

**Field.**—Experiment Station Yellow and Mexican June Corn, Cow Peas, Velvet, Soja and Lyon Beans, Peanuts, Sorghums, Millets and Chufas may be sown yet.

**Orchard.**—Spray Citrus Fruit with Bordeaux Mixture or Ammoni-cal Copper Carbonate for Scab and Melanose. Watch for Scale and spray, if necessary with Lime-Sulphur; keep trees cultivated shallow.

## AUGUST

**Vegetables.**—Plant Turnip, and Rutabaga, Sow Beets Bush and Pole Beans, Cabbage, Carrots, Celery, Chervil, Cauliflower, Endive, Kale, Kohl-Rabi, Radish, Lettuce, Mustard, Parsley, Peas and Shallots. We recommend the Algiers Cauliflower as a sure header. Celery sown

this month for blanching.

**Flowers.**—A late planting of Dwarf Nasturtiums may be made, Pansy seed planted this month make large flowers. Sow Balsam, Old Maid, Zinnia and all annuals planted in Spring time for Fall blooming.

**Field.**—You may sow Rye, Barley, Essex Rape, Crimson and Burr Clover.

**Orchard.**—Make last shallow cultivation this month of Citrus trees, spray for Scale, if necessary, if any shows in grove

### SEPTEMBER

**Vegetables.**—Sow nearly all seed recommended for last month, especially Turnips and Rutabaga for roots. This is the proper month, to begin sowing Onion seed of all kind. Latter part of month you may plant English Peas.

**Flowers.**—Sow Aster, Carnation, Cosmos, Candytuft, Daisy, Pansy, Petunia, Phlox, Poppy, Sweet Alyssum stock, Sweet Pea seed, Freesia, Narsissus, Hyacinth and Lilly Bulbs. Sow your lawn this month.

**Field.**—Sow Crimson, Red, Burr and other Clovers, Essex Rape, Oats, Rye, Wheat, Barley and Vetch.

**Orchard.**—Should be in perfect shape now and well fruited. No special suggestions.

### OCTOBER

**Vegetables.**—Set out Shallots, Garlic and Onion Sets; sow Beets Cabbage, Cauliflower, Carrots, Kale, Cress, Endive, Leek, Kohl-Rabi, Mustard, Onion Seed, Parsley, Salsify, Parsnips, Radish, Spinach, Turnips, Rutabaga, Peas. Set out Lettuce, Collard and Cabbage plants. About the middle of month, sow Succession and Early Summer Cabbage seed for Spring crop. Salsify does best sown this month.

**Flowers.**—Sow Sweet Peas, Phlox, Pinks, Daisies, Petunia, Pansy, Candytuft, Poppy and all annuals recommended last month.

**Field.**—Sow Crimson, Burr and other Clovers, Harry Vetch, Essex Rape, Alfalfa, Oats, Rye, Wheat and Barley.

**Orchard.**—Spray, if necessary, for scale insects, and to remove smooty mold from leaves.

### NOVEMBER

**Vegetables.**—Sow Turnip, Kale and Mustard for salad, early and late English Peas; continue to put out Onion sets, also Cabbage, Lettuce, Collards and Strawberry plants. Sow Lettuce and early Cabbage seed in coldframes.

**Flowers.**—Sow Sweet Peas and all annuals recommended last month. Continue to set out Bulbs. Plant your lawn grass seed.

**Field.**—Oats, Rye, Essex Rape, Vetch, Clovers, Barley, Wheat and Grasses. Canada Field Peas may be sown this month.

**Orchard.**—Put in cover of Burr or Crimson Clover, Alfalfa or Vetch Ground not recommended in orchard.

### DECEMBER

**Vegetables.**—A general crop of Peas, the Black-Eyed Marrowfat should be planted. Put out Horse Radish, Asparagus and Rhubarb roots, Cabbage and Strawberry plants. Sow in hotbeds, Lettuce, Cabbage, Cauliflower, Tomatoes, Egg Plant, Pepper, and Cucumber, Transplant Onion plants.

**Flowers.**—If you have not sown your lawn with Winter grass, you may still do so. Continue to sow Sweet Peas, Asters, Calliopsis, Heliotrope, Pinks, Phlox, Snapdragon, Wallflower, etc. Set out Hyacinths,

Tulips, Narcissus, Jonquils, Japan Lillies and other bulbs. You can set out shade trees this month if you desire.

**Field.**—Rye and Rape will make good forage planted this month. Canada Field Peas should be planted deep this month.

**Orchard.**—Pecan and all deciduous trees can be planted after the middle of this month. If fruit is harvested, spray Citrus and all deciduous fruit trees with same sulphur solution.

**Note.**—Above suggestions applicable to other sections, but later in the season, in proportion as you go north.

---

---

## The Improved Paper Shell Pecan

### Planting, Cultivating and Fertilizing.

The Paper Shell Pecan tree, is unquestionably the most profitable fruit or nut tree grown in the South, and at this time the most talked of and most extensively planted in certain sections of the South. Comparatively a new industry, orchards of this peerless nut are being planted on a most extensive scale in the South, especially in Georgia, Florida, Alabama and Mississippi, where in Jackson County was first discovered the real paper shell pecan and where propagation of these great nuts, by budding and grafting, had its birth.

This industry has long passed the experimental stage and the results of the pioneers of this great industry, have given to the horticultural world a basis of untold wealth and prosperity yet unequalled in the ages gone by.

The writer, who refers with pride to the fact that he was one of the early boosters of the paper shell pecan for the South and a pioneer of this great industry, in all its phases and with thirty years' experience, submits herewith a few suggestions as to the planting of the pecan tree, its culture, fertilization and attention in the grove. In referring to the pecan in this article, it is understood that reference is had to the large paper shell nuts, propagated by grafting, and as now being extensively planted throughout the South. So also statements herein relative to fruiting, growth, seasons, etc., have reference to the Mississippi Gulf Coast and particularly to Jackson County, the home of the paper shell pecan and therefore the standard of comparison for all other sections of the country, where the great Jackson County product has been introduced. One of its most profitable characteristics is that it is "at home" in a greater area of territory than any other fruit tree, growing and fruiting to a remarkable degree even in more northern states.

### Climate

There is a great variety of climatic conditions due to dif-

ference in atmospheric temperature, rainfall, etc., throughout the South. Different localities, differing in climate are adapted to the production of different fruits, nuts and tree crops. Care should be taken in locating an orchard of any variety of fruit or nuts, to locate in that territory where conditions are most favorable to the fruit or fruits to be planted.



**Three-Year-Old Pecan Tree in Lewis Groves Bearing Five Pounds of Nuts, Result of Moisture and Proper Soil for Pecans.**

The pecan tree grows well throughout the South, climatic conditions do not effect the pecan tree, as a tree, in any section of the South, but its successful planting and fruiting, however, depends largely upon the proper soil and depth of water strata with, of course, proper attention.

A party, with limited means and no money with which to experiment, desiring to plant a pecan grove should, before investing, ascertain where the pecan grows and fruits well, and cast his lot there, leaving it to those of means and who have the time to experiment as to adaptability of the pecan tree to the territory in question. The beginner will therefore make no mistake, if he uses ordinary care in the selection of his land.

### Soil.

The ideal soil for the paper shell pecan is a sandy loam, with a light red clayish sand subsoil, (clay and sand mixed), such as is found in the Mississippi and Alabama Coast, having a water strata of from 10 to 25 feet below the surface. It is not intended, however, to say that pecan trees will not do well in any other soil, for they do well in a variety of soils and subsoils, but it is meant to convey the fact that the soil and water conditions, mentioned above, are ideal for the perfect fruiting of the pecan. A great majority of fruit trees do best on lands with heavy clay subsoil. Not so with the pecan. The sooner the pecan tree reaches water with its tap root, the earlier it bears, and the larger the crops, and the larger the fruit. The roots are retarded in their progress to water in stiff clay subsoil and the lateral roots are likewise slow in reaching out and hence the tree is restricted in its feeding territory, because its lateral roots are confined to a narrow area. I have been criticised and ridiculed by brother nurserymen for advancing this theory, but I believe I am justified by thirty years' experience in my conclusion, and as a nurseryman deem it my duty to give those who buy my trees the benefit of my experience and observation.

When the clay is not heavy, and the strata of clay not thick, and the water strata, or water bearing strata, not over twenty-five feet from the surface, pecan trees should do well in such a soil, the only effect being extended time of first bearing, in proportion to thickness of clay strata and depth of water. or water bearing sands. There are found in some thick clay sections water strata near the surface and in such cases the pecan bears normally well. Another serious drawback to stiff clay for pecan trees is the fact that when planted in such a soil, they are subject to rosette, a very serious disease. Stiff clay and want of moisture are conditions that produce rosette. I have seen groves in such territory with

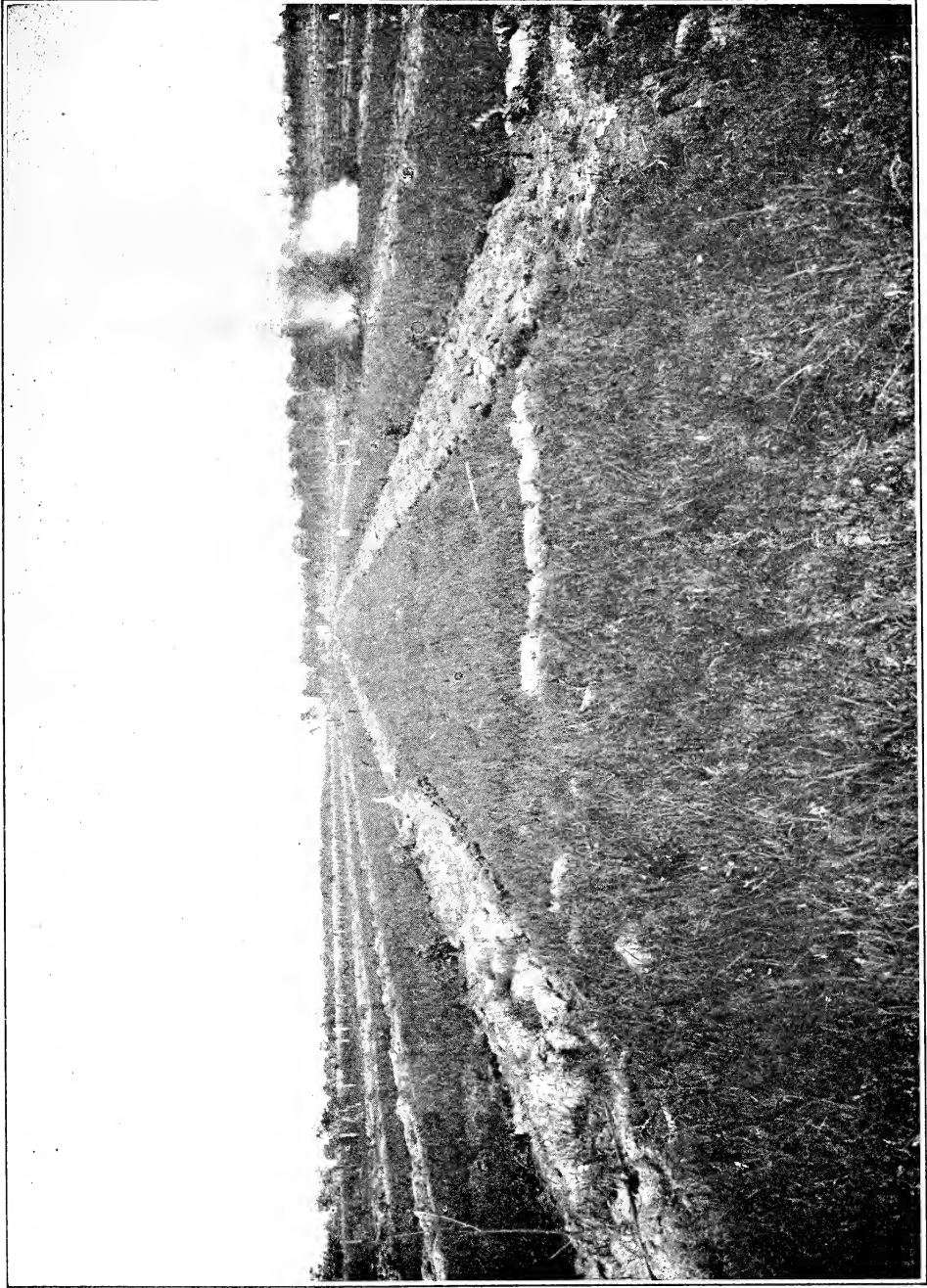

Preparing the Ground for Planting of Pecans and Oranges

50 per cent of the trees seriously affected. It is rare indeed to see a tree affected with rosette in sandy land and plenty of moisture.

Soils that make large trees are not best for pecan trees and this is found in some of the rich clay subsoils and the rich delta lands of the South. These lands produce wood and not fruit and fruit is the main object of the orchardist. Lands with a sandy loam top surface and red clayish sand subsoil or even a thin clay subsoil with sufficient moisture properly fed with correct fertilizers produce more perfect results in pecan culture than any other lands. Not all the lands in the Southern states are adapted to pecan culture, but practically all these states have some good pecan lands. Some more and some less. The greatest continuous area of ideal pecan land is, in my judgement, along the Gulf Coast of Mississippi and Alabama.

To be right, one should start right and in starting an orchard of any kind, the grower should not hesitate to secure the very highest quality of tree, both as to root system, soundness, size and vigor. It is well to secure your trees from reliable nurserymen who propagate from their own bearing trees and direct from the nursery to insure certainty as to variety. Much care should also be exercised in selecting varieties and especially is this true in reference to the pecan. There are a hundred or more so called varieties, but when reduced to the real good ones it will be found that nine or ten are really good, and four or five the best of all. No success can be obtained without careful attention both as to cultivation, fertilizing and proper planting. It is a waste of money to plant any sort of grove unless the party planting gives his orchard the same care and attention that he gives to any other business from which he hopes to make a success. For the commercial pecan orchard on the Gulf Coast of Mississippi, Alabama and Louisiana we do not hesitate to recommend the planting in this territory of the Schley, Lewis, Stuart, Success, Van Deman, Alley, Big "Z," Pabst and Russell in the order named. These nine varieties grow to perfection here, yet some of them may not do so well in other sections of the South. The Lewis, Delmas, Schley, Stuart, Success, Pabst, Alley and Van Deman, however seem to grow and bear well over a greater area of territory than any varieties that up to this time have come under my observation. Varieties, however, are a matter of individual taste, but a selection of any of the foregoing would not be a mistake.

### **Schley**

is unquestionably the most perfect nut yet produced and by far the most in demand on the market. The Stuart is the



standard of bearing, while the Lewis and Success have thus far shown themselves equally as prolific bearers, and standards of quality. The Alley is similar to and second only to the Schley in size and quality, and is a good bearer. The other varieties are all good bearers and possess all the qualities that make up a first class nut.

### **Planting**

The ground should be put in a perfect state of cultivation before a tree is planted. When one starts on raw land and especially on the Gulf Coast, or where the land is known as "cut over" pine land, an application of 750 to 1000 pounds of lime should be applied at the first plowing, after which a disc should be used, and the land should be plowed at least three times, disced three times, with two or three uses of the harrow. This should put the land in good condition for the trees, but the work above outlined should cover a period of three to six months.

When convenient it is well to sow a crop of cow peas or velvet beans on the land, after thus prepared, the season before planting the trees, using 500 to 1000 lbs, acid phosphate to the acre, in addition to the lime already applied. This will make a most perfect soil condition for your orchard. The land should then be staked off in straight rows for the trees, 50x50 feet (or 60x60 if preferred, but not less than 50x50.) If any clay in your land use dynamite for making the holes, if sandy land, dig the holes three feet wide and three feet deep for trees 2 to 8 feet. (larger, if trees are larger) and when planting the tree fill back to size sufficient to receive the tree, and filling back about 2 inches above the point where the tree stood in the nursery, to allow for settling. I cannot recommend the use of fertilizer of any kind being put in the hole when planted. A dry season following would result in great loss of trees. In filling the hole around the tree, use top soil from near by in preference to the dirt taken from the hole, in digging it.

### **Fertilizing.**

New trees just planted should be fertilized about middle of March or first of April by application of say three large forks of stable fertilizer scattered around the tree, 8 to 12 inches therefrom or 10 to 12 lbs. of commercial fertilizer, 6 phosphate, 5 nitrogen and 2 potash scattered same way followed by a plow covering same. It is a good plan to bed to the young trees thus planted with turning plow 4 or 5 furrows on each side, thus leaving your trees on the center of an elevated ridge and especially is this method desirable in low land or where water is inclined to stand. Follow the

plow in a week or ten days with a harrow. This method of cultivation may be followed throughout the growth of the grove to maturity, increasing however, the width of the cultivation on each side, as the trees grow larger.

In high, well drained land, however, flat cultivation may be used, but application of fertilizer and cultivation is practically the same.

As trees increase in age and size, increase the quantity of fertilizer each year from 10 to 12 lbs, at planting to 20 to 25 lbs. at 7 years, the usual bearing age. After trees commence to bear or at the seventh year, change fertilizer formula from 6-5-2, increasing phosphate and potash, and decreasing nitrogen to about 8-3-6 or 10-2-6, according to the nature of the land. Frequent cultivation is important during the early life of the pecan and this may be accomplished in several ways. Where an orchardist utilizes the waste land between the trees, using fertilizers on his by-crops, the trees will respond to such planting, absorbing a share of the fertilizers and very little additional attention direct on the trees is necessary. Where by-crops are not planted between the



Section of Lewis Pecan Groves, Showing Sugar Cane between Pecan Trees. Utilize Waste Ground between the Trees.

trees, the planting of cow peas throughout the orchard, after having fertilized the trees, is a very economical method,

planting the peas close up to the trees, so as to cover the whole surface of the grove. Where no intermediate crops are



**Raise Cow Peas between your Pecan Trees. Good Hay, good for your Trees. Lewis Groves at Pascagoula, Miss.**

planted. the ground, especially near the trees, should be plowed and harrowed during the Spring and Summer, but plowing should be shallow and frequent four to five times during the Spring and Summer, and as far out as the roots extend and further would be better. Weeds should be kept down. Bearing trees from seven years and up, according to age. should have from 25 to 40 lbs. of 8-3-6 or 10-2-6 fertilizer, applied in March each year for good results. Where dead leaves can be had from the ravines or branches, mulching of the trees is found very good. Apply in Fall so it may rot during Winter. Use surplus hay and grasses in the grove for mulching.

### **Pruning.**

This a matter of taste, some like trees trimmed low and some high. Trees are usually headed first year after planting and only trimming required is suckers that may appear from time to time below the head. I recommend the tree be headed six feet from the ground for practical purposes as well as appearance. Never allow tree to head with less than three limbs from fork or more than four.

### **Diseases.**

Thus far we have little or no trouble in this territory with diseases in pecan trees, and they seem to be freer from disease than any fruit tree of which I have knowledge. Caterpillars and bud worms give some trouble. The former is eradicated by burning or by use of Bordeaux mixture with arsenate of lead added, and a similar solution, applied just as buds swell but before opening, for the bud worm. Similar application about September first is recommended.

Frequent cultivation and a liberal use of fertilizer will make a pecan tree vigorous and strong and throw off almost any attack of disease. This is my special remedy for the pecan tree and I recommend it highly. In my grove of 5000 pecan trees, at Pascagoula I have never had a tree to show a disease of any kind, up to this time. I do not mean to say that pecan trees are not subject to any disease, as I have reports that they are in other sections, but this section, up to this time, is practically free from any serious infection.

### **Alternate in the Pecan Grove**

with other fruit trees adapted to the territory in which located. There is considerable unused space between pecan trees when first planted and for several years thereafter, and this space can be most profitably used with other early bearing fruit trees without affecting the growth and bearing of the pecan tree for 12 to 15 years. Trees to be selected should be such fruit trees as are best in the locality. On the Gulf Coast, the Satsuma, pear and persimmon is used, and these fruits bear perfectly in this territory. In other sections the peach and plum is and can be used. Of course, the Satsuma can be used for alternating in sections where the climate permits. Cultivation will not be found inconvenient and each tree can be fertilized with the formula best for each variety of tree in the grove.

### **Estimate of Bearing.**

There is quite a difference in opinion as to the average yield of a pecan grove, at different ages, and nearly every grower has a different estimate. Error very often arises in these estimates because the yield of an individual tree is used as a basis for the trees in an acre of a grove. One tree in one acre of pecan trees might, one year, have an abnormal crop, another in the same acre a very shy crop, or none, and others normal crops, and unless the average of the fruit on each tree and the crop of each tree of the acre is used as the basis of the estimate. the conclusions obtained are not correct. So it is a difficult matter to give an accurate estimate of average bearing per acre.

After thirty years experience growing pecans, I submit herewith a conservative estimate of **average bearing** of a tree in a well cared for grove. Quantity per acre based on number of trees to the acre:

6th year	2 lbs.	per tree in an acre grove
7th year	3 lbs.	“ “ “ “ “ “
8th year	5 to 7 lbs.	“ “ “ “ “ “
9th year	10 to 12 lbs.	“ “ “ “ “ “
10th year	15 to 20 lbs.	“ “ “ “ “ “
11th year	20 to 30 lbs.	“ “ “ “ “ “
12th year	30 to 50 lbs. and up	“ “ “ “

After 12th year a tree would vary from 25 to 200 lbs. per tree with an average of say 40 to 50 lbs. per tree per annum for the grove, figuring good and bad seasons during a series of years.

This as stated would be a grove average. There will be some trees in the grove each year that will bear abnormal crops and some with very few nuts, and some may skip a crop, hence the difficulty in striking an average. I have trees in my grove this year with 5 lbs. of well developed nuts. Also 12 year old trees with 125 lbs., and 15 year old trees with 200 lbs. Yet there are others with only a few nuts and some trees with none, which cut the average. This is a characteristic of the pecan. Cultivation and fertilizing will tend to create uniformity of fruiting and materially increase crops. Much progress has been made along this line here in recent years. We fruit trees here at 3 to 6 years old, but we do not consider them as revenue producers for nuts until they attain the 7th or 8th year.

#### Erroneous Estimates,

frequently made and promulgated by unscrupulous and unreliable promoters, and “get-rich-quick-concerns,” for the purpose of selling lands or groves are not only very misleading, but do a grave injustice to the legitimate and profitable business of raising pecans, and to the reliable and legitimate promoter, in an honest effort to develop the valuable resources of the country.

**The truth is good enough**, and one does not have to exaggerate in order to appeal to a business mind, to move the most conservative capitalist to investment or set afire the most avaricious.

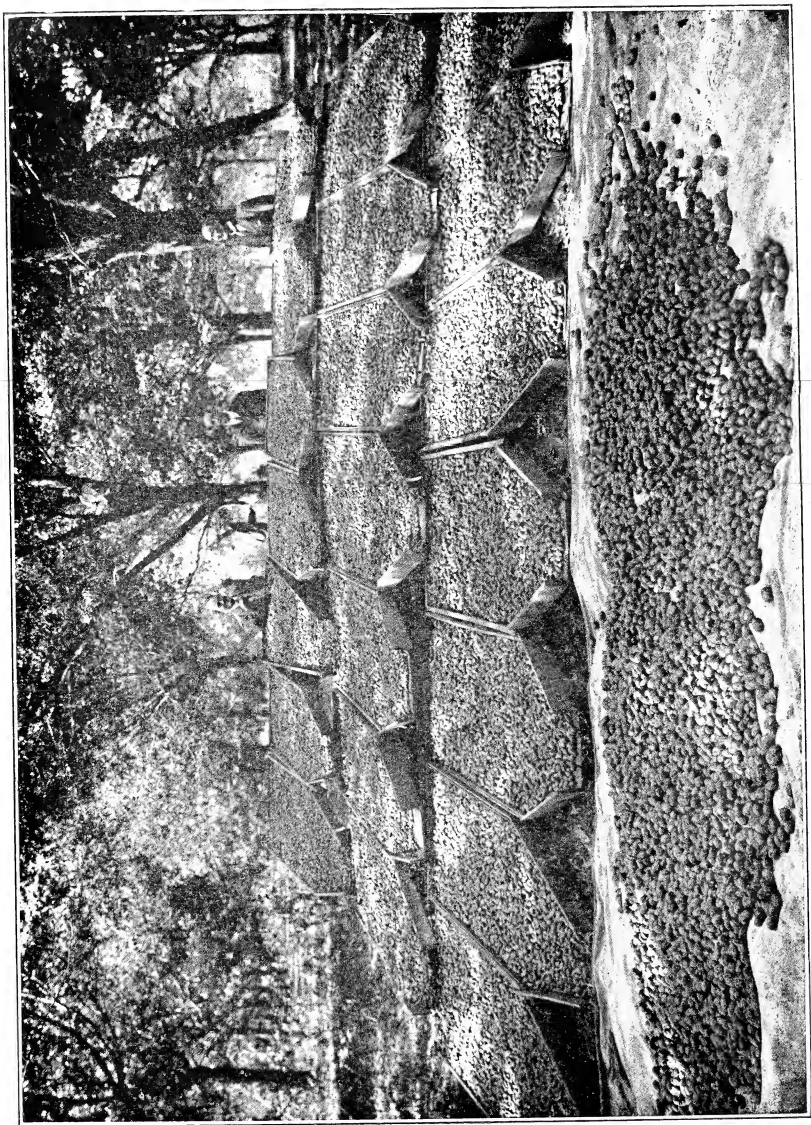

Drying Pecans for Shipment.

## Get Information

figures and data from first hands, before buying lands or a grove. There are many legitimate, successful and reliable men raising pecans and every one of them will not hesitate to give you the benefit of their experience, and upon which you may rely and save disappointment. I repeat, **the truth is good enough, and the truth is, that the raising of pecans, in the territory to which they are adapted is the most inviting field for investment in the United States or any other country today.**

### Best Time to Plant

the pecan tree in this section. is the last part of December and during the month of January. They can be planted successfully during February and the first part of March, but on the whole we recommend the last of December and the month of January. I have planted them with reasonable success as late as April the 15th, but better results are obtained by planting early. Further north a later season in proportion to distance from Coast would do for that section.

### Past Experimental Stage.

While the raising of the paper shell pecan in many sections of the South has long since past the experimental stage and much progress has been made towards propagation, cultivation, fertilization, etc., and many of us who have been engaged in the business for many years have learned a great deal of pecan culture and the habits and characteristics of the pecan, etc., yet none of us "know it all" and there is much yet to be learned on the subject, and each day we learn something new. Some of the things we regard as a fact about pecans today, may be proven a falacy in the future. And many new varieties may be originated, and some varieties now thought little of, greatly improved.

Be that as it may, what I have here written are not theories, but what I have learned in the nursery and orchard as an orchardist and nurseryman with thirty years' experience in pecan culture. And I cheerfully give it to my patrons and the public for what it is worth, with the hope and belief that it will save some from errors and hasten the success of the beginner.

### Advice

as to varieties, soil and special information, will be given on application.

Do not hesitate to write me.

# The Satsuma Orange

## Origin

This delightful fruit is supposed to have had its origin on the island of Kiusiu, in the Fragrant and Flowery Kingdom of Japan, but the date of its origin is not known in this country, at least. It is extensively grown in Japan and is a favorite fruit there, being known there as the Oonshiu, and in this country as the Satsuma, after one of the large cities of the Island Kingdom. The best information that can be obtained as to the date of its introduction in this country is about 1876 and 1878, at which times a few trees were brought to Florida. The first efforts at propagation was on sour stock, but this was found to be the wrong stock from the standpoint of quality and subsequently in north Florida and the Gulf States, in point of hardiness. Sweet orange stock was found to be satisfactory as to quality of fruit, but



A Section of Lewis Pecan Nurseries at Pascagoula, Miss

for planting other than in middle and south Florida, hardiness of the tree was still important.

And again Japan furnished us with the stock for propagation in the citrus trifoliata which is an extraordinary hardy citrus tree, standing the cold of practically any section of the United States. Grafting and budding on this



stock solved the problem, and adding to the hardiness of the already hardy Satsuma gave us an edible fruit tree, which could stand a temperature of 12 degrees above zero, besides being a fruit greatly improved in quality from those grown on any other grafting stock.

### **Adopted Home.**

And thus, the Satsuma spread from the orange belt into southern Georgia, Texas, Louisiana, Mississippi and Alabama, especially on the Gulf Coast, and in which two latter states it seemed to have found its native heath, for the Satsumas produced in South Alabama and Mississippi (where the tree grows to perfection) are far superior to those grown anywhere in the world, if not superior to the Japan product.

### **Description and Quality.**

The Satsuma is a kid glove orange, peels perfectly, is free of seed and contains very little acid.

On account of its early maturity, ripening in October, the Satsuma can be gathered and marketed without danger of damage to the quality and flavor of the fruit, and thus reaches the market when there are practically no oranges on sale.

As to the quality of the Satsuma it is unlike any other orange and has no equal in juice, flavor and rich appearance, and whenever tasted by the consumer it is at once in demand.

### **Soil, Preparation and Culture.**

Satsumas seems to do better in sandy loam land with slight clay or red sand subsoil, such as is common along the Gulf Coast of Mississippi and Alabama. The trees for best results should be planted in January and February. Later planting is endangered by dry Springs and early Summer, when the percentage of loss of trees would be greater. Land should be plowed and disced the summer preceding the planting of the tree and when convenient sowed to cow peas or velvet beans. A liberal use of lime on cut-over lands at first plowing followed with a pea crop fertilized with acid phosphate makes ideal conditions. Initial preparation of land similar to that for pecans. If land is level it is well to throw up a ridge, say 6 feet wide and 10 to 12 inches above the level of the ground, and sloping to each side, planting the trees in the center. On high, well drained land it is not necessary to do this. Use 3 to 5 pounds of commercial fertilizer applied the middle of March. If stable fertilizer is available, two shovels full to the tree may be used to advantage. applied eight or ten inches from trunk and plowed or forked



A Single Cluster of Grapefruit, containing 47 fruit.

in. The second or third year apply fertilizer about middle of March and say again July first, increasing the quantity of commercial fertilizer to 7 to 10 lbs. for best results. After the third year, where trees show vigorous growth, change to 8-3-6 formula and in very rich land, showing much humus, go to 10-2-6. Use this latter formula for fruiting. In no case should fertilizer be used where kanit is made to furnish the potash. Kanit is not good for citrus trees.

After first year, plowing should be very light, only deep enough to cover the grass, and after the third year a plow should not be used in four or five feet of the tree. Best to use a hoe around tree, so as not to tear the roots. Frequent cultivation of the Satsuma orange tree produces best results.

### **Spraying.**

Spraying should be done at least three times a year, say December, February and July. Fall spraying is good, but the fruit is not generally gathered before December and even later, and the spray injures the appearance of the fruit. Lime-Sulphur solution, nine to one in winter and twelve to one in summer, properly applied will exterminate both the white fly and scale. Schnarr's Insecticide is also used for the white fly and scale and recommended by many orchardists. My experience has been only with Lime-Sulphur solution and found to be most satisfactory for both.

### **Pruning**

is only a matter of taste. The Satsuma is a dwarf tree, particularly on trifoliata stock, and may be grown bushy or trimmed to a single stock. If latter shape is desired, trim when first planted to height desired and keep suckers cut.

### **Maturity.**

The Satsuma fruit will remain on the tree in good shipping shape until December 1st, and if favorable season it will remain until January 1st, and should be marketed by that time. It is ripe enough to begin shipping by October 1st in favorable seasons and in all events by October 15th.

### **Caution.**

Care should be taken in use of fertilizer after trees come into bearing, say after the third year, from the fact that too much nitrogen will cause what is called "puffs," thick skinned oranges with but little juice.

### **Bearing.**

Satsuma orange trees will show fruit frequently the second year from planting, and often on two year old grafts

in the nursery. Trees well cared for will show a large sprinkling of fruit the third year. The fourth year a generous crop. I have had in my grove at Pascagoula, trees to bear a box the fourth year, and as many as twelve hundred oranges the sixth year, but this was not the average grove yield. Many trees in my grove bear as many as 2000 oranges after the seventh year. Every tree does not bear alike each year, hence the average of two to three boxes to the tree after the seventh year, according to age, is a conservative average, although I have known of better grove averages.

### **Returns.**

The Satsuma has thus far brought \$3.50 to \$4.00 per box. on the local market. shipments to distant markets not as yet having been necessary. Naturally this price will shrink as the supply is increased, but I feel confident that the Satsuma will always lead the price of all other oranges now offered on the market.

### **General.**

The Satsuma is not generally known on the Northern market. but wherever introduced attracts much attention and a good demand. When produced in sufficient quantities and introduced throughout the North it will be the leading orange of the country in demand and consumption, and millions of trees are being planted on the Gulf Coast and between New Orleans and Mobile and in and around Mobile, and the Satsuma industry will in only a short time become an important factor in the commercial interest of the Gulf Coast of Mississippi and Alabama. The industry is now beyond the expermental stage and is without a doubt a success.

I have been propagating the Satsuma for the past 18 years, and now have a grove of five thousand trees in connection with my three hundred acre nursery and pecan orchards at Pascagoula, and so well pleased am I with my holdings that I would not exchange it for Government bonds of twice its value.

I know of no form of investment to which I could as confidently invite capital, as the pecan and Satsuma culture on the Gulf Coast.

# Wholesale and Retail PAPER SHELL PECAN NUTS

---

This Department is conducted by  
THE LEWIS PECAN CO., INCORPORATED,  
with offices in Mobile, Ala., and  
Pascagoula, Miss., and warehouses  
in all Pecan Centers, and of  
which Company "Lewis, the Pe-  
can Man," is President and Man-  
ager : : :

---

We Put up Packages to  
Suit the Trade

---

Pecans in Shell and Shelled  
One Pound to Car Lots

---

All Packages bearing the Trade Mark  
"LEWIS, THE PECAN MAN"  
Guaranteed as to Quality and Pack

---

Write  
Lewis Pecan Co., Inc.,  
for Information

# Wholesale Prices

## Pecans

Besides the product of our own grove, two-thirds of the grafted paper shell pecans raised in the South are distributed through our warehouses, either by direct purchase from the grower or on consignment for distribution. We have built a market throughout the country by advertising and by fair dealing, both with the grower and the retail and wholesale buyers of the country, with the result that we have equipped ourselves to be of equal service to both.

We are in a position to fill any order that may come to us at any time, from a pound to car lots of the finest nuts grown in the world. Growers ourselves, we are close to the producer and after a long series of years as distributors of pecans in close touch with the market, and the largest distributors of pecans in the South.

### Large Paper Shell Pecans,

such as the Schley, Stuart, Van Deman, Lewis, Success, Pabst, Alley, Russell, Hall, Havens, Delmas, Big "Z" and Mobile, running 40 to 60 to the pound, are handled by us as specialties and supplied in any quantity.

### The Big Seedlings,

such as are grown on the Mississippi Coast and in several southern states, running 65 to 100 to the pound, much larger than the Texas nuts, are to be found in our warehouses in the pecan centers in several southern states at all seasons demanded by the trade, in lots of a barrel to car lots. In summer season we keep a good stock in

### Cold Storage

in several large cities to accommodate the trade and we invite inquiries.

### Shelled Pecans.

The market having in recent years called for shelled nuts both in the fancy and seedling grades, we have found it

necessary to establish a shelling department in our warehouses and we are now prepared to supply the trade in shelled meats, both fancy and medium grades, as well as unshelled nuts, and solicit the trade of the confectioners, bakers and fancy grocers.

We are prepared to ship fancy one pound cartoons, and when the order is large enough, to print the name of the dealer on the box.

### **Cracked Pecans**

are also packed in one to five pound cartoons for the convenience of the trade. In fact where the order is large enough we will pack shelled or cracked nuts in

### **Any Size Container**

requested by the trade, and will be glad to quote prices at any time, in quantities.

### **Wholesale Prices.**

Prices each season depend on the supply and for this reason we cannot now quote a fixed price. Quotation sheets and crop reports will be mailed from time to time to the wholesale trade and quotations made to all inquiries at any time, both for shelled and unshelled or cracked nuts.

NO ORDER TOO LARGE FOR US TO FILL—WRITE

---

---

## **Retail Nuts and Fruits**

### **Pecans**

We make a specialty of one and five pound boxes, very suitable presents at any season, and also fill small orders of 1 to 100 lb. boxes by freight.

### **Parcel Post or Express**

These orders are filled with hand selected nuts, and of any variety desired. Prices below.

We also pack

### **Shelled Pecan-Meats**

(halves) in one and five pound fancy boxes, very suitable presents. These boxes are put up only in the choicest nuts, as we do not pack the cheap grades this way for the retail trade. See price list.

# Mississippi Will Celebrate Her Centenary Anniversary

---

---

Beginning December 19th, 1917

On the Gulf Coast of Mississippi

By a Million - Dollar Birthday Exposition of her Unparalleled Resources and Climate and Wonderful Opportunities of wealth in the growing of the Celebrated Paper Shell Pecan and other Fruits on the Gulf Coast. Recognized and participated in by the Federal Government and Foreign Countries.

---

---

Meet Me There and  
Let Me Show You

---

---

## L e w i s

“ The Pecan Man ”



# Retail Prices

Hand Selected, Grafted Pecans, Very Fancy.

(In Shell)

	In Fancy Bxs. 1 to 2 lbs. Charges Inc. Per lb. Hand Selected	1 to 25 lb. bxs. Charges Inc. Per lb. Hand Selected	Over 25 lbs. and up to 100 Box or lb. Per lb. F. O. B. Pascagoula.	Crop Run
Schley, Lewis, Success, Big "Z" and Delmas	\$1.00	\$.80	\$.75	\$.67½
Alley and Hall	.80	.70	.60	.50
Van Deman	.80	.70	.60	.50
Havens, Pabst and Stuart	.80	.70	.60	.50
Russell and Mobile	.75	.65	.55	.45

Note—In Barrel lot, 130 lbs. to 180 lbs., or wholesale and crop run, prices on application.

## Commercial Seedlings.

(In Shell)

	Plain Box, 5 to 25 lbs. Per lb. F. O. B. here. Selected	Plain box or bbl. over 25 and up to 100 lbs. Per lb. F. O. B. here. Selected	Barrel Lot 130 to 180 lbs. per lb. F. O. B. here Selected
Jumbo	\$.45	\$.40	\$.37½
No. 1	.40	.37½	.35
No. 2	.37½	.35	.32½
No. 3	.35	.32½	.30
No. 4	.27½	.25	.22½
No. 5	.25	.22½	.20

Crop run, peweés and seed nuts, wholesale price on application.

## Shelled Meats.

We make a specialty of putting up shelled meats, all halves of our fanciest grafted pecans in 1 and 2 pound boxes, wrapped in waxed paper, and are beautiful presents. We offer these as follows:

	One Pound Box, Charges Inc.	Two Pound Box, Charges Inc.	5 to 10 lb. Lots, plain boxes, per lb. F. O. B. here
Schley	\$1.85	\$3.50	\$1.50
Success and Delmas	1.60	3.00	1.40
Stuart and Russell	1.50	2.80	1.30

## Shelled Seedlings.

	One Pound Box, Charges Inc.	Two Pound Box, Charges Inc.	5 to 10 lb. Lots, plain boxes, per lb. F. O. B. here
Jumbo	\$1.30	\$2.50	\$1.20
No. 1	1.25	2.40	1.10
No. 2	1.20	2.20	1.00
No. 3	1.10	2.00	.95
No. 4	1.00	1.90	.90
No. 5	.95	1.80	.85

Wholesale prices, in bulk, on application.

Write to Lewis Pecan Company, Inc., Pascagoula, Miss., for any information relative to pecan nuts, shelled, in shell, or cracked, in any quantity.

I Offer Direct from the Orchards:  
**Satsuma Oranges, Grapefruit, Kumquats**

**COMMERCIAL PACKAGES.**

**Satsuma Oranges.**

Half box, Standard-----\$2.00      Full box, standard-----\$3.75

**Grapefruit.**

Half box, Standard-----\$2.50      Full box, Standard-----\$4.50

**Kumquats.**

Half box, Standard-----\$2.00      Full box-----\$4.00

**Japan Persimmons.**

Per Dozen-----\$.75      Per Strap-----\$2.00

**Pears.**

Per Box or Hamper-----\$1.00

Note—Above quotations, f. o. b. Pascagoula.

**A RARE TREAT**

**Satsuma Oranges, Grapefruit, Kumquats, Pecans.**

One of my Christmas or holiday boxes. A present to your relatives or friends that will be appreciated.

(Packed with Sprays)

Prices f. o. b. Pascagoula.

**Half Box or Strap.**

Will contain about 65 Satsuma oranges; One Dozen Grapefruit; One quart of Kumquats and 1½ lbs. Paper Shell Pecans-----\$3.00

**Full Box or Double Strap.**

Will contain about 125 Satsuma oranges; One Dozen Grapefruit; One quart of Kumquats and 2 lbs. Paper Shell Pecans-----\$4.50

**Orange Blossoms.**

for weddings can be had in bloom season from April 10th to May 10th. Write for prices. We cut blooms for weddings in large sprays.

**Decorations.**

such as Spanish Gray Moss, Holly, Magnolia, Kumquats in sprays or bunches, etc., will be quoted in season on application.



A Typical Grapefruit Tree in Fruit.

# Real Estate Department

Planted Pecan and Satsuma Orange Groves and  
Ideal Pecan and Orange Lands for Truck Farming  
and Stock Ranges Offered for Sale.

---

## Water Front Lots

for Winter and Summer Homes  
on the Gulf of Mexico and the  
Pascagoula River.

## Jackson County

"The Los Angeles of Mississippi"  
The Home of the Paper Shell Pecan

Pecan and Orange Groves Planted and Cared for Under  
Contract. Thirty Years' Experience in all phases of  
the Pecan, Fruit Farming and Live Stock Business  
Guarantees Satisfaction.

---

# L e w i s

"The Pecan Man"

Pascagoula, - Mississippi

## The Value of Land

depends largely upon its adaptibility for certain crops, and the uses of which it may be made. Land that will grow one product better than another is desirable and in demand for that particular product, and the greater its adaptability for crops which bring high prices on the market renders it that much more valuable. The greater the variety of products to which it is adapted in proportion adds that much to its value.

The lands on the Gulf Coast of Mississippi and Alabama have been found peculiarly adapted to the growing and fruiting of the Paper Shell Pecan and Satsuma orange, besides general farming and trucking.

### Special Adaptability.

Soil and water conditions are perfect here for the production of the Paper Shell Pecan, and especially is this true as to Jackson County, where practically all the big paper shell pecans now propagated throughout the country originated, to-wit: The Stuart, Schley, Lewis, Success, Delmas, Havens, Russell, Alley, Pabst were all originated in Jackson County, and in no section of the United States are such pecans grown except by propagation from these, and in no section do they attain the size to which they grow on the Gulf Coast of Mississippi and Alabama.

### The Ideal Soil.

for pecans is a sandy loam with yellow clayish (sand and clay) subsoil with water strata ten to twenty-five feet from the surface. The closer the water strata to surface the better. Such conditions not only insure early bearing, but abundant crops and size. The pecan is a nut that demands

### Plenty of Moisture

both under the ground and in the air, and plenty of rainfall, all of which conditions exist in a marked degree on the Coast. Such is the

### Soil in Jackson County

and on the Gulf Coast generally, and for these reasons, the lands here are ideal pecan lands.

### The Pecan

however, grows and fruits well in many sections of the South, and even on clay lands, varying in growth and fruiting however, in proportion to the proximity of water strata, moisture, rainfall and climatic conditions.

### **In Stiff Clay Lands**

where strata is thick and water over 25 feet from the surface the pecan is susceptible to rosette on account of a lack of moisture, and the resistance to root growth. Great care should be exercised in selecting the locality for a pecan grove, as much depends upon the conditions above mentioned.

### **The Gulf Coast Soil**

has shown a special adaptability for the Satsuma orange, which grows to perfection on the lands here, both as to fruiting, size and flavor and this fact in the past five years has added 500 per cent to the value of lands here.



Rice in Foreground, Pecan Trees in Rear. Lewis Groves.

### **Trucking and General Farming.**

is carried on here successfully and while fertilizers are used the Gulf Coast lands have long since yielded crops from which returns are had equal to any farm lands in the South including the Mississippi Delta.

### **Such Are the Lands Here.**

worth in my judgement, for pecan planting and Satsuma orange culture, not less than \$100.00 per acre, at which price I expect to see them sell in the next five or ten years.

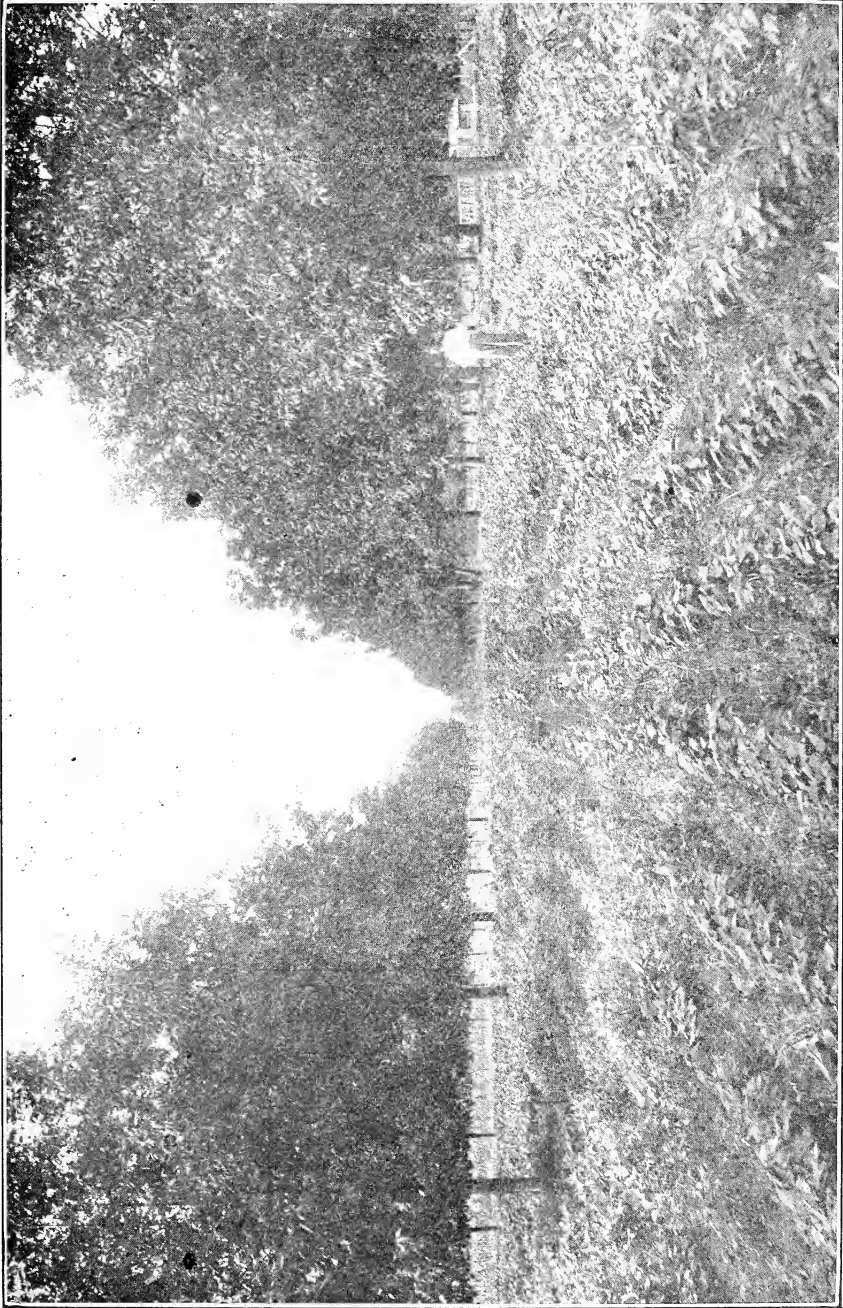

A Section of 12 Year Old Pecan Grove, Showing Truck Growing between the Trees.

## To The Public

I have received so many inquiries about and for pecan groves, and about pecan and orange lands in Jackson County, that I concluded several years ago to secure a large block of ideal land in this county, on the Gulf Coast and plant a portion of it to pecans and oranges for sale on easy terms to those who might wish to buy a planted grove here. And in this connection I am prepared to care for same under contract for a number of years. Other portions of these lands I am prepared to plant for parties under contract, or sell them uncleared lands as they may see fit.

All of these lands are ideal for pecans and oranges and I offer it in ten acre tracts and up at prices varying from \$10.00 to \$50.00 per acre according to location and size of tract purchased.

### Planted Groves.

We offer these, planted to pecans or to pecans and oranges, in five-acres and up in

#### The Pecandale Tract

two miles from the City of Pascagoula, from one year old to nine years old (bearing) on easy terms for \$250.00 to \$750.00 per acre.

#### Adjoining Pecandale

we have blocks of planted groves in 5 acres and up of 7 to 15 year old groves with oranges planted between we offer for from \$750.00 to \$1000.00 per acre. These groves, both oranges and pecans, are in full bearing.

#### Contracts

for caring for groves vary from \$25.00 to \$35.00 per acre per annum according to age of trees. This includes all attention, fertilizer, spraying, etc.

#### Developing Contracts.

Undeveloped lands will be cleared, fenced and planted to oranges and pecans for purchasers under contract agreed upon. I own my own nursery stock and with twenty-five year's experience and a full equipment for the work can do same cheaper than others. To those who buy undeveloped lands from me or any other party, I am pleased to offer the finest pecan and orange trees and other fruit trees grown in the South. My groves and nursery are the show places of this territory. Come and see me. See prices in this catalogue. Pioneer in pecan and orange planting in Mississippi.



**TERMS** of developed groves: One-fourth cash, balance in three years, six, twelve, eighteen, twenty-four and thirty-six months. equal payments, 5 per cent interest per annum. Terms on either lands and developing groves to be agreed upon.

### **Gulf Front Lands**

of which I have a limited acreage, suitable for pecans and especially fine for oranges, I can offer at \$20.00 to \$30.00 per front foot. These lands front immediately on the Gulf of Mexico. Also have lots on the Gulf front and river front, spreading live oaks and delightful for a

### **Winter or Summer Home**

which I can offer at real bargains.

### **IDEAL STOCK FARM**

lands are included in my holdings, and I am offering these at reduced prices to encourage stock raising, and can offer these lands for \$5.00 to \$12.50 per acre.

### **The Winters**

here are mild, and stock does not require extra feeding in winter, and the opportunity here for raising stock is unexcelled anywhere in the United States.

### **Truck Lands**

near city and depot for early crops and

### **General Farm Lands**

are included in list of holdings, and will be pleased to offer these in 5 acre tracts and up at \$25.00 to \$75.00 per acre. Write for information.

### **Expert Opinion**

and estimates, as to lands anywhere in the South. Thirty years farming and pecan and fruit growing has given me a wide experience as to these subjects, and I will make examinations of lands, pecan and orange groves for a reasonable compensation. Correspondence invited.

### **Promotion.**

The opportunities for development in the South and especially in Mississippi are numerous, and returns from investments flatteringly promising, especially in lands, and along agricultural and horticultural lines.

### **Farming and Fruit Lands**

are cheaper here now than they will ever be again. They have advanced 500 per cent in last five years.



Cantaloupes in a Corner of the Pecan Grove.

## **The Gulf Coast of Mississippi**

especially Jackson County, which is the hub center, will in time surpass California in the production of fruits of all kinds. We now raise with marked success practically all the fruits raised in California with the

### **Large Paper Shell Pecan**

to our credit and which is not generally grown there and in only a few localities of the South. This nut is gradually taking front rank as the finest nut grown, and is bringing on the market today the greatest price ever paid for nuts of any kind.

### **Climatic Conditions**

on the Gulf Coast are perfect, rainfall regular, winters mild and summers modified by the Gulf breeze. nearer the largest markets of the world there is no reason to fear competition with Los Angeles of California.

Co-operation with capital for the speedy development of Jackson County, Mississippi is offered by the community at large and personally I am prepared to join in any proposition or promotion of development that may seek to locate in this territory.

I own large and small tracts of ideal lands suitable for development and I invite correspondence on all subjects in my line, and will be pleased to furnish any information I can to inquirers.

Respectfully,

LEWIS, "The Pecan Man."

Pascagoula, Mississippi.

## **Jackson County**

Is the extreme southeast county in the state. fronting thirty miles on the Gulf of Mexico, hence its mild temperature and adaptability to raising citrus and some tropical fruit.

### **Population**

17,000 estimated, of which about 65 per cent are white and 35 per cent colored.

### **Public Schools.**

There is a public school in every community in the county and at every locality convenient to the people. Rural schools are taught six months each year, and the best available teachers procured.

### Principal Products.

Lumber, timber, shingles, paper shell pecans, oranges, persimmons, pears, corn, hay, sugar cane, oats, rice, peas, potatoes and truck of all kinds. Pulp, paper, fish and oysters, etc. Sheep, hogs and cattle. Business of the county aggregates about \$15,000,000.00.

### Live Stock

Is successfully raised here and on account of mild Winters and abundant grasses, the feeding of stock is not absolutely necessary during the winter season.

### "The Los Angeles of Mississippi"

is a designation merited by Jackson County because of its delightful climate, and the splendid manner in which its soil produces the Satsuma orange and other citrus fruits, and some tropical fruits.

It has likewise been called

### "The Home of the Paper Shell Pecan"

because in this county was first originated and introduced to the world the finest nuts unequalled in quality and value by any known fruit. The several varieties originated in Jackson County and propagated throughout the county are, the Stuart, Schley, Lewis, Success, Delmas, Russell, Pabst, Havens, Hall, Alley and Hale.

### CLIMATE.

It is a conceded fact that our winters are delightful, proven by the fact that thousands of tourists, including President Wilson, come to the Gulf Coast during the winter season to enjoy our mild, equitable climate. Evenness of temperature accounts for the superb healthfulness of this section.

### Average Temperature and Rainfall Covering a Period of Fifteen Years.

Av. Temp. 15 Years		Av. Rainfall 15 Years.	
January	51.0	January	4.51
February	53.6	February	5.77
March	61.4	March	5.29
April	66.9	April	3.40
May	74.4	May	3.68
June	79.8	June	3.00
July	80.8	July	6.10
August	80.5	August	6.36
September	77.4	September	2.02
October	68.1	October	3.09
November	59.5	November	4.74
December	53.3	December	4.74
Annual Average	67.2	For the Year	56.59

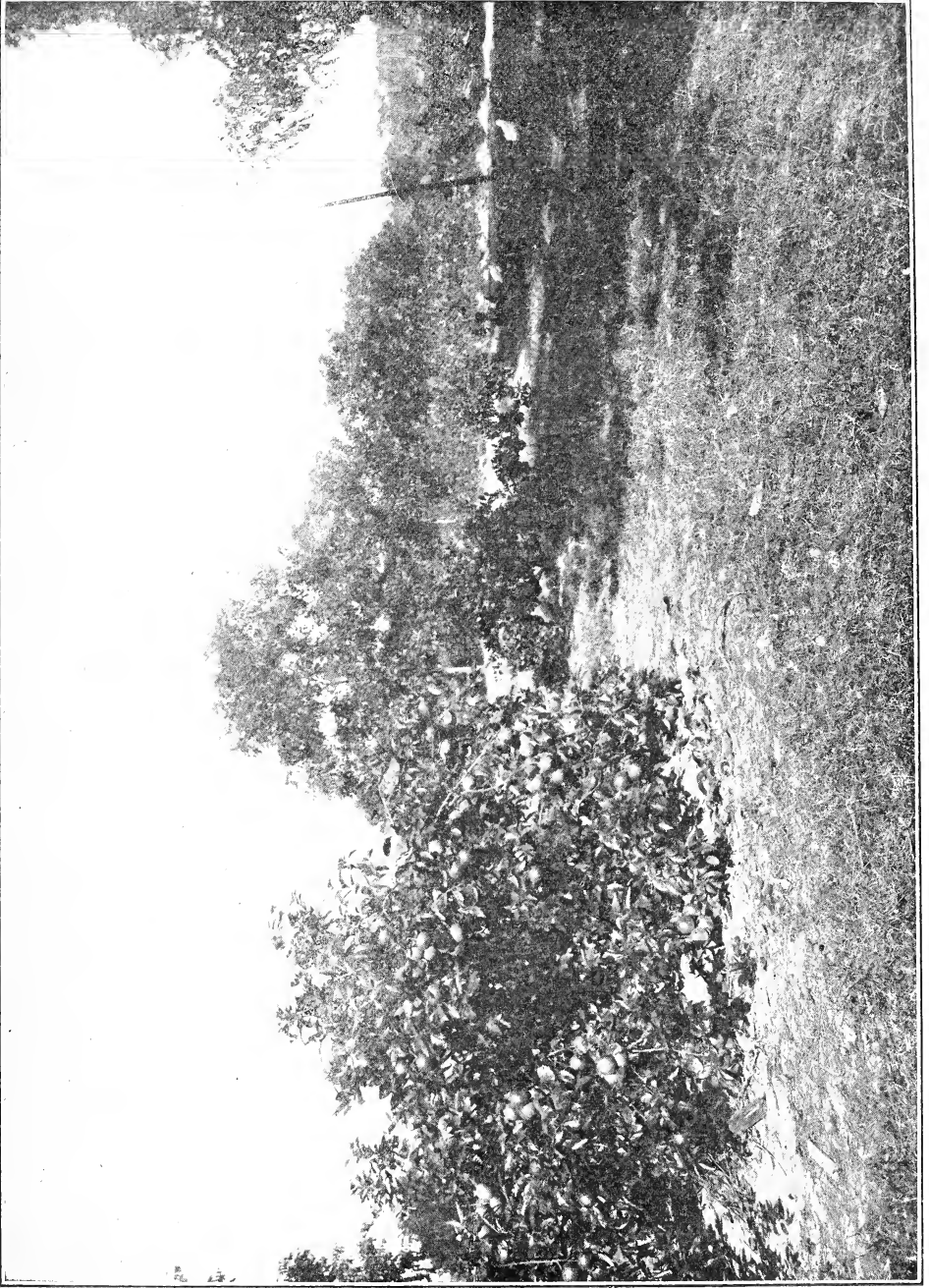

Typical Satsuma Orange Tree in Fruit.

Our climate permits out doors work the year round. There is no necessity for the soil lying idle at any season, as some crop can be planted every month in the year.

## **Pascagoula**

is the capital of Jackson County and is located immediately on the Gulf and the Pascagoula River. It is on the Louisville & Nashville Railroad and the terminal of the Alabama & Mississippi Railroad, which connects with the N. O., M. & C. It is 100 miles from New Orleans on the west and 40 miles from Mobile on the east.

### **Population**

Estimated 3500 of which 65 per cent is white and 35 per cent colored.

### **Public Schools**

Central High School and two Grammar Schools for white and one colored Grammar School. Public school property of the value of \$50,000. Educational opportunities unexcelled.

### **Churches**

Eight churches of as many denominations, giving full opportunity for religious worship.

### **Commerce**

Lumber, timber, shingles, fish, oysters, pecans, oranges, fruits, truck and general farm products.

### **Banks**

Two banks with average deposits of \$750,000.00.

### **Street Car Service**

The Pascagoula Street Railway & Power Co. operate street cars in the city and which connects this city with Moss Point four miles north.

### **Electric Light, Water and Ice**

The same company operates an electric plant which lights the city, water works which is from artesian wells 800 feet deep and therefore the purest water. Also ice plant and cold storage room.

### **Fire Protection**

The City is protected from fire by complete water facilities and up to date fire department.

### **Newspapers**

Two weekly papers published in Pascagoula, and take an active interest in development and progress.

### **Amusements**

The City has one theatre, two parks and fishing and boating furnish much pleasure to the public.







