

Historic, archived document

Do not assume content reflects current scientific knowledge, policies, or practices.

62.25

APR 8
U. S. DEPARTMENT OF AGRICULTURE

SPRING 1924

PRICE LIST
of
**GENERAL
NURSERY STOCK**



Propagators and Growers of
General Nursery Stock

The Fullhart Nursery
MUNCIE, INDIANA

Nursery Located One Mile Southeast of
Muncie on Burlington Avenue

R. R. 5

Phone 1916



THE FULLHART NURSERY

Muncie, Indiana

"True-to-Name" Trees and Plants

For almost a century The Fullhart Nursery has been growing General Nursery Stock.

Our reputation has been known for many years past for accuracy in True to Name Trees, Plants, Shrubbery and General Nursery Stock.

We grow only the most dependable varieties that we have tried out and found to give reliable results in the Central States.

We take great pleasure in giving satisfaction to our customers, giving as good trees and plants as experience and skill can produce, and at as low a price as we can afford to raise good choice stock.

Almost all of our stock we sell we grow here in our own nursery, fresh from the soil.

We do not hold nursery stock in cellars during the fall, winter and early spring months, of which we have found out greatly lessens the vitality of trees and plants, our stock is left in the nursery rows where it is grown or dug early in the spring and heeled in ground for immediate delivery.

COME AND MAKE A PERSONAL SELECTION

We would like for you to come to the nursery and make a personal selection of nursery stock, since we now have good roads and automobiles, you can drive several miles, select your trees and plants; fresh dug from the soil and return and have them planted the same day; by so doing you should have complete success. Not like having trees shipped a great distance and having the roots drying out on the way.

OUR GUARANTEE

Our nursery stock is guaranteed True to Name, and up to grade and quality.

The Nursery is inspected annually by the State Entomologist.

We give the greatest of attention in labeling stock, but if any stock proves untrue to name or label we refund purchase price or replace stock upon proof of error.

The successful growth of a tree or plant is de-

pendent upon many conditions over which the nurseryman has no control, viz: the planting, the cultivating and maintenance; the weather, the fertility of the soil, the rainfall, etc. We endeavor to exercise every care that will cause our stock to transplant successfully, and that it leaves our nursery in good healthy condition, but we cannot guarantee tree or plant to live.

Visitors are welcome at all times to inspect and make a selection of stock at nursery.

We do not dig nor sell nursery stock on Sunday.

STANDARD VARIETIES

Early Richmond or May	Montmorency
Dye House	

SWEET VARIETIES

Governor Wood	May Duke
---------------	----------

PLUM TREES

(3½ to 6 feet—first class)

Each \$1.00	Per 10, \$9.50
Lombard	Slippers Pride
Abundance	Burbank

APRICOT TREES

(Same price as plum trees)

QUINCE TREES

(3 to 5 feet—first class)

Each \$1.00	Per 10, \$9.50
Champion	Orange

MULBERRY TREES

(4 to 6 feet—first class)

Russian, each 75c	Per 10, \$9.00
-------------------	----------------

PERSIMMON TREES

American, each \$1.00	Per 10, \$9.00
-----------------------	----------------

GRAPE VINES

(No. 1—first class)

Each 30c	Per 10, \$2.50	Per 100, \$22.00
Concord (blue)	Cataba (pink)	
Niagara (white)	Moore's Early (blue)	
Wyoming (red)	Worden (blue)	
Delaware (red)	Agawan (pink)	
Woodruff (large red)	each 50c, per 10, \$4.50	

CURRANT BUSHES

(No. 1—first class)

Heavy 2 and 3 years

Each, 30c	Per 10, \$2.50	Per 100, \$22.00
Fay's Prolific (red)	Wilder (red)	
Red Cross (red)	White Grape (white)	
Cherry (red)	Black Champion (black)	
Ponoma (heaviest yielding red)		
London Market (red)		

ORNAMENTAL

For the last several years we have given special attention to the ornamental department of our nursery. The larger majority of people are awakening to the fact of the value of beautiful surroundings around their homes as well as public grounds.

It does not cost much to beautify your home grounds and with the proper planting of trees and flowering shrubbery and with two or three years growth will greatly enhance its value. There is no home in the city or country but what the surroundings could be made artistic by the proper arranging and planting of ornamental trees, flowering shrubs, vines, shrubs, roses, evergreens, etc.

If you are interested in landscape planting "do not fail to see our line of ornamentals, as we grow only the leading dependable varieties. If you do not know how to arrange the planting of your grounds, let us help you.

DECIDUOUS SHADE AND ORNAMENTAL TREES

American White Ash, 6 to 8 ft. -----	\$1.00
10 to 12 ft. -----	1.50
1¼ to 1½ n. caliper -----	2.50
American White Elm, 6 to 8 ft. -----	1.00
8 to 10 ft. -----	1.50
1¼ to 1½ inch caliper -----	2.50
Maple, silver leaved, 6 to 8 ft. -----	1.00
8 to 12 ft. -----	1.50
12 to 14 ft., 2 to 3 n. caliper -----	2.50
Larger size on application	
Maple, Norway, 8 to 10 ft. -----	2.50
10 to 14 ft., 1½ to 2 in. caliper -----	3.50
Catalpa, Speciosa, 6 to 8 ft. -----	1.00
20 to 12 ft. -----	2.00
Poplar, Carolina, 8 to 10 ft. -----	1.00
Box Elder, 10 to 12 ft. -----	1.50
12 to 14 ft. -----	2.00
Poplar, Lombardy, 5 to 7 ft. -----	.75
10 to 12 ft. -----	1.50
2 to 3 in. caliper -----	2.50
Locust, Thornless Honey, 6 to 8 ft. -----	1.00

Locust, Black, 6 to 8 ft. -----	1.00
Balm of Gilead, 6 to 8 ft. -----	1.00
10 to 12 ft. -----	1.50
Tulip Tree, Indiana's State Tree, 4 to 6 ft. --	1.50

WEeping AND ORNAMENTAL TREES

Bungei Catalpa (umbrella tree) 5 to 6 ft., stem heavy, 1 year head, very fine -----	\$2.50
2 to 3 year head -----	3.50
Mulberry Tea's Weeping -----	2.50
Willow, Thurlow Weeping, 6 to 8 ft. -----	1.00
Willow, Wisconsin Weeping, 6 to 8 ft. -----	1.00
Willow, Golden, 6 to 8 ft. -----	1.00
8 to 12 ft. -----	1.50
Willow, Britzens Bronze, 6 to 10 ft. -----	1.00
Willow, European Pussy, 6 to 8 ft. -----	1.00
8 to 12 ft. -----	1.50
Willow, European Laurel leaf, 6 to 8 ft. -----	.75
8 to 10 ft. -----	1.00
Betchell's, Double Flowering Crab, 3 to 5 ft. --	1.00

If trees are wanted in large quantities, write for special prices.

DECIDUOUS FLOWERING SHRUBS

Almond, double white and pink, 2 ft. up -----	.75
Althea (Rose of Sharon) lavender, pink, white, 2 ft. up -----	.50
3 to 4 ft. -----	.75
4 to 5 ft. -----	1.00
Barberry, Phunbergii, Japanese, 1½ to 2 ft. --\$.50
Buddelia (butterfly bush) 2 to 3 ft. up -----	.50
Calycanthus (sweet scented shrub) 2 ft. up ----	.50
Cornus Flaviranea (yellow wood) 2 ft. up ----	.50
Cornus Siberica (red wood) 2 ft. up -----	.50
Dutzia, Pride of Rochester, 2 ft. up -----	.50
Dutzia, Crenata, 2 ft. up -----	.50
Dutzia, Candidissinia, 2 ft. up -----	.50
Dutzia, Waterii, 2 ft. up -----	.50
Forsythia, Intermedia, 2 to 3 ft. up -----	.50
Forsythia, Viridissima, 2 ft. up -----	.50

Hydrangea, Hills of Snow, 1½ to 2 ft. -----	.35
Hydrangea, Hills of Snow, 2 ft. up -----	.50
Hydrangea, Hills of Snow, 3 ft. up, heavy specimens -----	1.00
Hydrangea, Paniculta Grandiflora, 1 to 1½ ft. -----	.60
Kerria, Japonica, 1½ to 2 ft. -----	.50
Kerria, Japonica, 2 to 3 ft. -----	.75
Lonicera Tartarica, pink, 3 to 4 ft. Bush Honeysuckle -----	.75
Lonicera, Tartarica, white, 3 to 4 ft. Bush Honeysuckle -----	.75
Lonicera, Morrowii, 3to 4 ft. Bush Honeysuckle -----	.75
Lilac, purple, 2 ft. up -----	.50
Lilac, white, 2 ft. up -----	.50
Lilac, pink, 2 ft. up -----	.50
Syringia, Avalanche, 2 ft. up -----	.50
Syringia, Grandiflora, 2 ft. up -----	.50
Syringia, Grandiflora, 4 to 5 ft. -----	.75
Syringia, Mont Blanc, 2 to 3 ft. -----	.50
Sambucus Nigra Aurea (golden) 2 to 3 ft. --	.50
Sambucus Nigra Aurea (golden) 3 to 4 ft. --	.75
Sambucus, Canadensis (common elder) 2 ft. up	.50
Rubus Odoratus (flowering raspberry) 2 ft. up	.50
Rhus Glabra, 3 to 4 ft. -----	.75
Ribes, 4 to 6 ft. -----	.75
Spirea Van Houttei (Bridal Wreath), 1½ to 2 ft	.35
2 to 3 ft. -----	.50
Spirea Van Houttei (Briday Wreath) 3 to 4 ft. bushy -----	.75
Spirea Van Houttei (Briday Wreath) 4 to 5 ft. heavy bushy specimens -----	1.00
Spirea Billardi, 2 ft. -----	.50
Spirea Billardi, 3 to 4 ft. -----	.75
Spirea Thungerbi, 1½ to 2 ft. -----	.50
Spirea Opulifona Aurea (golden) 2 ft. up ----	.50
Spirea, Anthony Waterer (Dwarf Pink Ever- blooming) 1 to 1½ ft. -----	.50
Symphoricarpus, White Snowberry, 2 ft. up --\$.50
Symphoricarpus, Red Indian Current, 2 ft. up	.50

Tamarix, Amurensis, 2 to 3 ft. -----	.50
Tamarix, Amurensis, 4 to 5 ft. -----	.75
Tamarix, Africana, 2 to 3 ft. -----	.50
Tamarix, Africana, 4 to 5 ft. -----	.75
Tamarix, Hispida, 2 to 3 ft. -----	.50
Tamarix, Hispida, 4 to 5 ft. -----	.75
Tamarix, Indica, 2 to 3 ft. -----	.50
Tamarix, Indica, 4 to 5 ft. -----	.75
Virburnum, Opulus (High Bush Cranberry) 2 to 3 ft. -----	.50
Viburnum Sterilis (Common Snowball) 2 to 3 ft. -----	.50
Weigelia, Rosea, 1½ to 2 ft. -----	.50

All shrubs listed at 50c, \$5.00 per dozen. Shrubs listed at 35c, \$3.50 per dozen.

We have shrubs of larger sizes of most varieties, specimens that will give immediate effect, call and see them if interested. Then, we have the smaller one year shrubs at a cheaper price, but as a usual thing they do not give the satisfaction that the larger shrubs do.

HARDY CLIMBING VINES

Ampelopsis, Englemani, 3 year -----	\$.50
Ampelopsis, Veitchii (Boston Ivy) 3 year ----	.50
American Bittersweet, 3 year -----	.50
Japan Bittersweet, 3 year -----	.50
Clematis, Paniculata, 2 year -----	.50
Clematis, Jackmanii (purple) 2 year -----	1.00
Clematis, Mad, Andre (red) 2 year -----	1.00
Honeysuckle, Halleana, Japan35
Heavy, 2 year50
Matrimony Vine, Chinese, 3 years -----	.50
Wisteria, Chinese Purple, 2 year -----	.50
Wisteria, White, 2 year -----	.50
Kudzu Vine, 2 year -----	.50

ORNAMENTAL HEDGES

California Privet, 1 year, 10 to 12 in, up per 100 -----	\$ 5.00
California Privet, heavy 2 and 3 years, bushes, 4 to 8 branches, extra bushy, 2 to 3 ft. per 100 -----	10.00

California Privet, 3 year, extra heavy, per 100 -----	12.00
Armor River North Privet, heavy 2 year, 4 branches and up, 2 to 3 ft., per 100 ----	18.00
Ibota Privet, bushy 2 year, 1½ to 2 ft., per 100 -----	16.00
Barberry, Thunbergi, bushy, 12 to 18 in., per 100 -----	25.00

Althea, Spirea, Bush Honeysuckle, Spruces, Arbor, Vitaes, etc., for hedging, come and see them or write for prices by the hundrsds or thousands.

SPECIMEN EVERGREENS

We grow and handle in our landscape, work the leading varieties of specimen evergreens such as Arbor Vitaes, Firs, Junipers, Pines, Retinisporas, Spruces, Taxus, etc. These are hard to describe, so if interested come and see them.

ROSES

RAMBLER ROSES

(Field grown 2 years.)

American Beauty Climbing -----	\$1.00
Crimson Rambler -----	.50
Dr. VanFleet (Double Flesh Pink) very fine --	1.00
Yellow Rambler -----	.50
Rambler, Wichuraiana Roses, field grown 2 year	
Dorothy Perkins (pink) very hardy and thrifty	.50
Excelsa (Crimson Dorothy Perkins) -----	.50
Lady Gay (Cherry Pink) -----	.75
Dorothy Perkins (White) -----	.50
Paul's Scarlet Climber' -----	.75

HARDY HYBRID PERPETUAL ROSES

(Field grown 2 years)

Gen. Jacqueminot (Brilliant Crimson) -----	.75
Paul Neyron (Large Pink) -----	.75
Frau Karl Druschki (Pure White) -----	.75
Ulrich Brunner (Cherry Red) -----	.75

HYBRID TEA MONTHLY ROSES

(Strong Bushes)

Killarney (Pink) -----	.75
Cphelia (Salmon Flesh Shaded with Rose) ----	.75
Francis Scott Key (Red) -----	.75
Killarney (White) -----	.75
Sunburst (Orange Copper Yellow) -----	.75
American Beauty (Crimson) -----	.75
La France (Pink) -----	.75

MOSS ROSES)

Blanch Morean (Double Pure White) -----	1.00
John Cranston (Double Red) -----	1.00

POLYANTHUS ROSES

(Dwarf Perpetual Blooming Baby Roses)

Clothilde Soupert (Creamy White) -----	.75
Baby Rambler (Dwarf Pink) -----	.75

ORNAMENTAL GRASSES

The leading varieties of Eulalia, Japonica, Divided clumps ----- Each, 25c; per dozen \$2.50

PEONIES

Early varieties, Pink, Red and White, 3 to 5 years ----- Each, 35c; per dozen, \$3.50

Some of the choice named varieties,
Priced ----- Each, 50c; per dozen, \$5.00

HARDY PERENNIAL FLOWERS

Achillea, the Pearl ---- Each, 25c; per dozen, \$2.50

Artemisia, Stelleriana -- Each, 25c; per dozen, \$2.50

Aquilegia (Columbine) Blue

Price ----- Each, 25c; per dozen, \$2.50

Asters, assorted varieties -- Each, 20c; dozen, \$2.00

Cassia (Wild Senna) ----- Each, 25c; dozen, \$2.50

Campanula (Bellflower) assorted

Price ----- Each, 25c; per dozen, \$2.50

Chrysanthemums, Yellow, Pink and White

Price ----- Each, \$25c; per dozen, \$2.50

Chrysanthemums, fine named varieties ----- \$.50

Coreopsis, Grandfloria ---- Each(25c; dozen, \$2.50

Dicentra (Bleeding Heart) - Each, 35c; dozen, \$3.50

Delphinium, assorted varieties

Price ----- Each, 25c; per dozen, \$2.50

Daisy, Shasta ----- Each, 25c; dozen, \$2.50

Dianthus (Garden Pinks) -- Each, 25c; dozen, \$2.50

Digitalis (Foxglove) assorted

Price ----- Each, 25c; dozen, \$2.50

Funkia (Plantation Lily) -- Each, 35c; dozen, \$3.50

Gypsophila (Baby Breath) -- Each, 25c; dozen, \$2.50

Galiardia, Grandiflora ---- Each, 25c; dozen, \$2.50

Helianthus ----- Each, 25c; dozen, \$2.50

Hibiscus (Mallaws) Pink, White, Red, Mixed

Price ----- Each, 35c; dozen, \$3.50

Hollyhocks, (Double) Salmon, White

Price ----- Each, 25c; dozen, \$2.50

Lily of the Valley ----- Each, 25c; dozen, \$2.50

Iberis (Candytuft) ----- Each, 25c; dozen, \$2.50

Iris, German Fine Mixed -- Each, 15c; dozen, \$1.50

Papaver (Oriental Poppy) - Each, 35c; dozen, \$3.50

Price ----- Each, 35c; dozen, \$3.50

Phlox, Panjculata, the finest named varieties

Phlox, Mixed Pink, Lavender, White, Red, etc.

Price ----- Each, 25c; dozen, \$2.50

Sedum (Stone Crop) dwarf - Each, 25c; dozen, \$2.50

Sweet William, finest mixed - Each, 25c; dozen, \$2.50

Sweet William, Scarlet ---- Each, 25c; dozen, \$2.50

Tritoma (Red Hot Poker) - Each, 35c; dozen, \$2.50

Violet Blue, everblooming - Each, 25c; dozen, \$2.50

Yucca (Adams Needle) Filamentosa

Price ----- Each, 35c; dozen, \$3.50

We have many other items not included herein
Call or write us for anything in the nursery line
in which you may be interested.

Don't forget that we have no stock in cellars,
but every thing is dug fresh from the soil.

EVERYONE LOVES NATURE

And beautiful surroundings, but some are at a loss in knowing just how to arrange the plants. Call our Landscape Department and let us help you to plant the finishing touches of beauty on your home.

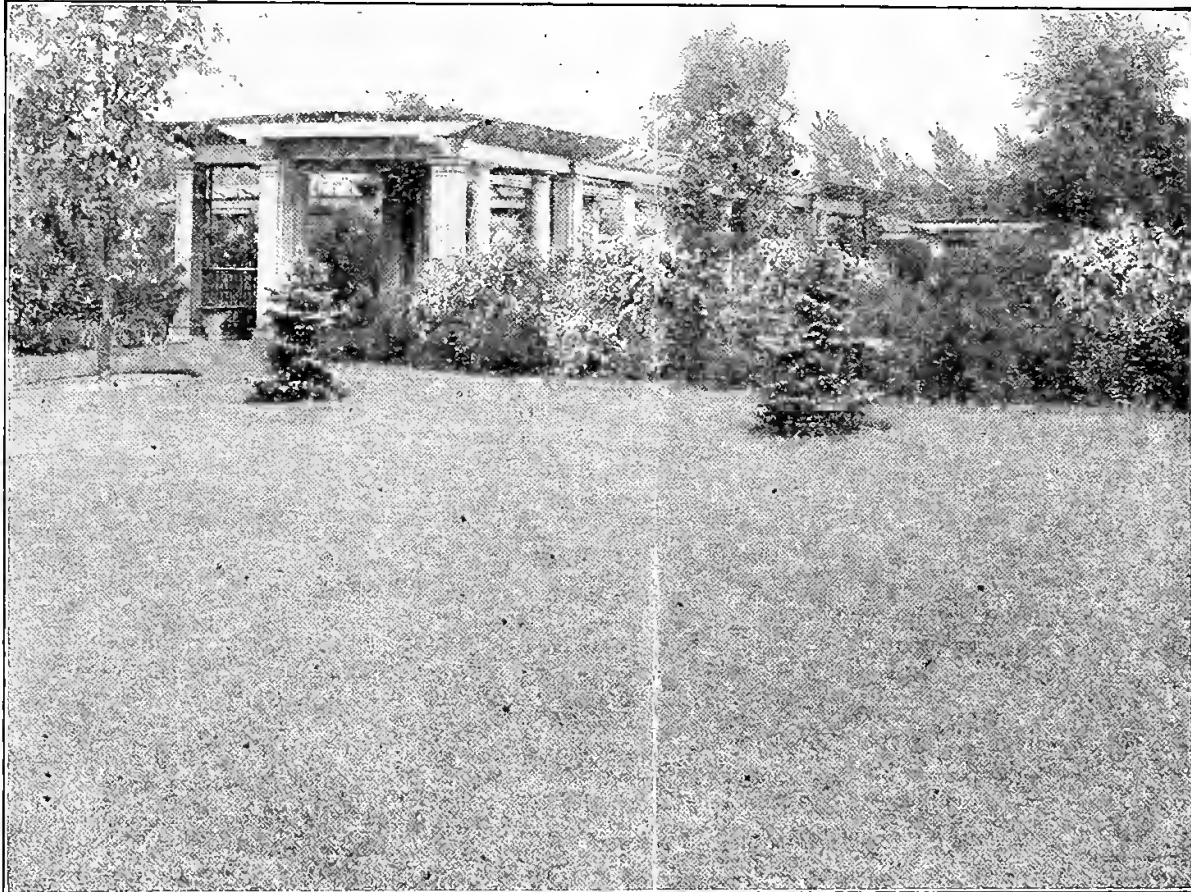

It's Not a Home Until It's Planted

What natural places of beauty can be made from these barren unsightly places with just a formal planting of ornamentals, which greatly increases its value. The Home and its surroundings are wonderful influences in shaping the lives and destinies of boys and girls.

MAR 31 4 21 PM 1924 IND.

From Fulhart Nursery,
Address Muncie, Ind.

U. S. DEPARTMENT OF AGRICULTURE

Official Business.

Penalty for private use to avoid the
payment of postage, \$300.

U. S. DEPARTMENT OF AGRICULTURE,

WASHINGTON, D. C.

BUREAU OF PLANT INDUSTRY,
Horticultural Investigations,
M. R. N.

8-4767

GOVERNMENT PRINTING OFFICE



The Fullhart Nursery

Muncie, Indiana

Landscape Planting

We plan and execute the planting of public grounds, school grounds, parks, cemeteries, private estates and all kinds of beautifying



Write or call us for estimates

Growers of
General Nursery Stock
For Almost a Century

