

Historic, archived document

Do not assume content reflects current scientific knowledge, policies, or practices.

62.61

LIBRARY
RECEIVED
★ FEB 29 1924 ★
U.S. Department of Agriculture

Hunt's
Perfection Seeds
Bulbs, Plants
and Garden Requisites

1924

William M. Hunt & Company
INCORPORATED
148 CHAMBERS STREET
NEW YORK

D. N. Shoemaker.
FEB 25 1924

SEEDS, BULBS, PLANTS and Garden Supplies

WILLIAM M. HUNT & COMPANY, Inc.

Telephone, Barclay 5615

148 Chambers Street, NEW YORK

TERMS. Prices quoted are net and do not include free transit, except for seeds in packets, ounces, or quarter-pounds, on which we prepay postage or expressage to any point in the United States.

NON-WARRANTY. William M. Hunt & Company, Inc., give no warranty, express or implied, as to description, quality, productiveness, or any other matter of any seeds, bulbs, or plants they send out, and they will not be in any way responsible for the crop. If the purchaser does not accept the goods on these terms, they are at once to be returned.

January 1, 1924.

WILLIAM M. HUNT & COMPANY, Inc.

PLANTING CALENDAR

<p>FEBRUARY Sow in hotbed</p> <p>Artichoke Early Cabbage Early Cauliflower Celery Eggplant Leek Onion Parsley Pepper Radish Tomato</p>	<p>Potato Radish Rhubarb Roots Spinach Swiss Chard Salsify Turnips</p> <p>Set out plants of</p> <p>Early Cabbage Early Lettuce Early Cauliflower Early Beets Onion</p>	<p>Set out plants of</p> <p>Early Cabbage Lettuce Early Cauliflower Eggplant Peppers Kohlrabi Onion Beets Tomato</p>	<p>Cucumber Endive Kale Kohlrabi Lettuce Okra Early Peas, for late crop Pumpkin Radish Squash Turnip Rutabaga</p>
<p>MARCH Sow in hotbed</p> <p>All seeds mentioned in February table and</p> <p>Kohlrabi Lettuce Early Beets</p>	<p>MAY Plant outdoors</p> <p>Artichoke Asparagus Bush Beans Lima Beans Beets Carrot Cauliflower Celery Sweet Corn Cucumber Kohlrabi Leek Lettuce Melon Onion Parsley Peas Radish Salsify Spinach Swiss Chard Herbs Okra Pumpkin Squash Brussels Sprouts Late Cabbage Late Cauliflower Endive Rutabaga Kale</p>	<p>JUNE Plant outdoors</p> <p>Bush Beans Lima Beans Beets Brussels Sprouts Late Cabbage Carrot Late Cauliflower Sweet Corn Cucumber Endive Kale Kohlrabi Lettuce Melon Okra Peas Pumpkin Radish Salsify Swiss Chard Squash Herbs</p> <p>Set out plants of</p> <p>Celery Eggplant Peppers Tomato</p>	<p>Set out plants of</p> <p>Celery Late Cabbage Late Cauliflower Kale Endive Brussels Sprouts Rutabaga</p>
<p>APRIL Sow in hotbed</p> <p>All seeds mentioned in February and March tables, also the following:</p> <p>Asparagus Cucumber Melon</p>	<p>MAY Plant outdoors</p> <p>Artichoke Asparagus Bush Beans Lima Beans Beets Carrot Cauliflower Celery Sweet Corn Cucumber Kohlrabi Leek Lettuce Melon Onion Parsley Peas Radish Salsify Spinach Swiss Chard Herbs Okra Pumpkin Squash Brussels Sprouts Late Cabbage Late Cauliflower Endive Rutabaga Kale</p>	<p>JUNE Plant outdoors</p> <p>Bush Beans Lima Beans Beets Brussels Sprouts Late Cabbage Carrot Late Cauliflower Sweet Corn Cucumber Endive Kale Kohlrabi Lettuce Melon Okra Peas Pumpkin Radish Salsify Swiss Chard Squash Herbs</p> <p>Set out plants of</p> <p>Celery Eggplant Peppers Tomato</p>	<p>AUGUST Plant outdoors</p> <p>Bush Beans Corn Salad Cress Endive Lettuce Early Dwarf Peas, for late crop Radish Spinach</p>
<p>Plant outdoors</p> <p>Asparagus Roots Beets Early Cabbage Carrot Early Cauliflower Celery Cress Kohlrabi Lettuce Mustard Onion Seed Onion Sets Parsley Parsnips Peas</p>	<p>MAY Plant outdoors</p> <p>Artichoke Asparagus Bush Beans Lima Beans Beets Carrot Cauliflower Celery Sweet Corn Cucumber Kohlrabi Leek Lettuce Melon Onion Parsley Peas Radish Salsify Spinach Swiss Chard Herbs Okra Pumpkin Squash Brussels Sprouts Late Cabbage Late Cauliflower Endive Rutabaga Kale</p>	<p>JUNE Plant outdoors</p> <p>Beans Beets Carrot Sweet Corn Corn Salad Cress</p>	<p>AUGUST Plant outdoors</p> <p>Bush Beans Corn Salad Cress Endive Lettuce Early Dwarf Peas, for late crop Radish Spinach</p> <p>Set out plants of</p> <p>Kale Endive Rutabaga</p> <p>SEPTEMBER Plant outdoors</p> <p>Corn Salad Lettuce, Simpson Radish Spinach</p>

For Results Sow HUNT'S PERFECTION SEEDS

Vegetable Seed Novelties · 1924

THE LATEST INTRODUCTIONS FROM THE FINEST
INTERNATIONAL GROWERS

We are always particular as to what we offer our patrons as new introductions in each annual edition of our catalogue. Our choice is guided, not alone by our own judgment and tests, but by the reputation and integrity of the raisers, as well as press opinions of experts and judges at various shows and field-trials.

The descriptions given are mainly those of the introducer, in whom we place implicit confidence, and we believe that, with proper treatment, the novelties here offered will reward those who decide to try them.

Bean, Semi-Dwarf Runner Bijour

It is extremely short-jointed in growth and the plant rarely exceeds 3 feet in height, thus rendering staking and topping quite unnecessary. Its chief feature, however, is in its highly prolific character, the pods, which are about 6 inches long and very fleshy, being freely produced in very large bunches. Pkt. 30 cts., 4 pkts. \$1.

Pea, Springtide

This new first early Pea produces a heavy crop of dark green pods filled with 8 or 9 Peas of excellent flavor. Height 3½ ft. Pkt. (¼ pint) 30 cts., 4 pkts. \$1.

Pea, Onward

Midseason dwarf Marrowfat Pea. Exceptionally heavy cropper. Height 2 to 2½ ft. Pkt. (¼ pint) 30 cts., 4 pkts. \$1.

Tomato, Nonsuch

One of the best varieties for early production. Produces fine large trusses of finely formed globe-shaped fruits of medium size and rich scarlet color. Pkt. 25 cts., 5 pkts. \$1.

Savoy Cabbage, Omega

This is the best Savoy for winter use. It attains a large size. The color is a rich dark green and its flavor for table purposes is unsurpassed. Pkt. 25 cts., 5 pkts. \$1.

Asparagus, Washington New Rustless

Be sure to set out a new bed of this, the finest flavored and heaviest cropping asparagus in cultivation. Illustrated and described on following page:

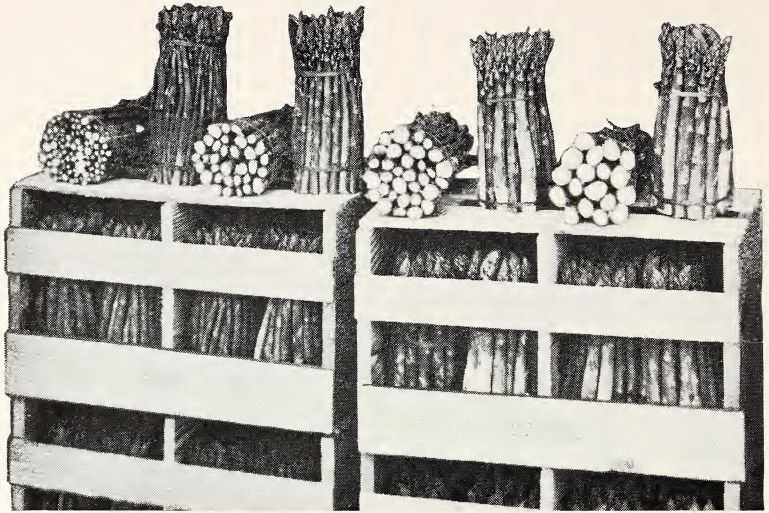

Asparagus, Washington New Rustless

Hunt's Vegetable Seeds

Selected and tested strains from the Best European and American Raisers

ARTICHAUT **Artichoke** *Alcachofa*

Large French Globe. Seed should be sown indoors and plants potted Pkt. Oz.
 same as Tomatoes and set out in April and May.....\$0 15 \$1 25

For Artichoke Plants, see page 30

ASPERGES **Asparagus** *Esparrago*

One ounce will produce 200 plants

	Pkt.	Oz.	¼lb.
Conover's Colossal. Large, early, tender, prolific; green.....	\$0 10	\$0 20	\$0 60
Palmetto. Large size and delicious flavor. Produces large green tender stalks.....	10	20	60

ASPARAGUS ROOTS

Set out in April, in rows 2 feet apart, plants 18 inches apart and 6 inches below surface. In small gardens, two-year and three-year plants are preferred to seed; they are easier to handle and bring quicker results.

	100	1,000
Conover's Colossal. 3-year.....	\$3 50	\$30 00
Palmetto. 2-year.....	2 50	22 50
Washington. Practically rustproof; produces large luscious stalks of finest quality. Dark green. Strong two-year-old roots of Pedigreed Washington Asparagus.....	5 00	40 00
One-year-old, extra-strong roots.....	2 50	20 00
Forcing Crowns. Extra strong.....	15 00	



Beans, Bountiful

HARICOTS NAINS **Beans** *Frijoles*

Beans, particularly the Bush varieties, are one of the most satisfactory vegetables to grow. They adapt themselves to practically any condition of soil, succeeding particularly well in the virgin soil of newly made gardens. Successive sowings should be made throughout the season. The crop should always be picked promptly when matured, used immediately or canned for winter. Black Valentine, Masterpiece, and Golden Wax carry our highest recommendations.

Sow about May 1; make drills 2 inches deep, and 18 inches to 2 feet apart. Drop the Beans 3 inches apart, and cover not more than 2 inches. Sow every two weeks, up to the end of July, for a succession. Immediately the pods have attained a fair size they should be removed, for the over-development of a few beans will soon cause the plants to cease bearing.

Dwarf, or Bush Beans

*One pound (or pint) will plant
50 feet of drill*

GREEN-PODDED

	Lb.	5 lbs.	10 lbs.
Black Valentine. Long, round, solid pods. Valuable for forcing or garden; heavy cropper. On account of its hardness, may be planted much earlier than other varieties.	\$0 35	\$1 35	\$2 50
Bountiful. One of the best green-podded sorts. Exceedingly early and prolific; long green flat pods.	40	1 65	3 25
Carter's Maggie. Very prolific; pods long and tender. Especially fine for forcing.	1 00	4 00	7 50
Early Mohawk. Long flat pods; hardy; early, productive.	35	1 35	2 50
Extra-Early Refugee. Large and tender; productive; early.	35	1 20	2 25
Earliest Red Valentine. Ready to pick in 35 days; tender, and of fine flavor.	35	1 35	2 50

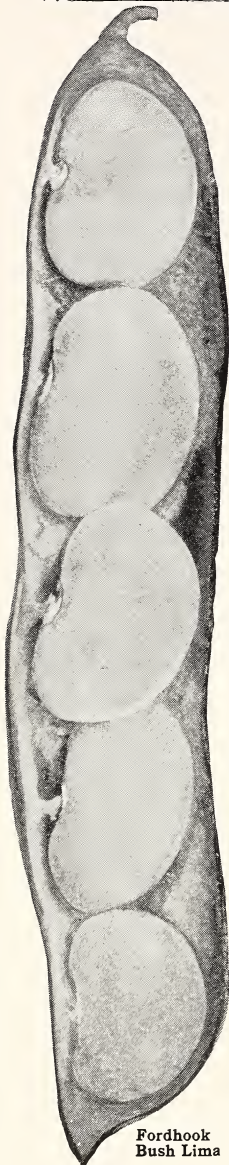

**Fordhook
Bush Lima**

GREEN-PODDED BUSH BEANS, continued

	Lb.	5 lbs.	10 lbs.
Longfellow. Extra early; flat green, tender and stringless.....	\$0 35	\$1 35	\$2 50
Long Yellow Six Weeks. Very early and productive, and of splendid flavor. Remains tender and crisp a long time after maturity.....	35	1 35	2 50
Mammoth Stringless Green-Pod. Produces large handsome pods. One of the best early varieties.....	35	1 35	2 50
Masterpiece. (Sutton's.) One of the best dwarf Beans in cultivation. Extra early and perhaps the best variety for forcing. The plant is robust in constitution and the long pods are straight, handsome and tender—unusually productive.....	65	2 75	5 25
Refugee (1,000 to 1). Stringless, tender, and of fine flavor.....	35	1 35	2 50

WAX-PODDED

Black Wax, Improved. Perfectly round pods; very early, tender and productive.....	35	1 35	2 50
Golden Wax, Improved. Very early; flat pods, stringless and tender. More prolific than the old variety—not liable to rust.....	40	1 35	2 50
Refugee Wax. Suitable for early and late sowing; immense cropper.....	35	1 35	2 50
Wardwell's Dwarf Kidney Wax. Produces a heavy crop; not liable to rust; early and crisp.....	45	1 75	3 25
White Navy Beans. Good either as a Shell or String Bean.....	30	1 35	2 50

Lima Beans

Lima Beans should not be planted until all danger from frost is past. Sow bush varieties in drills 2 feet apart, the Beans about 6 inches apart, and cover about 2 inches. For Pole Limas, allow 5 Beans to a hill; plant seed eyes down, 2 inches deep.

BUSH

Two pounds (or quart) will plant 100 feet of drill

	Lb.	5 lbs.	10 lbs.
Burpee's Bush Lima. A perfect bush form of the large Lima. Pods are enormous, often measuring five to six inches in length. Very productive....	\$0 45	\$1 75	\$3 25
Fordhook Bush Lima. Immense pods and Beans. Upright and branching. Of delicious flavor.....	45	1 75	3 25
Henderson's Bush Lima. Early and heavy cropper. Small Beans of fine quality. Very hardy and rapid grower.	40	1 60	3 00
Dreer's Bush Lima. Pods thick and large, containing 3 to 5 thick Beans. Useful for home gardens on account of its productiveness.....	45	1 75	3 25



Hunt's *Perfection* Vegetable Seeds



POLE LIMA BEANS

Two pounds (or quart) will plant 100 hills

Burpee's Giant-Podded. The Beans are large and thick; productive.....	Lb.	5 lbs.	10 lbs.
	\$0 45	\$1 75	\$3 25
Carpintera. Large, thicker than ordinary Pole Limas; vigorous grower; heavy cropper.....	40	1 50	2 75
Early Leviathan. Pods contain five Beans. Early; excellent....	40	1 50	2 75
Ford's Mammoth. Large, long pods. A well known standard variety.....	45	1 75	3 25
Large White. Old standard sort.....	40	1 50	2 75
Dreer's Improved. Early and heavy cropper, of excellent quality.....	40	1 50	2 75

Pole Beans, Green-Podded

Pole Beans make ideal ornamental vines on trellises or arches adjacent to the vegetable-garden. Try the Scarlet Runner in this way, if opportunity comes. The flowers are exquisite and the matured pods are deliciously tender to eat.

Kentucky Wonder (Old Homestead). Long, green and flat; very prolific.....	Lb.	2 lbs.	5 lbs.
	\$0 45	\$0 75	\$1 75

Scarlet Runner. Used both as a String and Shell Bean. Produces a heavy crop of tender, string-less, delicious Beans.....	Lb.	2 lbs.	5 lbs.
	\$0 50	\$0 85	\$2 00

BETTERAVE **Beet** *Remolacha*

Sow as early in the spring as the ground can be worked, and every two weeks after, for a succession, up to the first week of July. Soil should be light, sandy loam, well enriched with manure. Sow in drills, 15 inches apart, and when well up, thin out to 4 inches.

One ounce will sow 50 feet of drill; 5 to 6 pounds per acre

Crimson Globe. Fine, globular shape; flesh rich, very tender and sweet. For an early crop this is one of the best; and from sowings made as late as July splendid roots may be obtained in autumn and winter. Pkt. 10c., oz. 25c., $\frac{1}{4}$ lb. 75 cts., lb. \$2.50.

Crosby's Egyptian. Rapid grower; can be sown outside as late as July; round, dark blood-red.....	Oz.	$\frac{1}{4}$ lb.	Lb.
	\$0 15	\$0 50	\$1 25

Detroit Dark Red. Sweet and tender; very early.....	15	50	1 25
--	----	----	------

Early Blood Turnip. Dark red; fine flavor. Good for winter.....	15	50	1 25
--	----	----	------

Eclipse. Early; round; bright red. Heavy yielder.....	20	60	1 75
--	----	----	------

Egyptian. Flat-shaped; extra early; deep red; tender and sweet.....	20	60	1 75
--	----	----	------

Electric. Extra early; nearly round; bright red.....	20	60	1 75
---	----	----	------

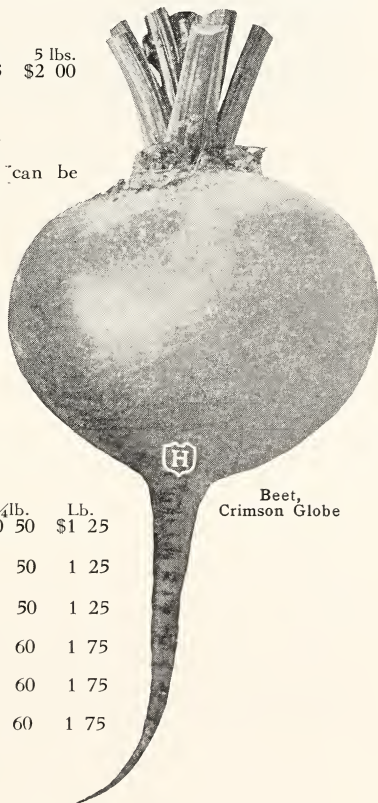

Beet,
Crimson Globe



William M. Hunt & Company

INCORPORATED



BEETS, continued

	Oz.	¼lb.	Lb.
Feltham Intermediate. This new early variety is of a handsome tankard or intermediate shape. Admirably suited for pickling. Pkt. 10 cts.	\$0 60	\$1 50	
Half-Long Blood. Finest quality; sweet, crisp and tender.	15	50	\$1 50
Intermediate or Oblong. This new variety of Beet is very early and of fine flavor. Color of leaves bronze-green; strongly recommended. Pkt. 15 cts.	75	2 00	
Model Red Globe. Few other beets produce such high quality roots as this strain we offer. Flesh is exceedingly rich and of the choicest flavor. Perfect in shape, with very small tap-root. Splendid for exhibition. Pkt. 10 cts.	30	90	3 00
Perfect Model Globe. A fine selection of Globe Beet; very small top. Heavy cropper; splendid keeper. Pkt. 15 cts.	60	1 50	
SWISS CHARD, Lucullus. Large, dark green leaves, white ribs. May be used as spinach.	15	50	1 50

Sugar Beets and Mangels

Six to 8 pounds of seed are required per acre

	Oz.	¼lb.	Lb.	5 lbs
Giant Intermediate. Heavy cropper.	\$0 75		\$3 00	
Mammoth Long Red. Largest and heaviest.	80		3 50	
Yellow Globe.	80		3 50	
Yellow Tankard. Very heavy cropper.	80		3 50	
SUGAR BEET, Klein Wanzleben.	75		3 00	

CHOU VERT FRISE

Borecole, or Kale Col

Sow seed ½ to 1 inch deep, in rows 18 inches to 2 feet apart, and thin plants to 2 feet apart. Borecole is always improved in quality by mild early autumn frosts. Sowings should therefore be made in May and the plants transplanted in July.

One ounce of seed will sow 100 feet of row

	Pkt.	Oz.	¼lb.
Dwarf Curled Green Scotch. Very dwarf and spreading. Leaves densely crisped and curled. Hardy and productive.	\$0*05	\$0 30	\$1 00
Langport Crested Frostproof. Has long, narrow leaves, closely curled. It is a half-dwarf variety and is very hardy.	5 pkts, \$1.	25	
Tall Green Curled Scotch. Heavy cropping sort. Should be grown extensively where winter greens are in demand.	05	30	1 00
Sponge Kale. Distinct, resembles a finely honeycombed sponge. Easily grown; almost equaling Asparagus when cooked.	15	50	

CHOU DE BRUXELLES

Brussels Sprouts Berza de Bruselas

Sow seed in April in seed-beds; transplant afterward into rows 2 feet apart, and cultivate like cabbage.

One ounce of seed will produce 1,500 plants

	Pkt.	Oz.	¼lb.
Dwarf Gem. Produces compact sprouts of superior quality. Buttons remain fine for a considerable time.	\$0 10	\$0 50	\$1 50
Dalkeith. Produces large, solid sprouts of finest flavor.	10	40	1 50
Long Island Improved. Grown extensively for New York markets. Heavy cropper. The plant is tall and covered with firm sprouts from top to bottom.	10	35	1 25
Prolific Exhibition. Very fine, even-shaped Sprouts of good size and flavor; splendid for exhibition.	20	75	
Skirbeck Favorite. This variety produces Sprouts of excellent quality from the tip of the plant right down to the ground.	10	50	1 75



Hunt's *Perfection* Vegetable Seeds

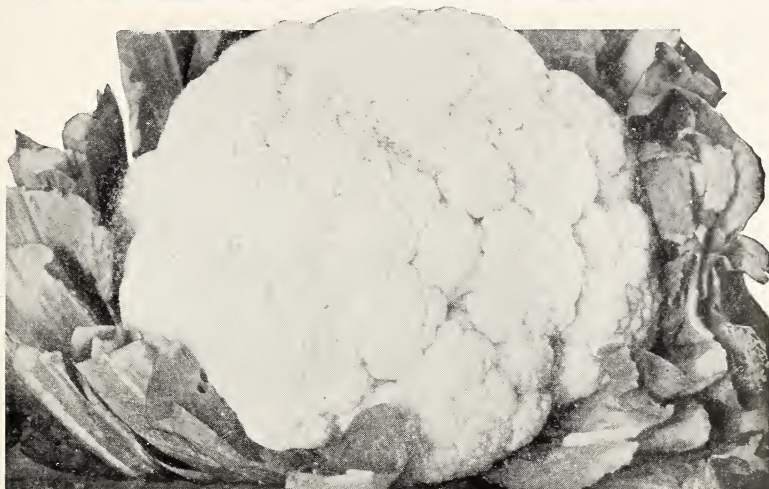

Cauliflower, Extra-Early Snowball

CHOU FLEUR **Cauliflower** *Coliflor*

For early varieties, sow seed in hotbeds during January or February. Transplant 2 to 3 inches apart, to flats or cold-frames; set out in open ground 2½ feet apart as soon as weather is suitable. Thrives best in loamy soil. Water freely during dry spells. For late Cauliflower give same treatment as late Cabbage.

One ounce of seed will produce 2,000 plants

	Pkt.	¼oz.	Oz.
Dry Weather. Later than Erfurt; pure white of fine quality; withstands drought better than other sorts. Heads grow to a very large size, solid, pure white, delicious flavor.....	\$0 50	\$1 25	\$4 50
Extra-Early Snowball. The best for forcing under glass or for open ground. Extremely dwarf; early; producing wonderful white heads. Very choice imported strain.....	50	1 50	5 00
Improved Erfurt (Earliest Dwarf). One of the earliest and most desirable. Small-leaved dwarf variety.....	50	1 50	5 00
Veitch's Autumn Giant. Vigorous, very large white heads of good quality; late.....	10	50	

CERFEUIL **Chervil** *Perifollo*

One ounce of seed will sow 150 feet of drill

	Pkt.	Oz.	¼lb.
Curled. For flavoring.....	\$0 05	\$0 30	\$1 00
Tuberous-rooted	05	50	1 50

CHICOREE **Chicory** *Acbicoria*

Common, or Wild. Very useful for salads.....	05	25	75
Witloof, or French Endive. The stalks when blanched are used for salad.....	10	40	1 25



Cabbage, Premium Flat Dutch

CHOU **Cabbage** *Col repollo*

For plants of early kinds, sow seed in January under glass, and prick out into flats about 2 inches apart. Transplant to open ground as early in the spring as the soil can be prepared. Set out 1½ feet to 2 feet apart, in rows, which should be 3 feet apart. Cultivate frequently, and during dry weather water copiously. Late Cabbage seed should be sown in drills in open ground during April and May, and transplanted in June or July.

One ounce of seed will produce about 1,500 heads; 8 ounces will plant an acre

	Pkt.	Oz.	¼lb.
All Seasons. Round, very solid and of the best quality. Mid-season.....	\$0 10	\$0 40	\$1 50
Autumn King. Large, flat heads; fine quality; good keeper. The heads are flat and the leaves set closely.....	10	35	1 25
Copenhagen Market. The earliest round variety; very solid; fine quality; short-stemmed. The largest of the early round headed varieties. Danish-grown seed. Strongly recommended.	10	75	2 00
Danish Ballhead. Medium size, with few outer leaves; good keeper.....	10	60	1 75
Early Jersey Wakefield. The standard early variety; conical in shape; solid, with few outer leaves. One of the best for private or market garden.....	10	40	1 50
Early Summer. Large, solid, flat heads of superior quality. A reliable second early variety.....	10	35	1 00
Glory of Enkhuizen. Large, early, ball-shaped heads, fine quality.....	10	75	2 00
Premium Flat Dutch. Well-known late sort. The heads are flat and grow remarkably large.....	10	35	1 25
Giant Chinese. Resembles Spinach Beet or Swiss Chard. Resembles somewhat Romaine Lettuce. Outside leaves are pale green, inside creamy white. Very mild flavor.....	10	50	1 50
Mammoth Rock Red. Round, solid heads of deep red color....	10	40	1 50
SAVOY, American Drumhead. Unsurpassed for winter use; large, late, and finely curled.....	10	40	1 50
Perfection Drumhead. Largely grown for New York market. Produces larger and better heads than any other Savoy Cabbage.....	10	40	1 50



Hunt's *Perfection* Vegetable Seeds



Carrot, The Premier

CAROTTE **Carrot** *Zanaboria*

Sow seed in light sandy soil, from April to July, in drills $1\frac{1}{2}$ feet apart, covering the seed $\frac{1}{2}$ inch in depth. Thin out the young plants from 3 to 5 inches apart, according to size of variety. Cultivate freely and do not allow the soil to get too dry during hot weather.

One ounce of seed will sow 100 feet of drill; 4 pounds per acre

	Pkt.	Oz.	$\frac{1}{4}$ lb.	Lb.
Chantenay Half-Long Scarlet. Stump-rooted variety, with broad shoulder.....	\$0 05	\$0 15	\$0 50	\$1 25
Danvers Half-Long. Large size; smooth, and has little core. Rich orange-red; handsome. Produces very large crops.....	05	15	50	1 25
Early French Forcing. Small and mild flavored. The earliest Carrot in cultivation. The small, globe shaped roots make an elegant and delicious side dish....	05	25	60	2 00
Early Scarlet Horn. Very thick roots; fine for frames; popular kitchen variety.....	05	20	55	1 75
Guerande, or Oxheart. An immense cropper. Especially suited to hard soils.....	05	15	50	1 50
Long Red Surrey. One of the finest for exhibition purposes. Heavy cropper of first rate quality.....	10	40	1 25	4 00
Half-Long Nantes. A popular French sort, adapted to shallow soils.....	05	15	50	1 50

For other varieties of Carrots, see page 10

ROOT CROPS—"GROW YOUR OWN"

Every home-gardener should devote as much spare ground as possible to the growing of Root Crops. Most of us who garden for pleasure know that the summer vegetables are always cheaper to buy, but the novelty of "growing our own" and having them fresh from our own garden gives them preference over the grocer's stock. Root Crops, however, mature in the fall and can be stored in sand in the cellar for winter and spring use, when green grocers' prices are sky-high. That's the real time to be eating your own. This year, therefore, grow more Beets, Carrots, Parsnips, Turnips, and Rutabagas.

		CARROTS, continued	Pkt	Oz.	¼lb.	Lb.
The Premier.	Excellent both for table and market, being heavier than Chantenay and possessing all the fine qualities of St. Valery.....		\$0 10	\$0 40	\$1 25	
St. Valery.	A thick, intermediate long red, splendid for kitchen or stock.....		05	15	50	\$1 25

Field Carrots

Long Orange.	For stock.....	35	1 00
White Belgian.	Very large; good keeper; for stock.....	35	1 00
Yellow Belgian.	For cattle feeding.....	35	1 00



Celery, Easy Blanching

CELERY *Celery Apios*

For earliest crop, sow in February under glass, or in heated frames. Prick out, on bottom heat when ready, and transplant to trenches in May or June. For main crop sow in March and continue up to July. When plants are large enough, transplant to trenches, preparing same with good rich loam. Water freely during July and August. To grow good Celery it is essential to place at least 3 to 4 inches of rotted manure in the bottom of the trenches before setting out plants. Without it, dwarf, stunted plants invariably result.

One ounce of seed will produce 3,000 plants

Easy Blanching.	A new variety of Celery with remarkable easy-blanching characteristics and useful both for early use and for keeping during the winter months. The plants make a quick, healthy growth; stalks thick, very tender and brittle; rich flavor.....	Pkt.	Oz.	¼lb.
		\$0 20	\$1 50	\$4 50
Fin de Siecle.	Largest, hardiest and best keeping.....	10	40	1 25
Giant Pascal.	Solid and crisp; golden yellow heart, rich nutty flavor. Easily blanched and fine keeper.....	10	40	1 25
Golden Self-Blanching.	French-grown. Crisp; tender; fine flavor.....	25	1 50	
Pink Beauty.	Very solid and of fine nutty flavor.....	25	1 00	3 50
Pink Plume.	Strong, compact grower; long keeper.....	10	1 00	3 50
White Plume.	A valuable early variety unsurpassed for fall and winter use. Blanches easily. Popular market sort..	10	60	1 75
Winter Queen.	The best white Celery. Very large and solid. Excellent for keeping.	10	50	
CELERIAC, Large Erfurt	(Turnip-rooted Celery). Excellent for soups.....	10	50	



Hunt's *Perfection* Vegetable Seeds

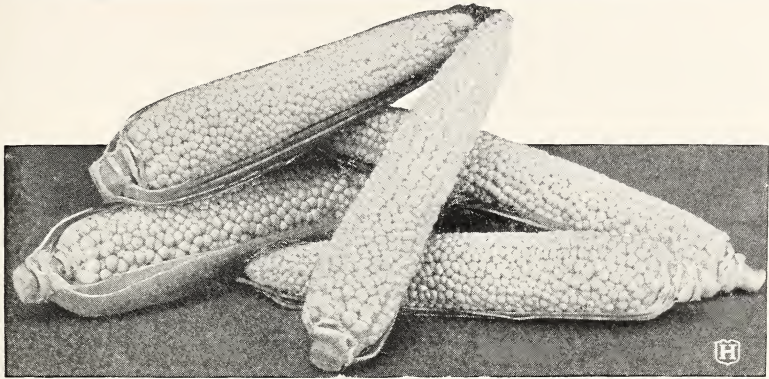

Corn, Country Gentleman

MAIS **Corn, Sweet or Sugar** Maiz

Plant in rich, warm soil, in rows 3 feet apart, for early kinds; and 4 feet apart for late sorts. Place hills 2 to 3 feet apart, in rows. Make first sowing about the middle of May and continue fortnightly up to about the middle of July.

One quart of seed will plant 200 hills; 8 to 10 quarts to an acre

	Lb.	2 lbs.	5 lbs.
Bantam Evergreen. An excellent medium sized early variety; delicious flavor.....	\$0 35	\$0 60	\$1 40
Country Gentleman. The best midseason variety. Grains irregular—not in rows, and deliciously sweet, tender, and milky.....	35	65	1 50
Crosby's Early. Fair-sized ears of good quality; very early and of rich, sweet flavor.....	35	65	1 50
Early White Cory. An early standard variety, sweet and productive.....	35	60	1 40
First of All.	35	60	1 40
Golden Bantam. Extra early; very sweet and tender; yellow. A fine variety for the home garden.....	40	75	1 75
Golden Giant. Excels all other early varieties in size, productivity and quality.....	45	85	2 00
Howling Mob. A delicious early Corn; ears are quite large.....	40	70	1 65
Hunt's White Prolific. The deep white grains are produced in 10 to 12 even rows to the ear and are very sweet. Midseason....	1 00	1 75	3 75
Kendel's Giant. Large variety of fine quality; very early. The grains are sweet and tender.....	40	70	1 65
Mayflower. Fully ten days earlier than White Cory, of which variety it is a great improvement. Ears are long and well filled with tender white kernels.....	40	75	1 75
Metropolitan. Large ears, extra sweet, of fine quality. Splendid for market.....	35	65	1 50

Other varieties of Sweet Corn on page 12

For succession, plant Hunt's best three—**Howling Mob** (early), **Country Gentleman** (midseason), **Stowell's Evergreen** (late). One pound of each for \$1.10, prepaid.

CORN, SWEET OR SUGAR, continued

	Lb.	2 lbs.	5 lbs.
Peep o' Day. A very hardy and early sort, being remarkably sweet and tender; unusually prolific.....	\$0 40	\$0 70	\$1 65
Potter's Excelsior or Squantum. Second-early variety; large and sweet.....	40	70	1 65
Stowell's Evergreen. Late; ears large, very sweet. One of the most popular varieties for late and main crop.....	35	65	1 50

Field Corn

Eight quarts will plant one acre in hills; 3 bushels will sow one acre broadcast, or half that quantity in drills

Brewer's Yellow Dent. One of the finest Dent Corns in cultivation. heavy cropper.....	Very	Bus.	\$5 00
Early Leaming (Dent). Very hardy and early.....			4 50
Golden Beauty			4 50
Golden Nugget. Produces extremely large ears; heavy cropper.....			5 00
Longfellow (Yellow Flint). Small cob; large grain; popular 8-rowed variety..			5 00
Southern Horse-Tooth. A popular variety for fodder and ensilage.....			4 75
Sweet Fodder			4 00

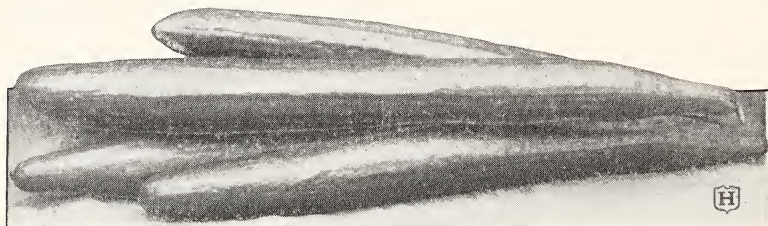

Cucumber, Telegraph (Forcing)

CONCOMBRE **Cucumber** Pepino

Outdoor Varieties. Sow early in spring, in hotbeds, and transplant to open ground when weather is suitable. For later crop sow seed when weather becomes settled, in hills 4 to 6 inches apart. They require a warm, rich soil, and should be watered liberally.

One ounce of seed will plant 50 hills; 2 pounds to an acre

	Pkt.	Oz.	¼lb.
Davis' Perfect. Fine for forcing or outdoors. Fruits are long and slim, very tender and of fine flavor.....	\$0 10	\$0 15	\$0 50
Fordhook Famous. Dark green; fruits measure 12 to 18 inches long; vigorous and productive.....	10	25	75
Long Green (Jersey Pickle). Dark green; long and crisp; excellent for pickles.....	10	15	50
Rawson's White Spine. Fruit even in size and regular in form.	10	35	1 00
Selected White Spine Improved. Vigorous grower, fine for cutting or pickles.....	10	25	75
West India Gherkin. Very small; used for pickles. Should be picked while young and tender.....	10	25	75



Hunt's *Perfection* Vegetable Seeds



ENGLISH FORCING CUCUMBERS

English or Frame varieties must be started about the end of February. Sow in pots or pans, protecting from strong light until seedlings appear. When strong enough to handle, transplant to permanent position in hotbed or greenhouse. The soil must be well prepared, and good results will be obtained if mild liquid manures are given.

Delicacy, Sutton's. Fruits dark green, slightly ribbed, splendid for exhibition; Pkt. fine cropper.....	\$0	75		
Lockie's Perfection. Handsome and productive.....				35
Telegraph. Very prolific. Quick in growth; of fine shape.....				35

MACHE **Corn Salad, or Feticus** *Macha o Valerianilla*

	Pkt.	Oz.	¼lb.	Lb.
Large-seeded	\$0 10	\$0 25	\$0 80	\$3 00

CRESSON **Cress, or Pepper-Grass** *Bara o Mastuerzo*

One ounce of seed will sow 150 feet of drill

	Pkt.	Oz.	¼lb.	
Extra Curled. Splendid for salads and garnishing....Lb. \$1..	\$0 05	\$0 20	\$0 40	
True Water Cress	10	75	2 25	
Upland, or American		30	1 00	

AUBERGINE **Eggplant** *Berengena*

Sow in mild heat, about the middle of March, and transplant June 1. Set out the plants 2½ feet apart

One ounce of seed will produce about 1,000 plants

	Pkt.	Oz.	¼lb.	
Black Beauty. Large, round, deep purple fruits, very early..	\$0 10	\$0 75	\$2 50	
Early Long Purple. Hardy and productive. Cut before full-grown.....	10	60	1 75	
Improved New York Spineless. Fruit of large size and perfect form. Early and productive.....	10	75	2 50	

CHICOREE **Endive** *Escarola o Endivia*

Sow about the middle of April, in rows 18 inches apart, and thin out to about 9 inches apart.

One ounce of seed will sow 100 feet of drill

	Pkt.	Oz.	¼lb.	
Broad-leaved (Escarolle). Leaves long, broad, and succulent. Fine for winter salads and cooking.....	\$0 10	\$0 30	\$0 90	
Green Curled. Standard variety for fall and winter crop.....	10	20	60	
Moss Curled. Compact plants with finely divided leaves.....	10	20	60	
White Curled. For early use.....	10	20	60	

CHOU-RAVE **Kohlrabi** *Colinabo*

Drill seeds in rows about 15 inches apart in May, and thin out to about 9 inches apart.

One ounce of seed will sow 100 feet of drill

	Pkt.	Oz.	¼lb.	
Short-leaved White Vienna. Mild and delicate flavor.....	\$0 10	\$0 25	\$0 85	
Early Purple Vienna. Good all-round sort.....	10	25	85	



Lettuce, Big Boston

LAI TUE **Lettuce** *Lechuga*

Sow the seeds in hotbeds during February until the middle of March. Afterwards, prick off into flats, or coldframes, leaving about 6 to 8 inches between the plants. As soon as weather becomes suitable, transfer to open ground and set out in rows 1 foot apart, leaving 9 inches between the plants in the rows.

One ounce of seed will produce 2,000 plants

	Pkt.	Oz.	¼lb.
All Seasons. Large, handsome, extremely solid head	\$0 05	\$0 25	\$0 75
Boston Market. Solid and compact. Hardy and crisp. A good forcing variety. Medium size	05	30	85
Big Boston. Heading variety of splendid flavor. Fine for forcing in coldframes or open ground. Very large heads	10	30	1 00

California Cream Butter.
Produces a large white head.
Pkt. 10 cts., oz., 25 cts.,
¼lb. 75 cts.

Golden Queen. A small variety of compact habit, forming yellowish green heads. Splendid flavor.
Pkt. 10 cts., oz. 40 cts.,
¼lb. \$1.50.

Grand Rapids Forcing.
Large size, crisp and tender. Early bunching variety. Fine for forcing. Pkt. 10 cts., oz. 25 cts., ¼lb. 75 cts.

Hartford Bronze-Head.
Forms large, compact heads.
Pkt. 10 cts., oz. 60 cts.,
¼lb. \$1.50.

Long Lost. Extra-large, curly Lettuce, crisp and tender. Pkt. 15 cts., oz. 75 cts., ¼lb. \$2.50.



Lettuce, Grand Rapids Forcing



Hunt's *Perfection* Vegetable Seeds



LETTUCE, continued

	Pkt.	Oz.	¼lb.
May King. Extra-large, round, solid heads, very tender. Good alike for outdoors or under glass.....	\$0 10	\$0 30	\$1 00
Mignonette. Distinct, russet-colored; solid and compact. Heads are small. Exceedingly tender, crisp and sweet.....	10	35	1 00
New York Giant. Bleaches naturally; crisp, tender, one of the largest varieties grown.....	10	40	1 25
Early Curled Simpson. Very tender; white seed. Bunching variety, of fine flavor.....	05	30	90
Salamander. Buttery flavor. Leaves slightly crumpled. Splendid quality.....	05	35	1 25
Sunset. Medium green with red edge.....	15	75	
White Summer (Deacon). Summer variety; heads of good size. Used for forcing.....	10	25	75

Romaine, or Cos Lettuce

Balloon Cos. The largest Cos Lettuce.....	10	40	1 25
Express Cos.	10	30	1 00
Paris White Cos. Upright in growth; color pale green.....	10	30	1 00
Self-folding Cos. The largest Cos Lettuce. Heart clear white.....	15	75	2 00
Silver Cos. Largest size, perfect form, self-folding and very crisp.....	15	75	

Leek

POIREAU *Puerr*

Sow in April and transplant in July into trenches of well-manured soil, about 20 inches between the plants. In warm weather apply frequently liberal dressings of liquid manure.

One ounce of seed will sow 100 feet of drill

Large American Flag. Hardy and productive. Pkt. 10 cts., oz. 30 cts., ¼lb. \$1.

Musselburgh, or Scotch. Of large size and extra-fine quality. Pkt. 10 cts., oz. 30 cts., ¼lb. \$1.

Prizetaker. Very large and long pure white stems. The leading exhibition variety. Pkt. 10 cts., oz. 60 cts., ¼lb. \$2.

Prodigy. Specimens have been grown weighing upwards of 4 pounds each. Pkt. 25 cts., oz. \$1.

Mustard

MOUTARDE *Mostaza*

White London. Leaves used for salad. Oz. 10 cts., ¼lb. 30 cts., lb. \$1.

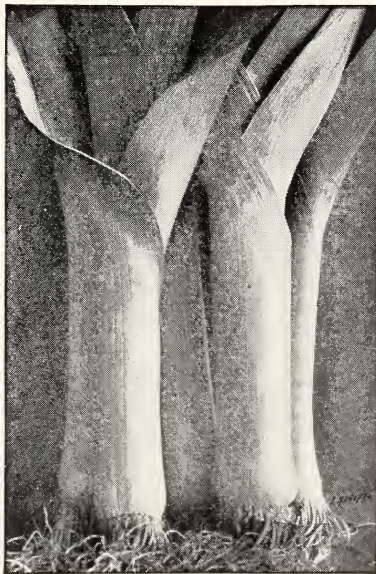

Leek, American Flag



MELON MUSCADE **Muskmelon** *Melon Muscatel*

Seed should be planted in rich, sandy soil, about the first week in May. Plant ten seeds in hills about 5 feet apart each way; afterward thin out, leaving three or four of the best plants to the hill.

One ounce will plant 50 hills; 2 to 3 pounds of seed, in hills, to the acre

	Pkt.	Oz.	¼lb.
Emerald Gem. Dark green skin; orange flesh; very sweet; extra early.....	\$0 10	\$0 25	\$0 75
Fordhook. Flesh thick, salmon. Medium size, heavily netted; delicious flavor.....	10	25	75
Hackensack. Large, round and good quality. Popular early variety. Flesh green and sweet.....	10	25	75
Honeydew. White skin; flesh green and thick; sweet flavor....	10	35	1 00
Jenny Lind. Small; green fleshed; very early.....	10	30	
Montreal Nutmeg. Largest green-fleshed variety.....	10	25	75
Rocky Ford. Oval; flesh thick, green, very sweet.....	10	25	75

ENGLISH MUSKMELONS (Greenhouse Varieties)

For first crop sow seed in January in good, rich loam and well-rotted manure, adding a dressing of fine soil to the surface, and bring plants as near light and glass as possible. A regular temperature should be maintained. When fruit is ripened, give air freely and check supply of water in order to develop the flavor.

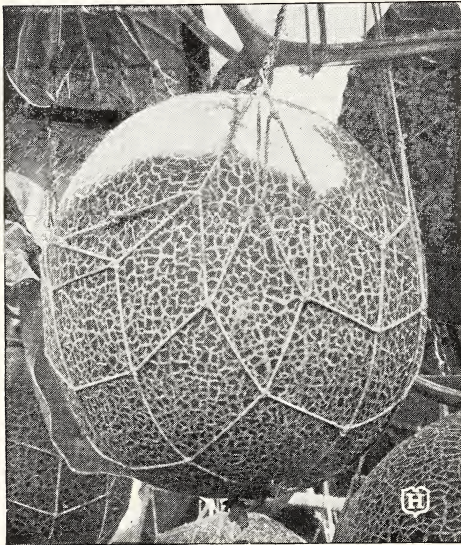

Melon, Ridgefield Scarlet

Blenheim Orange. Scarlet flesh. Pkt. 75 cts.

King George. Very distinct scarlet-fleshed melon. Pkt. 90 cts.

Ridgefield Scarlet. The fruit is of large size, handsomely netted and of splendid shape. The scarlet flesh is very thick and the flavor and aroma exquisite; vigorous in growth, sets freely and not liable to disease. Unrivalled for exhibition. Pkt. of 12 seeds, 75 cts., 3 pkts. \$2.

Royal Sovereign. Beautiful golden color, slightly netted; flesh white and very deep. Pkt. 75 cts.

Sutton's Best of All. Very thick flesh, deep green in color, splendid flavor. Pkt. 90 cts.

Sutton's Emerald Gem. Flesh unusually thick, rich green color, superb in flavor. Pkt. 90 cts.

Sutton's Perfection. A valuable melon; flesh green. Pkt. 90 cts.



Hunt's *Perfection* Vegetable Seeds



ENGLISH MUSKMELONS, continued

Sutton's Ringleader. Oval in form; yellow skin; flesh pale green; delicious flavor.	Pkt. \$0 90
Sutton's Scarlet. Golden skin, rich in color and flavor	90
Sutton's Superlative. Medium size; handsome shape; rich flavor; scarlet flesh.	90
Veitch's Eminence. White flesh; of medium size; splendid flavor	90

Sutton's Melon Seeds are sold only in original packets

MELON D'EAU **Watermelon** *Zandia*

Give treatment similar to muskmelon, excepting that they should be planted out in hills 8 to 10 feet apart.

One ounce of seed will plant 25 hills; 5 to 6 pounds, in hills, to the acre

	Pkt.	Oz.	¼lb.
Citron. Round and handsome; for preserving; red seed	\$0 05	\$0 20	\$0 60
Cole's Early. Medium size; red flesh; green skin	05	20	60
Kleckley's Sweet. Exceedingly sweet and fine flavored	05	20	60
Mountain Sweet. Flesh red; late; dark green	05	20	
Sweetheart. Oval; bright skin; fine quality; very large	05	20	

Mushroom Spawn

American Direct Pure-Culture. Produces Mushrooms in four to five weeks; uniform in shape, good size, and of a creamy white color. We always have a large and fresh supply on hand. Per brick 50 cts., 10 bricks \$4.50, 50 bricks \$21, 100 bricks \$40. Cultural directions free on request.

GOMBAUD **Okra, or Gumbo** *Quimbombo*

Sow seed early in May in rows 3 feet apart and 2 inches deep. As plants appear, thin out to about 1 foot apart.

One ounce of seed will plant 40 feet of drill

	Oz.	¼lb.	Lb.
Dwarf Green. Short, thick pods; early	\$0 15	\$0 30	\$1 00
Long Green. Very productive	15	30	1 00
White Velvet. Tender, long white pods	15	30	1 00



Mushroom, American Direct Pure-Culture



Onion, Prizetaker

OIGNON **Onion** Cebolla

Sow seed as early as soil can be worked in spring. The seeds should be sown thinly and lightly covered in drills 1 foot apart, and thin out to about 6 inches apart in the row. The soil must be well fertilized and be made very friable. In hot weather water frequently. Don't forget that the first crop you will bring in from your garden will be 'spring' Onions; plant Onion sets as early as your ground will permit for little green Onions, and some for late big Onions.

One ounce of seed will sow 100 feet of drill; 4 to 5 pounds to the acre

	Pkt.	Oz.	¼lb.
Ailsa Craig. Extra selected strain. Flesh white; a good keeper and valuable for exhibition. The seed we offer is raised by one of the best growers in England, and we strongly recommend same for exhibition and culinary purposes.....	\$0 25	\$0 75	\$2 75
Cranston's Excelsior. A favorite exhibition variety of large size.....	25	1 25	4 00
Gigantic Gibraltar. Handsome, globular shape; light straw-color, very large.....	25	75	2 50
Johnson's Giant. This is a distinct variety, producing excellent bulbs one-third larger than Ailsa Craig or Excelsior. Pale yellow in color, firm flesh, handsome form and a fine flavor; excellent keeper. One of the best Onions ever offered.....	35	1 25	4 25
Large Red Wethersfield. A good keeper; large size. Does well in all localities, rather strongly flavored.....	Lb. \$3.50.. 10	30	1 00
Prizetaker. Yellow; flesh white; globular; immense size. Lb. \$3.50..	10	30	1 00
Southport Red Globe. Beautiful shape. Considered the finest red variety. Globe-shaped of medium size. Keeps well and of excellent quality.....	Lb. \$3.75.. 10	35	1 25



Hunt's *Perfection* Vegetable Seeds



ONION, continued

	Pkt.	Oz.	¼lb.
White Portugal. The standard flat white Onion. Early and mild in flavor.....	\$0 10	\$0 35	\$1 25
Southport White Globe. Flesh firm, fine-grained, mild. Pure white; globe-shaped, of mild taste.....	Lb. \$3.75.. 10	35	1 25
Victoria Cross. The highest type of yellow exhibition long-keeping Onion. New selection. Very large, almost round straw colored bulb.....	25	1 25	4 00
Yellow Danvers. Standard sort; early and a good keeper..	Lb. \$3.50.. 10	30	1 00
Yellow Globe Danvers. Globular shape; keeps well. There is no better variety for general crop.....	Lb. \$3.50.. 10	30	1 00

ONION SETS

Prices subject to market changes

	Qt.	Pk.
Red Onion Sets	\$0 40	\$2 00
White Onion Sets	50	2 50
Yellow Onion Sets	40	2 00
Shallots	50	2 50
Garlic	Lb. 75 cts..	

PERSIL Parsley *Perijil*

Sow the seeds thinly in beds any time from February until the end of May. Soak seed thoroughly in water before sowing.

One ounce of seed will sow 100 feet of drill

Triple Moss-Curled. Immensely double, dense and compact leaves. Pkt. 10 cts., oz. 35 cts., ¼lb. \$1.

Fern-Leaved. Superior variety; useful for garnishing. Pkt. 10 cts., oz. 25 cts., ¼lb. 75 cts.

Hamburg, or Rooted. Grown for its roots, which are used in soups. Pkt. 10 cts., oz. 25 cts., ¼lb. 60 cts.



Parsnip, American Hollow Crown

PANAIS Parsnip *Chirivia*

Sow as soon as season will permit. The ground should be deeply trenched and well manured. Sow seed in drills about 2 feet apart, and thin plants out to 1 foot apart in the row.

One ounce of seed will plant 100 feet of drill; 5 pounds per acre

American Hollow Crown. Long, smooth, and milky white. The best and most productive variety. Pkt. 5 cts., oz. 25 cts., ¼lb. 75 cts., lb. \$2.

Early Round. Very early and of good flavor. Pkt. 5 cts., oz. 25 cts., ¼lb. 75c.



William M. Hunt & Company

INCORPORATED



PoIs Peas *Chicharos o Guisantes*

English- and Northern-grown Seed

For first crop, round-seeded Peas should be sown in the open ground as soon as same is fit to be worked. The wrinkled varieties should be planted about two or three weeks later. Frequent planting for succession, and a careful selection of varieties, will give an almost continuous crop of Peas from June until frost. Sow Peas in rows 3 feet apart and 3 inches deep. Rotted horse manure and wood ashes should be freely used in the preparation of soil for pea sowing.

Three pounds of seed will sow 100 feet of drill

The height of Peas is influenced by the condition of soil and character of season

	Lb.	5 lbs.	10 lbs.
Admiral Beatty. We consider this variety to be the very best second-early Pea extant. It is a full flavored marrowfat. 3½ feet.....	\$0 60	\$2 75	\$5 00
Alaska. Extremely early. Round, blue seeded variety. Heavy cropper. Suitable for canning. Height, 2 ft.	20 lbs. \$6.50 . .	40	1 85 3 50
Alderman. Main crop. Peas of delicious flavor, contained in immense pods. Unusually prolific. 5 ft.	20 lbs. \$7.50 . .	45	2 10 4 00
American Wonder. Early and productive; fine quality. Very popular. Recommended for glass culture. 1 ft.	35	1 65	3 25
Champion of England. Second early. Green, wrinkled marrow. Peas of excellent quality and delicious flavor. 5 ft.	20 lbs. \$6.50 . .	40	1 85 3 50
Duke of Albany. Main crop. Produces an abundance of very large pods well filled with Peas; tender and sweet. There is no better variety for the amateur's garden. 5 ft.	20 lbs. \$7.50 . .	45	2 10 4 00
Early Bird. First early, round seeded. Robust in habit and produces extra large size Peas in abundance. 3 ft.	45	2 10	4 00
First of All. Best for first sowing; round variety; very hardy. Selected strain of extra earlies. 2½ ft.	20 lbs. \$6.25 . .	35	1 65 3 25
Gradus, or Prosperity. Second early. Bears abundance of long pods, containing ten large Peas. Without a doubt one of the best Peas in commerce. 2½ ft.	20 lbs. \$7.50 . .	45	2 10 4 00
James Kelway. A good cropper; makes an excellent wrinkled maincrop. 2½ feet.	75	3 50	6 50
Laxton's Progress. Large-podded, early, wrinkled Pea. Recognized, without doubt, as the very best of the Laxtonian type. 1½ feet.	1 00	4 75	
Laxton's Superb. This Pea, being very hardy and semi-wrinkled, can be sown as early as Pilot, and stands wet and cold well. It has an enormous pod, slightly curved; it crops very heavily. 2 feet.	75	3 50	6 50
Laxtonian. Early. Bearing an abundance of dark green pods filled with large Peas of fine quality. 1½ ft.	50	2 25	4 25
Little Marvel. Extra early; produces well-filled pods in abundance. Flavor exceptionally good. A very popular Pea for successive sowings. 1½ ft.	45	2 10	4 00
Mammoth Sugar. Edible pods. Second early. 3 ft.	45	2 10	4 00
McLean's Advancer. A fine standard sort of excellent quality. Second early. 2½ ft.	35	1 65	3 25
Nott's Excelsior. Extra-early dwarf; also good for May or June sowing. Yields first quality Peas in abundance. 1¼ ft.	20 lbs. \$6.50 . .	40	1 85 3 50
Premium Gem. Early. Straight pods, well filled. 1½ ft.	35	1 65	3 25
Quite Content. Main crop. Pods contain nine to ten Peas of large size and fine flavor. Claimed to be the largest Pea grown.	75	3 50	6 50
Sutton's Excelsior. First early. One of the finest dwarf wrinkled Peas in cultivation. A very heavy cropper. 1½ ft.	45	2 10	4 00



Peas, Gradus



William M. Hunt & Company

INCORPORATED



PEAS, continued

Telephone. Main crop. A tall and very robust grower. Enormous pods and Peas of best quality, unusually productive.	Lb.	5 lbs.	10 lbs.
5 ft.....	20 lbs. \$7.50..	\$0 45	\$2 10 \$4 00
The Pilot. Round; first early; very hardy. 3 ft.....		45	2 10 4 00
Thomas Laxton. Second early. A heavy and reliable cropper. Supplies an abundance of delicious Peas from June until August. 3 ft.....	20 lbs. \$7.50..	45	2 10 4 00

PIMENT **Pepper** *Pimiento*

Sow in hotbed or greenhouse in March, and transplant to open ground when all danger of frost is past. Set out in rows 3 feet apart and 18 inches between the plants.

One ounce of seed will produce about 2,000 plants

Chinese Giant. Undoubtedly the largest Pepper offered. Bright scarlet; Pkt. large, mild, and sweet.....	\$0 15	\$1 00
Chili. Cherry-shaped; used for pickles, very hot.....	10	75
Large Bell, or Bull-Nose. Large, early variety. Bright red; mild.....	10	75
Long Red Cayenne. Very hot; for pickles.....	10	75
Red Apple. Mild and sweet.....	10	75
Ruby King. Bright red; best for stuffing, flesh thick and mild.....	10	75
Sweet Mountain. Mild and sweet; fruits very large.....	10	75
Upright Sweet Salad	10	75

POMME DE TERRE **Potatoes** *Patatas*

Excellent results are obtained by setting out Potatoes in good, sandy loam. Make furrows 18 inches deep and about 3 feet apart. Apply freely a good commercial fertilizer or well-decayed stable manure to each drill; cover slightly and plant pieces of Potatoes, each containing two to three eyes, 1½ feet apart, in rows. Cultivate when plants are 6 inches high.

Ten bushels cut tubers will plant an acre

Bus. \$5, bbl. or sack (2¾ bus. or 165 lbs. approximately) \$10.50
Prices subject to change. Booked at market prices for later delivery

- Beauty of Hebron.** An early and popular variety. Tubers are large, keep well and of good flavor.
- Bovee.** Extra early; one of the best. Keeps well for an early sort.
- Dibble's Norcross.** A valuable late variety. The best.
- Carman No. 1.** Enormous yielder; handsome and uniformly large; peculiar white skin. Tubers are large, oval; quality excellent.
- Dibble's Russet.** Flesh white; extraordinary cropper; main crop.
- Early Rose.** Early, productive and of excellent quality. Shape, long and of good size. Cooks mealy and is of good flavor.
- Gold Coin.** Splendid table variety; flesh white; golden skin; main crop.
- Green Mountain.** Unsurpassed for main crop. A well-known variety which is suitable for planting in almost any condition of soil, always does well.
- Irish Cobbler.** One of the first to be ready for use. Flesh white, of fine flavor.
- Rural New Yorker No. 2.** Medium-early. White oblong, inclined to round, rather flattened.

Pumpkin

Sow about the end of April in hills 8 feet apart, using three or four seeds to hill.

One ounce of seed will plant 25 hills; 3 pounds an acre

Connecticut Field. Large; oval shaped. Splendid for pies.....	Pkt. \$0 05	Oz. \$0 25	¼lb. \$0 75
Jumbo	05	25	75
Large Cheese. Flat; one of the best for family use.....	05	15	50
Sugar. Small; yellow and sweet. Perhaps the best for pies.....	05	15	50



Radish

RADIS ET RAVE

Rabanos y Rabanitos

For an early crop, sow in hotbed, January, February, and March. As soon as ground is fit to be worked, sow seed in the open, in rows 1 foot apart.

One ounce of seed will sow 75 feet of drill

Long Scarlet. Long, crisp and sweet. Very early. Oz. 20 cts., $\frac{1}{4}$ lb. 50 cts., lb. \$1.50.

Long Icicle. Pure white. Very handsome, crisp, and tender. Oz. 25 cts., $\frac{1}{4}$ lb. 75 cts., lb. \$2.

Scarlet Olive-shaped. Valuable and distinct sort. Fine for forcing or open ground. Oz. 20 cts., $\frac{1}{4}$ lb. 50 cts., lb. \$1.50.

French Breakfast. A very select strain of this popular sort. Always reliable. Succeeds in hot weather. Scarlet with white tip; very early. Oz. 20 cts., $\frac{1}{4}$ lb. 50 cts., lb. \$1.50.

Crimson Giant. Crisp and solid; attains a greater size than most sorts. Oz. 25 cts., $\frac{1}{4}$ lb. 75 cts., lb. \$2.

Deep Scarlet Turnip Forcing. Handsome and delicious. Crisp; very early. Oz. 30 cts., $\frac{1}{4}$ lb. 75 cts., lb. \$2.50.



Radishes, Long Scarlet

	Oz.	$\frac{1}{4}$ lb.	Lb.
Scarlet Globe. Good for forcing or open ground. Remains crisp when other kinds are over.....	\$0 25	\$0 75	\$2 00
White-Tipped Scarlet Turnip. Very early. For frames or outdoors.....	25	75	2 00
Winter Scarlet Chinese.	30	1 00	
Winter Long Black Spanish.	20	60	
Winter Round Black Spanish.	20	60	
White Spanish.	20	60	

SALSIFIS **Salsify** *Ostion Vegeta*

Sow early in April in drills about $1\frac{1}{2}$ feet apart; thin out plants 8 inches apart.

One ounce of seed will sow 75 feet of drill

Mammoth Sandwich Island. A large-growing variety. Pkt. 10 cts., oz. 25 cts., $\frac{1}{4}$ lb. 75 cts., lb. \$2.

CORZONERE **Scorzonera** *Escorzonera*

Resembles Salsify, but is black. Pkt. 10 cts., oz. 60 cts., $\frac{1}{4}$ lb. \$2.

CHOU MARIN **Sea Kale** *Breton de mar*

Sea Kale Seed. Pkt. 25 cts., oz. \$1.

EPINARD **Spinach** *Espinaca*

Summer Spinach should be sown every ten days for succession, from April to the middle of July; winter varieties during August and September.

One ounce of seed will sow 100 feet of drill; 12 pounds to the acre, in drill

	Oz.	¼lb.	Lb.
Curled-leaved Savoy. Large, curled and wrinkled leaves; tender.....	\$0 20	\$0 50	\$1 25
Long-Standing (Round, Thick-leaved). A greatly improved stock of round Spinach. Dark green. Best for spring sowing.	20	40	1 00
Perpetual. A valuable addition to the Spinach family; produces green leaves in abundance close to the ground. Immediately one gathering has been made, fresh leaves appear; maintains a supply long after other sorts are exhausted....	50	1 50	5 00
Prickly, or Winter. The best variety for winter and spring use. Stands a long time before running to seed.....	20	40	1 00
New Zealand Summer. Does well in hot summer weather. Very productive.....	20	50	1 50
Viroflay, Thick-leaved. Favorite sort for spring or fall sowing.	20	40	1 00
Triumph (Long Season). Thick, fleshy and crumpled leaves.	20	40	1 00
Victoria. Extra-dark green color. Does not quickly run to seed.	20	40	1 00
Large and Crumpled-leaved. The leaves are very dark green; thick and fleshy. Improved late sort.....	20	40	1 00

COURGE **Squash** *Calabaza*

Seeds should be planted about the middle of May, in hills 4 feet apart for bush varieties, and 10 feet apart for the running sorts. Put twelve to fifteen seeds in each hill; afterward thin out, leaving three or four of the best plants.

One ounce of seed will plant 50 hills of the early sort and 25 hills of the later varieties

	Pkt.	Oz.	¼lb.
Bush Summer Crookneck. The best summer variety. Delicious flavor. Yellow fruit; early and productive.....	\$0 05	\$0 25	\$0 75
English Marrow, Bush White. Extremely productive; very tender. Fruits are oval in shape, cream colored, delicate flavor.	20	50	1 75
English Marrow, Long White. Skin greenish yellow; flesh white, soft, and richly flavored.....Lb. \$4..	10	50	1 50
English Marrow, Rotherside Orange. The fruits are globe-shaped, and when ripe take a deep golden color..4 pkts. \$1..	30		
Extra-Early Jersey White Bush. Enormously productive..	05	25	75
Fordhook. Bright yellow skin; flesh straw-yellow, dry and sweet.....	10	35	90
Giant Summer Crookneck. Very large; rich flavor.....	10	30	75
Golden Hubbard. Flesh deep golden yellow, much richer than the original Hubbard though only about half the size.....	10	25	80
Improved Hubbard. Well known and liked for late use. Will keep from September to May.....	10	30	80
White Bush Scallop. A good early variety of fine quality and very prolific.....	05	25	75
Winter Crookneck. One of the best winter sorts.....	10	30	90

OSEILLE **Sorrel** *Acedera*

Large-leaved French. Used for soups and salads. Pkt. 10 cts., oz. 40 cts., ¼lb. \$1.50.



Hunt's *Perfection* Vegetable Seeds



TOMATO **Tomatoes** Tomate

Sow seeds in February or March in greenhouse, hotbed, or window box. Sow lightly in rows and when plants have reached a height of 3 inches, transplant to hotbeds. Set out in open ground, 4 feet apart, about June 1, giving plenty of well-rotted manure to each plant. Water freely during hot weather. To obtain the best results, trellises or stakes should be used.

One ounce of seed will produce 2,000 plants

	Pkt.	Oz.	¼lb.
Acme. One of the earliest; handsome, medium-sized fruit . . .	\$0 10	\$0 75	\$2 50
Bonny Best. Very early; medium size and produces freely; valuable for market . . .	10	50	1 50
Chalk's Early Jewel. Very fine; large, solid, smooth and bright red . . .	10	50	1 50
Dwarf Champion. Fruit of medium size; very prolific . . .	10	50	1 50
Earliana. Extra early; bright red, smooth . . .	10	50	1 50
John Baer. Very early and an exceedingly heavy cropper; produces fruit of medium size and fine flavor . . .	15	50	1 50
Ponderosa. Fruits very large, solid and bright crimson . . .	10	75	2 50
Stone, Dwarf. Large scarlet fruits, very solid and of superb flavor. Its dwarf compact habit should induce all amateurs to grow this variety. . .	10	50	1 50
Stone, Tall. Very productive; fruits are medium size; flavor exquisite. One of the best main crop varieties. . .	10	50	1 50
Yellow Trophy. Skin and flesh lemon . . .	15	75	2 50
Lord Kitchener. Produces enormous trusses of medium-sized scarlet fruit. . .	35		



William M. Hunt & Company

INCORPORATED



FORCING TOMATOES

	Pkt.	¼oz.
Buck's Tresco. Round; bright red; moderate-sized fruits; a fine forcer.	\$0 25	\$1 50
Dobbie's Champion. Heavy cropper; deep scarlet.....	25	1 50
Early Sunrise. Splendid cropper; medium size.....	25	1 50
Godber's Market Favorite. Very early, of good constitution, very free setting, and a wonderful cropper, the fruit swelling and setting well, right to the end of the season. It sets early and remains in bearing for a very long period. Sold only in packets of 200 seeds.		
	30 cts. each, 4 pkts. \$1..	
Golden Sunrise. Produces fruit of medium size; color pure golden yellow, excellent in flavor, being entirely free from acid.....	25	1 50
Holmes' Supreme. Medium-sized, scarlet fruit, round, smooth and firm; heavy cropper.....	25	1 00
Lister's Prolific. Handsome, medium-sized fruit; very prolific and of excellent flavor.....	25	1 50
Market King. A very heavy cropper; early, and produces round fruit of medium size.....	25	1 00
Stirling Castle. Small size; very solid; finest flavor; enormously productive.....	25	1 00
Hunt's Victory. A very heavy cropper; early and produces round, medium-sized fruit of splendid flavor, in large trusses. Excellent for shipping. Equally good, both in or outdoors.....	25	1 00



Turnips, Snowball

NAVET **Turnip** Nabo

For main crop, sow in open ground, from May to July, for winter use sow seed during July and August. Set out in rows 1½ feet apart, allowing a space of 6 inches between the plants.

One ounce of seed will sow 150 feet of drill; 2 pounds per acre

Early Snowball. Crisp, tender and sweet; a good table sort, Oz.	¼lb.	Lb.
and a good sort for the amateur grower.....	\$0 20	\$0 50 \$1 50



Hunt's *Perfection* Vegetable Seeds



TURNIP, continued

	Oz.	¼lb.	Lb.
Milan, Early Purple-Top. Flesh is pure white; delicate and sweet.....	\$0 25	\$0 50	\$1 50
Milan, Early White-Top. Very tender; quick grower.....	25	50	1 50
Golden Ball. The flesh is very tender, making it one of the best table sorts.....	20	60	2 00
Purple-Top White Globe. A very handsome, globe-shaped variety.....	20	50	1 50
Yellow Aberdeen. A very hardy and productive variety. Excellent both for table and stock.....	20	50	1 50
Yellow Globe. For early or late sowing.....	25	50	1 50
Garden Swede. Specially selected for garden and culinary purposes.....	20	60	1 75

Swede Turnip, or Rutabaga

Sow 3 pounds of seed to an acre

	Lb.	5 lbs.
American Purple-Top. Large size.....	\$1 00	\$4 50
Champion. Purple-top; good keeper.....	90	4 00
Long Island Improved	1 00	4 50

Sweet and Medicinal Herbs

	Pkt.	Oz.
Anise. Seeds aromatic.....	\$0 10	\$0 50
Basil, Sweet. Used for flavoring.....	10	50
Caraway. Used in flavoring.....	10	50
Dill. Seeds used for flavoring.....	10	20
Fennel, Sweet. For flavoring.....	10	40
Fennel, Florence.	10	40
Hyssop. Has medicinal qualities.....	10	75
Lavender. For distilled water.....	10	1 00
Marjoram, Sweet. For seasoning.....	10	75
Rue. Used for flavoring.....	10	1 00
Sage, Broad-leaf. Culinary herb.....	10	1 00
Savory, Summer. Culinary herb.....	10	75
Savory, Winter. Culinary herb.....	10	75
Thyme, Broad-leaved English	15	1 75



Dill

Thyme

Sweet Marjoram

Fennel

Farm and Field Seeds

Prices subject to market changes

Carrot

Sow 4 pounds to an acre

Long Orange. Large and long. Especially suited to deep soil; gives a big yield per acre.....	Espe- Lb. 5 lbs.	
White Belgian. Excellent for horses and cattle during winter.....	1 00	4 50
Yellow Belgian. For stock.....	1 00	4 50

Field Corn

Eight quarts will plant one acre in hills; 3 bushels will sow one acre broadcast, or half that quantity in drills

Brewer's Yellow Dent. One of the finest Dent Corns in cultivation. Very heavy cropper... and early.....	Bus. \$5 00	
Early Leaming (Eureka). (Dent.) Very heavy and early.....	4 50	
Golden Beauty. Very heavy cropper.....	4 50	
Golden Nugget. Produces extremely large ears; heavy cropper.....	5 00	
Longfellow (Yellow Flint). Small cob; large grain; popular 8-rowed variety.....	5 00	
Luce's Favorite. A Dent Corn which is as early as the flint varieties. An excellent sort for fodder or silo.....	5 00	
Southern Horse-Tooth. A popular variety for fodder and ensilage.....	4 75	
Sweet Fodder. For sowing broadcast.....	4 00	

Rutabaga

Sow 3 pounds of seed to an acre

American Purple Top. Large size. Very hardy and productive.....	Lb. 5 lbs.	
Champion. Purple top; good keeper; grows to a large size.....	90	4 00
Long Island Improved. Very productive and of good quality.....	1 00	4 50

Mangel-Wurzel

Six to 8 pounds of seed are required per acre

Giant Intermediate. Heavy cropper.....	Lb. \$0 75	5 lbs. \$3 00
Mammoth Long Red. Largest and heaviest. The favorite variety among dairymen.....	80	3 50
Yellow Globe. Keeps well and produces better crops on shallow soil than the Long Red.....	80	3 50
Yellow Tankard. Very heavy cropper. Deep yellow flesh and skin very rich in sugar.....	80	3 50
SUGAR BEET, Klein Wanzleben...	75	3 00



Mammoth
Long Red
Mangel-
Wurzel



Hunt's *Perfection* Farm Seeds



Oats *Sow 2 to 3 bushels to the acre; 32 pounds to the bushel*

- Storm King.** Very early and has great length of straw, producing 70 bushels Bus per acre. It makes a strong growth of straw and produces large, well-filled heads. Grains are white; large, and heavy..... \$3 00
- White Tartar.** Extremely early..... 2 75
- Northern Crown American.** Very heavy..... 3 00
- Regenerated Swedish Select.** Popular for its heavy yields and specially adapted for light soils..... 3 75

Buckwheat *Sow 1 bushel to the acre; 48 pounds to the bushel*

- Japanese.** Early and productive. Yields almost double that of the other varieties..... 3 00
- Silverhull.** Light gray grain..... 3 75

Millet

- Hungarian.** Yields heavy growth of excellent hay. Can be sown as late as July. Sow $\frac{1}{2}$ bushel to the acre..... 100 lbs. \$11..
- Japanese.** Grows 6 feet high and yields 10 tons green fodder per acre. When cured it makes an excellent quality of hay, and is a much relished green fodder. Sow in rows 12 or 18 inches apart, using 10 to 12 lbs. per acre, and cultivate until 15 inches high, when its rapid growth will smother all weeds. .100 lbs. \$12..

Wheat *Sow 1 1/2 bushels to the acre*

- Four-rowed Fulz.** Red; hardy and prolific; beardless..... \$4 00
- Golden Wave.** A grand, large, red-grained, bearded variety..... 3 75
- Lancaster Fulcaster.** Bearded red variety..... 3 50
- Jones' Red Wave.** New. Smooth red chaff; beardless..... 4 00
- Spring Wheat.**..... 3 50

Rye

For grain, sow 1 bushel to the acre; for forage or soiling, 1½ bushels, 56 lbs. to the bushel

Spring. This is excellent for catch-crop; produces an abundance of green feed in the summer season.....	Bus. 5 bus.
Giant Winter King. Popular as a cover crop; produces an abundant crop of early green feed.....	\$3 00
Rosen Rye. An improved form of Russian Rye. Very heavy cropper, producing 25 to 45 bushels to the acre. Sow five pecks to the acre in September, six pecks per acre for later sowings.....	2 75 \$13 00 3 00 14 00

Miscellaneous Farm Seeds

BARLEY, Vermont Champion. Two-rowed, early, hardy and prolific. Two bushels will sow one acre.....	Two Bus. \$3 50
SOJA BEAN, Mammoth Yellow. Splendid as ensilage or green fodder.....	5 00
PEAS, Canada Field. Makes fine ensilage. If sown with oats, sow about 1½ bushels to the acre; in drills, 2 to 3 bushels to the acre.....	7 50
COWPEAS, Black Eye. Valuable in this latitude as a fodder plant. Their chief value, however, is as a green crop to plow under.....	4 75 100 lbs.
RAPE, Dwarf Essex (English). It is excellent for sheep pasture and also for soiling.....	\$15 00
SUDAN GRASS. Valuable both for hay and silo. Grows from six to ten feet high, makes small leafy stems, and is greatly relished by stock. Sow seed when ground has become warm, using 4 to 6 lbs. per acre.....	15 00
SUNFLOWER, Mammoth Russian. May be grown to advantage on waste ground. An excellent and cheap food for fowls. All farmers should plant this, if only for feeding chickens. Plant 5 pounds to acre.....	15 00
VETCHES.	
Spring Vetches, or Tares (Vicia sativa). Highly valuable for soiling or for green manuring. Use 2 to 3 bushels to acre, broadcast, or 1 to 2 bushels in drills.....	20 00
Winter Vetches, or Tares (Vicia villosa). For fall sowing. Sow 1 bushel of the seed per acre, with 1 bushel of rye.....	27 50

All Farm Seeds subject to market changes

Vegetable Plants and Roots

ASPARAGUS		
Forcing Crowns. These are extra heavy and suitable only for forcing under glass or in frames.....	100	1,000
Conover's Colossal. Extra-strong, 3-year-old.....	\$15 00	
Palmetto. Extra-strong, 2-year-old.....	3 50	\$30 00
1-year-old (Ready in March).....	2 50	22 50
Washington. Produces large luscious dark green stalks of the finest quality. Practically rustproof. 2-year-old roots.....	1 50	12 50
1-year-old roots.....	5 00	40 00
Artichoke, French. Extra-strong roots.....	2 50	20 00
Cauliflower Plants.	\$4.50 per doz..	
Celery Plants. Ready in July.....	2 00	18 00
Horse-Radish Sets.	1 25	9 50
Horse-Radish, Maliner Kren.	1 00	9 00
Rhubarb Roots. Extra strong.....	2 00	15 00
Sweet Potato Plants. Ready about May 1.....	\$3.50 per doz..	
Tomato Plants. Pot-grown.....	1 50	
	12 00	



Grass Seed Mixtures

From the Finest Recleaned and Tested Seeds

Prospect Park Lawn Seed

This mixture is made of the finest American and European grasses specially adapted for lawns. With proper care of the soil before sowing it will produce a rich, velvety lawn in six to eight weeks, which will remain green throughout the year. For making new lawns we recommend 5 bushels to the acre; 1 pound of seed will sow 250 square feet; for renovating use one-half this quantity. Lb. 50 cts., 20 lbs. \$8, 100 lbs. \$37.50, 1,000 lbs. \$350.

MIXTURE FOR SHADY LAWNS AND UNDER TREES. This mixture is a combination of dwarf-growing grasses which thrive in shaded places. It quickly produces an abundant and even growth of lovely green grass where ordinary lawn seed mixtures are failures. Lb. 70 cts., 20 lbs. (bus.) \$11.50, 100 lbs. \$55.

TERRACE LAWN SEED. A mixture of fine stoloniferous grasses specially suited to terraces. Will produce a rich and lasting turf. Sow at the rate of two pounds per 100 square feet. This mixture is a combination of such grasses as will make a quick, strong growth, taking a firm hold of the soil and prevent washing away by heavy rains. Lb. 70 cts., 20 lbs. \$11, 100 lbs. \$50.

TENNIS-COURT MIXTURE. Will make a firm, green and lasting turf in the shortest possible time, that will improve with trampling. Lb. 75 cts., 20 lbs. \$12, 100 lbs. \$55.

SEASHORE MIXTURE. This mixture is peculiarly suited to seaside lawns, etc. Lb. 70 cts., 20 lbs. \$11.50, 100 lbs. \$55.

FAIR-GREEN LAWN GRASS. For the golf-grounds. A mixture of grasses, adapted to produce the best turf for the Fairway. 10 lbs. \$5, 20 lbs. \$9.50, 100 lbs. \$45.

PUTTING-GREEN MIXTURE. A mixture of extra-fine grasses, that will make a close, firm and lasting green and endure continuous trampling in all weathers. The varieties of grasses which comprise this mixture are the finest bladed, low-growing, and most hardy kinds. By using this combination, a most substantial turf is assured throughout the season. 20 lbs. \$17.50, 100 lbs. \$85.

POLO FIELD MIXTURE. A mixture of specially selected grasses for heavy trampling that will quickly recover from hard usage. 100 lbs. \$60, 500 lbs. \$275.

Hunt's Grass Seed Mixtures

The formulas from which our various mixtures are made up are the results of careful study of the character and nativity of the grasses used in each. After we have determined these, through years of study and experience, we are most particular that nothing but the finest and heaviest re-cleaned seeds go into these mixtures. We believe no finer grass seeds than ours can be bought anywhere.

Hunt's Lawn Dressing Seed

*A New Product that should not be confused with ordinary lawn dressings,
which are merely fertilizers*

Our **Lawn Dressing Seed** is a scientific blending of the **Finest Lawn Seeds** with those fertilizing elements that give nourishment to the rootlets, thus insuring perfect growth, fine texture, and deep, rich coloring. Germination and rapid growth are stimulated by its free use.

Unsurpassed for Restoring Old Lawns

"Old age" impairs the looks of many lawns. Bare and worn spots are developed; weeds spring up and choke the grass. **Lawn Dressing Seed** will restore these lawns. Rake the worn spots thoroughly with an iron-tooth rake; spread the **Lawn Dressing Seed** heavily on such places and more lightly on the remainder of the lawn. A new growth will soon appear, covering the whole surface with a thick turf.

Gives New Lawns the Right Start

After preparing the ground spread **Lawn Dressing Seed** at the rate of 25 lbs. to each 250 square feet. This gives a foundation for a perfect lawn. A day or two later sow the whole area with our **Prospect Park Lawn Seed** at the rate of 1 pound to each 250 square feet. This insures a permanent turf of fine texture which will remain green from spring to fall.

For **Golf Courses** this product quickly brings the turf to perfection. Our **Lawn Dressing Seed** is recommended for Fairways and Putting Greens where it is vitally important to have the finest surface.

100-lb. bag, \$40; 50-lb. bag, \$21; 25-lb. bag, \$11; 5-lb. bag, \$3

How to Make a Lawn

To produce a good lawn requires considerable work; do not make the mistake of trying to cheapen the preparation, for nowhere in the garden is the old axiom of "what is worth doing, is worth doing well," better illustrated than in lawn-making.

The soil must be deep; a good lawn cannot exist on thin soil. Plow the ground deep—a foot is none too much. Apply to the soil before plowing, a heavy coating of well-rotted stable manure. Fresh manure carries too many weed-seeds; its use should be avoided.

A lawn will not thrive on sour soil; lime the ground after plowing, using 2 tons of ground limestone to the acre. If manure is not available, sheep manure or chemical manures may be substituted.

Ground bonemeal, 1½ tons to the acre, is a good lawn fertilizer, furnishing plant-food over a long period; 100 pounds of nitrate of soda and 100 pounds of dried blood to the acre should be applied at the same time; these furnish nitrogen for immediate use. Sheep manure at the rate of 1,000 pounds to the acre may be used instead of nitrate of soda and dried blood. When only a small lawn is being made, use 20 pounds of bonemeal to 250 square feet, ½pound each of nitrate of soda and dried blood, or 6 pounds of sheep manure. Harrow and cross-harrow until the ground is thoroughly pulverized; the better harrowed the ground is, the better the grass will grow and the more permanent the lawn.

Sow **Hunt's Prospect Park Lawn Grass Seed**, a mixture of the finest American and European grasses adapted to lawn uses; it will produce the rich velvety effect so much desired. An acre requires 5 bushels of seed or one pound to each 250 square feet. Harrow or rake the ground lightly, and roll with a heavy roller,



Hunt's Prospect Park Lawn Seed Mixture



Permanent Pasture Grass Mixture

Sow 40 pounds to the acre

		100 lbs
NO. 1 MIXTURE.	For light soils.....	\$40 00
NO. 2 MIXTURE.	For medium soils.....	42 50
NO. 3 MIXTURE.	For heavy soils.....	44 00
NO. 4 MIXTURE.	For hay only.....	40 00
NO. 5 MIXTURE.	For pasture only.....	41 00

General List of Grasses

Canada Blue Grass.	Useful for sowing on hard clay, and poor soils. Gives a large crop of hay. Sow 60 lbs. per acre. Weight per bus., 14 lbs.....	Lb.	100 lbs
		\$0 50	\$45 00
Chewing's Fescue.	Excellent for fairways and putting-greens. Thrives also in shady places. Weight per bus., 26 lbs.....	75	70 00
Crested Dog's-tail.	Valuable for pastures and lawns. Weight per bus., 20 lbs.....	70	65 00
English Rye Grass.	Very nutritious, valuable for meadows and pastures. Sow 60 lbs. to the acre. Weight per bus., 24 lbs.....	30	25 00
Fine-Leaved Fescue.	Suitable for lawns and putting-greens. Weight per bus., 16 lbs.....	1 75	150 00
Italian Rye Grass.	Thrives in any soil and yields early and abundant crops. Valuable for pasture mixtures. Sow 50 lbs. per acre. Weight per bus., 18 lbs.....	30	25 00
Kentucky Blue Grass.	This is the most hardy and valuable of all northern grasses. Especially useful for lawns, meadows and rich lands. Sow 70 lbs. per acre for lawns, 40 lbs. for pasture. Weight per bus. 14 lbs.....	60	57 50
Meadow Fescue.	An excellent grass of great value in mixtures for permanent pastures. Sow 45 lbs. per acre. Weight per bus., 14 lbs..	35	30 00
Meadow Foxtail.	One of the earliest and best pasture grasses. Sow 30 lbs. per acre. Weight per bus., 10 lbs.....	60	55 00
Orchard Grass.	Adapted for growing in shady places or under trees. One of the most valuable for pastures; makes a good hay. Weight per bus., 14 lbs.....	45	40 00
Red, or Creeping Fescue.	Valuable for lawns and sandy soils. Specially useful for putting-greens. Sow 35 lbs. per acre. Weight per bus., 14 lbs.....	75	70 00
Red Top, Fancy, or Recleaned.	Free from chaff. Splendid for lawns and pastures. Weight per bus., 32 lbs.....	45	40 00
Rhode Island Bent.	One of the best grasses for lawns. Weight per bus., 14 lbs. Very scarce.....	2 75	250 00
Sudan Grass.	Very valuable grass for hay, especially in sections subject to drought; grows 4 to 9 ft. high, and yields three to five tons of excellent hay per acre. Sow 25 lbs. per acre.....		
	10 lbs. \$2.25..		15 00
Tall Fescue.	Used for pastures. Weight per bus., 22 lbs.....	60	57 50
Timothy.	A field and not a pasture grass, as it will not endure close and frequent cropping. If used alone sow 30 lbs. to the acre. Weight per bus., 45 lbs.....	25	17 50



Medium Red Clover

Clovers

Crimson, or Scarlet (<i>Trifolium incarnatum</i>). An annual variety for feeding green and for hay. Sow 15 to 20 pounds per acre.....	Lb.	100 lbs.
	\$0 30	\$27 50
Alfalfa (Lucerne). Requires a deep, rich soil, and in such will produce several large crops every season. Sow 20 to 25 pounds per acre.....	45	40 00
Alfalfa, Grimm's . Very hardy and productive; thrives well on hardpan soils, and better suited to wet soils than other Alfalfas..	20 lbs. \$16..	75 00
Alsike Clover . Resembles in growth, duration, etc., the Red Clover; thrives well in cold, wet and stiff soils. Sow 10 lbs. per acre if used alone.	40	37 50
Medium Red Clover (<i>Trifolium pratense</i>). Considered most nutritious of all species; best in moist locations. Sow spring or fall. 20 lbs. per acre.....	50	45 00
Large Red, or Pea Vine Clover (<i>Trifolium pratense perenne</i>). The English Cow Grass for plowing under. Sow 15 lbs. per acre.....	50	45 00
Sweet Clover, Bokhara (<i>Melilotus alba</i>). Especially suitable for bees, also used as a fertilizer.....	30	27 50
Sweet Clover, Hubam . Annual white blossom.....	75	70 00
White Clover (<i>Trifolium repens</i>). Valuable for lawns. Sow in spring at the rate of 8 pounds per acre, or when used with other grasses half that amount.....	1 00	90 00

Grass and Clover Seed prices are subject to market changes



Strawberries, Prizewinner

Strawberries

For hill culture in the family garden, plant in rows 2 feet apart and the plants a foot apart in the rows, cutting off all runners as they appear. If to be allowed to grow in matted rows, set the plants in rows 3 feet apart and the plants 1 foot apart in the rows. Dry strawy stable litter should be spread close to the rows of plants; it helps to keep the ground moist about the roots and the fruit clean.

Field-grown Plants for Spring Delivery

PRIZEWINNER. This variety is truly a "Prizewinner" and after a trial of two seasons it has proved a really wonderful berry; we are convinced it has no superior. The berries are very large and uniform and it maintains its size until the last picking. The color is light crimson and flavor delicious. Perfect-flowering, midseason variety. Per doz. \$2.50, 50 for \$7.50, per 100 \$12.50.

CALIFORNIA. Fruits of large size that are perfect in shape and of delicious flavor. Very heavy cropper; perfect flowering. Per doz. \$2, 25 for \$3.50, per 100 \$11.50.

BUCKBEE. Produces enormous, bright, glossy red berries, which are round in shape and similar in flavor to Chesapeake, from which it originated in 1912. Per doz. \$1.50, 25 for \$2.50, 50 for \$4.50, per 100 \$8.50.

KEVITT'S JUBILEE. Plants are vigorous and healthy; berries very dark reddish black. Develops strong fruit-stems which enable it to produce immense clusters of large berries well above the ground. Per doz. \$1.50, 25 for \$2.50, 50 for \$4.50, per 100 \$8.50.

BEAL. Fine form, large size and wonderful flavor. Per doz. \$1.50, 25 for \$2.50, 50 for \$4.50, per 100 \$8.50.



Hunt's *Perfection* Fruits



Standard Varieties of Strawberries

Barrymore. Midseason. Large, crimson, round fruit of excellent flavor.

Brandywine. Midseason. Excellent quality.

Chesapeake. Midseason. Fine flavored; prolific.

Commonwealth. Very late. Extra-large variety. Fruit is large, smooth, dark red and juicy.

Jersey Giant. Very late. Immense size, very rich flavor. Enormous cropper.

Klondyke. Midseason. Uniform and shapely.

Magic Gem. Midseason to late. Very large, beautiful berries of rich flavor.

Marshall. Midseason. Dark crimson. Excellent for forcing under glass.

Nick Ohmer. Midseason to late. Heavy cropper; berries dark red, large size, and of delicious flavor.

Sample. Late. Large, round, crimson berry of extra-fine quality.

Scofield. Early to late. Rich and aromatic.

Sharpless. Midseason. Berries are large, yet irregular in shape, firm and of good quality.

Success. Early. One of the best early varieties, vigorous and prolific. Berries firm; dark crimson.

Field-grown plants for spring delivery, per doz. \$1, per 100 \$4, per 1,000 \$35

Fall-Bearing Varieties

Americus. Good yielder and shipper, fine flavor. Per doz. \$1, per 100 \$6.

Progressive. Strong grower, deep crimson, round fruits. Per doz. \$1, per 100 \$6.

Any variety not quoted in this list can be supplied

Strawberry Baskets.	Qt. size	100	1,000
	2-qt. size	\$1 75	\$16 00
		2 75	25 00



Strawberries, Marshall

Hardy Fruits for the Home Garden

Extra-Strong Selected, Standard Trees

The home fruit garden combines utility and beauty. It is possible, by proper selection of varieties, to supply your table with fruit from the first cherries of early summer to the spicy Northern Spy Apples, which you cut with your friends before the open fire in mid-winter.

The snow-white cherry blossoms, the plum and peach, and later the pear and the delicate pink of the apple blossoms vie with each other in profusion of bloom. The fruit garden can easily be made a part of the scheme for beautifying your property. There is much satisfaction in watching the growth of these trees that brighten the landscape in spring, and later supply the delicacies to please both eye and palate.

Apples

Strong selected trees, price of all varieties, each \$1.50, per doz. \$15

EARLY APPLES

Red Astrachan. An old popular variety, tart, juicy; flesh tinged with red.

AUTUMN APPLES

Fall Pippin. Large, yellow, rich and delicious. A good bearer when it reaches maturity. Likes a moist, well-drained soil.

Gravenstein. Large, yellow, striped with red. Firm and fine flavored. Medium-heavy soil, well-drained.

WINTER APPLES

Baldwin. Large, deep red; productive and desirable. A winter apple north of New York; a fall apple south. Medium to semi-light soil.

Jonathan. Beautiful red, of high quality. An early bearer, very popular.

McIntosh. A delicious, juicy, aromatic apple, with red or somewhat striped skin. Does best in the North.

Northern Spy. Pale yellow, striped with red. Excellent flavor and a good keeper. Does best in cold climates. Moderately heavy soil.

Rhode Island Greening. Large greenish yellow. Prime quality. Popular north of New York.

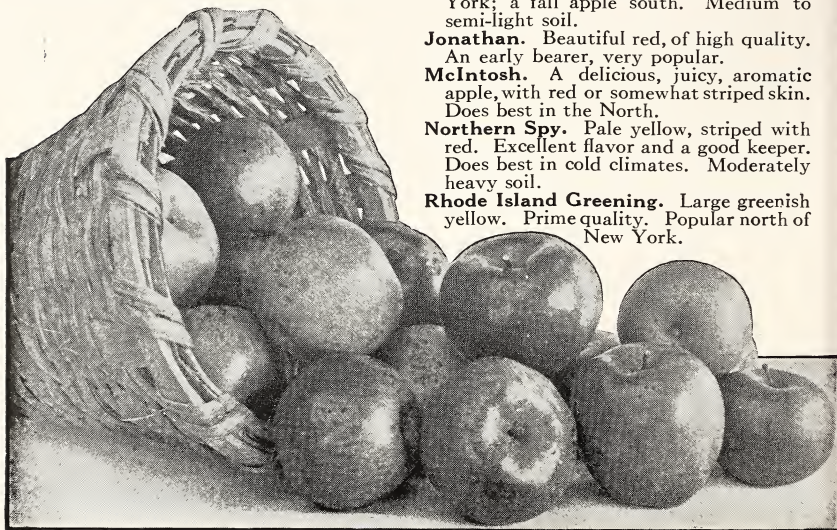

Apples, McIntosh



Hunt's *Perfection* Fruits



Cherries

Strong selected trees, price of all varieties, each \$2, per doz. \$22

SWEET CHERRIES

Black Tartarian. June. Big, dark red or black. Splendid flavor. A favorite.

Yellow Spanish. Late June. Yellow, red cheeks; firm, juicy and delicious. A popular light-colored cherry.

SOUR CHERRIES

Early Richmond. June. Very productive. Useful for cooking or preserving.

Montmorency. Early July. Large, red, tart fruit. Very productive and hardy. A better keeper than Early Richmond.



Peaches, Belle of Georgia

Peaches

Strong selected trees, price of all varieties, each \$1, per doz. \$10.50

MIDSEASON PEACHES

Belle of Georgia. August and September. Large, rich, creamy white flesh, with a bright red blush. Best white peach on the market. One of the best shippers. Popular as a commercial and home garden variety. Freestone.

Elberta. Early September. The popular preserving peach, yellow skin, with deep red cheek. Flesh, golden yellow, firm and juicy. Unexcelled for commercial or home use. Has a distinctive flavor. Freestone.

J. H. Hale. Mid-September. Large, yellow, freestone of excellent quality. An improvement over Elberta. Wonderful color, delicious flavor. Freestone.

Plums

Strong selected trees, price of all varieties, each \$2, per doz. \$22

Imperial Gage. Middle of August. A delicious, good-sized freestone, sweet and juicy. Greenish in color.

Shropshire Damson. Last of September. A dark purple, medium-sized variety valued especially for preserving. One of the best sorts for northern planting.

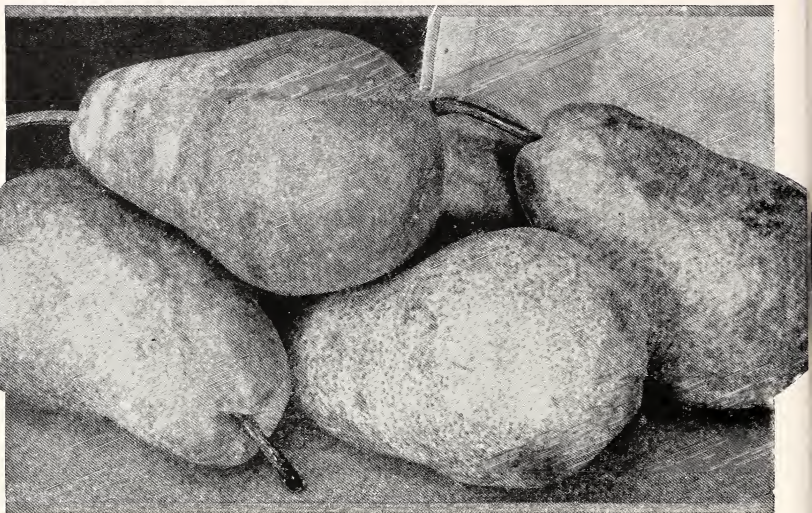

Pears, Bartlett

Pears

Strong selected trees, price of all varieties, each \$2, per doz. \$22

SUMMER PEARS

Bartlett. Late August. A favorite in all orchards and markets. A large, rich, golden pear; juicy and possessing a delicious flavor, making it most popular as an eating or canning pear.

Clapp's Favorite. August. Large, fine looking; yellow with crimson cheek. Fine grained; an excellent table pear.

AUTUMN PEARS

Seckel. September and October. The standard of excellence among pears. Fruits medium in size, but rich in quality. Exceptionally sweet and juicy. Particularly valuable for home planting.

WINTER PEARS

Kieffer. November. Large, golden yellow. Vigorous and productive even when young. Fair in quality and excellent for canning. A good keeper.

Quince

Orange. September. Large and handsome fruit of good quality. Valued for preserving and jelly making. Each \$2, per doz. \$22.

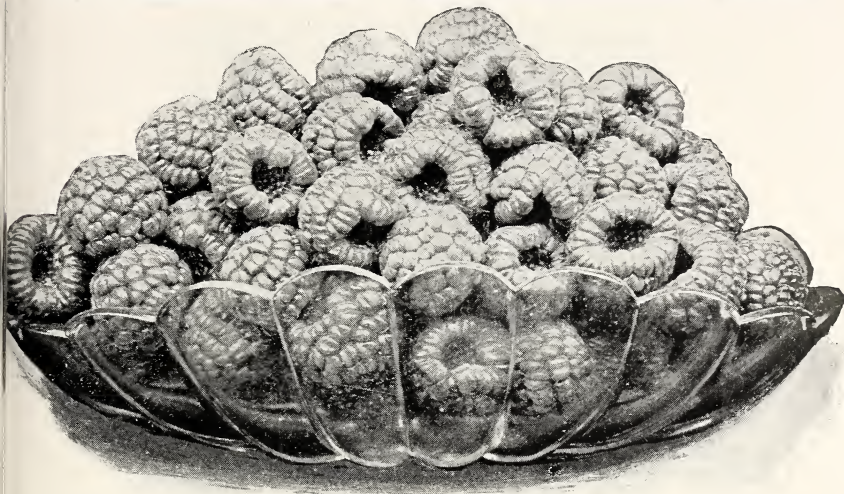

Small Fruits

Raspberries

White Queen, New Everbearing. Introduced by us in 1920, has proved to be all that we claimed. Bears an abundance of almost white fruits from August until well into November. The extra-large, firm berries, which are free from seeds and acid, are of exquisite flavor and aroma. Plants attain a height of 6 feet. Awarded Special Certificate of Merit, New York Chrysanthemum Exhibition, Engineers' Building, New York City, Nov. 4, 1920.....	Doz.	100
Kevitt's Hybrid. This wonderful Raspberry, planted out this spring, will yield, this fall, one pint of extra-large crimson berries to each cane; in two years it will yield almost four pints. It grows 10 feet the first season, is hardy and the fruits are almost free from seeds. A splendid variety for home- or market-gardens.....	\$3 00	\$20 00
Empire. Very heavy cropper; strong grower. Good-sized berries of delicious flavor.....	2 50	12 00
St. Regis. A variety said to produce fruit of good quality for four months.....	2 00	10 00
Cuthbert. Medium to large, conical, deep rich crimson berries. The canes fruit profusely from August until frost.....	2 00	10 00
Kansas Blackcaps. Fine fruit; very productive. Ripens earlier than the Red Raspberries.....	2 75	18 00
CURRENTS. Extra-fine 2-yr. stock. Are easily grown in any garden. Frequent applications of Hellebore Powder will control the currant worm.		
Fay's Prolific. Color deep red; abundant bearer. Very large berries on long stems. Splendid for jelly.....	5 00	35 00
Red Cross. Very prolific. Large dark red berries.....	5 00	35 00



Grapes, Niagara

	Doz.	100
GOOSEBERRIES. 2-yr. plants. Will thrive in any garden.		
Downing. Medium to large, pale green; very productive.....	\$3 50	\$28 00
Houghton. A very vigorous grower. Red.....	3 00	22 00
Josselyn. Red.....	4 00	30 00
Pearl. White.....	3 50	24 00
Poorman. Vigorous, upright growth; dark red. Berries very large....	6 00	45 00
GRAPE-VINES, 2-yr.-old, No. 1 stock. Of very easy culture. A selection of three or four varieties will supply fruit from August to November.		
Agawam. Reddish brown; flesh tender.....	4 00	27 50
Campbell's Early. Bluish black; bunches very large.....	4 50	32 00
Catawba. Red, well known.....	3 00	22 00
Concord. Black bunch and berry very large.....	2 75	20 00
Diamond. Large white transparent berry. Vigorous and productive.	4 00	27 50
Niagara. Large and compact. Berry white, large, handsome...	4 50	30 00
BLACKBERRIES. Extra strong. Easy to grow, valuable for home use.		
Erie. Large and early.....	2 00	10 00
Snyder. Medium size; good flavor.....	2 50	12 00
Eldorado. Large jet black berries of finest flavor.....	2 00	10 00
Early Harvest. Hardy, early and productive.....	1 75	9 00



Flower Seed Novelties, 1924

The attention of our customers is respectfully called to the following novelties, which are secured from the best European growers and are now offered for the first time.

The descriptions are those of the raisers.

Carnation, Allwoodii H.P.

Hybrid between carnation and pink. Extremely free-flowering; varied colors. Can be sown at all seasons. Pkt. 50 cts., 3 pkts. \$1.25.

Nicotiana Sanderae, Crimson King H.A.

Several handsome hybrids of the original *N. affinis* have now ornamented many gardens for a number of years, but our present novelty excels them all in color, presenting, as it does, the richest and deepest tint—a dark velvety crimson-red—which has thus far been produced in the *Nicotiana* family. The extra-large flowers of *Crimson King* are of splendid effect, either alone or in conjunction with the pure white and other colors already existing in this handsome and useful species. Pkt. 75 cts., 3 pkts. \$2.

Primula malacoides fimbriata H.H.P.

The flowers, of a lovely pink hue, are beautifully and delicately fringed which is new to the *Malacoides* section and which enhances the attraction of the plant to a remarkable degree. Both for culture in pots and for cutting, we can strongly recommend this very attractive novelty. Pkt. 75 cts., 3 pkts. \$2.

Stock, Brompton Hybrid, Exquisite

This unique *Stock* is of a more branching habit than the English *Brompton*. The flowers are single, slightly duplicated, all having five petals and occasionally six, but the very distinct coloring is their chief attraction, being a beautiful rosy pink which has hardly hitherto been seen in *Stocks*. The petals, too, remain expanded, and have less tendency to curl up than in other single types. It is really a handsome plant, and well worth a trial in every garden. Pkt. 35 cts., 3 pkts. \$1.

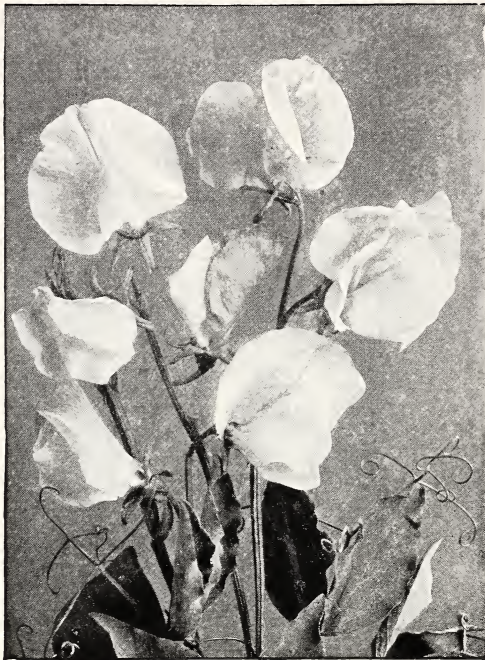

Spencer Sweet Peas

Novelty Sweet Peas (Spencer Type)

- Crimson King.** (Morse.) The color is true ox-blood, a pure, rich, deep crimson; standard and wings the same color. Pkt. (25 seeds) 30 cts., 4 pkts. \$1.
- Lucifer.** (Cullen.) A pleasing and rich shade of deep salmon-cerise. Pkt. (12 seeds) 25 cts., 5 pkts. \$1.
- Mrs. Chas. W. J. Unwin.** (Unwin.) A counterpart of W. J. Unwin except that the rich salmon-pink shade is on a white ground. Pkt. (12 seeds) 35 cts., 3 pkts. \$1.
- Poppy.** (Stevenson.) Most highly colored orange-red Sweet Pea yet offered. Good grower and will stand sun. Pkt. (12 seeds) 25 cts., 5 pkts. \$1.
- Rosy Morn.** (King.) A bright, soft rose self; the growth and length of stem is remarkable. For exhibition and decoration it is ideal. Pkt. 25 cts., 5 pkts. \$1.
- Youth.** (Morse.) An extremely large-flowered, pink, picotee-edged variety of unusual merit. Pkt. (12 seeds) 30 cts., 4 pkts. \$1.



Cultural Hints on Flower Seeds

The following abbreviations are used throughout the Flower Seed Department:

HA., Hardy Annuals	HHP., Half-Hardy Perennials	GP., Greenhouse Plants
HHA., Half-Hardy Annuals	HB., Hardy Biennials	GS., Greenhouse Shrubs
TA., Tender Annuals	HHB., Half-Hardy Biennials	GB., Greenhouse Bulbs
HP., Hardy Perennials	HC., Hardy Climbers	GC., Greenhouse Climbers

Hardy Annuals, HA. A rich, sandy loam, made very fine, is the most suitable soil for the smaller Hardy Annuals. There is nothing better than soil taken from old hotbeds, or sods from an old pasture that have been piled up and allowed to rot for two to three years, and then mixed with a little old stable manure and sand. The soil should be placed in shallow boxes or pots and set in a warm window, hotbed, or, if possible, in a greenhouse. Use shallow boxes or seed pans from 2 to 3 inches deep, and of convenient size.

Sow the seed in April or May, according to your latitude. Do not make the mistake of sowing the seed too deeply—covering only to the depth of the thickness of the seeds is generally sufficient, except in the case of Sweet Peas, which should be planted 2 inches deep, or in the case of medium-sized seeds, like Balsams and Zinnias, which should be planted at least a half inch or more. Fine seeds, such as Portulacas, need only to be pressed into the soil with a piece of board or the palm of the hand. The earth should always be pressed down firmly after sowing flower seeds, or there is danger of their drying up before the roots get firm hold of the soil.

After the seeds are up, plenty of air and moisture should be given them, but water should be judiciously applied or they will “damp off.” Transplanting to other boxes may be done when the young plants are well out of the seed-leaf. When pots are not available, boxes, and the like may be used.

Half-Hardy Annuals, HHA. Follow same cultural directions as given for Hardy Annuals. Seed may be sown any time after April 15, as the hotbed will be sufficient protection, but it is advisable to cover the glass with a mat or straw until danger of frost is past. Give plenty of ventilation during the day. After May 30 sow in the border, like Hardy Annuals.

Tender Annuals, TA. Use very light sandy compost and provide drainage in the pots by placing pieces of broken pots or bits of sod in the bottom. Cover the finer seeds no more than $\frac{1}{8}$ inch deep and press the soil firmly over them. In order to have early bloom and strong plants, sow the seed in boxes in March, placing them in a warm greenhouse or plunging in a moderate hotbed, being careful to protect them from the cold, shade them from the midday sun, and water with a fine rose.

Hardy Perennials, HP. Follow the same cultural directions as given for Hardy Annuals, using the same soil, but the Perennials may be sown in the open border from July to September. The seeds of many perennials are slow to germinate, some requiring several months and some as long as two years. It is a good idea to cover the plants lightly with straw, leaves, or any dry litter, as soon as the frosts commence, so that they may be protected from the extremely severe winter weather.

Half-Hardy Perennials, HHP. Use same soil and cultural directions as for Hardy Annuals. Nearly all kinds of Half-Hardy Perennials may be sown in the open border in a warm and sunny spot as soon as the soil has become dry and warm, so that those who do not have coldframes or greenhouses need not be deprived of this class of flowers, though they may have to wait a little later for their blooms.

Hardy Biennials, HB. These require the same soil and treatment as the Hardy Perennials, which see.

Half-Hardy Biennials, HHB. Use same cultural directions as given for Half-Hardy Perennials.

Hardy Climbers, HC. Follow same cultural directions as given for Hardy Annuals or Hardy Perennials, depending on which class they belong to.

Flower Seeds in Imported Collections

To simplify ordering and to facilitate the filling of orders we are pleased to offer the following collections. These are made up of the **Choicest Imported and California Seeds** and we have every confidence in recommending them.

	Collection	Three Collections
ASTERS, Chrysanthemum-flowered, Dwarf	8 vars.....	\$1 00
Comet, Giant	6 vars.....	75
Comet, Giant	12 vars.....	1 50
Late Branching	6 vars.....	75
Ostrich Plume	6 vars.....	1 00
Victoria	12 vars.....	1 75
Victoria	6 vars.....	1 00
Queen of the Market	8 vars.....	75
ANTIRRHINUM majus (Tall)	12 vars.....	1 00
Nanum (Semi-dwarf)	6 vars.....	75
Tom Thumb	6 vars.....	75
BALSAM, Camellia-flowered, Improved	8 vars.....	75
Rose-flowered	12 vars.....	1 00
BEGONIA, Box's Prize Strain, Double	6 vars.....	2 00
Box's Prize Strain, Single	4 vars.....	1 50
CELOSIA Thompsonii magnifica	6 vars.....	75
CINERARIA. Finest Covent Garden Strain	10 vars.....	2 00
CYCLAMEN. Finest Covent Garden Strain	6 vars.....	2 00
GAILLARDIA, Perennial. Best named sorts	12 vars.....	1 50
GRASSES, Ornamental	12 vars.....	1 00
HOLLYHOCK, Double Choice Extra (Chater's)	12 vars.....	1 75
Double Choice Extra (Chater's)	8 vars.....	1 00
LARKSPUR, Emperor	6 vars.....	75
MARIGOLD, African	6 vars.....	75
French	6 vars.....	75
PANSY. Very choice	12 vars.....	1 50
Very choice	6 vars.....	1 00
PHLOX Drummondii grandiflora	6 vars.....	75
POPPY, The Shirley	12 vars.....	1 00
SALPIGLOSSIS grandiflora	6 vars.....	75
SCABIOUS, Tall Double. Large-flowered	6 vars.....	75
STOCKS, Ten Weeks'. Large-flowering	12 vars.....	1 50
Perpetual-flowering	6 vars.....	75
Mammoth, Nice	10 vars.....	1 75
SWEET PEAS. Novelty collection	12 vars.....	1 50
SWEET WILLIAM	6 vars.....	75
VERBENA hybrida	6 vars.....	75
ZINNIA elegans. Extra-double	10 vars.....	1 50
Elegans. Extra-double	6 vars.....	1 00



Aster, Giant Crego White. See page 52

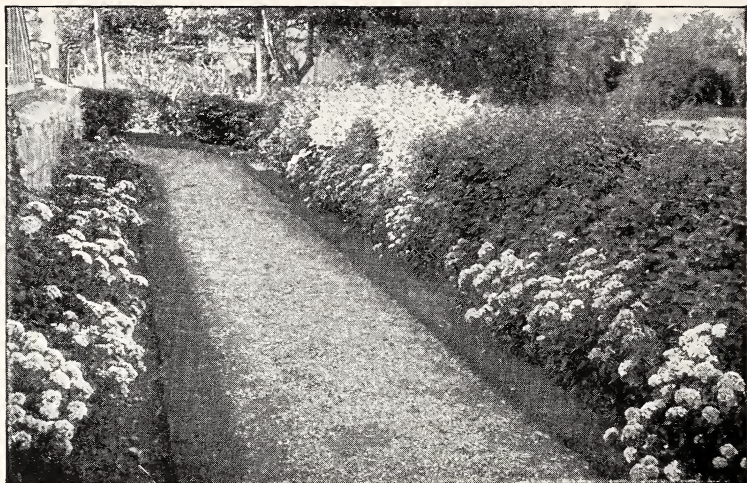

Alphabetical List of Flower Seeds

Selected Strains. Only the highest types in each class.

ACHILLEA Ptarmica fl.-pl., The Pearl. HP. 2 ft. Produces an abundance of small double white flowers in loose sprays Pkt. $\frac{1}{8}$ oz. \$0 25 \$1 00

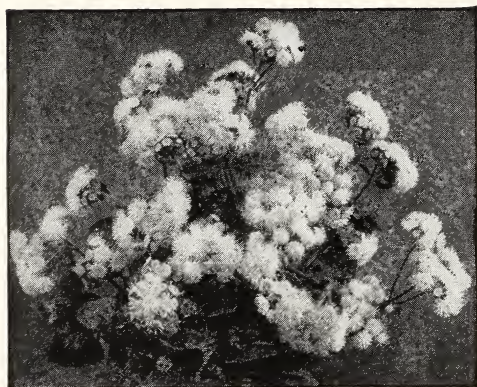

Ageratum, Swanley Blue

Ageratum HA

Very effective for bedding and useful for bouquets. Easily raised from seed, which is usually started in a hotbed or window and transferred to open ground in May.

Mexicanum, Blue Perfection. Very fine dwarf. Pkt. 15 cts., $\frac{1}{4}$ oz. 50 cts.

Dwarf White. A great improvement on the old white Ageratum. 9 in. Pkt. 15 cts., $\frac{1}{4}$ oz. 75 cts.

Little Dorrit. 6 in. Azure-blue. Pkt. 15 cts., $\frac{1}{8}$ oz. 50 cts.

Swanley Blue. 1 ft. Attractive in large beds. Pkt. 15 cts., $\frac{1}{4}$ oz. 50 cts.



Alyssum

Unsurpassed for edging in long borders, blooming continuously all summer; very fragrant.

	Pkt.	Oz.
Benthami (Sweet Alyssum). HA. Fragrant white flowers.. ¼lb. \$2..	\$0 10	\$0 60
Carpet of Snow . HA. Invaluable for edges.....	15	1 00
Lilac Queen . HA. Unique shade.....	15	1 50
Little Gem . HA. Pretty trailer. Very small white flowers.....	15	1 50
Saxatile compactum . HP. 1 ft. Yellow. June. Makes a splendid plant for the rocky..... ¼oz. 75 cts..	15	

ANCHUSA italica, Dropmore Variety. HP. Strong branching habit, producing large, brilliant blue flowers in abundance. July. One of the best hardy perennials. Pkt. 25 cts., ½oz. 60 cts.

Aquilegia (Columbine) HP

Aquilegias are easily grown from seed and are greatly admired in the spring and early summer. We particularly recommend the long spurred varieties, which produce large flowers of singular beauty.

Mrs. Scott Elliott's Celebrated Strain. A renowned English strain, which enjoys a world's reputation for the choicest flowers in the greatest possible array of colors. Pkt. 35 cts., ½oz. \$1.50.

Chrysantha. 3 ft. Canary. Summer. Pkt. 15 cts., ¼oz. \$1.

Chrysantha grandiflora alba. 3 ft. White. Pkt. 25 cts., ¼oz. 75 cts.

Cærulea. 3 ft. Pale blue. Summer. Pkt. 50 cts.

Long-spurred Hybrids. All the best and brightest shades. Pkt. 25 cts., ½oz. 75 cts.

ARABIS Alpina. HP. 6 in. Small pure white flowers. Very useful for rockeries and bedding. Pkt. 25 cts., ¼oz. 75c.

ARCTOTIS grandis. HHA. 2 ft. Large; pearly white, delicate mauve center. Valuable for cutting and borders. Pkt. 15c., ½oz. 50c.

AUBRIETIA (False Wall Cress). HP. Pretty growing rock plant blooms spring and summer. 6 in. Pkt.

Græca (Trailing). Purple \$0 25

Leichtlinii. Rosy carmine..... 35

ANEMONE, St. Brigid (Irish Anemone). HP. Choice mixed varieties; enormous blooms..... 35



Aquilegia, Long-spurred Hybrids

Antirrhinum (Snapdragon) HHP

Effective for bedding and forcing under glass. Produces enormous spikes of many shades of color; highly decorative and lasting when cut. Easy of cultivation. Seed sown outdoors the first week in May will bloom in August and remain in flower until November.

TALL VARIETIES

	Pkt.	¼oz.
Nelrose. Silvery pink; recommended for winter flowering.....	\$0 50	
Phelps' White. The best white variety.....	35	
Keystone Pink. Produces long spikes, rich pink, fine for under glass..	1 00	
Philadelphia Pink. Free-flowering, greenhouse variety, lovely shade..	2 00	
Silver-Pink. Beautiful shade of pink; splendid variety for glass.		
3 pkts. \$2.75..	1 00	
Delicate Rose. White-throated, particularly attractive.....	15	\$0 75
Venus. Delicate pink.....	15	75
Giant Yellow. Long stems.....	15	75
Fairy Queen. Orange-salmon with white throat.....	⅛oz. 60 cts..	25
Rose Dore. Salmon shaded gold, a unique color. Pkt.		
25 cts., ⅛oz. 60 cts.		
Salmon Queen. Golden rose, with white throat. Pkt. 25		
cts., ⅛oz. 60 cts.		
Carmine. Pleasing shade. Pkt. 15 cts., ¼oz. 75 cts.		
Coral-Red. Bright red. Pkt. 15 cts., ¼oz. 75 cts.		
Daybreak. White and pink. Pkt. 15 cts., ¼oz. 75 cts.		
Lilacinum. Very attractive. Pkt. 15 cts., ¼oz. 75 cts.		
Romeo. Deep rose. Pkt. 15c., ¼oz. 75 cts.		
Mixed. Pkt. 15c., ¼oz. 50c.		



Antirrhinum, Silver-Pink

INTERMEDIATE VARIETIES

This class attain a height of from 15 to 24 inches and lend themselves effectively to bedding.

Black Prince. Nearly black. Pkt. 15 cts., ¼oz. 60 cts.
Orange King. Glowing orange. Pkt. 25 cts., ¼oz. 75 cts.
Pink Queen. Creamy pink. Pkt. 25 cts., ¼oz. 75 cts.
Queen of the North. White. Pkt. 15 cts., ¼oz. 60 cts.
Sensation. Bright orange-scarlet with white throat. Pkt. 25 cts.
Mixed. Pkt. 10 cts., ¼oz. 50 cts.



Hunt's *Perfection* Flower Seeds



Hunt's Perfection Asters

For early flowering, the seed should be started in the house, hotbed, or coldframe, in March, transferring the seedlings to their permanent flowering position as soon as all danger from frost is past. Asters prefer a sunny position and thrive best in a heavy loamy soil enriched with bonemeal or Clay's Fertilizer. See page 108.

LATE BRANCHING

Recommended for late flowering; vigorous; profuse bloomers. The large and graceful flowers are borne on erect strong stems. One of the most popular types grown. Height 2 ft.

	Pkt.	1/4oz.		Pkt.	1/4oz.
Carlson's Lavender	\$0 15	\$0 75	Vick's Purple	\$0 15	\$0 60
Simple's Shell-Pink	15	75	“ Rose	15	60
Upright White	15	75	“ White	15	60
Vick's Crimson	15	60	“ Mixed	15	50

GIANT COMET

Flowers often measure 6 inches in diameter, borne on long strong stems. Splendid for cutting and effective when placed in large vases. A very elegant flower. Height 18 inches.

	Pkt.	1/4oz.		Pkt.	1/4oz.
Crimson	\$0 15	\$0 50	Rose	\$0 15	\$0 50
Dark Blue	15	50	White	15	50
Light Blue	15	50	Mixed	1/4oz. 75 cts.	15

LATE OSTRICH-PLUME

Flowers are large and wavy and produced on exceedingly long stems. Very graceful for vases. The type comes into bloom when most other varieties are past their best. Height 18 inches.

	Pkt.	1/4oz.		Pkt.	1/4oz.
Crimson	\$0 15	\$0 50	Light Blue	\$0 15	\$0 50
Deep Blue	15	50	Salmon-Rose	15	50
Lavender	15	50	White	15	50
			Mixed	1/4oz. 75 cts.	15

QUEEN OF THE MARKET

Very early and useful for cutting. Comes into bloom almost three weeks ahead of other stars. Height 18 inches.

	Pkt.	1/4oz.		Pkt.	1/4oz.
Dark Blue	\$0 15	\$0 50	Light Rose	\$0 15	\$0 50
Lavender	15	50	Scarlet	15	50
			White	15	50

THE KING ASTERS

New class of Asters, distinct from all others, producing large and handsome flowers of surpassing beauty. Last longer when cut than any other variety. The large flowers are borne on long strong stems. Height 2 ft.

	Pkt.	1/4oz.		Pkt.	1/4oz.
Lavender King. Deep lavender	\$0 20	\$0 75	Rose King. Brilliant rose	\$0 20	\$0 75
Pink King. Shell-pink	20	75	Violet King. Rich color ...	20	75
			White King. Pure white	20	75

DAYBREAK

Large and early; produces in greatest profusion, perfect globe-shaped flowers, in the finest array of colors. Height 2 ft.

	Pkt.	1/4oz.		Pkt.	1/4oz.
Shell-Pink (Original)	\$0 15	\$0 75	Lavender	\$0 15	\$0 75
Blue (Blue Bird)	15	75	Rose (Rosy Morn)	15	75
			Salmon (Salmon King) ...	15	75



Asters, Branching

GIANT CREGO ASTERS

Resembling the large chrysanthemum in size and shape. Of very strong growth.

Height 2½ feet.	Pkt.	½oz.		Pkt.	½oz.
Lavender. Beautiful blue..	\$0 15	\$0 50	White. Of free, sturdy growth, well branched, with long, strong stems and graceful flowers...	\$0 15	\$0 50
Pink. Shell-pink color.....	15	50			
Rose. Deep pink.....	15	50			
Violet. Rich shade.....	15	50			

AMERICAN BEAUTY, Purple. Raised and selected from the desirable color of the American Beauty Rose Aster and which has all its good qualities, differing only in color, which will make it a valuable addition.. 15 50

EARLY DAWN, White. This is one of the earliest Asters of the Ostrich-Plume type, coming into flower even earlier than Queen of the Market.. 30

MIKADO PINK, or Rochester. Flowers are exquisitely curled, Lavender-pink..... ¼oz. 75 cts.. 15

MIKADO WHITE. Produces immense, curled and twisted flowers on long, stiff stems..... ¼oz. 75 cts.. 15

PURITY. Double flowers of glistening pure white..... ¼oz. 75 cts.. 15

HARDY OR PERENNIAL ASTERS (Michaelmas Daisy) Pkt.

Subcæruleus. Handsome, bright mauve, Marguerite flowers, 5 inches across... \$0 25

Townsendii. Bears a profusion of pinkish lilac flowers, about 2½ inches across... 25

Astermums

The gigantic flowers are especially full and deep in form and are borne on stout, erect stems 2 feet in length.

	Pkt.	½oz.
White	\$0 15	\$0 50
Rose-Pink	15	50
Dark Lavender	15	50



Hunt's *Perfection* Flower Seeds



Balsam (Lady's Slipper) HHP

Suitable for borders or bedding. Excellent for conservatory as pot plants. Very brilliant colors.

	Pkt.	1/4oz.		Pkt.	1/4oz.
Carmine	\$0 15	\$0 50	Rose	\$0 15	\$0 50
Lavender	15	50	White	15	50
Peach Blossom	15	50	Mixed	1/4oz. 75 cts...	15

Begonia HHP

Specially suited for summer bedding; makes a brilliant display. Very easy to grow.

	Pkt.
Erfordii . Carmine-pink.....	\$0 35
Gracilis luminosa . Fiery dark scarlet flowers; reddish brown foliage.....	25
Prima Donna . Rose and carmine.....	35
Vernon . A fine bedding sort, with rich red flowers.....	25
Rex . Ornamental foliage plant. Choicest mixed.....	50
Double Tuberos-Rooted Mixed . Saved from the richest and most varied flowers.....	75
Single Tuberos-Rooted Mixed . This is a mixture of the most attractive shades.....	75

Bellis (English Daisy) HP

Very effective for bedding alone, or interspersed with Pansies or Forget-me-nots, etc.

	Pkt.	1/4oz.
Giant Crimson . Fine color.....	1/4oz. \$1.50	\$0 25
Giant Rose . Magnificent strain.....	25	\$1 50
Giant White . Perfect double blooms.....	25	1 50
BROWALLIA speciosa major . GP. 1 1/2 ft. Clear blue flowers. Effective and lasting greenhouse perennial.....	50	

Calceolaria HHP

Hunt's Choicest Blends . This mixture is a selection of flowers of the largest size, of rich and varied colors, including self colors, blotched, spotted and laced. Unsurpassed for exhibition.....	3 pkts. \$2.75	\$1 00
Rugosa Yellow . The golden yellow bedding variety, comes true from seed; height 12 inches.....	3 pkts. \$2..	75

Calendula (English Marigold) HA

Suitable for indoor and outside culture.

	Pkt.	Oz.
Lemon Queen . Bears deep sulphur flowers, very attractive.....	\$0 15	\$1 00
Meteor . Double; yellow-and-orange striped.....	10	50
Orange King . Strongly recommended for flowering under glass. Produces enormous yellow flowers.....	15	1 50

Calliopsis (Coreopsis)

Useful for borders and cutting.

Drummondii . HA. Yellow and maroon.....	10	1 00
Tall Mixed . HA.....	10	1 00
Grandiflora . HP. Bright golden yellow.....	10	1 75
Lanceolata . HP. Golden yellow.....	15	2 00



Calycanthema Campanula

Campanula (Bellflower)

For borders and beds, they are delightful subjects. Very easy of cultivation. Pkt.

Carpatica coelestina. HP. ½ ft. Blue. \$0 25

Carpatica alba. ½ ft. White. Summer. 25

Medium (Canterbury Bells). HB. 1½ ft.

Extremely showy in mixed borders, also used to advantage as pot plants. Pkt. ¼ oz.

Double Blue. \$0 20 \$0 75

Double Rose. 20 75

Double White. 20 75

Double Mixed. ¼ oz. \$1 15

Pkt. ¼ oz.

Single Blue. \$0 15 \$0 75

Single Light Blue. 15 75

Single Rose. 15 75

Single White. 15 75

Single Mixed. 10 60

Medium calycanthema (Cup-and-Saucer).

2 ft. Pkt. ¼ oz.

Blue. \$0 15 \$0 75

Rose. 15 75

White. 15 75

Persicifolia grandiflora. One of the most handsome of the Campanula family. Produces large bell-shaped flowers on long stems. HP. 3 ft. Blue. June. 35

grandiflora alba. HP. 4 ft. 35

White. 35

Pyramidalis (Chimney Flower).

HP. Elegant as a pot plant, also attractive in the border. 15 75

3½ ft. Blue. Summer. 15 75

alba. HP. 3½ ft. White. 35 1 00

compacta, Blue. HP. 35 1 00

compacta, White. HP. 35 1 00

Candytuft (Iberis)

A very useful annual for bedding; quite hardy. Seed may be sown in place where it is intended to bloom. Pkt. Oz.

Giant Hyacinth-flowered White. Large pure white, spiral spikes. \$0 15 \$1 50

Empress. HA. 1 ft. Pure white. 10 1 00

Carmine. HA. 1 ft. Attractive bright carmine. 10 75

Lilac. HA. Lilac. Dwarf and compact. 10 75

Large-flowered Hybrids. HA. Dwarf. 20 1 50

Gibraltarica. HP. White and purple; splendid rock plant. ¼ oz. 50 cts. 25

Sempervirens. HP. 1 ft. White flowers throughout the summer. ¼ oz. 50 cts. 25

Carnation HHP

The two varieties listed are quite easily raised from seed. Provide an abundance of choice flowers in the late summer.

Marguerite Mixture. Beautiful double fringed flowers; make a brilliant display in the open; greatly prized for border or table decoration. ¼ oz. 75 cts. \$0 15

Choice Mixed. Saved from the finest collections. Excellent for cutting. 50



Hunt's *Perfection* Flower Seeds



Celosia HHA

Cristata (Cockscomb).		Pkt.
Crimson Exhibition. Seed selected from prize flowers and enormous combs...	\$0 50	
Empress. Monstrous combs of a rich crimson.....	50	
Glasgow Prize. Dark leaves, crimson comb.....	50	
Plumosa (Ostrich-Plume). Suitable alike for pots or bedding. A brilliant display in the summer.		Pkt. 1/8oz.
Thompsonii magnifica. Crimson, Golden Yellow, Purple, each..	\$0 15	\$0 75
Pride of Castle Gould. We offer an excellent strain of this handsome variety. Many shades from yellow to intense crimson.....	50	
Chinese Woolflower. Rose-pink flowers.....	25	
CERASTIUM tomentosum. HP. 6 in. Splendid for rockeries and edge-plants. Its silver-gray foliage is greatly admired.....	25	

Centaurea

Candidissima (Dusty Miller). HP. 1 ft. For borders or edgings.....		Pkt.
Gymnocarpa. HP. Taller than the above; flowers purple; narrow silver foliage..		\$0 25
Americana. HA. A most showy hardy annual. Rosy lilac. 2 1/2 ft. June to September.....	1/4oz. 50 cts..	15
alba. HA. White, 2 1/2 ft. Summer.....		15
margarita. HA. 1 1/2 ft. White, delightfully scented.....	1/8oz. 50 cts..	15
Odorata, Chameleon. HA. Yellow and rose.....	1/8oz. \$1..	15
Suaveolens (Yellow Sweet Sultan). HA.....	\$0 15	Pkt. Oz. \$1 50
Cyanus (Bachelor's Button; Cornflower). HA.		
Double Blue	\$0 10	Pkt. Oz. \$1 00
Single Blue	10	75
Single Rose	10	75
Single, Finest Mixed	10	50
Imperialis (Sweet Sultan). HA. This is a very attractive annual for cutting, provides graceful flowers of exquisite shades which last a long time in vases.		Pkt. 1/4oz.
Favorita. Brilliant rose..	\$0 15	\$0 75
Craziosa. Intense lilac.	15	75
Lilacina. Lilac; very distinct.....	15	75
Rosea. Deep rose.....	\$0 15	Pkt. 1/4oz. \$0 75
Splendens. Dark purple..	15	75
White. Extremely large and fragrant.....	15	75
Montana. HP. 2 ft. A very handsome perennial; flowers are large, blue, ready for cutting in the early summer.....	15	
alba. HP. 2 ft. White.....	25	

COWSLIP. HP. Finest mixed colors. 6 in. Pkt. 25c.

Chrysanthemum

Very attractive in the borders, and useful for cutting.

Maximum (Moonpenny, or Shasta Daisy). HP.		Pkt.
The Speaker. 3 ft. White.....	\$0 25	
King Edward VII. 2 ft. White.....	25	
Shasta. 1 1/2 ft. White. Summer.....	15	
Mrs. C. Lowthian Bell. 1 1/2 ft. Blossoms pure white, borne on long stems....	25	



Cineraria HHP

One of the best and most attractive flowers for the greenhouse. The strains we offer are grown for us by one of the leading English growers.

- | | | | |
|--|---------|--------|--------|
| Cactus-flowered Mixed. Large flowers with narrow rolled petals radiating from a small center..... | 3 pkts. | \$2.50 | \$1 00 |
| Hunt's Perfection Mixed. A strain of giant flowers of the finest form and substance; includes the brightest and richest self colors as well as the most fantastic shades..... | 3 pkts. | \$2.75 | 1 00 |
| Hunt's Perfection Dwarf Mixed. Dwarf and compact habit, carrying large flowers in an endless variety of colors..... | 3 pkts. | \$2.75 | 1 00 |
| Hybrida Multiflora Nana. A new race of Cineraria, producing dwarf plants with masses of small flowers, measuring about $\frac{3}{4}$ inch in diameter, in compact heads, over small and dainty foliage. The flowers are all self-colored, embracing shades of light and dark pink, light and dark blue, red and violet. An extremely useful plant for decoration..... | 3 pkts. | \$2.50 | 1 00 |
| Stellata, Choicest Mixed. Unexcelled for house and conservatory decoration during winter. The star-shaped flowers are held on very long stems, making it very useful and attractive as a cut flower..... | 3 pkts. | \$2.75 | 1 00 |
| Maritima (Dusty Miller). Very useful for bedding or edging. $1\frac{1}{2}$ ft. $\frac{1}{8}$ oz. 75 cts. | | | 15 |

Cosmos HA

Special attention is requested to the list of early blooming varieties which begin to flower almost immediately after planting and continue until cut down by frost. Unexcelled for table decoration.

- | | Pkt. | | $\frac{1}{8}$ oz. |
|---|---------|----------|-------------------|
| Early-flowering Crimson | \$0 15 | | \$0 50 |
| Early-flowering Pink | 15 | | 50 |
| Early-flowering White | 15 | | 50 |
| Double Pink. The flowers, while not large, are very double and daintily set in the foliage, making it invaluable for the table. $\frac{1}{8}$ oz. \$1.50. | | 25 | |
| Double White. A white variety of the foregoing with all its merits. $\frac{1}{8}$ oz. \$1.50. | | 25 | |
| New Double Early-flowering Hybrids. The flowers of these new hybrids measure 3 to 4 inches across. About 60 to 70 per cent of the seedlings produce small petals instead of stamens, thus forming handsome double blooms. They supply a fine range of colors; all shades from white to pink, rose, carmine, and blood-red, being represented. These new double Cosmos are of the true early-flowering type, blooming from June to October..... | 5 pkts. | \$1. . . | 25 |
| Lady Lenox, Pink. Color a delightful shell-pink lighting up beautifully at night..... | 15 | | 40 |
| Lady Lenox, White. Exceedingly popular. A splendid companion to Lady Lenox, Pink..... | 15 | | 50 |
| Mammoth, Crimson | 10 | | 40 |
| Pink | 10 | | 40 |
| White | 10 | | 40 |
| Mixed | 10 | | 40 |
| Midsummer Giants , pink and white shades. If sown early, will bloom continuously from August until frost..... | 15 | | 50 |

Clarkia elegans

Invaluable Hardy Annual, suitable for borders; makes elegant pot plants for late fall.

- | | | | |
|--|-------------------|----------|--------|
| Pale Chamois. Double..... | $\frac{1}{8}$ oz. | \$1. . . | \$0 25 |
| Queen Mary. Rose-carmine..... | $\frac{1}{8}$ oz. | \$1. . . | 25 |
| COLEUS, Rainbow Hybrids. HHA. Saved from one of the best European collections. Suitable for bedding and ornamental as pot plants..... | | | 50 |



Hunt's Mammoth Cosmos



Delphinium belladonna

to those who desire the right start for "Glorious Delphiniums."

Belladonna, Improved. Slender stems of 5 feet in length bearing numerous flowers of a lovely azure-blue shade. It is excellent for cut-flowers and comes true from seed.....	Pkt. 1/2oz. 5 pkts. \$1. . \$0 25
Belladonna. Large-flowered; azure-blue.....	35 \$1 50
Chinense album. Pure white	15 50
Chinense azureum. Azure-blue.....	15 50

Cyclamen HHP

Cyclamen are well worth the trouble in raising them; providing as they do superb plants for Christmas in a multitude of esthetic shades. Pkt. 100 seeds

Crimson King. Red ..	\$0 75	\$2 25
Lilac Queen. Soft lilac.	75	2 25
Purpurea. Deep purple.	75	2 50
Rosy Morn. Rich rose.	75	2 50
Salmon King	75	2 50
White, with Claret Base	75	3 00
White Giant. Snow-white	75	2 50
Mrs. Buckston. Immense salmon flowers, with beautifully frilled petals	75	

Dahlias

Dahlias may be had in flower the first season from seed which should be sown February or March. Pkt.

Large Double Show	\$0 15
Cactus	15
Single Giants	15

Mignon Mixed. Very valuable for bedding, borders, and shrubberies. The plants are of a compact, close habit and produce a dense mass of flowers of the most brilliant colors. Blooms continuously from early summer until cut down by the heavy frost..... 50

Delphinium HP

The Delphinium, or Hardy Larkspur, is probably the most valuable of all herbaceous plants, and provides many of the light and dark shades of blue, colors always desirable, but far too scarce in flowers. Many delightful shades of lavender and mauve are also present in the newest strains, all of which will be found in our Perfection Hybrids, which we recommend



Hunt's *Perfection* Flower Seeds



DELPHINIUM, continued

	Pkt.	
Formosum. Brilliant blue, white center.....	1/8oz. 50 cts..	\$0 15
Nudicaule. Bright scarlet. Dwarf and compact.....		50
Zalil (sulphureum). Beautiful yellow.....		50
Hunt's Perfection Hybrids. Show hybrids, saved from the best varieties. A very beautiful strain with large handsome flower-spikes.....	1/8oz. \$1.50..	25

For Annual Delphinium, see Larkspur, page 62

Dianthus (Pinks) HA. HP

A delightful subject for beds or borders and very useful for cutting.

	Pkt.	Oz.
Barbatus (See Sweet William).....		
Chinensis, Double Mixed	\$0 10	\$2 00
Single, Finest Mixed	10	1 00
Heddewigii, Single Mixed	10	2 00
Double Mixed	10	2 00
Salmon Queen, Single. Delicate salmon-red.....	25	
Salmon Queen, Double	25	
Snowdrift, Double	25	
Vesuvius, Single. Orange-scarlet flowers.....	25	
Imperialis fl.-pl. (Double Imperial Pink).....	25	
Diadematus. Double, choicest mixed.....	25	
Plumarius scoticus. HP. Double mixed.....	25	
DIDISCUS cærulea (Blue Lace Flower). Very attractive lavender flower. Blooms all summer. Splendid for indoor culture..	4 pkts. \$1..	30

Digitalis (Foxglove) HP. 3 ft.

No perennial border is complete without Foxgloves.

	Pkt.	1/4oz.
Gloxiniæflora alba. White.....	\$0 15	\$0 50
lilacina. Lilac.....	15	50
lutea. Yellow.....	15	50
purpurea. Purple.....	15	50
rosea. Rose.....	15	50
Finest Mixed Colors	15	40
Purpurea. Large, bell-shaped terminal flower		
alba. White.....	1/8oz. 50 cts..	15
rosea. Rose.....	1/8oz. 50 cts..	15
rubra. Purple.....	1/8oz. 50 cts..	15
monstrosa, Mixed		60

Dimorphotheca (South African Daisy) HA

Flowers very early and keeps on blooming throughout the summer.

	Pkt.	
Aurantiaca. Rich glossy orange-gold.....	\$0 15	
Aurantiaca hybrida. These hybrids are similar in habit and size of bloom to the beautiful <i>Dimorphotheca aurantiaca</i>		25

Eschscholtzia (California Poppy) HA. 1 ft.

For bedding they make a brilliant effect.

	Pkt.	Oz.
Carmine King. Beautiful rose.....	\$0 15	\$1 00
Californica, Giant. Yellow.....	10	50
Golden West. Golden yellow.....	10	75
EUPHORBIA variegata (Snow on the Mountain). Attractive annual; leaves margined green and white.....	15	



William M. Hunt & Company

INCORPORATED



Everlastings

These Annuals, whose blooms retain their character and color after cutting, make them desirable flowers of a perpetual nature for room decoration; descriptions of the following are given under each heading elsewhere in catalogue.

Collection of Everlastings. Helichrysum, Gomphrena, Rhodanthe, Statice, Honesty. One pkt. of each for 40 cts.

Gaillardia (Blanket Flower)

The Perennial Gaillardias are wonderful for cut-flowers, blooming right through till frost, and adapt themselves to almost any kind of soil.

		Pkt.
Amblyodon. HA. Rich blood-red.....		\$0 10
Picta Lorenziana. HA. Double mixed.....		10
Grandiflora maxima. HP. 3 ft.....		15
Grandiflora hybrids, Choicest Mixed. HP.....		25
GEUM, Mrs. Bradshaw. HP. Double orange-scarlet flowers, very large and full.....		25
GLOBE AMARANTH (Gomphrena). HA. 2 ft. Everlasting flowers which are highly prized for winter bouquets.		
	Pkt.	
Orange	\$0 10	Red 10
Purple	10	White 10

Gloxinia TP

Makes an elegant pot plant, can be had in flower from seed the first season. Our strain is one of the best obtainable.

Perfection Mixed. Wonderful self-colored and spotted varieties.. 3 pkts. \$2.50..		\$1 00
GNAPHALIUM Leontopodium (Edelweiss). HP. Should be sown early and kept moist.....		
	Pkt.	
GOURDS, Ornamental. HA. Apple-shaped ..	\$0 10	Serpent 10
Bottle-shaped	10	Sugar Trough 10
Luffa (Dish-rag, Sponge or Bonnet Gourd)	10	Turk's Turban 10
GREVILLEA robusta (Silk Oak). GS.....		25

Gypsophila (Baby's Breath)

The light, graceful sprays of both annual and perennial varieties are most desirable for mixing in bouquets or vases of all other flowers.

		Pkt.	Oz.
Elegans. HA. White and pink.....		\$0 10	\$0 50
carminea. Carmine-rose.....		15	1 50
grandiflora alba. White.....		10	1 00
grandiflora rosea. Rose.....		10	1 50
Paniculata. HP. White flowers.....		10	1 50
Paniculata fl.-pl., Snow-White. HP. Pure white variety, giving a very large percentage of double flowers.....		5 pkts. \$1 ..	25
HELENIUM (Sneezewort). HP. Late summer.			
autumnale. 6 ft. Yellow.....		15	
autumnale, Riverton Beauty. Rich lemon-yellow, surrounding cone of purplish black.....		15	
autumnale, Riverton Gem. Brilliant flowers, opening old-gold, changing to wallflower red.....		15	



Hunt's *Perfection* Flower Seeds



Helianthus (Sunflower) HA

	Pkt.	Oz.
Californicus. 6 ft. Double orange.....	\$0 10	\$0 40
Chrysanthemum-flowered. Double. Large flowering.....	10	75
Cucumerifolius, Orion. Single. Small flowered.....	10	1 50
Cucumerifolius, Stella.		

3 ft. Single. Compact and Pkt. Oz.		
bushy; primrose-yellow...\$0 10	\$1 75	
Perennial, Mixed. 3 to 6		
ft. Various.....	15	

HELICHRYSUM mon-		
strosum fl.-pl. (Ever-		
lasting). HA. Finest		
Mixture.....	15	1 50

HELIOTROPE (Apple		
Pie). HHP. 1½ ft. Very		
valuable for beds; de-		
lightfully fragrant; free-		
flowering. Pkt. ½oz.		

Lemoine's Giant	\$0 15	\$1 00
------------------------------	--------	--------

Queen Marguerite.		
Large, dark blue.....	25	1 00

regale. Early, flowers		
freely.....	25	1 00

Hesperis (Sweet Rocket) HP

Matronalis, Lilac. 3 to Pkt. Oz.		
4 ft.....\$0 10	\$1 00	
Purple. 3 to 4 ft.....	10	1 00
White. 3 to 4 ft.....	10	1 00

Hollyhocks, Perfection Double HP

Very choice. Everybody's favorite. Their stately appearance and exquisite colors make them indispensable in the hardy garden.

	Pkt.	½oz.
Apple Blossom	\$0 25	\$0 75
Canary-Yellow	25	75
Crimson	25	75
Newport Pink	25	75
Rose	25	75
Salmon	25	75
Snow-White	25	75
Mixed	25	75
Single, Finest Mixed	25	50

Exquisite. The flowers of this Pkt. splendid new Hollyhock are very large measuring 4 to 5½ inches across, and possess the charming new feature that every petal is exquisitely curled and fringed, resembling in appearance the beautiful double fringed petunia. Blooms throughout the summer. Range of colors include Rose, Light Rose, Carmine, Violet, and Dark Purple.....5 pkts. \$1 ..\$0 25

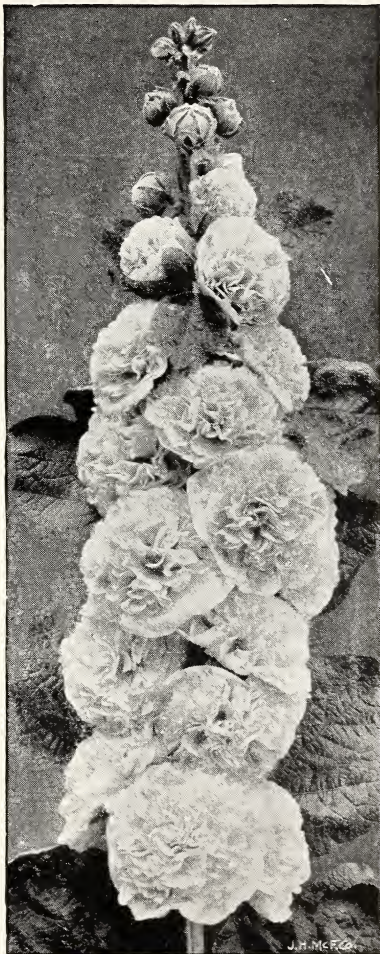

Hollyhock, Newport Pink



William M. Hunt & Company

INCORPORATED



Hibiscus (Mallows)

	Pkt.	Oz.
Africanus . HA. 2 ft. Yellow, maroon center.....		\$0 20
Moscheutos, Crimson Eye . HP. 4 ft. White, crimson.....		20
Moscheutos roseus . HP. 3 ft. Rose.....		20
Mallow Marvels . HP. Large and handsome.....		25
HUNNEMANNIA fumariæfolia . HA. Large yellow, poppy-like blossoms.....	\$0 15	1 50

Ipomoea HA

	Pkt.	½oz.
Cardinalis (Cardinal Creeper). Red.....	\$0 25	\$0 50
Mexicana grandiflora alba . 15 ft.....	Oz. \$1	20
Rubro-cærulea . 15 ft. Sky-blue.....	25	75
Setosa (Brazilian Morning-Glory). 10 to 20 ft. Large, rosy flowers....	25	75
KENILWORTH IVY (<i>Linaria Cymbalaria</i>). HP. Trailing perennial. Violet flowers.....	25	
KOCHIA trichophylla . Green foliage, changing to crimson in September.....	15	
LANTANA, Dwarf Compact Hybrids . HHP. Various shades of orange and red.....	15	75
Tall Hybrids . Orange and red.....	15	75

Larkspur HA

Sometimes called the Annual Delphinium. They are hardy, producing large spikes of bloom which are both graceful and attractive.

	Pkt.	Oz.
Giant Azurea . Intense blue.....	\$0 15	\$1 00
Giant Newport Pink . Very attractive.....	15	2 00
Giant White . Handsome variety.....	15	1 00
Giant Hyacinth-Flowered Mixed	10	1 00
Emperor, Azure-blue	\$0 15	\$1 50
Black-blue	15	1 50
Rose	15	1 50
Tricolor	15	1 50
White Striped	15	1 50
White	15	1 50

Lathyrus (Everlasting Sweet Pea) HP

Charming climber for trellises.

	Pkt.	Oz.
Latifolius alba . White.....	\$0 15	\$1 50
Latifolius roseus	15	1 50
Latifolius, Mixed	15	1 00
LAVANDULA spica . HP. 1½ ft. Midsummer.....	15	1 50
vera . 3 ft. Sweet-scented.....	15	1 50
LINUM (Flax). 1 ft. grandiflorum coccineum . HA. Scarlet.....	10	
perenne . HP. 1½ ft. Blue. July to September.....	15	

Lobelia HA

Excellent for bedding and window boxes.

	Pkt.	½oz.
Compacta, Crystal Palace . Dark blue. 9 in.....	\$0 25	\$2 00
Light Blue . Dwarf. 6 in.....	15	1 50
Gracilis . Blue; trailing. 4 in.....	15	1 00
Speciosa . Ultramarine-blue; trailing. 4 in.....	15	1 00
Cardinalis . HP. 2 ft.....	25	
LYCHNIS (Campion). HP. May and June.		
alpina . 2½ ft. Rose.....	35	
chalcedonica . 2½ ft. Scarlet.....	15	
Viscaria splendens . 1½ ft. Deep pink.....	15	



Hunt's *Perfection* Flower Seeds



Lupinus (Lupins)

Very useful for borders and greenhouse culture.

	Pkt.	Oz.
Mid-Blue. HA.....	\$0 15	\$1 00
Salmon-pink.....	15	1 00
Giant Pink.....	15	1 00
Yellow.....	15	1 00
Scarlet and White.....	15	1 00
Pure White.....	15	1 00
Snow Queen. HP. Pure white.....	1/4 oz. 50 cts..	25
Polyphyllus. Blue. HP. 4 ft. June to September.....	1/4 oz. 50 cts..	15
Polyphyllus roseus. HP. Pink.....	1/4 oz. 75 cts..	25
Mixed.....	10	1 50

Marigold HA

AFRICAN

Marigolds provide a plentiful supply of bloom when other plants are past. Exceedingly attractive and useful for cutting.

	Pkt.	1/2 oz.
Eldorado. Brilliant yellow.....	\$0 10	\$0 35
Nugget of Gold. Golden yellow....	10	35
Rich Yellow.....	10	50

AFRICAN IMPORTED SCOTCH STRAIN

Flowers large, intensely double. Very choice.

	Pkt.	1/2 oz.
Lemon Queen. Lemon.....	\$0 15	\$1 50
Orange King. Golden.....	15	1 50

FRENCH

	Pkt.	1/2 oz.
Gold Striped. Rich striped.....	\$0 10	\$0 35
Legion of Honor. Single golden yellow, marked velvety red.....	10	50
Little Brownie. Single; golden yellow, marked velvety red.....	10	50
Dwarf Mixed Double.....	1/2 oz. \$1..	10
Tall Mixed Double... 1/2 oz. 75 cts..	10	

MARVEL OF PERU (Four o'Clock). HA. Pkt. Finest mixed.....Oz. 75 cts.. \$0 10

MATTHIOLA *bicornis* (Night-scented Stock). HA. 1 ft. Pink and lilac..... 15

MATRICARIA (Feverfew). HHP.
capensis. Double white. 1 1/2 ft 15
Grandiflora. Double white. 1 1/2 ft. 15

Mignonette (Reseda) HA

Exceedingly fragrant and ornamental either as a growing plant or as cut flowers.

	Pkt.
Allen's Defiance. 1 1/2 ft. Very long spikes; very fragrant and fine for cutting. 1/2 oz. \$1..	\$0 25
Giant Pyramidal. 1 1/2 ft..... Oz. \$1.25..	10
Goliath. Extra-heavy spikes .. 1/4 oz. \$1.25..	15
Large-flowering. Sweet-scented. Oz. 50 cts., 1/4 lb. \$1.50..	10



Mignonette, Goliath

MIGNONETTE, continued

	Pkt.	
Machet, Dwarf. Pyramidal growth; long, broad spikes of deliciously scented red flowers.....	Oz. \$2..	\$0 15
Majesty. (Originator's seed.) Best greenhouse variety. Immense spikes, deliciously scented.....	1/8oz. \$1.50..	75
New York Giant. Specially recommended for pot culture. The spikes measure 15 to 20 inches long. Very fragrant, excellent for shipping....	1/8oz. \$1.50..	75
Universal. Well-known exhibition strain; especially selected for greenhouse culture; intense spikes of fragrant flowers often measuring 24 inches in length. 1/8oz.	\$3..	1 00
MIMULUS (Monkey Flower). HHP. 1 ft.		
Cardinalis. Tall, orange-scarlet.....		35
Moschatus (Musk Plant). Invaluable for pots.....		25

Myosotis (Forget-me-not) HP

Those who make a feature of Late-flowering Tulips for an effective May garden, should use Myosotis, either as a border or carpeting for the beds. The contrast of the blue Forget-me-not with lilac, violet, or mauve tulips, is extremely handsome; plants for this purpose should be wintered in a coldframe and planted out early.

	Pkt.		1/2oz.
Alpestris. A pretty blue trailer.....	\$0 15		\$0 50
Alpestris, Eliza Fonrobert. Fine for cutting; sky-blue, with yellow eye.....	15		75
Alpestris, Royal Blue. Upright variety, flowers large, very deep blue; fine for pots.....	25		1 00
Alpestris, Victoria. Sky-blue.....	15		75
Alpestris Victoria, Ultramarine. Dwarf and erect, producing flowers of a bright deep blue in great abundance.....	30		
Dissitiflora. Compact.....	15		1 00
Ruth Fischer. Compact bushes, covered with sprays of beautiful, heavenly blue flowers.....	25		
Semperflorens. Blooms from spring till autumn.....	15		60

Nemesia HHA

A comparatively new flower which is becoming more popular every year. Splendid for bedding and greenhouse culture.

Large-flowered, Carmine	Pkt.		\$0 35
--------------------------------------	------	--	--------



Myosotis, Royal Blue

Cream and White.	Pkt. 35 cts.
Orange.	Pkt. 35 cts.
Scarlet.	Pkt. 35 cts.

Nicotiana

Tobacco Plant

Affinis. HA. 3 ft. White flowers. Pkt. 15 cts., 1/4oz. 60 cts.
Choice Hybrids. Bright colors. Pkt. 25 cts.
Sanderæ Hybrids. Pkt. 15 cts.

Nigella

Love-in-a-Mist HA

Miss Jekyll. Lovely variety; clear cornflower-blue. Pkt. 15 cts., oz. \$1.
Miss Jekyll, Pure White. A pretty contrast to the sky-blue of the original. Pkt. 20 cts., 1/4oz. 75 cts.



Hunt's *Perfection* Flower Seeds



Nasturtiums

DWARF, or TOM THUMB (*Tropaeolum nanum*)

Very striking and brilliant flowers; splendid for beds and borders.

	Pkt.	Oz.
Cloth of Gold. Scarlet, golden leaves.....	\$0 10	\$0 50
Crimson	10	50
Empress of India. Dark crimson.....	10	50
White, or Pearl	10	50
Yellow	10	50
Mixed	10	20
Queen of Tom Thumbs. Mixed.....	15	75

TALL, or CLIMBING (*Tropaeolum majus*)

Dark Crimson	10	40
Pearl. Whitish.....	10	40
Scarlet	10	40
Yellow	10	40
Fine Mixed	10	20
Tall Queen, Mixed. (Variegated-leaved).....	15	75
Lobb's Finest Mixture	10	50

ÆNOTHERA (Evening Primrose). HP.

	Pkt.
Fraseri. 1½ ft. June to September. Yellow.....	\$0 15
macrocarpa. 2 ft. August. Golden yellow.....	15

Papaver · Poppy HP

ICELAND POPPY (*Papaver nudicaule*)

Beautiful for vases; will flower same season if sown in March.

Album. White.....	25
Coccineum. Scarlet.....	25
Croceum. Yellow.....	25
Mixed	15

ORIENTAL POPPY (*Papaver orientale*)

Brilliant. 3 ft. Crimson. Summer.....	20
Goliath. 3 ft. Crimson. Midsummer.....	20
Parkmanii. 3 ft. Scarlet. Midsummer.....	20
Salmon Queen. 3 ft. Salmon. Midsummer.....	20
Trilby. 3 ft. Midsummer.....	20
Mixed	¼ oz. \$1 15

SINGLE POPPIES HA

	Pkt.	Oz.
The Tulip (Glaucum).....	\$0 10	\$1 50
Fine Annual Mixed	10	50
Ryburgh Hybrid. Salmon, orange-rose, and all shades of pink.....	25	

SHIRLEY POPPIES

Very showy and useful for picking; seed should be sown where intended to flower.

	Pkt.	½ oz.	Pkt.	½ oz.
Carmine-Crimson	\$0 25	\$0 75	Rosy Pink, White Edged.	\$0 25
Deep Apricot	25	75	White, Pink Edged	25
Deep Pink	25	75	Finest Mixed	15
Pure White	25	75		Oz. \$1, ¼ lb. \$3.50..

DOUBLE POPPIES

	Pkt.	Oz.
American Flag. White and scarlet.....	\$0 10	\$0 75
Carnation-flowered. 2 ft. Mixed.....	10	50
Peony-flowered. Mixed.....	10	50
Double Mixed.	10	50

Pansies HP

The varieties of Pansies listed below produce the largest flowers raised; and the colors and markings could not possibly be improved upon.

	Pkt.	Oz.
Hunt's Superb Mixture. Without doubt one of the finest mixtures ever offered. The flowers are of the largest and most beautiful form..	\$0 75	\$10 00
Masterpiece (Frilled Pansies). Petals beautifully waved. Exquisite colors.....	25	10 00
Orchidæflora, or Orchid-flowered Pansy. Contains many beautiful shades of gorgeous colors.....	50	8 00
Sim's Gold Medal Mixture. Giant flowers in splendid variety..	75	10 00
Trimardeau. Mixed. Mammoth flowering and in a good range of colors.....	25	6 00
Giant Light Blue. Delicate lilac-blue.....	\$0 25	\$1 00
Giant Dark Blue (Lord Beaconsfield). Purple-violet. Very large flowers.	25	1 00
Giant Golden Queen. Brilliant yellow with dark center.....	25	1 00
Giant Mauve Queen. Pinkish mauve; very attractive.....	25	1 00
Giant Purple. Rich purple.....	25	1 00
Giant White (Snowflake). Immense pure white flowers with purple eye.	25	75
Victoria. Giant. Claret-red.....	25	1 00

WINTER-FLOWERING

Excellent for greenhouse culture. Seed sown in July or August will flower during the early winter.

	Pkt.	¼oz.
Celestial Queen. Sky-blue.....	\$0 35	\$1 00
Ice King. White with dark blotch.....	35	1 25
March Beauty. Dark velvety purple.....	35	1 25
Winter Sun. Golden yellow, dark eye.....	35	1 00

Our Pansies are Giant strains from the finest European growers

Phlox Drummondii HA

GRANDIFLORA

	Pkt.	¼oz.
White. Pure white.....	\$0 20	\$1 00
Purple. Purple, white eye.....	20	1 00
Chamois-Rose. Soft shade.....	20	1 00
Isabellina. Yellow.....	20	1 00
Crimson.	20	1 00
Rosea. Rose.....	20	1 00
Mixed.oz. \$2.25..	15	75

DWARF

	Pkt.	¼oz.
Shell-Pink.	\$0 25	\$1 25
Flame-Red.	25	1 25
Pure White.	25	1 25
Fancy Mixed.	15	1 00



Pansy—Hunt's Superb Mixture (All Giants)

Contains all the finest giant strains of the leading Pansy specialists of the world; all carefully mixed in proportion.

Pkt. 75 cts., $\frac{1}{4}$ oz. \$3.50

Pentstemon HHP

Seed sown in February will produce flowering plants the same year.
Gloxinioides, Hybrids. Splendid mixture of rich color. .3 pkts. \$1.25..

Pkt.
\$0 50



Petunias, Giant Single Fringed

Petunias

Very effective either as pot plants or for bedding.

- | | |
|---|--------------|
| Double Fringed, Mixed. Double flowers of exquisite beauty and great size. Pkt. | \$1 00 |
| One of the finest strains in existence | |
| Bar Harbor Beauty. The most effective of all single Petunias. Beautiful rose. | |
| Splendid for bedding..... 1/8oz. 75 cts.. | 25 |
| Giant Single Fringed. Colors vary from pure white, through all shades of red | |
| to dark purple-violet. Showy and effective in beds or borders..... | 75 |
| Rosy Morn. Soft carmine-pink..... 1/8oz. 75 cts.. | 25 |
| Snowstorm. Pure white, single fringed. Very free flowering. Exceptionally | |
| choice strain..... | 1 00 |
| Hybrida, Single Mixed | Oz. \$2.. 05 |

PLATYCODON. See **Wahlenbergia.**

Polyanthus (Primrose) HHP

- | | |
|---|----------------|
| Munstead Giant Strain. Pale yellow to deepest orange, also pure white..... | Pkt.
\$0 35 |
| Primrose Yellow | 15 |
| Finest English Mixed | 25 |



Primula obconica

Primula (Primrose) HHP

PRIMULA SINENSIS

Produces large blooms of many shades on large trusses.

Perfection Single Mixed. Includes all the finest Giant Single varieties.....	Pkt.	\$1 00
Perfection Double Mixed		1 00
Stellata. Choicest mixed.....		1 00

PRIMULA OBCONICA GIGANTEA

One of the most useful plants for pot culture.

Crimson	Pkt. \$0 75	White	75
Lilac	75	Mixed	50
Rose	75		

PRIMULA MALACOIDES

Handsome and dainty, very effective for conservatory during the winter.

Alba. Snow-white; handsome.....	\$0 75	Rosea. Light rose and carmine ...	75
Lilac. Light lilac.....	75	Superba. Deep rosy pink.....	75

HALF-HARDY PRIMULAS

Kewensis. HHP. Strong grower, 10 to 18 inches in height. Bright yellow; very fragrant.....		75
---	--	----

HARDY PRIMULAS

Elegant for rock gardens and borders.

Auricula. HP. Mixed.....	25
Japanica. HP. Produces lovely tiers of large lavender-pink blooms. Excellent for cutting.....	35
Vulgaris (English Primrose). HP. Yellow.....	25

Portulaca (Sun Plant) HA		Pkt.	Oz.
Double Mixed.....	¼oz. \$1	\$0 15	
Single Mixed.....		10	\$0 75

Pyrethrum HHP

Aureum (Golden Feather). Yellow foliage. HA.....	Pkt.	\$0 10
Selaginoides . Bright golden yellow. HA.....	15	
Hybridum, Double Mixed . Very choice. HP.....	50	
Single Mixed . Excellent for cutting. HP.....	25	

The Hardy Pyrethrum are wonderful bloomers, their long stems making them desirable cut-flowers. They flower with the first peonies and continue till frost. Be sure to include them in your list of Hardy Plants.

Rhodanthe (Straw Flower) HA

Everlasting Flower; handsome for vases during winter.		Pkt.
Maculata . Bright pink with crimson circle.....		\$0 10
Maculata alba . Pure white. Pkt. 10 cts.		

Ricinus HA

Castor-Oil Bean

- Cambogensis**. Dark maroon.
5 ft. Pkt. 10 cts., oz. 50 cts.
- Communis** (Castor-Oil Plant).
6 ft. Pkt. 10 cts., oz. 50 cts.
- Gibsonii**. Dark purplish red.
6 ft. Pkt. 10 cts., oz. 75 cts.
- Finest Mixed Varieties**. Pkt.
10 cts., oz. 50 cts.
- Zanzibarensis, Mixed**. Pkt.
10 cts., oz. 75 cts.

Salvia HHP

Scarlet Sage

Handsome and attractive. Comes into flower in the late summer and continues to bloom until cut down by frost.

- Azurea grandiflora**. HP. 3 ft. Sky-blue flowers on long spikes; very free bloomer. August. Pkt. 25 cts.
- Ball of Fire**. Dwarf and early. Dark scarlet. Pkt. 15 cts., ¼oz. \$1.50.
- Clara Bedman** (Bonfire). 1½ ft. The popular scarlet variety. Pkt. 15 cts., ¼oz. \$1.25.



Single Pyrethrum

Hunt's *Perfection* Flower Seeds

SALVIA, continued

	Pkt.	1/4oz.
Splendens. Bright scarlet spikes, varying from 16 to 24 inches in length.....	\$0 15	\$1 00
Zurich. Compact, very early and free flowering..	25	2 50
Farinacea. Perennial, should be grown as an annual. Long spikes of bright blue flowers, 2 ft.	15	1 75
Patens. GP. Rich. Deep blue.....	1/2oz. \$1.50..	50

Salpiglossis HHA

Painted Tongue

The strains we offer are all of the large-flowering type and contain some wonderful colors and markings.

	Pkt.	1/2oz.
Grandiflora superbissima.		
Crimson and Gold....	\$0 20	\$0 75
Dark Red.....	20	75
Rose and Gold.....	20	75
Scarlet and Gold.....	20	75
Yellow.....	20	75
Violet and Gold.....	20	75
Mixed.....	1/4oz. 75 cts..	15
Emperor, Mixed.....	1/4oz. \$1..	15

Schizanthus HHP

Butterfly Flower

For conservatory and table decoration as pot plants, Schizanthus are unrivaled.

Reselected Hybrids. This strain is unequalled for pot culture. The size, variety, and remarkable colors make it invaluable for winter flowering.....

.....	3 pkts. \$2..	\$0 75
Wisetonensis. Consisting of the lighter shades, this variety produces profusely flowers that are effective and lasting when cut.....	3 pkts. \$1.25..	50
Wisetonensis, Bridal Veil. Pure white; very compact. 16 in.....		50
SEDUM cæruleum (Blue Annual Stonecrop). 3 in. A useful plant for rockwork.		25
SENSITIVE PLANT (<i>Mimosa pudica</i>). HHA. 1 ft. The leaves, when touched, instantly fold.....		10
SHAMROCK (True Irish).....	Oz. \$2..	10
SMILAX. GP.....	1/4oz. 50 cts..	10
SOLANUM Capsicastrum. HHP. Upright, covered with scarlet berries during winter.....		15
STATICE (Sea Lavender). HP. Statice keeps in bloom for a long season.		
Latifolia. 2 ft. Blue. June to September.....		15
Sinensis. 16 in. Yellow. June to September.....		15
Suworowii. 18 in. Rose. June to September.....		15



Salpiglossis, Emperor



Scabiosa

Scabiosa, Tall Double HA

One of the most beautiful annuals; valuable for vases and for table decoration.

	Pkt.	¼oz.		Pkt.	¼oz.
Azure Fairy.....	\$0 10	\$0 75	Rose.....	\$0 10	\$0 75
Black-Purple.....	10	75	White.....	10	75
Cherry-Red.....	10	75	Mixed.....	10	35
Fiery Scarlet.....	10	75	Caucasica. HP. 2 ft.		
Flesh-Color.....	10	75	Light blue.....	15	
Lilac.....	10	75			

STEVIA serrata. GP. 2 ft. Pure white; produces very graceful sprays of tiny Pkt. flowers.....\$0 15



Hunt's *Perfection* Flower Seeds



Stocks HHA

LARGE-FLOWERING TEN-WEEKS

One of the most popular of the hardy annuals; suitable for bedding or pot culture. The flowers are fragrant and lasting and of many shades.

	Pkt.	1/2oz.
Bright Rose.....	\$0 15	\$1 50
Canary-Yellow	15	1 50
Crimson.....	15	1 50
Dark Violet-Blue.....	15	1 50
Flesh-Color	15	1 50
Light Blue.....	15	1 50
Snow-White	15	1 50
Fine Mixed.....	15	1 00

Mammoth Ten-Weeks' Heatham Beauty. The plant is of pyramidal habit, with very large flowers of a rich mauve, shaded terra-cotta. . . .
5 pkts. \$1.. 25



PERPETUAL FLOWERING STOCKS

Will flower continuously through the summer if sown early.

	Pkt.	1/2oz.
Apple Blossom. Pink.....	\$0 25	\$2 00
Dark Blood-Red.....	25	2 00
Rose.....	25	2 00
Chamois.....	25	2 00
Princess Alice. White.....	25	2 00
Violet. Dark blue.....	25	2 00

WINTER-FLOWERING STOCKS

All the following varieties are splendid for late flowering outdoors and are unsurpassed for greenhouse culture.

	Pkt.	1/2oz.
Giant Perfection, White. Long, pyramidal spikes of large double flowers.....	\$0 25	\$1 25
Abundance. Color, fine shade of carmine-rose, similar to Queen Alexandra.....	25	2 50
Almond Blossom. White shaded carmine; very fine.....	25	2 00
Beauty of Nice. Delicate flesh-pink; very popular.....	25	1 25
Crimson King. Fiery crimson.....	25	1 50
Monte Carlo. Pure yellow.....	25	1 50
Lenox Rose	25	1 25
Lenox Lilac	25	1 25
Queen Alexandra. Flowers of a delicate rosy lilac, a tint of incomparable beauty.....	25	1 25

Sweet William HB

Easy to grow, produces large fragrant flowers of great lasting quality.		
Giant Double, Finest Mixed	Oz. \$1.50..	15
Newport Pink. Watermelon-pink or salmon-rose.....		25 1 00
Pink Beauty. Delicate pink.....		25 75
Scarlet Beauty. Intense scarlet.....		25 75
Giant White		15 1 00

STOKESIA cyanea (Hardy Blue Aster). HP. 2 ft. Blue. July to Oct. 15

Sweet Peas

Introductory Remarks Specially Compiled for the Amateur

During recent years the Sweet Pea has evolved into a different flower. The newer form, being offered as "Spencer" or "Orchid," has the advantage of being above all much larger, fully twice the size of the older form, being borne on stout stems 12 to 15 inches long, each stem producing invariably four and often five flowers. The form has been changed to a far more graceful and beautiful flower. Each petal is elegantly waved and frilled, resembling the rarer orchids to a certain extent.

The Twentieth Century Method of Growing Sweet Peas

For Early Blooms. Sow three seeds into a small pot of soil in the house about March 1. If all three seeds germinate, pull out the two weakest specimens and retain the strongest. As soon as the second set of leaves has formed, plunge the young plants with the pots in a coldframe protected by sash, where they can be hardened off. Lift the sash during the sunny hours of the day and water carefully. Set the plants out in the open about April 15, and space them 6 inches apart in the row.

General Culture

Four ounces of seed will be sufficient to plant a single row of 100 feet

The ground where Sweet Peas are to be grown should be well prepared—if possible, the fall previous. Deep spading or plowing is very essential for the roots love to penetrate into the cooler regions of the soil. Manure placed very deep will help to draw the roots downward. Sweet Peas love sun, therefore they should always be planted where they are exposed to the sun all day.

Sow Seeds Early. Sweet Peas will produce their strongest roots during the cool moist months of the spring, so that the sowing should take place as soon as the land can be worked. A little frost will do no harm to Sweet Peas. After the soil has been carefully smoothed and raked, draw a line for a straight row and sow three seeds every 6 inches in the row. Do not cover the seed more than with $\frac{1}{2}$ inch of soil, and if more than one plant should appear in each spot, carefully destroy all but one specimen so that one plant shows every 6 inches in the row.

Spencer Sweet Peas

The Revised Up-to-date Selection

It would be impossible to list all the varieties of Sweet Peas, so we give what we consider to be the cream of the best varieties, both of the standard kinds, and those of recent introduction.

We recommend these for general outdoor growing throughout the United States, except in the extreme South, where Sweet Peas flower during the winter and where the Early-flowering type gives best results. Many Sweet Pea lovers plant a short row of the Early-flowering kinds to get the advantage of early blooms, but we recommend the Summer-flowering Sweet Peas for your principal crop for outdoor planting either during the spring or fall.

To simplify ordering we are listing the different varieties in their color classification

WHITE

	Pkt.	Oz.	$\frac{1}{4}$ lb.
Burpee's Giant White. (Black-seeded.) Gigantic in size, exquisite in form, and pure in color.....	\$0 15	\$1 50	\$4 50
Constance Hinton. Extra-large, black-seeded, white variety. Very fine form, nearly always producing four flowers on a stem..	15	60	2 00
Etta Dyke. White; of very fine form and substance. Very reliable.	15	50	1 50
King White. Strong and very free-flowering; of truly gigantic proportions.....	15	50	1 50



Sweet Pea, Constance Hinton. See page 74

CREAM SPENCER SWEET PEAS

	Pkt.	Oz.	¼lb.
Clara Curtis. Beautifully frilled; primrose.....	\$0 15	\$0 75	\$2 50
Dobbie's Cream. A very deep rich cream, producing large ruffled flowers.....	15	60	2 00
Floradale Fairy, Improved. The most deeply colored cream variety. Flowers are exquisitely waved, of giant size, on long stems; very productive.....	15	60	2 00
Mrs. H. J. Damerum. Deep cream, handsome frilled flowers...	15	75	2 50
Mrs. R. Hallam. Deep cream-pink, with primrose base.....	15	75	2 50

BLUSH-PINK

Elegans. The immense flowers are borne freely on four-flowered sprays. Color is blush-lilac, faintly suffused with a pinkish lilac which makes a charming and singular shade.....	10	50	1 50
Valentine. Beautifully waved flushed pink flowers produced on long, stout stems. Unsurpassed for cutting.....	10	50	1 50

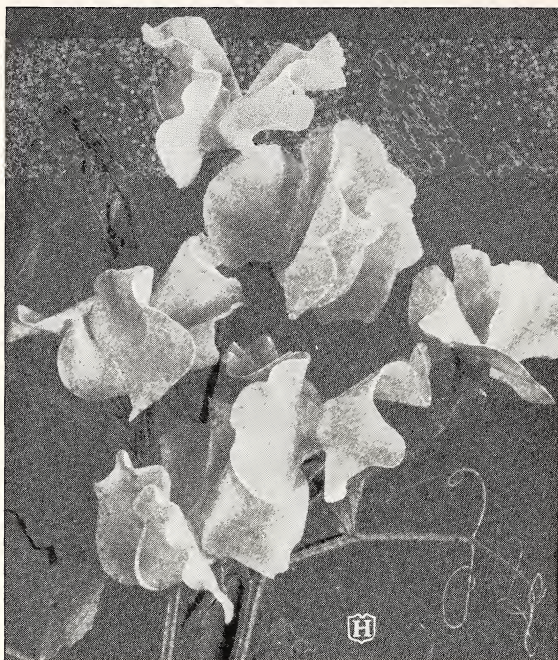

Hercules Sweet Peas

LIGHT PINK SPENCER SWEET PEAS

Daisybud. Extra large and beautifully waved. The color is a beautiful combination of apple-blossom tints with a suggestion of cream-pink.....	Pkt.	Oz.		¼lb.
	\$0 10	\$0 50		\$1 50

CREAM-PINK

Improved Margaret Atlee. A great favorite on account of its size, good form, and magnificent coloring. The best of its class..	15	1 00		3 50
Picture. The giant flowers are exquisitely frilled. The color is a blend of cream and pink shades, having a deeper flush on the wings.....	15	75		2 50

DEEP PINK

Hawlmarmk Pink. The color is a beautiful shade of rose-pink, deeply flushed and shaded with salmon. Produces large, well-waved blooms, usually borne in fours.....	15	50		1 50
Hawlmarmk Salmon-Pink. The color is a rich deep pink attractively tinted with salmon and orange. Produces flowers of the largest size and finest form.....	15	75		2 50
Hercules. A magnificent deep rose-pink variety, producing flowers of enormous size, well-waved and fringed.....	15	50		1 50



Hunt's *Perfection* Flower Seeds



ROSE SPENCER SWEET PEAS

	Pkt.	Oz.	¼lb.
Renown. Carmine-rose, beautifully waved. Produces four and sometimes five large flowers on each stem.....	\$0 15	\$0 75	\$2 50
Rosalind. Produces large flowers of rich rosy carmine color; daintily fluted and frilled.....	15	75	2 50
Sunset. Produces large flowers of a rich rose with golden blotch at base of standard.....	15	75	2 50

SALMON

Barbara. Superb salmon-colored variety that is excellent either for exhibition or table decoration. Requires shading against strong sun.....	15	50	1 50
---	----	----	------

ORANGE

George Sawyer. The beautifully waved flowers are very large and borne freely in fours on long stems. The standard is a clear shade of bright orange-salmon.....	15	1 00	3 50
Fordhook Orange. Perhaps this variety is the finest orange Sweet Pea yet introduced. The large, frilled flowers are usually produced four on a stem.....	20	2 00	7 50
Tangerine Improved. The flowers are a great size, beautifully waved, well placed, and similar in color to the Tangerine orange. A very unique shade in Sweet Peas.....	15	1 00	3 50

ORANGE-SCARLET

Gloriosa. A recent English introduction, conspicuous on account of its large, well-formed flowers of a glowing orange-scarlet color.....	15	1 00	3 50
The President. The flowers are of giant size and of very good form. Color, brilliant orange-scarlet—extra-strong grower.....	15	50	1 50

LIGHT CERISE

Doris. This is a very strong grower and produces an abundance of flowers, perfectly sun-proof, and retains its rich cherry-pink color until the end.....	15	50	1 50
Hawlmak Cerise. This charming variety produces large flowers of a glowing rose-cerise on a creamy ground. A very successful exhibition variety.....	15	1 00	3 50
Hope. Is perhaps the best in this color classification. It is described by the introducer as a soft rose and is a great advance on the once-popular Edith Taylor.....	15	50	1 50

DEEP CERISE

Fiery Cross. Deep cherry-red with an orange-scarlet suffusion. Its large flowers, long stems, and distinct shade are bound to make it one of the most popular Sweet Peas.....	15	50	1 50
Royal Scot. The color is a deep cerise, closely approaching a deep scarlet. The plant is strong-growing and produces freely, four flowers to a stem.....	15	50	1 50

CRIMSON

Charity. The blooms are a rich brilliant crimson which does not burn in the sun. The plants are very vigorous and produce large, well-waved flowers on very long stems.....	15	50	1 50
--	----	----	------



William M. Hunt & Company

INCORPORATED



CRIMSON SPENCER SWEET PEAS, continued

	Pkt.	Oz.	½lb.
King Edward. This is an old standby, but is still very popular. Produces large, well-waved flowers of a deep rich crimson shade.	\$0 15	\$0 50	\$1 50
Red Ensign. This outstanding crimson Sweet Pea is a very strong grower. Produces extra-large flowers of magnificent form	15	1 00	3 50

SCARLET

Mrs. C. P. Tomlin. Remarkable for its richness and substance. The color is scarlet, suffused fiery red. The flowers are giant size, of the true Spencer type.	15	50	1 50
Scarlet Duplex. Produces double flowers of giant size, heavy substance, and graceful form. Color is an intense bright pure scarlet which does not fade or burn in the brightest sunshine.	15	1 00	3 50
Vermilion Brilliant. The large rich vermilion flowers are carried in fours on extra-long strong stems	10	50	1 50

LAVENDER

Colne Valley. A flower of immense size, beautifully placed on long, stiff stems. The color is a most pleasing shade of lavender.	15	1 00	3 50
Orchid. This is a rich shade of lavender with a pink suffusion. A strong and sturdy grower.	10	50	1 50
Powerscourt. A pure lavender self-colored variety with flowers of mammoth size. Perhaps the best variety in this color.	25	3 00	10 00
R. F. Felton. Very popular on account of its wonderful color and magnificent size. The blooms are a rich pinkish lavender.	10	50	1 50

BLUE

Blue Stone. Pleasing shade of aniline-blue, flushed bluish violet—a new color in Sweet Peas. The flowers are very large and are produced in fours on extra-strong stems.	10	50	1 50
Mrs. Tom Jones. The flowers are very large, of great substance, beautifully waved and usually carried in fours on stems of great length. This is a first-class rich blue variety.	10	50	1 50
New Wedgwood. Claimed by the raisers to be most distinct and outstanding blue Sweet Pea ever produced. The flowers are a large bright delphinium blue. They are not only very large, but also of a very heavy substance.	15	75	2 50

DARK BLUE

Blue Monarch. A splendid dark blue variety with flowers of large size and good substance.	15	50	1 50
Commander Godsall. The color is an attractive shade of deep violet-blue. The flowers are large and are produced abundantly in fours on long stems.	15	60	2 00

MAUVE

King Mauve. This is a pleasing shade of rosy mauve and a flower of great size.	15	50	1 50
---	----	----	------

PURPLE

Floradale Purple. Unexcelled by any other purple variety. Vigorous and strong in habit. The flowers are correspondingly large and usually borne on long, very strong stems.	15	75	2 50
Royal Purple. The color is a rich, warm purple, grows freely, blooms profusely	10	50	1 50



Hunt's *Perfection* Flower Seeds



MAROON SPENCER SWEET PEAS

	Pkt.	Oz.	¼lb.
Ravenswing. This is the darkest of all Sweet Peas introduced to date. The perfectly waved flowers are of great size and the plants are of strong, robust habit.....	\$0 15	\$1 00	\$3 50
Warrior. Rich reddish maroon, flushed with bronze. Strong grower and free bloomer.....	10	50	1 50

ART SHADES

Brocade. This fine art shade is a combination of salmon, rosy lavender, and rose-pink, with a satiny finish. The flowers are large and finely shaped.....	10	50	1 50
Helio. The standard has a bronzy suffusion over lavender, and the wings are a unique shade of lavender, slightly marked bronze. A most vigorous grower.....	15	75	2 50

BICOLOR

Dora. The standard is a deep rosy pink color, slightly marked salmon. The wings are rich cream.....	10	50	1 50
Mrs. Cuthbertson. The standard is a rose-pink and the wings are white with flushed light rose.....	10	50	1 50
Sparkler. The color is a charming combination of rose and cream. The standard is bright rose and the wings a lovely shade of rose-cream.....	10	50	1 50

STRIPED

America. The ground-color is ivory-white, striped with brilliant crimson-red.....	10	50	1 50
Senator. The color is a varying combination of deep chocolate, claret striped and flaked on light heliotrope.....	10	50	1 50
Hunt's Perfection Spencer Mixed. This mixture contains the cream of the very finest Spencer varieties. For those who desire a grand variety of colors, this mixture cannot fail to please. Lb. \$2.50..	10	25	75

COLLECTIONS

One pkt. each of 12 varieties, our selection	\$1.00
One pkt. each of 25 varieties, our selection	\$2.00
One oz. each, 12 varieties, our selection	\$5.00
One oz. each, 25 varieties, our selection	\$10.00

Postpaid to any address for cash with order

Sweet Peas for Greenhouse Culture and Early Outdoor Flowering

AUSTRALIAN NOVELTIES

	Pkt.	Oz.
Albury Lavender. True lavender.....	\$0 50	\$5 00
Daisy Motte. Pure white; best form.....	50	5 00
Menelik. Maroon standard, purple wings.....	50	5 00
Mrs. May Hassett. Pink, suffused cream.....	50	5 00
Moonstone. Mid-blue.....	50	6 00
Salmonea. Rosy salmon.....	50	5 00
Thalia Motte. Bright crimson; very fine.....	50	5 00
Sybil. Deep rose.....	75	6 00

Collection—One packet each of the above 8 novelties \$4



William M. Hunt & Company

INCORPORATED



AUSTRALIAN VARIETIES (Yates' Original Seed)

	Pkt.	Oz.
Concord Charm. White standard, flushed heliotrope.....	\$0 35	\$2 50
Concord Countess. The best pink forcer.....	35	2 50
Concord Daybreak. Cream-pink, with faint rose tinge.....	35	2 50
Concord Delicata. Pure white, faintly tinted blush.....	35	2 50
Concord Emperor. A rich crimson-red, indispensable on account of its glowing color and splendid size, form, substance, and freedom of flowering.....	35	3 00
Concord Exquisite. Rich creamy pink or light apricot shade.....	35	3 00
Concord Mauve. A number of exceedingly fine lavender and mauve shades.....	35	3 00
Concord Radiance. Deep rose; a very striking color.....	35	3 00
Concord Snowbird. Extra-large white.....	35	2 50
Yarrawa. (Original.) Beautiful pink, very prolific, large flowers.....	35	2 50
Yarrawa, Crimson. Intense red.....	35	3 00
Collection—One packet each of the above named 11 varieties	\$3.75,	3 collections \$10

Early or Winter-flowering Spencer Sweet Peas Recent American Introductions

Winter-flowering Spencer Sweet Peas are invaluable for greenhouse culture, and they are also adapted for outdoor planting in warmer climates, such as our own southern states. In cool climates they are very popular because they bloom a week or ten days earlier than the summer-flowering sorts.

	Pkt.	Oz.
Bluebird. Charming shade of true blue.....	\$0 25	\$1 00
Burpee's Orange. True glowing orange self. Very attractive under artificial light. The best Sweet Pea of this color.....	25	3 00
Burpee's White Star. The snow-white flowers are enormous in size, all beautifully waved and produced on long, strong stems.....	25	3 00
Early King. The finest early-flowering crimson.....	25	1 00
Enchantress. Bright rose-pink, shading deeper toward the edges of the wings. Very free-flowering.....	25	1 00
Flamingo. Enormous flowers of light orange, suffused with salmon.....	25	1 00
Fordhook Rose Improved. Charming shade of rosy carmine.....	25	1 50
Glitters. Bright fiery orange, with wings of deeper shade.....	25	1 00
Illumination. The flowers are of great size; color, glowing salmon-cerise	25	1 00
Lavender King. Rich true deep lavender throughout. The flowers are of a large size and beautifully waved.....	25	1 00
Loveliness. Soft pink picotee with rose-pink; very free-flowering.....	25	1 50
Mauve Beauty. Pleasing shade of rosy mauve. Flowers are of immense size.....	25	1 00
Mrs. Kerr. Owing to crop failure, we cannot offer any seed for delivery until next July or August. We are booking orders for delivery at that time at.....	25	3 00
We recommend Burpee's Orange in place of this variety for immediate delivery.		
Rose Queen. The most pleasing shade of rich pink. The flowers are large and well-waved.....	25	1 00
Snowstorm Improved. Finest of the white winter-flowering varieties...	25	1 50
Zvolanek's Rose. One of the best in the deep pink class. Free blooming and easily grown variety.....	25	1 50

COLLECTIONS—One pkt. each of 12 varieties, our selection, \$2.75
One oz. each of 12 varieties, our selection, \$12.50



Hunt's *Perfection* Flower Seeds



TAGETES signata pumila. Bright yellow, striped brown.....	Pkt.	\$0 10
THUNBERGIA, Finest Mixed. HHA. 5 ft. Flowers white, yellow and orange, with black eye.....	1/8oz. 50 cts..	15
TROPÆOLUM canariense (Canary-Bird Flower). HA. Bright yellow fringed flowers.....	Oz. 75 cts..	10

Vinca (Periwinkle) HHP

Valuable for bedding; seed should be sown early.	Pkt.	1/4oz.
Alba. White.....	\$0 15	\$0 75
Rosea. Rose.....	15	75
Rosea alba. Rose and white.....	15	75
Mixed	10	50

Verbenas HHP

Effective for bedding and as cut-flowers in vases.	Pkt.	1/4oz.
Blue	\$0 15	\$0 90
Pink	15	90
Scarlet	15	90
White (candidissima)	15	90
Mammoth Hybrids, Mixed	10	75
Royal Bouquet. Of the erect-growing Verbena. Produces flowers which compare in size and variety of color with the finest strains of Auricula-eyed Verbena; very suitable for pot-growing.....	4 pkts. \$1..	30

Viola

Requires same treatment as Pansies. Very attractive for bedding and rockeries.

Cornuta, Blue Perfection. 1/2ft. Blue.....	Pkt.	1/4oz.
lutea. 1/2ft. Yellow.....	\$0 25	\$1 00
papilio. 1/2ft. Blue.....	25	1 00
Purple Queen. Blue.....	25	1 25
White Perfection. 1/2ft. White.....	25	1 00
Mixed. All colors.....	25	1 00
Odorata (English Violet).....	25	1 00

Wahlenbergia HP

(Platycodon; Japanese Bellflower)

Grandiflora. 1 1/2 ft. Blue.....	25	75
alba. 1 1/2 ft. White.....	25	75
cærulea plena. 1 1/2 ft. Blue.....	1/8oz. \$1.50..	25
cærulea alba. White.....	1/8oz. \$1.50..	25

Wallflower HA

Blood-Red	\$0 15	\$0 75
Golden Gem	15	75
Mixed	10	50
Perennial, Single, Fine Mixed	25	60
Perennial, Double, Finest Mixed	1/8oz. \$1.50..	50

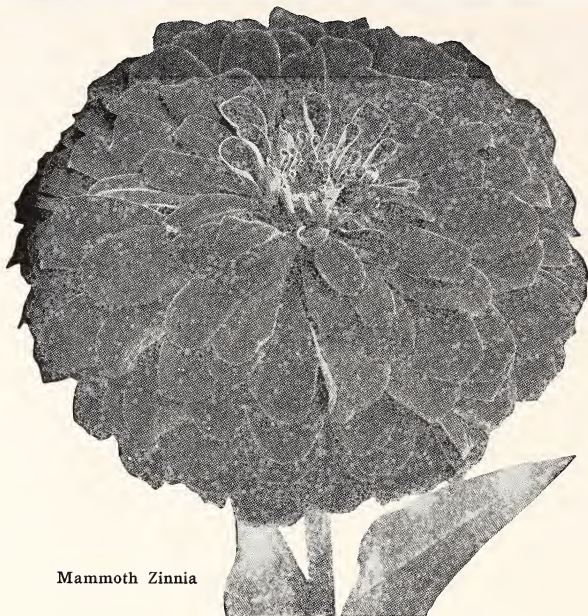

Mammoth Zinnia

Zinnias HA

Stately and showy for beds and borders. Continue blooming for a long period and have great lasting qualities as a cut-flower.

ZINNIA, DOUBLE GIANT

The following are truly Giant Zinnias, with beautiful, large, double flowers. 4½ to 6 inches in diameter.

Cream	Golden Yellow	Sulphur-Yellow	Scarlet
Crimson	Pink	Purple	White
Flesh-Color			
	Pkt. 15 cts.,	¼oz. 75 cts.	
	Tall Double, Mixed. Pkt. 10 cts., oz. \$1.50		

ZINNIA ELEGANS

Bright Rose	Flesh-Pink	Lilac	Orange-Yellow
Cream	Lemon	Old Rose	White
Crimson			
	Pkt. 10 cts., ¼oz. 50 cts.		

Finest Double Varieties, Mixed. Pkt. 10 cts., oz. \$1

Victory. (Quilled Type.) All colors mixed. Flowers large and the petals evenly quilled in different shades of color.....	Pkt. \$0 20
Double Giant Picotee, Golden Pheasant. Very attractive; deep gold ground with well-defined tips of maroon.....	20
Double Giant Picotee Mixed. Showy.....	20
Dahlia-flowered Mixed. Strongly resembles the dahlia in type, size, and productiveness. Excellent for bedding and cutting.....	20



Amaryllis

Bulbs and Roots

Amaryllis

Ideally suited for window culture.

HALLII (<i>Lycoris squamigera</i>). This variety is perfectly hardy and will grow anywhere without protection. Of unique blooming habit, sending up, in August, several flower-stalks to the height of 2 feet bearing large bunches of fragrant lavender-pink blossoms.....	Doz.	100	
Johnsonii . Crimson flowers, white-striped.....	9 00	60 00	\$5 00 \$37 50
Regina . Soft light scarlet with white center or throat.....	6 00	40 00	
Vittata Hybrids . This mixture contains the best varieties extant..	\$1.50 each..	13 50	
NERINES (<i>Amaryllidaceæ</i>) corusca major . Scarlet.....	9 00	60 00	
Fothergillii major . Vivid scarlet.....	9 00	60 00	

Begonia, Tuberous-rooted

Splendid for pot culture and for shady places outdoors.

SINGLE-FLOWERED VARIETIES

Extra-large bulbs 2 inches and up in diameter.

Pure White, Delicate Pink, Bright Scarlet, Deep Crimson, Bright Yellow and Rich Salmon . In separate colors or mixed..	3 00	22 50
---	------	-------

DOUBLE-FLOWERED VARIETIES

Bulbs 1½ to 2 inches in diameter.

Yellow, White, Crimson, Pink, Scarlet, Salmon, and Mixed	4 00	30 00
---	------	-------



Border of Cannas

Caladiums

	Doz.	100
Esculentum. 7 to 9 in.....	\$1 50	\$10 00
9 to 11 in.....	2 50	15 00
Fancy-leaved, Brazilian Collection. They provide a variety of colors and markings; an ideal pot plant for conservatory. Collection of 1 each of 12 named varieties, \$7.50; mixed varieties.....		
	5 00	40 00
CALLA Elliottiana. Large, deep golden yellow, leaves spotted white.	6 50	45 00

Cannas (Dormant Roots)

Particularly handsome and useful for mass bedding or spacing out with other plants in borders. We consider the following among the best varieties and all give complete satisfaction.

	Doz.	100
Alphonse Bouvier. Deep crimson, green foliage. 5 ft.....	\$1 50	\$10 00
Black Prince. Scarlet, overlaid maroon; green leaved. 5 ft.....	1 75	12 00
Buttercup. Bright buttercup-yellow; green leaves. 4½ ft.....	1 50	10 00
City of Portland. Beautiful pink; green leaves. 3 ft.....	3 00	20 00
Express. This is the best dwarf red Canna; green leaves. 4 ft.....	1 25	8 00
Fire Bird. The best red-flowered, green-leaved Canna. 5 ft.....	2 00	16 00
Gaiety. Reddish orange, mottled with carmine, edged with yellow. 4½ ft.	1 50	10 00
Gladioflora. Crimson, changing to carmine-rose. 6½ ft.....	1 25	8 00
Goldbird. Soft buttercup-yellow. 5 ft.....	1 75	12 00
Hungaria. Very large; pink. One of the best of recent introductions.	1 75	12 00
King Humbert. Brilliant orange-scarlet; bronze foliage. 5 ft.....	1 75	12 00
Lafayette. Intense scarlet. 5 ft.....	2 00	16 00
Meteor. Deep crimson. 5 ft.....	1 50	10 00
Mrs. Alfred F. Conard. Salmon-pink flowers; rich green foliage. 5 ft.	2 00	16 00
Orange Bedder. Bright orange slightly suffused scarlet. 4 ft.....	1 50	10 00
Panama. Rich orange-red edged bright golden yellow. 3 ft.....	1 50	10 00
Rosea gigantea. Rich rose-pink flower, giant size. 4 ft.....	2 00	16 00
Wintzer's Colossal. Strikingly vivid scarlet. 5 ft.....	2 00	16 00
Yellow King Humbert. Produces large, beautiful yellow flowers, lightly spotted red; green foliage. 5 ft.....	1 50	10 00



Dahlias

CULTURE.—Dahlias prefer an open, sunny situation, light and rather poor soil, and at least 3 feet of space between the plants. No manure or fertilizer should be embodied with the soil at or previous to time of planting. Tubers should not be planted before April 15. Immediately on receipt of the plants they should be set out and carefully watered, and for the first day or two they should be shaded from the bright sun. Cultivation around them every day, gives better results than all the artificial watering in the world. Each plant should have a support, to which the main stem is carefully tied. While we do not recommend adding manure or fertilizer to the soil, we strongly urge feeding Dahlia plants from the surface by spreading manure or fertilizers on the surface after the plants have attained a height of 15 inches or more, and either moisten it or fork it lightly into the soil.

To make Dahlia blooms last after cutting, follow this suggestion: Cut flowers late in the evening, and plunge the freshly cut stems into hot water for a few minutes, afterward into cool water, and put them away in a cool cellar for the night. In the morning bring them to the room where they are wanted, and flowers then will easily last for three to four days.

Dahlia tubers can be delivered from April onward. Young plants can be delivered during May, June, and July. Please state, when ordering, the exact date on which they are wanted.

The W. H. Waite Up-to-Date Exhibition Collection

The varieties submitted below are the cream of the latest prize-winning Dahlias. Tubers will be ready for delivery April 1. Started plants from May 1 to June 15.

ABBREVIATIONS USED: HD., Hybrid Decorative; C., Cactus; HC., Hybrid Cactus; HS., Hybrid Show; P., Peony-flowered.

	—Each—	
	Tubers	Plants
Agnes Haviland. (Marean.) Dec. Rose-pink; extra-long stems.....	\$3 00	\$1 50
Amun Ra. (Seal.) Dec. Large flower on fine stem; a glorified coppery bronze.....	5 00	2 50
Catherine Wilcox. (Marean.) H.S. Variegated pink and white.....	3 00	1 50
Charm. (Marean.) Dec. Burnt-orange, shading yellow.....	3 00	1 50
Earle Williams. (Doolittle.) Dec. Variegated red and white.....	5 00	2 50
E. T. Bedford. (Marean.) Dec. Purple with silver reverse; very large...	7 50	4 00
Gladys Sherwood. (Broomall.) H.C. Pure white; distinctive.....	3 00	1 50
Insulinde. (Kriest.) H.D. Golden orange; very fine.....	3 00	1 50
Jersey's King. (Waite.) Dec. Carmine; very large and fine grower. Certified A. D. S., 1922.....	5 00	2 50
Jersey's Pride. (Waite.) H.D. Yellow-amber and pink. Certified A. D. S., 1922.....	5 00	2 50
Judge Marean. (Marean.) Dec. Orange-yellow, and gold.....	3 00	1 50
Kitty Dunlap. (B. Boston.) Dec. American Beauty rose color; fine stems.....	3 00	1 50
Lady Betty. (Marean.) Dec. P. Creamy white, pink suffusion.....	3 00	1 50
Mephistopheles. (Marean.) H.D. Vivid scarlet, on stout stems.....	7 50	4 00
Mrs. I. de Ver Warner. (Marean.) P.D. Cattleya color; very large and fine.....	7 50	4 00
Peg o' My Heart. (Marean.) P. Old-rose, shading to yellow.....	3 00	1 50
Red Cross. (Anderson.) H.C. Red and yellow; a splendid flower.....	2 50	1 25
Rohallion. (Waite.) Dec. Buff-amber and yellow; extra-long stems...	5 00	2 50
Rumson. (Waite.) Dec. Soft apricot; fine stems; an excellent cut-flower.....	5 00	2 50
Shudow's Lavender. (B. Boston.) Dec. Pale lavender; a beautiful variety.....	5 00	2 50
Wizard of Oz. (Doolittle.) Dec. Very large; amber-pink.....	10 00	5 00

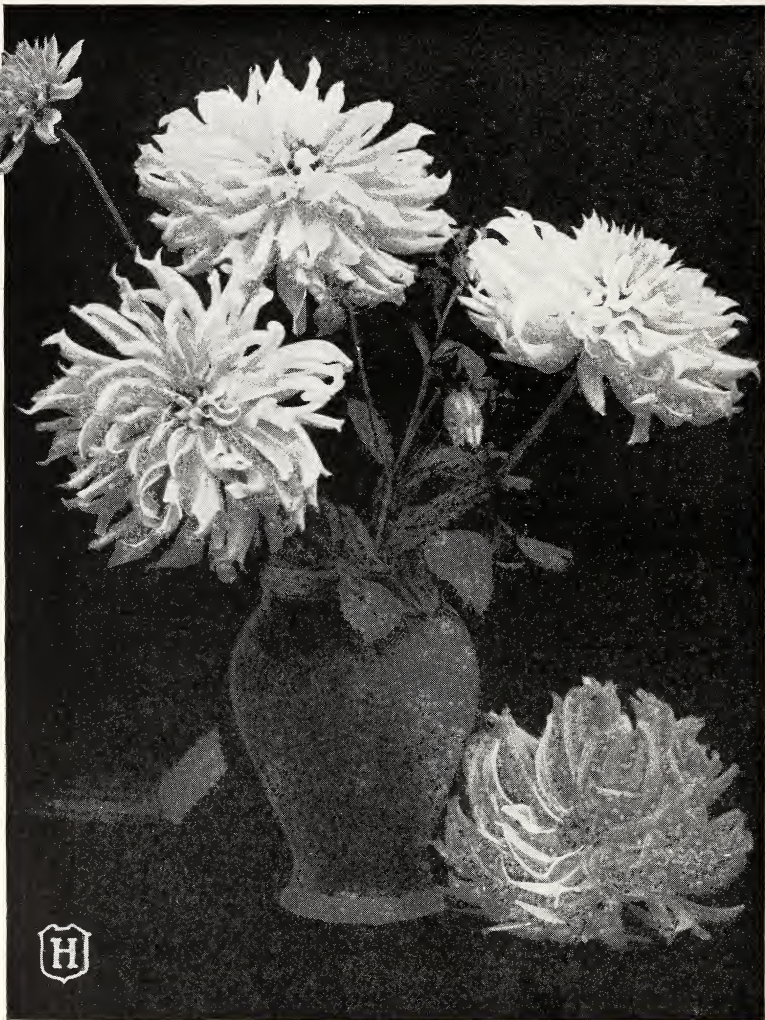

Dahlias, Gladys Sherwood. See page 85



Hunt's *Perfection* Bulbs and Roots



DAHLIAS, W. H. WAITE'S NOVELTIES FOR 1924

Jersey's Emperor. Dec. Dark maroon; flowers of good size and produced freely on good stems.....	Tubers \$10 00	Plants \$5 00
Jersey's Gem. Dec. Lavender-pink; large flowers on very long, straight, stiff stems. Cert. A. D. S. 1923.....	10 00	5 00
Jersey's Jewel. Dec. Mallow pink; very large, long-petaled flowers, on good stems; a splendid exhibition variety. Flowers 9 inches in diameter, can be had without disbudding. Cert. A. D. S. 1923.....	10 00	5 00
Jersey's Radiant. Hy. Cactus. Bittersweet-orange; large flowers on good, stiff, brown stems. Cert. A. D. S. 1923.....	10 00	5 00
Jersey's Rose. Dec. Cerise; a very fine, free-blooming variety. Flowers large, on fine stems.....	10 00	5 00

Revised List of New and Popular Varieties

PEONY-FLOWERED DAHLIAS

This class of Dahlias has quickly come to the foreground within the last ten years. They were formerly looked down upon on account of being only semi-double, but their decidedly artistic effect, combined with some wonderful colors and immense size of blooms, has now given them a place ahead of almost all other classes. The inner petals are usually curved or twisted, sometimes covering all of the center. The outer petals are either flat or more or less irregular.

Alice. Flowers a pleasing shade of light lemon-yellow, produced in great profusion on long stems well above all foliage. The blooms are of excellent form. 75 cts. each, 3 for \$1.90, 6 for \$3.65.

Autumn Beauty. The large flowers are a lovely combination of autumn shades—a pleasing shade of yellow and buff with a suffusion of light rose—the petals being much curled and twisted. 75 cts. each, 3 for \$1.90, 6 for \$3.65.

Coppersmith. This remarkable variety blooms early, freely, and continuously. A pleasing shade of light copper or bronze with a metallic suffusion; reverse reddish bronze. 75 cts. each, 3 for \$1.90, 6 for \$3.65.

Dainty Queen. The color is a most pleasing shade of rosy lavender with the lower half of the petals altogether white, gradually becoming suffused with lavender. A profuse bloomer. 75 cts. each, 3 for \$1.90, 6 for \$3.65.

Geisha. Orange-red with yellow center. This is a well-known large, bold variety of unusual beauty. 75 cts. each, 3 for \$2, 6 for \$3.75.

John D. Rockefeller. Early and free blooming, with large, well-formed flowers of a pleasant shade of salmon-buff. The blooms are borne on long, wiry stems and are excellent for cutting. 45 cts. each, 3 for \$1.10, 6 for \$2.15.

Lilac Gem. The elegant blooms are always borne on long, stiff stems. The color is a soft and pleasing shade of rosy purple, with white suffusion. In general effect it is a soft rosy mauve. \$1 each, 3 for \$2.70, 6 for \$5.

Mme. Von Bystein. Large blooms of a soft tint of mauve, shading lighter toward the outer edges of the petals. 45 cts. each, 3 for \$1.10, 6 for \$2.15.

Mrs. G. W. Kerr. The flowers are large and of magnificent form. They are a beautiful shade of old-rose, with salmon suffusion. \$1 each, 3 for \$2.70, 6 for \$5.

Orient. A charming combination of orange-scarlet, flaked with bright yellow. An early, free, and continuous bloomer. Flowers on long stems. 45 cts. each, 3 for \$1.10, 6 for \$2.15.

Queen Esther. A strong-growing variety of upright habit. Brilliant red flowers of fine form. \$1 each, 3 for \$2.70, 6 for \$5.

Rose Marie. A duplex variety of much beauty. Color a most pleasing shade of rose; flowers of medium size, borne in the greatest profusion. \$1 each, 6 for \$5.

The Bride. Beautifully shaped white flowers with a suffusion of blush toward the center. 50 cts. each, 3 for \$1.30, 6 for \$2.45.

Yellowstone. One of the very best Peony-flowered varieties, of a pure canary-yellow color. \$3 each.

CACTUS AND HYBRID CACTUS DAHLIAS

In the Cactus Dahlias the flowers are fully double, with the floral rays long, narrow, incurved or twisted. The points are either sharp, divided or fluted and the margins rolled back, forming a more or less perfect tube for more than half the length of the ray. This type is very valuable, since the blooms last exceptionally long as cut-flowers. Some of our very finest Dahlias in existence belong to this type.

The Hybrid Cactus Dahlias are fully double, with decidedly shorter petals as compared with the true Cactus Dahlias. The petals are broad, flat, incurved, or twisted. They are not sharply pointed except where the tips are divided, and the margins are only slightly rolled back. If the flowers form any tubes, they are less than half the length of the ray. These Hybrid Cactus Dahlias are a valuable class for garden decoration as well as for cutting.

Attraction. Large, refined flower of attractive lilac-rose. The blooms are borne on long, stiff stems and of a true Hybrid Cactus type. \$1 each, 3 for \$2.70, 6 for \$5.

Beaupt Beauty. An exquisite Cactus Dahlia with exceptionally large and well-formed flowers. The color is a yellowish buff, overlaid with soft tints of bright salmon. 75 cts. each, 3 for \$1.90, 6 for \$3.65.

Betty Austin. The color is yellow at the base of the petals, blending to rosy carmine and rose with a touch of yellow at the tips; reverse of the petals rose. The flowers are immense and the form is perfect. \$3 each, 3 for \$8.

Contrast. (H.C.) Rich crimson-scarlet, tipped with pure white. It sometimes sports to a solid crimson-scarlet or pure white. The contrast is most fascinating. \$1 each, 3 for \$2.70.

E. F. Hawes. A lovely shade of clear salmon-pink. The blooms are produced most freely on fine long stems. 35 cts. each, 3 for 90 cts., 6 for \$1.70.

Frederick Wenham. The flowers are of large size and fine form, borne on long, heavy stems. The color is warm fawn-pink, with soft salmon in the center. 75 cts. each, 3 for \$1.90, 6 for \$3.65.

F. W. Fellowes. This is a remarkable variety, having flowers of magnificent size, with petals very numerous, long, and incurved. Their color is a burning orange-scarlet. Forms a magnificent plant, full of flowers. 75 cts. each, 3 for \$1.90.

George Walters. (H.C.) The color is a pleasing shade of salmon-pink, gradually becoming yellow at the base of the petals. It is a great flower of excellent form. 75 cts. each, 3 for \$1.90, 6 for \$3.65.

Golden West. (H.C.) A beautiful shade of gold. The flowers are extremely large, high in the center and massive, with the petals somewhat reflexing. A strong grower, bearing its fine blooms most profusely on long, stiff stems. 50 cts. each, 3 for \$1.30, 6 for \$2.45.

H. L. Brousson. An excellent incurved variety with large, massive flowers. The petals are graceful and much incurved and the color is an attractive rose with white center. 50 cts. each, 3 for \$1.30, 6 for \$2.45.

Homer. Large, beautifully incurved flowers are borne on strong, upright plants. The blooms are well formed and of bright rich maroon color. 50 cts. each, 3 for \$1.30, 6 for \$2.45.

Jenny Wren. One of the very best garden Cactus varieties, bearing its fine flowers on long, heavy stems, clear above all foliage. The blooms are of fine form and good size, yellow overlaid with pink. Free-blooming. 35 cts. each, 3 for 90 cts., 6 for \$1.70.

John Riding. Many consider this one of the best in its class. The color is a rich crimson. 50 cts. each, 3 for \$1.30, 6 for \$2.45.

Kalif. (H.C.) The color is a rich pure scarlet. The plants are of strong growth and bear their mammoth flowers freely on fine long stems. 75 cts. each, 3 for \$1.90, 6 for \$3.65.

Kathryn Donges. (H.C.) Remarkably formed blooms of light yellow, shading somewhat paler toward the ends of the petals. \$3 each, 3 for \$8, 6 for \$15.

La Favorita. (H.C.) A beautiful flower of brilliant salmon, borne on long, strong stems. \$1 each, 3 for \$2.70, 6 for \$5.

Marjorie Castleton. A quick grower, producing its fine large flowers in the greatest profusion. The blooms are of a bright shade of soft rosy pink, tinted with lilac toward the center and tips. 35 cts. each, 3 for 90 cts., 6 for \$1.70.



Cactus Dahlia—Starlight

William M. Hunt & Company

INCORPORATED

CACTUS AND HYBRID CACTUS DAHLIAS, continued

- Mary Purrier.** The large flowers are borne profusely on good long stems. Color, an intensely bright scarlet of outstanding beauty. 75 cts. each.
- Mrs. A. C. James.** Rich salmon-buff, with a suffusion of yellow. The flowers are of good size, best form, and superior habit, with the petals slightly incurving. \$1 each, 3 for \$2.70, 6 for \$5.
- Mrs. W. E. Estes.** (H.C.) Pure white flowers of immense size and massive appearance. They are carried freely on long stems. \$1 each, 3 for \$2.70, 6 for \$5.
- Red Cross.** (H.C.) A strong grower that blooms freely and carries its flowers on long strong stems. A combination of bright red and yellow. \$1.50 each, 3 for \$4, 6 for \$7.50.
- Starlight.** Rich deep yellow flowers which lighten up to a dainty lemon tint and finally to white at the tips. A fine exhibition Cactus Dahlia. 75 cts. each, 3 for \$1.90, 6 for \$3.65.
- Tom Lundy.** (H.C.) A fine flower of recent introduction. The color is rich crimson with darker shading. \$1 each, 3 for \$2.70.
- U. S. A.** (H.C.) Early and continuous bloomer of splendid form and enormous size. Glowing deep orange. \$3 each.
- Vulcan.** A beautiful blackish crimson, of good size. The flowers are borne freely and are carried on stems of great length. \$2 each.

DECORATIVE DAHLIAS

The flowers are full to the center early in the season. They are thick but not ball-shaped, with broad, flat, somewhat loosely arranged petals. The points are broad or rounded; the tips may be straight or turned down and in some varieties the margins are slightly rolled back. Within recent years this type of Dahlia has been enriched with quite a number of outstanding novelties. Whether used for garden display or for cut-flowers, they always give the greatest satisfaction.

- Breeze Lawn.** A great favorite on account of its exceptionally bright color—a most vivid scarlet. \$1 each, 3 for \$2.70.
- Dr. Tevis.** One of the largest and finest varieties, the flowers being borne on long, strong stems. The color is a delightful shade of salmon-rose, suffused with old-gold, shading to a golden apricot. \$1 each, 3 for \$2.70.
- Golden West.** This Decorative Dahlia has large, bold rich canary-yellow flowers, with long, stiff stems and the fine flowers are held clear above the foliage. \$1 each, 3 for \$2.70, 6 for \$5.
- Hortulanus Fiet.** Has immense flowers of wonderful form and beautiful autumn coloring—rich salmon, suffused with amber and yellow. 75 cts. each, 3 for \$1.90, 6 for \$3.65.
- Insulinde.** Immense, orange-buff flowers, overlaid with a golden sheen and shading to rich orange in the center; reverse of petals old-rose. The plants are strong and sturdy, bearing a profusion of their mammoth flowers upright on strong, wiry stems. \$2 each, 3 for \$5.40.
- Jean Kerr.** The most valuable of all white Decorative Dahlias. In type it is a short-petaled Decorative. The blooms are pure white, gracefully carried on long, strong stems, well above the foliage. 75 cts. each, 3 for \$1.90, 6 for \$3.65.
- King of the Autumn.** This is one of the most admired varieties. An early and very free bloomer, on fine stems. The immense blooms are of fine form, and an excellent autumn shade—buff-yellow suffused terra-cotta. \$1 each, 3 for \$2.70, 6 for \$5.
- Mary C. Burns.** The outside of the petals is old-gold and the reverse a dull red, thus creating a most beautiful combination of red and gold. \$2 each, 3 for \$5.40.
- Mina Burgle.** This is the best red Dahlia in existence. The plants are of strong, sturdy growth, bearing the immense flowers upright above the foliage, on long strong stems. 50 cts. each, 3 for \$1.30.
- Mrs. R. R. Strange.** A most beautiful tint of burnished copper, shaded with gold. Long-stemmed flowers. \$1 each, 3 for \$2.70.



Hunt's *Perfection* Bulbs and Roots



DECORATIVE DAHLIAS, continued

- Patrick O'Mara.** A Gold Medal variety, and one of the very best. Color a beautiful orange-buff with rose-pink shading. The habit of the plants is excellent and the size is simply immense. \$1 each.
- Paul Michael.** Deep orange-buff, shading to old-rose on the reverse of the petals. One of the largest and finest Dahlias ever introduced. \$2 each, 3 for \$5.40.
- Pride of California.** This is one of the best red varieties. Of great size; stems excellent. \$1 each, 3 for \$2.70, 6 for \$5.
- Princess Pat.** A most beautiful shade of old-rose. The flowers are of great size; stems excellent. \$1 each, 3 for \$2.70.
- Rosa Nell.** Has been called "the Dahlia without a fault." Color a clear bright rose; should be in every collection. \$2.50 each.
- Stunner.** A very large flower of a rich, clear canary-yellow color. Excellent form and sturdy habit. \$1 each, 3 for \$2.70, 6 for \$5.
- Susan Coe.** Early and free-flowering; of immense size, borne on long, stiff, wiry stems. Color a pleasing shade of rose-pink changing to yellow in the center, suffused lilac. \$3 each.
- The Emperor.** A truly immense flower of exquisite form, held well above the healthy foliage. The color is a most beautiful rich maroon. \$7.50 each.
- The Grizzly.** The flowers are extra large, rich dark velvety maroon; unsurpassed in this shade. \$1.50 each, 3 for \$4.

POMPON DAHLIAS

This is an old type which was much in favor in the gardens of our forefathers and recently it has justly come again to the foreground. The flowers are small and very regular in form. They are practically ball-shaped, with short petals which are rolled to form small funnels. They usually are of dwarf or medium growth and are excellent for borders and fine for bouquets.

- Adrienne.** Flowers are of perfect form, rich crimson-scarlet, slightly tipped with yellow. Free blooming and strong growing. 25 cts. each, 3 for 70 cts., 6 for \$1.30.
- Bacchus.** This is a very fine Pompon Dahlia of bright crimson-scarlet color. The flowers are small, very compact, and of neat shape. 25 cts. each, 3 for 70 cts., 6 for \$1.30.
- Daisy.** The handsome little flowers are of perfectly rounded form and are borne with the greatest freedom. The color is a combination of amber and salmon, very delicate and appealing shade. 75 cts. each, 3 for \$1.90, 6 for \$3.65.
- Dr. Jim.** A perfect little flower borne profusely on good long stems. The ground-color is light, heavily edged with bright purple—very artistic. \$1 each, 3 for \$2.70, 6 for \$5.
- Nerissa.** A charming little flower that should be included in every collection. It is soft pink tinted with silver. 75 cts. each, 3 for \$1.90, 6 for \$3.65.
- Queen of Whites.** This is considered one of the best white Pompon Dahlias in existence. It bears flowers with the greatest freedom. 25 cts. each, 3 for 70 cts., 6 for \$1.30.

COLLARETTE DAHLIAS

- Frogmore.** Flowers are orange-scarlet tipped with yellow, collar petals rich canary-yellow, forming a most effective and artistic color contrast. 35 cts. each, 3 for 90 cts., 6 for \$1.70.
- Maurice Revoire.** The contrast between the deep crimson petals and the graceful white collar is very striking and artistic. 35 cts. each, 3 for 90 cts., 6 for \$1.70.
- Queen Anne.** The ray petals are glowing scarlet tipped with yellow and the collar rich yellow. 25 cts. each, 3 for 70 cts., 6 for \$1.30.

With the exception of the W. H. Waite Selection, all the prices are for extra-strong planting divisions (tubers).



Gladioli

Valuable Cultural Hints for the Amateur

Our selection has been painstakingly studied, with the sole object of offering the most beautiful sorts in the world, and from these only such as have distinctive merits.

Culture. Gladioli will succeed in all kinds of soil, provided the location is a sunny one. Before spading or plowing, manure the ground thoroughly, as the Gladiolus likes a rich ground.

Time of Planting. Just as soon as the frost is out of the ground, and the beds are properly prepared, the bulbs can be planted. In the vicinity of New York this may take place early in April. If the flowers are wanted in successive crops, it is best to make weekly plantings, and, if planted as late as June 30th, the flowers will appear before frost time. Many of the more delicately colored Gladioli will produce better and clearer colored blooms late than if they appear during the hot summer months.

Staking. As soon as the sword-like foliage has developed to a certain height each plant should be supported with a light stake, provided the Gladioli are wanted for garden effect. The best looking support is the thin Japanese bamboo dyed a grass-green; it is straight, wiry, inconspicuous and extremely inexpensive.

Feeding. Gladioli are gross feeders, and we find pulverized sheep manure is the most result-producing food. Apply it between the rows after the foliage has made a good start, and repeat the application every two weeks until the buds show. From that time on liquid sheep manure, applied every other day, produces splendid results.

Watering. Continued moisture is just as essential for the successful growing of these flowers as food, and we wish to impress our readers with the fact that drought is most detrimental to their health.

Cultivation. It is a well-established fact that every plant benefits by constant cultivation, and if we were asked what part of the culture is the most important we should always say cultivation. The soil around the plants should always be open.

Depth and Distance to Plant. Our recommendation is to plant 4 inches deep and 4 inches apart.

SPECIAL AMATEURS' COLLECTIONS

12 Bulbs each of 12 up-to-date and distinct varieties, \$12.50
6 Bulbs each of 6 up-to-date and distinct varieties, \$7

The Cream of the Best Varieties

We supply only extra-large, top-size bulbs

For the late summer and early autumn, there is perhaps no flower so popular and useful as Gladioli. They are of the easiest cultivation and thrive for several years if the roots are dug up and properly cared for.

	Doz.	100
America. Beautiful flesh-pink; one of the best kinds for cutting.....	\$1 00	\$6 00
Attraction. Deep, rich crimson, pure white throat.....	1 25	8 00
Augusta. Lovely pure white, with blue anthers.....	1 25	8 00
Baron Hulot. Finest blue. Rich deep indigo.....	2 50	17 50
Blue Jay. (True.) Beautiful "true blue" flowers on tall spikes.....	7 50	55 00
Brenchleyensis. Vermilion-scarlet; fine variety.....	1 25	7 00
Chicago White. White, with lavender markings.....	1 25	8 00
Cracker Jack. Dark red, throat spotted yellow and maroon.....	1 50	9 00
Empress of India. Maroon, almost black. A very rare color.....	1 75	12 00
Enchantress. Blush-white, flaked pink, dusting of golden bronze.....	3 50	24 00
Evelyn Kirtland. Beautiful rosy pink, darker at edges, fading to shell-pink, brilliant scarlet blotches; very tall.....	5 00	30 00
Fire King. Immense blooms; intense fire-scarlet. Most brilliant variety in this shade.....	1 25	7 00
Glory of Holland. Pure white; giant size. Stalks are very robust and produce eight to twelve massive flowers.....	1 50	10 00



Gladiolus—Maiden's Blush



William M. Hunt & Company

INCORPORATED



THE CREAM OF THE BEST VARIETIES OF GLADIOLI, continued		Doz.	100
Golden King. Golden yellow, crimson blotch.....		\$2 50	\$17 50
Gretchen Zang. Soft melting shade of pink, blending to scarlet.....		3 50	25 00
Halley. Delicate salmon-pink, creamy blotch, bright red through center. Extremely early; useful for forcing.....		1 25	7 00
Kunderdi Glory. Robust; produces 8 to 12 massive flowers; delicate cream-pink, crimson stripe.....		2 00	16 00
Lily Lehman. Pink to blush-white.....		1 75	12 00
Loveliness. Beautiful cream-colored; good form and substance.....		1 75	12 00
Mrs. Francis King. Light scarlet of pleasing shade. Very attractive if grown alone for massed bedding.....		1 25	7 00
Mrs. Frank Pendleton. Very large, flushed salmon-pink with brilliant carmine. Very largely grown.....		1 75	12 00
Niagara. Delightful cream shade, petals canary-yellow, throat carmine..		1 50	10 00
Orange Glory. Orange, lighter throat; rich and striking.....		3 50	25 00
Panama. Deep pink, long spikes and large flowers. One of the "best sellers".....		1 75	12 00
Peace. Beautiful white, with pale lilac on petals; very refined.....		1 50	10 00
Pink Perfection. Bright pink; large and beautiful.....		1 75	12 00
Princps. Rich crimson, deep shadings in throat; very attractive.....		1 75	12 00
Salmon Beauty. Deep salmon, salmon-yellow throat.....		3 50	25 00
Schwaben. Delicate pale yellow, dark blotch in center.....		1 75	12 00
Shakespeare. White, slightly suffused with carmine-rose.....		1 50	10 00
Sulphur King. Valuable yellow. The best in this color.....		3 00	20 00
Viola. Mauve-blue, shading deeper to rich violet.....		4 00	30 00
War. Deep blood-red, shaded crimson-black; very tall and conspicuous..		3 00	20 00
White America. A seedling of the famous America. The color of the bud is flesh-white, opening to pure white.....		1 75	12 00
Wm. Falconer. Enormous, clear light pink.....		3 00	20 00

GLADIOLUS PRIMULINUS, or RUFFLED TYPES

This species of Gladiolus created a sensation wherever it was exhibited. The blooms are distinct in their pleasing form and arrangement. Although the individual flowers are not large, they carry an air of grace altogether different from the stiff effect of other Gladioli.

Alice Tiplady. The queen of the Primulinus type. A soft coppery bronze. In color, texture, and contour nothing surpasses this variety.....	Doz.	100	
	\$3 50		\$25 00
Angola. Exquisite flowers of salmon-pink on long stalks.....	1 50		10 00
Gold Drop. An extra-large, pure deep yellow, with beautiful red line on petals.....	2 00		15 00
Maidens Blush. Enchantress-pink flowers of finest form on stiff, slender stalk. Quite the most beautiful pink variety.....	2 00		15 00
Primulinus. A rare species from Victoria Falls, South Africa. Small flowers of a primrose-yellow. Fine in the border with perennials.....	1 50		10 00
Roanoke. Splendid rich yellow Primulinus Hybrid; open flowers with crimson lines in throat. One of the best yellows; of fine form.....	1 50		10 00
Tupelo. Deep canary-yellow, with carmine throat-markings.....	2 00		15 00

COLLECTION: One dozen each of the above 7 varieties, postpaid, for \$11

GLADIOLUS MIXTURES Extra-selected Bulbs

Groff's Primulinus Hybrids. Graceful; colors range from sulphur-yellow to chrome-yellow, orange to cream and pink.....	Doz.	100	1,000
	\$1 25	\$7 50	\$70 00
Hunt's Perfection Hybrids. Composed of fine sorts in all colors.....	50	4 50	40 00
White and Light Shades.....	50	4 50	40 00
Scarlet and Red Shades.....	50	4 50	40 00
Pink Shades.....	50	4 50	40 00
Pink and White Shades.....	75	6 00	50 00
Yellow and Orange Shades.....	75	6 50	55 00



Hardy Garden Lilies

Hardy Lilies are among the most gorgeous and easily grown subjects for the herbaceous border, and, without crowding other plants, throw up their sturdy stems each year with an eager desire to unfold their wonderful blooms over the heads of nearby companions, and hold the admiring gaze of those who pass by. Lilies thrive in partial shade, that is, the lower stem and bulb are better shaded by the foliage of other plants. Their stem roots, which feed almost on the surface of the soil, need plenty of food and moisture. They revel in the "peaty" soil of a rhododendron bed, but thrive equally well in a rich sandy loam. The most beautiful forms are *Lilium auratum*, *L. speciosum*, vars. *melpomene* and *rubrum*, *L. regale*, *L. tigrinum*, and *L. Henryi*. Plant from 4 to 6 inches deep.

Auratum (The Golden-banded Lily of Japan). One of the stateliest of all the hardy Lilies; grows 3 to 6 feet high and bears twenty or more large and fragrant flowers eight to 10 inches in diameter. Planted in clumps of six or so, they make an attractive sight. Flowers white, spotted deep red, with bright yellow band running through the center of each petal.

	Doz.	100
Mammoth bulbs, 11- to 13-in. cir.....	\$8 00	\$60 00
Extra-large bulbs, 9- to 11-in. cir.....	6 00	45 00
Large bulbs, 8- to 9-in. cir.....	3 50	27 50



William M. Hunt & Company

INCORPORATED



LILIES, continued

Batemanii (Elegance). Bright apricot flowers; beautiful variety and a very strong grower.	Doz. 100	\$3 50	\$27 50
Brownii . Pure white, with chocolate-colored anthers; exterior brownish purple. The flowers are 7 to 8 inches long borne on 3 ft. stems. This is one of the most beautiful Lilies.	12 00		
Canadense (Meadow Lily). Yellow flowers spotted red; of graceful drooping habit. 2 to 5 feet. Very hardy; excellent for shade.	2 00	15 00	
Davuricum . Bright scarlet flowers of easy culture. 2 to 3 feet high.	2 00	12 00	
Davuricum, Pure Yellow	2 00	14 00	
Elegans . Fine mixed colors. One of the easiest kinds to grow. 3 ft.	2 00	15 00	
Hansonii (Maculatum). Very attractive, reddish orange flowers which come in clusters of six to ten. 3 ft.	8 50	65 00	
Henryi (Yellow Speciosum). Very tall-growing variety. Bright orange-yellow flowers, spotted reddish brown. One of the best of all Lilies for general culture. Hardy, robust, and easily cultivated in any location. 5 ft.	8 00	65 00	
Mriophyllum (Regal Lily). Of comparatively recent introduction, this Lily has become one of the most popular. Flowers white, slightly suffused pink with yellow center; very fragrant. At its best about the end of June. 3 to 4 ft.	Each \$1. 9 00	70 00	
Pardalinum (Leopard Lily). Large, showy flowers, richly spotted brownish purple on bright yellow base. Robust; free flowering. 4 ft.	2 50	20 00	
Speciosum album . Beautiful pure white flowers of large size; handsome and easily grown. Flowers in August outdoors, 2 to 4 feet.			
Mammoth bulbs, 11- to 13-in. cir.	8 00	60 00	
Extra-large bulbs, 9- to 11-in. cir.	6 00	45 00	
Speciosum Melpomene . Very dark crimson-spotted flowers of striking appearance and large size; very profuse flowering. 2 to 4 feet.			
Mammoth bulbs, 11- to 13-in. cir.	8 00	60 00	
Extra-large bulbs, 9- to 11-in. cir.	6 00	45 00	
Speciosum rubrum . Similar to Melpomene listed above, excepting that the flowers are spotted deep rose. 2 to 4 feet.			
Mammoth bulbs, 11- to 13-in. cir.	8 00	60 00	
Extra-large bulbs, 9- to 11-in. cir.	6 00	45 00	
Superbum (Turk's Cap Lily). This is an American native Lily and perhaps the hardiest of all; very profuse. Deep orange-red, thickly spotted purplish brown. 4 ft.	2 50	17 00	
Tigrinum splendens (Tiger Lily). Orange, spotted black. August. Very hardy. 3 to 4 feet.	2 50	20 00	
Tigrinum flore-pleno (Double-flowering Tiger Lily). August. 3 to 4 feet.	2 50	20 00	

COLLECTION OF LILIUMS

One dozen each— <i>Lilium auratum</i> , <i>Lilium Melpomene</i> and <i>Speciosum album</i> .			
Large bulbs, 9- to 11-in. cir.			\$17 00
Six bulbs each of above.			10 00

Postpaid to any address in the United States

Cold-Storage Lilies for Forcing

Lilium longiflorum giganteum . Large flowers of excellent quality.	Doz. 100		
1st-size bulbs, 9- to 11-in. cir.	\$7 50	\$55 00	
2d-size bulbs, 7- to 9-in. cir.	6 00	45 00	

Lily-of-the-Valley

Extra-strong Berlin pips, for forcing, from cold-storage, \$15 per case of 250, \$55 per 1,000.			
Extra-strong clumps for outside planting, 75 cts. each, \$7.50 per doz.			



Hunt's *Perfection* Bulbs and Roots



Gloxinias

Make elegant and handsome pot plants for window or conservatory. Bulbs 1½ to 2 inches in diameter. **Blue, Red, White, Bordered and Mixed.** Selected bulbs, \$5.50 per doz., \$42.50 per 100.

Hyacinthus candicans

They contrast elegantly with Gladioli. Planted anywhere, singly or in clumps they are gorgeous. \$1.75 per doz., \$12 per 100.

Montbretias

Should be planted in April or May and protected with leaves in winter.

	Doz.	100
Fire King. Crimson-scarlet.....	\$1 50	\$10 00
George Davidson. Orange-yellow.....	1 50	10 00
Golden West. Pure golden yellow.....	1 75	12 00

Peonies

Our list of Peonies is not very extensive, but we have endeavored to select the better medium-priced varieties that will cover a good range of colors, to offer to our customers. Divisions of 2 to 3 eyes.

Albert Crousse. Large, very full, evenly formed bloom; flesh-pink, center shaded with clear pink. Petalage small and very dense....	Doz. \$12 00	100 \$90 00
Avalanche. This is, in our estimation, one of the finest Peonies grown. Large, convex bloom of perfect form; color, milk-white with cream-colored center; has ruby-colored markings of rare delicacy and beauty on some of its petals. A superb Peony. None better.....	9 00	60 00
Duchesse de Nemours. Very fine cup-shaped bloom, sulphur-white with greenish reflex; fine bud.....	6 00	45 00
Edulis Superba. This is the famous Decoration Day Peony. Color, a beautiful bright, clear pink, with silvery reflex.....	5 00	37 50
Eugenie Verdier. Pale hydrangea-pink, collar lighter, center deeper flecked crimson; fragrant. Very distinct from Eugene Verdier, with which it is often confused.....	12 00	90 00
Felix Crousse. The ideal self-colored red Peony. Large, globular and compact, an even shade of bright red without any other color....	12 00	90 00
Festiva Maxima. Enormous, full, double bloom; petals very broad; color, white with an occasional carmine spot; vigorous grower....	6 00	37 50
L'Indispensable. Lilac-white, shading to violet-rose toward the center. A large double handsome flower.....	9 00	60 00
Queen Victoria. The very best everyday white and, when cut, a first-rate keeper. Flowers of good substance and color; very pretty in the bud state, when it has a faint blush tint; an old standby....	4 50	30 00
Triomphe Du Nord. Very even violaceous pink; enormous bloom. Late midseason.....	4 50	30 00

HUNT'S PERFECTION PEONIES ARE THE BEST OBTAINABLE

Tritoma

Pfitzeri (Red-Hot Poker). Very fine for bedding. Brilliant red; blooms throughout the late summer and fall. \$2.50 per doz., \$17.50 per 100.

Tuberoses

The sweet-scented Tuberose is now exceedingly popular. It possesses a character and perfume distinct from any other flower. Easy of cultivation both indoors and out.

Excelsior Pearl. Large; double; white. \$1.75 per doz., \$8.75 per 100.



Dormant roots
for spring planting

Growing Good Roses

An old Scotch gardener, when asked how he grew such fine Roses, told his inquisitor to "buy a cow." Though the advice was concise, there was a world of truth in it. Rotten cow-manure, dug unsparingly and deeply into the ground, is the foundation of a perfect growing compost, provided good drainage has been placed underneath. In the spring, apply bonemeal, lightly raked under the surface, then water thoroughly every day, apply liquid cow-manure every 10 days, and you will have the kind of Roses that makes them worth the growing—gigantic flowers on long, sturdy stems.

Of course, cow-manure is not always readily procured, and substitutes must be made of stable manure, sheep-manure, and commercial garden fertilizers, but one must accordingly expect a less vigorous plant and smaller flowers. Sods chopped up and dug into the bed will, in a way, replace the heavy manure by giving the soil a heavy, spongy texture.

Bush Roses require at least 3 feet distance apart. Plant without cramping roots and see that soil is firmly packed around and between the roots. When planted, the "bud" or "graft" should be about 1 inch below the surface. Next to the richness of the earth, pruning is the most important phase in growing good Roses. Early in the spring all shoots must be cut back, the leaders or previous year's growths, to 4 to 6 eyes, and the laterals or side shoots to 1 or 2 eyes—all old wood should be taken out entirely.

The vigor and type of Rose determine the severity of the pruning; those of sturdy growth should not be cut back as far as those of dwarfier habit. Watch for aphid and green fly from June onward, and check with a nicotian spray, such as Black-Leaf 40. June also brings the Rose-bug, for which Melrosine is said to be beneficial in exterminating.

Protect your bushes in winter by either drawing the earth up in a mound around the lower half of the bush, leveling again in spring; or place a thick litter of leaves or straw over the entire bed.



Hunt's *Perfection* Roses



Hybrid Tea, or Everblooming Roses

Extra-strong field-grown plants, \$1 each, \$11 per doz. April delivery

- Betty.** Extra-large flowers, full and fragrant. A peculiar shade of coppery rose, over-spread with golden yellow. Vigorous-grown plant.
- Chateau de Clos Vougeot.** An indispensable Rose in any garden by reason of its deep, soft, velvety scarlet flowers of the utmost richness and most notable fragrance.
- Columbia.** A different and splendid American Rose, the lively pink buds and blooms of which do not fade as they mature. Nearly thornless stems, freely produced on strong plants.
- Duchess of Wellington.** Vigorous and free-flowering Rose. Its buds are slim and elegant, saffron-yellow, and opening to a loose and informal flower of great sweetness and beauty.
- Francis Scott Key.** Its pleasing crimson buds quickly open into a very double flower of immense size and great beauty, lasting in perfection for days.
- General MacArthur.** Large, full, and well-shaped flowers of velvety scarlet, shading to bright crimson, and produced abundantly on strong-growing plants.
- George C. Waud.** Fine and fragrant globular flowers of bright and different red-crimson, on a vigorous plant that persists in blooming all summer. Unique in its color and habit.
- Gruss an Teplitz.** The one Rose that blooms all summer and autumn, defying drought and hot sun. Its glowing crimson flowers are in clusters on plants that may be grown into a wonderful hedge. Fine for planting in shrubbery border.
- Harry Kirk.** Probably the most dependable in its color, which is the much-desired clear yellow. The flowers are sweetly perfumed; plant remarkably vigorous and of free-flowering habit.
- H. V. Machin.** Very large flowers of the much-admired scarlet-crimson color, on sturdy and productive plants; one of the best of its type. Clear and bright red Roses are always pleasing.
- Jonkheer J. L. Mock.** Cherry-red and silvery pink in an immense bud and flower that looks like an intensified La France. Unique; good fall bloomer, and the plants are vigorous.
- Killarney Queen.** Remarkable for its very long and lovely deep pink buds, freely produced on a vigorous plant, and opening into broad blooms of informal beauty. Much better than the original Killarney.
- Lady Alice Stanley.** Deep coral-rose on the outside of the broad petals, pale flesh on the inside, with well-shaped buds which develop into fragrant blooms, profusely borne on very vigorous plants.
- Lady Ashtown.** Pale carmine-pink, shading to golden yellow at the base of the petals. Large, well-formed flowers; a profuse bloomer all season until frost.
- Mme. Edouard Herriot.** Also called "The Daily Mail Rose." Its coral-red buds develop into flowers of the same hue, shaded yellow to scarlet, an extraordinary coloring.
- Mme. Jules Bouche.** A most dependable white Rose, its lovely buds being tinted and flushed pink at times. Plant has all good qualities and blooms well.
- Mme. Leon Pain.** Unusually large and full flowers, with ovoid buds of salmon, shaded to orange-salmon in a distinct and delightful combination. Plant vigorous and a good fall bloomer.
- Mrs. Aaron Ward.** A Rose of pleasing surprises because of its color variations, all based on its normal, deep Indian-yellow hue. Buds lovely, coming in profusion on the strong plants.
- Mrs. Ambrose Ricardo.** Large blooms of fine substance, deep yellow overlaid with a lighter color and suffused in pink; fragrant, free, and vigorous.
- Mrs. Wakefield Christie Miller.** Great peony-like, open flowers of delightful clear rose and blush tints. It is top-notch in its color.
- Miss Cynthia Forde.** On a tall and vigorous plant come many brilliant, rose-pink buds, opening into large flowers that show peculiar pointed and edged petals; fragrant and fine, and at the head of its class.

HYBRID TEA, or EVERBLOOMING ROSES, continued

- Ophelia.** A standard with which to compare other Roses is this salmon-flesh-pink flower with its buds of peculiar elegance. Formerly only known as a greenhouse Rose, but found to do well in the garden.
- Premier.** Rich, dark pink flowers of full size, fine form, and pleasing fragrance, borne singly on stiff, thornless stems rising from a vigorous and robust plant.
- Radiance.** Lovely, light silvery pink flowers, with beautiful suffusions of deeper color. The plant is upright, vigorous, and disease-resistant, and may be relied upon to produce abundant flowers under all conditions.
- Red Radiance.** Even better than the parent Radiance in habit, and a lovely deep red color in its great, globular flowers.
- Los Angeles.** Awarded world's highest Rose honor at Paris in 1918. Color indescribable—flame-pink, apricot, salmon, gold, mingled in an informal flower of notable fragrance; buds exquisite.
- Mme. Butterfly.** Flowers are a brilliant pink, suffused apricot and gold, of good texture and fragrance, and are unusually enduring.
- Mme. Caroline Testout.** Broad petals of satiny rose make up the large, rounded flower, shaded darker at the center and lighter at the edges: vigorous bushes.

Collection—12 Roses in 12 varieties, our selection, \$11

Hybrid Perpetual, or June Roses

These old-time Roses will give an abundance of bloom in June and grow much taller than the Everblooming Roses; for this reason they are mostly used for individual bushes, among shrubbery, or along fences. The hardiest of all Roses.

Extra-strong, field-grown plants, \$1 each, \$9 per doz. April delivery

- Captain Christy.** Plump and heavy buds with backward-curling petals, including both light and dark pink colors.
- Frau Karl Druschki.** The most popular Rose in America. Its pure, snow-white, unshaded blooms are of immense size, sometimes reaching 6 inches in diameter.
- George Arends.** Well-shaped, delicate pink buds of pure, even color, opening into large and very beautiful flowers.
- Magna Charta.** Large flowers of rosy carmine, carrying heavy fragrance, and freely produced on vigorous plants.
- Mrs. John Laing.** Immense blooms of soft, clear pink; fragrant. Deservedly popular.
- Ulrich Brunner.** Large flowers of light, clear red, tending toward scarlet and showing a shade peculiarly its own.

Collection—5 Hybrid Perpetual Roses in 5 varieties, our selection, \$5, postpaid

Everblooming Hybrid Teas. Pot-Plants

Strong, 2-year plants, from pots, ready for delivery in May and later, 90 cts. each, \$10 per doz., except where noted

WHITE

- Double White Killarney.** Strong in growth; free flowering and very fragrant.
- Kaiserin Augusta Victoria.** Soft, pearly white, shading to creamy yellow, very double and sweetly fragrant.
- Panama.** Very delicate flesh, shading lighter toward the petal margins.

PINK AND BLENDED

- Columbia.** Lovely shade of peach-pink, deeper at the center. Very strong in growth; free and fragrant.
- Killarney Brilliant.** Color varying from bright pink to deep rosy carmine. Very free blooming and excellent for cutting.
- Killarney Queen.** Color sparkling cerise-pink, shading to lighter pink at base of petals; well-formed flowers; handsome when in full bloom.
- Lady Alice Stanley.** Deep coral-rose on outside, inside petals pale flesh. One of the best garden Roses.



Hunt's *Perfection* Roses



Richmond Roses

EVERBLOOMING HYBRID TEA ROSES, continued

- Los Angeles.** Flamed pink, toned with coral and shaded translucent gold at base of petals; exceedingly fragrant; very vigorous in growth. \$1.50 each, \$15 per doz.
- Mme. Abel Chatenay.** Carmine-rose, shaded salmon. Very hardy and satisfactory for cutting or garden decoration.
- Ophelia.** Salmon-pink, shaded with rose; large, well-formed flowers, carried on long, stiff stems. One of the most popular Roses introduced in recent years.
- Premier.** Brilliant pink in color; very free; produces large flowers on erect, strong stems. \$2 each, \$20 per doz.
- Radiance.** Flowers large and perfect in form. Carmine-salmon shade, mingled with rose, shading to a coppery yellow at base of petals. 4-inch, grafted plants, \$1 each, \$10 per doz.

YELLOW, ORANGE, AND SALMON

- Duchess of Wellington.** Color intense saffron-yellow, becoming deep copper-yellow as flower expands. The flowers are of large size and splendid in form.
- Golden Ophelia.** Bright yellow, shading to pale yellow at edge of petals. Very fragrant and vigorous in growth. A new variety of great merit. \$1.50 each, \$15 per doz.
- Lady Pirrie.** Outside of petals coppery, reddish salmon apricot-yellow flushed fawn and copper on the inside.
- Mme. Edouard Herriot** (The Daily Mail Rose). In the bud form the color is a beautiful coral-red shaded yellow, opening to a deep terra-cotta.
- Mrs. Aaron Ward.** Deep Indian yellow, shading to primrose-yellow toward the edges of the petals. Very dainty, perfectly shaped buds and blooms.
- Old Gold.** Color reddish orange, with coppery red and apricot shadings.
- Titania.** Coppery crimson in bud form, opening to deep salmon-red with clear yellow shadings at the base of petals.

CRIMSON

- Gruss an Teplitz.** Bright scarlet-crimson, with fiery red center; quite hardy and extremely free-flowering.
- Hadley.** Rich crimson, varying to deep velvety crimson; of branching habit, bearing intensely fragrant flowers which are produced continuously.
- Hoosier Beauty.** Deep, glowing crimson with darker shadings. Large, beautifully formed flowers carried on strong stems.
- Richmond.** Scarlet-crimson in color; very fragrant and free-flowering.

Tea Roses

This class of Roses requires a good location somewhat sheltered.

Strong, 2-year plants, from pots, 90 cts. each, \$10 per doz.

- Harry Kirk.** Deep sulphur-yellow, passing to lighter shade at margin of petals. Robust grower.
- Lady Hillingdon.** Deep golden yellow. The finest of all yellow Roses.
- Maman Cochet.** Beautiful rose-pink, outer petals splashed bright rose.
- Molly Sharman-Crawford.** Large, perfectly formed white flowers of excellent keeping qualities.
- White Maman Cochet.** A pure white sport of Maman Cochet, and similar to its parent excepting in color.

Hybrid Perpetual Roses

Strong, 2-year plants, from pots, 90 cts. each, \$10 per doz.

- Alfred Colomb.** Bright cherry-red, shaded with crimson; of fine, globular form and very sweet.
- Captain Hayward.** Bright carmine-crimson; large-petaled flowers opening well; fragrant and free.
- Frau Karl Druschki.** Pure white in color, perfect in form, and very free-flowering.
- General Jacqueminot.** This magnificent variety is known as the "Jack Rose." Flaming scarlet.
- George Dickson.** Velvety black, shaded crimson, veined crimson-maroon; fragrant and of splendid substance and form.
- Hugh Dickson.** Brilliant crimson, shaded scarlet; a magnificent Rose; free and fragrant.
- Margaret Dickson.** White with pale flesh center; splendid form and substance. Growth very vigorous. Should be pruned lightly.
- Mme. Gabriel Luizet.** Large, full flowers, cup-shaped in form. Pale clear pink in color; very fragrant.
- Mrs. John Laing.** Color, beautiful soft pink, flowers very large, perfect in form, and exceedingly fragrant.
- Ulrich Brunner.** Cherry-red; flowers large, full, and of globular form.

Hardy Climbing and Rambler Roses

Strong, 2-year plants from 4-inch pots for May delivery

	Each	Doz.
American Pillar. Bears heavy trusses of pink flowers	\$0 90	\$9 00
Climbing American Beauty. Produces rosy crimson flowers	90	9 00
Crimson Rambler. Double crimson flowers in great profusion	90	9 00
Dorothy Perkins. Bears beautiful clusters of pink blooms	90	9 00
Excelsa. The red Dorothy Perkins	90	9 00
Lady Gay. Cerise-pink; very attractive	90	9 00
Tausendschon. Delightful shade of soft pink	90	9 00
White Dorothy Perkins. Pure white	90	9 00
Yellow Rambler. Deep golden yellow	90	9 00

Baby Rambler Roses

Strong plants from 4-inch pots for delivery May 1

Baby Elegance. Single; salmon-pink	1 00	11 00
Chin Chin. Soft yellow; dwarf growth	90	9 00
Jessie. Bright cherry-red	90	9 00
Mrs. William Cutbush. Beautiful pink; very profuse bloomer	90	9 00
Perle d'Or. Nankeen-yellow	1 00	11 00
Yvonne Rabier. The best white	1 00	11 00



Hunt's Perfection Roses



Greenhouse Roses

New Roses for 1924

Sensation. New red. Color of Hoosier Beauty, with growth of Premier. Easy to propagate. Grafted plants, \$75 per 100; own root plants, \$60 per 100.

Templar. A very free bloomer and a good all-year red rose. Grafted plants, \$60 per 100.

Mrs. Calvin C. Coolidge. Deep orange-yellow, which does not fade. Caused much favorable comment at recent fall exhibitions. \$90 per 100.

Recent Introductions

Grafted stock only:	Doz.	100
2 1/4-inch pots	\$7 50	\$55 00
3-inch pots	8 50	65 00
4-inch pots	9 50	75 00

Pilgrim. Rose-pink. **Frank W. Dunlop.**
Crusader. Velvety crimson. **Mrs. John Cook.** White, suffused pink.
Mme. Butterfly.

General List

All grafted stock excepting Sunburst:	Doz.	100
2 1/4-inch pots	\$6 50	\$50 00
3-inch pots	7 50	55 00
4-inch pots	8 50	65 00

Columbia. Pink. **Lady Hillingdon.** Coppery yellow.
Double White Killarney. **Milady.** Rich scarlet.
Evelyn. Salmon-pink. **Mrs. Aaron Ward.** Yellow.
Francis Scott Key. Red. **Ophelia.** Salmon-pink.
Golden Ophelia. **Premier.** Rose-pink.
Hadley. Deep crimson. **Radiance.** Cerise-pink.
Hoosier Beauty. Crimson. **Red Radiance.**
Jonkheer J. L. Mock. Pink. **Richmond.** Bright scarlet.
Kaiserin Augusta Victoria. White. **Sunburst.** Golden yellow. (Own-root only.)
Killarney Brilliant. Rich pink. **White Killarney.**
Lady Alice Stanley. Rose-pink.

Carnations

Prices, except where noted:	Doz.	100
Root cuttings	\$1 50	\$14 00
2 1/4-inch pots	3 00	17 50

Alice. Flesh-pink. **Laddie.** Rose-salmon-pink. Rooted cuttings, \$2.50 per doz., \$20 per 100; 2 1/4-in. pots, \$3 per doz., \$25 per 100.
Aviator. Intense scarlet. **Maine Sunshine.** Rich yellow.
Beacon. Scarlet. **Mrs. C. W. Ward.** Dark pink.
Benora. White, penciled red. **Nebraska.** Bright scarlet.
Crystal White. **White Enchantress.**
Enchantress Supreme. Salmon-pink. **White Wonder.**
Eureka. Scarlet.
Matchless. White.



Hardy Perennial Plants

We supply extra-strong plants of the following sorts

	Doz.
ACHILLEA <i>Ptarmica</i> (The Pearl). Double; white. July.....	\$2 50
ANCHUSA <i>italica</i> , Dropmore . Deep gentian-blue, July.....	3 50
ANEMONE <i>japonica alba</i> . White. September.....	4 00
<i>japonica rosea</i> . Deep pink. September.....	4 00
AQUILEGIA, Mrs. Scott Elliott's Strain . Mixed colors. June.....	2 50
ASTER <i>amethystinum</i> . Blue. October.....	2 75
Feltham Blue . Large; pale blue. August.....	3 00
CAMPANULA Medium . Blue, White, Pink. July.....	2 75
<i>calycanthema</i> . Blue, White, Rose.....	2 50
<i>pyramidalis</i> . Blue and White.....	2 50
CENTAUREA <i>montana</i> . Deep blue. July.....	2 25
COREOPSIS <i>grandiflora</i> . Yellow. July.....	2 00
DELPHINIUM <i>belladonna</i> . Pale blue. July.....	3 75
<i>formosum</i> . Deep blue. July.....	2 50
Hybrids . Finest mixed.....	3 00
DIGITALIS <i>gloxiniæflora</i> . Pink, Purple and White. August.....	2 75
GAILLARDIA <i>grandiflora</i> . Crimson and gold. July.....	2 50
GYPSOPHILA <i>paniculata</i> . White. July.....	2 50
HEMEROCALLIS <i>flava major</i> . Orange. July.....	2 50
HOLLYHOCK, Single . White, Pink, Yellow, and Red. July.....	2 75
Double . White, Pink, Yellow, and Red. July.....	3 50
IRIS, German . Leading varieties, separate colors.....	2 25
Mixed	2 00
LYCHNIS <i>chalcedonica</i> . Scarlet. July.....	2 50
ENOTHERA <i>fruticosa</i> . Yellow. July.....	3 00



Hunt's *Perfection* Plants



HARDY PERENNIAL PLANTS, continued

	Doz.
PAPAVER orientale. Mixed varieties.....	\$2 50
PENTSTEMON barbatus Torreyi. Coral-red. August.....	3 00
PHLOX, Elizabeth Campbell. Delicate pink. August.....	3 50
Mrs. Jenkins. Pure white. August.....	3 00
Baron van Dedem. Cochineal-red. August.....	3 25
PLATYCODON grandiflora. Blue. August.....	2 75
grandiflora alba. White. August.....	2 75
PYRETHRUM roseum hybridum. Mixed. June.....	3 00
SALVIA azurea grandiflora. Blue. August.....	3 00
SCABIOSA japonica. Lavender. August.....	2 50
SEDUM spectabile. Deep violet. August.....	3 50
SWEET WILLIAM. Pink, Crimson, and White. June.....	2 50
THALICTRUM aquilegifolium. Purple. May.....	3 50
VERONICA spicata. Bright blue. June.....	2 75
YUCCA filamentosa. White. July.....	3 00

Hardy Chrysanthemums

Prices, strong 2 1/2- and 3-inch pot-plants of all varieties listed below, \$2.50 per doz., \$18 per 100. Field roots, or clumps, for fall delivery, \$3 per doz., \$22.50 per 100.

SINGLE LARGE-FLOWERING VARIETIES

- Homestead. Rich pink, yellow center.
- Ida K. Skiff. Brilliant bronzy amber. Extra fine.
- Jupiter. Rose, shading to pink, orange center.
- Lady Smith. Pink; scented bright green foliage.
- Ruby King. Ruby-red; extra fine; gray foliage.
- Wm. H. Waite. Shell-pink; large and very beautiful.

JAPANESE ANEMONE-FLOWERED VARIETIES

- Pepita. Pale pink outer petals, orange-yellow center.
- Snow Queen. Long snow-white petals, yellow center.
- Wee Wah. Rich terra-cotta, shading to bronzy yellow fluffy center powdered with gold.

DOUBLE LARGE-FLOWERED VARIETIES

- Billiancourt. Brilliant terra-cotta.
- Brune Poitevine. Rich glowing crimson, overlaid gold.
- La Danube. Pure pink; rich green foliage; early.
- Lillian Doty. Finest pink Pompon; vigorous grower.
- M. Rux. Burnt orange-salmon; grayish foliage.
- Mrs. Francis H. Bergen. Creamy white, center shaded rosy pink.
- Mrs. H. Craig. Yellow overlaid with brilliant scarlet.
- Pacific Supreme. White, changing to rose. Charming.
- R. Delafield. Terra-cotta, scarlet shadings.
- White Doty (White Lillian Doty). Very vigorous.



SMALL BUTTON-SHAPED VARIETIES

- Brown Betty. Dark maroon-red.
- Diana. Pure white; bright green foliage.
- Fred Peele. Pale lilac; scented foliage.
- Hardy Chrysanthemums Klondike. Brilliant yellow, compact blooms.



Water-Lilies and Aquatic Plants

Hardy Nymphaeas

- Marliacea albida.** A vigorous variety. Flowers large, of sparkling whiteness, stamens light yellow, sepals flushed pink; fragrant and produced freely and continuously through the season. Very desirable and handsome. \$1 each.
- Marliacea carnea.** Similar to the preceding, save in color, which is of a soft flesh-pink, deepening toward the base of the petals. \$1.25 each.
- Marliacea chromatella.** A free and vigorous grower. Flowers 4 to 6 inches across, bright canary-yellow, stamens deep yellow; leaves deep green, beautifully blotched with brown. \$2 each.
- Marliacea rosea.** Resembles *N. Marliacea carnea* in habit and growth; flowers large, deep rose-color; young leaves purplish red, changing to deep green. One of the best for cutting. \$2 each.
- Tuberosa rosea.** Flowers of an exquisite shade of pink, 4 to 5 inches across, standing well out of the water. \$1.25 each.
- Tuberosa Richardsonii.** Flowers white, 6 to 8 inches across, forming with its numerous petals a perfect globe when fully open. \$1.25 each.

Miscellaneous Aquatics

- ACORUS japonicus variegatus** (Variegated Sweet Flag). One of the finest variegated plants in cultivation. 35 cts. each, \$3.25 per doz.
- CRINUM americanum.** A native plant of the Florida swamps. It produces its large, white, very fragrant blooms in umbels of six to eight. Grows in any kind of soil, but must be kept wet. 50 cts. each.
- CYPERUS alternifolius** (Umbrella Palm). A very attractive plant for growing in small pools or in moist ground. 20 and 30 cts. each.
- EICHHORNIA crassipes major** (Water Hyacinth). An interesting floating plant, with dark, lustrous leaves and delicate, rosy lilac flowers on large spikes. 20 cts. each, \$2 per doz.
- MARSILEA Drummondii.** A very pretty subaquatic plant with foliage resembling a four-leaved clover. Grows very quickly. 35 cts. each.
- SAGITTARIA japonica fl.-pl.** The double-flowering Arrowhead. Very desirable for planting in tubs or on margins of ponds and streams. 65 cts. each, \$6.25 per doz.



Bedding Plants

MARCH, APRIL, MAY, AND JUNE DELIVERY

ANTIRRHINUM (Snapdragon)

From 2¼-inch pots, \$1.50 per doz., \$12 per 100

Defiance. Semi-dwarf plant; orange or russet red in color.

Nelrose. Flowers close together on flower-spike, deep pink in color.

Silver-Pink. (Buxton's.) The flower-spikes are of good length, and the growths are straight.

ALOYSIA

Citriodora. *Lemon Verbena.* Well known and valued for the odor of the foliage. 2¼-inch pots, \$1.35 per doz., \$9 per 100.

ALTERNANTHERA

From 2¼-inch pots, \$1.25 per doz., \$9 per 100

Bright foliage plants of dwarf habit. Used extensively for edging and design bedding.

Aurea nana. Bright yellow foliage; the most compact variety.

Brilliantissima. Red and yellow in color, with broad leaf. Strong grower.

COLEUS

From 2¼-inch pots, \$1 per doz., \$7 per 100

Firebrand. Bright maroon.

Golden Bedder. Golden yellow; the old original, true to name.

Verschaffeltii. Standard crimson.

DRACÆNA

Indivisa. This variety of *Dracæna* is used extensively for vases and for porch and window-boxes. From 4-inch pots, \$6 per doz., \$45 per 100; 5-inch pots, \$9 per doz., \$65 per 100.

GERANIUMS

3-inch pots, \$3.50 per doz., \$25 per 100; 4-inch pots, \$5 per doz., \$35 per 100

Alphonse Ricard. Bright vermilion-scarlet; large florets and immense trusses.

Beaute Poitevine. Beautiful shade of salmon-pink, delicately shading to white; large, splendid trusses.

Berthe de Presilly. Bright silver-rose-pink; the flowers are full and of perfect form; trusses large and freely produced.

Comtesse de Harcourt. Pure white flowers, with beautiful florets and enormous trusses which stand the sun well; perfect habit; deep, rich green foliage.

S. A. Nutt. The color is a handsome, dark, velvety scarlet, with maroon shading; a vigorous, compact grower, with a clean, healthy constitution.

MARGUERITE, or PARIS DAISY

For outdoor bedding, growing as pot plants, or for cutting, the Marguerite is one of the most useful flowering plants. From 3-inch pots, \$2.50 per doz., \$15 per 100.

VINCA

From 3-inch pots, \$2 per doz., \$15 per 100

A free-flowering bedding annual that will prove effective under difficult conditions, growing well in situations too exposed for the majority of bedding plants. Always showy and attractive.

Alba. White, crimson eye.

Alba pura. Pure white.

Rosea. Attractive rose-pink, dark eye.

Major variegata. Trailing habit. Variegated green and white; largely used for vases and window-boxes.



Garden Requisites

All prices subject to change without notice

Fertilizers, Manures, Etc.

Acid Phosphate. Unexcelled for all crops and as a top dressing. Ton \$37.50.

Agricultural Lime, Hydrated. For use on sour soils. Ton \$18; carload lots in 100-lb. bags, \$10 per ton; carload lots in bulk, \$4.75 per ton.

Agricultural Salt. 100 lbs. \$3.50, ton \$35.

Basic Slag (Basic Lime Sulphate). Ton \$55.

Blood, Dried. Splendid stimulant. 100 lbs. \$8.

Blood and Bone. 100 lbs. \$8; ton \$130.

Bon Arbor. Highly concentrated fertilizer. 20 lbs. \$8, 50 lbs. \$18, 100 lbs. \$35.

Bone Meal for General Use. Pure ground bone, 100 lbs. \$4.50; 200 lbs. \$8.50; ton \$70.

Bone Meal, for Roses. 100 lbs. \$5.50, 200 lbs. \$10, ton \$80.

Bones, Crushed, Coarse. For vine borders. 100 lbs. \$6.75, 200 lbs. \$13, ton \$90.

Cattle Manure, Fresh. Best manure for roses. Sold only in carload lots, \$5.75 per ton, f.o.b. New York City.

Cow Manure, Shredded. 100 lbs. \$5, ton \$80.

Clay's Fertilizer. Highly concentrated plant food; the standby of every professional gardener. Excellent for greenhouse and pot plants. Amateur's size can 75 cts., 28 lbs. \$4, 56 lbs. \$7, 112 lbs. \$13.50.

Complete Fertilizer "Potomac" 4-8-4. Ton \$75.

Farmogerm. High-bred nitrate-gathering bacteria for peas, beans, clover, etc. Acre-size, \$1; 3-acre size, \$2.50; 12-acre size, \$9.

Horse Manure, Fresh. Finest quality. Carload lots, 30 to 40 tons, \$5 per ton, f.o.b. New York.

Horse Manure, Rotted. Carload lots only, \$5.75 per ton, f.o.b. New York.

Ichthemic Guano. 112 lbs. \$11.

Lawn Sand. (Imported.) Kills dandelions, etc., fertilizes the lawn. 28 lbs. \$5, 56 lbs. \$8, 112 lbs. \$13.50.

Lawn Top Dressing. 100 lbs. \$5, ton \$75.

Limestone, Ground. Cloth bags, in carload lots, \$16 per ton.

Natural Humus. In carload lots, in bulk, \$9 per ton; 100 lbs. \$1.50, 500 lbs. \$6, ton (in bags) \$19.50.

Nitrate of Soda. 100 lbs. \$6, ton \$95.

Potash Manure. (Matchless.) Ton \$60.

Potato Fertilizer. Complete, highest grade. Ton \$60.

Prepared Humus. 100 lbs. \$3.75, ton \$65.

Sheep Manure, Pulverized. 100 lbs. \$4, 200 lbs. \$7.50, ton \$70.

Scotch Soot. Promotes dark green foliage. 100 lbs. \$7.50.

Tankage, Blood. Contains both bone and blood. 100 lbs. \$7.50, 200 lbs. \$14, ton \$100.

Tankage, Ground. 100 lbs. \$6, 200 lbs. \$10.50, ton \$85.

Thomson's Chrysanthemum Manure. For top dressing. 28 lbs. \$4.50, 56 lbs. \$8.

Thomson's Vine and Vegetable Manure. Safe and reliable. Excellent for vine borders and potted plants. 56 lbs. \$6, 112 lbs. \$11.50.

Wood Ashes, Canada Unleached. Bbl. (250 lbs.) \$8, ton \$60.

Zenke's New Plant Life. Contains all elements for perfect plant-growth. Liquid, gal. \$4, 5 gals. \$19.

Potting Materials

Charcoal, Dust. 100 lbs. \$6.

Charcoal, Lump. For orchids, etc., 100 lbs. \$6.50.

Cocoanut Fibre. 100 lbs. \$8.

Leaf-Mould. Barrel, \$3.75; carload lots, in bulk at \$12 per ton; in bags at \$16.50 per ton.

Moss, Live Green Sphagnum. Bag, \$4 50.

Moss, Dry Sphagnum. Bale, \$4.50.

Moss, Sheet. For florists' work. Bag \$4.

Peat, Fibrous. For ferns, begonias, etc. Bag, \$3.75.

Peat For Orchids. Bag, \$4.



Hunt's Garden Requisites



Insecticides

- Abol Insecticide.** A celebrated English preparation, effective against white and black aphid, thrip, etc. Gal. \$6.25.
- Aphine.** Destroys aphid, thrips, mealy bug, etc. Qt. \$1, gal. \$3.25, 6 gals. \$18, 12 gals. \$36.
- Aphis Punk.** For fumigating. Carton, containing 12 packets, \$11.
- Anticide.** Kills ants. 5 lbs. \$1.50, 25 lbs. \$7.
- Arsenate of Lead, Paste.** For spraying fruit and vegetables. 5 lbs. \$2, 25 lbs. \$6.50, 100 lbs. \$21.
- Arsenate of Lead, Powder.** For spraying and dusting. One pound makes 15 gallons of solution. 5 lbs. \$2.50, 25 lbs. \$10, 100 lbs. \$34.
- Bentley's Mildew Specific, No. 1.** (Imported.) For use under glass. Does not discolor paint or woodwork. This is a most effectual remedy for mildew and aphid on roses, chrysanthemums, vine foliage, cucumbers, melons, tomatoes, etc. It does not stain or deposit, and is safe to use upon every kind of foliage. $\frac{1}{2}$ gal. \$3, gal. \$5.
- Black-Leaf 40.** Kills black aphides and sucking insects. 2 lbs. \$3.75, 10 lbs. \$15.50.
- Bordo-Lead.** Destroys potato bugs. 5-lb. can \$2, 25 lbs. \$6.50, 100 lbs. \$21.
- Bordeaux Mixture.** Effective against blight and fungus. **Liquid,** gal. \$2.25, 5 gals. \$9.25. **Paste,** 5 lbs. \$1.50, 25 lbs. \$5.25, 100 lbs. \$17.
- Bordeaux Mixture, Powder.** 10 lbs. \$4.50, 25 lbs. \$9, 100 lbs. \$30.
- Borowax.** Effective protection against all tree borers. Gal. \$1.75, 6 gals. \$9.50.
- Carbola.** Disinfecting white paint. For stables, cowbarns, etc. Bbl. (300 lbs.) \$30; 10 lbs. \$1.50, 50 lbs. \$6.
- Copper Solution.** Prevents mildew. Qt. \$1.50, gal. \$3.75.
- Cutworm Killer.** 5 lbs. \$1.50, 25 lbs. \$7.
- Dry Lime-Sulphur.** For dormant spraying against San José scale, etc. 5 lbs. \$1.50, 25 lbs. \$5, 100 lbs. \$17.
- Fish-Oil Soap.** Destroys all plant aphids. 5 lbs. \$1.50, 25 lbs. \$6.50.
- Flowers of Sulphur.** 100 lbs. \$9.50.
- Fly Spray.** Key Brand. For spraying cattle and horses. Gal. \$2, 5 gals. \$8.75.
- Formaldehyde.** Gal. \$9, 5 gals. \$40.
- Fungine.** Remedy for mildew, wilt and rust. Qt. \$1, gal. \$3.50, 12 gals. \$36.
- Grafting Wax.** Lb. 50 cts., 5 lbs. \$2.25.
- Grape Dust, Hammond's.** For mould, etc. 10 lbs. \$2.50, 100 lbs. \$20.
- Hall's Nicotine Fumigating Powder.** Very effective and economical. $2\frac{1}{2}$ lb. cans \$2.75, 10 lbs. \$9.75.
- Hall's Nicotine Sulphate.** 2 lbs. \$3.75, 10 lbs. \$14.75.
- Hall's Free Nicotine.** 2 lbs. \$4.75, 8 lbs. \$15.
- Hellebore Powder.** Lb. 65 cts., 5 lbs. \$3.
- Imp Soap Spray.** Kills aphid, etc. Gal. \$3.50, 5-gal. keg \$12.50, 10 gals. \$22.50.
- Kerosene Emulsion.** Destroys aphid and scale. Gal. \$2, 5 gals. \$8.50.
- Lemon Oil.** Kills green and black fly. Qt. \$1.25, gal. \$4, 10 gals. \$25.
- Lime and Sulphur Solution.** Kills scale. 5 gals. \$5.50, 30 gals. \$15, 50 gals. \$25.
- Melrosine.** A real remedy for rose-bug troubles. Dilute $1\frac{1}{2}$ pints Melrosine with 3 gallons of water, for general use. Quart \$1.75, gal. \$6.
- Nicoticide (Palethorpes').** For fumigating and spraying. 4 lbs. \$8.75, 8 lbs. \$17.
- Nico-Fume Paper.** For fumigating. 24 sheets \$1.35, 144 sheets \$6, 288 sheets \$11.
- Nico-Fume Liquid.** For spraying and fumigating. Lb. \$2.35, 4 lbs. \$8.50, 8 lbs. \$16.50.
- Nikoteen.** Lb. \$2.50, 10 lbs. \$22.50.
- Para di chloro benzol.** Exterminates peach-borers, both indoors and outside. Lb. \$1, 10 lbs. \$7.50.
- Paris Green.** Destroys potato bugs. Lb. 70 cts., 5 lbs. \$3.
- Pyrox.** Combined insecticide and fungicide. Destroys potato bugs, etc. 5 lbs. \$2, 10 lbs. \$3.50, 25 lbs. \$9.50, 100 lbs. \$24.50.
- Sanitas Disinfectant.** Gal. \$3.50, 5 gals. \$16.
- Scalecide.** Destroys San José scale. Gal. \$1.75, 5 gals. \$7.75, 30 gals. \$29, 50 gals. \$44.
- Slug Shot, Hammond's.** Effective against potato bugs. 10 lbs. \$2, 100 lbs. \$17.50.
- Sodium-Cyanide.** Lb. \$1.25, 5 lbs. \$5.75.
- Styptic.** Prevents vine bleeding after pruning. Bottle, 75 cts.
- Sulco-V-B.** Destroys scale and aphid pests. Very effective and inexpensive. Qt. 75 cts., $\frac{1}{2}$ gal. \$1.40, gal. \$2.50, 5 gals. \$10, 10 gals. \$19.

INSECTICIDES, continued

Sulpho-Arsenate Powder. 25 lbs. \$13.50, 50 lbs. \$25.
Tobacco Dust. For burning or dusting. 100 lbs. \$5.
Tobacco Stems. 100 lbs. \$4, 300 lbs. \$10.50.
Tree Tanglefoot. Lb. 50 cts., 5 lbs. \$2.35, 10 lbs. \$4.50.
Tree Wound Paint. For use after pruning trees; prevents decay; withstands the action of all weather. Gal. \$3, 5 gals. \$12.50.
Vermine. Kills soil vermin. Gal. \$3.50, 6 gals. \$18.
Whale Oil Soap. (Pure.) Kills green and black aphids. Lb. 60 cts., 5 lbs. \$2.
Weed Killer. One gallon makes 25 gallons for use. Gal. \$2.50, 5 gals. \$7.50, 30 gals. \$35.50, 50 gals. \$54.
Wilson's Plant Oil. Very effective against all plant aphids. Gal. \$3.50, 5 gals. \$11.50, 10 gals. \$20, 25 gals. \$50, 50 gals. \$90.
Worm Killer. Eradicates worms in lawns, etc. 5 lbs. \$17.50, 10 lbs. \$13.75.

X-L-ALL Insecticide. Kills mealy bug, etc. Imperial (original), gal. \$6.50, 5 gals. \$31.
X-L-ALL New White Fly Vapor. (Richard's.) A sure killer of white fly on tomatoes (indoors). Will not injure primulas, cinerarias, etc. Qt., sufficient for 8,000 cubic feet, \$2.50; ½ gal., sufficient for 16,000 cubic feet, \$4.50; gal., sufficient for 32,000 cubic feet, \$8. No fumigator required. Directions for use on each can.
X-L-ALL Vaporizing Compound. The most effective method of fumigating greenhouses. Bottle sufficient for 40,000 cu. ft., No. 1, \$10; bottle sufficient for 20,000 cu. ft., No. 2, \$5.50. **Fumigators for above, \$2.25 each.**
Zenke's Ant Eradicator. ½ lb. 25 cts., lb. 45 cts., 5 lbs. \$2.
Zenke's Compound Plant Insecticide. Kills white fly, red spider, mealy bug, etc. Gal. \$3, 5 gals. \$12.
Zenke's Fungicide. Effective remedy for leaf-spot, rust, mildew and black rot. Gal. \$4, 5 gals. \$18.75.

Spraying and Watering Supplies

Auto Sprayer, Brown's No. 1B. Brass tank with "Auto Pop" nozzle, \$11.50.
Campbell's Oscillating Irrigator. Automatically waters entire surface, with fine, rain-like spray, 30 feet on both sides, entire length of machine. Prices complete for ¾-inch or 1-inch hose connection. 5-ft. sprinkler, \$11; 10-ft., \$17.50; 15-ft. \$27.
Garden Hose, Hardwear. Sheeting hose, very durable. ¾-in. \$22 per 100 ft., ½-in. \$20 per 100 ft.
Electric. ¾-in. \$25 per 100 ft.; ½-in. \$23 per 100 ft.
Blacksnake (Electric). ¾-in. \$21 per 100 ft.; ½-in. \$18 per 100 ft.
 Cut in any length required and fitted with couplings.
Sprayer Hose. Extra strong hose made to withstand the heavy pressure and corrosive elements used in spraying. ½-in. \$40 per 100 feet.
Hose Clamps. ½-in. \$1 per doz.; ¾-in. \$1.50 per doz.
Hose Menders, Cooper's. ¾-in. \$2.50 per doz.; ½-in. \$1.75 per doz.
Hose Reel. Built entirely of metal; very durable.
 To hold 100 ft. ¾-in. hose \$6 00
 To hold 150 ft. ¾-in. hose 7 50
 To hold 500 ft. ¾-in. hose 9 50

Hose Washers. ½-in. and ¾-in. Lb. \$2.
Kinney Pump. Distributes water and manure together. \$2.50.
Maid of the Mist Sprinkler (Water-Witch). \$1.25.
Ring Lawn Sprinkler. Heavy brass, diameter 9 in. \$2.
Syringe, Solid Brass. 1 sprayer, patent angle neck and drip preventer, 2 roses. \$7.50.
Abol Syringe. (Imported.) Makes an exceptionally fine spray; two roses, angle neck, and patent drip preventer; solid brass. \$11 each.
Dayton Lawn Sprinkler, Automatic. \$7.50 each.
Turbine Lawn Sprinkler. Simple and effective. \$3.
The Stott Sprayer. For spraying under foliage. Single Nozzle, \$2.75; Double Nozzle, \$3.50.
The Boston Nozzle. Throws coarse or fine spray. ¾-in., \$1.25.
The Boston Rose-Hose Sprinkler. 3-in. face, \$2; 4-in. face, \$2.50.
Turbo Irrigator. Evenly distributes water over a circular area, 85 to 100 feet in diameter. Complete, \$17.50.
Peacock Lawn Sprinkler (Skinner System). 12 ½ ft. long (on wheels), 56 nozzles, sprays, 15 x 60 ft., \$23.50.



Hunt's Garden Requisites



SPRAYING SUPPLIES, continued

- Watering-cans, Haws' Pattern.** 4-qt., \$5.25; 6-qt., \$5.75; 8-qt., \$6.75; 10-qt. \$7.50.
- French.** 6-qt. \$4.75; 8-qt. \$5.25; 10-qt. \$6.
- Philadelphia.** 4-qt., \$3.50; 6-qt., \$4; 8-qt. \$4.75; 10-qt. \$6; 12-qt. \$6.50.
- Pomona Barrel Spray Pump (Gould's).** Easily operated by one person. **Outfit D**, sprayer with agitator and two 15-ft. leads of $\frac{3}{8}$ -in. spray hose and two spray nozzles. Complete, with barrel, \$47.50.

Canes and Plant Supports

- Bamboo Canes.** Genuine Chinese; strong, heavy. 100 1,000
- | | | |
|---|--------|---------|
| No. 1, 48 in. x $\frac{1}{2}$ in. diam. | \$4 00 | \$35 00 |
| No. 2, 6 ft. x $\frac{3}{4}$ in. diam. | 6 50 | 60 00 |
| No. 3, 8 ft. x $\frac{1}{2}$ in. diam. | 6 00 | 55 00 |
- Extra-heavy Bamboo Poles, $6\frac{1}{2}$ ft. x $1\frac{1}{4}$ in. to $1\frac{1}{2}$ in. diam. 30 00
- Bamboo Canes, Japanese.** Natural. Thin and light.
- | | | |
|------------------------------|------|-------|
| 3 feet | 2 00 | 15 00 |
| 4 feet | 2 50 | 20 00 |
| 5 feet | 3 00 | 25 00 |
| 6 to 9 feet (Tips) | 3 75 | 32 50 |
- Bamboo Canes, Japanese.** Painted green. 3 feet. 2 50 20 00
- | | | |
|------------------|------|-------|
| 4 feet | 3 50 | 30 00 |
| 5 feet | 4 50 | 40 00 |
- Carnation Supports.** Galvanized wire. 2 rings. 10 50
- 3 rings. 12 50
- Dahlia Poles, Square.** Extra heavy. 4 feet. 13 50
- | | |
|------------------|-------|
| 5 feet | 18 50 |
| 6 feet | 22 50 |
- Dahlia Poles, Round.** Painted green. Very strong. Doz. 100
- | | | |
|------------------|--------|---------|
| 4 feet | \$2 00 | \$15 00 |
| 5 feet | 2 50 | 17 50 |
| 6 feet | 3 00 | 22 50 |
- Plant Supports, Adjusto.** A sturdy, hardwood stake $\frac{1}{8}$ -inch square, 3, 4, 5, or 6 feet long, with a strong wire support instantly adjustable to any height.
- | | | |
|------------------|--------|---------|
| | Doz. | Gross |
| 3 feet | \$2 00 | \$22 00 |
| 4 feet | 2 25 | 24 00 |
| 5 feet | 2 50 | 27 50 |
| 6 feet | 3 00 | 33 00 |
- Plant Stakes.** Round, painted green.
- | | | |
|-----------------|--------|-------------------------|
| | 100 | 100 |
| 2 feet. | \$4 00 | 4 feet. \$10 50 |
| 3 feet. | 6 25 | 5 feet. 14 00 |

CANES AND PLANT SUPPORTS, con.

- Wire Stakes.** Galvanized. For Roses, etc. 100
- | | |
|------------------|--------|
| 2 feet | \$2 00 |
| 3 feet | 3 00 |
| 4 feet | 3 75 |
| 5 feet | 4 50 |
| 6 feet | 5 25 |

Garden Tools

- Axes, Handled.** Finest steel. $4\frac{1}{2}$ lbs. Each \$3 75
- Dibbles.** Steel pointed. 75
- Forks, Digging or Spading.** 2 25
- Hay or Stable Manure.** 1 75 2 25
- Hoes, Draw or Corn.** 5-in. \$1.10; 6-in. \$1.25; 7-in. 1 50
- Scuffle or Push.** 5-in. \$1.10; 6-in. \$1.25; 7-in. 1 50
- Warren (Triangular).** With handle. 2 25
- Pruning Saws (Double-bladed).**
- | | |
|----------------|------|
| 16-in. | 1 75 |
| 18-in. | 2 00 |
- Rakes, Wooden.** For lawns. 1 50
- American Garden.** Steel (handled). 12 teeth \$1.50; 14 teeth 1 75
- 16 teeth 2 00
- Gravel Rake.** 16 teeth 1 50
- 18 teeth 1 75
- Cast Steel.** 12 teeth 1 25
- 16 teeth 1 50
- Hay.** 26 teeth \$1.25; 28 teeth. 1 50
- Scythes, English Lawn.** 34-in. 3 50
- 38-in. 4 00
- Scythe Snath, or Handle.** 2 75
- Scythe Stones.** Doz. \$3.50. 45
- Shears, Hedge, English,** 9-in. 6 50
- Hedge, Ridal's Patent.** Imported. 9-in. 7 50
- Grass Border.** 8-in. \$6; 10-in. 7 00
- Sheep or Grass.** 1 50
- Hedge Trimmers, Little Wonder.** This new invention simplifies hedge trimming; easy to operate, very practical and a great time and labor saver.
- | | |
|------------------|---------|
| 30-inch. | \$21 00 |
| 40-inch. | 25 00 |
| 60-inch. | 28 50 |
- Shovels, D-Handle, Round Point** 2 25
- Long Handle, Round Point.** 2 50
- D-Handle, Square Point.** 2 50
- Long Handle, Square Point.** 2 50
- Sickles or Grass Hooks.** English. 1 50
- Spades, Square, D-, or Long Handle.** 2 50
- Trowels, Solid Steel Socket Shank.** 6-in. 75 cts.; 7-in. 90



William M. Hunt & Company

INCORPORATED



PLANET JR. CULTIVATORS save time, lighten labor, help give bigger crops. Tools for real economy. Fully guaranteed.

No. 3. Hill and Seed Drill. Holds 3 qts. of seed. \$22 00

No. 25. Combined Hill and Drill Seeder, Double and Single Wheel Hoe, Cultivator and Plow. 26 50

No. 11. Combined Double and Single Wheel Hoe, Cultivator, Plow and Rake. 19 50

No. 16. Single Wheel Hoe, Cultivator, Plow and Rake. 12 50

No. 8. Combined Horse Hoe and Cultivator. 25 00

Shears

Scissors, Grape Thinning. 6-in. \$2 60
7-in. 2 75

McKenney Tree Pruner. No. 1, cuts limbs up to 1 in. diam., \$5.50. No. 2, cuts limbs up to 1½ in. diam. 7 50

Waters' Tree Pruners. 8-ft. 2 25
12-ft. 2 75

Pruning Shears, Rhodes' Double Cut. 5 50

Pruning Shears, Ladies'. Nickel plated. 6-in. 2 50

Pruning Shears, or Secateurs. English make. 7-in. \$3; 8-in., \$3.75; 9-in. 4 50

Pruning Shears, Plucca. The New English Rustless Pruning Shear. The Plucca Pruner is the only combined pruner and fruit-and-flower-gatherer on the market. 7-in. \$3; 8-in. \$3.50; 9-in. 4 00

Knives

Asparagus Knives (Saw blade) . . . \$1 75

Granite State. 1 00

Budding Knives. No. 204B, . . . 3 75

204. 2 75

Pruning Knives. No. 938. 3 50

Lawn Mowers

Coldwell's Model G. Motor Mower. 35-in. cut. \$450 00

Model H. 30-in. cut. 400 00

Model L. 25-in. cut. 325 00

All accessories for Coldwell's Motor Mowers supplied at list prices. Descriptive circular on request.

Coldwell's Imperial Mower. 10-inch high wheel.

Size	4-blade	5-blade
14-in.	\$18 00	\$19 00
16-in.	20 00	21 00
18-in.	22 00	23 00
20-in.	24 00	25 00

Coldwell's Chain Roller Mower. Especially designed to cut borders, terraces, verges, etc.

Size	4-blade	6-blade
12-in.	\$27 00	\$28 00
14-in.	29 00	30 00
16-in.	31 00	32 00
18-in.	34 00	35 00
20-in.	36 00	37 00

Grass Catchers for use in this machine, \$4.50.

Townsend's Victory Mower.

Size	4-blade
16-in.	\$16 50

Townsend's Triplex Horse Lawn Mower. This machine will cut a width of 86 inches of lawn. A great time and labor-saver. Price f.o.b. Bloomfield, N. J., \$375. Extra cutting unit \$100.

Lawn Rollers, Water Ballast

No. of drums	Diam. of drums	Width of drums	Weight empty	Weight filled with water	Price
1	14¼ in.	20 in.	46 lbs.	149 lbs.	\$19 00
1	18¼ in.	23¼ in.	76 lbs.	274 lbs.	24 00
1	23¼ in.	23¼ in.	94½ lbs.	418 lbs.	27 50

Counterpoise weights for any of above, extra, net, \$4.50 each.

PONY, ANYWEIGHT

No. of drums	Diam. of drums	Width of drums	Weight empty	Weight filled with water	Price
2	23¼ in.	35 in.	372 lbs.	1405 lbs.	\$105 00



Hunt's Garden Requisites



Tying Materials, Etc.

- Raffia, White.** Long and broad. Lb. 45 cts., 5 lbs. \$2.
Green. Lb. \$1.50, 5 lbs. \$7.
Sisal Cord. Extra-strong twine for baling, etc. 5-lb. balls, \$3.75.
Silkline. For stringing smilax, etc.
 FFF Coarse, eight 2-oz. spools...\$3 00
 FF Medium, eight 2-oz. spools... 3 00
 F Fine, eight 2-oz. spools... 3 00
Twine. Heavy and light parcelling. 45 cts. per ball. On reels, **Italian Hemp.** (About 10 lbs. to the reel.) Reel
 No. 12, Fine...\$11 00
 No. 18, Fine... 10 50
 No. 24, Medium... 10 00
 No. 36, Medium... 10 00
 No. 48, Heavy... 9 75
 No. 60, Heavy... 9 50
Soft Jute. For vines, 3- and 5-ply. Ball 40 cts.
Tarred. Excellent for raspberries, etc. Lb. 65 cts.
Tarred Marline. Heavy. 5-lb. ball \$3.

Miscellaneous Sundries

- Each
Aprons, Gardeners' Rubber...\$4 50
Aprons, Gardeners' Serge. Imported... 4 50
Barrows, Garden No. 4. Medium size... 8 00
 Regular size... 8 50
Barrels, Apple. Standard size... 1 45
Baskets, Orchid. 6-in., doz. \$5; 7-in., doz. \$6; 8-in., doz. \$7.
Baskets, Strawberry. 1-qt. \$1.75 per 100, \$16 per 1,000; 2-qt. \$2.75 per 100, \$25 per 1,000.
Baskets, Vegetable.
 No. 1. 19 x 11 x 7 in...\$2 00
 No. 3. 25 x 14 x 8 in... 2 75
 No. 5. 28 x 18 x 10 in... 3 75
Baskets, Wire Hanging. 12-in... 50
 14-in... 75
 18-in... 1 00
Bellows, Woodason's. Double cone. For dusting hellebore, sulphur, etc., \$7.50.
Boots, Gardeners' Rubber. ¾ length. Best quality. Pair \$8.50.
Boxes, Apple. Eastern style. Bushel size, \$40 per 100.
Boxes, Flower, Corrugated Cardboard.
 Very strong. 25 100
 A 20 x 7 x 4 in... \$8 00 \$30 00
 B 28 x 8 x 5 in... 14 00 50 00
 C 30 x 12 x 6 in... 16 50 60 00
 D 36 x 14 x 8 in... 20 00 75 00
 F 48 x 18 x 8 in... 25 00 80 00

Boxes, Flower, Cardboard.

	100
18 x 5 x 3 in.....	\$6 50
21 x 7 x 3½ in.....	8 50
24 x 8 x 5 in.....	12 00
25 x 15 x 5 in.....	14 00
25 x 15 x 8 in.....	17 50
26 x 16 x 6 in.....	22 00
28 x 8 x 5 in.....	14 50
28 x 8 x 6 in.....	15 00
30 x 8 x 5 in.....	19 00
30 x 10 x 6 in.....	21 00
36 x 8 x 5 in.....	24 00
36 x 12 x 6 in.....	28 50

Boxes, Leatheroid. For shipping flowers and vegetables.

3-Tray Cases.

	Length	Width	Depth	Each
A	30 in.	14 in.	16 in...	\$40 00
B	34 in.	15 in.	16 in...	44 00
C	38 in.	16 in.	16 in...	48 00

2-Tray Cases.

	Length	Width	Depth	Each
D	30 in.	14 in.	11 in...	\$33 00
E	34 in.	15 in.	11 in...	39 00
F	38 in.	16 in.	11 in...	45 00

Prices quoted include trays fitted in cases

Burlap, Wrapping. For protecting plants. In lengths 25 to 200 yards.

	Yard
No. 1 quality, 36 in. wide.....	\$0 22
No. 2 quality, 36 in. wide.....	20
No. 3 quality, 36 in. wide.....	18

Ball's Celery Bleachers.

	100	1,000
6 x 12 in.....	\$3 50	\$29 00
7 x 14 in.....	4 25	38 00

Ball's Celery Handler. Each, \$5.

Cotton Wadding. Sheets, 40 x 40 in., doz. \$1.50.

Flower Pots. Sizes, height and width, inside.

	100	1,000
3-in.....	\$2 50	\$20 00
4-in.....	3 50	30 00
5-in.....	6 00	55 00
6-in.....	8 50	82 50
7-in.....	14 00	130 00
	100	100
8-in.....	\$19 50	\$85 00
9-in.....	30 00	150 00
10-in.....	42 00	

Bulb Pans, Round.

	Doz.	100
6-in.....	\$2 00	\$11 00
8-in.....	3 50	22 00
10-in.....	6 50	42 00
12-in.....	13 00	90 00

Seed Pans, Square.

6 x 6 in.....	10 50	75 00
8 x 8 in.....	14 00	90 00
10 x 10 in.....	17 00	115 00
12 x 12 in.....	25 00	140 00



William M. Hunt & Company

INCORPORATED



MISCELLANEOUS SUNDRIES, continued

Paper Pots.	Doz.	100
2 x 2 in. For all small plants.....	\$1 00	\$7 50
4 x 2 in. For sweet peas..	1 25	10 00
3 x 3 in. For tomatoes, melons, etc.....	1 50	12 50
4 x 3 in. For corn, beans, etc.....	1 75	13 50

Fibre Ware Vases. For cut-flowers; very strong.	Depth	Diam.	Doz.
No. 0	13 in.	8 in.....	\$24 00
No. 2	9 in.	4½ in....	17 50
No. 3	6½ in.	4 in.....	15 75
No. 00	21 in.	6½ in....	70 00
No. 11	18 in.	6 in.....	27 00
No. 33	12 in.	4 in.....	21 00

Fibre Ware Saucers.		
5-in.....	\$6 50	6-in.....\$7 00
7-in.....	7 25	8-in..... 8 00
9-in.....	8 50	10-in..... 9 00
12-in.....	10 00	14-in.....12 00

Fruit Pickers. On 10-ft. pole ...	Each	\$1 50
Garden Line. 100-ft.....		1 75
Garden Reel. Wrought iron.....		1 75
Gloves, Gardeners'. For pruning. Pair, \$3.		

Horse Boots. The best make. Per set of 4 boots, \$19.75.

Labels, Wooden, Pot and Garden.	100	1,000
4-in., painted.....		\$2 00
5-in., painted.....		2 25
6-in., painted.....		2 75
8-in., painted.....	\$1 25	8 50
10-in., painted.....	1 50	11 00
12-in., painted.....	1 60	14 50
3½-in. (copper wire tree), painted.....		3 50

Copper Labels, complete with stylus. \$2 per 100.

Simplex Weatherproof Garden Labels. No. 2, 4 x ¾ in. \$4.50 per 100; No. 3, 5 x 1 in. \$6.55 per 100.

Simplex Garden Labels. No. 10, 2¼ x 1½ in., 18 in. high, \$4 per doz.; No. 11, 3 x 2 in., 18 in. high, \$4.50 per doz.

Pencils, Indelible. For marking labels. 20 cts. each.

Lever Clips, Blake's. For fastening stakes to wires in greenhouse benches. \$2.50 per 1,000.

Mats, Frost-Proof, Burlap. No. 2D. Waterproof duck one side,

	Each	Doz.
40 x 76 in.....	\$4 00	\$40 00
76 x 76 in.....	5 50	60 00

Melon Nets. Imported. \$20 per 100.

Mole Traps, Olmsted's. \$1.75 each.
Reddick. \$1.25 each.

Netting. For fruit protection. Ideal for strawberries, etc.

No. 1, 60 x 30 ft., 2½-in. mesh, Net	
No. 6 thread.....	\$40 00
No. 2, 120 x 29 ft., 2½-in. mesh,	
No. 6 thread.....	67 50

Paper, Manila Wrapping. 24 x 36 in. Lb. 15 cts., 50 lbs. (ream) \$7.

White Tissue. 24 x 36 in. Lb. 60 cts., 10 lbs. (ream) \$5.

Manila Tissue, Brown. 24 x 36 in. Lb. 45 cts., 10 lbs. (ream) \$4.

Parceling. 20 x 30 in., 24 x 30 in., 30 x 40 in. Lb. 18 cts. Ream (50, 60 and 100 lbs. respectively) lb. 17 cts.

Parceling on Rolls, Kraft. 18 in. wide, weight 25 lbs., \$5.

Parceling on Rolls, Kraft. 24 in. wide, weight 39 lbs., \$7.75.

Parceling on Rolls, Kraft. 36 in. wide, weight 60 lbs., \$11.50.

Waxed. 18 x 24 in., 24 x 36 in. 10 lbs. \$7.50.

Stand and Cutter, "The Wright." For paper on rolls 18 to 36 in. \$3 ea.

Plant-Protecting Cloth. 36 in. wide, heavy grade. 100 yds. \$32.50.

Sash, Hotbed. Cypress wood, glazed and painted. \$9 each, \$100 per doz.

Seed Case, Mouse-proof. Hardwood; 60 galvanized drawers. 45 inches high, 25 inches wide, \$33.

Thermometers, Self - Registering. Copper case, black brass scale, white figures. **Maximum and Minimum.** 10-inch, \$6.50. Magnet with each.

Japanned. Heavy tin case; brass scale, white figures. Scale range, 10 to 40 degrees below zero to 120 degrees above. **Standard Grade.** 8-inch, \$1.50; 10-inch, \$1.75.

Mushroom Bed. Galvanized frame. \$3 each.

Tubs, Cedar Plant. Round.

	Outside diam.	Outside height	Price
1	28 in.	22 in.....	\$14 00
2	26 in.	20 in.....	11 00
3	24 in.	18½ in....	8 00
4	22 in.	17 in.....	7 50
5	20 in.	16 in.....	5 75
6	18½ in.	15 in.....	4 25
7	17 in.	15 in.....	4 00
8	16 in.	13 in.....	3 25
9	14 in.	12 in.....	3 00
10	12 in.	9½ in....	2 50

Wheelbarrow Leaf-Rack. Each. 9 00



Alphabetical Index



INDEX

	PAGE		PAGE		PAGE
Achillea	48, 104	Cannas	84	Edelweiss	60
Acorus	106	Canterbury Bells	54	Eggplant	13
Ageratum	48	Cardinal Creeper	62	Eichhornia	106
Aloysia	106	Carnation	43, 54, 103	Endive	13
Alternanthera	107	Carrot	9, 10, 28	Eschscholtzia	59
Alyssum	49	Castor-Oil Bean	70	Euphorbia	59
Amaranth, Globe	60	Cauliflower	7, 30	Everlasting Flowers	60, 61
Amaryllis	83	Celery	10	Farm and Field Seeds	28-30
Anchusa	49, 104	Celery, Turnip-rooted	10, 30	Fertilizers	108
Anemone	49, 104	Celosia	46, 55	Fetticus	13
Antirrhinum	46, 50, 107	Centaurea	55, 104	Feverfew	63
Apple Pie	61	Cerastium	55	Flax	62
Apples	38	Cherries	39	Flower Seeds	48-83
Aquatic Plants	106	Chervil	7	Flower Seed Collections	46
Aquilegia	49, 104	Chicory	7	Forget-me-not	64
Arabis	49	Chimney Flower	54	Four o'Clock	63
Arctotis	49	Chrysanthemum	55, 105	Foxglove	59
Artichoke	30	Cineraria	46, 56	Fruits	38-42
Asparagus	30	Clarkia	56	Gaillardia	46, 60, 104
Aster	46, 51, 52, 104	Clovers	35	Garden Requisites	108-113
Aster, Blue	73	Cockscomb	55	Garden Tools	111, 112
Astermums	52	Coleus	56, 107	Geraniums	107
Aubrietia	49	Columbine	49	Geum	60
Baby's Breath	60	Coreopsis	53, 104	Gladioli	92-94
Bachelor's Button	55	Corn Field	12, 28	Gloxinia	60, 97
Balsam	46, 53	Corn, Sweet or Sugar	11, 12	Gnaphalium	60
Barley	30	Cornflower	55	Golden Feather	70
Beans	1, 3-5	Corn Salad	13	Gomphrena	60
Bean, Soja	30	Cosmos	56	Gooseberries	42
Bedding Plants	107	Cowpeas	30	Gourds	60
Beet	5, 6	Cowslip	55	Grape-Vines	42
Beet, Sugar	6, 28	Cress	13	Grasses	34
Begonia	46, 53, 83	Cress, False Wall	49	Grasses, Ornamental	46
Bellflower	54	Crinum	106	Grass Seed Mixtures	31-34
Bellflower, Japanese	81	Cucumber	12, 13	Grevillea	60
Bellis	53	Cultural Hints on Flower Seeds	45	Gumbo	17
Blackberries	42	Cup-and-Saucer	54	Gypsophila	60, 104
Blanket Flower	60	Currants	41	Helenium	60
Blue Lace Flower	59	Cyclamen	46, 58	Helianthus	61
Borecole	6	Cyperus	106	Helichrysum	61
Browallia	53	Dahlias	58, 85-91	Heliotrope	61
Bussels Sprouts	6	Daisy, English	53	Hemerocallis	104
Buckwheat	29	Daisy, Michaelmas	52	Herbs, Sweet and Medicinal	27
Bulbs and Roots	83-97	Daisy, Moonpenny	55	Hesperis	61
Butterfly Flower	71	Daisy, Paris	107	Hibiscus	62
Cabbage	1, 8	Daisy, Shasta	55	Hollyhock	46, 61, 104
Calladiums	84	Daisy, South African	59	Horse-Radish	30
Calceolaria	53	Delphinium	58, 59, 104	How to Make a Lawn	32
Calendula	53	Dianthus	59	Hunnamania	63
Calla	84	Discus	59	Hyacinthus	97
Calliopsis	53	Digitalis	59, 104	Hyacinth, Water	106
Campanula	54, 104	Dimorphanthea	59	Iberis	54
Campion	62	Dracæna	107	Insecticides	109, 110
Canary-Bird Flower	81	Dusty Miller	55, 56	Ipomœa	62
Candytuft	54			Iris	104
Canes and Plant Supports	111			Ivy, Kenilworth	62



William M. Hunt & Company

INCORPORATED



PAGE		PAGE		PAGE	
Kale.....	6	Onion Sets.....	19	Smilax.....	71
Kale, Sea.....	23	Painted Tongue.....	71	Snapdragon.....	50, 107
Kochia.....	62	Pansy.....	46, 66	Sneezewort.....	60
Kohlrabi.....	13	Papaver.....	65, 66, 105	Snow-on-the-Mountain.....	59
Knives.....	112	Parsley.....	19	Solanum.....	71
Lady's Slipper.....	53	Parsnip.....	19	Sorrel.....	24
Lantana.....	62	Pasture Grass Mixture.....	34	Spinach.....	24
Larkspur.....	46, 58, 59, 62	Peaches.....	39	Spraying and Watering Sup- plies.....	110, 111
Lathyrus.....	62	Pears.....	40	Squash.....	24
Lavender, Sea.....	71	Peas.....	1, 20-22	Static.....	72
Lavandula.....	62	Peas, Field.....	30	Stevia.....	71
Lawn Mowers.....	112	Pentstemon.....	68, 105	Stock, Night-scented.....	63
Lawn Rollers.....	112	Peonies.....	97	Stocks.....	43, 46, 73
Leek.....	15	Pepper.....	22	Stokesia.....	73
Lettuce.....	14, 15	Pepper-Grass.....	13	Stoncrop.....	71
Lilies.....	95, 96	Perennial Plants.....	104, 105	Strawberries.....	36, 37
Lily-of-the-Valley.....	96	Periwinkle.....	81	Strawberry Baskets.....	37
Linaria.....	62	Petunias.....	68	Straw Flower.....	70
Linum.....	62	Phlox.....	46, 66, 105	Sudan Grass.....	30
Lobelia.....	62	Pinks.....	59	Sundries, Miscellaneous.....	113, 114
Love-in-a-Mist.....	64	Planting Calendar.....	2d cover	Sunflower.....	61
Lupins.....	63	Platycodon.....	81, 105	Sun Plant.....	70
Lupinus.....	63	Plums.....	39	Sweet Peas.....	44, 45, 74-81
Lychnis.....	62, 104	Polyanthus.....	68	Sweet Pea, Everlasting.....	62
Mallows.....	62	Poppy.....	46, 65, 66	Sweet Potato.....	30
Mangels.....	6	Poppy, California.....	59	Sweet Rocket.....	61
Mangel-Wurzel.....	28	Portulaca.....	70	Sweet Sultan.....	55
Manures.....	108	Potatoes.....	22	Sweet William.....	46, 73, 105
Marguerite.....	107	Potting Materials.....	108	Tagetes.....	81
Marigold.....	46, 63	Primrose.....	65, 68, 69	Tares.....	30
Marigold, English.....	53	Primrose, Evening.....	65	Thalictrum.....	105
Marsilea.....	106	Primula.....	43, 69	Thunbergia.....	81
Marvel of Peru.....	63	Pumpkin.....	22	Tobacco Plant.....	64
Matricaria.....	63	Pyrethrum.....	70, 105	Tomato.....	1, 25, 26, 30
Matthiola.....	63	Quince.....	40	Tritoma.....	97
Mignonette.....	63, 64	Radish.....	23	Tropæolum.....	65, 81
Millet.....	29	Rape.....	30	Tuberoses.....	97
Mimosa.....	71	Raspberries.....	41	Turnip.....	26, 27
Mimulus.....	64	Reseda.....	63, 64	Turnip, Swede.....	27
Monkey Flower.....	64	Rhodanthe.....	70	Tying Materials.....	113
Montbretia.....	97	Rhubarb.....	30	Vegetable Plants and Roots.....	30
Morning-Glory.....	62	Ricinus.....	70	Vegetable Seeds.....	1-27
Mushroom Spawn.....	17	Romaine.....	15	Verbena.....	46, 81
Muskmelon.....	16, 17	Roses.....	98-103	Verbena, Lemon.....	107
Musk Plant.....	64	Rutabaga.....	27, 28	Veronica.....	105
Mustard.....	15	Rye.....	30	Vetches.....	30
Myosotis.....	64	Sage, Scarlet.....	70, 71	Vina.....	81, 107
Nasturtiums.....	65	Sagittaria.....	106	Viola.....	81
Nemesia.....	64	Salpiglossis.....	46, 71	Violet.....	80
Nerines.....	83	Salsify.....	23	Wahlenbergia.....	81
Nicotiana.....	43, 64	Salvia.....	70, 71, 105	Wallflower.....	82
Nigella.....	64	Sedum.....	71, 105	Water-lilies.....	106
Novelties, Flower Seed.....	43	Sensitive Plant.....	71	Watermelon.....	17
Nymphæas.....	106	Scabiosa.....	72, 105	Wheat.....	29
Oak, Silk.....	60	Scabious.....	46, 72	Wild Flower Garden Seed.....	83
Oats.....	29	Schizanthus.....	71	Woolflower, Chinese.....	55
(E)nothera.....	65, 104	Scorzonera.....	23	Yucca.....	105
Okra.....	17	Shamrock.....	71	Zinnia.....	46, 82
Onions.....	18, 19	Shears.....	112		

From _____

William M. Hunt & Company, Inc.

Seeds and Bulbs

148 Chambers Street

New York, N.Y.



Superintendents' Gardeners', and Farmers' Situations

We have at all times the names of practical and thoroughly reliable men in want of situations. If parties desiring such will write us, we shall be glad to put them in communication with men whom we deem suitable. We make no charge for this service.



WILLIAM M. HUNT & CO., Inc.
NEW YORK CITY