

Historic, archived document

Do not assume content reflects current scientific knowledge, policies, or practices.



A Corner in the Garden at Iriscrest

Choice and Rare Irises, Peonies and Other Plants and Shrubs at Iriscrest

the garden of

Franklin B. Mead
Fort Wayne, Indiana

Morrison

Dusk

Montserrat

Abenda
Amy Brandon
Thomas
Anoba
Banbo
Belladonna
Benoni
Benrimo
Bernard Galloway
Black Prince
Cassandra
Clara Curtis
Dejah
Deucalion
Dido
Donna Nook
Duchess of York

Duke of York
Eden Phillipotts
Feronia
Franklin Beynon
George Yeld
Gladys Roberts
Grand Bouquet
Harpalion
Hekador
Helvetia
Her Majesty
Hon. Mrs. Thos.
Kingscote
Janthea
J. C. Weld
Kulan Tith
Lady Chas. Allom

Lady Hillingdom
Lady Jellicoe
Lady Sackville
Lord Lambourne
Marjorie Tinley
Mary Gibson
Mrs. Chas. Pearson
Mrs. E. T. Vieusseux
Mrs. F. Stern
Mrs. H. F. Bowles
Mrs. Hetty Matson
Mrs. S. Ryder
Mrs. W. Culbertson
Melpomene
Mentor
Mestor
Monoa

Muzeris
Olympus
Palemon
Pegasus
Perry's Favorite
Private William A.
Logan
Robert W. Wallace
Ruby Perry
Sirdir
Someroates
Telemus
Troades
W. C. Terry
Wm. Marshall
Zilia

Presby

Harriet Presby

Sass

Mid-West

Sass No. 1

Sass No. 21

Scott

Steepway

Shull

Maori Princess

Morning Splendour

Nimbus

Virginia Moore

Sturtevant

Afterglow
Alice Osgood
Ann Leslie
Arabesque
Athens
Avalon
Baronet
Bluet
B. Y. Morrison
Delight
Demure
Denmark

Dream
Empire
Ensign
Glen Roads
Glow
Glowing Embers
Gold Imperial
Gray Morn
Jennett Dean
Koya
Mme. Cheri

Magnate
Mareschal
Merlin
Milky Way
Mother of Pearl
Myth
Nancy Orne
Palaura
Pink Goliath
Primrose
Queen Caterina

Query
Rajput
Reverie
Shekinah
Sherbert
Sindjkhat
Taj Mahal
Tyrian
Valkyrie
Whiffenpoof
Wild Rose
Yellow Moon

Verdier

Eduard Michel La Neige Parc de Nueilly Petit Vitry

Vilmorin

Alcazar	Cherubim	Magnifica	Opera
Ambassadeur	Cluny	Medrano	Oriflamme
Ambigu	Dejazet	Miriam	Parisiana
Archeveque	Eldorado	Mrs. Walter Brew-	Raffet
Ballerine	Grevin	ster	Tamerlan
Caprice	Isoiline	Moliere	Trianon
Chasseur	Loute	Monsignor	Turco
Chatelet			Zouave

Williamson

Lent A. Williamson Mary Williamson Maud Tribolet Numerous seedlings
under number

Yeld

Asia	Geraldine	Neptune	Sea Nympe
Aurora	Halo	Prospero	Sunshine
Dawn	Lord of June	Sarpedon	

Miscellaneous

Albatross	Dauphin	Kathleen	Princess of Wales
Albert Victor	Dr. Bernice	Kharput	Prince Victor
Amas	Dolphin	King Christian	Prosper Laugier
Arnols	Dorothea	Kochii	Purple King
Assuerez	Empress	La Tendresse	Queen Alexandra
Atroviolacea	Empress of India	Leonidas	Queen of May
Aurea	Fairy	Loie Fuller	Riccardii (Spec.)
Australis	Firmament	Lutea	Rikochii
Bartoni (Spec.)	Flavescens	Lutescens var.	Royal
Benacensis	Florentine	Statellae	Rubella
Black Midget	Florentine, Queen	Madame Pacquette	Sambucina
Bluestone	Emma	Magnifica	Schneekuppe
Caperne Hybrids	Fontarabie	Mandalisca	Sherwin Wright
Caerulea	Fro	Mauvine	Socrates
Carthusian	Gagus	Mesopotamica	Standard
Ciengialti	Glee	(Spec.)	Standard Bearer
Clio	Glory of Hillgom	Miss E. Eardley	Tora
Como	Gracchus	Mist	Thorbeck
Cordelia	Gracilis	Mithras	Trojana (Spec.)
Crimson King	Gramnea	Mrs. G. Reuthe	Trojana Superba
Cristata Alba	Helge	Mrs. Neubrunner	Tuscany
Cyanea	Innocenza	Muscadine	Viola
Cypriana (Spec.)	Jaquesiana	Oporto	Viola Grandiflora
Dalmarius	Junonia (Spec.)	Othello	White Knight
Darius	John Foster	Pallida Dalmatica	White Queen
			Zua

Beardless

Albertii
Chrysographes
Delavayi
Ensata
Forestii

Monnieri
Monspur
Ochroleuca (a)
Ochroleuca (b)
Shelford Giant

Unguicularis
Unguicularis alba
Unguicularis mar-
ginata

Unguicularis
speciosa
Versicolor
Kermesina

Bulbous

Alata
Bucharica
Danfordiae

Heldreichi
Histrioides Major
Orchioides

Pavonia
Persica
Reticulata

Sindjarensis
Tingitana

Dutch Iris

Hart Nibbig

Pieter de Hoogh

Van Everdingen

Onco-Cyclus

Susiana

Regelia

Hoogiana
Korolkowi

Korolkowi
Atropurpurea
Korolkowi
Leichliniana

Korolkowi
Violacea
Leichtlini

Vaga syn.
stolonifera

Regelio-Cyclus

Andromache
Charon

Dido
Hecete

Isis
Osiris

Psyche

Japanese Iris

In variety

Siberica

Emperor

Perry's Blue

Snow Queen

PAEONIA

Brand

Archie Brand
Chestine Gowdy

Elizabeth Barrett
Browning
Frances Willard

Longfellow
Lora Dexheimer
Luetta Pfeiffer

Martha Bullock
Mary Brand
Richard Carvel

Dessert

Aurore
Estafette
Jeannot
Laura Dessert

Mad. Jules Dessert
M. Martin Cahuzac
Petite Rene'e
Raoul Dessert

Rosa Bonheur
Souv. de Louis Bigot
Suzanne Dessert
Suzette

Therese
Tourangelle

Franklin

Ball o' Cotton

Hollis

Standard Bearer

Kelway

Adamson
Agnes Mary Kelway
Anna Pavlowa
Baroness Schroeder

James Kelway
Kelway's David
Kelway's Glorious
Kelway's Spion Kop

Lady Alexandra
Duff
Lady Beresford
Lord Cavan

Moonbeam
Splendida
Summer Day

Lemoine

Alsace Lorraine
Enchantresse

La Fee
La France

Le Cygne
Mad. Emile Lemoine

Primevere
Sara Bernhardt
Solong

Millet

Baron Joseph Hulot Jeanne Gaudichau

Minot

Mrs. C. S. Minot

Pleas

Elwood Pleas

Jubilee

Multiflora

Opal

Richardson

Grandiflora

Milton Hill

Walter Faxon

Riviere

Phillipe Rivoire

Saunders

Grace Loomis

Sylvia

Secor

Nina Secor

Shaylor

Aureolin
Cornelia Shaylor
Eunice Shaylor

Mary Woodbury
Shaylor

Mrs. Edward Hard-
ing

Rose Shaylor
Shaylor's Dream

Thurlow

Nymphaea

President Wilson

Thomas C. Thurlow

Japanese

Ama-No-Sode
Crown on Crown
(Syn. Yamates-
angai)
Dawn (Wallace)
Flashlight (Hollis)

Fuyajo
Hana-No-Sota
(Syn. Cathedral)
Isani Gidui
King of England
(Kelway)

Mikado (Barr)
Pocahontas (Pleas)
Queen Alexandra
(Kelway)
Tokio
Tomatbako

White Lady
(Kelway)
White Swan
(Pleas)
Yeso

Single

Clairette (Dessert)
Clio (Peterson)
Deborah Sayles
(Shaylor)
E. St. Hill (Kelway)
Etincelante
(Dessert)
Gen'l. Wolf
(Kelway)

Kelway's Gorgeous
King Albert
(Kelway)
Lady Godiva
(Kelway)
LaFiancee'
(Dessert)
Le Jour (Shaylor)
Madeleine Gautier
(Dessert)

Mafeking (Kelway)
Marguerite Dessert
(Dessert)
Maurice Maeterlinck
(Kelway)
Minnehaha (Pleas)
Nellie (Kelway)
Nymphe (Dessert)
Ophia (Barr)

Pride of Langport
(Kelway)
Princess Duleep
Singh (Kelway)
Rosy Dawn (Barr)
Sir Visto (Barr)
Stanley (Kelway)
Vera (Gumm)
Venise (Dessert)

Species and Hybrids

Arietina Excelsior
Arietina Northern
Glory
Avant Garde

Broteri
Corsica
Emodii
Le Printemps

Mlokesiewicz
Officialis L' Ori-
flamme

Officialis Otto
Froebel
Tennifolia Rosea
Wittmanniana

Miscellaneous

Alfred de Musset
Asa Gray Crousse
Avalanche
Claire Dubois
Couronne d' Or
Duc de Wellington
Duchess of Nemours
Edulis Superba

Earlier Edulis
Superba
Eugene Verdier
Eugenie Verdier
Felix Crousse
Festiva Maxima
Gismonda
Karl Rosenfield

Grandiflora Nivea
Plena
La Rosiere
La Tulipe
Mme. Ducl
Mad. Emile Galle
Mme. Geissler
Marie Crousse

Marie Jacquin
Marie Lemoine
Modele de Perfec-
tion
Modeste Guerin
Monsieur Barral
Mons. Jules Elie
Philomele

Colchicum

Colchicum autumnale album plenum
Colchicum autumnale atro-purpureum

Colchicum byzantinum
Colchicum giganteum

Colchicum speciosum
Colchicum speciosum album

Colchicum speciosum var. illyricum
Colchicum speciosum Ruby Queen

Crocus Species

Autumn Flowering

Asturicus
Caspicus
Hadriaticus
Longiflorus (Odorus)
Longiflorus Melitensis

Longiflorus Wilhelmi
Marathonisius
Medius
Nudiflorus
Ochroleucus

Salzmanni erectophyllus
Sativus
Sativus Cartwrightianus
Sativus Cartwrightianus albus

Speciosus
Speciosus albus
Speciosus Artabir
Tournefortii
Zonatus

Winter Flowering

Aerius
Biflorus
Biflorus pusillus
Chrysanthus fuscotinctus

Etruscus
Etruscus superbus
Fleischeri
Imperati

Imperati superbus
Laevigatus
Laevigatus Fontenayi

Sieberi
Susianus
Vitellinus
Vitellinus var. graveolens

Early Spring Flowering

Aureus
Korolkowi

Minimus
Olivieri

Tommasinianus
Vernus L' Unique

Vernus obovatus
Versicolor

Narcissus

Narcissi, in variety, including such varieties as Bernardino, Bedouin, Cirlet, Cleopatra, Croesus, Czarina, Great Warley, Her Grace, Lord Kitchener, Masterpiece, Mermaid, Olympia, Pedestal, Peter Barr, Prince Fushimi, Queen of the North and many others.

Tulips

A comprehensive collection of the best Darwin, Breeder and Cottage Tulips. Varieties of Tulip species will be added in the fall of 1924.

Delphiniums, Dahlias and Gladioli

Delphiniums in variety; many of the newest and best varieties of Dahlias as well as Gladioli, including Primulinus Hybrids.

Hemerocallus and Lilium

In Variety

Shrubs

Berberis

Aggregata	Geraldii Prattii	Orthobotrys	Stenophylla
Aggregata Prattii	Heteropoda	Sargentiana	Vernae
Box Barberry	Hookeri Compacta	Stapfiana	Verruculosa
Brevipaniculata			Wilsoni

Cotoneaster

Adpressa	Franchetii	Horizontalis perpur- illa	Reflexa
Amoena	Frigida	Horizontalis varie- gata	Salicifolia var. Floccosa
Bullata	Harroviana	Hupehensis	Serotina
Divaricata	Horizontalis		Simonsii
Dielsiana elegans	Horizontalis fructu		Zabelii
Foveolata			

Deutzia

Crenata Magnifica	Discolor elegantis- sima	Discolor Excel- lens	Schneideriana
Crenata Mirabiles	Discolor Major	Vilmorinae	laxiflora
Discolor conspicua			Wilsonii

Forsythia

Fortunei	Intermedia	Viridissima
----------	------------	-------------

Lonicera

Bella Albida	Maackii	Morrowii	Syringantha
Fragrantissima	Maackii var. podocarpa	Nitida	Tartarica
Korolkowii Flori- bunda		Standishii	Thibetica

Malus

Ioensis Bechtelii Floribunda	Niedzwetzkyana Parkmanii	Sargentii Scheideckeri	Zumi
---------------------------------	-----------------------------	---------------------------	------

Philadelphus

Albatre	Boule d' Argent	Glacier	Mont Blanc
Argentine	Brachybotrys	Manteau d' Hermione	Norma
Atlas	Favorite	Mer de Glace	Nuage rose
Bicolor	Girondelle		Virginal

Prunus

Amanogawa Mume	Padus Serrulata var. J. H. Veitch	Serrulata var. Sargents Tomentosum	Subhirtella pen- dulens Triloba
-------------------	---	--	---------------------------------------

Rosa

Hugonis	Moyesii	Spinosissima	Xanthina
---------	---------	--------------	----------

Syringa

Affinis var. Geraldiana Chinensis Alba Chinensis Rubra	Japonica Josikaea Julianae Hybrida Lutece Also Lemoine Hybrids in great variety	Persica Alba Persica Lanciata Villosa Emodi Wilsonii	Wolfii Yunnanensis Zweginzowii Superba
---	---	---	---

Viburnum

Carlesii Betulifolium	Fragrans	Rhytidophyllum	Sargentii Sieboldii
--------------------------	----------	----------------	------------------------

Miscellaneous

Acer Palmatum atropurpureum Actinidia Caryopteris Mastacanthus Caryopteris Mongolensis Ceanothus Gloire de Versailles Cerces Canadensis	Cornus Florida rubra Cornus Mas Eucryphia Pinnati- folia Exochorda Alberti Macrantha Hamemellis Gotoana Hamemellis Japonica	Hamemellis Mollis Leucothoe Catesbaei Mahonia Aquifolium Neillia Sinensis Pieris Floribunda Pyracantha coccinea Lelandii Pyracantha Crenu- lata Kausuensis Pyracantha Crenu- lata Yunnanensis	Pyracantha Gibbsii Pyrus Betulaefolia Spiraea Thunbergii Stauntonia Coriacea Stephanandra Flexuosa Tamarix Pentandra Xanthoxylum schinifolium
--	---	---	---

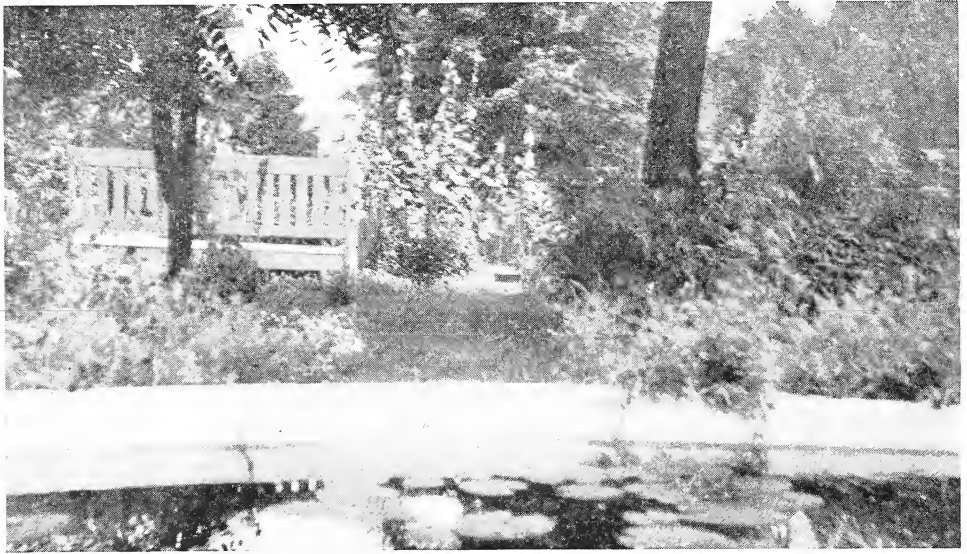

HE THAT hath two loaves of bread,
let him sell one of them and buy
Narcissus, for bread is food for the
body but Narcissus is food for the soul.

—The Koran