

Historic, archived document

Do not assume content reflects current scientific knowledge, policies, or practices.

62,39
MAY 5 1926
U. S. DEPARTMENT OF AGRICULTURE
Peonies, Hardy Garden
Perennials, Ornamental
Evergreens, Shade Trees
& and Shrubs &

**CHERRY
HILL
NURSERIES**

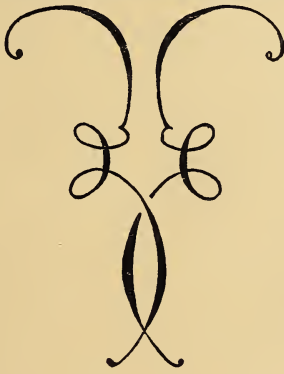

C. C. Thomas

1925

ISSUE

SUPERSEDING ALL PREVIOUS ISSUES

T. C. THURLOW'S SONS, Inc.
WEST NEWBURY, MASSACHUSETTS
TELEPHONE, NEWBURYPORT 682 W

NOT OPEN SUNDAYS

LIST OF AWARDS

The following awards will in a measure testify to the quality of our stock, but to appreciate more fully their value one must visit us in mid-June, when our Peony flowering season is at its height.

- 1893 Appleton Silver Medal, Collection of Peonies, Boston, Mass.
- 1897 Kelway Bronze Medal. Collection of Peonies, Boston, Mass.
- 1899 Kelway Bronze Medal, Collection of Peonies, Boston, Mass.
- 1903 Kelway Silver Medal, Collection of Peonies, Boston, Mass.
- 1909 M. H. Society Silver Medal, Collection of Peonies, Boston, Mass.
- 1914 M. H. Society Gold Medal Popularizing Peonies, Boston, Mass.
- 1915 A. P. Society Gold Medal, Best Collection of Peonies, Boston, Mass.
- 1915 M. H. Society Silver Medal Seedling Cherry Hill, Boston, Mass.
- 1915 Pan-American Silver Medal, Peonies, San Francisco.
- 1916 N. B. H. Society Silver Medal, Collection Peonies, New Bedford, Mass.
- 1917 M. H. Society Silver Medal, Best Collection Peonies, Boston, Mass.
- 1917 A. P. Society Silver Medal, Best Collection Peonies, Boston, Mass.
- 1918 A. P. Society Silver Medal, Best Collection Peonies, Boston, Mass.
- 1918 N. B. H. Society Silver Cup, Collection Peonies, New Bedford, Mass
- 1918 M. H. Society Silver Medal, Best Collection Peonies, Boston, Mass.
- 1919 M. H. Society Silver Medal, Best Collection Peonies, Boston, Mass.
- 1919 M. H. Society Silver Medal, Collection Peonies, Boston, Mass.
- 1919 A. P. Society Gold Medal, Best Collection Peonies, Detroit, Mich.
- 1920 A. P. Society Silver Medal, Best Collection of Peonies, Boston, Mass.
- 1920 M. H. Society Silver Medal, Display of Peonies, Boston, Mass.
- 1920 Appleton Gold Medal, Collection of Peonies, Boston, Mass.
- 1921 A. P. Society Gold Medal, Best Collection of Peonies, Boston, Mass.
- 1921 M. H. Society Silver Medal, Best Display of Peonies, Boston, Mass.
- 1922 M. H. Society Silver Medal, Display of Peonies, Boston, Mass.
- 1922 A. P. Society Gold Medal, Best Collection of Peonies, London, Ontario.
- 1922 A. P. Society, Movilla Silver Cup, Largest and Best Collection of Peonies, rating 9.0 or over, London, Ontario.
- 1923 M. H. Society Silver Medal, Most Meritorious Display of Peonies, Boston, Mass.

Besides hundreds of First and Second Prizes in keen competition on individual peonies exhibited at the leading horticultural exhibits in New England.

LIST OF AWARDS—Continued

At the American Peony Show, St. Paul-Minneapolis, June, 1923, after a journey of half way across the continent, the Cherry Hill Strain of Peonies had the INHERENT QUALITY and STAMINA to be worthy of the following awards:

- 1923 A. P. Society, Movilla Silver Cup, Largest and Best Collection of Peonies rating 8.5 or over.
- 1923 A. P. Society Silver Cup, Largest and Best Collection of Peonies.
- 1923 A. P. Society, First Prize for Largest and Best Display of Single and Japanese Peonies.
-
- 1924 American Peony Society's Silver Medal, Best Collection Peonies, Massachusetts Horticultural Society.
- 1924 President Burrage Silver Cup, Most Decorative Display, Massachusetts Horticultural Society.
- 1924 Silver Medal, Best Display Peonies arranged for effect. Massachusetts Horticultural Society.
- 1924 First Prize, Best Collection Double Peonies, rating at 8.5 and over. Massachusetts Horticultural Society.



**President Burrage Cup for Best Exhibit of Peonies
Massachusetts Horticultural Society, 1924**

... Contents ...

PART I		PAGES
EVERGREEN TREES		4-13
EVERGREEN SHRUBS		13-17
DECIDUOUS TREES		17-23
DECIDUOUS SHRUBS		23-33
VINES		33-35
FRUIT TREES AND VINES		35-36
ROSES		36-39
PART II		
PEONIES		39-68
PHLOX		69-72
IRIS		72-78
HERBACEOUS PLANTS		78-82
GLADIOLI		82-84

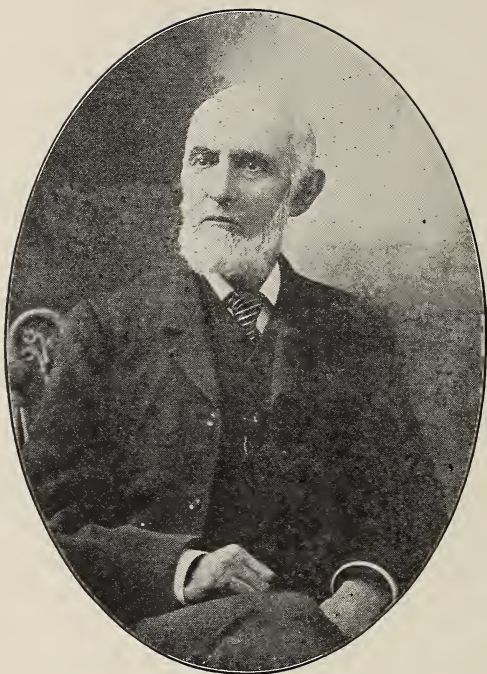

THOMAS C. THURLOW

1832 - 1909

Founder of the Cherry Hill Strain of Peonies

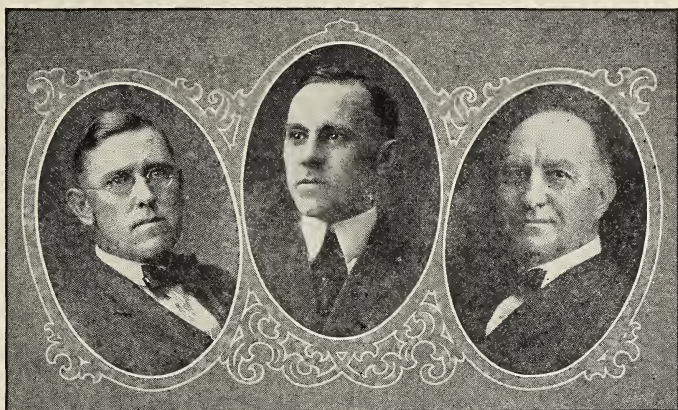

G. C. THURLOW,
President

D. C. STRANGER,
Vice-Pres. and Gen. Mgr.

W. H. THURLOW, Treasurer

To our friends and customers we wish to say that our nursery is open for inspection and business any time between 7 A. M. and 5 P. M. EXCEPT ON SUNDAY, when our grounds are closed for the day.

Our aim as heretofore is to grow stock of SPECIMEN QUALITY so that whether you telephone your order, send it by mail, or place it in person, you may feel satisfied that whatever is sent you will be of pleasing quality.

ALL PRICES HEREIN NAMED ARE FOR STOCK AT THE NURSERY OR DELIVERED AT THE RAILROAD STATION. BOXING AND PACKING WILL BE CHARGED AT ACTUAL COST. FIVE OF A VARIETY WILL BE SOLD AT THE TEN RATE, AND FIFTY OF A VARIETY AT THE HUNDRED RATE.

THESE PRICES GOVERN THE AVERAGE RUN OF STOCK IN THE NURSERY ROW, BUT WHERE SPECIMENS OF OUTSTANDING QUALITY ARE SELECTED A HIGHER PRICE WILL BE CHARGED.

DELIVERY. Many times we can deliver stock to destination by motor trucks pneumatically equipped at a cost practically no more than the combined cost of packing and freight. This means that the stock will reach destination on same day and in the best of order.

WARRANTY. We exercise the greatest care to have all our stock true to name and will refund the original purchase price on proper proof of all that proves untrue. We give no further warranty, expressed or implied, and in case of error on our part it is mutually agreed between the purchaser and ourselves that we shall not at any time be held responsible for a greater amount than the original price paid us for the stock.

NO COMPLAINTS WILL BE CONSIDERED THAT ARE NOT MADE WITHIN TEN DAYS AFTER RECEIPT OF STOCK.

T. C. THURLOW'S SONS, INC.





A view in our Nursery. "Every one a Specimen."

PART I

EVERGREEN TREES

ABIES ARIZONICA **Cork Fir**

Beautiful silvery blue.

	Each	per 10	per 100
15 to 18 in.....	\$3.00		

ABIES BALSAMEA **Balsam Fir**

A handsome shapely tree with dark velvety green foliage. Will reach a height of 50 to 60 ft.

2 to 2½ ft.....	2.00		
2½ to 3 ft.....	3.00		
Specimens, 10 to 20 ft. tall.....		15.00 to 40.00	each.

ABIES CONCOLOR **Rocky Mountain Fir**

A tree with handsome green to bluish foliage. Broad and symmetrical. Attains a height of 100 ft.

1½ to 2 ft.....	2.50		
2 to 2½ ft.....	4.00	37.50	
2½ to 3 ft.....	5.00	47.50	
3 to 3½ ft.....	7.00		
3½ to 4 ft.....	8.00		

Handsome specimens, 8 to 20 ft. tall and 6 to 12 ft. broad 20.00 to 50.00 each

ABIES VEITCHI **Veitch's Japanese Fir**

A fast-growing tree reaching a height of 70 to 80 ft. Foliage a beautiful glossy green with silvery sheen on the under side.

12 to 15 ft. specimens 20.00 to 35.00 each

JUNIPERUS CHINENSIS **Chinese Juniper**

A bushy evergreen with bright glaucous green foliage sometimes reaching a height of 40 to 50 ft.

1½ to 2 ft.....	2.00		
3 to 3½ ft.....	3.50		
3½ to 4 ft.....	4.50		

Write us for a list of our large evergreens up to 25 ft. high.

JUNIPERUS CHINENSIS PFITZERIANA

Pfitzer's Juniper

A spreading variety of very pleasing form. Foliage light green to almost a glaucous tint.

	Each	per 10	per 100
15 to 18 in.....	2.00	17.50	
1½ to 2 ft.....	3.00	27.50	
2 to 2½ ft.....	4.00	37.50	
2½ to 3 ft.....	5.50	52.50	
3 to 3½ ft.....	7.50	70.00	
3½ to 4 ft.....	9.00	85.00	
4 to 5 ft.....	12.00		
5 to 8 ft. specimens.....	20.00 to 50.00 each		

JUNIPERUS COMMUNIS

Prostrate Juniper

A low spreading form, very hardy and valuable as a ground cover.

12 to 15 in.....	1.10
15 to 18 in.....	1.50
1½ to 2 ft.....	2.00

JUNIPERUS JAPONICA AUREA

Golden Japanese Juniper

A semi-dwarf evergreen of semi-drooping habit. Foliage a rich deep yellow contrasting strongly to the darker evergreens.

4 to 5 ft. specimens	10.00 to 15.00 each
----------------------------	---------------------

JUNIPERUS SABINA

Sabin Juniper

A semi-erect semi-dwarf Juniper with dark green foliage. Very pleasing indeed.

15 to 18 in.....	2.50	22.50
1½ to 2 ft.....	3.00	27.50
2 to 2½ ft.....	4.00	37.50
2½ to 3 ft.....	5.50	50.00

JUNIPERUS SABINA TAMARISCIFOLIA

Tamarisk-leaved Juniper

A dwarf spreading variety with beautiful finely-cut foliage.

12 to 15 in.....	2.00	18.00
15 to 18 in.....	2.50	22.50
18 to 21 in.....	3.25	30.00
21 to 24 in.....	4.50	42.50
2 to 2½ ft. specimens.....	6.00 to 10.00 each	
2½ to 3 ft. specimens.....	10.00 to 15.00 each	

JUNIPERUS SUECICA

Swedish Juniper

A semi-dwarf tree of compact pyramidal form. Foliage greenish blue.

1½ to 2 ft.....	1.50
2 to 2½ ft.....	2.25

Rightly-grown evergreens can be safely transplanted any time during the year.

JUNIPERUS VIRGINALIS GLOBOSA.**Japanese Globe Juniper**

A very bushy and interesting semi-dwarf form with soft green foliage.

	Each	per 10	per 100
2 to 2½ ft.....	6.50		
2½ to 3 ft.....	8.00		

JUNIPERUS VIRGINIANA**Native Red Cedar**

Pyramidal in form and attractive in color.

2 to 2½ ft.....	2.00	17.50	
2½ to 3 ft.....	2.75	25.00	
7 to 8 ft.....	10.00	90.00	
8 to 15 ft. specimens.....	15.00	to 40.00	each

JUNIPERUS VIRGINIANA GLAUCA**Blue Juniper**

A semi-drooping form, having a rich silvery-blue foliage.

1½ to 2 ft.....	2.50	22.50	
2 to 2½ ft.....	3.00	27.50	
3 to 3½ ft.....	5.00		
3½ to 4 ft.....	6.50		

PICEA ALBERTIANA

Dwarf, very compact growth of conical shape. A formal evergreen which is hardy.

12 to 15 in.....	4.00		
15 to 18 in.....	5.00		

PICEA CANADENSIS ALBA**American White Spruce**

Attains a height of 70 to 80 ft., is very hardy and does well on the seashore.

1½ to 2 ft.....	1.00	9.00	
4 to 5 ft.....	3.00	27.50	
7 to 8 ft.....	7.50	70.00	
8 to 14 ft. specimens.....	12.00	to 35.00	each

PICEA ENGELMANNI**Engelmann's Spruce**

Rich, soft, steely-blue foliage. Tree attains a height of 90 to 100 ft.

7 to 8 ft.....	10.00		
8 to 10 ft.....	15.00		

PICEA EXCELSA**Norway Spruce**

A very rapid-growing tree, attaining a height of 100 to 125 ft. Excellent for hedges, timber and windbreaks.

1½ to 2 ft.....	1.00		
3 to 4 ft.....	2.25		
4 to 5 ft.....	3.00		
5 to 6 ft.....	4.00		
6 to 7 ft.....	5.00	45.00	
7 to 8 ft.....	7.00	60.00	
8 to 10 ft.....	9.00	80.00	

PICEA EXCELSA CONICA**Arrowhead Norway Spruce**

Semi-dwarf, dense growth and bushy.

15 to 18 in.....	3.00		
------------------	------	--	--

Quality shrubs and trees are the kind to invest your money in.

PICEA EXCELSA MAXWELLI Maxwell's Dwarf Spruce

A compact slow-growing dwarf type of interesting form and habit. Stock in this country very limited.

	Each	per 10	per 100
1½ to 2 ft. specimens.....	12.00	to 15.00	each
2 to 3 ft. specimens.....	15.00	to 40.00	each

PICEA PUNGENS GLAUCA Colorado Blue Spruce

These trees, with their attractive steel-blue foliage, are very desirable for both group and individual planting.

1½ to 2 ft.....	5.00
2 to 2½ ft.....	7.50
2½ to 3 ft.....	10.00

PICEA PUNGENS KOSTERI Koster's Blue Spruce

This is a grafted variety and undoubtedly is the bluest of all evergreens.

8 to 22 ft. specimens	18.00 to 100.00	each
-----------------------	-----------------	------

PINUS CEMBRA Swiss Stone Pine

Semi-dwarf, with greenish-blue foliage. Quite attractive.

1½ to 2 ft.....	2.75	25.00
2 to 2½ ft.....	3.50	32.50
2½ to 3 ft.....	4.50	42.50
3 to 3½ ft.....	5.00	45.00
3½ to 4 ft.....	6.00	

PINUS MONTANA MUGHUS Dwarf Mountain Pine

Slow growing, bushy, spreading habit, with breadth exceeding height. Foliage dark and pleasing.

12 to 15 in. spread.....	2.00	
15 to 18 in. spread.....	3.00	
18 to 21 in. spread.....	3.50	
21 to 24 in. spread.....	4.50	
2 to 2½ ft.....	5.50	
4 to 6 ft. specimens.....	15.00 to 30.00	each

PINUS RESINOSA Red Pine

A valuable tree for forestry or landscape work. Attains a height of 80 to 90 ft.

1½ to 2 ft.....	1.00	9.00
5 to 6 ft.....	4.50	42.50
6 to 7 ft.....	6.00	55.00
7 to 8 ft.....	8.00	75.00
8 to 9 ft.....	10.00	90.00
9 to 10 ft.....	12.00	
10 to 11 ft.....	15.00	
11 ft.	18.00	

PSEUDOTSUGA DOUGLASI Douglas Spruce

A very valuable tree for hedges, individual or group planting. Foliage ranges from a deep green to a silvery blue. Grows to a height of 150 ft.

2 to 2½ ft.....	2.00	17.50
2½ to 3 ft.....	2.50	22.50
3 to 4 ft.....	3.50	32.50
4 to 5 ft.....	5.00	45.00
6 to 7 ft. specimens.....	9.00	
8 to 16 ft. specimens.....	12.00 to 40.00	each

Our heritage is an ancestry of nurserymen. This means much to the one buying trees or shrubs.

RETINISPORA FILICOIDES

Semi-dwarf. Very odd but attractive, with a dark green foliage of unique form.

	Each	per 10	per 100
4 to 5 ft.....	12.00		

RETINISPORA FILIFERA

Thread-branched Japanese Cypress

A semi-dwarf bushy tree of very handsome appearance. Very valuable for lawns and landscape work. Foliage a shimmering green.

15 to 18 in.....	2.00	17.50
1½ to 2 ft.....	3.00	27.00
2 to 2½ ft.....	4.00	
2½ to 3 ft.....	5.00	
5 to 8 ft. specimens.....	9.00 to 35.00 each	

RETINISPORA FILIFERA AUREA

Golden Japanese Cypress

Semi-dwarf, of spreading habit. Foliage an attractive golden yellow.

3 to 4 ft. specimens.....	10.00 to 16.00 each	
---------------------------	---------------------	--

RETINISPORA OBTUSA COMPACTA Compact Cypress

Growth semi-dwarf, compact and bushy. Foliage dark green and wavy. Very handsome.

1 to 1½ ft.....	1.75	16.00
1½ to 2 ft.....	2.25	20.00
2 to 2½ ft.....	3.50	



A 25-ft. Permanent Christmas Tree furnished and Planted by Cherry Hill Nurseries, Mid-December, 1923

RETINISPORA OBTUSA

Spiral Cypress

A handsome semi-dwarf tree. Foliage wavy and spiral in growth.

	Each	per 10	per 100
2 to 2½ ft.....	3.50		
2½ to 3 ft.....	4.50		
3 to 4 ft. specimens.....	6.00	to 12.00 each	

RETINISPORA OBTUSA NANA

Dwarf Cypress

Dwarf and compact, with dark velvety-green foliage. In great demand for window boxes, rockeries and for potting.

8 to 12 in. spread.....	2.50	22.50
12 to 15 in. spread.....	5.00	
15 to 18 in. spread.....	7.00	
1½ to 2 ft. spread.....	10.00	

RETINISPORA PLUMOSA

Plumed Cypress

Feathery and plume-like, with finely cut foliage.

12 to 15 in.....	1.25
15 to 18 in.....	1.75
1½ to 2 ft.....	2.50
2 to 2½ ft.....	3.00



Section of Exhibit Winning First Prize for Most Meritorious Display Massachusetts Horticultural Society, 1924



PULVERIZED SHEEP MANURE

Sheep's Head Brand

Analysis—Nitrogen 2.25%, Phosphoric acid, 1.25%, Potash 2.00%. Applying this form of fertilizer is one of the most efficient and satisfactory methods of stimulating plant growth. It is quick acting, concentrated, does not leave any unsightly refuse, and no weed seeds to sprout, and there is no moisture to pay for. Use about 6 to 10 lbs., for each 100 square feet of lawns or shrubbery.

5 lb. bag, 35c; 10 lb. bag, 60c; 100 lb. bag, \$3.00.

Special prices on larger quantities.

RETINISPORA PLUMOSA AUREA

Golden Plumed Cypress

A golden form of the above, presenting a very attractive appearance.

	Each	per 10	per 100
12 to 15 in.....	1.25		
15 to 18 in.....	1.75		
1½ to 2 ft.....	2.50		
2 to 2½ ft.....	3.50		
12 to 14 ft. specimens.....	20.00	to 40.00	each

SCIADOPITYS VERTICILLATA

Umbrella Pine

Of Japanese origin. Presents a striking appearance.

Very scarce.

2 to 2½ ft.....	5.00	to 7.00	each
2½ to 3 ft.....	6.00	to 10.00	each
3 to 4 ft. specimens.....	8.00	to 12.00	each

SPRUCE (see Picea).

TAXUS BACCATA REPANDENS **English Spreading Yew**

Of attractive low-growing habit. Foliage of a pleasing dark green.

12 to 15 in.....	2.75	25.00	
15 to 18 in.....	3.25	30.00	
1½ to 2 ft.....	4.00	36.00	
2 to 3 ft. specimens.....	6.00	to 15.00	each



Some of the Cherry Hill Hedges

TAXUS CANADENSIS

American Yew

Broad and spreading in habit. Foliage varying from a deep green to a dark brown.

12 to 15 in.....	1.50	14.00	
15 to 18 in.....	2.00	17.50	
1½ to 2 ft.....	2.50	22.00	
2 to 2½ ft.....	3.00	27.50	
2½ to 5 ft specimens.....	5.00	to 20.00	each

Evergreens are well adapted for a bird shelter during the cold winter months.

TAXUS CUSPIDATA

Spreading Yew

A semi-upright form, faster growing than the brevifolia. Foliage a brownish green.

	Each	per 10	per 100
12 to 15 in.....	2.00		
15 to 18 in.....	3.00		
1½ to 2 ft.....	4.50		
2 to 2½ ft.....	6.00 to 10.00 each		

TAXUS CUSPIDATA BREVIFOLIA

Dwarf Japanese Yew

Valuable on account of its deep green foliage, extreme hardiness and adaptability to grow in the shade.

9 to 12 in.....	2.25	20.00	
12 to 15 in.....	3.00	28.00	
15 to 18 in.....	4.00	36.00	
18 to 21 in.....	5.50	52.50	
21 to 24 in.....	7.00	65.00	
2 to 3½ ft. specimens.....	10.00 to 50.00 each		

THUYA ELWANGERIANA

Tom Thumb Arborvitae

Dwarf in growth with a pleasing, unique, brownish green foliage.

9 to 12 in.....	1.50		
12 to 15 in.....	1.75	16.00	
15 to 18 in.....	2.25		

THUYA HOVEYI

Hovey's Arborvitae

A slow-growing globular form. May be used in dwarf evergreen plantings or as a specimen.

15 to 18 in.....	2.00		
1½ to 2 ft.....	2.50		
2 to 2½ ft.....	3.25		

TAXUS CUSPIDATA CAPITATA

Upright Yew

This type is of tree form, with strong lateral branches. Can be trimmed into a compact pyramidal form to take the place of Boxwood, or used as an individual tree. Extra desirable for hedges.

2 to 2½ ft.....	5.00		
2½ to 3 ft.....	7.00		
3 to 3½ ft.....	10.00		
3½ to 4 ft.....	15.00		
4 to 6 ft. specimens.....	15.00 to 40.00 each		

THUYA OCCIDENTALIS

American Arborvitae

Used extensively for hedges and screens. Foliage brownish green.

2½ to 3 ft.....	2.00	18.00	
3 to 3½ ft.....	2.25	20.00	
3½ to 4 ft.....	2.50	22.50	
4 to 5 ft.....	3.25	30.00	
5 to 6 ft.....	5.00	47.50	
6 to 7 ft.....	7.00	65.00	
7 to 8 ft.....	9.00	85.00	
8 to 9 ft.....	11.00	100.00	
9 to 10 ft.....	12.00	110.00	
5 to 20 ft. specimens.....	7.00 to 50.00 each		

Stock freshly dug and promptly shipped eliminates much after worry.

THUYA OCCIDENTALIS AUREA Golden Arborvitae

Similar in growth to American except that foliage is of a rich golden color.

	Each	per 10	per 100
2 to 2½ ft.....	2.50		
2½ to 3 ft.....	3.25		
3 to 4 ft.....	4.50		
4 to 5 ft.....	6.50		
6 to 10 ft. specimens.....	10.00 to 25.00 each		

THUYA OCCIDENTALIS GLOBOSA

Globe-headed Arborvitae

Dwarf growing, with symmetrical ball-shaped foliage.

9 to 12 in.....	1.25	11.00
12 to 15 in.....	1.75	16.50
15 to 18 in.....	2.25	20.00
18 to 21 in.....	2.75	25.00
21 to 24 in.....	3.50	32.50
2 to 2½ ft.....	4.00 to 6.00 each	

THUYA OCCIDENTALIS PYRAMIDALIS

Pyramidal Arborvitae

Of formal pyramidal type with rich deep green foliage. Very valuable as individuals or as border for formal walk or drive.

2½ to 3 ft.....	2.75	25.00
3 to 3½ ft.....	3.50	33.00
3½ to 4 ft.....	4.50	42.50
4 to 4½ ft.....	5.50	50.00
4½ to 5 ft.....	6.50	60.00
5 to 6 ft.....	8.00	
6 to 7 ft.....	10.00	
7 to 8 ft.....	12.50	
8 to 10 ft. specimens.....	15.00 to 20.00 each	



One of our many Specimen Rhododendrons for those who wish immediate effect

THUYA OCCIDENTALIS WAREANA

Siberian Arborvitae

One of the hardiest of the Arborvitaes. Very fine for low hedges, as its growth is rather slow and form compact.

	Each	per 10	per 100
1½ to 2 ft.....	2.50	22.50	
2 to 2½ ft.....	3.50	33.00	
2½ to 3 ft.....	4.50	42.00	
3 to 3½ ft.....	5.50		
3½ to 4 ft.....	6.50		
4 to 5 ft.....	8.00		
5 to 8 ft. specimens.....	12.00 to 25.00 each		

THUYA PYRAMIDALIS DOUGLASI

Douglas Pyramidal Arborvitae

Of dense columnar form, much like the Pyramidal Arborvitae except that the foliage is peculiarly twisted.

2½ to 3 ft.....	2.75		
3 to 3½ ft.....	3.50		
3½ to 4 ft.....	4.50		
4 to 5 ft.....	5.50		
5 to 6 ft.....	6.50		
6 to 7 ft.....	8.00		
8 to 12 ft. specimens.....	15.00 to 30.00 each		

TSUGA CANADENSIS

Canadian Hemlock

Very graceful and beautiful. Used largely for hedges.

2 to 2½ ft.....	2.75	25.00	
2½ to 3 ft.....	3.25	30.00	
3 to 3½ ft.....	4.25	40.00	
3½ to 4 ft.....	5.50	52.50	
4 to 5 ft.....	7.00	65.00	
5 to 6 ft.....	9.00	85.00	
6 to 7 ft., extra broad.....	12.00	110.00	
7 to 10 ft. specimens.....	15.00 to 35.00 each		

EVERGREEN SHRUBS

ADAM'S NEEDLE (See Yucca).

ANDROMEDA (See Pieris).

ANDROMEDA, DROOPING (See Leucothoe).

BUXUS SEMPERVIRENS

Bush Box

Useful as a tubbing plant or for window boxes.

12 to 15 in.....	1.50	13.50	
15 to 18 in.....	2.25	20.00	
18 to 21 in.....	3.25	30.00	
21 to 24 in.....	4.50	42.50	
2 to 2½ ft.....	6.00	55.00	

See our wonderful display of Rhododendrons and Kalmias in early June.

BUXUS PYRAMIDALIS

	Each	Pyramidal Box	
		per 10	per 100
3 to 3½ ft.....	12.00		
3½ to 4 ft.....	15.00		

BUXUS SUFFRUTICOSA

Dwarf Boxwood

Excellent as an edging for flower beds, drives or walks.

4 to 6 in.....	.20	1.75	
6 to 8 in.....	.25	2.25	16.00
8 to 12 in.....	.45	3.50	

DAPHNE CNEORUM

Garland Flower

Blossoms a bright, beautiful pink, foliage light green.

6 to 8 in.....	.80	7.50	
8 to 10 in.....	1.00	9.00	
10 to 12 in.....	1.50	13.50	
12 to 15 in.....	2.00	18.00	

EUONYMUS RADICANS

Evergreen Bittersweet

A dwarf-growing semi-erect vine. Leaves 1 to 1¼ inches long and about ½ inch wide. Extensively used for rock gardens and low rock work.

3 yr. heavy.....	.50	4.20	32.00
4 yr. heavy.....	.65	5.50	40.00
Larger specimens	2.00	to 4.00 each	

EUONYMUS RADICANS VARIEGATA

Variegated Bittersweet

Same general type as above, but foliage is a beautiful cream and green.

5 yr. bushy.....	1.00	9.00	
6 yr. bushy.....	1.50	13.50	
Larger specimens	2.00	to 4.00 each	

EUONYMUS RADICANS VEGETUS

Broad-leaved Bittersweet

Dark green leaves nearly round and often an inch in diameter. Bright red berries are borne in profusion and remain nearly all the winter.

2 yr. strong.....	.40	3.00	27.50
3 yr. strong.....	.50	4.00	32.00
4 yr. strong.....	.60	5.00	40.00
Larger specimens	1.00	to 4.00 each	

KALMIA LATIFOLIA

Mountain Laurel

Beautiful indeed in June, when great trusses of pink and white blossoms cover the plants. Foliage a lively green, remaining throughout the year.

9 to 12 in. bushy.....	.75	6.00	50.00
12 to 15 in. bushy.....	1.00	9.00	75.00
15 to 18 in. bushy.....	1.50	13.50	110.00
1½ to 2 ft. bushy.....	2.00	17.50	150.00
2 to 2½ ft. bushy.....	2.75	22.50	200.00
2½ to 3 ft. bushy.....	3.75	35.00	300.00
3 to 3½ ft. bushy.....	5.25	50.00	450.00
3½ to 4 ft. bushy.....	6.50	60.00	
Large specimens.....	9.00	to 30.00 each	

We have large specimen deciduous trees up to 30 ft. high.

LEUCOTHOE CATESBAEI Drooping Andromeda

A semi-drooping plant having attractive bronze-green leaves. Flowers white, small, bell-shaped, borne in long racemes.

	Each	per 10	per 100
9 to 12 in. clumps.....	.60	5.50	
12 to 15 in. clumps.....	1.10	10.00	
15 to 18 in. clumps.....	1.35	11.50	
18 to 21 in. clumps.....	1.65	15.00	
21 to 24 in. clumps.....	2.25	20.00	
2 to 3 ft. specimen clumps....	3.00 to	8.00	each

PACHYSANDRA TERMINALIS

Japanese Mountain Spurge

A very useful dwarf evergreen vine, growing to a height of four or five inches but spreading rapidly. Will flourish in dry shady places where grass will not grow.

Clumps20	1.80	16.00
Clumps, extra strong.....	.35	3.00	22.00

PIERIS (ANDROMEDA) FLORIBUNDA

Lily-of-the-Valley Bush

This beautiful evergreen shrub, with its thousands of white bell-shaped flowers, borne in long racemes, blooms in April and May, and is a very desirable addition to any garden.

15 to 18 in., broad and bushy	3.00	27.50	
1½ to 2 ft., broad and bushy	5.00	45.00	
2 to 2½ ft., broad and bushy	7.00	65.00	
2½ to 3 ft., broad and bushy	12.00	110.00	
Larger specimens	20.00 to	40.00	each

RHODODENDRON CAROLINIANUM

Carolina Rhododendron

A dwarf native of the Carolina mountains. Flowers of clear pink and borne in the greatest profusion.

12 to 15 in. bushy.....	1.60	14.50	
15 to 18 in. bushy.....	2.40	22.00	
18 to 21 in. bushy.....	3.00	27.50	
21 to 24 in. bushy.....	3.50	32.50	
2 to 2½ ft. bushy.....	4.00	37.50	
1½ to 3½ ft., extra bushy clumps	5.00 to	20.00	each

RHODODENDRON CATAWBIENSE

Native Rhododendron

Beautiful indeed, with large trusses of flowers ranging from an amaranth pink to a deep rose-pink. Foliage of a deep green.

1 to 1½ ft. clumps.....	2.00	18.50	
1½ to 2 ft. clumps.....	3.00	28.00	
2 to 2½ ft. clumps.....	4.00	37.50	
2½ to 3 ft. clumps.....	5.00	45.00	

A harmonious organization means an efficient organization. We have it.

RHODODENDRON CATAWBIENSE COMPACTA

Semi-dwarf Catawbiense

A slower-growing and more compact type of the Catawbiense.

	Each	per 10	per 100
1½ to 2 ft., broad bushy clumps	3.50		
2 to 2½ ft., broad bushy clumps	5.00		
2½ to 3 ft., broad bushy clumps	7.00		

RHODODENDRON MAXIMUM

Native White Rhododendron

The foliage of long, broad, dark leaves makes this variety very valuable. Buds are a beautiful pink just before opening and change white as flowers mature.

15 to 18 in.....	1.75	16.00
1½ to 2 ft., bushy clumps....	2.50	22.50
2 to 2½ ft., bushy clumps....	3.00	27.50
2½ to 3 ft., bushy clumps....	4.00	37.50
3 to 3½ ft., bushy clumps....	5.00	45.00
3½ to 4 ft., bushy clumps....	6.00	55.00

RHODODENDRON HYBRIDUM

Hardy Hybrid Rhododendron

The following varieties we have tried out in comparison with most of the so-called hardy hybrids, and have found them the best adapted for our New England climate. To obtain the best results, however, one should give them some little protection during the cold winter months.

	Each
1½ to 2 ft.....	\$ 4.00 to \$ 5.00
2 to 2½ ft.....	5.00 to 8.00
2½ to 3 ft.....	8.00 to 10.00
3 to 3½ ft.....	12.00 to 15.00
3½ to 6 ft. specimens.....	15.00 to 50.00

Album elegans, blush, changing to white.

3 to 3½ ft.—3½ to 4 ft.—4 to 5 ft.—5 to 6 ft.—6 to 7 ft.

Catawbiense alba, blush white.

2 to 2½ ft.—2½ to 3 ft.—3 to 3½ ft.—3½ to 4 ft.—4 to 5 ft.

Catawbiense grandiflorum, rich rosy purple.

3 to 3½ ft.—3½ to 4 ft.—4 to 5 ft.—5 to 6 ft.

Henrietta Sargent, fine medium pink.

1½ to 2 ft.—2 to 2½ ft.

Mrs. Milner, rich crimson.

1½ to 2 ft.—2 to 2½ ft.

Old Port, rich plum color.

2 to 2½ ft.—2½ to 3 ft.—3 to 3½ ft.—3½ to 4 ft.

Roseum elegans, medium pink to rose.

2½ to 3 ft.—3 to 3½ ft.—3½ to 4 ft.—4 to 5 ft.

We have many large specimen shrubs up to 5 and 6 ft. high.

Everestianum, delicate lavender, petals frilled.

1½ to 2 ft.	4.00 to 5.00
2 to 2½ ft.	8.00 to 10.00
2½ to 3 ft.	12.00 to 15.00

Memoir, semi-dwarf, delicate blush white.

1½ to 2 ft.	5.00 to 6.00
2 to 2½ ft.	8.00 to 10.00
2½ to 3 ft.	12.00 to 15.00
3 to 3½ ft.	15.00 to 20.00

Please specify second and third choice, as it sometimes happens a variety is sold out early in the season.

In addition to the foregoing we have quite a number of the following well known varieties: Caracticus, brilliant crimson—Charles Bagley, dark crimson—Charles Dickens, bright scarlet—Dr. Torrey, fine red—Kettledrum, fine crimson—Mrs. C. S. Sargent, bright beautiful pink—Parsons Gloriosum, fine blush pink—Parsons Grandiflorum, dark rose—Delicatissima, tinted deep blush-white—F. L. Ames, deep pink, white centre.

As the number of each variety is somewhat limited we have thought it best to sell them in the following colors, BUT NOT TO NAME.

BLUSH WHITE, PINK, ROSE PINK, CRIMSON

Prices will be the same as quoted for named sorts.

EXTRA SIZE RHODODENDRONS

We have a few Catawbiense, Maximum and Hybrid Rhododendrons of specimen quality, 6 to 9 ft. broad and 4 to 7 ft. high. These deserve careful consideration from those wanting something both choice and rare.

YUCCA FILAMENTOSA

Adam's Needle

A very striking plant, bearing great spikes of creamy-white flowers.

	Each	per 10	per 100
2 year	0.35	3.00	22.00
3 year45	4.00	35.00
4 year60	5.00	45.00

DECIDUOUS TREES

ACER PALMATUM ATROPURPUREUM

Japanese Blood-leaved Maple

Semi-dwarf and bushy. Foliage bright blood red. Especially adapted for lawn planting.

	Each
15 to 18 in.....	2.00
1½ to 2 ft.....	3.00
2 to 2½ ft.....	5.00
2½ to 3 ft.....	6.00
3 to 4 ft.....	8.00
4 to 8 ft. specimens.....	12.00 to 25.00 each

ACER PLATANOIDES Norway Maple

This variety is shorter and broader than the Sugar Maple. Leaves a large dark green. Valuable as shade trees.

	Each	per 10	per 100
13 to 15 ft. high, 1 $\frac{3}{4}$ to 2 in. cal.	3.50		
14 to 16 ft. high, 2 to 2 $\frac{1}{2}$ in. cal.	4.50		
16 to 20 ft. high, 3 to 5 in. cal	7.00 to 25.00	each	

ACER POLYMORPHUM DISSECTUM

Japanese Red Weeping Cut-leaf Maple

A dwarf spreading type. Foliage finely cut. Very desirable.

2 $\frac{1}{2}$ to 4 ft. spread.	5.00 to 8.00	each
--	--------------	------

ACER SACCHARUM

Sugar Maple

Fast growing and shapely. Most popular of all maples.

9 to 11 ft. high, 1 to 1 $\frac{1}{4}$ in. cal.	1.50	13.50	
10 to 12 ft. high, 1 $\frac{1}{4}$ to 1 $\frac{1}{2}$ in. cal.	2.00	17.50	
12 to 14 ft. high, 1 $\frac{1}{2}$ to 1 $\frac{3}{4}$ in. cal.	2.60	25.00	225.00
12 to 14 ft. high, 1 $\frac{3}{4}$ to 2 in. cal.	3.25	30.00	250.00
13 to 15 ft. high, 2 to 2 $\frac{1}{4}$ in. cal.	3.75	35.00	325.00
14 to 16 ft. high, 2 $\frac{1}{4}$ to 2 $\frac{1}{2}$ in. cal.	4.50	38.00	360.00
16 to 18 ft. high, 2 $\frac{1}{2}$ to 3 in. cal.	6.50	60.00	500.00
16 to 25 ft. high, specimens.	10.00 to 35.00	each	

ACER SCHWEDLERI

Purple-leaved Maple

The deep purple leaves, changing to a rich bronze in the fall, make this variety especially attractive as an individual tree.

5 to 6 ft.	2.00
6 to 8 ft.	2.50
8 to 10 ft.	3.50
16 to 18 ft. specimens.	15.00 to 25.00

AESCULUS CARNEA Red-flowering Horse Chestnut

Beautiful bright red flowers and a compact foliage of well-shaped leaves makes this variety very desirable.

7 to 10 ft. high, 2 to 2 $\frac{1}{2}$ in. cal.	4.00
Larger specimens	5.00 to 8.00

AESCULUS HIPPOCASTANUM White Horse Chestnut

Trees beautifully shaped and showy. Flowers borne in long snowy racemes.

8 to 10 ft.	4.00
Large specimens	10.00 to 25.00

ASH (See Fraxinus)

BEECH (See Fagus)

BETULA PENDULA LACINIATA

Cut-leaf Weeping Birch

A very attractive lawn tree. Growth tall and graceful, branches semi-drooping. Foliage finely cut.

5 to 6 ft.	2.50
6 to 7 ft.	3.00
7 to 8 ft.	4.00

Massachusetts grown insures you the highest quality of stock.

CATALPA BUNGEI	Umbrella Catalpa		
Unique in appearance. Leaves large and handsome. Tops globe or umbrella shaped.			
		Each	per 10 per 100
6 year heads, Specimen trees		6.50	
7 year heads, Specimen trees		8.50	
CHIONANTHUS VIRGINICA	White Fringe		
A medium growing tree with dark foliage. Flowers beautiful white in long racemes.			
2 to 2½ ft.....		1.25	
2½ to 3 ft.....		1.50	
CLADRASTIS LUTEA	Yellow Wood		
A medium growing tree with delicate light green foliage. Very prolific bloomer with beautiful white flowers borne in long racemes.			
Large specimens.....		25.00 to 35.00 each	
CORNUS FLORIDA	White Flowering Dogwood		
This variety is very ornamental either as an individual tree, in groups, or planted among other trees in a grove. Bears an abundance of handsome white flowers.			
3 to 4 ft., balled and burlapped		1.25	11.00
4 to 5 ft., balled and burlapped		1.75	16.50
5 to 6 ft., balled and burlapped		3.00	27.50
6 to 7 ft., balled and burlapped		4.50	40.00
7 to 8 ft., balled and burlapped		5.50	50.00
Larger specimens		8.00 to 50.00 each	
CORNUS FLORIDA RUBRA	Pink Flowering Dogwood		
A pink form of the white, bearing enormous quantities of attractive pink flowers.			
3½ to 4 ft., balled and burlapped		3.50	32.50
4 to 5 ft., balled and burlapped		4.50	42.50
5 to 6 ft., balled and burlapped		6.50	60.00
6 to 12 ft., specimens.....		9.00 to 50.00 each	
CORNUS KOUSA	Japanese Dogwood		
4 to 5 ft.....		1.75	
5 to 6 ft. specimens.....		3.00	
6 to 8 ft. specimens.....		4.50	
CRATAEGUS OXYCANTHA RUBRA PLENA	Double Pink Thorn		
3 to 4 ft.....		1.50	
4 to 5 ft.....		2.00	
5 to 6 ft.....		3.00	
ELM (See Ulmus)			
FAGUS AMERICANA	American Beech		
8 to 20 ft. specimens.....		6.00 to 50.00 each	
FAGUS SYLVATICA PURPUREA	Purple Beech Seedlings		
9 to 10 ft., balled and burlapped		6.00 to 8.00 each	
10 to 12 ft., balled and burlapped		8.00 to 10.00 each	

We are always glad to give our customers the benefit of our experience.

FAGUS SYLVATICA RIVERSI River's Purple Beech

This variety is without doubt the best of all purple trees, as its rich blackish-purple leaves give a unique color effect.

8 to 10 ft. specimens, b. and b.	8.00 to 15.00	each
10 to 12 ft. specimens, b. and b.	10.00 to 20.00	each
12 to 25 ft. specimens, b. and b.	25.00 to 100.00	each

FRAXINUS AMERICANA American White Ash

Tree tall, straight and stately, making a very rapid growth.

	Each	per 10	per 100
8 to 10 ft.....	1.50	14.00	
10 to 12 ft.....	2.00	18.00	
12 to 14 ft.....	3.00	27.00	
18 to 30 ft. specimens.....	6.00 to	25.00	each

KOELREUTERIA PANICULATA Japanese Lacquer Tree

Masses of orange-colored flowers. Foliage unique and attractive.

5 to 6 ft.....	2.00
6 to 7 ft.....	2.50
7 to 8 ft.....	3.00

LIRIODENDRON TULIPIFERA Tulip Tree

Large ornamental clear-cut leaves. Flowers greenish-yellow. Total effect imposing.

4 to 5 ft.....	1.50
5 to 6 ft.....	1.75

MAGNOLIA Chinese Hybrids

Alexandriana, pink and white.
Soulangeana, shell pink and white.

3 to 4 ft.....	9.00
4 to 5 ft.....	12.00
5 to 6 ft.....	15.00
8 to 10 ft. specimens.....	20.00 to 35.00

MAGNOLIA CORDATA (Acuminata) Cucumber Tree

Large leaves, 9 to 12 in. long and about half as wide. Flowers bright yellow developing into reddish fruit, 4 to 6 in. long.

8 to 10 ft.....	4.50
10 to 12 ft.....	6.50
12 to 14 ft.....	10.00

MAGNOLIA LENNEI Lenne's Magnolia

5 to 9 ft.....	15.00 to 35.00	each
----------------	----------------	------

MAGNOLIA STELLATA Hall's Japan Magnolia

Tree semi-dwarf but very bushy. Flowers an ivory-white in large numbers.

4 to 6 ft. specimens.....	15.00 to 35.00	each
---------------------------	----------------	------

MAGNOLIA TRIPETALA Umbrella Tree

Enormous leaves, 18 to 24 inches long; flowers large yellowish-white. Tree fast growing.

12 to 14 ft.....	12.00
------------------	-------

Many years of waiting can be saved by planting our large specimen trees and shrubs.

MALUS ATROSANGUINEA		Crimson Crab
	Each	per 10 per 100
3 to 4 ft.....	2.00	
4 to 5 ft.....	2.50	

MALUS BECHTELI	Bechtel's Flowering Crab
Hundreds of miniature rosebud-like flowers, borne on trees only 3 to 5 ft. high. Extra.	
3 to 4 ft., bushy specimens.....	2.00 to 3.00 each
4 to 5 ft., bushy specimens.....	3.00 to 6.00 each
5 to 6 ft., bushy specimens.....	4.00 to 8.00 each

MALUS FLORIBUNDA	Pink Flowering Crab
4 to 5 ft.....	2.50
5 to 6 ft.....	3.50

MALUS NIEDZWETZKYANA	Red-veined Flowering Crab
Bark and flowers a deep rich red, foliage dark green and shiny.	
4 to 5 ft.....	3.00
5 to 6 ft.....	4.50
6 to 8 ft. specimens.....	6.00 to 12.00 each

MALUS SHEIDECKERI	
Beautiful deep pink.	
3 to 4 ft.....	2.00 18.00
4 to 5 ft.....	2.50 22.50

POPULUS CANESCENS	Gray Poplar
This variety has attractive light green leaves and handsome gray bark. Very bushy in habit.	
12 to 16 ft. specimens.....	3.00 to 6.00 each

POPULUS NIGRA ITALICA	Lombardy Poplar
Fast-growing pyramidal trees. Used extensively for avenue planting and windbreaks.	
6 to 8 ft.....	1.10 10.00
8 to 10 ft.....	1.35 12.50
10 to 12 ft.....	1.75 16.50
12 to 14 ft.....	2.25 20.00
14 to 16 ft.....	3.25 30.00
12 to 16 ft. specimens.....	4.00 to 6.00 each

QUERCUS PALUSTRIS	Pin Oak
This variety has long horizontal branches, shortening as they near the top, thus giving a pyramidal form. Very attractive as an individual tree or where used for street planting.	
14 to 22 ft. specimens.....	10.00 to 35.00 each

QUERCUS RUBRA	Red Oak
Deep green leaves turning to a rich bronze in the fall give this fast-growing tree quality for almost any planting.	
10 to 12 ft.....	3.50 30.00
12 to 14 ft.....	5.00
14 to 20 ft. specimens.....	6.00 to 20.00 each

A home without a planting of shrubs, trees and flowers is bare indeed.

SALIX ELEGANTISSIMA Thurlow's Weeping Willow

A semi-weeping variety, fast-growing and graceful.

	Each	per 10	per 100
6 to 8 ft.....	1.25		
8 to 10 ft.....	1.50		

SALIX PENTANDRA Laurel-leaved Willow

Shiny dark velvety green foliage and a rapid grower. Used extensively for hedges and screens.

3 to 4 ft. bushy.....	.60	5.00
4 to 5 ft. bushy.....	.75	7.00
5 to 6 ft. bushy.....	1.00	9.00
6 to 7 ft. bushy.....	1.25	11.00

SORBUS AUCUPARIA European Mountain Ash

Light graceful foliage and bright red berries borne in large clusters make this tree very desirable for ornamental planting.

5 to 6 ft.....	1.50
6 to 8 ft.....	2.00
8 to 10 ft.....	2.75
10 to 12 ft.....	3.50

TILIA AMERICANA American Linden

4 to 5 ft.....	1.25	11.00
5 to 6 ft.....	1.50	13.50
6 to 7 ft.....	1.75	16.50
12 to 18 ft. specimens.....	10.00	to 20.00 each

TILIA PARVIFOLIA European Linden

8 to 10 ft.....	3.50
10 to 12 ft.....	5.00



America's most majestic tree—the American Elm.

ULMUS AMERICANA

American Elm

This popular tree needs no further introduction to the American public. Our stock has nice shapely tops and excellent root systems.

	Each	per 10	per 100
6 to 8 ft.....	1.25	11.00	
8 to 10 ft.....	1.75	16.50	
10 to 12 ft., 1¼ to 1½ in cal.	2.25	20.00	
12 to 14 ft., 1½ to 1¾ in. cal.	3.00	27.50	
13 to 15 ft., 1¾ to 2 in. cal...	3.75	35.00	
14 to 16 ft., 2 to 2¼ in. cal...	5.00	45.00	
16 to 20 ft. specimens.....	8.00 to 15.00	each	

DECIDUOUS SHRUBS

ACANTHOPANAX PENTAPHYLLUM

Aralea

A five-leaved shrub, very desirable for shady places where other shrubs will not thrive.

1½ to 2 ft.....	.35	3.00	
2 to 2½ ft.....	.45	4.00	
2½ to 3 ft.....	.50	4.50	
3 to 4 ft.....	.60	5.00	
4 to 5 ft.....	.75	6.00	

ALDER, see *Ilex*.

ALMOND, see *Prunus*.

AZALEA ARBORESCENS

Fragrant White Azalea

One of our native Azaleas, bearing very sweet-scented white flowers in June. The most fragrant of all the Azaleas.

12 to 15 in.....	1.20	11.00	95.00
15 to 18 in.....	1.50	13.50	110.00
1½ to 2 ft.....	2.25	20.00	160.00
2 to 2½ ft.....	2.75	25.00	

AZALEA KAEMPFERI

Japanese Flame Azalea

Brilliant scarlet flowers in early spring. Semi-evergreen in protected locations.

12 to 15 in.....	1.75	15.00	
15 to 18 in.....	2.00	18.00	
18 to 24 in.....	2.50	22.50	
2 to 2½ ft.....	3.00	27.50	

AZALEA LEDIFOLIA ALBA

White Evergreen Azalea

2 to 2½ ft.....	7.50		
-----------------	------	--	--

AZALEA LUTEA or CALENDULACEA

Flame-colored Azalea

A variety from the Carolina mountains, producing wonderful shades of color, from pale yellow to fiery red.

1½ to 2 ft.....	1.85	17.00	
2 to 2½ ft.....	2.75	25.00	
2½ to 3 ft.....	3.75	35.00	
3 to 4 ft.....	5.00	42.50	
4 to 5 ft. specimens.....	8.50	75.00	
5 to 7 ft. specimens.....	10.00 to 15.00	each	

Growing Quality Stock is a hobby with us.

AZALEA MUCRONULATUM Korean Azalea

Deep rose-pink flowers appear early in April, when we appreciate all flowering plants.

	Each	per 10	per 100
1 to 1½ ft.....	2.50	22.50	
1½ to 2 ft.....	3.00	27.50	

AZALEA NUDIFLORA Pinxter Flower

One of our native species, bearing beautiful deep pink flowers with crimson stamens. Flowers in May.

15 to 18 in.....	1.60	15.00	
1½ to 2 ft.....	2.25	20.00	

AZALEA PONTICA SEEDLINGS Ghent Azalea

Our stock consists of fine bushy plants, mostly single yellows.

12 to 15 in.....	1.25		
15 to 18 in.....	1.75		
1½ to 2 ft.....	2.50		

AZALEA ROSEA Rose-colored Azalea

12 to 15 in.....	2.00	17.50	
15 to 18 in.....	2.50	22.50	
1½ to 2 ft.....	3.00	28.00	

AZALEA VASEYI Southern Pink Azalea

The most beautiful of our native Azaleas. The sight of a mass of these flowers of delicate shell-pink is one to be remembered. We have some extra large plants, hard to duplicate in the country.

12 to 15 in.....	1.75	16.00	
15 to 18 in.....	2.25	20.00	
1½ to 2 ft.....	2.75	25.00	
2 to 2½ ft.....	4.00		
2½ to 3 ft.....	4.50		
3 to 4 ft. specimens.....	8.00	to 15.00	each

AZALEA VISCOSA Swamp Honeysuckle

White flowers, borne in May, not as large as *Azalea arborescens* but very pretty.

1½ to 2 ft.....	1.75	16.00	150.00
2 to 2½ ft.....	2.00	18.00	160.00
2½ to 3 ft.....	2.50	22.50	200.00
3 to 4 ft. specimens.....	4.00	to 6.00	each

BERBERIS THUNBERGI Japanese Barberry

This popular plant is the best for a low hedge, either for a formal or informal effect. The foliage turns a bright red in September, and the scarlet berries persist throughout the winter.

12 to 15 in. bushy.....	.20	1.75	12.00
15 to 18 in. bushy.....	.30	2.50	18.00
1½ to 2 ft. bushy.....	.40	3.50	26.00
2 to 2½ ft. bushy.....	.55	4.50	

BERBERIS VULGARIS Common Barberry

2 to 3 ft.....	.40	3.50	
----------------	-----	------	--

May time is Lilac time at Cherry Hill. See our choice collections of Lilacs.

BLACK ALDER, see *Ilex*.

CALYCANTHUS FLORIDUS

Spice Bush

	Each	per 10	per 100
1½ to 2 ft.....	.50	4.50	
2 to 2½ ft.....	.60	5.00	
2½ to 3 ft.....	.70	5.50	
3 to 4 ft.....	.85	7.50	

CHIONANTHUS, see *Deciduous Trees*.

CLETHRA ALNIFOLIA

Sweet Pepper Bush

The spicy fragrance which emanates from these flowers is noticeable for some distance, and the dark green leaves are ornamental throughout the summer.

1 to 1½ ft.....	.40	3.00
1½ to 2 ft.....	.50	4.00

CORNUS ALBA

Red-barked Cornel

Especially desirable for winter, as the bright red bark is very decorative.

2 to 2½ ft.....	.35	3.00
2½ to 3 ft.....	.50	4.00
3 to 4 ft.....	.60	5.00

CORNUS STOLONIFERA AUREA Yellow-barked Cornel

This is a companion shrub of the *alba*. Bright yellow bark during the winter months.

1½ to 2 ft.....	.40	3.50
2 to 2½ ft.....	.50	
2½ to 3 ft.....	.60	

CYDONIA JAPONICA

Japanese Quince

The popular shrub, bearing showy pink and red blossoms in early spring and yellow fruit in the fall.

12 to 15 in. bushy.....	.50	4.50
15 to 18 in. bushy.....	.60	5.50
1½ to 2 ft.....	.75	6.50

DEUTZIA GRACILIS

Dwarf Deutzia

A dwarf form, seldom attaining a greater height than two feet and bearing single white flowers.

12 to 15 in.....	.40	3.00
15 to 18 in.....	.50	4.00
1½ to 2 ft.....	.60	5.50

DEUTZIA LEMOINEI

Dwarf Hybrid Deutzia

A variety somewhat resembling *Deutzia gracilis* but growing to a height of three feet or more. Very graceful and desirable.

1½ to 2 ft.....	.40	3.50
2 to 2½ ft.....	.50	4.00
2½ to 3 ft.....	.65	5.50
3 to 3½ ft.....	.75	6.50

DIERVILLA, see *Weigela*.

DOGWOOD, see *Cornus*.

EUONYMUS ALATUS	Cork-barked Euonymus	
Broad, bushy shrub, with curious cork-like excrescences on the branches. In the autumn the foliage turns a fiery red, succeeded by red and orange berries.		
	Each	per 10 per 100
1½ to 2 ft.....	.45	4.00
2 to 2½ ft.....	.60	5.00
2½ to 3 ft.....	1.00	9.00
3 to 4 ft. specimens.....	1.50	13.50
4 to 5 ft. specimens.....	2.00	17.50
5 to 6 ft. specimens.....	3.00	27.50
EUONYMUS BUNGEANUS	Burning Bush	
1½ to 2 ft.....	.50	4.50
2 to 2½ ft.....	.65	6.00
2½ to 3 ft.....	.75	7.00
3 to 4 ft.....	.85	7.50
EUONYMUS LATIFOLIUS	Broad-leaved Burning Bush	
Fire-red berries in large clusters in fall and early winter.		
2½ to 3 ft.....	.60	5.00
3 to 3½ ft.....	.75	6.50
3½ to 4 ft.....	.85	7.50
FORSYTHIA SUSPENS A	Weeping Golden Bell	
The Forsythias are the most showy shrubs of their season of bloom, which is early in April. The Forsythia suspensa, with its pendulous branches of golden blossoms, is fine wherever a drooping effect is desired.		
2½ to 3 ft.....	.45	4.00
3 to 4 ft.....	.50	4.50
5 to 6 ft.....	1.00	9.00
FORSYTHIA SUSPENS A FORTUNEI	Fortune's Forsythia	
Similar to the type, except that it has an upright growth, sometimes attaining a height of six or eight feet.		
2½ to 3 ft.....	.45	4.00
3 to 4 ft.....	.50	4.50
HAMAMELIS VIRGINIANA	Witch Hazel	
2½ to 3 ft.....	.60	5.50
3 to 4 ft.....	.75	6.50
HIBISCUS SYRIACUS	Althea or Rose of Sharon	
Bears white blossoms with red eye in August and September, when few plants are in bloom.		
2 to 2½ ft.....	.55	5.00
2½ to 3 ft.....	.65	5.50
HONEYSUCKLE , see <i>Lonicera</i> .		
HYDRANGEA ARBORESCENS	Everblooming Hydrangea	
A new variety, bearing flat heads of white in late June and July and continuing throughout the season. Foliage clean and ornamental.		
2 to 3 ft.....	.65	6.00

When you want stock in a hurry, try our quick delivery by pneumatic equipped trucks.

HYDRANGEA PANICULATA GRANDIFLORA

Common Hydrangea

Too well known to need description, but unexcelled for a profusion of bloom through August and September. The large panicles of white slowly change to red.

	Each	per 10	per 100
1½ to 2 ft.....	.45	4.00	
2 to 2½ ft.....	.60	5.50	
2½ to 3 ft.....	.75	7.00	
3 to 3½ ft.....	.90	8.50	
3½ to 4 ft.....	1.00	9.00	
4 to 5 ft.....	1.25	11.50	

Tree Form

3 to 4 ft.....	1.25	11.00	
----------------	------	-------	--

HYDRANGEA OTAKSA—FRENCH HYBRIDS

These beautiful plants, with their immense blooms of rare and delicate blue and pink tints, are finding much favor with those who want adornment for the lawn or porch steps. They should be taken into the cellar winters.

5 to 8-stemmed plants in 10-in. tubs..\$1.00 to 2.00 ea.
8 to 14-stemmed plants in 14-in. tubs.. 3.00 to 5.00 ea.

ILEX VERTICILLATA

Black Alder

Valued for its bright red berries in the fall and winter.

1½ to 2 ft.....	.45	4.00	
2 to 2½ ft.....	.60	5.50	
2½ to 3 ft.....	.75	6.50	

INDIAN CURRANT, see Symphoricarpos.

LIGUSTRUM AMURENSE

Amoor River Privet

This has the upright form of the California Privet, but is perfectly hardy.

2 to 3 ft.....	.40	3.00	24.00
3 to 4 ft., bushy.....	.50	4.00	30.00
4 to 5 ft., bushy.....	.65	5.50	

LIGUSTRUM IBOTA

Chinese Privet

A shrub of spreading habit and graceful form. Excellent for hedges or mass planting.

1½ to 2 ft.....	.25	2.25	18.00
2 to 2½ ft.....	.35	3.00	22.00
2½ to 3 ft.....	.40	3.50	27.00
3 to 4 ft.....	.50	4.50	32.00

LIGUSTRUM REGALIANUM

Regal's Privet

1½ to 2 ft.....	.50	4.00	30.00
2 to 2½ ft.....	.60	4.50	38.00
2½ to 3 ft.....	.70	5.50	45.00

LILAC, see Syringa.

LONICERA FRAGRANTISSIMA

Fragrant Yellow Honeysuckle

2 to 2½ ft.....	.45	4.00	
2½ to 3 ft.....	.55	5.00	

Not how many but how good, is the aim at Cherry Hill. Growing Quality Stock is a hobby with us.

LONICERA MORROWI Japanese Bush Honeysuckle

Of spreading form and light green foliage. Small white flowers in spring and bright red berries in the fall months.

	Each	per 10	per 100
2 to 2½ ft.....	.40	3.50	
2½ to 3 ft.....	.45	4.00	

LONICERA TARTARICA Pink Honeysuckle

Shell-pink flowers in May are followed by red berries. These are nearly as showy as the flowers and add a touch of color to the shrubby border.

2 to 2½ ft.....	.40	3.50	
2½ to 3 ft.....	.45	4.00	
3 to 4 ft.....	.55		

LONICERA TARTARICA ALBA White Honeysuckle

A white-flowered form of the above.

2 to 2½ ft.....	.35	3.00	
2½ to 3 ft.....	.45	4.00	
3 to 4 ft.....	.55	5.00	
6 to 7 ft.....	1.25	10.00	

PHILADELPHUS CORONARIUS Mock Orange

The old-fashioned sweet-smelling "syringa." Pure white blossoms in July.

2 to 3 ft.....	.40	3.50	30.00
3 to 4 ft.....	.50	4.50	35.00
4 to 5 ft.....	.65	5.00	
5 to 6 ft.....	.85	6.50	

PHILADELPHUS CORONARIUS GRANDIFLORUS

Large-flowered Syringa

2 to 3 ft.....	.35	3.00	
3 to 4 ft.....	.50	4.50	
4 to 5 ft.....	.65	5.00	

PHILADELPHUS LEMOINEI

A dwarf hybrid form of this excellent shrub.

1½ to 2 ft.....	.45	4.00	
2 to 2½ ft.....	.55	5.00	
2½ to 3 ft.....	.65	6.00	

PHILADELPHUS VIRGINALIS Fragrant Syringa

A variety recently introduced and wonderfully fragrant.

1 to 1½ ft.....	.60	5.50	
1½ to 2 ft.....	.75	6.50	
2 to 2½ ft.....	1.00	9.00	

PRIVET, see Ligustrum.**RHODOTYPUS KERRIODES** White Kerria

2 to 2½ ft.....	.50	4.50	
2½ to 3 ft.....	.60	5.50	

RHUS CANADENSIS Fragrant Sumac

1 to 1½ ft.....	.50		
1½ to 2 ft.....	.60		

The man who invests in a judicious home planting draws future dividends.

RHUS COTINUS **Smoke Bush**

The well-known shrub, producing masses of purple mist-like flowers.

	Each	per 10	per 100
2 to 3 ft.....	.60	5.50	
3 to 4 ft.....	.80	7.00	
4 to 5 ft.....	1.00	9.00	
5 to 6 ft., specimens.....	1.50	to 2.00 each	
6 to 7 ft., specimens.....	2.50	to 4.00 each	

RHUS GLABRA **Smooth Sumac**

2 to 3 ft.....	.40	3.50	
3 to 4 ft.....	.50	4.00	

RHUS TYPHINA **Staghorn Sumac**

3 to 4 ft.....	.50	4.00	
4 to 5 ft.....	.60	5.00	
5 to 6 ft.....	.75	6.50	

ROSA RUGOSA **Japanese Rose**

One of the finest shrubs, as the foliage is glossy green and the flowers and red fruit add a touch of color throughout the season.

15 to 18 in.....	.45	4.20	
1½ to 2 ft.....	.60	5.00	
2 to 2½ ft.....	.70	6.00	
2½ to 3 ft.....	.80	7.00	

ROSA RUGOSA ALBA **White Japanese Rose**

A white-flowered form of the above.

15 to 18 in.....	.45	4.20	
1½ to 2 ft.....	.60	5.50	
2 to 2½ ft.....	.70	6.00	

SMOKE BUSH, see Rhus.

SNOWBERRY, see Symphoricarpos.

SPIRAEA ARGUTA **Hybrid Snow Garland**

Similar to the thunbergii, but a little faster grower and foliage a little larger.

1½ to 2 ft.....	.40	3.50	
2 to 2½ ft.....	.60	5.00	

SPIRAEA BUMALDA ANTHONY WATERER

Waterer's Spirea

A dwarf type, bearing flat heads of deep pink from June to September.

15 to 18 in.....	.40	3.50	
1½ to 2 ft.....	.50	4.50	35.00
2 to 2½ ft.....	.70	6.00	
2½ to 3 ft.....	1.00	9.00	

SPIRAEA CALLOSA ALBA **Dwarf White Spirea**

A companion shrub of the above, bearing flowers similar except in color.

15 to 18 in. bushy.....	.40	3.50	
1½ to 2 ft.....	.50	4.50	
2½ to 3 ft.....	.75	6.50	

Peonies may be safely planted in the spring before the eyes start.

SPIRAEA ROSEA SUPERBA		Rose-colored Spirea	
		Each	per 10 per 100
2 to 2½ ft.....	.50	4.00	
2½ to 3 ft.....	.60	5.00	
SPIRAEA THUNBERGI		Fern-leaved Spirea	
Very graceful and delicate foliage, which is ornamental throughout the summer. Flowers pure white and borne in abundance.			
2 to 2½ ft.....	.65	5.50	
3 to 4 ft.....	.75		
SPIRAEA VAN HOUTTEI		St. Peter's Wreath	
The best for all-around purposes. The plant is hardy and vigorous and when in bloom in May is covered by masses of white flowers.			
1½ to 2 ft.....	.30	2.50	20.00
2 to 3 ft.....	.45	4.00	30.00
3 to 4 ft.....	.60	5.00	36.00
4 to 5 ft.....	.75	6.00	45.00
5 to 6 ft.....	1.00	9.00	
SYMPHORICARPOS RACEMOSUS		Snow Berry	
The chief attraction of this shrub is its round white berries, borne in great profusion during the fall months.			
1½ to 2 ft.....	.40	3.60	
2 to 2½ ft.....	.50	4.50	
2½ to 3 ft.....	.60	5.50	
SYMPHORICARPOS VULGARIS		Coral Berry	
Bears clusters of small red berries in September.			
1½ to 2 ft.....	.45	3.50	
2 to 2½ ft.....	.60	5.00	
SYRINGA, see Philadelphus.			
SYRINGA JOSIKAEA		Blue Lilac	
Blooms later than the other Lilacs. Tall, strong stems and large heads of deep blue flowers.			
2 to 3 ft.....	.75	6.50	
3 to 4 ft.....	.90	8.50	
4 to 5 ft.....	1.25	11.00	
SYRINGA VILLOSA		Japanese Lilac	
Leaves large and very distinct from the other Lilacs. Blooms late in June.			
1½ to 2 ft.....	.50	4.00	
2 to 3 ft.....	.90	8.00	
3 to 4 ft.....	1.25	11.00	
SYRINGA ROTHOMAGENSIS		Light Lavender Rouen Lilac	
1½ to 2 ft.....	.50	4.50	
2 to 3 ft., extra bushy.....	.90	8.50	
3 to 4 ft., extra bushy.....	1.50	13.50	
5 to 6 ft. specimens, ex. broad	5.00	to 7.00 each	

The Cherry Hill Seedlings are the glad reward of twenty years of faithful endeavor.

SYRINGA VULGARIS

Common Purple Lilac

Our plants are strong and well rooted.

	Each	per 10	per 100
2 to 3 ft.....	.60	5.50	45.00
3 to 4 ft.....	.80	7.50	60.00
4 to 5 ft.....	1.25	11.00	
2 to 3 ft. bushy.....	.75	6.50	
3 to 4 ft. bushy.....	1.00	9.00	
4 to 5 ft. bushy.....	1.50	13.50	
5 to 6 ft., bushy specimens..	3.00	to 6.00	each

SYRINGA VULGARIS ALBA

White Lilac

2 to 3 ft.....	.60	5.50	
3 to 4 ft.....	.80	7.50	
4 to 5 ft.....	1.25	11.00	
2 to 3 ft. bushy.....	.75	6.50	
3 to 4 ft. bushy.....	1.00	9.00	
4 to 5 ft. bushy.....	1.50	13.50	
5 to 6 ft., extra bushy.....	2.00	18.00	125.00
5 to 7 ft., bushy specimens..	3.00	to 6.00	each

SYRINGA HYBRIDS in the following varieties and sizes:

\$1.00	\$1.25	\$1.50	\$3.00
2 to 2½ ft.	2½ to 3 ft.	3 to 4 ft.	3 to 4 ft. Bushy
\$4.00 to \$6.00	\$6.00 to \$8.00	\$8.00 to \$10.00	
4 to 5 ft. Bushy	5 to 6 ft. Bushy	6 to 7 ft. Bushy	

Single Varieties

Charles X.	A very sturdy grower, with reddish purple blossoms.
2 to 3 ft 3 to 4 ft.	
Frau Bertha Dammon	Extra large panicles of a pure white.
2 to 3 ft. 4 to 5 ft.	
Ludwig Spaeth	An extra fine deep purplish red.
2 to 3 ft. 3 to 4 ft. 4 to 5 ft.	
Marie Legray	One of the finest of the whites. Large trusses.
2 to 3 ft. 3 to 4 ft.	

Double Varieties

Belle de Nancy	A beautiful pink to lavender. Choice.
2 to 3 ft. 3 to 4 ft.	
Mme. Casimir Perier	A beautiful creamy white.
2 to 3 ft. 3 to 4 ft. 4 to 5 ft.	
Mme. Lemoine	A delightful ivory white. Very free bloomer.
2 to 3 ft. 3 to 4 ft. 5 to 6 ft. 6 to 7 ft.	
Michael Buchner	A beautiful pinkish lilac.
2 to 3 ft. 3 to 4 ft.	
President Grevy	Large panicles of a beautiful blue.
2 to 3 ft. 3 to 4 ft. 4 to 5 ft.	
William Robinson	Very large trusses of deep pinkish violet.
2 to 3 ft.	

When in doubt as to what Peonies to buy, call us upon the 'phone, or write us.

VIBURNUM DENTATUM	Arrow-Wood	
A large-growing shrub bearing black berries in clusters.		
	Each	per 10 per 100
2 to 2½ ft.....	.55	5.00
2½ to 3 ft.....	.65	5.50
3 to 4 ft.....	.75	6.50
VIBURNUM LENTAGO	Nannyberry	
Tall shrub. Bears small blue berries.		
1½ to 2 ft.....	.40	3.50
2 to 2½ ft.....	.50	4.50
2½ to 3 ft.....	.60	5.50
VIBURNUM OPULUS	Tree Cranberry	
One of the showiest of this group. Large clusters of bright red berries are borne freely in the late summer and fall.		
2 to 2½ ft.....	.50	4.50
2½ to 3 ft.....	.60	5.50
3 to 4 ft.....	.75	6.00
VIBURNUM SIEBOLDI	Japanese Viburnum	
Large glossy leaves, white blossoms, fruit bluish-black.		
2 to 2½ ft.....	.60	5.00
VIBURNUM TOMENTOSUM	Single-flowered Snowball	
Of symmetrical growth. Large flat heads of white flowers appear in May.		
1½ to 2 ft.....	.45	4.00
2 to 2½ ft.....	.55	5.00
2½ to 3 ft.....	.65	6.00
3 to 4 ft.....	1.00	9.00
4 to 5 ft. specimens.....	1.25	
5 to 6 ft. specimens.....	1.50	to 3.00 each
VIBURNUM TOMENTOSUM PLICATUM	Japanese Snowball	
Round heads of pure white flowers resembling balls of snow are produced in May.		
2 to 2½ ft.....	.75	6.50
2½ to 3 ft.....	.85	7.50
3 to 4 ft.....	1.00	9.00
4 to 5 ft.....	1.50	
5 to 6 ft.....	2.00	
WEIGELA CANDIDA	White Weigela	
2 to 2½ ft.....	.50	4.50
2½ to 3 ft.....	.65	6.00
3 to 4 ft.....	.80	7.00
5 to 6 ft. specimens.....	1.50	
WEIGELA EVA RATHKE	Deep Red Weigela	
This is a medium-growing shrub, bearing deep red flowers from July to September. Very pretty.		
15 to 18 in.....	.50	4.50
1½ to 2 ft.....	.60	5.50
2 to 2½ ft.....	.75	7.00
2½ to 3 ft.....	1.00	9.00

June days are Peony days at Cherry Hill. Come and see a wonderful sight.

WEIGELA FLORIBUNDA		Crimson Weigela
	Each	per 10 per 100
15 to 18 in.....	.50	4.50
1½ to 2 ft.....	.60	5.50
WEIGELA NANA VARIEGATA		Variegated Weigela
A dwarf form having beautifully variegated leaves. One of the finest of this type we know.		
3 to 4 ft., extra bushy.....	.85	7.50
WEIGELA ROSEA		Rose-colored Weigela
1½ to 2 ft.....	.40	3.50
2 to 2½ ft.....	.50	4.50
2½ to 3 ft.....	.60	5.50
4 to 5 ft.....	1.00	9.00
5 to 6 ft.....	1.50	
6 to 7 ft.....	2.50	

VINES

ACTINEDIA ARGUTA		Silversweet Vine
Very good as a foliage vine. Leaves medium size, of light green color, and fruit ripening to purple.		
2 yr. strong90	
3 yr. strong.....	1.25	
AKEBIA QUINATA		
A five-leaved vine, bearing purple flowers and fruit. A persistent grower for difficult locations.		
2 yr.75	
3 yr.90	
4 yr.	1.00	
AMPELOPSIS QUINQUEFOLIA		American Woodbine
Strong plants, 3 yr.....	.50	4.00
Strong plants, 4 yr.....	.75	6.50
Strong plants, 5 yr.....	1.00	9.00
AMPELOPSIS QUINQUEFOLIA ENGELMANNI		Engelmann's Woodbine
A form which clings to brick or stone much better than the above.		
3 yr.50	4.00
AMPELOPSIS VEITCHI		Boston Ivy
Our best vine for growing on brick and stone walls, as it will completely clothe them with a mass of foliage.		
1 yr. strong.....	.30	2.50
2 yr. strong.....	.50	4.00
3 yr. strong.....	.75	6.50
4 yr. strong.....	1.00	9.00
ARISTOLOCHIA SIPHO		Dutchman's Pipe
Excellent for a dense cover, as the broad leaves overlap and make a complete shade.		
Strong vines, 2 yr.....	1.50	
Strong vines, 3 yr.....	2.00	

CELASTRUS SCANDENS Bittersweet

Bears red and orange berries in the fall and early winter.

	Each	per 10	per 100
2 yr.50	4.00	
3 yr.60	5.50	
4 yr.85	7.50	
5 yr. XXX	1.25		

HYBRID CLEMATIS 1.25 10.00

Henryi, Beautiful creamy white.

Jackmani, Rich royal purple.

Mme. Edouard Andre, Deep rich crimson.

Ville de Lyon, Rich dark carmine.

CLEMATIS PANICULATA Japanese Clematis

A rapid-growing vine with masses of fragrant white flowers in August. Very hardy.

1 yr. strong.....	.30	2.50
2 yr. strong.....	.50	4.00

DUTCHMAN'S PIPE, see Aristolochia

EUONYMUS, see Evergreen Shrubs

LONICERA JAPONICA HALLIANA

Hall's Evergreen Honeysuckle

In partially protected places this vine will hold its foliage during the entire year. Fragrant blossoms occur through the summer.

2 yr., strong.....	.40	3.50
3 yr., strong.....	.60	5.00
4 yr., strong.....	.80	7.00

TECOMA RADICANS

Trumpet Vine

4 yr.60
5 yr.75
6 yr.	1.00

WISTARIA CHINENSIS

Chinese Blue Wistaria

Strong, vigorous plants.

3 yr.75	6.50
------------	-----	------

WISTARIA CHINENSIS ALBA

Chinese White Wistaria

3 yr.75	6.50
------------	-----	------

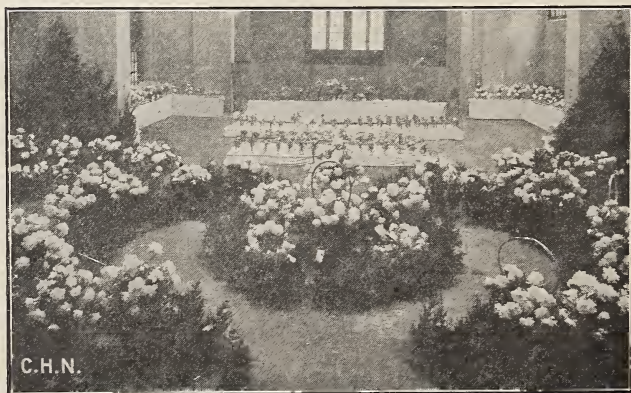

Our Peony Display in Boston, June, 1923.

APPLES

	Each	per 10	per 100
No. 1, 11-16 in., 5 to 7 ft.....	\$1.00	\$ 9.00	
Baldwin and McIntosh Red	1.10	10.00	

Summer Varieties

- Red Astrachan**—Large, juicy, slightly acid.
Sweet Bough—Large, yellowish green, very sweet and juicy.
Duchess—Good size, striped yellow and red, fine flavor.

Fall Varieties

- Gravenstein**—Large size, striped yellow and red, extra fine.
McIntosh—Dark red, good size, flesh white, extra nice.
Wealthy—Good size, medium red, good eater and cooker.

Winter Varieties

- Baldwin**—Large, red and yellow, most popular winter apple.
Delicious—Dark red, very choice eating apple.
Northern Spy—Red and yellow striped, very juicy.
R. I. Greening—Large, green, fine for baking and cooking.
Roxbury Russet—Rich, golden, great keeper, fine flavor.

PEARS

	Each	per 10
No. 1, 11-16 in., 5 to 7 ft.....	1.35	\$12.50
Bartlett —Summer. Extra choice.		
Clapp's Favorite —Early. Good eater.		
Seckel —Fall. Small, but sweet as honey.		
Sheldon —Fall. Large and delicious.		
Beurre Bosc —A very late variety of a deep russet color and of honey sweetness		\$1.50 each

PEACHES

No. 1, 4 to 6 ft.....	\$0.60	\$5.00
Belle of Georgia. Early, white flesh, good.		
Champion. August, white, fine eating.		
Early Crawford. September, yellow, a favorite.		
Elberta. September, yellow, good canner.		
Late Crawford. October, yellow, juicy.		
Old Mixon. October, white, freestone.		

CHERRIES

No. 1, 11-16 in., 5 to 7 ft.....	\$1.45	\$13.50
Black Tartarian. Large, luscious, black.		
Gov. Wood. Yellow and red, fine eating.		
Windsor. Dark red, good eater and canner.		

Do you know that we won the American Peony Society Gold Medal at Detroit in 1919?

QUINCES

	Each	per 10
No. 1, 4 to 5 ft.....	\$1.25	\$11.50
Orange. Large, golden.		

PLUMS

No. 1, 11-16 in. and up.....	\$1.35	\$12.50
Abundance. Good sized, red, choice eating and canning.		
Burbank. Dark red, great canner.		
Wickson. Carmine, large fruit with firm flesh and small stone. Late.		

GRAPE VINES

Strong, 3 year.....	\$0.75	\$6.50
Catawba. Large, juicy, red, choice.		
Concord. Late, blue, an old, popular variety.		
Moore's Early. Early, blue, large and fine eating.		
Niagara. Large, white, honey sweet.		
Worden. Large, black.		

BLACKBERRIES	\$1.00	\$8.00
Eldorado. Large and sweet, very productive.		
Snyder. Large, extra choice, great bearer.		

RASPBERRIES	\$1.00	\$8.00
Cuthbert. Large, red, sweet, abundant bearer.		
St. Regis. Everbearing, good cropper, choice.		

ASPARAGUS	\$0.30	\$2.00
Conover's Colossal. A great favorite.		

RHUBARB	\$0.20	\$1.50
Linnaeus. Very reliable.		

ROSES

Our list of roses embraces those varieties which we have found to be MOST HARDY AND SATISFACTORY FOR THIS CLIMATE. We do not attempt to carry all the new introductions, but select what we consider the best.

All roses will kill back in our climate, but if a few precautions are taken they will grow again and produce a profusion of bloom. The climbing roses will lose only their tips and may be pruned back lightly in the spring. The hybrids, which are budded, should be planted so that the crook in the stem is below the surface. DO NOT ALLOW FRESH MANURE TO COME IN CONTACT WITH THE ROOTS. In the fall the plants should either be bent down and entirely covered with earth or dirt should be heaped around the base of the plant and the top covered with straw. In the spring remove the covering and prune back the dead wood.

Cherry Hill Peonies won the American Peony Society Gold Medal at Boston in 1921.

CLIMBING AND RAMBLER ROSES

	Each	per 10
Strong, 2 year plants	\$0.75	\$6.50

Unless otherwise noted.

Climbing American Beauty, rich carmine blossoms, very attractive.

Dr. W. Van Fleet, vigorous growth, producing a quantity of double flowers of deep blush or creamy white. The flowers are as large as tea roses and the stems from six to twelve inches long. Should be given some protection in winter.

Dorothy Perkins, an extremely vigorous, hardy rose. Double flowers of deep shell pink in great abundance.
 3 yr. bushes90
 4 yr. bushes 1.00

Excelsa. We offer this instead of the well-known Crimson Rambler, as we believe it to be superior in hardiness and permanence of color.

Hiawatha. Single flowers of deep red with pink lights.

Mary Wallace, an exceptionally fine new climbing rose, originated by the late Dr. Van Fleet and released by the Department of Agriculture last year. Semi-double, bright clear pink, base of petals salmon. A charming novelty. \$2.00 each.

Paul's Scarlet Climber. The best new crimson Rambler. Holds its bright color until the petals fall. \$1.00 each, \$9.00 per 10.

Setigera. The Prairie Rose. Very strong, bushy growth, suitable for hedges or screens. Flowers are pale pink and single in form.

Silver Moon, a climbing rose with dark green foliage. Large single flowers of pure white. Needs some protection in winter.

Tausendschon, double flowers of delicate pink, borne on stiff canes of the Rambler type.

Wichuriana, Memorial Rose. Glossy green foliage is borne on twining or creeping stems. Single flowers of white or pale pink.

Rosa Rugosa, see Deciduous Shrubs.

HYBRID PERPETUAL OR JUNE BLOOMING ROSES

	Each	per 10
Strong, 2 year plants	\$1.00	\$9.00

Anna de Diesbach, dark crimson.

Frau Karl Druschki, pure white, large flowers.

Gen. Jacqueminot, the well-known deep crimson.

Margaret Dickson, full flowers of creamy white.

Paul Neyron, deep rose pink, large and well formed.

Ulrich Brunner, globular flowers of cherry red.

Why not join the American Peony Society? It is well worth doing.

HYBRID TEA OR EVER-BLOOMING ROSES

These hybrids are the best for a rose garden, as they give an abundance of bloom all the summer and fall, except for a short rest in August. Give protection, as we have indicated at the beginning of this section.

- | | Each | per 10 |
|--|--------|--------|
| Strong 2 year plants, except as noted | \$1.00 | \$9.00 |
| Duchess of Wellington , beautiful saffron yellow stained with crimson. | | |
| Gruss an Teplitz , bright crimson, bears a great number of medium-sized flowers; one of the best for hardy gardens. | | |
| K. A. Victoria , beautiful creamy-white of good size. | | |
| Killarney , pointed bud and well-shaped flower. Soft pink. | | |
| Killarney Brilliant , brilliant carmine pink. | | |
| La France , silvery pink, large full flowers. | | |
| * Los Angeles , intense flame pink with golden lights. A wonderful variety. | \$1.25 | |
| Mme. Caroline Testout , satiny rose, free flowering. | | |
| Mme. Edouard Herriot (Daily Mail) , coral red with golden lights. | | |
| Mrs. Aaron Ward , a fine yellow, both in bud and flower. | | |
| Sunburst , rich golden-yellow with a heart of orange. | | |

VARIOUS ROSES

- | | Each | per 10 |
|---|--------|--------|
| | \$1.00 | \$9.00 |
| Baby Rambler, Red—White—Pink ; dwarf bushy plants which bloom profusely and continuously throughout the season. Very good for the border of a rose bed. The individual flowers are double in form, resembling the ordinary ramblers. | | |



The Glory of June.

F. G. Grootendorst, a cross between *Rugosa* and *Baby Rambler*, bright crimson, a perpetual bloomer. \$1.25 each.

Hugonis, charming soft yellow flowers in profusion during June. May be grown as a bush or against a trellis.

	Each	per 10	per 100
Extra strong plants	\$1.50	\$12.50	

Mme. Plantier, form large bushes, producing quantities of medium-sized white flowers.

Persian Yellow, the old-fashioned yellow rose of our grandmothers' gardens.

Rosa Rugosa (See Shrubs).

PART II

PEONIES

Among all garden perennials probably none is more permanent than the Peony. It may be and is grown successfully from Maine to California and from Alabama to Manitoba. One of its greatest charms is this feeling of permanence and security which is given to the garden, such a feeling as is inspired by an oak—bespeaking memories of generations gone before and anticipation of those to come.

Color schemes will not be marred by a change of shades as might be the case with annuals and indeed we come to look at Peony plants as individuals rather than as a part of a mass effect. The foliage serves throughout the summer as a foil for other flowers and remains green and vigorous until frost.

* * * * *

The American Peony Society was formed by lovers of this flower, who wished to extend the knowledge, and therefore the friendship, to those who were not aware of the qualities of the improved varieties. The membership list has grown until it is nearing a thousand, most of these being amateurs and the annual shows are scenes of gatherings of people from all over this country and Canada.

Owing to the large number of varieties, lists were sent asking the members to give their opinions of the intrinsic value of each, using a scale of ten points with ten as perfection. These votes were tabulated and averaged and each variety was "rated" as will be seen from the numbers in this catalog. The inferior varieties such as those rating below 6.0 have been automatically dropped, decidedly lessening the chances for the amateur to make unwise selections. These ratings are not infallible, but will give a fair

The Cherry Hill Strain of Peonies produce wonderful results wherever planted.

index in making lists. Other activities of the Society have resulted in making accurate descriptions and publishing these descriptions and other valuable matter in bulletins from time to time.

Membership dues are \$3.00 per year and we will be glad to send you an application blank if you will write us.

* * * * *

Peonies are usually transplanted in the fall from September to November, for the plants are the easiest to handle at that time. By using a little more care they may be successfully transplanted in the spring, even up to the time of blooming. The stems in the spring after the first warm days are very brittle and will break easily and we do not recommend moving after the middle of April. No especial preparation need be given to the soil—a good garden soil will suit these hardy plants. We do not advise using barnyard manure dug into the soil when planting and care should be taken to avoid too heavy fertilization at any time, as will be spoken of later. We find bone meal, hardwood ashes and light applications of manure to give the best results.

The plants should be covered so that the buds are not over two inches below the surface of the ground. Too deep planting will result in a good foliage, but no bloom. When once planted right, do not disturb the plants for ten years, or more, if they continue to do well.

The diseases of Peonies are very few—the two chief ones are root knot and “botrytis” or blight. Both seem to be due in some part to improper fertilization, usually overfeeding with stable manure. If this be used every year and no fresh soil given the roots, the plants are liable to a fungus which wilts the flower buds and stems. These parts should be removed and burned and lime scattered around the plants.

The size of the plants listed are one year from division, or, in some of the scarce varieties, a division equal in size. We believe that this is as small as should be planted in the permanent garden to give satisfactory results.

The plants should be well balanced, having a good root system. A single root having one, or even three or four buds on one end, is not in our opinion a well-balanced plant. Many amateur enthusiasts write us desiring smaller plants, or, as they are sometimes called “one-eye divisions,” at a correspondingly lower price. We do not advise these for general planting, especially in the South, as oftentimes there is not enough vitality to carry them over the first year. For this reason we cannot guarantee this size

Do you know that the Cherry Hill Peonies won the American Peony Society Gold Medal at London, Ontario, in 1922?

to give the proportionate satisfaction that a standard plant will give, but for those who wish to procure their stock more cheaply we can furnish smaller plants at proportionately lower prices. These are balanced plants and, with care, should grow. Quotations will be furnished if requested. These should be planted in well-worked ground and extra care given them for the first year or two, as there is some danger of their not surviving in our northern latitudes. We can also furnish two and three-year-old clumps which are correspondingly larger than the one-year. We do not advise older than three-year, as it takes the plant too long to recover from the shock.

Do not divide too often. It is a great temptation to lift a valuable or rare Peony and divide it every year or two, but if this is done the plants will be weakened so that it will take a long time for them to recover.

For our increase in stock we have selected individual plants which showed the strongest growth and the greatest bloom. In this way we have built up a strain which is known as the "Cherry Hill Strain." It is from these plants that we have produced the flowers that we have shown at the annual exhibitions of the American Peony Society at Detroit, London, Ontario, and St. Paul, and at many exhibitions in this section of the country.

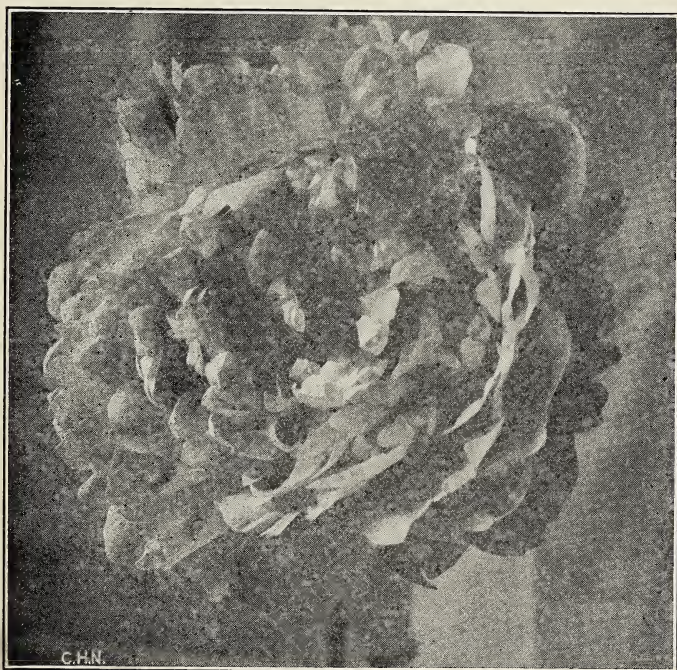

Betty Blossom, a Magnificent Cherry Hill Seedling

SERIES A

In this series we call your attention to the Cherry Hill Seedlings originated and introduced by us, also the Shaylor varieties originated and introduced by E. J. Shaylor of Auburndale.

Growing Peonies from seed is a most interesting and instructive pastime, even though the propagating and selecting of new varieties of exceptional merit sometimes proves a long and arduous task.

Here at Cherry Hill we have been growing Peonies for over half a century, buying the best of the American and European introductions for parent stock as opportunity presented itself. During the last twenty-five years, however, we have experimented quite a little in planting seed secured from crossing some of our choicest varieties and then from the seedlings raised reserving only those that gave promise of being distinct and better than those we had hitherto considered as the choicest of the world's best introductions.

By this careful process of selection and diligent comparison with the best varieties produced in this country or abroad we have finally assembled the "Cherry Hill Seedlings" which, introduced a very few at a time from year to year, have met with popular approval wherever exhibited, and as time goes by and they are better known will take their place among the cream of the world's choicest and best.

Not content, however, with producing new varieties alone, we have constantly endeavored to select and improve the best of the earlier and later introductions of merit, thus giving us a strain of plants having the outstanding merits of vigor of growth, hardiness, free blooming qualities and, above all, size, color and texture of blossom. These we are pleased to call the CHERRY HILL STRAIN and as such we offer them in the succeeding pages.

The supply of many of the newer and more recent introductions is limited, as the demand exceeds the supply and propagation is of necessity a somewhat slow process.

Many as yet, owing to their recent introduction, have not been voted on very extensively, but as time goes by and they become better known we anticipate their rating even higher than at present.

Here at Cherry Hill we are using as parent plants only the strongest, as we feel that dividing and transplanting too often has a tendency to weaken and deteriorate even the best.

When in doubt as to what to plant, please let us advise you. Please feel free to ask about Peonies you do not find listed.

A. P. SAUNDERS (1919), large flesh-white flowers changing to nearly pure white in center, guard petals sometimes marked carmine. Petals very long and curved, giving a magnolia bloom effect, except the center petals, which form a ball until the flower is well developed. Late. \$20.00 each.

BETTY BLOSSOM (1925), lovely white guard petals faintly tinted yellow, sometimes flecked crimson on the back, center of clear almost translucent white intermixed with a collar of narrow petals heavily edged with yellow, extreme center composed of short narrow stamens of clear yellow. The total effect is of a soft yellow. A variety possessing great "charm." Awarded Certificate of Merit, American Peony Society at St. Paul-Minneapolis, 1923. \$35.00 each.

BLACK PRINCE (1915) single. Very dark garnet of a "flat" tone, not glossy, with a mass of golden stamens. Owing to its soft yet bright coloring this attracts attention whenever exhibited. \$5.00 each.

CHERRY HILL (1915), very deep garnet with a sheen which gives it a very bright rich appearance in the garden. Some stamens can almost always be found mixed with the petals. Stems long, from four to four and a half feet, and very erect. Very early, oftentimes the first red to bloom. Silver Medal, Massachusetts Horticultural Society. \$12.50 each.

EDWIN C. SHAW (1919), clear shell pink. Outer petals broad and rounded, sometimes slightly edged crimson. The petals are nearly the same length except the extreme center petals which are short. This gives a very pretty cupped shape and the general effect is one of elegance of form. One of our finest seedlings. \$25.00 each.

HELEN (1922), the finest single pink Peony we have ever seen. Stems very tall and erect, and broad, dark green foliage. Double row of broad, rounded petals of deep shell-pink and mass of golden stamens. The petals have a great deal of substance and do not droop for a long time. Usually the very first of the Chinese peonies to bloom. \$15.00 each.

JAMES BOYD (1919), flesh, changing to nearly white, tinted at base of petals with yellowish salmon. Guard petals sometimes touched with carmine and green. Petals notched at tips, giving a fringed effect. Very fragrant. Late. \$16.00 each.

JAMES R. MANN (1920), large, deep, rosy pink, with one or two crimson streaks in the center of the flower and an occasional marking on back of guard petals. Central petals incurved, giving a very graceful effect. Midseason. \$20.00 each.

KATHARINE HAVEMEYER (1921), large, rose-type blooms of flesh-pink; guard petals broad and rounded, somewhat notched at the ends, center petals narrow and fringed, full high center. Sweet fragrance. Mid-season to late. Honorable Mention, American Peony Society, London, 1922. \$30.00 each.

Ask us about joining the American Peony Society.

NYMPHAEA (1919), large, flat flowers with wide silky 9.1 petals of delicate creamy white, notched at tips, and edges somewhat rolled; yellow stamens in center and a reflex of golden light throughout whole flower. Fragrant. Midseason. \$8.00 each.

PRESIDENT WILSON (1918), soft rose-pink changing 9.4 to shell-pink as flower opens, guard petals sometimes show crimson markings. Center petals very short, somewhat lacinated, gradually increasing in length outward, producing a cup-like effect. Fragrant. Late. In the report of the National Show of the American Peony Society for 1922, Secretary Saunders says of President Wilson: "This latter was shown here in beautiful form, of an exquisite shade of color, and a substantial bloom. I thought it as fine a bloom as there was in the entire exhibit, and do not wonder that it wins favorable comment from those who grow it." Honorable Mention, American Peony Society, London, 1922. \$50.00 each.

PRIDE OF ESSEX (1916), exceptionally broad petals of 8.8 deep flesh-pink make a very large flower of good form. Stems long and stiff. Midseason. First Class Certificate, Massachusetts Horticultural Society. Fragrant. \$9.00 each.

SARAH K. THURLOW (1921), large size, broad, rounded guard petals of flesh white or pearly white, with deeper heart of soft blush with faint salmon shades. Fragrant. Stiff stems and good foliage. Somewhat resembles Tourangelle in style. Late. \$35.00 each.

THOMAS C. THURLOW (1919), salmon-flesh changing 9.7 to white. Guard petals broad and collar of narrower petals or broad petaloids tinted and edged yellow, giving a delicate coloring. The extreme center is made up of short yellow petaloids surrounded by a ring of cup-shaped petals edged yellow. Midseason. \$50.00 each.

WINNIKENNI (1915), very full blooms of cherry-pink, 8.1 tall and vigorous grower and bears a profusion of flowers. Buds very tight and sometimes inclined to burst. Very late. \$2.50 each.

Mr. E. J. Shaylor has raised some very fine varieties which we have watched with interest for a number of years. In 1914 we bought his collection of named varieties other than his own seedlings and have from time to time purchased plants of these latter varieties. We are listing nearly all which he has introduced with as complete descriptions as possible. In many cases we have used the originator's descriptions.

ALMA (1916), pale pink petals enclosing a mass of in-8.4 curved yellow petaloids. A fine Japanese variety. \$5.00 each.

AUREOLIN (1917), a Japanese single of medium size with pink guard petals and deep sulphur center. Mid-season to late. \$8.00 each.

Our experience in growing Peonies is yours for the asking.

CORNELIA SHAYLOR (1917), a full, well formed flower 9.6 of pyramidal shape; guard petals and collar of a faint pink, softening to white, and deeper shell-pink center. An extra good variety. Late. \$30.00 each.

E. J. SHAYLOR (1918), globular, compact bloom of rose pink, petals tipped lighter. This variety is very distinct because of the ring of golden edged and golden tipped petals. Strong upright stems of medium height. Midseason to late. \$15.00 each.

EUNICE SHAYLOR (1919), globular blooms of ivory white, outer petals slightly flushed pink. Some stamens are present, giving golden light over the flower. Midseason. \$12.50 each.

FRANCES SHAYLOR (1915), globular flowers of iridescent white petals interspersed with incurved yellow stamenoids. A very distinct variety. Dwarf plant. Midseason. \$12.50 each.

GEORGIANA SHAYLOR (1908), exceptionally large, flat 8.9 flowers of pale rose pink with an occasional crimson fleck. Dwarf but sturdy habit. Midseason to late. We consider this one of the best of Mr. Shaylor's seedlings. \$7.50 each.

JESSIE SHAYLOR (1916), large, rather flat flowers of a 8.5 delicate shade of deep cream with a reflexed light much like that of a tea rose. Fragrant. Midseason. \$12.50 each.

LA NUIT (1915), single flowers of dark velvety carmine. 7.7 Early. \$3.00 each.

LE JOUR (1915), large pure white single flowers, petals 8.2 of good substance, so that the flowers do not wilt down. Stamens yellow, showing red stigmas. Very fine. Early. \$5.00 each.

LUELLA SHAYLOR (1917), a very fine white. Center ribs of petals are yellow, giving a total effect of a creamy yellow center. Midseason. \$15.00 each.

MARJORIE ALLISON (1916), single flowers of satiny 8.3 white. Early. \$5.00 each.

MARY WOODBURY SHAYLOR (1916), guard petals 9.4 fresh shell-pink, center creamy yellow with golden lights at base of petals. Plants dwarf with upright stems. Midseason. One of Mr. Shaylor's best seedlings. \$40.00 each.

MINNIE SHAYLOR (1923), medium height and strong upright stems, bearing very large flowers of flesh pink. Midseason.

MRS. CHARLES GILBERT (1916), a large, loose flower with exact color of Therese. Very fine. (Originator's description.) \$10.00 each.

MRS. EDWARD HARDING (1918), large, pure white 9.9 flower of fine quality. Petals are set close together without overcrowding. Midseason to late.

MRS. E. J. SHAYLOR (1921), very large flower of delicate pink, petals broad and well rounded. Rather loosely built flower but full. Late midseason. \$40.00 each.

MRS. M. P. CLOUGH (1915), large flowers of salmon pink. \$7.50 each.

MRS. SHAYLOR-FORCE (1919), large, compact bloom of globular form of ivory white, a few narrow yellow edged petals in collar and sometimes flecks of crimson in center. Very fragrant. Midseason. \$30.00 each.

NELL SHAYLOR (1920), dwarf-growing plant, producing large shell-pink flowers. Sweetly scented like a tea rose. \$15.00

ROSE SHAYLOR (1920), well formed flower with somewhat loosely arranged petals of delicately flushed white, pleasant fragrance. Erect strong growth. Midseason. \$20.00 each.

RUTH FORCE (1924), a Japanese type of bright cerise pink petals with stamens edged with petal color. Holds its color well until the petals fall. Midseason to late. \$5.00 each.

SECRETARY FEWKES (1916), very large flowers with 9.1 broad rounded petals of great substance. Creamy white with lighter center. Tall strong stems and a vigorous grower. Midseason. \$15.00 each.

WILLIAM F. TURNER (1916), very dark red or garnet. 8.4 Tall, strong grower and gives a fine spot of color in the garden. Midseason. \$5.00 each.

WILTON LOCKWOOD (1915), tall strong grower, producing large flat flowers of deep pink with pronounced crimson markings on some petals. Midseason. \$12.50 each.



A Vase of Walter Faxon which was awarded First Prize at Minneapolis, June, 1923.

SERIES B

The prices quoted are for strong one-year plants or standard divisions of equal size.

For two-year clumps add 50 per cent.

For three-year clumps add 100 per cent.

This series contains the latest and best introductions of European and American growers. We are constantly buying new varieties and testing them in our own grounds. Some are never listed while some are discarded after a number of years when better varieties take their places. Our effort at all times has been to propagate the best without harming the stock. Plants divided too often deteriorate and for that reason we take a number of years to increase our quantities. Our policy has always been to reduce the prices as soon as we could obtain a fair stock and this year we have reduced the prices of a good many, while the size of the roots will be up to our usual generous standard. The varieties not showing rating marks have been disseminated so little that they could not be fairly judged by the members of the American Peony Society.

ADMIRAL TOGO (Hollis 1907), a fine shade of crimson 7.4 which is very attractive in the garden. Midseason. \$3.00 each.

ADOLPHE ROUSSEAU (Dessert & Mechin 1890), very 8.5 tall, strong grower, bearing rather loose, sometimes semi-double flowers of deep garnet. Very fine for the garden, where its height and color make it conspicuous. Early midseason. \$2.00 each.

ALSACE LORRAINE (Lemoine 1906), pointed white petals 8.8 suffused with a golden light from the stamens make this a charming variety, giving the thought of a water-lily. Tall and vigorous grower. Late. \$4.00 each.

A. P. SAUNDERS. See Series A.

ARLEQUIN (Dessert 1921), variety of form and tint very variable; many of the flowers are of the Japanese type, whereas the vigorous stems produce full flowers. Broad guard petals clear purplish-pink splashed silvery white, center salmon-pink and yellow, very elegant variety. (Originator's description.)

AUGUSTE DESSERT (Dessert 1920), cup-shaped flower of fine form, with rounded petals, velvety crimson-carmine, very brilliant, with silvery reflex and often streaked white; very large, silvery border; visible stamens intermixed with the petals in many flowers. A superb variety, awarded certificate of merit at the Paris show, June, 1920. (Originator's description.) \$20.00 each.

AUREOLIN. See Series A.

AVIATEUR REYMOND (Dessert 1915), a very attractive 7.9 shade of cherry-red with deeper garnet shades at base of petals. \$8.00 each.

BARONESS SCHROEDER (Kelway), one of the best and 9.0 most satisfactory white Peonies. Immense globular flowers, white guard petals, and a soft, baby-pink center becoming pure white. Stems very strong and rather light green foliage. Late midseason. \$2.00 each.

BAYADERE (Lemoine 1910), large, globular flowers of 8.7 creamy white with a golden heart. Symmetrical and very pleasing in form. Midseason. \$6.00 each.

BERTRADE (Lemoine), large, compact blooms of ivory 8.1 white; stiff stems and of vigorous habit when established. Late. \$4.00 each.

CANDEUR (Dessert 1920), large, globular, delicate, silvery pink slightly tinged lilac-rose, fading to nacerd (iridescent) white; center flecked with carmine. Vigorous grower and fine clear green foliage. (Originator's description.) \$15.00 each.

CHARLES McKELLIP (Brand 1907), large size, rich 7.8 bright red. \$3.00 each.

CHERRY HILL. See Series A.

CHESTINE GOWDY (Brand 1913), shell pink with cream 8.4 colored collar. \$5.00 each.

CLEMENCEAU (Dessert 1920), very large imbricated bloom, very full. Carmine, slightly shaded amaranth with silvery tints, very large silvery border. A beautiful, very late variety, of which the flowers always open very well. (Originator's description.) \$20.00 each.

CORNELIA SHAYLOR. See Series A.

CORONATION (Kelway), delicately tinted buds opening 8.2 into creamy-white flowers, backs of guard petals very pale pink. Base of petals show golden light and the symmetrical blooms are very charming. Late midseason. \$5.00 each.

DOCTEUR H. BARNSBY (Dessert 1913), large, very full 7.9 blooms of crimson with darker shades. Free bloomer in clusters, making a good variety for garden effects. Late. \$2.50 each.

EDWIN C. SHAW. See Series A.

E. G. HILL (Lemoine 1906), large symmetrical flowers, 7.8 petals very closely and evenly placed. Rose-pink with lighter tints and occasionally a few golden stamens. Stiff stems of medium height. Our stock is strong and vigorous. Midseason. \$2.00 each.

E. J. SHAYLOR. See Series A.

ELIZABETH BARRETT BROWNING (Brand 1907), delicate pink bud, opening into a very fine white flower of large size. Late. \$15.00 each.

If in doubt as to the quality of Cherry Hill Peonies look at the list of prizes won by us.

ELWOOD PLEAS (Pleas 1900), very large, flat flowers 8.7 of a very delicate pink or white tinted pink. A strong grower. Midseason. \$6.00 each.

ENCHANTERESSE (Lemoine 1903), large, globular flowers 8.9 of creamy white, sometimes showing flecks of carmine. A tall, strong grower. Late. \$6.50 each.

ETTA (Terry), exceptionally large, semi-flat flowers of a 8.0 very fine shade of deep shell-pink. We consider this one of Terry's best. Very late. \$2.50 each.

EUCHARIS (Lemoine 1909), fragrant, creamy white, of 7.4 large size and globular shape. Late. \$3.00 each.

EUGENE BIGOT (Dessert 1894), a very fine, brilliant 8.3 crimson, of upright habit and medium height. One of the most conspicuous of this color. Late midseason. \$2.50 each.

EUGENE VERDIER (Calot 1864), rather dwarf with very 8.3 stiff stems bearing flowers of deep shell-pink intermixed with creamy yellow. Distinct. Late. \$2.50 each.

EUNICE SHAYLOR. See Series A.

EVANGELINE (Lemoine 1910), well formed, compact 8.1 flowers of pale pink. A very fresh and charming flower. Late. \$5.00 each.

EXQUISITE (Kelway 1912), good-sized flat flowers of 8.7 warm pink, petals rather pointed. Not strong in young plants, but well established plants produce fine flowers. Fragrant. Midseason to late. \$17.50 each.

FARIBAULT (Brand 1918), deep rose of a peculiar shade 8.2 with a silver sheen. \$5.00 each.

FLORENCE MACBETH (Sass 1924), immense rather flat flowers of soft blush with deeper lights. First Class Certificate, American Peony Society, 1924.

FLORENCE NIGHTINGALE (Brand 1907), a pure white 8.1 flower with delicately arranged petals. Very late. \$2.00 each.

FRAICHEUR (Lemoine 1915), like almost all of Lemoine's varieties, very large flowers of fine form. Creamy white, with delicately tinted guard petals. \$10.00 each.

FRANCES SHAYLOR. See Series A.

FRANCES WILLARD (Brand 1907), tall, strong grower, 9.1 producing creamy white flowers of large size yet delicate texture. Late midseason. We consider this one of the best of the Brand varieties. \$5.00 each.

FRANKIE CURTIS (Vories 1924), strong, stiff stems bearing large white flowers resembling chrysanthemums—that is the center petals are incurved and the outer petals recurved. Might be described as a white M. Jules Elie. A distinct addition. \$50.00 each.

Our choice collection of Phlox are in bloom from late June to October.

GALATHEE (Lemoine 1900), a well-formed flower of 8.1 pearly white. Very full double, yet opens well. Long stem and very late. Extra. \$6.00 each.

GEORGIANA SHAYLOR. See Series A.

GINETTE (Dessert 1915), large, symmetrical flowers of 8.8 deep flesh, with salmon tints at base of petals. Golden stamens are visible in flowers from young plants, but when well established the flowers are extra fine. Fragrant. \$7.50 each.

GISMONDA (Crousse 1895), full double flowers of creamy 8.2 white with a rosy light deepening toward the center. Fragrant. Late. A very charming variety. \$3.50 each.

GRACE LOOMIS (Saunders 1920), tall, strong stems, 9.2 bearing very full double flowers of clear white. Late. A fine variety. \$25.00 each.

GRANDIFLORA (Richardson), exceptionally large, very 8.8 flat flowers of silvery, shell pink. Petals are pointed, giving a very pretty effect. Very late. Extra. \$2.00 each.

GROVER CLEVELAND (Terry), fine, dark crimson 8.2 blooms on upright stems of medium height. Extra good for garden effects. Late. \$2.00 each.

H. A. HAGEN (Richardson), one of the best of the 7.7 Richardson varieties. Deep rose-pink with a few inconspicuous narrow yellowish petals, fresh "lively" coloring. Very late but blooms well. \$7.00 each.

HARRIET FARNSLEY (Brand 1916), soft shell pink. 8.2 Very late. \$2.00 each.

HENRY AVERY (Brand 1907), flushed white guard petals 8.5 and center and wide collar of yellow petals. "Accidental" markings of yellow and green in the center. Very fragrant. \$10.00 each.

JAMES BOYD. See Series A.

JAMES KELWAY (Kelway), exquisite white with a 8.7 golden glow at base of petal. Sometimes semi-double. Very tall and strong and very fragrant. Early mid-season. \$2.00 each.

JAMES R. MANN. See Series A.

JEANNE GAUDICHAU (Millet), large, well-formed 8.3 flowers of delicate pink fading to creamy flesh at tips of petals. Late. \$2.00 each.

JEANNOT (Dessert 1918), cup-shaped flowers of soft 8.9 shell-pink slightly tinted lavender. Salmon-pink lights at base of petals. This variety gives great promise. \$25.00 each.

JESSIE SHAYLOR. See Series A.

JOHN RICHARDSON (Richardson), large, flat flowers, 8.1 center deep pink, gradually fading lighter toward the tips of the petals. Tall grower. Fragrant. Considered by many to be one of the best very late varieties. \$5.00 each.

JUBILEE (Pleas 1908), extremely large flat flowers of 8.9 ivory white, petals long and narrow and arranged loosely, giving a feathery effect. Stems long but weak. Midseason. \$5.00 each.

JUDGE BERRY (Brand 1907), very large flat blooms of 8.6 soft pink tinted lighter. Very early. \$10.00 each.

JUNE DAY (Franklin 1921), light flesh, deepening toward center of flower. Rose type. Some of the central petals slightly edged with lavender. Delicate rose fragrance. (Originator's description). \$25.00 each.

KARL ROSENFELD (Rosenfeld 1908), brilliant, dark 8.8 crimson; of good form and substance. Stems stiff. One of our best of this color. \$2.00 each.

KATHARINE HAVEMEYER. See Series A.

KELWAY'S GLORIOUS (Kelway 1909), buds slightly 9.8 tinted pink, opening into large blooms of iridescent white. Fragrant. Late midseason. This is undoubtedly one of the finest Peonies. Scarce. \$30.00 each.

KELWAY'S QUEEN (Kelway), large, globular blooms of 8.8 fine form and habit. Deep flesh-pink with a few markings of carmine in the center. Fragrant. Midseason. The true variety.

LADY ALEXANDRA DUFF (Kelway), this variety is 9.1 one of the finest of the Kelway productions. Very broad petals of soft French pink, with flesh tints. Height medium and stems upright. The true variety is a strong grower in every way. Midseason. \$5.00 each.

LA FAYETTE (Dessert 1904), large evenly formed 7.8 blooms of rich pink with a silvery reflex. Fragrant and a fine variety. Midseason. \$3.00 each.

LA FEE (Lemoine), globular flowers of rose-pink with a 9.2 silvery light, collar creamy yellow. Fragrant and early. The available stock of this variety is limited. \$15.00 each.

LA FIANCEE (Lemoine 1901), very large blooms of 8.6 creamy white, sometimes with crimson flecks in center. Rather high center in bomb type. Long strong stems. Midseason. \$3.00 each.

LA FRANCE (Lemoine 1901), enormous, rather flat flow- 9.0 ers on strong stems. Soft pink, with lavender lights at base of petals. Late. A very fine variety. \$10.00 each.

LA LORRAINE (Lemoine 1901), wonderful globular 8.6 blooms of creamy white, borne high above the foliage. Some golden stamens are visible, giving a golden light to the open flowers. Stock very limited. Midseason to late. \$10.00 each.

What is true of our Peonies is also true of our Phlox.
They are good.

LAMARTINE (Lemoine), full, evenly formed bloom of 8.4 carmine, ends of petals tipped white. Strong stems. Late. Scarce. \$10.00 each.

LA PERLE (Crousse 1885). The true variety is a charming 8.5 flower. Blush-white in center, growing darker toward the edge. Fragrant. Late. \$2.00 each.

LAURA DESSERT (Dessert 1913), creamy-white guard 8.8 petals deepening to a canary-yellow in center. The flowers are symmetrical and of good size. Stock is very scarce. Midseason. \$12.50 each.

LE CYGNE (Lemoine 1907), charming milk-white flower 9.9 with incurved petals. Immense size, but symmetrical, so that it does not seem coarse. Stiff stems and dark green foliage. At the American Peony Society exhibits this variety has been awarded first as "best specimen bloom." \$18.00 each.

LONGFELLOW (Brand 1907), brilliant cherry red flower 9.0 of large size. One of the best of Mr. Brand's seedlings. \$10.00 each.

LORA DEXHEIMER (Brand 1913), large flower of bright 8.4 crimson shaded darker at base of petals. \$4.00 each.

LORD KITCHENER (Renault 1916), brilliant red. Flow- 7.6 ers in abundance on strong stems. Very early. \$2.50 each.

LOVELINESS (Hollis 1907), large, flat, very full flowers 8.8 of light pink tinted lavender. Stem strong and upright. Late. \$5.00 each.

LUELLA SHAYLOR. See Series A.

MABEL FRANKLIN (Franklin 1919), outer petals light pink. Extreme center petals a darker pink. Near the crown of flower there are intermingled short creamy petals that add greatly to the beauty. A light margining of lavender is to be found on the inner petals. Delightfully fragrant. (Originator's description.) \$30.00 each.

MADAME AUGUSTE DESSERT (Dessert 1899), very 8.6 beautiful soft pink, fading to flesh color. In the half-open flower a ring of golden stamens is visible. Midseason. A fine variety. \$2.00 each.

MADAME D. TREYERAN (Dessert 1899), delicately 8.2 tinted white petals, dotted and splashed with lilac. A free bloomer and very fragrant. Early. \$3.00 each.

MADAME GAUDICHAU (Millet 1909), exceptionally 8.8 dark crimson garnet, full globular flowers. The stalks and leaf stems are dark crimson. \$8.00 each.

MADAME GUYOT (Paillet), large, high-built flowers of 8.4 deep cream or pale yellow, with some markings of green. A strong grower and free bloomer. Very desirable. Early midseason. \$4.00 each.

We have an excellent collection of *Fleur-de-lis* (Lily of France). See them in bloom in early June.

MADAME JOANNE SALLIER (Paillet), carmine-rose 8.3 with occasional flecks on guards and center. Semi-double blooms of large size on tall strong stems. Early. \$3.50 each.

MADAME JULES DESSERT (Dessert 1909), exquisite 9.4 flowers of large size; broad, delicate petals of a translucent texture. Creamy white but lighted with buff and salmon shades. A very fine flower in every way and one of the best we know. Midseason to late. \$6.00 each.

MADAME MANCHET (Dessert 1913), very full cup-8.0 shaped flower of rose-pink with a silvery light. Tall, stiff stems. Very late. \$6.00 each.

MADAME SAVREAU (Paillet), guard petals and center 7.9 tinted faint lavender with a collar of creamy white. Center petals show carmine markings. Early mid-season. \$3.00 each.

MADELON (Dessert 1922), a beautiful, very full bomb shaped bloom of perfect form, imbricated petals, silvery pink, lightly tinged carmine. A superb late variety. (Originator's description).

MADMOISELLE JEANNE RIVIERE (Riviere 1908), 8.0 guard petals deep flesh gradually changing lighter, center petals narrower and of a deep cream shade. Tall, strong stems and abundant flowers. This variety is especially good for garden or mass effects. Mid-season. \$3.50 each.

MARCELLE DESSERT (Dessert 1899), creamy white 8.2 splashed with minute lilac dots, giving the effect of a delicately tinted flower. Some "accidental" carmine markings. Fragrant. Midseason. \$2.50 each.

MARGUERITE GAUDICHAU (Millet & Son), very delicate shell-pink petals, rather incurved, interspersed with an irregular ring of yellow stamenoids. Fragrant. Very charming variety. Late. \$8.00 each.

MARIE CROUSSE (Crousse 1892), globular blooms of a 8.9 very delicate shell-pink or deep flesh color. Stiff, upright stems. Fragrant. A very attractive flower. Midseason to late. \$4.00 each.

MARQUIS C. LAGERGREN (Dessert 1911), brilliant 8.0 cherry red with darker shadings. Flowers borne in clusters on stiff, upright stems, which make it an excellent variety for mass planting. Midseason. \$3.50 each.

MARTHA BULLOCH (Brand 1907), tall, strong growth 9.1 producing immense blooms of soft rose pink, well formed and of good substance. \$18.00 each.

MARY BRAND (Brand 1907), deep red flower of great 8.7 brilliancy. Medium height. Midseason. \$5.00.

MARY WOODBURY SHAYLOR. See Series A.

MIGNON (Lemoine 1908), globular flower of pale pink, 8.7 with sometimes slight crimson markings. The blooms are symmetrical and stand well above the luxuriant light green foliage, giving a finished appearance. Rather dwarf. Midseason. \$7.50 each.

MILTON HILL (Richardson), very beautiful flower of a 9.0 delicate shade of flesh color with pale salmon-pink tints; sometimes marked crimson. Of globular form and rather incurved petals; it is an exquisite flower in every way. Late. \$3.00 each.

MRS. C. S. MINOT (Minot 1914), a variety of great merit 9.3 which we introduced in 1920. Awarded Silver Medal by Mass. Hort. Soc. Rather dwarf plant with stiff stems and dark green foliage. Very large flowers, finely formed, with broad petals. Guard petals faint shell pink, center of creamy white with golden lights at base of petals. A few splashes of crimson is apparent in some flowers. Late. We have only a few plants to offer this year. \$50.00 each.

MRS. CHARLES GILBERT. See Series A.

MRS. EDWARD HARDING. See Series A.

MRS. E. J. SHAYLOR. See Series A.

MRS. GEORGE BUNYARD (Kelway 1898), finely formed 8.6 flower of shell pink changing to deep blush, underside of guard petals somewhat flecked green. Tall, strong stems bearing an abundance of flowers. Midseason to late. \$6.00 each.

MRS. M. P. CLOUGH. See Series A.

MRS. SHAYLOR-FORCE. See Series A.

M. JULES ELIE (Crousse 1888), immense globular blooms, 9.2 guard petals recurved, resembling chrysanthemums. Clear medium pink with a silvery tinge. Midseason. \$2.00 each.

M. MARTIN CAHUZAC (Dessert 1899), very dark garnet 8.8 or maroon; globular flowers of medium size on strong stems. The darkest Peony we have ever seen. Midseason. \$5.00 each.

MONT BLANC (Lemoine 1899), extremely large flowers 8.6 of milky white, very full double. Petals of medium width fringed at tips, giving a feathery appearance. Stems very large and tall. Midseason. \$5.00 each.

NANCY DOLMAN (Vories 1924), extremely large globular flowers on long stiff stems. Petals rather wide and of a fresh pink. Silver Medal, Garden Club of America, for best new seedling at American Peony Show, Des Moines, Iowa. \$50.00 each.

NELL SHAYLOR. See Series A.

NYMPHAEA. See Series A.

PASTEUR (Crousse 1896), large flowers of very delicate 8.0 shell pink with soft yellow lights at base of petals. Midseason. \$2.00 each.

Not how many but how good, is the aim at Cherry Hill.

PERRETTE (Dessert 1921), very pretty flower, white slightly tinged flesh and straw yellow, petals intermixed with golden stamens, pleasant fragrance, very free bloomer in clusters. (Originator's description.)

PHILIPPE RIVOIRE (Riviere 1911), very fine bright 9.2 crimson, of good form and growth. The most fragrant of the "red" Peonies. Midseason. Very scarce. \$25.00 each.

PHOEBE CARY (Brand 1907), large flowers of very soft 8.8 rose pink, shading deeper toward the center. Stems tall and strong. Late. \$8.00 each.

PHYLLIS KELWAY (Kelway), large flowers of flushed 8.8 pink, yet with the delicate coloring which give a fresh and charming effect. Strong, erect stems. Fragrant. Late. \$10.00 each.

PIERRE DUCHARTRE (Crousse 1895), evenly colored, 8.2 deep shell-pink flower with very broad, rounded petals. Stems strong and upright, although only of medium height. Very late. \$2.00 each.

PINK BARONESS SCHROEDER (Kelway), sent out by Kelway in some cases as Baroness Schroeder. Exceptionally large fine flowers, flat in form, of deep shell-pink with delicate tints. Extra good both as a cut flower and for garden effects. Midseason. \$10.00 each.

PRESIDENT WILSON. See Series A.

PRIDE OF ESSEX. See Series A.

PRIMEVERE (Lemoine 1907), guard petals deep creamy 8.6 yellow and center petals sulphur-yellow. If not exposed to the full sun the flowers will hold a canary yellow which is most attractive. Very fine. Midseason. \$5.00 each.

RACHEL (Lemoine 1904), large, globular flower of ex- 8.4 cellent form; fresh, soft rose. Strong stems. \$10.00 each.

RAOUL DESSERT (Dessert 1910), large bloom with broad 9.0 petals of shell-pink with deeper gleams. Distinct and fresh coloring. Late midseason. Scarce. \$15.00 each.

REINE HORTENSE (Calot 1857), large compact flower 8.7 with broad rounded petals of soft flesh color, center showing some crimson splashes. Very charming variety. Midseason. \$2.50 each.

RENEE MARIE (Dessert 1920), pretty flower of very elegant shape, soft fleshy pink shaded salmon, fading to silvery white flecked with carmine; strong stems and erect habit. (Originator's description.) \$20.00 each.

RICHARD CARVEL (Brand 1913), probably the best early 8.8 red which we have. Large, bomb shaped blooms of the same style as Felix Crousse but better in color. \$5.00 each.

We have always something in bloom from early May until late October.

ROSA BONHEUR (Dessert 1905), delightful flowers of 9.0 fresh soft pink. Petals even and incurved, giving a globular shape. Plant rather dwarf and compact. Midseason. \$7.50 each.

ROSE SHAYLOR. See Series A.

ROSETTE (Dessert 1918), delicate shell-pink, illuminated 8.9 with salmon tints at base of petals. Golden stamens are sometimes visible. Occasional accidental markings on guard petals. Early midseason. \$10.00 each.

RUTH BRAND (Brand 1907), large, compact bomb-type 8.1 of soft lavender pink. Strong stems. Midseason. \$2.50 each.

SAMUEL HENSHAW (Richardson), guard petals clear 7.3 rose-pink tinged with white, center petals narrower; cream and pink intermixed. Very large. Late. \$3.00 each.

SARAH BERNHARDT (Lemoine 1906), very large, well 9.0 formed flowers of good quality. Delicate shell-pink of charming freshness. Extra. Late. \$4.00 each.

SARAH CARSTENSON (Terry 1903), soft shell-pink 8.6 changing to deep flesh, center petals edged or flecked carmine. Globular in form and a very attractive flower. Medium to dwarf but of strong growth. Midseason. \$10.00 each.

SARAH K. THURLOW. See Series A.

SECRETARY FEWKES. See Series A.

SOLANGE (Lemoine 1907), extra large flowers with broad 9.7 rounded petals of such fine form that the flower does not look coarse. Petals waxy white but suffused with a reddish golden light, so that the total effect is such as may be seen on a cloud at sunset. One of the very finest. Late midseason. \$7.00 each.

SOUVENIR de LOUIS BIGOT (Dessert 1918), exception- 8.8 ally large blooms of a very distinct shade of rich salmon-pink with silvery lights. Extra fine. Late midseason. Scarce. \$10.00 each.

SPLENDIDA (Kelway), tall, very strong stems bear large 8.3 globular blooms of flesh-white, slightly tinted lilac. Very fragrant. On account of its strong habit we recommend it as a "landscape variety." Midseason to late. \$3.00 each.

STANDARD BEARER (Hollis 1906), very high-built 8.8 globular blooms with recurved central petals. Uniform color of pale pink. Fragrant. Dwarf but with strong, stiff stems. Early. \$20.00 each.

STANLEY (Crousse 1879), large globular flowers of light 8.1 pink with lilac lights. Total effect is very pretty. Midseason. \$2.50 each.

We have always something in bloom from early May until late October.

SUZETTE (Dessert 1911), petals of brilliant rose-pink 8.0 interspersed with golden stamens. Strong stems that give a profusion of blooms, literally covering the plants, making this a fine variety for garden effects. Midseason. \$2.00 each.

THERESE (Dessert 1904), one of the very best and probably the most satisfactory variety in commerce. Vigorous and free blooming, producing large flowers of soft shell-pink with lighter center. Stems of medium height and good strength. Midseason. \$6.00 each.

THOMAS C. THURLOW. See Series A.

TOURANGELLE (Dessert 1910), cup-shaped flowers of 9.4 delicate creamy white with deeper salmon shadings at base of petals. Most unusual and beautiful coloring. Very fragrant. Late. \$7.50 each.

VENUS (Kelway), exquisite pointed buds, opening into 8.3 large, compact flowers of delicate shell-pink with a collar of flesh-white. Extra good both as a garden flower and as a cut flower. One of the best in our collection. Midseason. \$2.00 each.

VICTOIRE de la MARNE (Dessert 1915), large globular 8.3 blooms of dark crimson with a silvery reflex. Stems strong and vigorous. Midseason. \$7.50 each.

WALTER FAXON (Richardson), medium sized blooms of 9.3 bright rose-pink with salmon shades. Very distinct. A variety which should be in every garden. Late. \$7.00 each.

WILLIAM F. TURNER. See Series A.

WILTON LOCKWOOD. See Series A.

WINNIFRED DOMME (Brand 1913), medium-sized 7.8 flower of bomb type, bright red. Medium height and strong stems. Early midseason. \$3.00 each.

WINNIKENNI. See Series A.

SERIES C

\$1.50 each; \$15.00 per dozen.

Two year clumps \$2.25 each, \$22.50 per dozen.

Three year clumps \$3.00 each, \$30.00 per dozen.

This series embraces Peonies which have well established ratings, as they have been well tested and are what are called "Standard Varieties." We can recommend their qualities of growth and bloom as satisfactory and a selection for a border or mass planting will be found to give masses of color. They have been grown from the Cherry Hill Strain and included in this series are many which formerly listed

We have always something in bloom from early May until late October.

at much higher prices. Varieties not wholly satisfactory have been eliminated in order that the standard be kept up to the highest mark.

ALBERT CROUSSE (Crousse 1892), large, well-formed 8.6 flowers of soft shell-pink with faint salmon tints. Stems tall and strong and a vigorous grower. Very fine as a cut flower. Late.

ALFRED de MUSSET (Crousse 1885), large, full, double 7.4 blossoms of a light pink with somewhat deeper center. Fragrant. Tall, upright stems and good foliage. Late. (We believe that this should have a higher rating, as it is a fine variety.)

ASA GRAY (Crousse 1886), a variety which was introduced a good many years ago, but rather scarce, as there is always a good demand. Unique flowers of milk-white thickly sprinkled with minute carmine dots, so that the total effect is delicate pink. Mid-season.

AURORE (Dessert 1904), a free flowering variety, petals 8.0 rather loosely arranged, mixed with yellow stamens which give a charming effect of creamy white with golden lights. Midseason.

AVALANCHE (Crousse 1886), fine flower of convex form, 8.7 ivory white oftentimes with a touch of crimson on the central petals. Very good as a cut flower. Late mid-season. This won first prize at London, Ont., for best flower in the show.

BEAUTY'S MASK (Hollis 1904), large flower of faint 7.9 blush-pink with narrow petaloids of deep cream, edged yellow. These are incurved with the petals and give the flower a distinctive appearance.

CLAIRE DUBOIS (Crousse 1886), very large globular 8.7 blooms of satiny pink, petals long and incurved. Strong stems and dark green foliage. Late.

ELIE CHEVALIER (Dessert 1908), large blooms of rose- 7.3 pink, globular, rather loosely formed. Tall stems and many flowers. Midseason.

ESTAFETTE (Dessert 1910), good sized, globular blooms 7.8 of carmine with silvery light. Very early.

EUGENE REIGNOUX (Dessert 1905), large, strong 7.3 grower, producing an abundance of semi-double, rather brilliant pink flowers. Early midseason.

EUGENIE VERDIER (Calot 1864), a tall and free-bloom- 8.6 ing variety of good size and form. Delicate flesh center with lighter outer petals of a beautiful satiny sheen. Midseason.

FERDINAND STOLICZKA (Richardson), shell-pink 7.5 guard petals; center petals shell-pink intermixed with narrow, creamy white. Tall, stiff stems. Early.

We are always glad to give our customers the benefit of our experience.

GERMAINE BIGOT (Dessert 1902), cameo pink with 8.5 lighter flesh colored tints in center, very broad petals and altogether a fine flower. Stems of medium height and upright. Midseason.

LADY BERESFORD (Kelway 1895), large, well formed 7.8 flowers of a delicate but rich shade of shell pink, changing to blush. Midseason.

LAMARTINE (Calot 1860), extremely large flowers of 8.3 delicate pink. A showy variety in the garden and has good keeping qualities. Midseason.

LA ROSIERE (Crousse 1888), a dainty variety with semi-8.3 double white blooms having yellow tints like a tea rose. Foliage dark green and "crinkled." Not large but very charming. Midseason.

MME. EMILE LEMOINE (Lemoine 1899), large full 8.9 blooms of soft flesh-white. Petals have a rather translucent effect. Tall strong stems. Midseason.

MARGUERITE GERARD (Crousse 1892), globular blooms 8.4 of flesh-pink fading to creamy white, showing a ring of gold when fully developed. Strong grower and free bloomer. Late.

MONSIEUR DUPONT (Calot 1872), large, symmetrical 8.5 flowers of ivory-white with crimson markings in center. Strong, vigorous growth and a fine variety. Late.

NEPTUNE (Dessert 1905), faint lilac guard petals, center 7.6 milk white, well formed flowers on strong stems. Midseason.

OCTAVIE DEMAY (Calot 1867), large rather flat flowers 8.5 of pink and white beautifully blended. Fragrant. Dwarf plant, but good foliage.

PERFECTION (Richardson), large flower of light pink, 8.0 changing to flesh-white. Late.

PETITE RENEE (Dessert 1899), semi-double flowers 6.9 oftentimes approaching the Japanese type, deep pink with orchid coloring, distinct. Midseason.

SIMONNE CHEVALIER (Dessert 1902), deep shell-pink 7.9 with lighter collar, bomb shape. A profusion of large flowers on tall stems make this one of the most noticeable of the early midseason varieties.

SERIES D

\$1.00 each; \$10.00 per dozen.

Two year clumps \$1.50 each, \$15.00 per dozen.

Three year clumps \$2.00 each, \$20.00 per dozen.

Included in this series are the best of the "older" varieties which have proved their worth and stood the test in many places. There will be found many

A home without a planting of shrubs, trees and flowers is bare indeed.

which formerly listed at higher prices. We have been able to increase our stock and therefore wish to give our customers the benefit.

ARCHIE BRAND (Brand 1913), well-formed flowers of 7.5 shell pink with lighter border.

BELISAIRE (Lemoine 1901), large cup-shaped flowers of 7.5 white, heavily sprinkled with lavender, giving a total effect of a delicately tinted flower. Midseason.

BENJAMIN FRANKLIN (Brand 1907), deep bright red, 7.6 medium size. Stems long and straight.

COURONNE d'OR (Calot 1872), large, full flower of pure 8.1 white with a circle of golden stamens. A very beautiful variety and valuable as a cut flower. Late.

DORCHESTER (Richardson), plant somewhat dwarf, 7.7 bloom of a delicate pink, of good size and fine form. Late.

EDITH LYTTLETON (Kelway), quite an early and free-blooming variety of large globular form. Coloring a beautiful deep shell-pink with light satiny tips.

FELIX CROUSSE (Crousse 1881), a compact globular 8.4 bloom of large size and fine form. Deep ruby red, center shading somewhat deeper. Very choice. Mid-season to late.

GLOIRE de CHARLES GOMBAULT (Gombault), tall, 7.9 strong stems bearing large flowers of mauve-pink with a deep collar of creamy white and a pink tuft in the center. Very distinct. Midseason.

JULES CALOT (Calot 1861), large double flowers of a 7.2 beautiful shade of deep rose-pink. Blooms very freely and is choice as a cut flower. Late.

LA TENDRESSE (Crousse 1896), delightful milk-white 8.1 flowers with an occasional splashing of carmine; good size and borne freely in clusters. Midseason.

L'INDISPENSABLE, very large flat blooms of delicate 7.3 flesh pink. Valuable as a cut flower.

MME. CALOT (Miellez 1856), large, flesh-pink blossoms 8.1 with some buff shades. Strong stems. Early.

MME. CROUSSE (Calot 1866), a very large and beautiful 7.9 pure white flower, sometimes showing a crimson fleck on a central petal. Extra. Midseason.

MME. EMILE GALLE (Crousse 1881), an exquisite shade 8.5 of shell-pink. Flowers large and borne on long stems. We can thoroughly recommend this where a very late variety is desired.

MLLE. LEONIE CALOT (Calot 1861), a beautiful shade 8.1 of salmon-pink fading to a soft flesh-white. Blooms freely in clusters on long stems. Late.

Plants and trees are like people—many times thirsty for a drink of water.

MARIE (Calot 1868), well formed, compact flowers of 8.1 white with a faint tinge of canary-yellow. Very tall, stiff stem and very late.

MARIE JACQUIN (Verdier), medium-sized flowers of 8.3 delicate flesh-white changing to pure white. Petals pointed, and this, with the golden stamens often visible, give a pond-lily effect. A charming and exquisite flower. Midseason.

MASTERPIECE (Kelway 1895) (syn. Mr. Manning), a 7.4 deep, glowing crimson, oftentimes showing some golden stamens. Stems erect and a very fine variety for garden effects. Late.

MIDNIGHT (Brand 1907), large, very dark maroon, good 7.3 for cut flowers. Early midseason.

MRS. CAREW (Brand 1907), delicate silvery blush, in- 7.8 ner petals sometimes edged carmine. Fragrant.

NORFOLK (Richardson), somewhat cup-shaped flower of 7.6 deep shell-pink. Rather weak stems. Late.

ODETTE (Dessert 1909), globular flowers of soft pink 7.3 shaded with lavender, outer petals shading deeper. Tall strong stems and fragrant flowers. Early mid-season.

OLD SILVER TIP (Brand 1918), soft madder-red with 7.6 silver tipped petals giving a silvery sheen. Stiff stems and good foliage. Late.

PIERRE REIGNOUX (Dessert 1908), large flowers of 7.6 bright rose-pink petals rather loosely arranged. A free bloomer in clusters. Very good for garden effect. Early.

POMPONETTE (Dessert 1909), dwarf to medium height, 7.4 flowers velvety pink with a silvery reflex. Free flowering. Midseason.

PRINCE OF DARKNESS (Brand 1907), an exceptionally 7.6 dark maroon; sometimes will "burn" if exposed to the full rays of the sun. Early.

R. P. WHITFIELD (Richardson), flesh, shading a little 7.8 deeper towards the edge. Rather flat flowers borne on long stems. Very late.

TRIOMPHE de l'EXPOSITION de LILLE (Calot 1865), 7.8 deep shell-pink with minute splashings of a deeper shade. A remarkable uniform blossom, as the petals are laid in regular order. Midseason.

VIRGINIE (Calot 1858), large fragrant blooms of shell- 7.6 pink fading to a flesh color. Bright golden stamens Showing in center of fully opened flower. Extra nice. Midseason to late.

WASHINGTON (Crousse 1850), very showy medium-sized blooms of bright pink, lighter collar. Midseason.

Be sure that no fertilizer or manure comes in direct contact with any roots. It may mean certain death to a tree or plant.

SERIES E

75 cents each; \$7.50 per dozen.

Two year clumps \$1.13 each, \$11.25 per dozen.

Three year clumps \$1.50 each, \$15.00 per dozen.

A good selection may be made from this series, none listing less than 7.0. We do not claim that you will get the very best show blooms from these, but we do claim that you will get a profusion of bloom and strong vigorous plants which will give great satisfaction.

AUGUSTIN d'HOOR (Calot 1867), rich, deep carmine 7.8 with silvery reflex. Midseason.

COQUELIN (Dessert 1905), attractive cup-shaped flowers of regular form and even rose pink color. Medium height and stiff stems. Early.

DOCTEUR CAILLOT (Verdier 1856), good sized flowers 7.2 of crimson. Blooms very freely, oftentimes in clusters, and is a very good variety for garden effects. Midseason.

DUCHESS DE NEMOURS (Calot 1856), cup-shaped 8.1 blooms, broad guard petals of white and narrower central petals of sulphur yellow with oftentimes a marking of green. Early midseason.

ELLA WHEELER WILCOX (Brand 1907), deep pink of 7.6 noticeable fragrance. Blossoms in clusters. Midseason.

FESTIVA MAXIMA (Mieliez 1851), probably the most 9.3 widely known of any Peony. Exceptionally large ivory-white flowers of rather feathery appearance, with a fleck of crimson in the center. Strong grower and free bloomer. Midseason.

JEANNE d'ARC (Calot 1858), soft rose with a collar of 7.9 lighter petals and carmine-tinted center. Midseason.

LA TULIPE (Calot 1872), large pointed buds of light 7.5 pink, beautifully marked with carmine stripes. Flowers light flesh-pink. Very good. Midseason.

MME. BARILLET DESCHAMPS (Calot 1868), a variety 7.8 well adapted for landscape work. Blossoms large, well formed, and of a beautiful soft rose with silvery reflex. Foliage quite broad. Midseason.

MME. DE VERNEVILLE (Crousse 1885), a beautiful 7.9 milk-white Peony with center flesh-pink when first opened. Center petals sometimes tipped with carmine. Early to midseason.

MME. DUCEL (Mechin 1880), extra large globular blooms 7.9 of a beautiful rose-pink with silver reflex, resembling a mammoth chrysanthemum. Very fine. Midseason.

Be sure to note that the Peony Buds or Eyes are not to be over 2 to 2½ inches below surface.

MME. LOISE MERE (Calot 1863), large full flowers of a 7.2 delicate flesh pink, center petals edged with crimson. Buds somewhat inclined to burst but when well opened a very beautiful flower. Late.

MLLE. MARIE CALOT (Calot 1872), a pure milk-white 7.4 flower of good size and form with occasional edgings of crimson. Late midseason.

MIREILLE (Crousse 1894), flowers quite large and of a 7.7 beautiful milky white color. Late.

M. BOUCHARLAT AINE (Calot 1868), strong plants 7.1 bearing immense imbricated blooms of soft pink. Very good for landscape work.

PRINCESS IRENE (Kelway), tall strong grower and free 7.2 flowering quality. Guard petals flesh-pink and center sulphur yellow. One of the best "yellow" Peonies. Midseason.

RUBRA SUPERBA (Richardson), dark crimson of good 7.2 form and color. Well established plants will produce a quantity of very late flowers.

SOUVENIR du DR. BRETONNEAU (Dessert 1896), deep 7.2 rosy red, rather loosely arranged petals. Midseason.

UMBELLATA ROSEA (Guerin 1895), medium to large 7.4 blossoms with guard petals a violet-rose and center petals a creamy white. Formerly listed as Sarah Bernhardt. Early.

SERIES F

50 cents each; \$5.00 per dozen.

Two year plants, 75 cents each, \$7.50 per dozen.

Three year plants \$1.00 each, \$10.00 per dozen.

This series lists varieties which have been on the market for a longer time and therefore it has been possible to propagate larger stocks. Although the American Peony Society has set the limit at 6.0, we are carrying practically nothing below 7.0 and in the



A California garden where some of our Peonies grow.

two or three cases only because the varieties are with us of merit and would deserve higher ratings.

ADELAIDE DELACHE, rose pink petals tipped creamy white and rather loosely arranged. Midseason.

ALEXANDRE DUMAS (Guerin 1862), large, attractive 7.1 blooms of bright pink often intermixed with creamy white petals. Midseason.

ARMAND ROUSSEAU (Dessert & Mechin 1893), symmetrical blooms of bright rose pink, prettily mixed with golden stamens, stems stiff and upright. Midseason.

CANDIDISSIMA (Calot 1856), guard petals pure white 7.1 deepening to a pale yellow in the center. A good early white.

EDOUARD ANDRE (Mechin 1874), medium sized blossoms of a satiny crimson-maroon with rich golden center. Midseason.

EDULIS SUPERBA (Lemon 1824), deep rose-pink with 7.6 an occasional crimson marking. Guard petals wider than those in the center. Very early.

GLOIRE de CHENONCEAUX (Mechin 1880), large, medium rose pink flowers, center petals marked with red. Midseason.

GOLDEN HARVEST (Rosenfield 1900), guard petals deep 7.3 rose-pink and a collar of creamy yellow with tufted center of pink. Midseason.

HELENA, a delicately formed white Peony with a faint straw colored center. Very pretty. Midseason.

LOUIS VAN HOUTTE (Calot 1867), flowers of medium 6.9 size, of a beautiful dark crimson, with a lustre which makes them noticeable.

MME. CAMILLE BANCEL (Crousse 1897), light pink 7.7 with a silvery reflex, large and well formed flowers. Good as a cut flower. Late.

MADAME FOREL (Crousse 1881), a good sized flower 7.7 with incurved petals of silvery pink. Long stems and good foilage. Midseason.

MARECHAL VAILLANT (Calot 1864), immense full 7.5 blooms of crimson of good substance. Stems long but should be supported to keep up the heavy blossoms. Very late.

ZOE CALOT (Miellez 1855), a large flower of semi-flat 7.0 type, soft even pink. Midseason.

SINGLE PEONIES

Price per dozen at ten times the single rate, e. g., \$1.00 each; \$10.00 per dozen.

The single flowers, or those having a single row of petals with a center of yellow stamens, are the first to bloom, but will last for some time, for as the terminal flower fades the side or lateral buds open. For garden effects they are often more satisfactory. They are more individual and withstand the rains and wind where the heavier doubles might be beaten down. In the early morning and at dusk the flowers are closed, resembling large rose buds, and are especially alluring. If cut when in bud and brought into the house they will keep for a week or more. We have tested many varieties for years and list below those that we have found to be the best.

AREOS, the earliest single we have. Broad silky petals of delicate pink changing to lighter as flowers mature, and large golden centers. 75c each.

BLACK PRINCE, see Series A.

CELESTE BROCHET (Brochet), milk white petals thickly sprinkled with minute dots of lilac, giving a total effect of pale lavender or faint pink. Stock limited. \$3.50 each.

CLAIRETTE (Dessert), tall, strong stems with dark green 8.5 foliage, bearing very large pure white flowers. The petals are long and silky and the center mass of stamens is bright yellow. \$3.00 each.

DEFIANCE, the striking contrast of the bright crimson petals and the golden stamens make the variety very effective for a spot of color in the garden. 75 cents each.

HELEN, see Series A.

HERMES, a soft shade of deep shell-pink. 75c each.

HESPERUS (Kelway), broad petals of deep shell-pink of good substance, forming a cup-shaped flower. \$3.00 each.

LADY LILIAN OGLE (Kelway), faintly tinted buds, opening into pure white flowers. Strong, vigorous plants of a rather bushy habit. \$1.50 each.

LA FIANCEE (Dessert 1902), large white flowers with a 8.4 glowing mass of stamens. Tall, stiff stems and luxurious foliage. \$2.00 each.

LA NUIT. See Series A.

LE JOUR. See Series A.

We are willing to rectify all mistakes, so please write us when things are not right.

L'ETINCELANTE (Dessert), large flowers and broad 8.1 petals of brilliant carmine with a silvery border. Stems erect and vigorous. \$3.00 each.

MARJORIE ALLISON. See Series A.

MRS. KEY, a deep shade of glowing crimson. Very effective and one of the best of this color. \$1.00 each.

MRS. F. J. CLARK, a strong grower, petals broad and pure white, except a faint tinting of pink at base. \$1.50 each.

PERLE BLANCHE (Dessert), broad rounded petals of 8.4 pure white and a glowing mass of golden stamens. Stems tall and erect. Stock limited. \$5.00 each.

PRINCE BISMARCK, large flowers of deep crimson with golden stamens. 75c each.

PRINCESS OF WALES (Barr), a beautiful shade of pink. The delicate flowers resemble wild roses. Our stock is limited. Not for sale.

ROSY DAWN (Barr), vigorous, branching habit, foliage 8.5 large and dark green. Buds of faintly tinted pink changing into pure white in the open flower. Very desirable. \$2.00 each.

SINGLE WHITE, from among our many thousands of seedlings we selected a number of the best. Glistening white flowers with golden stamens. \$1.00 each.

THE QUEEN (Kelway), a beautiful single white, delicate 8.3 suffused blush-pink. Free blooming and vigorous. \$1.50 each.

WHITLEYI MAJOR, quantities of blush-white flowers 8.5 with golden hearts are borne on the strong stems. Foliage heavy and dark green. \$1.50 each.



Specimen Rhododendron Carolinianum

RARE SINGLE JAPANESE PEONIES

The so-called Japanese Peonies are those which have one or two rows of petals and centers of stamens much thickened. These are almost devoid of pollen and oftentimes make a thick cushion of golden yellow. The effect is very beautiful and distinct and they continue to bloom throughout the Peony season. Although strong growers they propagate slowly and the stocks are usually limited.

ALMA. See Series A.

AMA-NO-SODE, exceptionally large flower, petals bright rose-pink with lighter tints and a mass of stamens. Very scarce.

AUREOLIN. See Series A.

FLASHLIGHT (Hollis 1906), crimson petals with narrow 7.6 central petals deep yellow with crimson shades. A most distinct and attractive flower. \$5.00 each.

GOLD MINE, deep vinious red petals with golden stamens. \$3.00 each.

ISANI GIDUI, tall strong stems, rounded petals of pure white with a thick cushion of golden stamens. We consider this the best white which we have ever seen, but our stock is very limited and for this year it is not for sale.

JAP NO. 5. We received this variety without a name from a private collection and have not identified it. Petals bright crimson with bright yellow stamens. Strong grower and free bloomer. \$3.00 each.

KING OF ENGLAND (Kelway), a rich shade of carmine, 8.4 the long stamens self color edged golden. Tall, strong grower and free bloomer. A brilliant variety. We believe our stock to be the true strain. \$7.50 each.

PURITY (Bunting), pure white petals surrounding a mass of pale yellow filamentary stamens. A dainty flower. \$5.00 each.

PURPLE CUP, deep cherry red petals which make an effective contrast with the golden stamens. \$5.00 each.

RUTH FORCE. See Series A.

TOKIO, tall strong stems with an abundance of dark green foliage. Large flowers of rose-pink petals and a thick mass of incurved stamens. One of the best Japanese pinks which we have ever seen. \$7.50 each.

WHITE LADY, dwarf plant but vigorous in growth, with 8.5 light green foliage. Flowers of glistening white with a very thick mass of deep yellow stamens. The true variety is scarce. \$10.00 each.

We are constantly in search of something better to offer to our customers.

YESO, guard or outside petals pure white, narrow center petals white, shaded slightly yellow, with oftentimes a carmine top. \$6.00 each.

NO. 77A. One of our seedlings which we have not named. Deep pink guard petals, center petaloids deep salmon pink, sometimes mixed with longer ones of rosy pink (as if dipped). Very early and attractive because of its oddity. Strong growth. \$5.00 each.

VARIOUS PEONIES

We have grouped below several varieties. The first three are crosses between Chinese Peonies and Wittmanniana and the last three are European types and varieties. They are all early flowering and extend the season of Peonies by two weeks.

AVANT GARDE, exquisite single flower of pale smoky pink with golden tints and golden stamens. \$5.00 each.

LE PRINTEMPS, a creamy yellow shade, difficult to describe, with faint reddish veinings at base of petals. Yellow stamens. \$5.00 each.

MAIFLEURI, delicate flesh-white, with a rich creamy, yellow overcolor. Very fine. \$5.00 each.

These three are distinctive for their delicacy of coloring.

OFFICIALIS ROSEA PLENA, beautiful rose-pink flowers, fully double possessing good substance, so that they will last for some time as cut flowers. Not for sale.

OFFICIALIS RUBRA PLENA, double bomb shaped flowers of bright blood red with almost no trace of purple. The old-fashioned red, "piney," 75c each.

SMOUTH, single, very brilliant red petals of silky texture and a center of bright yellow stamens. Foliage deeply cut. Very early. \$2.00 each.



If there is anything good in Peonies, Cherry Hill has it.

PHLOX

This popular class of perennials needs no introduction and is probably the most satisfactory for mass effects in the garden. By a selection of varieties and by clipping off the flower heads before they go to seed, one may have a great deal of color in the garden through the difficult months of July and August. Indeed, Phlox will be in bloom when the first frosts come in October. The newer varieties are such splendid improvements over the older ones that there is no excuse for continuing the muddy purples and magentas. A very effective result may be obtained by planting groups in front of shrubbery, as the flowering season of shrubbery borders is increased.

To overcome the effects of mildew on the lower leaves, spray with Bordeaux mixture or dust with powdered sulphur. Clip the blossom heads off as soon as they are through blooming, and pull out any seedlings which may appear, or otherwise the purple seedlings will choke out the parent plants and spoil the color effects planned.

SERIES A

20 cents each; \$2.00 per doz.; \$15.00 per hundred

Six plants of one variety will be furnished at the dozen rate, and fifty of one variety at the rate per hundred. Double-size clumps at double price.

ANTONIN MERCIÉ, a tall variety of a beautiful shade of lavender, eye lighter. Midseason.

MME. MEURET, tall, very fine for massing. Flowers bright crimson, scarlet or flame color. Midseason.

MISS LINGARD, one of the earliest flowering tall varieties. Medium sized white flower with light red eye. A continual bloomer.

STELLA'S CHOICE, a tall vigorous grower. Trusses very large and snow-white. Extra nice. Late.

SERIES B

25 cents each; \$2.50 per doz.; \$18.00 per hundred

Six plants of one variety will be furnished at the dozen rate and fifty of one variety at the rate per hundred. Double-size clumps at double price.

ANNIE COOK, medium in height and of a bright flesh pink. Extra good.

Every year sees an improvement in Cherry Hill Quality.

- CREPUSCLE**, very large flowers of soft lilac deepening to a deep crimson center, total effect is very fine. Medium height. Midseason.
- DAWN**, a beautiful shade of shell-pink, with an inconspicuous carmine eye, of medium height and free flowering habit. Midseason.
- EUROPA**, a pleasing variety of medium height with ivory-white blooms and carmine eye. Trusses large and well formed. Midseason.
- F. G. VON LASSBURG**, plants of medium height, bearing pure white trusses of good size and substance. Individual panicles extra large. Midseason.
- FRAU ANTON BUCHNER**, a rich creamy-white blossom of extra size panicle and truss. Medium to tall. Midseason.
- GEN. VAN HEUTZ**, large panicles of salmon-red on medium sized trusses. Eye a grayish-white. Tall, midseason to late.
- HANNY PFLEIDERER**, a beautiful velvety white overlaid with light rose-pink, with carmine eye, flowers large, medium height. Midseason.
- LE MAHDI**, about the best dark blue Phlox grown. Flowers large, plants tall. Late.
- LE SOLEIL**, beautiful soft rose with darker-shaded eye, very choice. Medium height. Abundant bloomer during July, August and September.
- MONS. GRAHAM**, a profuse bloomer of bright rose-pink. Medium height. Midseason to late.
- PANTHEON**, a somewhat lighter rose-pink than Mons. Graham. Very choice. Tall. Medium to late.
- PEACH BLOW**, as its name implies, this variety is practically a peach-blossom pink with a somewhat lighter eye. Plant rather dwarf. Midseason.
- R. P. STRUTHERS**, Medium to tall variety. Color, bright pinkish salmon with dark crimson eye. Midseason.

SERIES C

35 cents each; \$3.00 per doz.; \$22.00 per hundred

Six plants of one variety will be furnished at the dozen rate and fifty of one variety at the rate per hundred. Double-size clumps at double price.

ASIA, one of the newer varieties, a beautiful lilac-rose with brilliant carmine eye. Medium height. Midseason to late.

B. COMTE, a deep shade of red plum, velvety texture and the finest in this class which we have seen. Medium height. Midseason.

Experience is the best teacher. The larger part of our employees have grown up with our business.

- BERENICE**, a medium growing ivory-white of good size and vigor. We consider this an extra choice variety. Midseason.
- BRUNETTE**, a strong grower of medium height, broad trusses of crimson-red. Midseason.
- CAMERON**, an exquisite shade of deep apple-blossom pink, one of the best ever offered. Trusses of medium size with large panicles. Medium height. Midseason.
- ELISABETH CAMPBELL**, too much praise cannot be given this most popular variety. Large individual salmon-pink panicles on good sized trusses, very distinct. Plant medium. Midseason to late. 35c each, \$3.50 per dozen.
- MME. PAUL DUTRIE**, a strong bloomer of exquisitely shaded apple-blossom pink, lighter toward the center. Medium. Midseason.
- MAID MARIAN**, one of the best of our own seedlings, an ideal soft lavender, very even in its color. Panicles are extra large. Midseason.
- RYNSTROOM**, an exceptionally beautiful brilliant rose, large size blossom and truss. Tall. Midseason to late.
- TAPIS BLANC**, a dwarf white of value. Trusses and panicles large and elegant. Midseason.
- THOR**, one of the later and best introductions. Medium height. Deep rich salmon-pink with deep crimson eye. Very fine. Midseason to late.
- WIDAR**, a deep violet-blue with pure white eye. Medium. Midseason.

SERIES D

50 cents each; \$5.00 per dozen, except as noted

Six plants of one variety will be furnished at the dozen rate. Double-size clumps at double price.

We are including in this series the best of the latest novelties which we have received.

- AFRICA**, very deep red-purple, compact symmetrical trusses. Medium height. Midseason. One of the best of this shade.
- DR. KONIGSHOFER**, very brilliant scarlet, with blood-red eye. Medium height. Midseason. 75c each, \$7.50 per dozen.
- ETNA**, tall, deep coral-red, large flower heads and individual florets. Midseason. **This is the true variety.** 75c each, \$7.50 per dozen.
- EVELYN**, tall, rich salmon-rose. The individual panicles are of immense size. New.

Being constantly "On the Job" helps us to correct many errors that otherwise might exist.

G. A. STROHLEIN (true), dazzling scarlet-red with deeper eye. Medium height. We consider this one of the best of the scarlets.

MIA RUYS, (New). A vigorous growing dwarf variety with dark green foliage. Enormous trusses of very large pure white flowers. The best we have ever seen. Midseason.

MRS. MILLY VAN HOBOKEN (New). Medium in height and bearing long heavy trusses of soft self pink flowers of immense size. A striking novelty. Midseason to late.

MRS. SCHOLTEN, medium height, deep blood-red or crimson. A fine variety for massing. Midseason. 75c each, \$7.50 per dozen.



Our Peony Display made in Boston, June, 1921.

IRIS

FLEUR-DE-LIS or SPRING FLOWERING IRIS

These Spring Flowering Iris have a very wide range of color—indeed all the colors in the rainbow, and masses of any desired shade may be used effectively for the garden. The dwarf pumila and alpine iris bloom very early and these are closely followed by a wealth of color. The later species such as aurea, the Japanese and others, continue the season until well into the Summer.

The Pogon or Bearded Iris should be planted in well drained locations in shallow holes, hardly covering the rhizomes or bulbs. They should be given a light covering the first winter to keep them from being thrown out by the frost. They will transplant readily at almost all seasons of the year, and will grow freely. In our land, which is strong in phosphoric acid, lime or wood ashes prove a very good fertilizer.

Our aim "Just to make Tomorrow a little brighter than Today."

In the following descriptions "S" signifies standards or upright petals, and "F" indicates falls or drooping petals.

The rating marks are those given by the American Iris Society, and represent the impartial judgment of iris lovers all over the country.

SERIES A

Flowering plants, 25 cents each; \$2.50 per dozen, \$15.00 per hundred

Six of one variety at the dozen rate and fifty of one variety at the hundred rate.

Double-size clumps at double price.

CYPRIANA SUPERBA, height 18 inches. S. and F., fine 8.7 royal purple; large flower.

DR. BERNICE, height 30 inches. S. coppery bronze; F. 7.4 rich velvety plum; extra.

FLAVESCENS, height 30 inches. S. and F., a delicate 7.0 shade of soft yellow; prolific bloomer. Very good for borders.

FLORENTINA ALBA, height 18 to 24 inches. White; 7.6 very early and vigorous; valuable for cut flowers.

HALFDAN, height 24 inches. Very faint yellowish white. 7.1 S. and F. self color with yellow beard. Very early.

HER MAJESTY, height 24 inches. S., old rose; F., white, 7.3 striped rosy lilac. Very large flower.

INGEBORG, height 15 inches. Light straw color, nearly 7.7 white with yellow beard. Early.

KHARPUT, height 24 inches. Very large; rich royal 7.4 purple; extra.

LORD WOLSELEY (Monspur), height 36 inches. A new hybrid blossoming in the latter part of June. Narrow foliage and light blue flowers.

MADAME CHEREAU, height 3 to 4 ft. Pure white, 7.4 edges beautifully penciled azure; superb.

MRS. H. DARWIN, height 24 inches. White. F., slightly 6.8 reticulated violet at base; extra.

PALLIDA DALMATICA, height 36 inches. A much 8.8 sought variety with strong, broad leaves and wide petaled lavender flowers. The true variety is very scarce both in this country and Europe.

PALLIDA SPECIOSA, height 3 to 4 ft. We formerly 8.0 listed this under the name of P. Dalmatica, but this variety is taller and, we think, more effective than the latter in mass plantings. It has the broad foliage of the Pallida varieties and lavender flowers borne four or five on a stalk.

Be guided carefully by printed planting instructions which accompany every shipment.

PUMILA varieties, height about 5 inches. Light blue, dark blue, white, yellow, royal purple.

SIBIRICA ORIENTALIS, height 42 inches, rich deep blue, very attractive in the opening bud. Blooms about mid-June.

SIBIRICA, SNOW QUEEN, height 42 inches. Pure white with soft yellow throat. A companion to the blue variety.

SERIES B

A great many of the newer varieties of iris are only slight variations of others already introduced, and since the great value of this flower lies in the mass effects produced, we have endeavored to select the varieties which will give the purest shades and tints combined with strength of growth and free flowering habits. We can supply other varieties than those listed and will be glad to quote on any desired.

AFTERGLOW, height 36 inches. S. and F., soft greyish 8.6 pink, lighted with rich yellow. \$1.25 each.

ALCAZAR, height 36 inches. S. bluish lavender; F. rich 8.9 purple. Strong grower. 50c each.

AMBASSADEUR, height 36 to 42 inches. S. clouded red-9.4 dish violet; F. velvety violet. Very large flowers. \$2.50 each.

ANNA FARR, height 36 inches. S. white, bordered with 8.4 light blue; F. white with pale blue markings at the base. Large distinct flowers. \$1.50 each.

ARCHEVEQUE, height 30 inches. S. pansy-purple; F. 8.3 deep velvety violet. One of the finest of the dark iris. 50c each.

AUREA (Variegata), height 24 inches. S. and F. rich 7.4 orange yellow. 35c each; \$3.50 per dozen.

BALLERINE, height 36 inches. S. light violet-blue with 9.4 deep shaded falls. The large flowers are very fragrant. \$3.00 each.

BRANDYWINE, S. and F. pale silvery blue; distinct 9.1 orange beard. The general color effect of the flower is clear china-blue. \$5.00 each.

B. Y. MORRISON, height 30 to 36 inches. S. pale laven-8.8 der-violet; F. raisin purple, bordered lavender. \$2.50 each.

CATALOSA, height 30 inches. S. grayish lavender; F. 9.1 velvety violet, heavily reticulated grayish white. \$10.00 each.

CECILE MINTURN, height 30 inches. S. and F. rosy lilac, coming in the "pink" class. Ruffled petals and somewhat twisted foliage. New. \$5.00 each.

Nothing in life worthwhile is to be had without effort.
Flowers cannot grow without care.

CRIMSON QUEEN, height 24 inches. Very dark reddish 8.9 plum. A fine shade which is very attractive. 50c each; \$5.00 per dozen.

CRUSADER, height 36 inches. S. and F. broad and of 8.7 a bluish violet. Very fine large flowers, but plant is rather slow to get established. \$2.50 each.

EDOUARD MICHEL, height 36 inches. S. and F. deep 8.6 red-violet. Flowers large and well formed. \$2.00 each.

EMPRESS OF INDIA, height 36 inches. S. clear bluish lavender; F. a little deeper, slightly shaded violet. Broad foliage. \$1.00 each, \$10.00 per dozen.

FAIRY, height 30 inches; white, sometimes delicately 8.0 shaded lavender. Branching habit bearing quantities of flowers. 35 cents each; \$3.50 per dozen.

GLORY OF READING, height 30 inches. S., deep blue; 6.8 F., rich royal purple with a conspicuous orange beard. 50 cents each; \$5.00 per dozen.

HECTOR, height 30 inches. S., soft clouded yellow; F., 6.2 rich violet red; very showy. 50 cents each; \$5.00 per dozen.

IROQUOIS, height 24 inches. S., clouded lavender dotted 6.5 brown. F., very dark plum reticulated white. Unique. 50 cents each; \$5.00 per dozen.

IRIS KING, height 30 inches. S., rich yellow; F., velvety 7.9 plum edged yellow. A very striking variety. 50 cents each; \$5.00 per dozen.

JUNIATA, height 36 inches. Clear blue with tall stems 8.1 and large flowers. Very fine. 35 cents each; \$3.50 per dozen.

KOCHI, height 24 inches. S. and F. rich deep purple. 7.8 Pointed buds almost black are very effective. 35 cents each; \$3.50 per dozen.

LENT A. WILLIAMSON, height, 30 to 36 inches. S., deep 9.6 blue; F., rich royal purple. Free flowering and vigorous. Rated by the American Iris Society, the highest of all. \$1.50 each.

LOHENGRIN, height 36 inches. A beautiful shade of old 8.2 rose. A vigorous grower, producing large flowers in abundance. 35 cents each; \$3.50 per dozen.

LORD OF JUNE, tall vigorous grower, over three feet. S. 9.1 blue lavender; F. deep blue-violet. \$2.00 each.

LORELEY, height 24 inches. S., light yellow; F., ultra- 7.9 marine blue, bordered cream. 35 cents each; \$3.50 per dozen.

MAGNIFICA, tall, 3 to 4 ft. stems, and exceptionally large 9.1 flowers. S. pale blue; F. red violet. Unusual size and height. \$3.50 each.

MARY GARDEN, height 30 inches. S. pale smoky yellow; 7.8 F. creamy white heavily dotted with maroon, delicate coloring. 50c each; \$5.00 per dozen.

Please do not forget that a judicious pruning back of freshly planted trees or shrubs is highly beneficial.

MRS. ALAN GRAY, height 24 inches. S. and F. delicate 7.6 old rose, broad petals. The best of this shade that we have seen. 50c each, \$5.00 per dozen.

MRS. NEUBRONNER, height 24 inches. Deep, golden 6.8 yellow; one of the best of this color. 35 cents each; \$3.50 per dozen.

MT. PENN, height 30 inches. S., violet red. F., deeper 8.2 with rich coloring. \$1.00 each.

OPERA, height 30 inches. S. bright red-violet; deep 8.7 velvety purple. Total effect very bright and conspicuous. \$1.50 each.

PRINCESS VICTORIA LOUISE, height 30 inches. S., 7.2 pale yellow; F., rich violet edged cream. Very fresh coloring and especially attractive in the garden. 50 cents each; \$5.00 per dozen.

PROSPER LAUGIER, height 30 inches. S., bronze red; 8.3 F., pansy purple with yellow beard. Very fine. 50 cents each; \$5.00 per dozen.

QUEEN CATERINA, height 30 inches. Pale lavender-9.0 violet of attractive form; growth strong. \$3.25 each.

RHEIN NIXE, height 30 inches. S. White; F. velvety 8.4 violet, bordered white. A strong grower. 50c each; \$5.00 per doz.

RICHARD II, height 20 inches. S. clear white; F. velvety dark purple edged white. A very effective variety. \$2.00 each; \$20.00 per dozen.

ROSE UNIQUE, height 24 inches. Very bright old rose, 6.9 the nearest to clear pink of any Iris we have ever seen. 50c each; \$5.00 per dozen.

SEA GULL, height 24 inches. S. white; F. white, heavily veined pale blue, giving a tinted effect. \$3.00 each.

SEMINOLE, height 36 inches. S. reddish violet; F. vel-8.3 vety crimson. A striking variety. \$1.50 each.

SHERWIN-WRIGHT, height 24 inches. S. and F. rich, 7.6 bright yellow, flowers of good size and form. 35 cents each; \$3.50 per dozen.

SOUV. de MME. GAUDICHAU, height 36 inches. S. and 9.3 F. a rich blackish purple. Growth vigorous. \$4.50 each.

TECUMSEH, height 36 inches. S., clouded yellow or 5.2 buff; F., reddish plum. 50 cents each; \$5.00 per dozen.

THE INCA, height 24 inches. S. smoky yellow; F. rich 8.3 velvety reddish-plum, marked yellow. \$1.25 each.

WALHALLA, height 20 inches. S. deep lavender; F. 7.3 plum color. Early. 50c each; \$5.00 per dozen.

WHITE KNIGHT, height 24 inches. S. and F. pure white. 8.3 Well shaped flowers, sweet scented. 75c each.

WINDHAM, S. soft lavender-pink; F. heavily veined 7.3 darker. Large flower. \$1.00 each.

Flowers and weeds do not prove very good companions.

JAPANESE IRIS—IRIS KAEMPFERI

The Japanese Iris is the last of the Irises to bloom, and it is truly the crowning Iris. When grown in a favorable location the flower stems will attain a height of nearly five feet and the blossoms a size of eight to twelve inches across. They should be planted in the early fall or spring, in a well-drained but not sandy soil.

The ideal place is one which is rather dry in the winter and may be well watered in the spring up to the time of blooming, which is in this locality about the first of July. We have used leaf mold or peat muck worked into the soil, and this holds the moisture like a sponge.

This class of Iris is very scarce, as no large stocks are to be found. We have added to our collection from time to time, both by direct importations from Japan and from private gardens which had especially fine varieties. We are listing a number of varieties under number, as the Japanese names are so long, and if other varieties are desired we will be glad to have you advise us.

We have a good many others not listed, as we are constantly improving and adding to our collection, discarding the older ones as we obtain superior varieties. We are listing a few in order to give an idea of the coloring, and will substitute others similar in form and color if our supply of any of these is exhausted. If this arrangement is not satisfactory, please advise us.

SERIES A

Price 35 cents each, \$3.00 per dozen

BLUE DANUBE, 6 petals, rich blue with golden throat.

GOLD BOUND, 6 petals, broad petals of pure glistening white, with golden throat.

ONDINE, 6 petals, white, center suffused light blue.

WILLIAM TELL, 6 petals, greyish white, heavily veined blue.

42X, 6 petals, very large, rich, reddish plum, with darker veinings, gold throat, standards pearl-grey streaked and edged with reddish plum.

90X, 3 petals, blue shading to deep lavender-blue toward edges, golden throat, standards rich wine with light grey edging.

101, 3 petals, tall narrow foliage and stems bearing violet-red flowers. Very early and free bloomer.

112, 3 petals, large dusky white with rich royal purple veinings, standards beautiful wine color with white edgings, very choice.

Do not expect your plants to thrive in poor soil. They need nourishment just the same as people do.

SERIES B

50 cents each; \$5.00 per dozen

- DATEDOGU**, 3 petals, pearl-grey, heavily bordered with deep reddish plum, standards white tipped with reddish plum. Extra nice.
- 8X**, 3 petals overlaid with 3 more, pearl-grey overlaid with lavender, center tufted pinkish lavender, yellow throat. A wonderful blossom.
- 22X**, 3 petals light grey overlaid with rich raisin-purple, yellow throat, standards raisin-purple edged with grey. Remarkable for its beauty.
- 46X**, 3 petals pinkish lavender, deep blue veinings on center, golden throat, standards pearl-white tipped with pinkish lavender. One of the very best.
- 69AX**, 6 petals pearl-grey, veined and clouded with lavender, standards pearl-grey. One of the choicest to be had.
- 76X**, 3 petals pearl-grey, golden throat, rich purple veinings, standards deep lavender and violet. You cannot go wrong in planting some of this variety.



HERBACEOUS PLANTS

We do not attempt to carry a long line of perennials, but our aim has been to grow the BEST, both in variety and in the size of the plants. In many cases we can furnish strong clumps which will produce an immediate effect and give color to the perennial border throughout the season.

Sometimes certain varieties are superior to the type and we have discarded those which have not distinct coloring and free-blooming habits.

Some varieties are very scarce, as the foreign supply has been cut off, and these varieties we are able to furnish in small quantities only, for this season.

We have, many times, plants in our gardens which are not listed, and would be glad to advise you by special correspondence if certain articles are desired.

**STRONG FIELD-GROWN PLANTS IN FOLLOWING VARIETIES,
25c EACH, \$2.50 PER DOZ., EXCEPT AS NOTED.**

Gardening and the care of flowers are among the most beneficial of all pastimes.

- ACHILLEA PTARMICA FL. PL. "THE PEARL."** (Yarrow). Rosette-shaped flowers of pure white are produced in profusion practically all summer. 2 feet.
- ACONITUM AUTUMNALE.** (Monkshood). These tall spikes of dark blue flowers will do well in a shady place, although they should not be planted where roots of trees will sap the ground. August and September. 4 feet.
- ACONITUM SPARKSII.** The darkest blue of all. Extra nice. July. 35c each; \$3.00 per doz.
- AGROSTEMNA CORONARIA.** (Mullein Pink). Ornamental foliage of a "wooly" appearance and velvety carmine flowers. June and July. 2 to 3 feet.
- ALTHAEA ROSEA.** (Hollyhock). Tall spikes of single and double flowers, ranging from white to dark maroon. July to September. 6 to 8 feet.
- ALYSSUM SAXATILE COMPACTUM.** (Gold Tuft.) Small clusters of bright yellow flowers. Very useful for rock work. 8 to 12 inches. May.
- ANCHUSA ITALICA DROPMORE.** Bright blue flowers. 3 to 5 feet. May and June.
- ANEMONE JAPONICA.** (Japanese Windflower). Beautiful rosy red or carmine flowers with yellow stamens. Fall flowering. 2 to 3 feet.
- ANEMONE JAPONICA ALBA.** Handsome white flowers with yellow stamens. September. 2 to 3 feet.
- ANEMONE, PRINCE HENRY.** Rich double pink. Fall. 2 to 3 feet. 35c each; \$4.00 per doz.
- ANEMONE, QUEEN CHARLOTTE.** Deep apple blossom pink, semi-double. 2 to 3 feet.
- ANEMONE, WHIRLWIND.** Pure white, semi-double flowers. 3 to 4 feet.
- ANTHEMIS TINCTORIA.** (Hardy Marguerite.) Rich golden-yellow blossoms. June, July and August. 15 to 18 inches.
- AQUILEGIA CANADENSIS.** (Columbine). Bright scarlet and yellow flowers. 12 to 15 inches. May and June.
- AQUILEGIA CHRYSANTHA.** Yellow with claret-tinted tip. Excellent. 18 to 24 inches.
- AQUILEGIA, LONG-SPURRED HYBRIDS.** New large-flowering strain. Blossoms of exquisite shades. 18 to 24 inches. May and June.

Prices for perennials, unless otherwise noted, are 25 cents each, except where six or more of a kind are ordered; then the price is \$1.25 for six, or \$2.50 for 12. Extra large clumps charged according to size.

- AQUILEGIA NIVEA GRANDIFLORA.** Beautiful pure white flowers. 18 to 24 inches.
- ARABIS ALPINA.** (Rock Cress). Pure white, dwarf. May. 6 to 12 inches.
- ARMERIA FORMOSA.** (Sea Pink). Bright green foliage, bright rose blossoms. 9 to 12 inches. Blooms all summer.
- ASTER, NOVAE-ANGLIAE.** (New England Aster). Cerulean blue flowers. 3 to 5 feet. September and October.
- ASTER NOVAE-ANGLIAE ROSEA.** Beautiful soft rose-colored flowers. 3 to 5 feet.
- ASTER NOVI-BELGI.** Pale blue flowers, not quite as tall as the *novae-angliae*.
- ASTER NOVI-BELGI, CLIMAX.** Large lavender-blue flowers of a most exquisite shade. August and September. 3 to 4 feet. 35c each; \$3.00 per doz.
- ASTILBE JAPONICA, GLADSTONE.** (Japanese Spirea). Fine white flowers, in large pyramidal heads. June and July. 2 feet.
- ASTILBE, PEACH BLOSSOM.** A fine new variety bearing large panicles of soft pink. June and July. 2½ feet. 50c each; \$4.00 per doz.
- ASTILBE, QUEEN ALEXANDRA.** Soft pink hybrid. New. Very handsome. 30c each; \$3.00 per doz.
- ASTILBE, VESUVIUS.** A delicate shell-pink. Late June to September. 2½ ft., high. 35c each; \$3.50 per doz.
- BELLIS PERENNIS (English Daisy).** Flowers of white, red and pink, evenly formed, double, about 1 to 2 inches in diameter. 3 to 6 inches. May and June.
- BOCCONIA CORDATA.** (Plume Poppy). Unique buff flowers. Valuable for screen and foliage. 5 to 8 feet. July and August.
- BOLTONIA ASTEROIDES.** (False Chamomile). Daisy-like flowers in great abundance. 5 to 7 feet. September and October.
- BOLTONIA LATISQUAMA.** Delicate lavender petals and yellow center. A charming variety. 4 to 6 feet. August to October.
- CAMPANULA CARPATICA.** (Carpathian Harebell). Beautiful large, deep blue flowers. 12 inches. June to September.
- CAMPANULA CALYCANTHEMA.** (Cup and Saucer). Self colors, rose, blue and white. 2 to 3 feet. July and August.
- CAMPANULA MEDIA.** (Canterbury Bells). Bell-shaped flowers, dark blue, light blue, white, and rose. Biennial. 2 to 3 feet. July and August.

Prices for perennials, unless otherwise noted, are 25 cents each, except where six or more of a kind are ordered; then the price is \$1.25 for six, or \$2.50 for 12. Extra large clumps charged according to size.

- CAMPANULA PERSICIFOLIA GRANDIFLORA.** Large, deep blue, salver-shaped flowers. 2 feet. July and August.
- CAMPANULA PERSICIFOLIA ALBA.** A pure white variety of the above.
- CENTAUREA MONTANA.** (Perennial Corn Flower.) Large, violet-blue flowers. July to September. 2 feet.
- CHELONE LYONI.** (Turtle Head.) Showy flowers of a purplish red. 2 to 2½ feet. July, August and September.
- CHRYSANTHEMUM, SHASTA DAISY.** Large white blossoms, 3 to 4 inches across, yellow centers. 15 to 18 inches. September and October.
- CHRYSANTHEMUM, HARDY POMPON.** Strong, hardy plants in yellow, white, bronze, and pink. 3 to 4 feet. November.
- CONVALLARIA MAJALIS.** (Lily of the Valley). Delicate waxy white flowers. 6 to 10 inches. May. Strong clumps 50c each; \$5.00 per doz.
- COREOPSIS LANCEOLATA** (Tick Seed). Bright golden-yellow single flowers. June to September. 2 to 3 feet.
- DELPHINIUM BELLADONNA.** (Larkspur). Beautiful blue flowers, free blooming. Dwarf habit. 30c each; \$3.00 per dozen.
- DELPHINIUM BELLAMOSA.** The darkest blue of all. Extra fine. 35c each; \$3.00 per doz.
- DELPHINIUM CHINENSIS.** Delicate light blue flowers. 12 to 15 inches. July to September.
- DELPHINIUM CHINENSIS ALBA.** A white form of the above.
- DELPHINIUM ELATUM.** Dark blue. 3 to 6 feet. June to September.
- DELPHINIUM HYBRIDUM.** Superb strain, flowers varying from lightest to darkest blue. 5 to 6 feet. June to September.
- DIANTHUS BARBATUS.** (Sweet William). Large flat heads of flowers in scarlet, white, maroon, and pink. Entire season. 12 to 15 inches.
- DIANTHUS PLUMARIUS.** (Old-fashioned Garden Pink). Light, silvery foliage, flowers in various shades, from flesh-white to deep pink. 12 to 15 inches. May to July.
- DICENTRA SPECTABILIS.** (Bleeding Heart). Peculiar, heart-shaped pink and white blossoms borne in long racemes. 2 feet. May to June. 50c each; \$5.00 per doz.

Prices for perennials, unless otherwise noted, are 25 cents each, except where six or more of a kind are ordered; then the price is \$1.25 for six, or \$2.50 for 12. Extra large clumps charged according to size.

- DIGITALIS.** (Foxglove). Large, woolly-leaved biennial bearing enormous spikes of showy flowers in many colors. 3 to 4 feet. June to September.
- FUNKIA COERULEA.** (Blue Day-Lily). Light blue flowers, foliage large and of tropical appearance. 18 to 24 inches. July to August.
- FUNKIA SUBCORDATA.** (White Day-Lily). Large, pale green, tropical foliage, bearing waxy-white flowers. 18 to 24 inches. 40c each; \$4.50 per doz.
- FUNKIA VARIEGATA.** Variegated foliage, very showy, dwarf. 6 to 12 inches.
- GAILLARDIA GRANDIFLORA.** (Blanket Flower). Large crimson and gold flowers. Very showy. 18 to 24 inches. July to October.

GLADIOLI

The following have been selected as being very desirable for choice results.

Strong flowering bulbs. No. 1 size. 1½ inches and up.

- ALICE TIPLADY.** A new Primulinus of a beautiful orange-saffron. Ranks among the highest. 15c each; \$1.50 per doz.
- AMERICA.** One of the best. Flowers an exquisite shade of pink and quite large. 75c per doz; \$4.50 per 100.
- BARON HULOT.** Rich deep blue, the best of its color known. \$1.50 per doz; \$10.00 per 100.
- E. J. SHAYLOR.** A tall, strong-growing variety, of a beautiful deep pure pink. Awarded certificate of merit by Royal Horticultural Society of England, 1920. Extra choice. 30c each; \$3.00 per doz.
- EMPRESS OF INDIA.** Dark blackish-red. Very rich and velvety in appearance. \$1.50 per doz.; \$9.00 per 100.
- EUROPA.** A beautiful snowy white, considered by some as one of the best whites grown. Extra choice. \$1.50 per doz.
- FANCY HYBRIDS.** Extra choice selected. Very free flowering and rich in their colorings. 75c per doz; \$6.00 per 100.
- FLORA.** A very beautiful light yellow, considered by many as one of the best. 20c each; \$2.00 per doz.
- GIANT WHITE.** A very large beautiful clear white, with lavender markings. Very choice. 10c each; \$1.00 per doz.

Prices for perennials, unless otherwise noted, are 25 cents each, except where six or more of a kind are ordered; then the price is \$1.25 for six, or \$2.50 for 12. Extra large clumps charged according to size.

- GLORY OF HOLLAND.** New, white with a slight tinting of pale pink, anthers of delicate lavender. \$1.50 per doz; \$11.00 per 100.
- GOLDEN MEASURE.** A pure dark yellow. Extra choice. 35c each; \$3.50 per doz.
- GRETCHEN ZANG.** A remarkably fine soft pink, blending into scarlet on lower petals. 15c each; \$1.25 per doz.
- KUNDERD'S GLORY.** Delicate pink with creamy buff shading, ruffled petals; very fine for display. \$1.50 per doz; \$9.00 per 100.
- LILY LEHMAN.** Pure, glistening white, with a faint tinge of pink on the tips of the petals. \$1.50 per doz; \$10.00 per 100.
- LILY WHITE.** One of the latest sensations in Gladioli. An attractive pure white and of extra size. Awarded First Prize, New York Horticultural Society, 1918, and First Class Certificate of Merit, Massachusetts Horticultural Society, 1917. 15c each; \$1.50 per doz.
- MARSHAL FOCH.** One of the recent sensations in the Gladiolus world. Fine salmon-pink flowers, giant in size. 35c each; \$3.50 per doz.
- MARY FENNEL.** A beautiful light lavender. Very striking and pleasing to the eye. 20c each; \$2.00 per doz.
- MARY PICKFORD.** New and extra choice. Considered by experts as the best of the creamy whites. Throat a beautiful sulphur-yellow. Awarded Certificate of Merit, Royal Horticultural Society, London, and First Class Certificate of Merit, North Shore Horticultural Society, Manchester, Mass. 30c each; \$3.00 per doz.
- MISS HELEN FRANKLIN.** A very choice new ruffled white with violet markings on lower petals. Strong and vigorous in growth. 15c each; \$1.50 per 12.
- MRS. DR. NORTON.** New and considered one of the finest Gladioli in existence. Creamy tinted light pink, with a beautiful yellow center. 20c each; \$2.00 per doz.
- MRS. FRANCIS KING.** Bright flame-pink, large flowers. 75c per doz; \$4.50 per 100.
- MRS. FRANK PENDLETON.** Clear, soft rose-pink, one of Mr. Kunderd's best. \$1.50 per doz; \$10.00 per 100.
- MRS. WATT.** Deep blood-red, very striking. \$1.25 per doz.
- NIAGARA.** Clear, delicate yellow of a pleasing tint. \$1.25 per doz; \$9.00 per 100.
- PANAMA.** A variety somewhat deeper and larger than America and much better. \$1.25 per doz; \$9.00 per 100.

Prices for perennials, unless otherwise noted, are 25 cents each, except where six or more of a kind are ordered; then the price is \$1.25 for six, or \$2.50 for 12. Extra large clumps charged according to size.

PEACE. Large, beautiful white flowers, with pale lilac feathering on inferior petals. \$1.25 per doz. \$8.00 per 100.

PRIMULINUS HYBRIDS. The new strain of Gladioli which is so deservedly popular now. Smaller flowers than the foregoing varieties, but especially graceful for decorating. An extra choice selected strain. 80c per doz; \$7.00 per 100.

SCHWABEN. New. One of the largest and best of the yellows, with royal purple tongue on lower petals. \$1.50 per doz; \$11.00 per 100.

SULPHUR KING. Clear sulphur-yellow; considered the best of all the yellows. Awarded the Certificate of Merit in Holland, 1912 and 1913. 20c each; \$2.00 per doz.

* * * * *

HELENIUM AUTUMNALE. (Sneezewort). Bright yellow flowers. August and September. 4 to 6 feet.

HELENIUM AUTUMNALE RUBRUM. New, bright terra-cotta flowers. August and September. 3 to 4½ ft.

HELIANTHUS ORGYLIS. (Sunflower). Bright golden-yellow flowers. 5 feet. August and September.

HEMEROCALLIS DUMORTIERI. Very dwarf. 18 inches. Rich golden yellow. June.

HEMEROCALLIS FLAVA. (Lemon Lily). Bright, single yellow flowers, foliage long and narrow. 2 feet. June. 30c each; \$3.00 per doz.

HEMEROCALLIS, GOLD DUST. (Yellow Day-Lily). Bright orange-yellow, with buds and reverse side of petals handsome golden bronze. May and June. 2¼ feet.

HEMEROCALLIS KWANSO FL. PL. Double; orange-yellow with deep red spots. July. 2 to 2½ feet.

HEMEROCALLIS MINOR. Clear yellow flowers, appear in June, fine foliage. 18 inches.

HEMEROCALLIS THUNBERGI. Single, clear yellow flowers. July. 30 cents each; \$3.00 per doz.

HEUCHERA SANGUINEA. (Alum Root). Bright pink flowers; good for cutting. June to September. 1 to 2 feet.

HIBISCUS MOSCHEUTOS. (Mallow). Single white flowers with crimson center. 4 to 6 feet. August. 30c each; \$3.00 per doz.

IBERIS GIBALTARICA. (Hardy Candytuft). A beautiful delicate lavender. 9 to 12 inches. May and June.

IBERIS SEMPERVIRENS. (Hardy Candytuft). Numerous flat, snow-white flowers. Very pretty. 9 to 12 inches. May and June.

IRIS. See our special section, wherein you will find listed many of the choicest varieties grown.

Prices for perennials, unless otherwise noted, are 25 cents each, except where six or more of a kind are ordered; then the price is \$1.25 for six, or \$2.50 for 12. Extra large clumps charged according to size.

LAVENDULA VERA. (Sweet Lavender). Fragrant lavender flowers with aromatic silver-gray foliage. 9 to 12 inches. July to September.

LILIUM AURATUM. (Gold-banded Lily). Glistening ivory-white, dotted with brownish spots and a gold band through the center of each petal. Fragrant. 2 to 3 feet. July and August. 40c each; \$4.00 per doz.

LILIUM CANDIDUM (Madonna Lilly). Pure white and very fragrant. Considered extra choice. 40c each; \$4.00 per dozen.

LILIUM REGALE (Regal Lily). One of the most beautiful ever introduced. Trumpet shaped. Ivory white with pink shadings, center a handsome canary yellow tint. Very fragrant. 75c each; \$7.00 per dozen.

LILIUM RUBRUM MELPOMENE. Dull ivory-white thickly dotted with red spots, giving a rosy effect. 2 to 3 feet. July and August. 40c each; \$4.00 per doz.

LILIUM TIGRINUM. (Tiger Lily). Quite showy scarlet, with crimson dots. 4 to 5 feet. August. 30c each; \$3.00 per doz.

LOBELIA CARDINALIS. (Cardinal Flower). Long spikes of intense red. 3 feet. July and August.

LOBELIA SYPHILITICA. (Great Lobelia). Spikes of deep royal purple; very attractive. 2 feet. September.

LUPINUS POLYPHYLLUS. (Lupin). Long spikes of showy flowers in June and again in September. Blue, white and pink. 3 feet.

MONARDA ROSEA. (Bergamot). Fragrant rose-colored flowers. Spicy foliage. 2 to 3 feet. July and August.

MYOSOTIS PALUSTRIS. (Forget-me-not). No garden is complete without this beautiful blue flower. 3 to 6 inches. May to October.

OENOTHERA MISSOURIENSIS. (Evening Primrose). Large, deep, buttercup-yellow flowers spotted with red. 9 to 12 inches. June to September. 30c each; \$3.00 per dozen.

OENOTHERA YOUNGI. Large, bright yellow. 12 to 18 inches. June to September. 30c each; \$3.00 per doz.

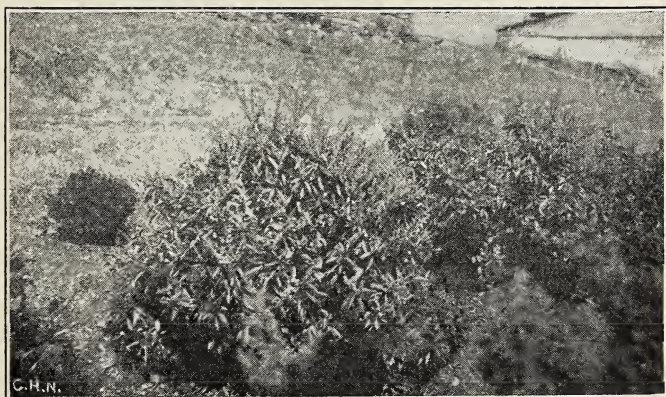

Andromeda Floribunda Specimens, 4 to 5 ft. broad, at Cherry Hill Nurseries

- PAPAVER NUDICAULE.** (Iceland Poppy). Beautiful blossoms the entire season, of yellow, white and orange. 12 inches.
- PAPAVER ORIENTALE.** (Oriental Poppy). Large, brilliant scarlet flowers, 4 to 6 inches in diameter. Very striking. 3 to 4 feet. May and June. 30c each; \$3.00 per dozen.
- PAPAVER ORIENTALE HYBRIDS.** Very large flowers in red, pink, salmon, etc. 3 to 4 feet. May and June. 30c each; \$3.00 per doz.
- PENSTEMON BARBATUS TORREYI.** (Beard Tongue). Medium spikes of deep scarlet-red. 2 feet. June to August.
- PENSTEMON DIGITALIS.** Large spikes of white flowers, somewhat resembling foxglove. June and July. 2 to 3 feet.
- PEONIES AND PHLOX.** Our list of high-grade American and European varieties will be found listed in our special section.
- PHYSOSTEGIA VIRGINICA.** (False Dragon Head). Tall erect spikes bearing pink flowers. Very pretty. 3 to 4 feet. July and August.
- PLATYCODON GRANDIFLORA.** (Chinese Balloon Flower). A bushy plant, bearing soft blue flowers all summer; buds resemble tiny balloons. 2 to 3 feet.
- PLATYCODON ALBA.** Same as the above, except that the flowers are clear white with purple veinings.
- POLYMONIUM RICHARDSONI.** (Jacob's Ladder). Finely cut foliage, bearing heads of bright blue flowers. 18 inches. June and July.
- POLYMONIUM RICHARDSONI ALBA.** A white variety of the above.
- PYRETHRUM HYBRIDUM.** (Feverfew). Very showy flowers of red, pink and white. June and July.
- PYRETHRUM FLORA PLENA.** (Feverfew). Very showy flowers of double pink, red, and white. 2 feet. June and July. 35c each; \$3.00 per dozen.
- PYRETHRUM ULIGINOSUM.** (Giant Ox-Eye Daisy). Numerous daisy-like blossoms. 4 to 5 feet high. September. 30c each; \$3.00 per dozen.
- RHUDBECKIA PURPUREA.** (Purple Cone Flower). A very effective perennial for emphasis in the border. Reddish-purple petals and cone-shaped center. 3 to 4 feet. July to October.
- SCABIOSA CAUCASICA.** (Mourning Bride). Delicate lilac-blue flowers, borne in handsome bunches from June to September. 1 to 1½ feet. 30c each; \$3.00 per doz.

Prices for perennials, unless otherwise noted, are 25 cents each, except where six or more of a kind are ordered; then the price is \$1.25 for six, or \$2.50 for 12. Extra large clumps charged according to size.

SCABIOSA CAUCASICA ALBA. A white form of the above. 30c each; \$3.00 per doz.

SEDUM ACRE. (Stone Crop). Tiny flowers forming a carpet of golden yellow. Good for rock work. 4 to 6 inches. May and June.

SEDUM SPECTABILE. Rose and purple-colored flowers borne in large clusters. Very showy. 18 to 24 inches. June and July.

STAR OF BETHLEHEM. Beautiful white star-shaped flowers. Foliage narrow and long, of a deep green color. 9 to 12 inches. May and June.

TROLLIUS EUROPAEUS. (Double Buttercup). Large, showy, lemon-yellow flowers. 15 to 19 inches. June and July. 35c each; \$3.50 per dozen.

VERONICA INCANA. (Speedwell). White wooly plants with pale blue flowers. 1 to 1½ feet high. Very ornamental for rockery or border. July and August. 30c each; \$3.00 per doz.

VERONICA SUBSESSILIS. Medium to long spikes of deep blue flowers. 2 to 3 feet. July and August. 30c each; \$3.00 per doz.

VINCA MINOR. (Periwinkle). A trailing, evergreen herb with deep blue flowers. Very satisfactory for shady locations.

VIOLA CORNUTA. (Tufted Pansy). These ornamental plants bloom practically all summer; dwarf. 3 to 6 inches.

Admiration. Dark blue to soft purple, with dark splotches.

Lutea Splendens. Deep, golden yellow.

Perfection. Light blue, very nice.

White Perfection. Fine white, sweet scented.



Prices for perennials, unless otherwise noted, are 25 each, except where six or more of a kind are ordered; then the price is \$1.25 for six, or \$2.50 for 12. Extra large clumps charged according to size.

INDEX TO PEONIES

Name	Page	Name	Page
Admiral Togo	47	Frances Willard	49
Adolphe Rousseau	47	Frankie Curtis	49
Adelaide Delache	64	Galathee	50
Albert Crousse	58	Georgiana Shaylor	45
Alexandre Dumas	64	Germaine Bigot	59
Alfred de Musset	58	Ginette	50
Alma	44	Gismonda	50
A.sace Lorraine	47	Gloire de Charles Gombault	60
Ama-no-sode	67	Gloire de Chenonceaux	64
A. P. Saunders	43	Gold Mine	67
Archie Brand	60	Golden Harvest	64
Arlequin	47	Grace Loomis	50
Areos	65	Grandiflora	50
Armand Rousseau	64	Grover Cleveland	50
Asa Gray	58	H. A. Hagen	50
Auguste Dessert	47	Harriet Farnsley	50
Augustin d'Hour	62	Helen	43
Aureolin	44	Helena	64
Aurore	58	Henry Avery	50
Avalanche	58	Hermes	65
Avante Garde	68	Hesperus	65
Aviateur Reymond	48	Isani Gidui	67
Baroness Schroder	48	James Boyd	43
Bayadere	48	James Kelway	50
Beauty's Mask	58	James R. Mann	43
Belisaire	60	Jap No. 1	67
Benjamin Franklin	60	Jeanne Gaudichau	50
Bertrade	48	Jeanne d'Arc	62
Betty Blossom	43	Jeannot	50
Black Prince	43	Jessie Shaylor	45
Candeur	48	John Richardson	51
Candidissima	64	Jubilee	51
Celeste Brochet	65	Judge Berry	51
Charles McKellip	48	Jules Calot	60
Cherry Hill	43	June Day	51
Cnestine Gowdy	48	Karl Rosenfield	51
Claire Dubois	58	Katharine Havemeyer	43
Clairrette	65	Kelway's Glorious	51
Clemenceau	48	Kelway's Queen	51
Coquelin	62	King of England	67
Coronation	48	Lady Alexander Duff	51
Corneaia Shaylor	45	Lady Beresford	59
Couronne d'Or	60	Lady Lillian Ogae	65
Defiance	65	La Fayette	51
Docteur Caillot	62	La Fee	51
Docteur H. Barnsby	48	La Fiancee (Dessert)	65
Dorchester	60	La Fiancee (Lemoine)	51
Duchesse de Nemours	62	La France	51
Edith Lyttleton	60	La Lorraine	51
Edouard Andre	64	Lamartine (Calot)	59
Edulis Superba	64	Lamartine (Lemoine)	52
Edwin C. Shaw	43	La Nuit	45
E. G. Hill	48	La Perle	52
Elizabeth Barrett Browning	48	La Rosiere	59
E. J. Shaylor	45	La Tendresse	60
E.ie Chevalier	58	La Tulipe	62
Ella Wheeler Wicox	62	Laura Dessert	52
Elwood Pleas	49	Le Cygne	52
Enchanteresse	49	Le Jour	45
Estafette	58	Le Printemps	68
Etta	49	L'Indispensable	60
Eucharis	49	L'Etincelante	66
Eugene Bigot	49	Longfel.ow	52
Eugene Reignoux	58	Lora Dexheimer	52
Eugene Verdier	58	Louis Van Houtte	64
Eugenie Verdier	49	Lord Kitchener	52
Eunice Shaylor	45	Loveliness	52
Evangeline	49	Luella Shaylor	45
Exquisite	49	Mabel Franklin	52
Faribault	49	Madame Auguste Dessert	52
Fe.ix Crousse	60	Madame Barilet Deschamps	62
Festiva Maxima	62	Madame Calot	60
Ferdinand Stoliczka	58	Madame Camille Bancel	64
Flashlight	67	Madame Crousse	60
Florence Macbeth	49	Madame de Verneville	62
Florence Nightingale	49	Madame D. Treyeran	52
Fraicheur	49	Madame Ducl	62
Frances Shaylor	45	Madame Emile Galle	60

INDEX (Continued)

Name	Page	Name	Page
Madame Emile Lemoine	59	Phoebe Carey	55
Madame Forel	64	Phyllis Kelway	55
Madame Gaudichau	52	Pierre Duchartre	55
Madame Guyot	52	Pierre Reignoux	61
Madame Joanne Sallier	53	Pink Baroness Schroeder	55
Madame Jules Dessert	53	Pomponette	61
Madame Loise Mere	63	President Wilson	44
Madame Manchet	53	Pride of Essex	44
Madame Savreau	53	Primevere	55
Madelon	53	Prince Bismark	66
Mlle. Jeanne Riviere	53	Prince of Darkness	61
Mlle. Leonie Calot	60	Princess Irene	63
Mlle. Marie Calot	63	Princess of Wales	66
Maifleuri	68	Purity (Bunting)	67
Marcelle Dessert	53	Purple Cup	67
Marechal Vaillant	64	Rachel	55
Marguerite Gaudichau	53	Roaul Dessert	55
Marguerite Gerard	59	Reine Hortense	55
Marjorie Allison	45	Renee Marie	55
Marie	61	Richard Carvel	55
Marie Crousse	53	Rosa Bonheur	56
Marie Jacquin	61	Rose Shaylor	46
Marquis C. Lagergren	53	Rosette	56
Martha Bulloch	53	Rosy Dawn	66
Mary Brand	53	R. P. Whitfield	61
Mary Woodbury Shaylor	45	Rubra Superba	63
Masterpiece	61	Ruth Brand	56
Midnight	61	Ruth Force	46
Mignon	54	Samuel Henshaw	56
Milton Hill	54	Sarah Bernhardt	56
Minnie Shaylor	45	Sarah Carstenson	56
Mireille	63	Sarah K. Thurlow	44
Mrs. Carew	61	Secretary Fewkes	46
Mrs. C. S. Minot	54	Simonne Chevalier	59
Mrs. Edward Harding	45	Single White	66
Mrs. E. J. Shaylor	46	Smoutha	68
Mrs. F. J. Clark	66	Solange	56
Mrs. George Bunyard	54	Souvenir du Dr. Bretonneau	63
Mrs. Charles Gilbert	45	Souvenir de Louis Bigot	56
Mrs. Key	66	Splendida	56
Mrs. M. P. Clough	46	Standard Bearer	56
Mrs. Shaylor-Force	46	Stanley (Crousse)	56
Monsieur Dupont	59	Suzette	57
Mont Blanc	54	The Queen	66
M. Boucharlat Aine	63	Therese	57
M. Jules Elie	54	Thomas C. Thurlow	44
M. Martin Cahuzac	54	Tokio	67
Nancy Dolman	54	Tourangelle	57
Nell Shaylor	46	Triomphe de l'Exposition de Lille	61
Neptune	59	Umbellata Rosea	63
No. 77A	68	Venus	57
Norfolk	61	Victoire de la Marne	57
Nymphaea	44	Virginie	61
Octavie Demay	59	Washington	61
Odette	61	Walter Faxon	57
Officinalis Rosea Plena	68	White Lady	67
Officinalis Rubra Plena	68	Whitley Major	66
Old Silver Tip	61	William F. Turner	46
Pasteur	54	Wilton Lockwood	46
Perfection	59	Winnifred Domme	57
Perle Blanche	66	Winnikenni	44
Perrette	55	Yeso	68
Petite Renee	59	Zoe Calot	64
Philippe Rivoire	55		





We invite your attention to the easy manner in which our nurseries may be reached. We are only 36 miles north of Boston and excellent motor roads from all directions reach our place. From Boston via the Andover Turnpike, through Haverhill, or via the North Shore and Newburyport, or over the Historic Newburyport Turnpike, turning at Glen Mills near Dummer Academy. From the north, down the beautiful Merrimac Valley, and from Maine and the Provinces through Portland and Portsmouth.