

## **Historic, archived document**

Do not assume content reflects current scientific knowledge, policies, or practices.



# McGREGOR'S YEAR BOOK 1925



Something  
For Every Garden  
Everything for  
Some  
Gardens



**VICTORY  
ROSE COLLECTION**  
(SEE PAGE 3)

The full collection,  
6 var. 1 year plants **\$100**

The full collection,  
6 var. 2 year size **\$256**

The full collection,  
6 var. 3 year size **\$492**

ANNIE LAURIE

COPYRIGHT 1925  
BY THE McGREGOR BROS. CO.  
SPRINGFIELD, OHIO, U.S.A.

**THE McGREGOR BROS. CO. SPRINGFIELD, OHIO, U.S.A.**  
SPRINGFIELD, OHIO, U.S.A. THE GREATEST ROSE PRODUCING CENTER IN THE WORLD

**EXHIBITION  
 COLLECTION**  
 FANCY JAPANESE CHRYSANTHEMUMS  
 ALL VICOROUS GROWERS, LARGEST  
 FLOWERING KINDS WITH RICHEST COLORINGS  
 GAY FEATHER 24c  
 TEKONSHA 28c  
 MISTLETOE 22c  
 YOKOHAMA 24c  
 NIPPON 30c  
 TANGLED TOGO 92c  
 The Collection of 6 Varieties

WONDERFUL  
 JAPANESE  
 CHRYSANTHEMUMS

GAY FEATHER  
 24¢

YOKOHAMA  
 24¢

MISTLETOE  
 22¢

TANGLED  
 TOGO  
 92¢

NIPPON  
 26¢

TEKONSHA  
 28¢

DRAWN FROM  
 NATURE FOR THE  
 MCGREGOR BROS. CO.  
 SPRINGFIELD, O. U.S.A.

# Bargains from the Bargain Counter

## Big Bargains

for  
Field's  
Buyers

## Bargain Collections

### Porch Box Collection No. 1

12 plants all different, we select from Salvias, Dracena, Water Ivy, Wandering Jew, Ostrich Fern, Boston Fern, Vincas, Ivy Geraniums, Coleus, Petunias, Begonias, Verbenas, Geraniums, Cannas, Asparagus Sprengerii, Russellia, Hibiscus. **\$1.40**  
Price .....

### Porch Box Collection No. 2

For box 8 in. wide by 3 ft. long. 16 plants our selection, above list. **\$1.70**

**Plants Offered in These Collections Are of First Grade Only, Such as Will Give Satisfaction and Merit Further Orders**

The choice of varieties in these sets must be left entirely to us, as we cannot afford, at the collection price, to permit customers to select the varieties of plants that make up the different collections. Collections cannot be broken, divided, or changed in any way. When ordering simply give the number of the collection and give price also.

S 1. 6 Charming Everblooming Roses, all different .....	72c	S 9. 2 Double Geraniums, 2 Single Geraniums, 1 Fragrant ....	60c
S 2. 2 Tea Roses, 2 Hardy Roses, 2 Climbing Roses .....	72c	S10. 1 Double Geranium, 1 Single Geranium, 1 Fragrant Geranium, 1 Ivy Geranium, 1 Silver Leaved Geranium ....	60c
S 3. 2 Tea Roses, 2 Hardy Roses, 1 Moss Rose .....	60c	S11. 5 Fragrant Geraniums all different .....	60c
S 4. 2 Everblooming Roses, 2 Polyantha, 2 Climbing Roses ....	72c	S12. 3 Fine Flowering Begonias, for the window .....	50c
S 5. 6 Prize Winning Chrysanthemums, all different .....	72c	S13. 6 Vines and Plants for a window basket .....	72c
S 6. 5 Beautiful Double Geraniums, all colors .....	60c	S14. 5 Flag Iris, brilliant colors, all different .....	60c
S 7. 6 Splendid Single Geraniums, fine varieties .....	72c	S15. 6 Giant Petunias, never out of flower .....	72c
S 8. 4 Hardy Vines for porch or trellis .....	48c		

The Collections are all fine, strong plants of the best varieties, and are marvels of cheapness. Only by growing in immense numbers the plants that make up these Collections are we enabled to offer them at the Bargain Prices given.

S16. 12 Beautiful Everblooming Roses, splendid varieties .....	\$1.44	S25. 10 Nice hardy Garden Carnations or Hardy Garden Sweet May Pinks .....	\$1.20
S17. 4 Charming Tea Roses, 4 Hardy Roses, and 2 Climbing Roses, an elegant collection .....	1.20	S26. 12 Coleus, the best and most distinct varieties .....	1.44
S18. 5 Superb Hardy Roses, and 5 Fine Hardy Climbing Roses. A fine hardy outdoor garden .....	1.20	S27. 10 Fuchsias, double and single for window decoration .....	1.20
S19. 10 Lovely Pure White Roses, Fine Cemetery Plants, Tea and Everblooming varieties .....	1.20	S28. 10 Foliage Plants, 4 Coleus, 3 Achyranthus, and 3 Acalyphas .....	1.20
S20. 12 Choice Double and Single Geraniums will make a very nice bed .....	1.44	S29. 3 Heliotrope, 3 Feverfew, 3 Hibiscus, 1 Asparagus Plumosus (or Lace Fern) .....	1.20
S21. 4 Double Geraniums, 4 Single Geraniums, 2 Sweet Scented Geraniums and 1 Ivy Geranium .....	1.32	S30. 2 Hibiscus, 2 Moonvines, 2 Violets, 2 Heliotropes, and 2 Coleus .....	1.20
S22. 3 Double Geraniums, 3 Single Geraniums, 3 Fragrant and 1 Ivy Geranium .....	1.20	S31. 8 Beautiful Large flowering Iris all different .....	.96
S23. 2 Silver Leaved Geraniums, 2 Double, 2 Single Geraniums, 2 Fragrant Geraniums, 2 Ivy Geraniums .....	1.20	S32. 8 Hardy Perennial Plants a fine planting for along the walks or foundation .....	.96
S24. 12 Chrysanthemums of the new large flowering kinds, all different .....	1.44	S33. 10 Giant flowering Moonvines, wonderful vine collection ....	1.20
		S34. 10 Peony Flowering Asters, red, white, pink, purple, lavender and rose, wonderful outflower collection .....	1.20

The following collections are very desirable for those who want a nice flower bed and care nothing about the names put on each plant, which, during the busy season, consumes valuable time. The plants in these collections are just as good in every way as the individual selected plants, at more than double the price. Give this mode of purchasing plants a trial. It will please you.

S35. 15 Tea and Everblooming (Monthly) Roses .....	\$1.80	S41. 15 Lantanas, in variety; for pots, beds, or boxes .....	\$1.80
S36. 15 Geraniums, double and French Oriole types .....	1.80	S42. 15 Scarlet Salvias (Flowering Sage) .....	1.80
S37. 15 Verbenas, all colors; will make a fine bed .....	1.80	S43. 15 Hardy Garden Carnations .....	1.80
S38. 15 Giant-flowering Petunias, always a mass of bloom .....	1.80	S44. 15 Hibiscus; highly bred large flowering sorts .....	1.80
S39. 15 Fragrant Heliotropes, different shades .....	1.80	S45. 20 Basket and Vase Plants, in variety .....	1.80
S40. 15 Highly colored Coleus; a beautiful bed .....	1.80	S46. 15 Fuchsias; "The ladies' favorite house and porch plant" .....	1.80
S47. 20 Chrysanthemums—Japanese, Chinese, Pompon types ....	\$2.40	S52. 20 Petunias, Verbenas, Heliotropes, Lantanas, Feverfews and Alterantheras .....	\$2.40
S48. 20 Roses, Geraniums, Coleus and Achyranthus .....	2.40	S54. 20 Hardy Carnations, Chrysanthemums, Achyranthus, Fuchsias and Coleus .....	2.40
S49. 20 Geraniums, Verbenas, Coleus and Heliotropes .....	2.40	S55. 20 Miscellaneous plants, all kinds and all different .....	2.40
S50. 20 Coleus, Heliotropes, Verbenas, Lantanas and Feverfews; excellent collection for lawn or porch box .....	2.40	S75. 10 Giant Flowering Snapdragons, red, white, pink and yellow .....	1.44
S51. 20 Geraniums, Fuchsias, Coleus and Begonias .....	2.40		
S76. 10 Double Flowering Hollyhocks, all colors .....	1.20		

**SURPRISE Offer, After Season Sales** At the end of our selling season, we generally have surplus of all kinds of plants, and rather than carry this stock over, we hold a clearance sale beginning June 1st, and make up surplus collections of miscellaneous plants at \$1.50 per collection for; six collections \$7.60. In these \$1.50 collections, we give several dollars' worth of plants. All must be strictly our selection. Orders accepted any time for delivery beginning June 1.

**Twenty Hardy Plants for \$2.45** (May be left out-doors over winter) 20 Hardy Perennial Plants such as—Hollyhocks, Sweet William, Campanulas, Columbines, Shasta Daisy, Coreonsis, Poppies, etc. We will send in this collection a grand variety of plants, all colors that will give you flowers at all times from May until frost. This collection must be strictly our selection, and cannot be broken or divided. 20 Hardy Plants. Price **\$2.45**

# Add Postage, Boxing and Packing Charges for All Mail and Parcel Post Shipments. See Table Below.

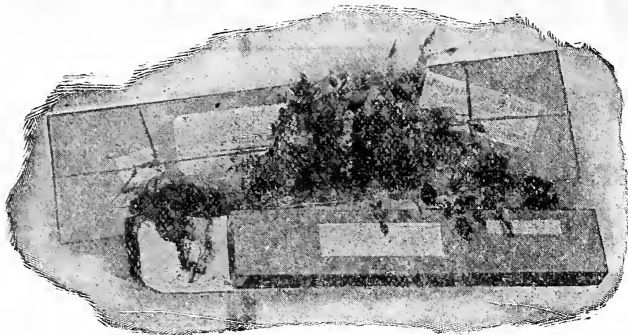

**Notice** If goods are ordered by mail or parcel post, postage and packing charges must be added for every dollar or fraction of a dollar's worth of goods ordered—per table below, to cover boxing, packing and postage. This applies to all orders including seeds in pints and quarts. Seed in packets posted free. This enables us to give our customers the lowest possible selling prices with delivery charges fair to all. Simply add postage and packing charges for every dollar or fraction of a dollar's worth of goods ordered according to the state in which you live. If you live in Alabama, add 6 cents for every dollar; if in Kentucky, add 4 cents; if in Nebraska, add 7 cents for every dollar's worth ordered. Purchaser pays the charges on all express shipments.

## Postage Table RATE PER DOLLAR

Remember that our premium offer more than offsets postage and packing charges, and that you may select 20 cents' worth of goods extra for every dollar's worth purchased, excepting on special offers and collections

Alabama .....	Fifth Zone	6c	Maine .....	Fifth Zone	6c	Ohio .....	First Zone	3c
Arizona .....	Seventh Zone	9c	Maryland .....	Fourth Zone	5c	Oklahoma .....	Fifth Zone	6c
Arkansas .....	Fifth Zone	6c	Massachusetts .....	Fifth Zone	6c	Oregon .....	Eighth Zone	10c
California .....	Eighth Zone	10c	Michigan .....	Fourth Zone	5c	Pennsylvania .....	Fourth Zone	5c
Colorado .....	Sixth Zone	7c	Minnesota .....	Fifth Zone	6c	Rhode Island .....	Fifth Zone	6c
Connecticut .....	Fifth Zone	6c	Mississippi .....	Fifth Zone	6c	South Carolina .....	Fourth Zone	5c
Delaware .....	Fourth Zone	5c	Missouri .....	Fourth Zone	5c	South Dakota .....	Sixth Zone	7c
Dist. of Columbia .....	Fourth Zone	5c	Montana .....	Seventh Zone	9c	Tennessee .....	Fourth Zone	5c
Florida .....	Fifth Zone	6c	Nebraska .....	Sixth Zone	7c	Texas .....	Sixth Zone	7c
Georgia .....	Fourth Zone	5c	Nevada .....	Eighth Zone	10c	Utah .....	Seventh Zone	9c
Idaho .....	Seventh Zone	9c	New Hampshire .....	Fifth Zone	6c	Vermont .....	Fifth Zone	6c
Illinois .....	Fourth Zone	5c	New Jersey .....	Fourth Zone	5c	Virginia .....	Fourth Zone	5c
Indiana .....	Third Zone	4c	New Mexico .....	Seventh Zone	9c	Washington .....	Eighth Zone	10c
Iowa .....	Fifth Zone	6c	New York .....	Fourth Zone	5c	West Virginia .....	Third Zone	4c
Kansas .....	Fifth Zone	6c	North Carolina .....	Fourth Zone	5c	Wisconsin .....	Sixth Zone	7c
Kentucky .....	Third Zone	4c	North Dakota .....	Sixth Zone	7c	Wyoming .....	Seventh Zone	9c
Louisiana .....	Fifth Zone	6c						

## McGregors' 1925 Year Book Colored Cover Collections

### McGregor's Victory Rose Collection

Hardy Everblooming Roses shown in colors on front of cover.

**LADY PIRRIE**—Deep coppery reddish salmon, inside of petals apricot-yellow flushed fawn and copper. Full flowers. 1-yr., 29c; 2-yr., 75c ea.; 3-yr., \$1.25 ea.

**VICTORY** — Glowing scarlet; fine texture, long stems. Rich foliage. Highly perfumed. "A Perfect Rose." 1-yr., 28c ea.; 2-yr., 70c ea.; 3-yr., \$1.25 ea.

**WHITE OPHELIA** — Best garden variety of its color. Vigorous growing, continual bloomer. Snowy - white. "Everybody's Rose." 1-yr., 24c ea.; 2-yr., 60c ea.; 3-yr., \$1.25 ea.

**CONSTANCE**—Orange yellow. Buds long, stems perfect, ideal for cutting. 1-yr., 28c ea.; 2-yr., 70c ea.; 3-yr., \$1.25.

**ROSE MARIE**—Large globular flowers of dark rose-pink. Pleasing fragrance. A masterpiece. 1-yr., 26c ea.; 2-yr., 65c ea.; 3-yr., \$1.25.

**ANNIE LAURIE**—Light rose, with a deeper shading in the center, flush of yellow at base of each petal. Extraordinary. 1-yr., 27c ea.; 2-yr., 65c ea.; 3-yr., \$1.25.

### SPECIAL OFFER

The full set of McGregor's Tested Garden Roses "Victory Rose Collection."

6-one-year plants for \$1.00; three collections for \$2.50; five collections for \$3.80. Full set in two-year plants, \$2.56; three collections, \$6.65; five collections \$10.50. The full set in extra large three-year plants, \$4.92; three collections, \$13.20.

### World's Famous Double Flowering Geraniums

See illustration in colors on back of cover. They represent the highest standard of development in this popular flower.

**PURPLE KING**—Rich, velvety violet purple, gigantic size, 28c.

**SUNSET GLOW** — Brilliant shade of apricot shading to copper. 22c.

**MARYLAND** — Flame red. Flowers freely during season. 22c.

**PINK PERFECTION**—Deep cerise-tinted violet. Foliage perfect. 24c.

**QUEEN OF HEARTS**—Soft salmon-rose. Flowers of immense size. 24c.

**BLACK KNIGHT**—"The darkest of red Geraniums." Perfect, crimson-maroon. 26c.

**DAWN**—Light, satiny rose-pink. Flowers large and perfect. 22c.

**SNOWBALL**—Purest white. An ideal pot and bedding plant. 20c.

**RUBY**—A giant among Geraniums. Bright, dazzling scarlet. 24c.

**PEACHBLOSSOM** — Silvery-rose pink shading white to center. 22c.

**PATTY**—Delicate pink bordered with white. Large foliage. 20c.

**BETSY ROSS** — Peach-pink shading to almost pure white. 22c.

### SPECIAL OFFER

The 12 World's Finest Geraniums described above, \$2.42.

Clubbing Rates—Three collections, World's Finest Geraniums for \$7.00; six collections, \$13.50.

### McGregor's Fancy Japanese Chrysanthemums

**YOKOHAMA** — Monster yellow; flowers unsurpassed, both in size and color in its season. 24c.

**GAY FEATHER**—A lovely "Enchantress-pink" Ostrich Plume. A fine variety for the amateur. 24c.

**NIPPON**—Makes perfect blooms. Color a delicate light lavender. Strong stems. Unusual color. 26c.

**MISTLETOE** — Undoubtedly one of the choicest as well as largest Chrysanthemums grown. Bloom often over 8 inches in diam. Blush white. 22c.

**TEKONSHA** — Prize-winning bronze variety. Immense full blooms with a finish as fine as satin. Elegant. 28c.

**TANGLED TOGO**—Dark blood red, heavily feathered and plumed. Easy to grow and flower. Fascinating. 30c.

### SPECIAL OFFER

The full set of McGregor's Fancy Japanese Chrysanthemums for 92c; three sets for \$2.40; five sets for \$3.68.

### McGregor's Flowering SHRUB Collection

(Illustrated in colors on third page of cover.)

**PHILADELPHUS SYRINGA** — Bouquet Blanc. White flowers.

**HYDRANGEA**—Hills of Snow. White.

**SPIREA ANTHONY WATERER**—Dark crimson flowers.

**BUTTERFLY BUSH OR SUMMER LILAC** colored flowers. Bloom early summer to late fall.

**BRIDAL WREATH** — White flowers.

**FORSYTHIA** — Golden Bells. Yellow flowers. Blooms in the spring.

**WEIGELIA ROSEA** — Pink flowers. Blooms in early summer.

**DEUTZIA CRENATA ROSEA**—Pink and white flowers. Blooms early summer.

**JAPAN QUINCE** — Brilliant scarlet flowers.

### SPECIAL OFFER

All nine shrubs in 1-yr. size, \$2.44; all nine shrubs in 2-yr. size, \$3.96; all nine shrubs in 3-yr. size, \$5.82.

### Lawn and Garden Bedding Designs

(Illustrated on inside back of cover.) Our offerings of Collections of plants for bedding and ornamentation of yards by designs provide the simplest form of planting and purchasing. The present tendency toward shrubbery and evergreens in plantings calls for the brilliant forms of flowers that are to be found in these easily grown plants as illustrated on inside back of the cover of this catalog. The collections cover a wide range of make-up, and prices, and these offerings will be found to be unexcelled for effectiveness. Collections in addition to those shown in colors will be found fully described and priced on page 23.

### Premiums

Our terms being cash with order enables us to give additional plants, bulbs, and seeds on orders amounting to \$1.00 or more. On \$1.00 worth of goods bought at single Plant, Bulb or Packet prices, select plants, bulbs or seeds to the value of 20 cents extra. On a \$2.00 order select 40 cents extra. On a \$3.00 order select 60 cents extra. On a \$5.00 order select to the value of \$1.00 extra. Larger orders, premiums in proportion.

# New Rose America

"Bright orangy-pink in color, double and highly perfumed—first-class"

**34c**

1 Yr.  
34c

2 Yr.  
80c

Extra Large  
\$1.25  
and  
\$1.50

## Rose-Pink Pilgrim

(Monthly blooming) **30c**

This new and wonderful Rose is a beautiful shade of rose-pink. The long buds are of ideal form and they open perfect. Its pronounced tea fragrance will attract all Rose lovers. Ideal for cut-flower and bedding purposes. 1-yr. plants, 30c each; 3 for 85c. Two-yr. plants, 75c each; 3 for \$2.14. Large three-year plants, \$1.35 each.

## Double White Killarney

(Monthly blooming.) **24c**

Flowers very large; beautifully formed; of creamy-white tint; most refined looking. A first-class cut-flower variety, at the same time growing and blooming grandly out of doors. 1-yr. plants, 24c each; 3 for 68c. 2-yr. plants, 65c each; 3 for \$1.85. 3-yr. plants, \$1.15.

## Red Columbia

Scarlet (Monthly Blooming.) One of the freest bloomers in existence. A beautiful scarlet-crimson of exquisite shade. **35c**

Semidouble, with beautiful foliage in profusion. One of the finest varieties; of great merit. 1-yr. plants, 35c each; 3 for \$1.00. 2-yr. plants, 70c each; 3 for \$2.00. 3-yr. plants, \$1.20.

# ROSE AMERICA

**PEACH PINK** strong fragrance, giving it all the essential points that make a rose attractive to the garden lovers of today. The flowers of America are of unusual size. **34c**

The long spiral buds develop into immense double blooms holding their color through the full development of the flower. The handsome graceful bronze wood, polished cedar green with heavy leathery foliage, comes from a vigorous growth that is decorative in itself. In this new rose, well named, wonderfully colored and highly fragrant, we find all the essentials necessary to a perfect garden rose, and it will most assuredly be received with favor the country over. Nice 1-yr. plants, 34c each; 3 for 97c. 2-yr. plants, 80c each; 3 for \$2.28. Extra large plants, \$1.25 each; 3 for \$3.56. Selected plants, \$1.50 each; 3 for \$4.28.

## SPECIAL OFFER 5 ROSES

On this page

1 Yr. size—\$1.39  
2 Yr. size—\$3.18

All 5 on this page (including America).

Extra size—\$5.22

Amelia Gude Yellow—45c

(Monthly blooming.) A wonderful new Rose. Beautiful, deep, chrome-yellow with golden orange and golden yellow shadings. Flowers are perfect in both shape and form; the flower is sweetly fragrant. 1-yr. plants, 45c each; 3 for \$1.28. 2-yr. plants, 90c each; 3 for \$2.56. 3-yr., \$1.25.

IF YOU WISH ORDERS HELD be sure to so mark your order. Otherwise, we will assume your order is wanted at once, and will make shipment without further instructions. Many customers send their orders during winter months for delivery at proper planting time.



**THREE WONDERFUL ROSES**  
**The National Trio**

**A trio that earned its title. In size, color, form and fragrance, they are unexcelled. All hardy, vigorous growers. A wonderful combination.**

These three varieties have no rivals among Roses. They are varieties for both amateur and professional, thriving anywhere and blooming under more varying conditions than many other varieties. There are other Roses that are a real delight, and others that one should grow, but none excel in all points the National Trio.

**THE NATIONAL ROSE OF AMERICA**  
**American Beauty**

**PRIZE RED ROSE. GREATEST OF ALL**

**CARMINE RED** (Hardy June blooming.) A hardy Rose of **35c**

largest size, having everblooming qualities of the Tea Rose with the delicious odor of the Damask or Moss Rose. Color a deep, brilliant rosy-carmine, shaded toward the center rich carmine-crimson. Makes the heaviest stems and largest bush, not being unusual to see a rampant bush with a dozen canes as thick as one's finger, several feet in height. Unquestionably the most popular Rose now before the public. Should be protected out-doors in winter. Sold under positive guarantee as being true to name. Nice 1-yr. plants, 35c each; 3 for \$1.00. Larger 1-yr., 50c each; 3 for \$1.43. 2-yr., 75c, 3 for \$2.14. Heavy 3-yr. plants, \$1.25, 3 for \$3.56.

**White American Beauty** (Frau Karl Druschki)

**SNOW WHITE** (Hardy June blooming.) This magnificent variety has taken first prize at all great flower shows of Europe. Splendid buds; immense flowers 4 to 5 inches across; perfectly double; delightfully fragrant. Shining green leaves, elegantly veined; healthy, vigorous grower; hardy. A constant abundant bloomer. The most beautiful snow-white hardy Rose. Nice 1-year. plants, 30c each; 3 for 85c. Larger 1-yr., 50c each; 3 for \$1.43. 2-yr., 75c each; 3 for \$2.14. Heavy 3-yr. plants, \$1.25 each; 3 for \$3.56.

**Pink American Beauty** (Radiance)

**ROSE PINK** (Summer blooming.) This giant- **26c**

flowering Rose stands head and shoulders above all other Roses of its class. Flowers lovely rose-pink, somewhat of the June Rose type. Valuable as summer cut-flower variety. 1-yr. plants, 26c; 3 for 74c. Larger 1-yr., 50c each; 3 for \$1.43. 2-yr. plants, 75c each; 3 for \$2.14. Heavy 3-yr. plants, \$1.25 each; 3 for \$3.56.

**Special Offer 82c**

**Red, White and Pink American Beauties**

In shapeliness and color, fragrance and form the three varieties offered here have no rivals among Roses.

The three in 1-year size	<b>82c</b>	The three in 2-year size	<b>\$1.85</b>	The three in 3-year size	<b>\$3.25</b>
--------------------------	------------	--------------------------	---------------	--------------------------	---------------

The American Beauty Trio, the Unsurpassed Cut Flower and Garden Roses. Giant Flowers. Long Stemmed, red, white and pink.

**THE MCGREGOR BROS. CO., Seed, Bulb Plant Growers, Importers, Merchants, Springfield, Ohio, U.S.A.**



# Red, White, Pink and Yellow Climbing Roses

## Popular Hardy Pink Climbing Rose Dorothy Perkins

VIGOROUS, GRACEFUL AND FREE FLOWERING  
Flowers produced in clusters—thousands of them on a single plant.

**SHELL PINK** (Hardy June blooming.) Beautiful shell-pink, of sweetest fragrance, useful for many purposes, and giving wonderful satisfaction. Flowers are large size, borne in clusters and very double; the buds are remarkably pretty. Flowers are sweetly scented. An evergreen variety highly recommended. One-year, 26c; 3 for 74c; 6 for \$1.46; 12 for \$2.80. Two-year old, 55c; 3 for \$1.57; 6 for \$2.97. 12 for \$5.94. Three-year old, 95c; 3 for \$2.70; 12 for \$10.26. Heavy three-year-old plants, each, \$1.35; 3 for \$3.85; **26c** \$12.88 per dozen.

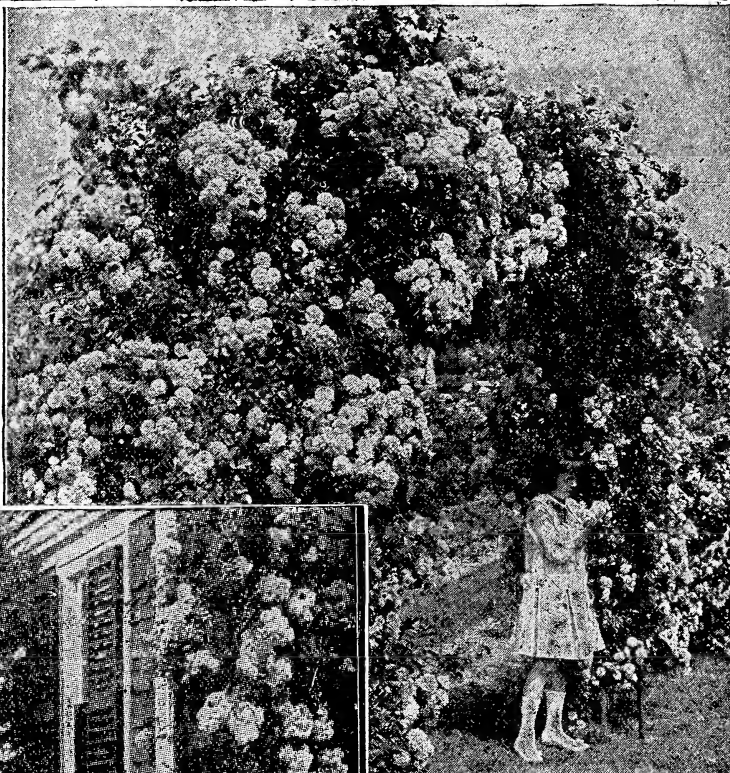

Dorothy Perkins—A beautiful pink Rose of the sweetest fragrance. Useful for a hundred purposes. 26c, 55c and 95c.

## Bess Lovett 26c

**BRIGHT RED** Resembles Climbing American Beauty in bloom, but much brighter and more fragrant. The flowers are clear, bright red, of good size, and of double, full cupped form, highly fragrant, vigorous grower.

26c ea.; 3 for 74c; \$2.50 per dozen. Strong two-year plants, 60c each; 3 for \$1.70; \$5.66 per dozen. Extra large plants, \$1.00 each; 3 for \$2.85; \$9.60 per dozen.



## Hardy Climbing Rose MARY LOVETT

**WHITE** Large full flowers pure snow white. Strong stems delightfully sweet-scented. Blooms in late summer and autumn as well as in June. Flowers are lasting.

Price, 26c ea.; **26c** 3 for 74c; \$2.50 per dozen. Strong two-year plants, 60c ea.; 3 for \$1.70; \$5.66 per dozen. Extra large plants, \$1.00 each; 3 for \$2.85; \$9.60 per dozen.

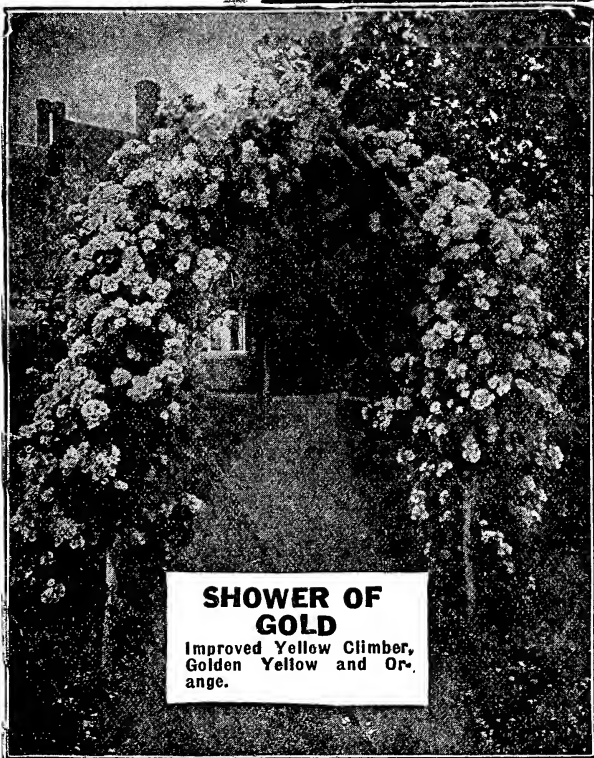

### SHOWER OF GOLD

Improved Yellow Climber, Golden Yellow and Orange.

Shower of Gold.—A beautiful yellow climbing Rose; fragrant and exceptionally attractive. Price, 24c, 60c, \$1.00.

**Special Offer:** The Hardy Yellow Trio. Shower of Gold, Emily Gray (Page 47) Hardy Marechal Niel (Page 15)—The 3 in 1-yr. size, 90c; The 3 in 2-yr. size, \$2.25; The 3 in 3-yr. size, \$3.00.

## Philadelphia

Improved Crimson Rambler

### RICH CRIMSON

(Hardy June blooming.) Splendid flowers, on good stems. Borne in clusters, completely covering the whole bush. Color pure deep, rich crimson. Unequalled for covering porches, trellises, screens, fences, etc. A Rose for those who desire a solid mass of crimson bloom.

**22c** Nice one-year plants, 22c each; 3 for 63c; 12 for \$2.10. Strong two-year plants, 55c each; 3 for \$1.57; 12 for \$5.28. Heavy selected three-year-old plants, each, \$1.00; 3 for \$2.85; 12 for \$9.60.

### White Dorothy Perkins

Best Hardy Cluster-Flowering White Rose Grown

### SNOWY WHITE

(Hardy June blooming.) Flowers are double and full, and of good size; pure snowy-white, borne in clusters throughout the season. A splendid companion of Pink Dorothy Perkins, blooming at the same time.

**22c** Nice one-year plants, each 22c; 3 for 63c; 12 for \$2.10. Strong two-year plants, each, 50c; 3 for \$1.43; 12 for \$4.80. Heavy selected three-year plants, each, 85c; 3 for \$2.42. Extra heavy plants, \$1.25 each.

## American Pillar 19c

"Hardy as an Oak, Flowers Flaming Pink."

### FLAMING PINK

(Hardy June blooming.) A Rose constituted to stand the trying conditions of our American climate. Its great mass of bloom fairly covers the bush. Flowers measuring 3 to 5 inches across. Color is a flaming-pink. A beautiful Rose—highly recommended. Never troubled with insects. One-year, 19c each; 3 for 54c; 12 for \$1.82. Two-year, 50c each; 3 for \$1.43; 12 for \$4.80. Three-year, 75c each; 3 for \$2.14; 12 for \$7.20. Extra large plants, \$1.00 each.

## Shower of Gold 24c

**GOLDEN YELLOW** (Hardy June blooming.) (Improved Yellow Rambler.) Color deep golden yellow with orange shadings. Beautiful metallic foliage. A fine yellow climber. 24c each; 3 for 68c; 12 for \$2.30. Strong 2-year plants, 60c each; 3 for \$1.70; \$5.66 per dozen. Extra large 3-year plants, \$1.00 each; 3 for \$2.85; 12 for \$9.60.

# Sweet Scented Carnations

## The Popular National Flower

When the people throughout the country were vainly seeking for an appropriate flower acceptable to all, as our National Emblem, nature opportunely came to their assistance by presenting the improved Carnation — the product of American soil.

### Nebraska--22c

**Scarlet** Tall, brilliant flaming scarlet flowers of large size, well-rounded form. Strong growing, free flowering blooms being produced on long, strong upright stems. Clove-scented; ideal for cut flowers. 22c; 3 for 63c; 6 for \$1.19; dozen for \$2.10.

### C. W. Ward--22c

**Cerise** Beautiful salmon-rose coloring, several shades lighter than the world famous Lawson Carnation produced a few years ago. It is constantly growing in popularity. 22c; 3 for 63c; 6 for \$1.19; dozen for \$2.10.

### Beacon--26c

**Crimson** "The Lighthouse Carnation" — A rich crimson Carnation, blooms average 3½ inches in diameter; of strong growth and unusually free blooming. 26c; 3 for 74c; 6 for \$1.40; dozen for \$2.50.

### White Wonder--20c

**Snow White** Flowers pure white, fragrant, large—three inches and over; center well filled, rounding the flower to a most pleasing form; the color is very pure. Price, 20c each; 3 for 57c; \$1.92 per dozen.

### Enchantress Supreme--20c

**Salmon Pink** A light salmon-pink Carnation, having the characteristics of the popular and valuable Enchantress family of Carnations, which has proven so profitable to the commercial grower. Very highly recommended. Price, 20c each; 3 for 50c; \$1.90 per dozen.

**Special Offer** Any 5 Carnations on this page \$1.05. All 8 Carnations on this page \$1.38.

### Gaiety--24c

**Variegated** A grand variegated Carnation. The flowers of this kind of variety will always be popular because they give a life in the flower that is not to be had in some of the solid colors. 24c each; 3 for 68c; 6 for \$1.30; \$2.30 per dozen.



**Three Grand Carnations**

Enchantress Supreme (No. 1), Beacon (No. 2), Gaiety (No. 3).

### Harlowarden--26c

**Scarlet** One of the finest and brightest scarlets. Every flower perfect, a most satisfactory sort to grow. Color, form and habit perfect. 26c; 3 for 74c; per dozen, \$2.50.

## New Hardy Grenadine Carnations

A very important introduction in Hardy Carnations. Large, double, long stemmed, deliciously clove-scented blooms. Splendid for bedding and for cut-flowers. **32c**

### Grenadine Carnation Fiery Red

The double scarlet red glowing blooms are very effective. 32c each; 3 for 90c; 12 for \$3.07.

### Grenadine Carnation Brilliant Rose

Brilliant shade of rose-pink. Choice variety. 32c each; 3 for 90c; 12 for \$3.07.

**SPECIAL OFFER**—1 each of above 4 Grenadine Carnations, \$1.14.

## Hardy Carnation Crimson King 35c

**Blooms All Summer** Everybody has asked for a Carnation that would live out in the garden during the winter. We have pleasure in offering this new plant, as it will fill the bill. It is absolutely hardy, standing the Canadian winters in the yard. It blooms all summer long, never a day that you cannot cut blossoms. The color is a rich crimson; the fragrance is delicious. Price for plants to bloom this summer, 35c each; 3 for \$1.00; 12 for \$3.36.

## HARDY GARDEN CARNATIONS

- Juliette** White, laced crimson. 20c; 3 for 57c; per dozen, \$1.92.
- Earl of Carlisle** White, blotched maroon. Vigorous. 20c; 3 for 57c; per dozen, \$1.92.
- Essex Witch** Dark maroon, blotched pink and white. 20c; 3 for 57c; per dozen, \$1.92.

**Special Offer** One each of the above six Hardy Carnations **\$1.12**



Rich, velvety crimson Carnation, Crimson King.

# NEW-FANCY AND RUFFLED GLADIOLUS

**War-Blood Red-12c** Crimson Blood-red with deeper shadings; very tall. Grand. 12c each; 3 for 34c; per dozen, \$1.15.

**Peace--White--10c** White, center striped purplish carmine. Nothing better. 10c each; 3 for 28c; per dozen, 96c.

**Blue Jay-Bright Blue-18c** Bright light blue with white markings. Large flowers. 18c each; 3 for 52c; per dozen, \$1.15.

**Schwaben--Yellow-12c** Delicate yellow, dark blotch in center. The best yellow. 12c each; 3 for 52c; per dozen, \$1.73.

**Mrs. Dr. Norton--Soft White--48c** Soft white, suffused pink. Grand. 48c; 3 for \$1.37; dozen, \$4.60.

**Crimson Glow--Scarlet-30c** Perfect scarlet of a deep tone. Best of the newer sorts. Elegant. 30c each; 3 for 85c; per dozen, \$2.88.

**Rouge Torch--White-17c** Giant white flower with rouge torch-like tongue. 17c each; 3 for 48c; per dozen, \$1.63.

**Willy Wigman--White-12c** White with carmine blotch. 12c; 3 for 34c; dozen, \$1.15.

**Mary Fennell--Deep Lilac-18c** Deep lilac shading paler to soft primrose. Especially recommended. 18c each; 3 for 52c; dozen, \$1.73.

**Jane Deulafoy--Creamy White-20c** Creamy white, lower petals stained maroon. 20c; 3 for 57c; dozen, \$1.92.

**Prince of Wales--Apricot Pink-16c** Apricot-pink suffused salmon. Large flowers. An outstanding variety. 16c; 3 for 46c.

**Lilywhite-25c** Fine new pure snow-white, first-class. Good height, nice size blossoms, six to seven open at a time. Prolific. 25c each; 3 for 72c.

**Le Marechal Foch--24c** One of the sensations at the shows and big exhibitions. Color of finest delicate pink. 24c; 3 for 68c; dozen, \$2.30.

**Alice Tiplady-24c** Primulinus species X yellow Kunderdii. A grand, large Primulinus of most beautiful orange-saffron color. Very choice. 24c each; 3 for 68c; per dozen, \$2.30.

**Dawn--Coral Pink** The most beautiful coral-pink Gladiolus ever offered. 10c ea.; 3 for 28c; dozen, 96c.

**Rose Ash** Red shading into Ashes of Roses color on the outer edges. Large blooms. 30c each; 3 for 85c; 12 for \$2.88.

**Golden Measure--Clear Gold** A true pure golden-yellow, absolutely free from any shade or marking. 90c each; 3 for \$2.50.

**Jack London--Light Salmon** With brilliant orange-flame stripes, golden yellow throat, with ruby striped center. 45c each; 3 for \$1.20.

Special Offer

## GLADIOLUS

1 Pink Perfection and  
1 Mary Fennell, 32c.

3 Pink Perfection and  
3 Mary Fennell, 81c.

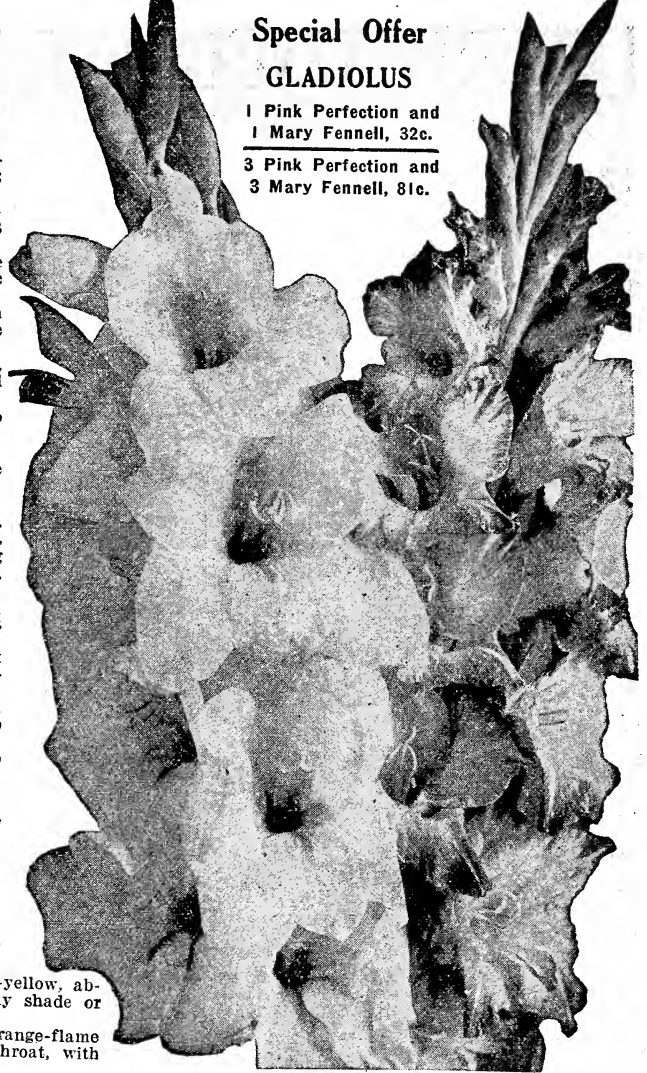

Two wonderful Gladiolus, Prince of Wales, Apricot-Salmon, 16c each, and Mary Fennell, deep lilac, 18c each.

## McGregor's Giant Fancy Flowering Mixed Orchid Gladiolus 45c per doz.

**Maroon, Orange, White** The new and fancy orchid flowering Gladiolus in this mixture comprise numerous ruffled varieties and some of the choicest named sorts, ranging in color from the delicate pinks through to deep crimson and wonderful yellow, tan, mauve, lavender and purple shades. Price, 5c each; 3 for 14c; 6 for 27c; 12 for 45c; 25 for 88c; 100 for \$3.50.

**Mammoth Bulbs** These are large, selected bulbs, the best to be had. 7c each; 6 for 39c; 12 for 80c; 25 for \$1.55; 100 for \$6.00.

## All Type Mixture, - 40c doz.

**Beautiful Shades and Colorings** McGregor's large flowering splendid Hybrid Gladiolus which have constantly improved year after year, give the greatest variety of colors, wonderful large flowering strains making up a first-class mixture of "Childsli," "Lemoine's," "Groff's Hybrids," "Ruffled," "Primulinus," "Kunderds," etc. Price, choice selected bulbs, mixed colors, at 5c each; 3 for 12c; 6 for 22c; 12 for 40c; 25 for 78c; 100 for \$3.00.

**Mammoth Bulbs--All-Type Gladiolus** Extra large, 6 for 40c; doz., 75c; \$5.75 per 100.

## BUTTERFLY MIXED GLADIOLUS

**Primulinus** Obtained by crossing the species Primulinus with the larger varieties. They have retained the daintiness and graceful form of their Primulinus parent even to the "Hood" formed by the drooping of the upper petal, and have an added beauty of exquisite coloring, from the softest primrose to a beautiful rose. A very distinct and attractive type for cut flowers. 6 for 28c; 50c per dozen; 100 for \$4.00. Mammoth Bulbs, 6 for 40c; per dozen, 75c; \$5.75 per 100.

## GLADIOLUS IN SEPARATE COLORS 92c Doz.

You may select color desired, but selection of variety must be left to us.  
**RED SHADES**—Red, crimson, maroon, etc. **BLUE SHADES**—Lavender, blue, etc.  
**PINK SHADES**—From light to dark. **WHITE SHADES**—Best white shades  
Price, any of above colors, 6 for 48c; 92c per dozen; \$7.00 per 100.



The new Fancy Orchid Flowering Gladiolus are planted by many who give little attention to other flowers, because they are so easily grown, and so dependable. They require practically no attention. Price 45c per dozen.

# THE WORLD'S FINEST DAHLIAS



**Camellia - 48c**  
**SATINY PINK** (Fancy Show.) Massive in build. Free blooming—"A glow of striking, satiny La France pink blooms until frost." 48c each.

**DAHLIA CAMELLIA.** Immense exquisitely colored flowers. Blooms produced on heavy stem. Keep well after cutting. 48c ea.; 3 for \$1.24; doz., \$4.72.

**PICADOR 50c**

**LAVENDER** (Peony.) Bluish lavender. Curled petals. Extra fine. 50c each; 3 for \$1.43.

**U. S. A. \$2.00**

**DEEP ORANGE** (Peony.) Mammoth flowers; deep orange. Unexcelled for color, size, formation, and stem. A gem. \$2.00 ea.; 3 for \$5.70.

**AMERICAN BEAUTY—CRIMSON 50c** (Show.) Wine crimson. Produced on long, heavy stems. Choice. 50c ea.; 3 for \$1.43; doz., \$4.80.

**RED CROSS - 75c Coral Red**

(Cactus.) Greatly admired at exhibitions. Golden yellow, heavily suffused and marked coral red. Grand. 75c; 3 for \$2.14.

## All-Type Dahlia Collection

These unnamed varieties are for those who want Dahlia blooms in quantity and who care nothing for names. They take in all of the different classes, types and colors. Strong roots that will bloom this summer.

- RED**—Shades of scarlet, maroon etc. 20c each.
- YELLOW**—Shades of yellow ranging from dark to light. 20c each.
- PINK**—Light pink, cerise pink, dark pink, etc. 20c each.
- WHITE**—Pure white flowers. 20c each.
- PURPLE**—Striking contrasted with red and pink, etc. 20c each.
- VARIEGATED**—Fancy varieties from the Cactus, Peony, Show and Decorative types. 20c each.

**Special All-type Dahlia Collection—99c each of the six unnamed Dahlias above..... 92c**

**OREGON BEAUTY 45c**

**ORANGE RED** (Dec.) Gorgeous flower of orange-red. A specimen variety for the garden. Popular. 45c ea.; 3 for \$1.20.

**GAY PAREE \$1.75**

**BRONZE** (H. C.) Best French production. Golden bronze with faint suffusion of Nasturtium-red. No imperfect flowers. Fascinating. \$1.75 ea.; 3 for \$2.14.

**AMUN RA \$2.25**

**AMBERSHADES** (The Sun God.) (Giant Dec.) Most sensational of new creations. Gorgeous copper and orange tones, shading to gold and amber, deepening in center to dark reddish brown. Impressive. \$2.25 each; 3 for \$6.40; doz., \$21.60.

**GOLDEN WEST 60c**

**GOLDEN YELLOW** (Cactus.) In a class by itself. Rich golden bronzy yellow, scarlet shading at base. 6 to 8 inches in diam. Superior. 60c each; 3 for \$1.70; doz., \$5.60.

**IMPERIAL 35c**

**PURPLE** (Dec.) Deep, true purple. Beautiful shade; long stem. Extra. 35c ea.; 3 for \$1.09; doz., \$3.36.

**WASHINGTON CITY 90c**

**WHITE** (Colossal Cactus.) New. Best white Dahlia grown. Graceful growing; stiff stems; massive flowers. Extraordinary. 90c ea.; 3 for \$2.48.

**Gladys Sherwood \$1.25**

**GIANT WHITE** (Colossal Cactus.) A Dahlia wonder. Marvelous blooms over 10 inches in diameter, of unusual depth. Snow white. Profuse blooming. \$1.25 each.

**CRYSTAL 50c**

**CLEAR PINK** (Cactus.) Large size; clear soft pink. Free bloomer. Elegant. 50c ea.; 3 for \$1.48; dozen, \$4.80.

**PRIDE OF CALIFORNIA 90c**

**CARDINAL** (Dec.) Brilliant, glowing cardinal red, of very large size, held on extra good stems. 90c each; 3 for \$2.56.

**ISABEL STREET 75c**

**SALMON ROSE** (Dec.) Bright sal-tipped white; yellow center; reflex petals. Splendid. 75c each.

**PATRICK O'MARA \$1.00**

**ORANGE BUFF** (Dec.) Nationally famous. Beautiful shade of orange buff. A gold medal variety. \$1.00 ea.; 3 for \$2.70; doz., \$9.60.

**Mrs. I. de Ver Warner \$2.00**

**ORCHID PINK** (Dec.) Mauve-pink. Impressive on account of its size and beautiful orchid color. An abundant bloomer, splendid for exhibition and fine for the garden. \$2.00 each.

## Garden Dahlia Collection

**BONNIE BLUE** (Colossal Cactus.) Enormous flowers of rich rosy purple. Outstanding. 30c each.

**GOLDEN MEASURE** (Show.) Glowing gold. Immense blooms, long stems. Unusual value. 50 cents each.

**ROSE PERFECTION** (Dec.) Fully 9 inches in diam. Clear deep pink. Distinctive. 35c ea.

**PRAIRIE FIRE** (Peony.) Bright red; very showy, long stems. Free blooming. Recommended. 60 cents each.

**SWEET BRIER** (Cactus.) Exquisite shade of pink. Prominent garden and exhibition variety. 32 cents each.

**SEA GULL** (Cactus.) Immense snow white. Never fails to attract attention. Choice. 35 cents each.

**Special Offer The Garden Dahlia Collection—six Dahlias in all..... \$1.75**

# Chrysanthemums

The term "Ostrich Plume" is applied to this type on account of the feathery growth with which the petals are thickly covered.

**M. Fromont** This variety gives **30c**

**Red Ostrich Plume** is the only red Ostrich Plume Chrysanthemum in cultivation. It is a wonderful variety, strikingly beautiful in color and character of flower. 30c; 3 for 85c; 6 for \$1.62.

**L'Infant des Mondes** **24c**

**White Ostrich Plume** Pure white. This grand white sport from L. Boehmer was well received, having many admirers at the shows. A strong grower, of good habit, and is considered the best white of the hairy type. Price, 24c each; 3 for 68c; 6 for \$1.30; \$2.30 per dozen.

**Louis Boehmer** Most beautiful shade of lavender-pink on the end of petals. **24c**

**Pink Ostrich Plume** der-pink, shaded with silver-pink on the end of petals. Good size, splendidly incurved. Price, 24c each; 3 for 68c; 6 for \$1.30; \$2.30 per dozen.

**Pearl of Lyonnaise** **24c**

**Yellow Ostrich Plume** Bright, clear golden-yellow, low, somewhat plumed; quite full; one of the very finest; medium size; beautiful globular form; new. Price, 24c each; 3 for 68c; 6 for \$1.30; \$2.30 per dozen.

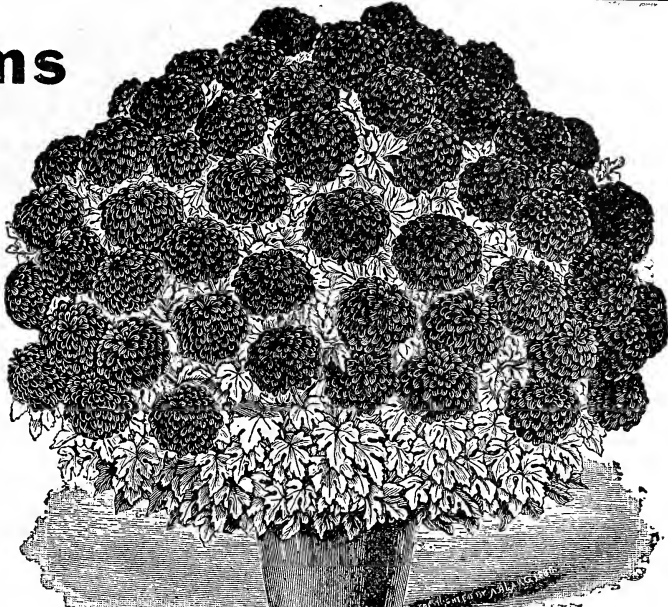

Fancy Exhibition Chrysanthemum, Black Hawk. Deep, blood red blooms. A winner at the shows. Strong grower. 28c.

## Five Fancy Chrysanthemums

**L'Africaine** New large reflexed petals of mahogany. Fine for exhibition; of easy management. Color magnificent. 30c each; 3 for 85c.

**Roi De Italia** Flowers are of mammoth size and of deep golden yellow. Truly one of the very best, and a wonder. 22c each; 3 for 63c.

**Lynwood Hall** Japanese incurved of perfect form, pure white. Stiff stem and beautiful foliage. 28c each; 3 for 80c; 12 for \$2.69.

**Merry Jane** Large yellow, of perfect form. Splendid stem and foliage. 22c each; 3 for 63c; 12 for \$2.10.

**Polly Rose** An extra early pink, of good shape and fine size, with broad petals, and of a bright rose pink in color. 19c.

**Special Offer** The five fancy Chrysanthemums, 96c.

## Six Japanese Chrysanthemums

**Pink Treasure** (Midseason.) A large incurving pink that is a prize winner at the shows. 22c each; 3 for 63c; 12 for \$2.10.

**Golden Glow** Immense blooms of bright yellow. Flowers in late August. Extra fine. 18c each; 3 for 52c; 12 for \$1.73.

**Pink Chadwick** A fine late pink. Usually produces flowers during the holiday season. 25c each; 3 for 62c; 12 for \$2.00.

**Dolly Dimple** A clear yellow that pleases everybody. Flowers are always large. 22c each; 3 for 55c; 12 for \$1.75.

**Chieftain** Best pink of all. Globular, incurved rose-pink. 24c each; 3 for 68c; 12 for \$2.30.

**Richmond** A prize winner of fine form, perfect fullness, and a beautiful silk-like finish. Bright golden-yellow. 25c each; 3 for 62c. Special. The six Jap 'Mums above, \$1.04.

## Eight Exhibition Chrysanthemums

**Black Hawk** **28c**

**Blood-Red** (Height 4 ft.) Large fluffy, feathery balls of deep, blood red, with a shade of chestnut or brown. Good stems; foliage well up to flower. One of the finest sorts for pot culture or for any collection indoors or out. Fascinating. Nice plants, 28c each; 3 for 74c; dozen, \$2.52.

**Monrovia** Deep orange-yellow. A massive flower with incurved petals. Early cut-flower variety. 18c each; 3 for 46c.

**Cullingfordii** One of the best known and widely grown late flowering varieties. Color a rich crimson, shaded dark red. 26c each; 3 for 74c.

**White Chieftain** Pure white sport Chieftain. One of the most valuable commercial varieties. 24c; 3 for 68c.

**White Turner** Best variety we have ever introduced. Makes a perfect ball of the purest white. 25c; 3 for 72c.

**Ivory** Pure white flower of exquisite form and finish. 19c; 3 for 54c.

**Col. Appleton** At one time the most largely grown yellow in cultivation. 22c; 3 for 63c.

**Rose Perfection** (Midseason.) An incurved, bright pink. Height 4 ft. 23c each; 3 for 65c; 12 for \$2.20.

**Special Offer** One each of above eight Exhibition or show type Chrysanthemums, \$1.62.

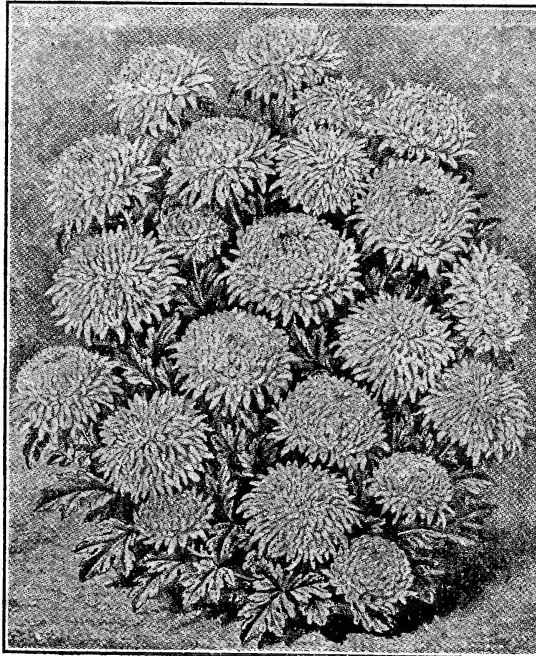

Large hardy free-flowering Chrysanthemum, Homestead.

## QUANTITY PRICES FOR CHRYSANTHEMUM SOCIETIES, CLUBS AND CHURCH EXHIBITORS.

Eighteen-cent varieties: 10 for \$1.35; 25 for \$3.25; \$11.00 per 100.  
 Eighteen to twenty-five cent varieties: 10 for \$1.50; 25 for \$3.50; \$12.00 per 100.  
 Twenty-five to thirty-cent varieties: 10 for \$1.70; 25 for \$4.00; \$14.00 per 100.

## OLD-FASHIONED HARDY Chrysanthemums

The Hardy Chrysanthemum gives us the most attractive outdoor fall flower. It is now universally planted; growing anywhere and producing wonderful results with little attention. It is a plant without equal, either in solid beds, mixed borders or planted against foundations.

**Homestead** Strong shade of pink. Has no equal. Large flowers of good color, and plenty of them. 28c.

**Ida** The best true yellow, hardy pompon, for out-door culture. A beautiful and attractive flower. 22c.

**Excelsior** Deep yellow flowers borne in clusters. 20c.

**Baby** Smallest and prettiest of the yellow. A perfect pot-plant. 24c.

**Victory** Leading large flowering white pompon. 28c.

**Lilian Doty** Beautiful shell-pink. An elegant grower, with a pleasing color. New. 22c.

**Autumn Glow** Coppery bronze with red tinge. 25c.

**Normandie** Delicate pink of recent introduction. 20c.

**Prince of Wales** Pure white; button type; solid mass of bloom. 20c.

**Special Offer** Any three of the Hardy Chrysanthemums listed above, 68c; any five, \$1.10; all ten above, \$1.62.

# French or Porch Hydrangeas

FOR THE PORCH, LAWN AND GARDEN

These Hydrangeas are especially adapted for pot or tub plants for indoor, porch, lawn or garden decoration. In some soils the flowers turn blue, and this color can be secured artificially with one-half pound of broken alum added to one-half bushel of soil.

**Radiant** Color is a deep rosy-carmine perfect with the large leaved showy foliage. Produces a wealth of bloom of a striking color. 24c each; 3 for 68c; 12 for \$2.30.

**Mad. Emile Moullere** One of the finest sorts. Very large flowers, frequently over two inches in diameter, of the purest white, with rose-carmine eye. 24c each, 3 for 68c; 6 for \$1.30.

**Gen. De Vibraye** Large, bright rose flowers. A grand variety, very popular. 24c each; 3 for 68c; 6 for \$1.30.

**Mme. Riverain** Bright rose color; very vigorous; one of the best. Price, 26c each; 3 for 74c; 6 for \$1.40.

**Bouquet Rose** One of the best varieties, popular deep rosy-amber turning to bright red, very attractive. Price, 26c each; 3 for 74c; 6 for \$1.40.

**La France** Large trusses of well-formed flowers. Color fringed delicate rose. Produces a wealth of bloom. Price, 30c each; 3 for 85c; 6 for \$1.62.

## SPECIAL OFFER

Any four Hydrangeas described above, including the grand tub Hydrangea Blue Bell for 92c. The seven Hydrangeas for \$1.50.

## Blue Bell

(The Famous Blue Hydrangea) —Beautiful Plumbeo-blue. Flower heads are large and held erect; a decided acquisition. If you desire a beautiful deep Hydrangea flower get this one. 35c each; 3 for \$1.00; 12 for \$3.36.

## DWARF FRUITING ORANGE

"Fruits freely—easy to grow—beautiful blossoms—delightfully fragrant."

Dwarf free flowering variety, which is suitable for pot culture. While it will grow three

**BRIGHT COLORED** or four feet high and branch freely. 22c

**FRUIT** It is not an uncommon thing to see little cutting plants five or six inches high full of bloom, and even bearing one or two medium-sized oranges. The fruit at its best is not more than one-half the size of an ordinary orange, but it is very bright and beautiful in color, delicious in quality; but it is for its flowers more than its fruits which commends it to general cultivation. When it blooms it is so full that it seems to be all flowers. The pure waxy-white blossoms emit a delicate, yet powerful fragrance which is surpassed by no other flower. Price, 22c ea.; 3 for 63c; 12 for \$2.02. Large plants, 50c each; 3 for \$1.43; 12 for \$4.80. Larger plants, 75c ea.; 3 for \$2.14. Selected plants, \$1.00 each.

## GRAND DUKE

**JASMINE** This Jasmine is very easily grown, even small plants bear a profusion of very double creamy-white flowers, having a delicious perfume. It is a magnificent plant, and will become one of the most valuable and popular pot plants when it becomes better known. It can be stored in a dry cellar in winter. 46c each; 3 for \$1.25. Largest size, \$1.00 each.

## HARDY JASMINE

(Primulinum.) Blooms in early spring and hardy as far north as Washington. A drooping shrub with attractive foliage and beautiful golden-yellow flowers, as large as a half-dollar, scented, blooming in long sprays and keeping, when cut, in water, indefinitely. 42c each; 3 for \$1.12.

## Poinsettia (Mexican Fire Plant)

A common plant of the tropics, and well known in northern hot-houses for the great scarlet bracts surrounding its flowers, produced in winter, and often remaining bright for months at a time. Does well anywhere, in southern Florida outdoors, and anywhere in the North as a house plant, growing to large size. Price, 48c each; 3 for \$1.42.



SPECIAL OFFER—One each, Lemon and Orange One-year, 39c. Large plants, 85c

ORANGE BLOSSOMS

# FREE BLOOMING Fuchsias

Never Out of Flower

**Gloire des Marches** Brilliant deep scarlet. The corolla is very large and double. Color pure white. **19c**  
19c each; 3 for 54c.

**Mons. Thibaut** A splendid variety, with large, handsome flowers of a delightful green tint; single, rose-vermilion, tinted violet. **18c**  
18c each; 3 for 46c; \$1.50 per dozen.

**Monstrosa White** The flowers are extra large, full and double. Pure white. **20c**  
Price, 20c; 3 for 57c.

**Purple Prince** Double; sepals scarlet, corolla beautiful distinct blue; very dwarf. **20c**  
Price, 20c each; 3 for 57c; \$1.92 per dozen.

**Phenomenal Violet Corolla** Flowers of enormous size, sepals bright scarlet, with rich violet-purple corolla; double. **22c**  
Price, 22c each; 3 for 63c; \$2.10 per dozen.

**Black Prince** It makes a shapely bush, is robust in growth, free from disease and insects, and is probably the freest in blooming. Blossoms of a beautiful waxy-carmine or pink color. Certainly a plant of easy culture. **25c**  
25c each; 3 for 72c.

**Golden-Leaved Wave of Life** Golden foliage, dark purple, single flower. A beautiful variety. **18c**  
18c each; 3 for 46c; \$1.50 doz.

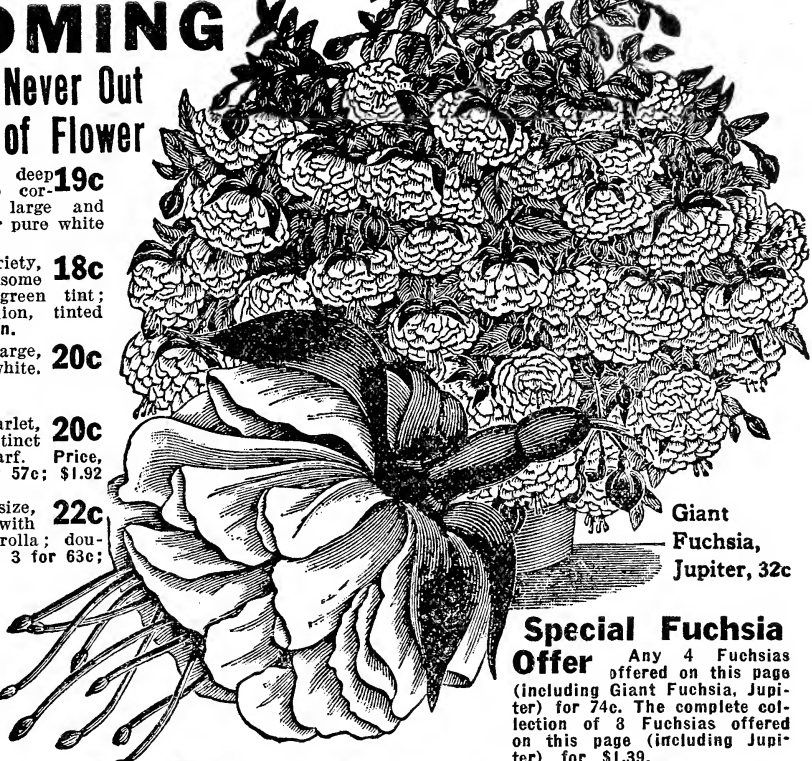

Giant Fuchsia, Jupiter, 32c

**Special Fuchsia Offer** Any 4 Fuchsias offered on this page (including Giant Fuchsia, Jupiter) for 74c. The complete collection of 8 Fuchsias offered on this page (including Jupiter) for \$1.39.

## GIANT FUCHSIA Jupiter 32c

Light Violet Flowers  
Crimson Veined

The most beautiful Fuchsia grown. Tall like a tree, with dark glossy, green leaves, veined crimson. Branches often measuring 3 1/2 inches across. The colors shown in the flowers are extremely pleasing—the sepals are bright scarlet; corolla, light violet blue, veined crimson. **32c** each; 3 for 85c; 12 for \$2.88.



Giant American Wonder (or Ponderosa) Lemon, 24c, 50c, 75c, \$1.00, \$1.25.

## Golden Tricolor Abutilon 28c

(Eclipse.) A very pretty trailing variety with large foliage beautifully marked with deep green and yellow. Flowers bright yellow, with crimson throat; fine for vases or large hanging baskets. **28c**; 3 for 75c.



## American Wonder Lemon - 24c

Actual Weight of Fruit, Two to Three Pounds. **FRAGRANT BLOSSOMS** A true everbearing Lemon. The tree has fruit in all stages of development, from the size of a pea, up to the ripe fruit, showing it to be a true ever-bearer. Fruit weighing over four pounds has been taken from a tree. The American Wonder Lemon excels ordinary Lemons for making pies. The plant is of very easy culture, flowering and fruiting in ordinary soil. Flowers are fragrant as orange blossoms, which they greatly resemble. The growth can be pruned to any size or shape. In winter the soil for potted plants should be kept rather on the dry side and the leaves and stems sponged weekly with a strong solution of Ivory Soap. **24c** each; 3 for 72c; 12 for \$2.30. Larger plants, 50c each; 3 for \$1.25; 12 for \$4.50. 2-year-old plants, 75c; 3 for \$2.14; \$7.20 per dozen. 3-yr. plants, \$1.00 and \$1.25.

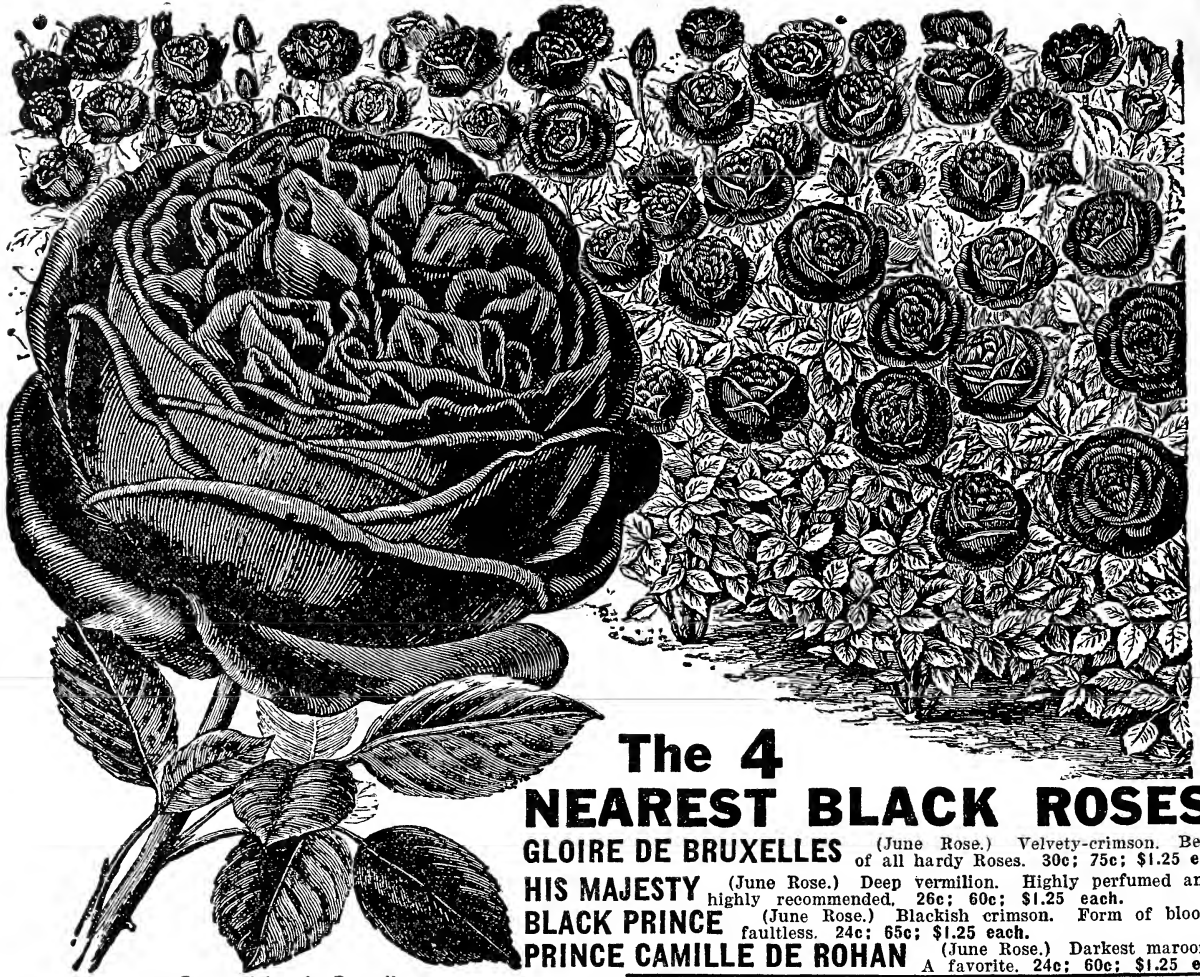

Rose, Gloire de Bruxelles

## The 4 NEAREST BLACK ROSES

**GLOIRE DE BRUXELLES** (June Rose.) Velvety-crimson. Best of all hardy Roses. 30c; 75c; \$1.25 ea.  
**HIS MAJESTY** (June Rose.) Deep vermilion. Highly perfumed and highly recommended. 26c; 60c; \$1.25 each.  
**BLACK PRINCE** (June Rose.) Blackish crimson. Form of bloom faultless. 24c; 65c; \$1.25 each.  
**PRINCE CAMILLE DE ROHAN** (June Rose.) Darkest maroon. A favorite. 24c; 60c; \$1.25 ea.

**Special Offer** The four in 1-yr. plants, 82c; the four in 2-yr. plants, \$1.92; the four in 3-yr. plants, \$4.12.

**Hugonis**, "Yard-Long Sprays of Lovely Yellow bloom." This Rose is a spectacular show in itself. Every branch of the previous year's growth becomes lined on all sides, to the very tip, with closely set, wide-open flowers like dainty yellow hollyhocks, and the branches bend over with the weight of bloom. Hardy everywhere. 1-year plants, 40c each; 3 for \$1.10; doz., \$3.84. Heavy 2-year size, \$1.25 each. Largest 3-year size, \$2.00 and \$2.50

**Harrison's Yellow** - \$1.00

**Clear Yellow** (Hardy, June blooming.) Color, purest and clearest yellow. The flowers come full in early June and there is no other Rose which bears blooms in greater abundance. It is a variety as hardy as shrubbery, will grow anywhere and will always take care of itself. It should not be pruned in the fall as the flowers are borne on young shoots from old wood. Extra strong 3-yr. plants, \$1.00 each; 3 for \$2.85.

**Jubilee** (Hardy, summer blooming.) Glowing velvety crimson, with shadings of maroon. Immense, bold flowers, full and globular; highly fragrant. A grand Rose from every point of view. Hardy; free blooming. Price, 26c each; 3 for 74c; 12 for \$2.50. 2-yr. plants, 85c each; 3 for \$2.42; 12 for \$8.16. Three-year plants, \$1.25 each; 3 for \$3.56.

**Crimson-Maroon** (Hardy, June Blooming.) Large fragrant dazzling satiny scarlet-crimson flowers. 1-yr., 24c ea.; 3 for 68c. 2-yr., 65c; 3 for \$1.85. 3-yr., \$1.10; 3 for \$3.13.

**Mme. Chas. Wood** (Hardy June Blooming.) Large fragrant dazzling satiny scarlet-crimson flowers. 1-yr., 24c ea.; 3 for 68c. 2-yr., 65c; 3 for \$1.85. 3-yr., \$1.10; 3 for \$3.13.

**Satiny Scarlet** (Hardy June Blooming.) Large fragrant dazzling satiny scarlet-crimson flowers. 1-yr., 24c ea.; 3 for 68c. 2-yr., 65c; 3 for \$1.85. 3-yr., \$1.10; 3 for \$3.13.

**Madam Plantier** (Hardy June Blooming.) Admirably adapted for cemetery or hedge planting. 1-yr., 22c; 3 for 63c. 2-yr., 55c; 3 for \$1.57. 3-yr., \$1.00 ea.; 3 for \$2.85.

**Clear White** (Hardy, summer blooming.) Blooms very large; color, intense scarlet shaded crimson-maroon, very fragrant. One-year, 24c each; 3 for 68c. Large 2-year-old plants, 60c each; 3 for \$1.70. 3-year-old plants, \$1.15.

**J. B. Clarke-** (Hardy, summer blooming.) Blooms very large; color, intense scarlet shaded crimson-maroon, very fragrant. One-year, 24c each; 3 for 68c. Large 2-year-old plants, 60c each; 3 for \$1.70. 3-year-old plants, \$1.15.

**VELVETY MAROON** (Hardy, summer blooming.) Blooms very large; color, intense scarlet shaded crimson-maroon, very fragrant. One-year, 24c each; 3 for 68c. Large 2-year-old plants, 60c each; 3 for \$1.70. 3-year-old plants, \$1.15.

**VELVETY MAROON** (Hardy, summer blooming.) Blooms very large; color, intense scarlet shaded crimson-maroon, very fragrant. One-year, 24c each; 3 for 68c. Large 2-year-old plants, 60c each; 3 for \$1.70. 3-year-old plants, \$1.15.

**Peony Rose Clio** (Hardy June Blooming.) Flesh shaded in center to rosy-pink. 1-yr., 30c; 3 for 85c. 2-yr., 70c; 3 for \$2.00. 3-yr., \$1.35 ea.; 3 for \$3.85.

**Flesh Pink** (Hardy June Blooming.) Flesh shaded in center to rosy-pink. 1-yr., 30c; 3 for 85c. 2-yr., 70c; 3 for \$2.00. 3-yr., \$1.35 ea.; 3 for \$3.85.

**Roger Lamberlin** (Hardy June Blooming.) Glowing crimson, distinctly marked with a white band. 1-yr., 30c; 3 for 85c. 2-yr., 75c; 3 for \$2.14. 3-yr., \$1.25 ea.; 3 for \$3.56.

**Crimson, White Edge** (Hardy June Blooming.) Glowing crimson, distinctly marked with a white band. 1-yr., 30c; 3 for 85c. 2-yr., 75c; 3 for \$2.14. 3-yr., \$1.25 ea.; 3 for \$3.56.

**Gloire Lyonnaise** (Hardy June Blooming.) Nearest yellow Hybrid Perpetual. Chamis or salmon-yellow, passing to creamy-white, finely tinted orange and fawn. 26c; 3 for 74c; \$2.50 per doz. 2-yr., 75c; 3 for \$2.14; \$7.20 per doz. 3-yr., \$1.00.

**Sulphur Yellow** (Hardy June Blooming.) Nearest yellow Hybrid Perpetual. Chamis or salmon-yellow, passing to creamy-white, finely tinted orange and fawn. 26c; 3 for 74c; \$2.50 per doz. 2-yr., 75c; 3 for \$2.14; \$7.20 per doz. 3-yr., \$1.00.

**Gen. Jacqueminot** (Hardy June Blooming.) Brilliant shining crimson Roses, the color by which other Roses are judged. 1-yr., 25c; 3 for 72c. 2-yr., 65c; 3 for \$1.85. 3-yr., \$1.10; 3 for \$3.13.

**Crimson** (Hardy June Blooming.) Brilliant shining crimson Roses, the color by which other Roses are judged. 1-yr., 25c; 3 for 72c. 2-yr., 65c; 3 for \$1.85. 3-yr., \$1.10; 3 for \$3.13.

**Vick's Caprice** (Hardy June Blooming.) Distinctly striped, satin-pink, striped carmine. 24c each; 3 for 68c. 2-yr., 60c; 3 for \$1.70; \$5.66 per doz. 3-yr., \$1.25; 3 for \$3.56; \$12.00 per doz.

**Pink Striped Red** (Hardy June Blooming.) Distinctly striped, satin-pink, striped carmine. 24c each; 3 for 68c. 2-yr., 60c; 3 for \$1.70; \$5.66 per doz. 3-yr., \$1.25; 3 for \$3.56; \$12.00 per doz.

**Anna de Diesbach** (Glory of Paris.) (Hardy June Blooming.) Brilliant pink; long pointed buds, very full and sweet. 24c; 3 for 68c; \$2.30 per doz. 2-yr., 70c; 3 for \$2.00; \$6.72 per doz. 3-yr., \$1.00; 3 for \$2.85; \$9.60 per doz.

**Brilliant Pink** (Hardy June Blooming.) Brilliant pink; long pointed buds, very full and sweet. 24c; 3 for 68c; \$2.30 per doz. 2-yr., 70c; 3 for \$2.00; \$6.72 per doz. 3-yr., \$1.00; 3 for \$2.85; \$9.60 per doz.

**ULRICH BRUNNER** The finest red rose grown. 27c

**Cherry Red** (Hardy June Blooming.) Considered the finest Red Rose in existence. Color, brilliant cherry-red. 1-yr., 27c; 3 for 77c. 2-yr., 75c; 3 for \$2.14. 3-yr., \$1.25 each; 3 for \$3.56.

**Paul Neyron** (Hardy June Rose.) Color clear pink, shading to rose—most beautiful in the massiveness of the blossoms. Very fragrant with mild touch of apple blossoms. Price, 1-yr. plants, 25c each; 3 for 72c. 2-yr. plants, 65c each; 3 for \$1.85. 3-yr. plants, \$1.00 each.

**PINK** (Hardy June Rose.) Color clear pink, shading to rose—most beautiful in the massiveness of the blossoms. Very fragrant with mild touch of apple blossoms. Price, 1-yr. plants, 25c each; 3 for 72c. 2-yr. plants, 65c each; 3 for \$1.85. 3-yr. plants, \$1.00 each.

**PINK** (Hardy June Rose.) Color clear pink, shading to rose—most beautiful in the massiveness of the blossoms. Very fragrant with mild touch of apple blossoms. Price, 1-yr. plants, 25c each; 3 for 72c. 2-yr. plants, 65c each; 3 for \$1.85. 3-yr. plants, \$1.00 each.

**PINK** (Hardy June Rose.) Color clear pink, shading to rose—most beautiful in the massiveness of the blossoms. Very fragrant with mild touch of apple blossoms. Price, 1-yr. plants, 25c each; 3 for 72c. 2-yr. plants, 65c each; 3 for \$1.85. 3-yr. plants, \$1.00 each.



A Collection of  
Wonderfully  
Beautiful  
Roses

3 for  
75c

Hardy  
as Oaks

All  
Prolific  
Bloomers

Will Grow  
Anywhere

A Grand  
Combina-  
tion

All  
Different  
Colors

A Beautiful  
Porch or  
Pillar Rose  
Soft,  
Glowing Red;  
Immense  
Size

The  
Wonderful  
Climbing  
Rose

## Climbing American Beauty

"A hardy Climbing Rose which in size of flower, color, form and fragrance is equal to its parent, the grand cut-flower Rose, American Beauty."

### SOFT GLOWING RED

(Hardy June blooming.) Climbing American Beauty, the new porch Rose, gives us a new Rose of wonderful beauty and merit. It is a cross between the world famous cut-flower Rose, American Beauty, and an unnamed seedling. It is an American production, the product of American Rose growers. It is perfectly hardy, strong growing, making canes from ten to fifteen feet in a season; a perfect mass of bloom in June and produces flowers occasionally all through the growing season. The foliage is large, bright, glossy green, and never shows signs of any of the diseases that affect Roses. The color is a soft, glowing red; identical with the American Beauty, and with the same exquisite fragrance. The flowers are of a size three to four inches in diameter, finely formed on long stems, and are produced in great profusion. This new Rose will bloom in almost any situation where a climbing, pillar or porch Rose is desired. Success beyond expectations has been found in producing a climbing Rose of the same color, size of flower and fragrance of its pollen parent, the American Beauty, with the addition of better foliage and blooming qualities; one plant producing twenty times as many flowers in June as the American Beauty bush

28c

Nice plants, 28c ea., 3 for 80c; 12 for \$2.69. Strong 2-yr. plants, 60c ea.; 3 for \$1.70; 12 for \$5.66. Extra large 3-year plants, field-grown, 90c; \$1.35 and \$1.75 each.

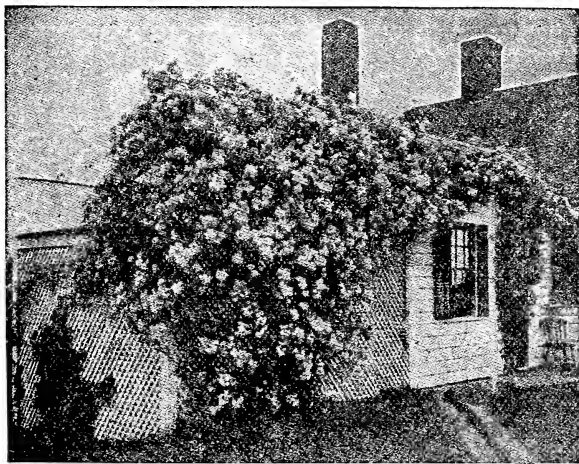

Rose, Dr. W. Van Fleet. "Flowers over four inches across."

## Hardy Marechal Niel 26c

**GOLDEN YELLOW** (Hardy June Blooming.) (Rose, Gardenia.) There is an unlimited demand for this wonderful Rose, which produces a mass of fragrant, golden-yellow flowers. The blooms very choice, large and of globular shape, almost an exact replica of Marechal Niel. A companion for Climbing American Beauty; has grown over twenty feet in a season; no protection and little care required. 26c each; 3 for 74c; 12 for \$2.50. Strong 2-yr. plants, 60c each; 3 for \$1.70; 12 for \$5.66. Heavy three-year plants, 90c, \$1.25, \$1.75 each.

HARDY CLIMBING ROSE

## Dr. W. Van Fleet 24c

**FLESH PINK** (Hardy June blooming.) Open flowers are over four inches in diameter. The color is a delicate shade of flesh pink on the outer surface, deepening to rosy flesh in the center. Flowers are delicately perfumed; stems 12 to 18 inches long. Nice plants, 24c ea.; 3 for 68c; \$2.30 per doz. Strong two-year plants, 50c ea.; 3 for \$1.43; \$4.80 per doz. Heavy three-year plants, 95c and \$1.25 ea.

## COMBINATION OFFER

1 each of the three Roses on this page, 1-year size for 75c. The three in 2-year size \$1.50. The three in 3-year size, \$2.50.

# Porch, Vase and Hanging Basket Plants

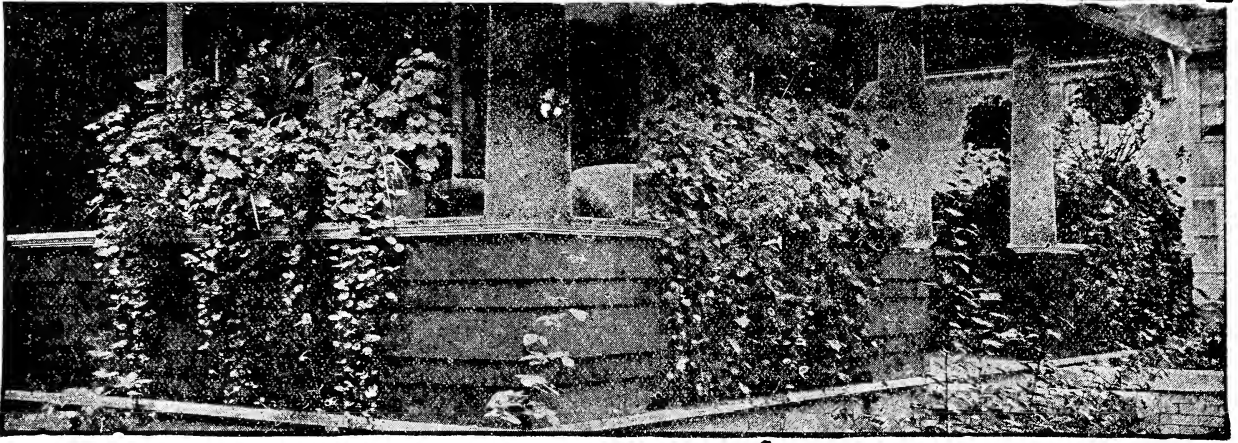

## Porch Box Collection No. 1

Twelve plants, all different—our selection from following list—Salvias, Dracena, Water Ivy, Wandering Jew, Ostrich Fern, Boston Fern, Vincas, Ivy, Geraniums, Coleus, Petunias, Begonias, Verbenas, Geraniums, Cannas, Asparagus, Sprengerii, Russelia, Hibiscus, etc. Price..... **98c**

## Porch Box Collection No. 2

For box 8 in. wide by 3 ft. long. 16 plants our selection, from list above..... **\$1.28**

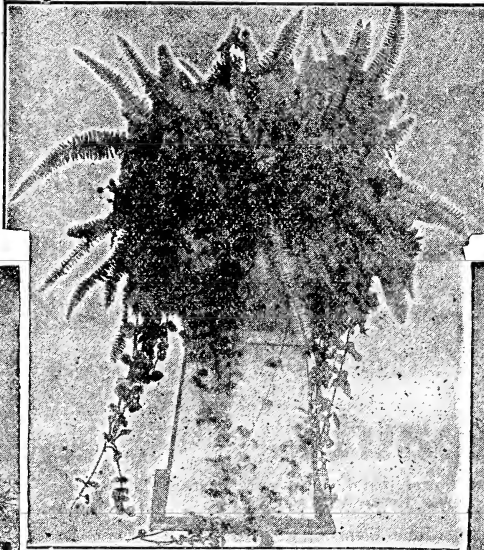

## Porch Box Collection No. 3

For box 8 inches wide by 4 feet long. 22 plants, of our selection from list given in Porch Box Collection No. 1. In the fall basket can be taken in the house; or plants can be taken from basket and grown in pots. Price..... **\$1.76**

## Porch Box Collection No. 4

For box 8 inches wide by 5 feet long. 30 plants of our selection from list given in Porch Box Collection No. 1. Price..... **\$2.25**



**VASE COL. No. 1** 10 Plants for vase 10 to 15 inches in diameter, all different, our selection from following list—Cannas, Asparagus, Sprengerii, Russelia, Boston Fern, Vincas, Ivy Geranium, Coleus, Double Petunias, Single Petunias, Flowering Begonias, Verbenas, Geraniums, Salvias, Dracena Indivisia, Wandering Jew, Water Ivy, Ostrich Plume Fern, Feverfew..... **98c**

**VASE COL. No. 2** For vase 15 to 18 in. in diam., 18 plants we will select from such as list above..... **\$1.54**



## Hanging Basket Collection No. 5

A collection of graceful decorative plants, especially suitable for hanging baskets, such as: Boston Fern, English Ivy, Lantana, Asparagus, Wandering Jew, Dracena, Double Geranium, Variegated Vinca, Single Petunia, Coleus, Single Geranium, White Daisy.

**SPECIAL OFFER** — The complete collection of 12 plants. Price..... **\$1.35**

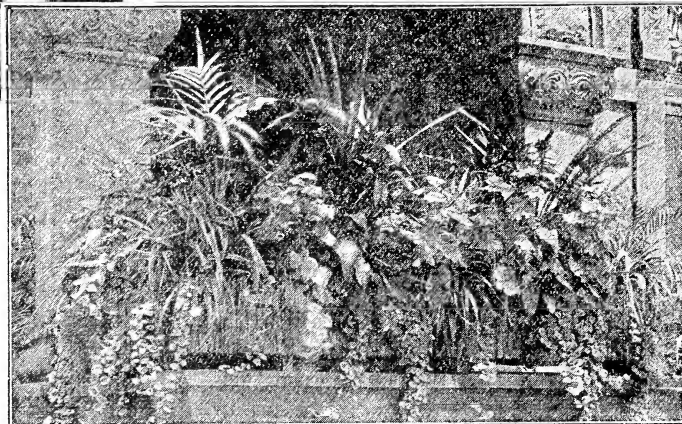

## Hanging Basket Collection No. 6

Made up of the choicest varieties for hanging baskets. A splendid collection made up from plants such as:

Boston Fern, Vincas, Water Ivies, Bright Coleus, Petunias, English Ivies, Red Achyranthus, Begonia, Lantana, Geraniums, etc.

**SPECIAL OFFER** — The entire collection of 18 plants, our selection of varieties. Price..... **\$1.69**

(14) **Porch Boxes** We offer well-made painted (White or green) Porch Boxes, size 24x36 inches at \$1.50 each. Large size 36x48 inches at \$2.10 each; with brackets, handles and screws. (Express only.)

# FIVE GRAND COCHET ROSES

## Here Are 5 of the Best

Hardy Everblooming Garden Roses in our catalogue for the amateur. All sizes will flower the first season.



### White Maman Cochet

"Has the vigor of an oak, being hardy everywhere."

(Monthly blooming.) Snow white - in color, sometimes faintly tinged pale bluish. The best white Rose for open ground culture. Nice 1-year plants, 22c each; 3 for 63c; 12 for \$2.10. Strong 2-year plants, 50c each; 3 for \$1.43; \$4.80 per dozen. 3-year plants, \$1.00 each.

**22c**

### Yellow Maman Cochet

(Md. Matrat)

"Best Hardy Everblooming Yellow Rose."

(Monthly blooming.) The best hardy-er-blooming yellow Rose. Its magnificent open flowers and blooming capacity make it the best of its class. Nice 1-year plants, 26c each; 3 for 74c; 12 for \$2.50. Large 2-year plants, 65c each; 3 for \$1.85; \$6.24 per dozen. 3-year plants, \$1.00 each.

**26c**

### Crimson Maman Cochet

(Etoile de France)

"As free-flowering as any Tea or Polyantha Rose." (Monthly blooming.)

It bears massive, large full cup-formed flowers singly on long, stiff stems; the color is new, clear red-crimson velvet, brightening in the center; exquisitely fragrant. Nice young plants, 24c each; 3 for 68c; 12 for \$2.30. Large 2-year plants, 55c each; 3 for \$1.57; \$5.28 per dozen. 3-year plants, \$1.00 each.

**24c**

### Special Offer

## 5 Cochet Roses

1 Yr. size one each of the 5 Cochet Roses **88c**

2 Yr. size one each of the 5 Cochet Roses **\$1.84**

3 Yr. size one each of the 5 Cochet Roses **\$4.00**

### Pink Maman Cochet

"Buds beautiful; flowers superb; perfectly hardy."

(Monthly blooming, very strong growing.) Buds are beautiful. Flowers superb when open, extra large, perfectly double. The color is clear, rich pink, changing to silvery-rose. 1-yr., 24c; 3 for 68c. Two-yr., 55c; 3 for \$1.57. 3-yr. plants, \$1.00 each.

**24c**

### Red Maman Cochet

(Mrs. B. R. Cant)

"Better than American Beauty and without a Peer."

(Monthly blooming.) Sturdy garden variety. Grows in almost any soil. Flowers long, pointed. Color, warm rose-crimson. Strong, 1-year-old plants, 25c each; 3 for 72c; \$2.70 per dozen; 2-year-old plants, 55c each; 3 for \$1.57; 12 for \$5.94. 3-year plants, \$1.00 each.

**25c**

3 1-Yr. Cochet Collections (15 plants) \$1.94. 3 2-Yr. Cochet Collections (15 plants) \$4.48. 3 3-Yr. Cochet Collections (15 plants) \$10.80.

Gladys Plath, Wash., writes: "Received the flowers in good shape, planted them as soon as I got them and expect bloom this year by the way they look. Thank you many times for your kindness."



**MULTI-COLORED COLEUS BED**

A collection of 12 highly colored Coleus, our selection, all different

ent — striped, stained, frilled and spotted sorts — for only 90c.

**McGregor's Fancy Bedding Coleus**

The Coleus is the gardener's paint box, bearing all the colors on its leaves, ready to be disposed in whatever ornate and parti-colored designs we may choose to display upon our lawns. They are also attractive as porch box and pot plants. 10c; 3 for 28c; 6 for 50c; 12 for 96c; 25 for \$1.90; 100 for \$7.50. Purchaser may select one or more varieties.

**10c**  
**3 for 28c**

- BUTTERFLY**—Leaves light green splashed bronze.
- FRECKLES**—Leaves red lilac splashed cream.
- SUNRISE**—Light vermillion edged green and yellow.
- SENSATION**—Crimson-maroon center light red.
- VERSCHAFFELTII**—Maroon center, spotted yellow.
- YELLOW BIRD**—Color golden-yellow.
- EM PRESS OF INDIA**—maroon edged yellow.
- DUNEIRA**—Various shades of crimson.
- QUEEN OF THE WEST**—Green streaked with maroon.
- NERO**—Darkest Coleus grown, nearly black.
- BECKWITH GEM**—Dark maroon, edged golden-yellow.
- GRACE ADAMS**—Green leaf, red crested edge.
- MARIE LEVERING**—Splashed crimson. Highly colored.
- RETTA KIRKPATRICK**—green with white center.
- FIRE BRAND**—Brilliant scarlet, very showy.
- SETTING SUN**—Crimson, with brightest golden edge.



**Mammoth Verbenas**

The improved Verbenas hold a popular place among our bedding plants. Blooms in clusters from June until frost. Colors, scarlet, pink, white, blue and variegated. Price, 16c each; 3 for 46c; \$1.54 per dozen; 25 for \$2.50; \$7.50, 100.



Giant Coleus Christmas Gem **24c** EACH



Ageratum Little Blue Star. **Ageratums 16c**  
Plants suitable for mass bedding, for edging, or as pot plants for summer and winter bloom. They bear beautiful blue flowers in the greatest profusion. 16c; 3 for 46c; 12 for \$1.54; \$8.00 per 100.

**Ruffled Giant Petunias**

Single Petunias are unsurpassed for massing in beds and borders and planting. They are also fine for basket, vase and window boxes. Their richness of color, duration of bloom and easy culture will always make them very popular. The plants bloom early and continue until nipped by the frost. Plants in mixed colors. 14c each; 3 for 40c; \$1.34 per dozen; \$8.00 per hundred.

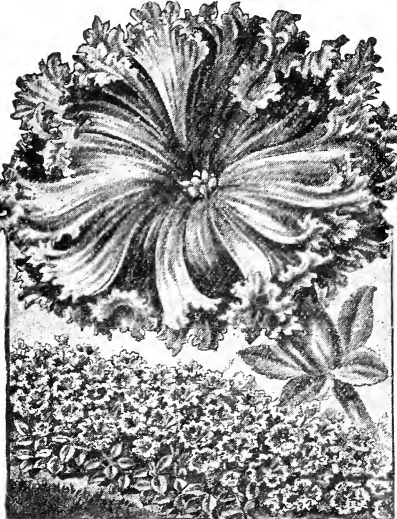

Ruffled Giant (Single) Petunias

**New Large Leaved Coleus CHRISTMAS GEM** (Brilliance or Doctor Ross)—Leaves immense, eight to twelve inches long. Leaves are of bright carmine shading off to a deep maroon, the margin being yellow and green, the whole leaf having a rich velvety luster. Exceptionally striking as a decorative pot plant. Price, 24c each; 3 for 68c; 12 for \$2.30.

**Red, White and Blue Salvias**

Price (except where noted) 15c each; 3 for 37c; 6 for 65c; \$1.19 per doz.; 25 for \$2.25; \$8.50, 100. **Blue Salvia** (Purpurea.) A new color in Salvia; rich bluish purple. Completes the National colors of red, white and blue in these great bedding plants. A beautiful contrast to the scarlet varieties.

- Splendens Bonfire** (Flowering Sage.) Too well known to need description.
- White Salvia** Flowers creamy white. An unusual color in Salvias.
- Spotted Salvia** (Audubon) Yellow blotched leaves; flowers scarlet.
- Salvia America** A perpetual bloomer. Brilliant scarlet, bright green foliage, making a gorgeous contrast.
- Salvia, St. Louis 18c Red** (Hyacinth Flowered.) This is a great improvement over the popular Salvia Splendens. Long, double spikes of rich, fiery, scarlet. 18c each; 3 for 50c; 12 for \$1.48; 25 for \$2.60.



Hyacinth flowered Salvia St. Louis. Brightest scarlet.



**Everblooming  
Coral Begonia**  
**24c**

(Sandersonii.) One of the best flowering Begonias. The flowers are crimson-scarlet in color, borne for months at a time. Leaves are slightly edged with scarlet. An unusual Begonia.



**Coralline Lucerne 38c**

Blooms last from a month to six weeks, borne in immense clusters, almost hiding the plant. Color bright coral-red, changing to delicate pink. Strong plants, 38c each; 3 for \$1.08; 12 for \$3.65. Larger plants, 60c ea.; 3 for \$1.70.

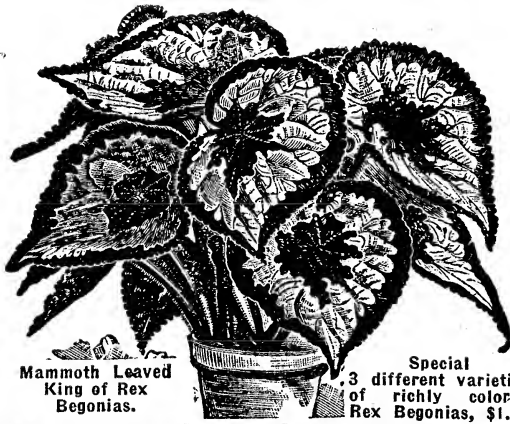

**Mammoth Leaved  
King of Rex  
Begonias.**

Special  
3 different varieties  
of richly colored  
Rex Begonias, \$1.

**Mammoth Leaved Rex Begonias**

The most wonderful Begonia in the world. Mammoth leaves of rich metallic lustre, and colors blending from brightest green, glistening silver and orange to beautiful plum hues. Flowers bluish-pink. Strong plants, 35c each; 3 for \$1.00; per dozen, \$3.36.

**25c**

**25c**

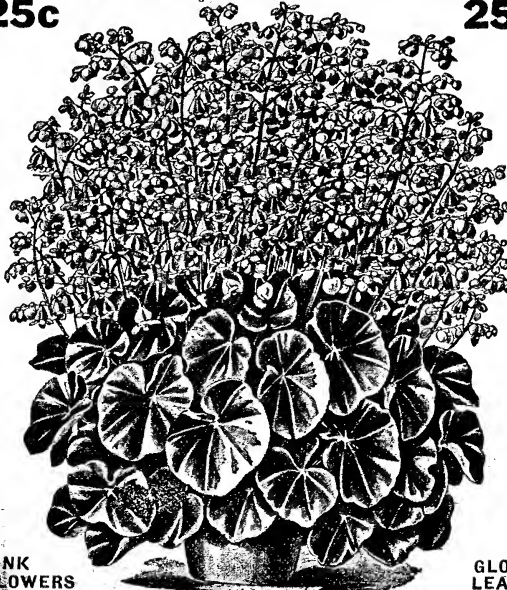

**PINK  
FLOWERS**

**GLOSSY  
LEAVES**

**THE BEEFSTEAK BEGONIA (Feastii)**

Spreading habit, circular leaves of heavy texture, red beneath, above a glossy olive-green, oil-like cast. Dainty coral-red flowers. Grown as easily as a Geranium. 25c each; 3 for 72c; 12 for \$2.40. Large plants, 40c; 3 for \$1.10. Extra large plants, 65c each.

**25c**



**Everblooming Begonia**

**CHRISTMAS  
RED 22c**

Foliage rich, glossy green, shaded deep bronze flowers bright cherry, changing to coral-red. 22c each; 3 for 63c; 6 for \$1.19; 12 for \$2.10.



**Thurstonii 32c**

A large growing plant and a perpetual bloomer. Flowers rosy pink, in clusters, leaves large, like polished jade, of an emerald green color; dull, blood red underneath; very ornamental. Grows about 3 feet high. Always in flower. 32c each; 3 for 90c; 6 for \$1.73.



**Flowering Beg. Chatelaine Supreme.**

**Rose-Pink Begonia  
Chatelaine Supreme 22c**

A thrifty Begonia that flowers at all times. Its mass of color—rose, shading darker—makes it an outstanding porch or window garden decoration. Ornamental foliage. 22c each; 3 for 68c; 12 for \$2.30.

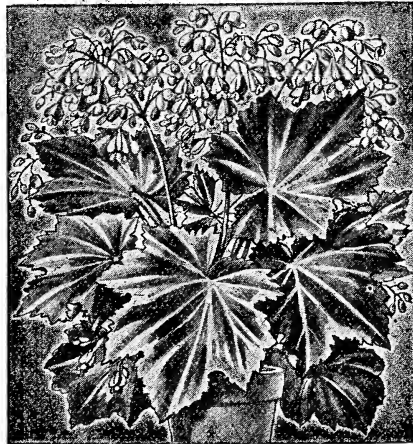

**New Begonia Venus 42c**

A new and distinctly "different" Begonia. Its dark, glossy, bronze-green, deeply cut leaves combined with its free-flowering habit, make it one of the most attractive plants that can be grown. Blooms the year around. 42c each; 3 for \$1.12.



**TREE BEGONIA**

**Argentea Guttata**

Grows 3 to 4 feet tall. Purple-bronze leaves, oblong in shape with silver markings; white flowers. 26c; 3 for 74c; 6 for \$1.40.

**26c**

**SPECIAL OFFER—Any 5 Begonias offered on this page for \$1.24.**

**Special Offer—All 9 Begonias offered on page, including Mammoth Rex, and Beefsteak Begonias for \$2.24**

# The Beautiful Japanese Lace Fern

(Asparagus Plumosus) — **24c**  
The variety Plumosus (Asparagus Plumosus Nanus) is a tall climbing decorative plant and one of the rarest and of delicate beauty. Its bright green foliage is extremely fine and plume-like. The fronds grow from six to eight inches in width and when cut retain their color and shape for weeks. The plant may be grown as a pot plant, a bushy form or climbing. As a house plant it will thrive under practically all conditions. The Asparagus likes a good rich soil and fairly warm temperature. Nice plants, 24c each; 3 for 68c; 12 for \$2.30. Stronger plants, 38c each; 3 for \$1.08; 12 for \$3.65. Larger plants, 59c each; 3 for \$1.60; 12 for \$5.66.



LACE FERN  
(ASPARAGUS PLUMOSUS)

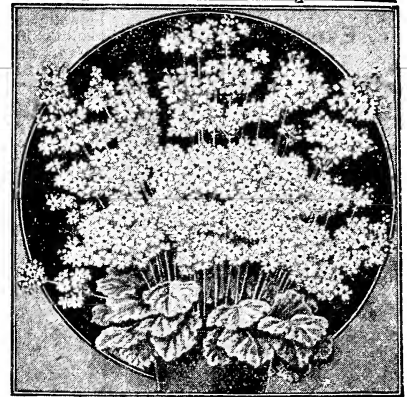

Free Blooming Baby Primrose, 24c.

## Baby Primrose 24c

It forms a rosette of leaves, from which spring flowering stems, twelve, fifteen, and even twenty inches tall, supporting three tiers or whorls of dainty flowers of a delicate rosy-lilac, with eye of pale gold. Price, 24c each; 3 for 68c; \$2.30 per dozen.

## Everlasting Bloomers 24c

In bloom continuously the year around, outdoors or indoors, making it an ideal house and porch plant.

Price 24c each; 3 for 68c; 12 for \$2.30.

SULTANI—A mass of orangy-pink blooms.

PINK BEAUTY—Clear rose-pink.

HOLSTII—Brilliant Vermillion blooms.



Everlasting Bloomer or Impatiens.

## The Glossy Green Feather Fern 22c

Unsurpassed for Window Boxes or Hanging Baskets

Foliage Graceful and Drooping Dense Glossy Green

(Asparagus Sprengerii.) It is especially valuable for window box and hanging basket planting, for vases and as specimens when grown in pots or as tub plants. The Feather Fern or Asparagus Sprengerii gives us a most valuable house plant, being one of easy culture, the sprays growing four to five feet long, and when the foliage is used for cut-flower work it retains its freshness for an unusual length of time. Nice young plants, 22c each; 3 for 63c; 12 for \$2.10. Strong plants, 40c each; 3 for \$1.14; 12 for \$3.84. Larger plants, 60c each; 3 for \$1.70; 12 for \$5.66.

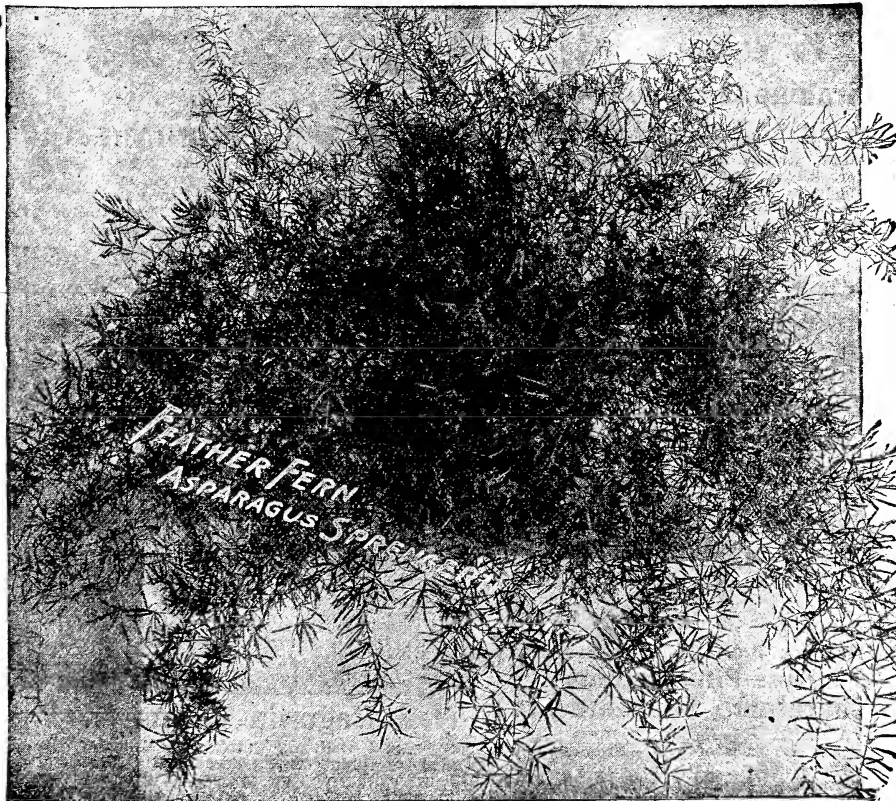

Asparagus Sprengerii (Trailing Basket Fern), Sprays three to four feet long. 22c.

## Combination Offer

One each of the two Ferns on this page, nice plants, for 40c; strong plants 70c; extra large plants, \$1.00.



# The Ideal Fern Roosevelt

A NOTABLE AND VALUABLE NOVELTY. WINS PRIZES EVERYWHERE

**Broad Fronds** The Grand Roosevelt Fern has had **28c**

the most phenomenal sale of any decorative plant grown. Fronds broad and heavy, often measuring 6 inches or more across, and five or six feet long. The divided pinnae or miniature fronds which are so gracefully arranged, keep growing constantly, overlapping each other and showing two shades of green, while the center and main part of the frond is rich dark green, the contrast producing a beautiful effect. Price, nice young plants, 28c ea.; 3 for 80c. Stronger plants, 50c each. Larger plants, 85c; 3 for \$2.42.

The New and Popular Roosevelt Fern. Fronds broad and heavy yet exceedingly graceful in appearance. Price, 28c; 50c and 85c each.

## OSTRICH PLUME FERN

**Feathery Foliage** One of the few feathery foliage Ferns which everyone can succeed in growing. It is a healthy, vigorous grower, constantly unfolding fresh fronds, which often attain a width of twelve inches. Each frond is delicately and finely cut, possessing such elegance of form and willowy grace as to be compared to a beautiful ostrich plume. It has taken gold medals wherever shown. Nice plants, 32c each; 3 for 90c; larger plants, 60c each; 3 for \$1.70. Heavy plants, 90c.



Ostrich Plume Fern. 32c, 60c, 90c.

## New Rich Green Fern Ruffled Lake-38c

**"The Fern Supreme"** The new decorative Fern, RUFFLED LAKE, has been termed, not without good reason, "The Fern Supreme." Its outstanding good quality—dark green color—added to rugged, yet graceful, drooping, crinkled, ruffled, and curled fronds, that never break down, gives the plant a distinctive character, and special decorative value. Makes a wonderful display for porch or window garden. Compact, heavy, graceful fronds, and above all, a durable house fern. Nice plants, 38c each; 3 for \$1.08. Larger plants, 65c each; 3 for \$1.85. Extra large plants, 95c.



Dwarf Nephrolepis Fern, Teddy Junior. Price, 26c.

THE GRAND NEW DWARF FERN

## "Teddy Jr." 26c

**PRODUCES MANY NEW FRONDS** Fronds are beautifully tapered from base to tip; they droop just enough to make a shapely, graceful plant, permitting it to finish with fine full center and perfect symmetrical spread. The pinnae are distinctly undulated, giving the fronds an attractive wavy appearance.

It is such a compact, vigorous grower that it will thrive under most adverse conditions. Price, nice young plants, 26c; 3 for 74c. Larger plants, 50c; 3 for \$1.40. Heavier plants, 90c each.

### SPECIAL OFFER

We will send one each of the Ferns on this page (including one variety of Hardy Fern of your selection) in the small size, five ferns in all for \$1.34. One each of the five Ferns on this page, in the larger size for \$2.82. One each of the five Ferns in the largest size for \$4.36.

### Hints on Growing Ferns:

A special circular covering care of ferns, given free on request with an order.

## HARDY FERNS FOR SHADY PLACES 38c

Many are puzzled to know what is best suited for planting in densely shaded borders particularly around porches, etc. No plant produces such a permanent and satisfactory effect as Hardy Ferns. Any shady spot, where the soil is moist and well drained, will make an ideal location for them, especially if a good amount of leaf mold or wood's earth is available. They die down in winter, and break forth again in spring.

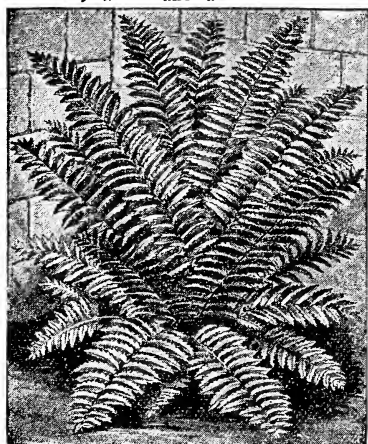

Hardy Fern. A graceful growing and universally popular plant. 38c, 60c.

### HARDY MAIDEN HAIR FERN

Grows 12 to 18 in. high. **NARROW-LEAVED HARDY FERN.** Grows 1½ to 2 feet high.

**BROAD-LEAVED HARDY FERN.** Broad fronds; grows 2 to 3 ft. high. Unequaled for shady places.

**HARDY OSTRICH FERN.** Fronds 6 to 10 inches wide, and are long, erect and graceful.

**HARDY CINNAMON FERN.** Very showy fronds of dark green, often 8 inches wide and 4 feet long. Price, any of above Hardy Ferns, 38c ea.; 3 for \$1.08; 12 for \$3.65. Large clumps 60c ea.; 3 for \$1.70.

**SPECIAL.** 1 clump of each of above 5 Hardy Ferns, \$1.40. 1 ea. of 5 Hardy Ferns, largest size, \$2.20



New decorative Fern, Ruffled Lake, 38c, 65c, 95c.

Mrs. J. A. F., Toledo, O.: "Out of fifty Geraniums did not lose a plant. All are strong and vigorous."



New Coleus, Trailing Queen, 14c.

**Coleus Trailing Queen**

Trailing variety for hanging baskets, vases, etc. Center of leaves fiery crimson surrounded with deep maroon, edges serrated and of olive-green. 14c; 3 for 40c.

**14c**



**Weeping Lantana 19c**

Graceful, drooping habit, grows very rapidly and blooms continually summer and winter, producing large clusters of flowers of lilac or rosy-pink. Foliage dark green. 19c each; 3 for 48c; 12 for \$1.55.

**Violet Blue Moonflower**

**IPOMOEA LEARII** (From Ceylon)—Often flowers in bunches of a half dozen; the flowers are trumpet shaped, of a rich violet blue, with five purple rays. 20c each; 3 for 57c; 12 for \$1.92.

**20c**



The Popular Variegated Vinca, 14c.

**Trailing Vinca 14c**

Beautiful variegated trailing vine, adapted for hanging baskets and vases. Leaves glossy green, broadly margined with creamy white. Flowers blue. 14c each; 3 for 40c; 12 for \$1.34. Large plants, 30c; \$2.40 per dozen.



Giant Double Petunias, 20c.

**Double Petunias 20c**

**PURPLE KING**—Purple. 20c.  
**SNOW STORM**—White. 20c.  
**MAHOGANY**—Reddish - Magenta. 20c.  
**PINK PERFECTION**—Pink. 20c.  
**BLOTCHED BEAUTY**—Purple, mottled white. 20c.  
**SPECIAL**—One each of all five for 90c.



Highly Colored Crotons, 40c.

**Colored Crotons 40c**

Leaves veined and margined; sometimes variegated with yellow, orange and crimson. Some have long, narrow leaves; others broad and short, oak-leaved. 40c ea.; 3 for \$1.14. Larger 75c ea. Extra large, \$1.00 ea.  
**SPECIAL**. 1 each of 3 different varieties of Crotons, \$1.00.

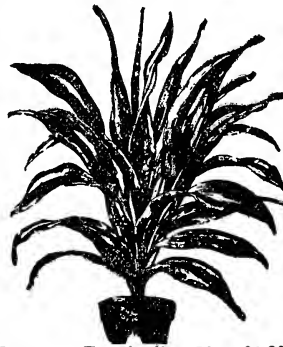

Dracena Terminalis, 50c, \$1.00.

**Dracena Terminalis**

Rich crimson foliage, marked with carmine-pink and creamy white. Rapid grower. Indispensable as vase plant for outdoor use, or house plant. Strong plants, 50c ea.; 3 for \$1.43. Large plants, \$1.00 each.



Aster Plants, doz., \$1.12.

**Aster Plants 12c**

Giant-flowering, constant blooming. 2½ ft.; immense Chrysanthemum flowers. Fine plants, colors: White, 12c; Pink, 12c; Red, 15c; Purple, 12c; Lavender, 12c. 1 Plant ea. color, 5 in all, (including New Red French Aster, Sensation), 54c. Plants any color, doz., \$1.12; 100 for \$7.00.

**Giant Hibiscus 26c**

**Peachblow** Double; charming rich pink; an entirely new and most beautiful shade. 26c ea.; 12 for \$2.50. Large plants, 60c ea.; \$5.66 per doz.  
**AURANTIACA**. Double. Orange flowers, 22c.  
**COLERII**. Buff-yellow, crimson base. 22c.  
**GRANDIFLORA**. Rich crimson. 22c.  
**SUB-VIOLEACEOUS**. Tinted violet. 22c.  
**MINIATUS**. Vermillion scarlet. 22c.

**Giant White Moonflower 24c**

The flowers are more than twice the size of the old variety, often measuring from 6 to 7½ inches across, and are produced in wonderful profusion that they completely cover the vine with a veil of glistening white. 24c each; 3 for 68c; 12 for \$2.30.

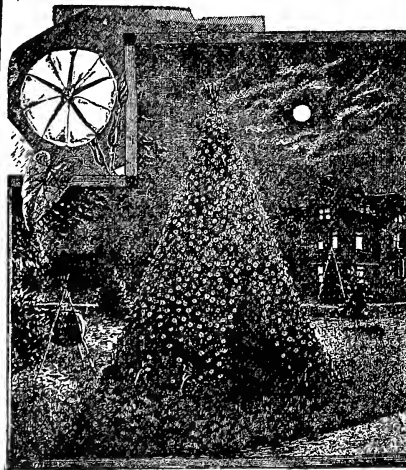

Giant White Moonflower, 24c.

**Scented Heliotropes 24c**

**MIDNIGHT**. Giant flowered. Darkest lavender. 24c; 3 for 68c.  
**FLORENCE NIGHTINGALE**. Bright lavender. 19c; 3 for 54c.  
**MADAME DE BLONAY**. Pure white. 19c; 3 for 54c.  
**CZARINA**. New dark lavender. 19c; 3 for 54c.



Giant Hibiscus, Peachblow, 26c.



Wonderful Heliotrope Midnight, 24c.

**SPECIAL OFFER.** 1 each of the 4 Heliotropes described above, including Heliotrope Midnight, 75c.



# Masterpiece Pansies

CURLED, RUFFLED, STAINED, STRIPED AND  
BLOTCHED - - 40c doz.

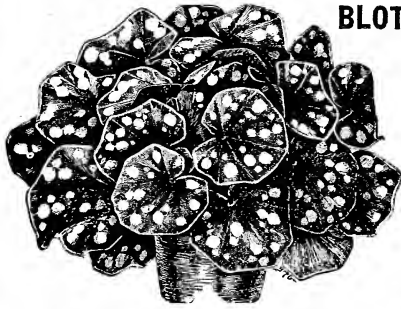

Leopard Plant. \$1.24 each.

## Leopard Plant - \$1.24

**SPOTTED** (FARFUGIUM GRANDE)  
—Not only for the house, but for planting out in the open and shady places. Produces leaves, sometimes 10 to 12 inches across, marked with creamy white and yellow spots. \$1.24 ea.

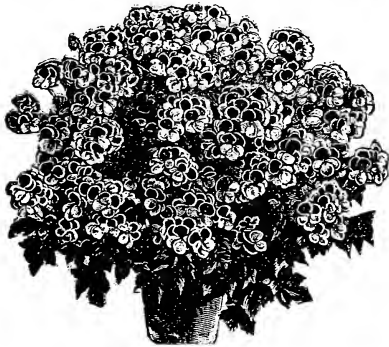

Pansy Geranium, Liberty. 32c.

## Pansy Geraniums

**LIBERTY.** Pink, White, and dark black-purple markings. 32c each.  
**EASTER GREETING.** Fiery amaranth-red, bordered and marked with brown-black, etc. 35c.  
**GLORY.** Cattleya-blue, marked purple-red, etc. 34c.  
**LUCY BECKER.** Rosy pink, finely marked. 28c.  
**SPECIAL.** 1 each above 4 Geraniums, \$1.15.



Giant Flowering Canna, King Humbert. 20c.

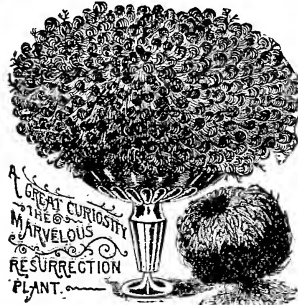

## Resurrection Plant - 14c

This peculiar novelty is a ball of tightly folded leaflets, dried and apparently dead. When saturated or placed in a bowl of water, the plants "come to life," in a great, loose, expanded rosette of fine fernlike leaves. Price, 14c ea.; 3 for 40c; per doz., \$1.25. Larger plants, 22c; 3 for 63c; per doz., \$2.10.

## HARDY TUFTED PANSIES

(Violas). Bloom from May until October. Very hardy. Colors: Yellow, White, and Blue, mixed. 24c each.



Mt. Rose (Queens' Wreath).

## Giant Flowering CANNAS

**KING HUMBERT**—Bronze foliage, orange-scarlet flowers. 20c each; doz., \$1.92.  
**WYOMING**—Bronze foliage, orange flowers, 20c each; doz., \$1.92.  
**HUNGARIA**—Pink flowers, 20c; doz., \$1.92.  
**WINTZER'S COLOSSAL**—Scarlet, 25c; doz., \$2.40.  
**THE PRESIDENT**—Scarlet, 32c; doz., \$3.07.  
**MT. BLANC**—Finest white, 32c; doz., \$3.07.  
**J. D. EISLE**—Scarlet, 20c; doz., \$1.92.  
**MME. CROZY**—Vermilion-scarlet. 20c; doz., \$1.92.  
**FIREFLAME**—Flaming scarlet, 19c; doz., \$1.55.  
**FIREBIRD**—Best red, 25c; doz., \$2.40.  
**BUTTERCUP**—Yellow, 25c; doz., \$2.40.  
**VENUS**—Pink mottled yellow, 25c; doz., \$2.40.  
**LOUISIANA**—Vivid scarlet, 19c; doz., \$1.55.  
**RICHARD WALLACE**—Pure yellow, 20c; doz., \$1.92.

**SPECIAL OFFER**—Any 7 Cannas described above for \$1.26.

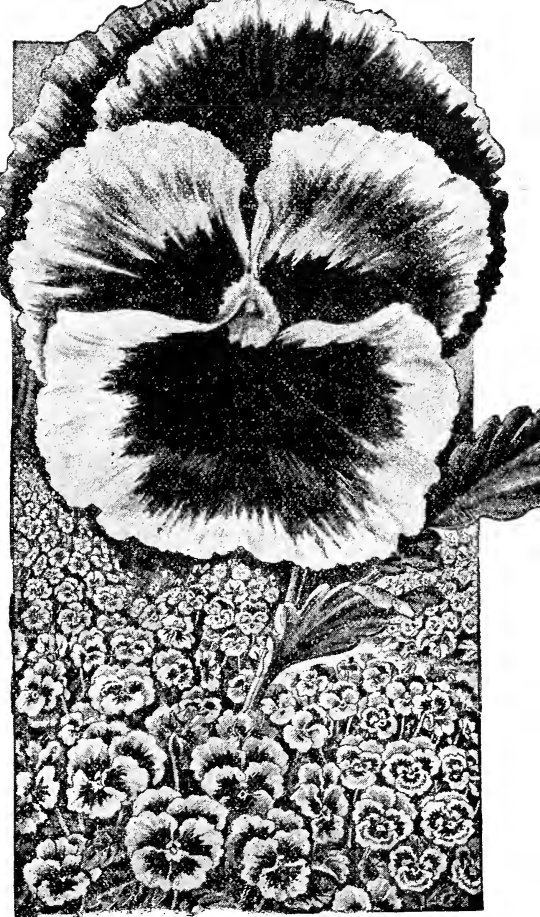

Our magnificent Masterpiece Pansies have ruffled and blotched petals of wonderful colors and markings.

## Mountain Rose or Queen's Wreath

(Antigonon leptopus.) — A lovely fast growing climber, with beautiful rose-colored flowers in racemes two feet long. The profusion of bloom is such as to give the resemblance of Roses at a distance. Fine for covering porches, trellises, etc. Price, 28c ea.; 3 for 80c; dozen, \$2.69.

## BOUGAINVILLEA CHINESE PAPER PLANT

Rosy-crimson blossoms are produced from early March to mid-summer. A most desirable indoor window plant, and a beautiful climber in the south. 25c each.

## \$1.00 CANNA BED

This collection will make a fine bed on your lawn, or they may be grown along the porch, banked against the side of a building, or used as a background for medium and low-growing flowers and shrubbery. They will give you fresh orchid-like blooms from June until frost, and the gorgeous tropical-like foliage is unsurpassed. Price, 10 Cannas, our selection of varieties, \$1.00.

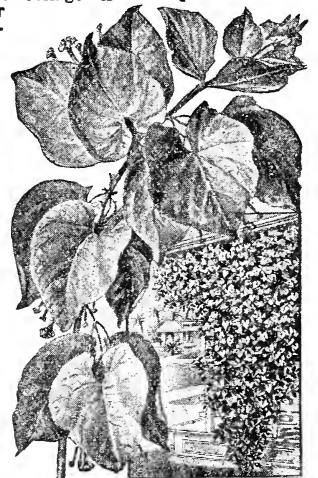

Chinese Paper Plant. 25c.

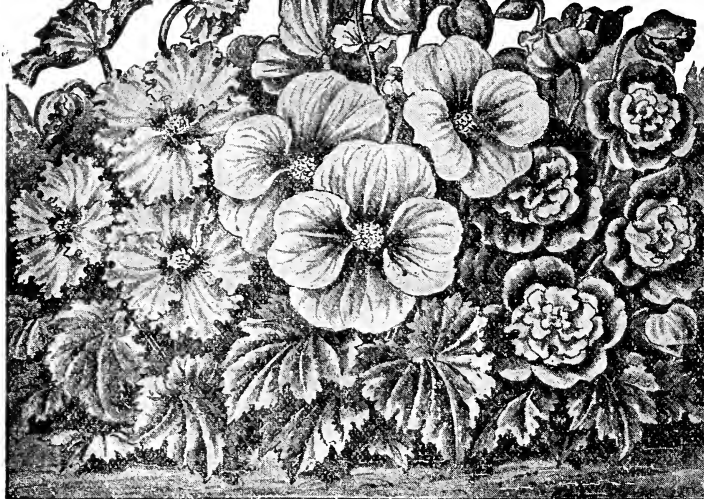

## Brilliantly Colored Tuberous Begonias

**WAXY FLOWERS** Nothing can exceed the brilliancy of their colors, the delicacy of their tints the richness of their waxy flowers. Tuberous Begonias will be scarce for several years. We offer them from a limited stock, double and single including single Frilled and Double Crested nice bulbs in: **RED**—Highly colored. **YELLOW**—Very striking. **PINK**—Sparkling pink. **WHITE**—Glistening white. **SALMON**—Prolific.

Strong bulbs, 34c each; 3 for 97c; per doz., \$3.26; 1 each of the 5 colors listed, \$1.52. Extra large bulbs, 44c each; 3 for \$1.25; \$4.20 per dozen.

## Coral-Red Tree Begonia 48c

**RUBRA** A wonderfully valuable tall growing and freely flowering Begonia. Has dark, glossy, green leaves, produced on a bushy, growing plant, and with its coral-red flowers makes one of the best flowering plants in cultivation. Fine for amateur exhibition purposes. Highly recommended. Nice plants, 48c; 3 for \$1.18; 6 for \$2.00.

Single, Double, Fringed and Frilled Tuberous Begonias. Handsomest of our summer-blooming plants, flowering throughout the season in any nook or corner in complete shade. Red, pink, salmon, yellow and white.

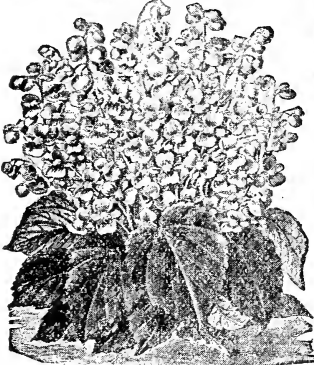

Hardy Begonia Evansiana.

## Hardy Begonia Evansiana 38c

**CLUSTER OF PINK FLOWERS** This plant is of more than ordinary value; it is a rapid, healthy grower, very profuse bloomer, with beautiful foliage. The plants produce clusters of flowers and buds of a beautiful pink color by the hundreds. You will unhesitatingly say it is Queen of all Begonias. Bedded out, the roots start new growth in the spring, like Peony and Phlox. Price, 38c each; 3 for 85c; per dozen, \$2.78.

## Star Begonia--60c

**LARGE FOLIAGE** The leaf is very large—will average a foot or more in diameter, color a rich green, with reddish markings; surface velvety. In bloom it is magnificent. The great number of individual pink blooms, are lifted high and spray-like, quite clear of foliage. 60c each; 3 for \$1.70. Larger size, \$1.00 each.



Star Begonia 60c



Coral-Red Tree Begonia, 48c.

## Curled Leaf Rex Begonia-50c

These Begonias are grown exclusively for their beautiful foliage.

**NEW COLORS** The mammoth leaves have a very high lustre, like changeable silk, and show many new colors and hues, ranging from purple, silvery rose, to shades of bronze and dark green. The foliage is oddly curled and twisted, often with a beautiful spiral-like center twisting well above the rest of the leaf. Strong plants, 50c each; 3 for \$1.43; 12 for \$4.80.

## Mahogany COLORED REX BEGONIA

### Louise Closson 40c

**PURPLISH TINTED** One of the richest and most beautiful of the Rex family. The coloring is simply magnificent. center of leaf deep maroon with broad band of silvery rose, edged bronze, giving the whole leaf a purplish tint. The oddest color of all the Rex. Price, 40c ea.; 3 for \$1.14; doz., \$3.84.

### BEGONIA MARGUERITE 26c

**RICH FOLIAGE** For the first time in many years we are able to offer plants of this beautiful variety, which is noted for its richly colored foliage and attractive flowers. The leaves are bronzy-green, red beneath, and large trusses of rose-colored flowers are freely produced. Grows 1½ to 2 feet high. Price, 26c each; 3 for 75c; 12 for \$2.50.



Curled-Leaf Rex Begonia. 50c

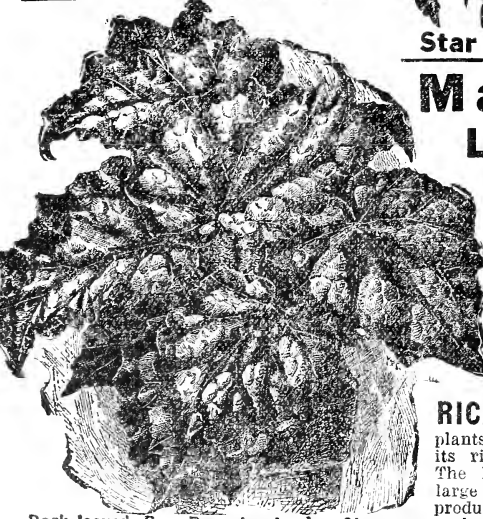

Dark-leaved Rex Begonia, Louise Closson.

**SPECIAL.** 3 popular, highly colored Rex Begonias, all different, our selection of varieties, \$1.00.

# Wonderful Brazilian Plume Plant

**Pink Plume-Like Flowers** (Justicia Sanguinea) —A native of Brazil. **24c**

It is of the easiest possible culture, and seems to do equally well in all kinds of soil, and in any situation, requiring but little attention. It is a strong, rapid grower, and throws long shoots, each of which is tipped with the beautiful pink, plume-like flowers, the ends of every petal drooping in a most charming manner. 24c each; 3 for 68c; 6 for \$1.30; 12 for \$2.30.



Brazilian Plume Plant Justicia. A handsome foliage plant with beautiful pink flowers. 24c each.

## Giant Flowering Cineraria 26c

**Rich Colors** An excellent pot plant. Flowers are in large clusters, and of the richest shades of blue, purple, white, pink, and crimson. Mixed varieties, 26c each; 3 for 74c; 12 for \$2.80.



Giant Flowering Cineraria. One of the brightest colored flowering plants that grow. 26c each.

## Watermelon Begonia 22c

**Silver Striped** Peperomia Variegata.—Excellent for house, window or table. The leaves are distinctly variegated white and green, thick and waxy-like and have the appearance of being powdered with frosted silver. The leaves withstand the dry air of rooms better than the majority of plants. 22c ea.; 3 for 63c; 12 for \$2.10. Large plants, 40c ea.; 3 for \$1.14.

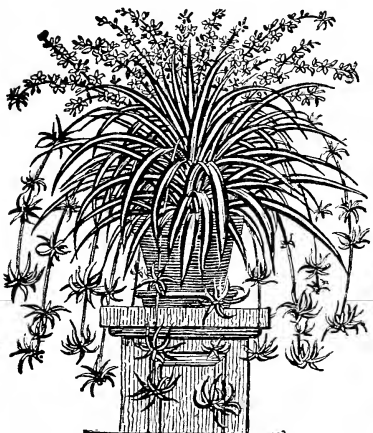

St. Bernard's Lily, 24c

## St. Bernard's Lily

**Large Spikes** (Antherium Picturatum.) Makes a handsome pot plant, and is also useful for vases. The leaves are dark-green, beautifully marked with broad stripes and bands of creamy-white; bears large spikes of white flowers. 24c each; 3 for 68c. Largest size, 60c each.

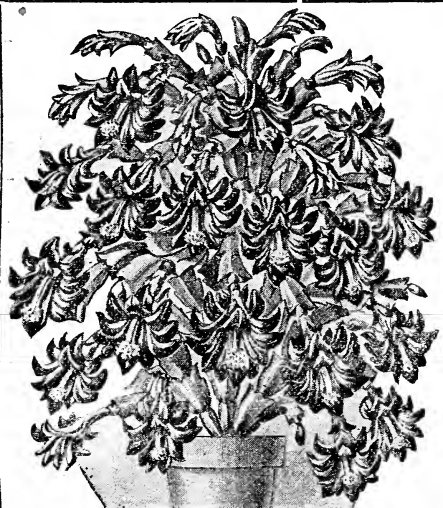

## Christmas Cactus

"Never Fails to Flower."

**Scarlet Blooms** An early flowering crimson scarlet variety, with long drooping flowers, borne in great profusion. Stems branching and hanging in bunches. It grows and blooms with the greatest ease, requires absolutely no care, living for months without water, increasing in value yearly. **45c** each.



## Wandering Jew - 16c

Showy and effective, grows easily. A most popular window garden, hanging basket, and porch box plant. 16c.

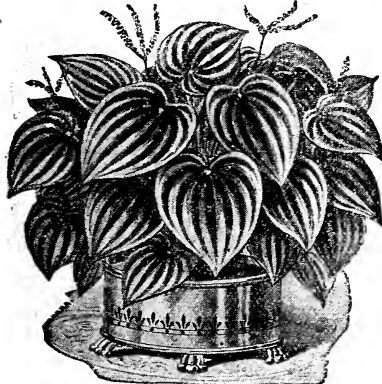

Watermelon Begonia or Peperomia, 22c.

## WANDERING JEW

### Multi-colored (Tradescantia Multi-color.) 16c

Foliage most beautifully variegated, with shades of purple, scarlet, yellow, and white appearing in one plant. Should have plenty of water. The plant is usually used in connection with hanging baskets, porch boxes, etc. Makes a very handsome pot plant. 16c each; 3 for 46c; 12 for \$1.54.

### Golden Tri-Color Wandering Jew

Foliage tri-colored gold, red and green. 18c; 3 for 48c.

SPECIAL—1 Tri-colored and 1 Multi-colored Wandering Jew, 28c.

## ROYAL PURPLE PLANT

### Purple Foliage (Strobilanthes Dyeranus.) 19c

Universally popular on account of its brilliant and exquisite coloring. Surpasses the finest Coleus, Begonia or Bertolonias in the exquisite color of the leaves. Price, 19c; 3 for 54c.

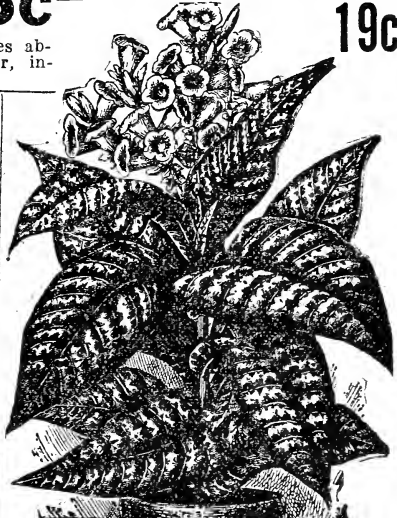

Royal Purple Plant, 19c.

# Double Geraniums

## Black Beauty 32c

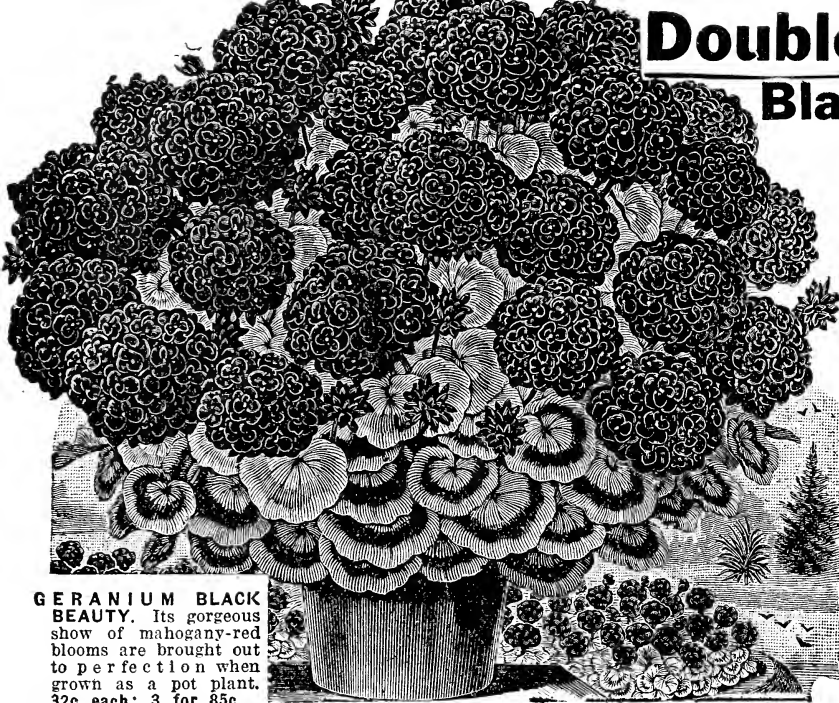

**GERANIUM BLACK BEAUTY.** Its gorgeous show of mahogany-red blooms are brought out to perfection when grown as a pot plant. 32c each; 3 for 85c.

**SPECIAL.** Any 5 Geraniums on this page \$1.00; any 10, \$1.92.

**Mrs. Parker Bright Pink 35c**  
In this beautiful variety we have the only double flowering variety in the silver-leaved section. While the foliage is deep green with a broad border and margin of pure white, the flower is perfectly double, and of clear, bright pink. Price. 35c each; 3 for \$1.00.

**Happy Thought Tricolor 24c**  
A Tricolor Geranium, with very dark green foliage, having a light creamy, almost white center, with a dark zone. Flowers bright scarlet. 24c each; 3 for 68c; 12 for \$2.30.

**Silver-Leaved S. A. Nutt 26c Dark Red**  
Foliage distinctly edged with white. The variegated S. A. Nutt is a strong growing variety; flowers are large, produced in fine trusses, very free bloomer. Brilliant crimson-scarlet. Price, 26c each; 3 for 74c.

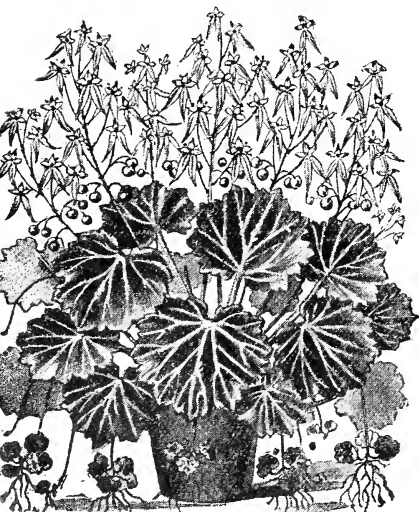

Strawberry Geranium. Leaves beautifully striped; attractive trailing runners.



Silver-Leaved Geranium, S. A. Nutt. Flowers double, brilliant crimson-scarlet. 26c each.

## Ivy Geraniums

A splendid class of Climbing or Trailing Geraniums "Especially adapted for baskets, window boxes, vases, training on trellises," etc.

**Rycroft's Surprise 22c**  
One of the best; clear rose—the rich pink that seems to insist on being looked at. 22c ea.; 3 for 63c.

**Caesar Franc 26c**  
Color is a magnificent shade of soft rich crimson, with an exquisite shading of tender rose at the base of the petals. Price, 26c each; 3 for 74c; 6 for \$1.40.

**Alliance 22c**  
Color is the most exquisite shade of delicate lilac-white; upper petals feathered and blotched crimson-rose; semi-double. 22c each; 3 for 63c.

**P. Crozy 18c**  
Color, soft, bright scarlet. Price, 18c each; 3 for 52c.

## Joan of Arc 24c

**WHITE** New Double White Ivy Geranium  
The flowers are of good size perfectly double, color snow-white, an easy grower, highly recommended. 24c each; 3 for 68c; \$2.30 per doz.

**SPECIAL OFFER 58c**  
3 Choice Ivy-Leaved Geraniums, 1 Red, 1 White, 1 Pink

**MAHOGANY RED** The large richly colored and finely finished flower heads are a magnificent shade of dark crimson-maroon—a color seldom found in a Geranium. A giant incessant blooming Geranium that is without equal. 32c ea.; 3 for 85c.

**MARQUIS DE CASTELAINE, 24c**—Color deep rosy-scarlet, shading into pure scarlet at the edge of the upper petals. 24c each; 3 for 68c.

**BUCHNER, 20c**—A new Geranium of the large flowering type and a fine bedder. Flowers purest white; not a trace of coloring at the center. 20c each; 3 for 57c; per dozen, \$1.92.

**DUCHESS DE MONTMORT, 26c**—Trusses of enormous size; color, brilliant purple, nearest we have to the blue Geranium. 26c ea.; 3 for 74c; \$2.50 per doz.

**BEAUTE POITEVINE, 22c**—Color, a brilliant shade of apricot shading to copper with white eye. 22c; 3 for 63c; 12 for \$2.10.

**MME. BARNEY, 22c**—A deep pure pink of a lively shade. 22c each; 3 for 63c; 12 for \$2.10.

## Fragrant Geraniums

Highly fragrant foliage. Used among flowers which have no fragrance of their own, as well as in making toilet water, jellies, etc.

**LADY MARY**—Nutmeg scented; cerise flowers. 22c.

**BALM**—Richly scented; lilac blooms. 20 cents.

**CUT-LEAF ROSE**—Pink flowers. Fancy foliage. 25c.

**SKELETON LEAF**—Fern-like foliage. Scented. Cerise flowers. 24c.

**SPECIAL**—1 each of above 4 Geraniums, 74c.

## Strawberry Geranium Striped Foliage 22c

A gem of many colors. Exceedingly rare and beautiful. Leaves striped freely with silver bands—blooms white, of great beauty. Exceedingly handsome as a pot, vase, or hanging basket plant. Nice plants 22c each; 3 for 63c; 12 for \$2.10.

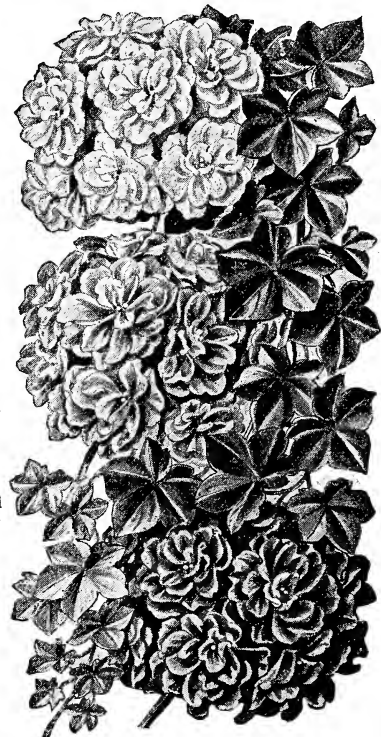

Trailing Ivy Leaved Geraniums. (Bottom) Caesar, Franc, (Center) Rycroft's Surprise, (Top) Joan of Arc.

# Decorative Plants

## Kentia Fosteriana, 40c

One of the finest plants of the Palm family for general cultivation, being almost impregnable against disease. Leaves deep, glossy green, fan-shaped, split deeply into segments. Very similar to Kentia Belmoreana, but with broader foliage. Nice plants, 40c each; 3 for \$1.14. Strong plants, 85c each. Large specimen plants, \$1.50 each, by express only.



## Kentia Palm, 40c

Kentia Belmoreana represents the best of the Palm family. It has the grace and lightness of the Cocos, but robust in growth and heavy in foliage. Nice plants, 40c. Larger plants, 75c. Extra large plants, \$1.50 by express only.

The Beautiful Kentia Belmoreana Palm of the Howe Islands.

## Golden Striped Snake Plant

Sansevieria Zeylanica Laurenti. New and rare decorative plant. Broadly banded with creamy-yellow on edges of leaves. Stock limited. Strong plants, \$3 ea. Specimen plants, \$5.00 ea.

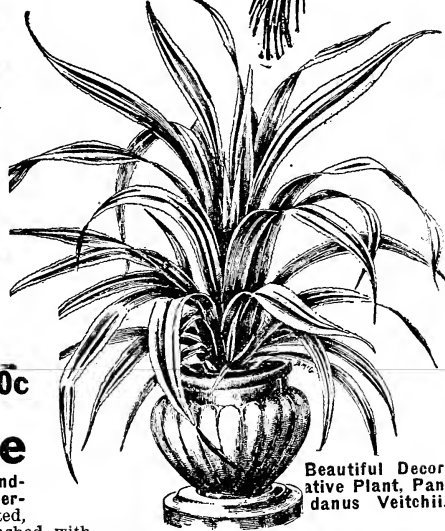

Beautiful Decorative Plant, Pandanus Veitchii.



90c

Aucuba, Japan Gold Dust Tree.

## Gold Dust Tree

**AUCUBA JAPONICA** The Handsome Evergreen Foliage Plant. The beautiful variegated, large, laurel-like foliage, mottled and splashed with bright golden-yellow. It is a superb house plant, retaining its handsome, variegated foliage the year around. One of the best plants obtainable for window boxes. Must be placed in shady location. Highly decorative and requires little care. Price, nice plants, 90c and \$1.50 each.

## Pandanus Veitchii, \$1.00

One of the most attractive plants. Leaves light green, beautifully marked with broad stripes and bands of pure white, and gracefully curved. Like the Palms, the longer you have the plant the more valuable it becomes. Price, strong plants, by express only, \$1.00 and \$2.00 each.



Golden Striped Snake Plant Sansevieria Laurenti. Wonderfully attractive, easily grown, \$3.00, \$5.00.



Norfolk Island Pine.

## Norfolk Island Pine, \$3.00

One of the most handsome and decorative plants for the house. Deep green feathery foliage, arranged in whorls, rising one above the other at regular distances. Symmetry of form, grace and beauty of foliage unequalled. Easily grown; highly ornamental. Very nice plants, \$3.00, \$4.00 and \$5.00 ea.



## Areca Palm

Dark, glossy green leaves are gracefully curved on slender stems, and the entire foliage is gracefully disposed. Nice plants, 65c; Larger plants, \$1 and \$1.50 each.

Areca Lutescens. Dark glossy green leaves gracefully curved.



Ficus Elastica—Rubber Plant.

## Rubber Plant

(Ficus Elastica)—Ficus Elastica, better known all over the country as the Rubber Plant, one of the most satisfactory house plants. The plant is of tropical nature, being at its best under most conditions and high temperature, but if well cared for, the foliage kept clean, good drainage provided, and the soil kept sufficiently moist, it will continue growing throughout the year. Strong plants, \$1.00 ea. Larger specimen plants, \$1.50 ea., by express only.

\$1.00

New Hardy  
Summer  
Blooming  
Climber  
**28c**

Large  
Blooms  
of Bright  
Scarlet

Rapid  
Growing

A Splendid  
Porch and  
Trellis  
Cover

Long  
Stems

The  
Peerless  
Porch and  
Pillar  
Rose

**Paul's Scarlet Climber**  
**Vivid Scarlet**

The flowers of this 28c superb Rose are vivid scarlet shaded with bright crimson, and are produced in large clusters. It is the one climbing Rose today that possesses an outstanding color, the combined good qualities of size, vigorous growth, rich fragrance, and perfect hardiness. Awarded numerous medals. 28c each; 3 for 75c; 12 for \$2.76. Larger plants, 75c each; 3 for \$2.00; 12 for \$5.66. Extra large plants, 3-year, \$1.00 each; 3 for \$2.85. Selected plants, \$1.50 and \$2.00 each.

**Mary Wallace - 50c**

**Rose-Pink** Hardy Climbing Rose of late introduction. Blooms with great freedom in the spring, and bears a considerable number of fine buds in the summer and fall. The flowers which often exceed four inches in diameter are of bright, clear rose-pink, with salmon base. large glossy foliage. Price, 1-yr., 50c ea.; 3 for \$1.44; per doz., \$4.80; 2-yr., \$1.00 ea.; 3 for \$2.85; per doz., \$9.60. 3-yr., \$2.00 ea.; 3 for \$5.70.

**Conrad Ferdinand Meyer**

A Hardy Hedge Rose that Blooms All Summer. **Vivid Pink** (Very popular.) Blooms are large, perfectly double, cup shaped, color deep, bright, vivid, intense pink, with penetrating fragrance. 25 cents each; 3 for 72 cents; \$2.70 per dozen; \$20.00 per hundred. Strong two-year-old plants, 60c ea.; 3 for \$1.70; \$6.48 per dozen; \$47.50 per hundred. Extra large three-year-old field-grown plants, \$1.00 ea.; 3 for \$2.85; \$80.00 per hundred.

**Climbing White American Beauty**  
**Snow White**

The peerless white Climbing Rose. Big double blooms like those of bush Roses. Snow-white in color, on long stems, and they keep remarkably well when cut. Vigorous climbing habit. 1-year plants, 40c each; 3 for \$1.10. 2-year plants, \$1.00 each; 3 for \$2.70.

**Hardy Bush Rose, Soleil D'Or**

Hardy June blooming. The flowers make up a wonderful combination of reddish gold, orange yellow, nasturtium red and opaline pink. Strong, 3-year plants, \$1.00 each.

**Memorial Rose**

**Hiawatha** Called "Memorial" because it is most suitable and satisfactory for cemetery planting. It will climb when trained or creep along the ground as closely as an ivy. (Hardy June blooming.) Brilliant scarlet, bears large clusters of single flowers, very effective. 1-year-old plants, 20c each; 3 for 57c; \$1.82 per dozen. 2-year-old plants, 60c each; 3 for \$1.70; \$5.66 per dozen.

**20c**

**Sir Thomas Lipton**

The best pure white, double Rugosa Rose. Strong and vigorous. Grows four feet high. Flowers pure snow-white. Delightfully fragrant. 1-yr. plants, 24c each; 3 for 68c; 12 for \$2.30. 2-yr., 65c; 3 for \$1.80. Heavy 3-year-old, \$1.00 and \$1.25 each.

**24c**

**Hardy Moss Roses**

(HARDY JUNE BLOOMING.)

Price, any variety, 1-yr., 25c; 3 for 72c; 12 for \$2.40. 2-yr. plants, 60c each; 3 for \$1.70; 12 for \$5.00.

**CRIMSON GLOBE** The flowers of this are very double and globular, beautifully mossed. The blossoms are crimson, sweetly fragrant. **25c**

**BLANCHE MOREAU** Flowers are produced in clusters and are large, full and sweet. Pure white flowers, and buds have an abundance of deep green moss.

**ELIZABETH ROWE** Old favorite, deep pink buds, mossed. Sweetly fragrant. 1-yr. 25c; 2-yr. 60c.



Moss Rose, Elizabeth Rowe.

**Peerless Rose Trio** 1 each of the 3 wonderful Climbing Roses—Paul's American Beauty, 1-year plants, \$1.00. 2-year size, \$2.50.

# Rose Melody

**SULPHUR YELLOW** (Monthly blooming.) Color, clear sulphur yellow, paler shades toward edge of the petals. The blooms are most attractive, being well shaped and lasting. A satisfactory addition to any garden in the way of a good yellow bush Rose. Price, 1-year, 26c; three for 74c. 2-year, 65c; three for \$1.85. Large 3-year-old plants, \$1.10 each.

**My Maryland** (Monthly blooming.) Handsome 22c

**SATINY PINK** Killarney. Brilliant live shade of pink, perfectly double, magnificent flowers, rich in fragrance. A great outdoor Rose. Extremely hardy. Price, 1-yr., 22c each; 3 for 63c; 12 for \$2.10; 2-yr. plants, 60c each; 3 for \$1.70; 3-yr. size, \$1.10 each.

## Queen's Scarlet 18c

**SCARLET** (Monthly blooming.) The flowers of this variety are richest red of any Rose in our vast collection; a single bud or blossom will catch the eye at a great distance, so brilliant is the color. Indeed, it is unmatched in its velvety richness; could well be termed "The Velvet Rose." A customer writes that she is kept busy by people asking her what Rose this is. 1-yr., 18c ea.; 3 for 52c. Large 2-yr. plants, 56c ea.; 3 for \$1.60.

**Miss Wilmot** (Monthly blooming.) The most refined and charming Rose ever raised. 26c

**SULPHUR CREAM** There is an appealing sweetness about this most distinct variety that will please lovers of Roses all the world over. The color is practically a uniform soft sulphury-cream, with the faintest flush towards the edges. 1-yr., 26c each; 3 for 74c; 12 for \$2.50. 2-yr., 70c each; 3 for \$2.00; 12 for \$6.72; 3-yr., \$1.15 each; 3 for \$3.28; 12 for \$11.04.

**WORM EXTERMINATOR.** A powder that will positively destroy all worms in the soil of potted plants or garden. Sprinkle a little powder on top of soil; water in. 25c per package; 40c per lb.



My Maryland. Satiny Pink. A great out-door Rose.

## Reddest of All Red Roses

### Robin Hood 26c

**ROSY SCARLET** (Monthly blooming.) Grand grower, flowers freely produced. 26c; 3 for 74c; 12 for \$2.50. Strong 2-yr., 75c; 3 for \$2.14; 12 for \$7.20. Extra large 3-yr., \$1.25 each; 3 for \$3.56; 12 for \$12.00.

### Crimson Queen 24c

**VELVETY CRIMSON** (Monthly blooming.) Bright velvety crimson. Fine branching habit; ideal growth; a fine bush Rose. 24c; 3 for 68c. Strong 2-yr. plants, 65c; 3 for \$1.85. 3-yr. plants, \$1.00 each; 3 for \$2.85.

### Milady 24c

**DARK RED** (Monthly blooming.) Possesses all the desirable features. Rich velvety crimson, darker toward the center. 24c; 3 for 68c. 2-yr. plants, 65c; 3 for \$1.85. 3-yr. size, \$1.25; 3 for \$3.30.

### Mrs. H. Winnett 25c

**FIERY RED** (H. T.) (Monthly blooming.) Bright shade of crimson. Superb red Rose. 25c; 3 for 72c. 2-yr. 70c; 3 for \$2.00. 3-yr., \$1.25; 3 for \$3.56.

### Gruss An Teplitz 22c

**SCARLET** (Monthly blooming.) A Rose for everybody, rich scarlet, shading crimson. Very fragrant. 1-yr. plants, 22c; 3 for 63c. 2-yr. plants, 60c; 3 for \$1.70. 3-yr., \$1.00; 3 for \$2.85.

### Lady Battersea 22c

**CHERRY CRIMSON** (Monthly blooming.) Long oval buds, bright cherry-crimson; unusually showy. 22c; 3 for 63c. 2-yr., 65c; 3 for \$1.85. Strong 3-yr., \$1.00; 3 for \$2.85.

**SPECIAL OFFER** 6 Red-dust Roses (above) 1-yr., \$1.19; the 6 2-yr. size, \$3.32; the 6 3-yr. size, \$5.73.

### Yellow Kaiserine 24c

**CREAM YELLOW** (Natalie Bottner.) (Monthly blooming.) Delicate creamy shade, hard to describe. Wonderful blooms on long stems. 24c; 3 for 68c. 2-yr. plants, 70c; 3 for \$2.00. 3-yr. plants, \$1.00 each; 3 for \$2.85.

### Clothilde Soupert 22c

**SHELL PINK** (Monthly blooming.) Of peculiar charm. Bushy and symmetrical habit of growth, old favorite, particularly adapted to hedge planting. Blooms shell-pink, shaded silvery-rose; unusually fragrant. 22c; 3 for 63c. 2-yr., 48c; 3 for \$1.37. 3-yr., \$1.00; 3 for \$2.85.

### Mrs. George Sawyer 22c

**BRILLIANT PINK** (Monthly blooming.) Buds very large and of a very high brilliant shade of pink. Fine for bedding. 22c; 3 for 63c. 2-year plants, 65c; 3 for \$1.85. 3-yr. plants, \$1.00; 3 for \$2.85.

### White Bougere 22c

**PURE WHITE** (Monthly blooming.) An elegant Rose, very double, pure white. 1-yr., 22c; 3 for 63c. 2-year, 60c each; 3 for \$1.70.

### Cynthia Forde 27c

**ROSE PINK** (Monthly blooming.) A sweetly perfumed and vigorous Rose. Deep brilliant rose-pink. 1-yr., 27c; 3 for 77c; \$2.59 per doz. 2-yr., 75c; 3 for \$2.14; \$7.20 per doz. 3-yr., \$1.35.

### Constant Soupert 26c

**SALMON PINK** (Monthly blooming.) Rich, new Rose, salmon-pink, center coppery-rose. 26c; 3 for 74c. 2-yr., 75c; 3 for \$2.14. Strong 3-yr. plants, \$1.00 each; 3 for \$2.85.

### William Shean 24c

**CLEAR PINK** (Monthly blooming.) The flowers pure pink, with delicate tinting. Flowers are of immense size. 1-yr., 24c; 3 for 68c. 2-yr., 60c; 3 for \$1.70. 3-yr., \$1.00; 3 for \$2.85.

### BARGAIN OFFER

Any 5 Roses on this page, 1-year size, \$1.02; 2-year, \$2.75; 3-year, \$5.42. Any 12 in 1-year size, \$1.94; 2-year, \$5.84; 3-year, \$11.75.

### Eugene Bouillet 24c

**WINE RED** (Monthly blooming.) The very top of red garden Roses for massing. Color deep crimson-carmine. 24c; 3 for 68c. 2-yr. plants, 65c; 3 for \$1.85. Strong 3-yr., \$1.00; 3 for \$2.85.

### Madison 24c

**WHITE** (Monthly blooming.) Color, beautiful clear white or tinted lemon. 1-yr., 24c; 3 for 68c. 2-yr., 65c each; 3 for \$1.85. 3-yr., \$1.00; 3 for \$2.85.

### Blumenschmidt 18c

**CITRON YELLOW** (Monthly blooming.) Pure citron-yellow, edged rose. Splendid bedding sort. 18c; 3 for 52c; 12 for \$1.73. 2-yr. plants, 55c each; 3 for \$1.57; 12 for \$5.28.

### Golden Spray 24c

**GOLDEN YELLOW** (Monthly blooming.) Buds long, of deep Marechal Niel yellow, opening to clear lemon-yellow. 1-yr., 24c; 3 for 68c; 12 for \$2.30. 2-yr., 65c; 3 for \$1.85; 12 for \$6.24. 3-yr., \$1.25 each; 3 for \$3.56.

### Red Radiance 24c

**CARMINE RED** (Monthly blooming.) In this grand variety we have probably the finest of the cut-flower type. Flowers brilliant carmine-red, a color of wonderful brightness and charm, and a color that never fades. Price, 24c each; 3 for 68c. 2-yr. plants, 65c each; 3 for \$1.85. 3-yr. size, \$1.10 each.

### Lady Campbell Hall

**VARIEGATED** (Monthly blooming.) Delicate creamy-buff, edged or suffused rosy-carmine. The center of the bloom is warm cerise coral fawn. Deliciously fragrant. Blooms in great profusion, being especially fine during the autumn months. 22c each; 3 for 63c. 2-yr. plants, 60c each; 3 for \$1.70. 3-yr. size, \$1.15 each.

### Wellesley 24c

"Most Valuable Rose for Gardens." (Monthly blooming.) Most magnificent garden Rose of a beautiful shade of pink, vigorous grower; free flowering; most valuable Rose for gardens. Blooms produced on long stiff stems. 1-yr. plants, 24c each; 3 for 68c. 2-yr. plants, 65c each; 3 for \$1.85. 3-yr. plants, \$1.00 each.

# Fancy Leaved Caladium 38c

**Multi-Colored** Among ornamental foliage plants there are none more beautiful in design or gorgeous in coloring than the Fancy Leaved Caladium. Of special value for pot culture, window and piazza boxes. Planted in partially shaded borders they succeed admirably. They make charming conservatory plants. 38c each; 3 for \$1.08; 12 for \$3.65. Larger bulbs, 60c each; 3 for \$1.70.



Multi-colored Fancy Leaved Caladium, 38c.

# Attractive Water Hyacinth

**Lilac-Rose Flowers** It forms a lovely rosette of its curious shining green leaves, and throws up spikes of the most exquisite flowers imaginable, resembling in form a spike of Hyacinth bloom, as beautiful as Orchids. In color a beautiful lilac-rose. In the windows the most beautiful effect is produced by using a glass vessel of some sort, with shells and white sand so arranged as to conceal a small amount of soil. In summer it can be grown in the yards in a pool or tub of soil, and about three inches of water. 26c each; 3 for 74c; 12 for \$2.50.

**26c Each**

See Postage Table, Page 2.

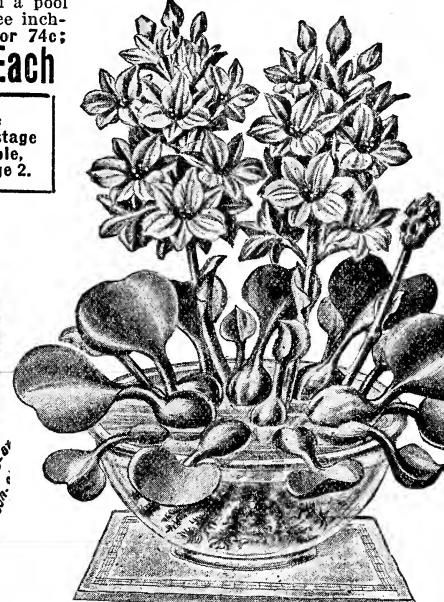

Water Hyacinth, Flowers Lilac Rose, 26c.

# Snake Plant

**Striped Foliage** There is scarcely a decorative plant listed that is more striking in foliage and habit than this, and certainly no other stands as much downright neglect and hardship. Nothing but frost or continued drenching with water has terrors for it. It will stand gas and dust and will go for months without a drop of water, yet remains as thrifty as ever. Singularly beautiful, as well as easily grown. Propagated easily. Nice plants, 28c each; 3 for 75c.

**28c**

**PLANT FOOD** An odorless concentrated, soluble fertilizer, recommended for ferns, etc., 35c



The Striking Decorative Plant, Sansevieria Zeylanica (Snake Plant) 28c, large plants 60c.

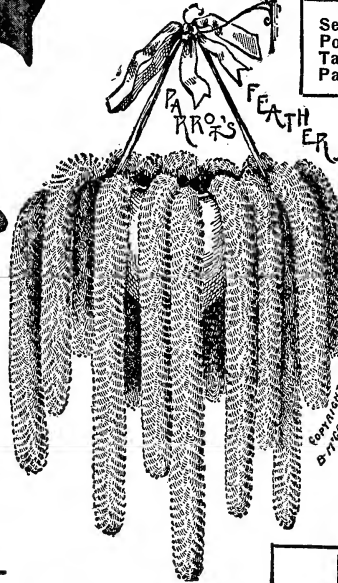

# Parrot's Feather

(Myriophyllum Proserpinacoides.) Wonderful drooping water plant, for water tight vessels and aquariums; delicate feathery foliage. Nothing more interesting or attractive. 29c each; 3 for 83c; 12 for \$2.78.

**29c**



Umbrella Plant (Cyperus), 19c.

# Umbrella Plant

An ornamental plant, handsome as a Palm, grows in water or soil. Indispensable for aquariums or fountains or pools. 19c each; 3 for 48c; 12 for \$1.55.

**19c**

# Elephant's Ear

## Mammoth Leaves 14c

(Caladium Esculentum) — Very effective. The growth is very rapid, and the ground must be made rich. Watering will help develop large leaves. Bulbs can be stored in dry sand in winter and kept from year to year. A very widely grown lawn plant. Price, nice bulbs, 14c each; 3 for 40c; \$1.34 per dozen. Larger bulbs, 22c each; 3 for 63c; \$2.10 per dozen. Large bulbs, 30c each; 3 for 85c. Mammoth bulbs, 46c each; 3 for \$1.32.

Elephant's Ear. Each, 14c; 3 for 40c; 12 for \$1.34.

Grows easily. Tropical foliage. Very Showy



GIANT CALADIUM (Elephant's Ear) 14c. Mammoth leaves, showy and effective.



# Summer Flowering LILIES

## "Milk and Wine Lily"

Usually two flower stalks, each bearing a large umbel composed of fragrant lily-like flowers. The petals are broad and pure white; beautifully banded. 42c ea.; 3 for \$1.10; 12 for \$3.50.

**42c**



### Yellow Calla

(Calla Eliotiana)—Flowers very large, rich deep orange-yellow, often four to five inches across the mouth; leaves are spotted with white. 36c each; 3 for 90c; 12 for \$2.88. Large size, 48c each; 3 for \$1.24. Extra large, 70c; 3 for \$2.14.

**36c**



Milk and Wine Lily. Makes an exceptionally striking window, porch, or garden decoration, 42c each.

## Giant Godfrey Calla

White Calla (New Godfrey)—The plant is very bushy, having double as many leaves as the old White Calla and produces three times as many flowers. Flowers are unusually large, held high, and on stiff stems. The blooms are of snowy whiteness. 19c each; 3 for 57c; per dozen \$1.82. Larger plants, 48c each; 3 for \$1.37.

**19c**



## Amaryllis Johnsonii Intense Crimson

Spikes are crowned with from three to six blooms of intense crimson with a delicate white feather in each petal. Should be planted out of doors in the summer. Nice bulbs, 40c each; 3 for \$1.14. Mammoth bulbs, 85c each; 3 for \$2.42.

**40c**

## Angel's Lily (Ismene.) Summer flowering. Produces with freedom, giant Amaryllis-like pure white fragrant blossoms. Can be taken up in fall, and, after a few weeks' rest, potted for winter blooms or kept over for planting another season. 32c each; 3 for 90c; 12 for \$3.07. Largest size 48c each.

**32c**



## Mexican Scarlet Lily

(Amaryllis Formosissima) (Jacobean Lily) — Gorgeous flowers of dark velvety scarlet, shading to maroon, and having a satiny white stripe in the center of each petal. Plant in sand and pebbles, covered with water, or in soil. 34c each; 3 for 97c. Mammoth size, 50c each.

**34c**

## Hyacinth Summer Flowering

(Hyacinthus Candicans.) Leaves are deep green, fleshy. The flowers are white, in handsome, pendulous bells arranged on pyramidal spikes, often reaching the height of five feet or more in strong plants. A strong bulb will give from thirty to fifty flowers. Price, 16c each; 3 for 46c; \$1.54 per doz. Largest size bulbs, 30c each; 3 for 85c.

**16c**

## Lily-of-the-Valley

MAMMOTH Will thrive in any common soil and do well in shady places where many other plants fail. We offer strong plants, especially suited for out-door planting. Hardy. 12c each; 6 for 63c; 98c per dozen; 25 for \$1.94; \$7.50 per 100.

**12c**

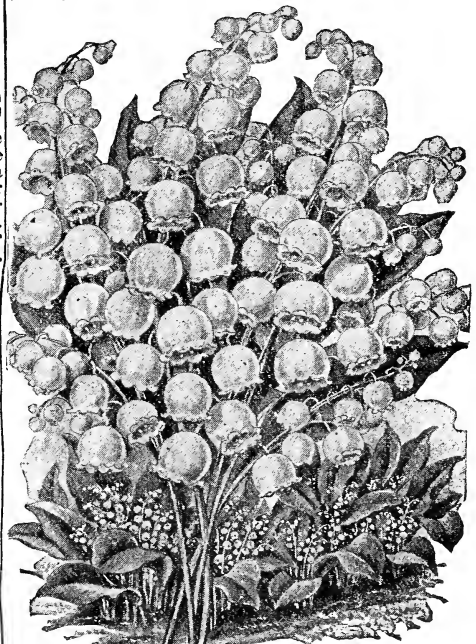

Sweet-scented Lily-of-the-Valley.

## Mex. Scarlet Lily (Amaryllis Formosissima)

**Special Offer** Three beautiful Lilies—1 Milk and Wine Lily; 1 Angel's Lily; 1 Mexican Scarlet Lily, 88c

Mrs. B. F. Olliff, Fla., writes: " You sent me the most beautiful plants I ever received from a nursery.

# Famous BOSTON FERN

"No Single Decorative Plant Has Ever Proven More Popular."  
**MOST POPULAR HOUSE PLANT** This Fern is one of the best known varieties grown, and in the long years of its cultivation has proven worthy of a place in every home. Considered the most valuable house plant to be had.

It is of easy culture and a very rapid grower, producing fronds of unusual length, frequently measuring six to eight feet in length. Its unusual freedom of growth without special care has made it popular with all admirers of house plants. Price, nice young plants, 19c; 3 for 54c. Stronger plants, 35c. Large plants, 65c. Larger plants, 85c.



Silver Fern (Pteris Argyrea). 32c.

**SILVER FERN** A very showy fern. Fronds large light green, with broad bands of silver-white down the center of each. 32c; 3 for 90c.

## SPECIAL OFFER

1 each of the 7 Ferns offered on this page, a fine collection. Nice young plants **\$1.76**

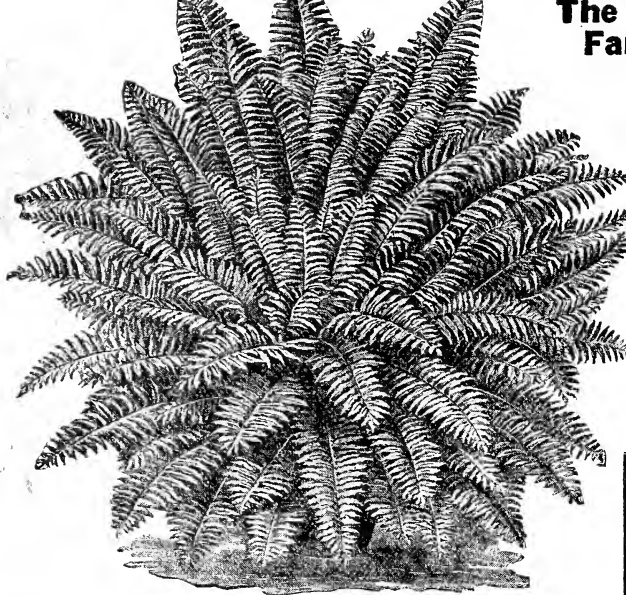

The Original Boston Fern, *Nephrolepis Bostonensis*. Its freedom of growth without essential care has made it popular with admirers of beautiful house plants. 19c.

## Gold Medal Fern Whitmanii

VALUABLE ON ACCOUNT OF ITS EASY CULTURE

**Dense and Compact** Different and distinct in compactness of growth and the subdivision of its fronds. While fronds are broad and heavy, plants have a graceful appearance. Wonderful valuable on account of its easy culture and hardiness. Its distinguishing characteristics are its dark green foliage, its dense and compact growth and its irregular shaped fronds, which are heavily imbricated, the pinnae overlapping and so formed as to resemble miniature ferns. Price, nice young plants, 29c each; 3 for 83c. Stronger plants, 55c each. Large plants, 75c and 90c each.



Gold Medal Fern, *Whitmanii*  
**Fluffy Ruffles**  
 Fern *Nephrolepis Superbissima* 35c  
**DARK FEATHERY FOLIAGE** Its distinguishing characteristics are its dark green foliage, darker than any other Fern. Its dense growth, much more compact, and its irregular shaped fronds, which gives it the name of "Fluffy Ruffles Fern" are so formed as to resemble miniature Ferns, giving it the appearance of a Fern within a Fern. Nice plants, 35c; 3 for \$1.00; 12 for \$3.36. Heavier plants, 60c; 3 for \$1.70. Larger sizes, 90c and \$1.10 each.



Shaking Fern (Pteris Tremula). 28c.

## Shaking Fern 28c

(Pteris Tremula). Foliage large, very graceful. Slightest movement of the air shakes the leaves. 28c; 3 for 75c.

## MOSS FERN

(*Selaginella Emilliana*)  
 —A new, upright-growing Moss, with numerous feathery stems branching from the base and forming a dense tuft. Well grown plants attain twelve to eighteen inches in height. We know of no other Fern of this type that can equal this variety, either as a Fern for dishes or as a pot plant. Will keep for long time if proper care is given. Highly recommended. 26c each; 3 for 74c; 12 for \$2.50.

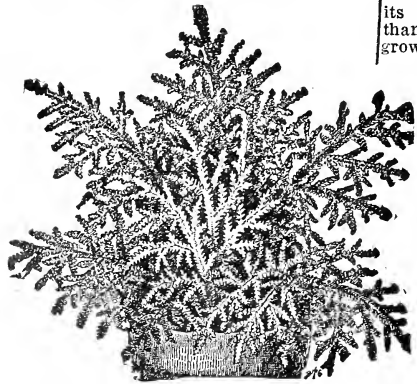

Moss Fern

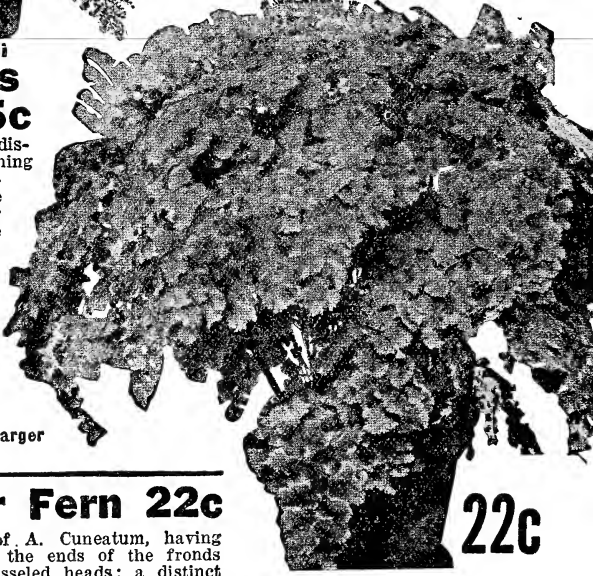

Maiden Hair Fern

## Maiden Hair Fern 22c

A very beautiful form of *A. Cuneatum*, having long, graceful fronds, with the ends of the fronds developed into bunching, tasseled heads; a distinct and lovely variety. Price, 22c each; 3 for 63c; 12 for \$2.10.

22c

# Bedding Lantanas

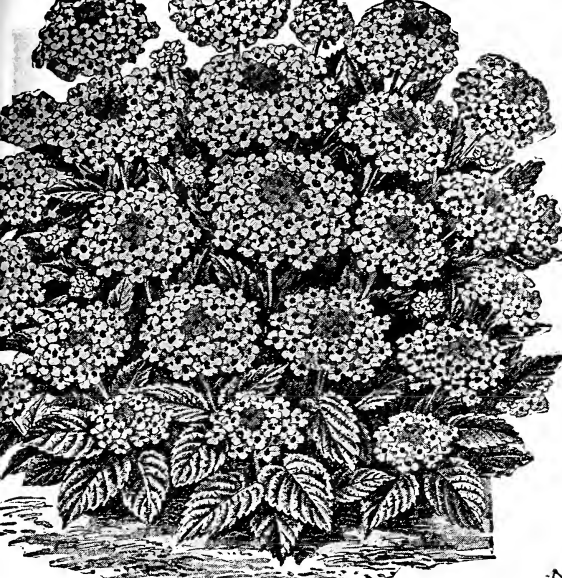

The unexcelled **20c** ever blooming bedding plant. Few bedding plants afford a greater variety of colors than the Lantanas. Make splendid specimen plants for the lawn or porch boxes. 20c; 3 for 57c; 12 or \$1.92; 25 for \$3.25.

- ALBA PERFECTA**, Pure white.
- MICHAEL SCHMIDT**, Brilliant yellow.
- AURORA**, Clear pink.
- RADIATION**, Crimson, yellow center.
- JACOB SCHULZ**, Dark red.
- JEANE d'OR** variegated rose and yellow.
- TETHYS**, Lemon yellow.
- SPECIAL**, 1 each of above 7 for 98c.



Pink Flowering Wax Plant.

## Pink Flowering Wax Plant

(*Mesembrythemum*.) Suitable for rock work, hanging baskets; also pot plant. Bushy growth; free flowering. Frosted wax-like appearance. Beautiful pink flowers at all times. 22c; 3 for 63c; \$2.10 per dozen.

Highly Colored Lantana Radiation. 20c.

## The Giant Flowering Snapdragon

Free and continuous blooming plants of robust growth, producing spikes that compare in size to those of choice Gladiolus. A single plant will produce a dozen or more spikes of solid colored flowers at one time. They may be grown in pots, beds or clusters. **16c**

- Price, 16c each; 3 for 46c; 12 for \$1.54.
- GARNET SNAPDRAGON**—Giant blood-red flowers.
- CHESTNUT SNAPDRAGON**—A soft dainty bronze.
- SNOWFLAKE SNAPDRAGON**—Pure snow-white.
- ROSY MORN SNAPDRAGON**—Flaming pink.
- GOLDEN QUEEN SNAPDRAGON**—Mammoth yellow.
- Special: 1 each of above Snapdragons, 75c.



Cape Jasmine. Pure white waxy flowers, strongly scented. 40c.

## Fragrant Double Tuberose

Grows 18 inches high, blooms very early. Flowers pure white, large size, double, intensely sweet. Large, bulbs. 10c; 3 or 28c; per dozen, 96c; \$7.75 per 100 (25 and 50 at 100 rate.) **10c**

## Fragrant Cape Jasmine

**LARGE FRAGRANT FLOWERS** Cape Jasmine — An old favorite of the people of the South, and should be equally favored by those of the North. The rose-shaped flowers are pure white waxy appearing and tuberosescented. The glossy evergreen foliage makes it a very pretty decorative plant even when not in bloom. Price 40c each; 3 for \$1.00; \$3.36 per dozen. **40c**

## Night Blooming Jasmine

**Jasmine - 26c**  
Cestrum Parqui—Well known, highly prized plant. The foliage is of deep green color; produces richly fragrant blooms; very fragrant at night. 26c each; 3 for 74c; 6 for \$1.40; 12 for \$2.50.

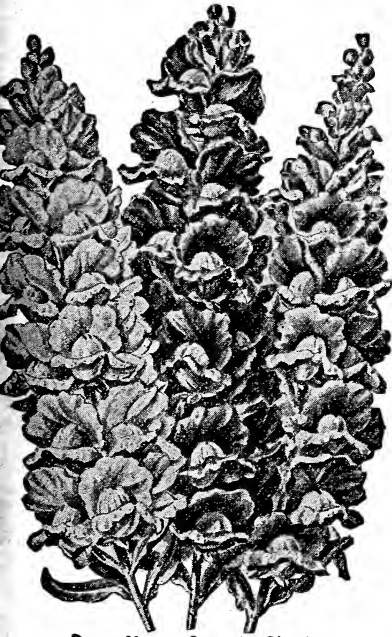

Rosy Morn—Garnet—Chestnut. Snapdragon Spikes. (1/5 natural size). 68c; \$2.30 per dozen.



## SWEET-SCENTED VIOLETS

- Princess of Wales**  
Beautiful single flowers of a true violet-blue color that does not fade, of most delicious fragrance. 22c each; 3 for 63c; 12 for \$2.10.
- Lady Campbell**  
Double purple, similar in growth and shape of flower to Marie Louise, but color a little brighter. 24c; 3 for 68c; 12 for \$2.30.
- Swanley White**  
A sport of Marie Louise. Individual flower equally large and purest white. 24c; 3 for 68c; \$2.30 per dozen.
- Marie Louise**  
Bold, fine flowers. Dark blue double. This is the favorite double or blue Violet that you see in the florists' window. 24c; 3 for 68c; 12 for \$2.30.



Fragrant Double Tuberose. 10c.

Three beautiful Lilies—1 Milk and Wine Lily, 1 Angel's Lily, 1 Mexican Scarlet Lily. 88c.



**Hardy Climbing Sweet Peas 35c**

**PINK BEAUTY** — Pure pink, quite popular. 35c; 3 for \$1.00.

**CRIMSON KING** — Crimson - red flowers, tall grower. 35c; 3 for \$1.00.

**WHITE PEARL** — Pure white. Blooms entire summer. 35c; 3 for \$1.00.

Special. 1 each of above varieties of Sweet Peas, \$1.00.

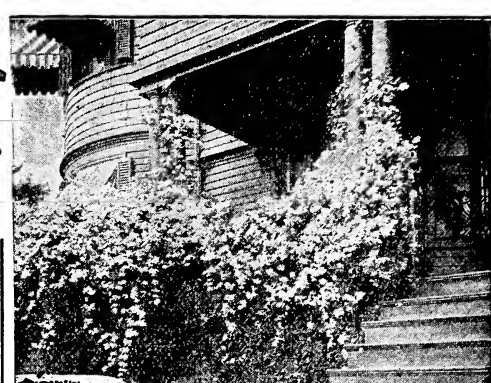

Hardy Sweet-Scented Clematis Paniculata, 22c.

**Sweet Scented Clematis Paniculata**

Most satisfactory climbing flowering plant, strong, rapid growth, dense, cheerful green foliage. Flowers in great profusion, creamy white color, very fragrant. 22c; 3 for 63c; \$2.10 per doz. 2-yr., 40c; 3 for \$1.14. Extra strong plants, 60c each; 3 for \$1.70.

**Hardy Purple Wistaria**

Vigorous, strong-growing vine, lovely, rich violet-blue flowers, deliciously sweet. 35c; 3 for \$1.00. Larger plants, 75c; 12 for \$7.20; heavy field plants, \$1.25 ea.

**Hardy White Wistaria**

Flowers pure white; strongly scented flowers. 35c; \$3.36 dozen. Larger plants, 75c; \$7.20 per doz. Heavy field plants, \$1.25; \$12.00 per doz.

**SPECIAL OFFER**

One each of the Purple and White Wistaria, 1-yr., 65c. One each larger plants, \$1.25. One each field plants, \$2.00.



Hardy Climbing Sweet Peas, 35c.

Fragrant Coral Honeysuckles, 30c.

**Scarlet Trumpet or Coral Honeysuckle**

Coral colored flowers. Nice plants, 30c; 3 for 85c; \$2.88 per dozen. Larger size, 55c; 3 for \$1.57; \$5.28 per doz.

**EVERGREEN SWEET-SCENTED HONEYSUCKLE**—Purplish evergreen foliage. Flowers white changing yellow, sweetly fragrant. 20c; 3 for 57c. Extra strong, 45c; 3 for \$1.28.

**GOLDEN-LEAVED HONEYSUCKLE**—A form of the preceding species with leaves beautifully netted yellow. 20c; 3 for 57c. Extra strong, 45c; 3 for \$1.28.

**VARIEGATED HONEYSUCKLE**—Mottled foliage white and yellow flowers. 22c; 3 for 63c. Stronger plants, 45c; 3 for \$1.28.

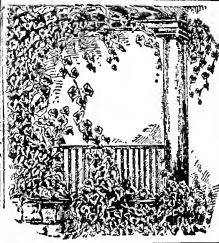

**MADEIRA OR Mignonette Vine**

Heart-shaped leaves; feathery flowers; delicious fragrance. Here is what you want if a quick growth is desired. Roots, 12c; 3 for 34c; per dozen, \$1.15.

**LARGE FLOWERING CLEMATIS 50c**

**MD. ED. ANDRE**, Standard red. **HENRYII**, large creamy-white. **JACKMANII**—Large violet-purple. Any variety, 50c; 3 for \$1.43. Larger plants, \$1.25 each; 3 for \$3.56.

**Boston Ivy 20c**

Most popular climbing plant for brick or stone walls, buildings, trees, fences, etc. Clings to smoothest surfaces. 20c; 3 for 57c; \$1.92 per doz. 2-yr. plants, 45c; 3 for \$1.28. 3-yr. plants, 75c each; 3 for \$2.14.



Large Flowering Clematis, 50c.



Boston or Japan Ivy, Hardy as an Oak, 20c.

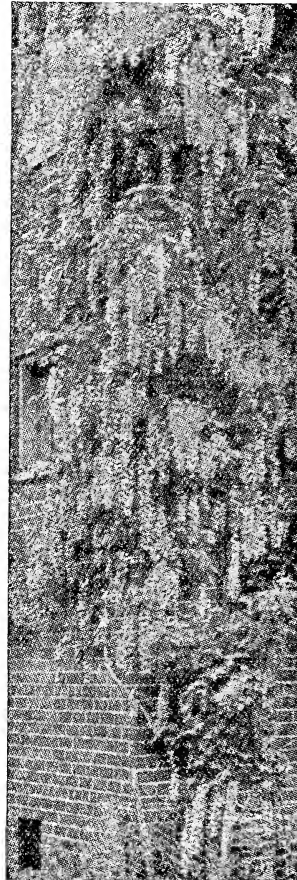

Popular Purple Wistaria, 35c.

# Attractive Lawn Bedding Designs

## McGregor's Collection of Flowering Shrubs

Selected for foundation planting, flowering early to late. Hardy as oaks and will grow anywhere.

### Philadelphus BOUQUET (Syringa)

BLANC—New wonderful, sweet-scented shrub, flowers double, and pure white. 35c, 50c, \$1.00.

### Hydrangea HILLS OF SNOW

Blossoms large, snow white. Very striking, perfectly hardy. 20c, 35c, 65c, 85c, \$1.25.

### Spirea ANTHONY WATERER

—Fine dwarf Spirea dark crimson flowers; one of the finest. 35c, 50c, and 75c.

### Buddleya (Butterfly Bush)

—Rapid growing long graceful stems, beautiful lilac-colored flowers. 20c, 40c, 75c, \$1.00.

### Spirea VAN HOUTTEI (Bridal Wreath.)

Grandest of all Spires. A complete fountain of pure white. 20c, 35c, 50c, 75c, \$1.00, \$1.25.

### Forsythia (Golden Bells.)

One of the first shrubs to flower in the spring. Golden-yellow blooms. 35c, 65c, \$1.00.

### Weigela ROSEA

—Pink flowers. Dwarf growing, adapted to small lawns, or gardens. 35c, 50c, \$1.00.

### Deutzia CRENATA ROSEA

—Flowers double, pink in color. Splendid for planting near the house. 35c, 75c, \$1.00, \$1.25.

### Japan Quince (Cydonia Japonica.)

Large brilliant, scarlet flowers among the first to bloom in the spring. 35c, 75c, \$1.25.

Special Offer—One each of McGregor's Flowering Shrubs (9 plants in all) in 1-yr. size for \$2.44. One each (9 plants in all) in 2-yr. size for \$3.96. One each (9 plants in all) in 3-yr. size for \$5.82.

## Circular Beds Cannas and Salvias

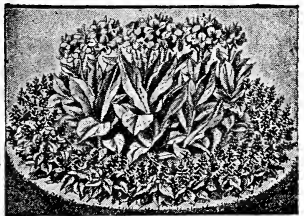

### Circular Bed No. 4

Circular bed, per illustration above; it is 3 feet in diameter, 8 red Salvias for center, 10 Dusty Millers for border. (18 plants in all). Price **\$1.44**

### Circular Bed No. 5

Circular bed, 5 feet in diameter, 13 red flowering Salvias for center, 15 Dusty Millers for border. (28 plants in all). Price **\$2.19**

### Circular Bed No. 6

Circular bed, 7 feet in diameter, 20 red flowering Salvias for center, 21 Silver Leaved Dusty Millers for border. (41 plants in all). Price **\$3.20**

## Star of Red-variegated and Yellow Coleus

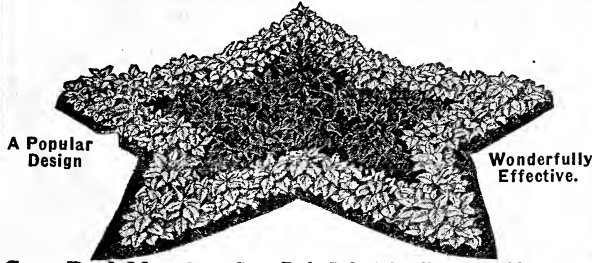

A Popular Design

Wonderfully Effective.

**Star Bed No. 8** Star Bed, 5 feet in diameter, 23 Yellow Coleus for border, 8 red variegated Coleus for center (31 plants in all). Price **\$2.17**

**Star Bed No. 9** Star bed, 7 feet in diameter, 30 Yellow Coleus for border, 15 red variegated Coleus for center (45 plants in all). Price **\$3.33**

**Star Bed No. 10** Star bed of Coleus, 9 feet in diameter, requiring 49 Yellow Coleus for border and 50 red variegated Coleus for center, planted as illustration (99 plants in all). Price by express only **\$6.92**

## Triangular Bed Lantanas and Sweet Alyssum

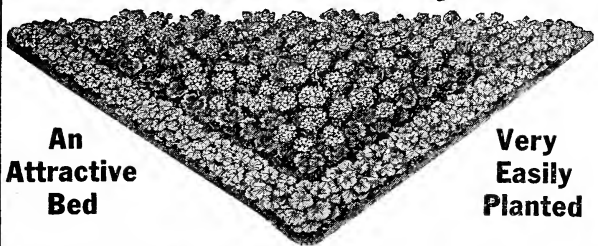

An Attractive Bed

Very Easily Planted

**Triangular Bed No. 11** Triangular bed, Lantanas and Alyssum, with sides equal to 4 feet in length, 12 Alyssum for border, 6 Lantanas, any color, for center (see page 63) (18 plants in all). Price **\$1.44**

**Triangular Bed No. 12** Triangular bed, Lantanas and Alyssum, with sides equal to 5 feet in length, 15 Alyssum for border, 9 Lantanas, any color, for center (see page 63) (24 plants in all). Price **\$1.92**

**Triangular Bed No. 13** Triangular bed, Lantanas and Alyssum, with sides equal to 7 feet in length, 24 Alyssum for border, 15 Lantanas, any color, for center (see page 63) (39 plants in all). Price **\$3.17**

## Rectangular Bed Single Petunias and Dusty Millers

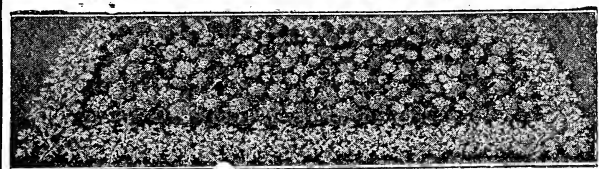

**Rectangular Bed No. 14** Rectangular bed, 2x3 feet, 14 Dusty Millers for border, 6 brilliant flowering Petunias for center. (20 plants in all). Price **\$1.66**

**Rectangular Bed No. 15** Rectangular bed, per illustration above, 3x5 feet, 18 Dusty Millers for border, 15 brilliant flowering Petunias for center (33 plants in all). Price **\$2.77**

**Rectangular Bed No. 16** Rectangular bed, 4x7 feet, 28 Dusty Millers for border, brilliant flowering Petunias (63 plants in all). Price **\$4.98**

**Special Offer RED, WHITE AND BLUE BED**, 6 ft. in diameter, 10 Dwarf Salvias (red) for center; 12 Feverfew (white), next outer circle; 18 Ageratum (blue) for border; 40 plants in all, \$3.50 value. (Circular bed.) Special price **\$3.14**

## Circular Bed Collections

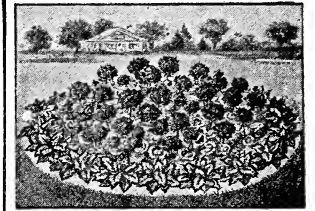

**Circular Bed No. 17** Geraniums and Coleus for a 4-ft. circular bed, 12 red Coleus for border, 7 red Geraniums for center (19 plants in all). Price **\$1.57**

**Circular Bed No. 18** Geraniums and Coleus for a 5-ft. circular bed, 15 red Coleus for border, 13 red Geraniums for center (28 plants in all). Price **\$2.14**

Purchaser is allowed option of Geraniums in colors, white, red, pink or salmon, and Coleus in red, yellow or variegated.

## Circular Bed—Cannas Elephant Ears, Ageratums

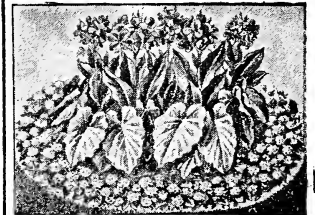

**Circular Bed No. 19** Circular bed, 5 ft. in diameter, per illustration, 12 Ageratum, blue, for border, 8 bronze foliage, red bloom Cannas for next inner circle and 3 Mammoth Leaved Caladiums for center. (23 plants in all). Price **\$2.28**

**Circular Bed No. 20** Circular bed, 7 ft. in diameter, 18 blue Ageratum for border, 12 bronze foliage, red flowering Cannas for next inner circle and 4 Mammoth Leaved Elephant Ears for center (34 plants in all). Price **\$3.36**

**Circular Bed No. 21** Circular bed, 9 ft. in diameter, 24 blue Ageratum for border, 30 bronzed foliage, red flowering Cannas for next inner circle and 5 Mammoth Leaved Elephant Ears for center (59 plants in all). Price **\$4.92**

**Special Offer** 20 Hardy Perennial Plants, such as — Hollyhocks, Sweet William, Campanulas, Columbines, Shasta Daisy, Coreopsis, Poppies, etc. We will send in this collection a grand variety of plants all colors that will give you flowers at all times from May until frost. This collection must be strictly our selection, and cannot be broken or divided. 20 Hardy Plants. Price **\$2.50**

# Special Collections--Bargain Prices

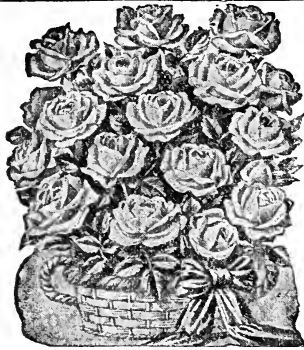

## Hybrid Perpetual Rose Collection

Varieties suitable for coldest and most exposed location. Bloom freely. Hardy without protection.

- PAUL NEYRON—(Rose Pink.)  
 GEN. JACQUEMINOT—(Crimson.)  
 CLIO—(Shell Pink.)  
 GLOIRE LYONNAISE—(Yellow.)  
 MAD. CHAS. WOOD—(Crimson.)  
 MAD. PLANTIER—(White.)  
 HIS MAJESTY—(Velvety-red.)  
 GLOIRE DE BRUXELLES—(Deepest red.)

### Special Offer

- The eight in one-year plants..... **\$1.80**  
 The eight in two-year plants..... **\$3.95**



## McGregor's None Such Collection

In this Collection are only such kinds as bloom freely. Stand zero weather, protected.

- BURBANK—(Deep pink.)  
 MARIE VAN HOUTTE—(Yellow suffused with pink.)  
 C. SOUPERT—(Pinkish-white.)  
 BAUMEZ—(Salmon-yellow.)  
 GRUSS AN TEPLITZ—(Red.)  
 ETOILE DE LYON—(Yellow.)  
 MRS. R. B. CANT—(Rosy-pink.)  
 THE BRIDE—(White.)  
 HELEN GOULD—(Crimson.)  
 MD. F. KRUGER—(Pink, yellow center.)  
 PAPA GONTIER—(Red.)  
 SOUV. DE MALMAISON—(Flesh.)

### Special Offer

- The twelve in one-year plants..... **\$1.54**  
 The twelve in two-year plants..... **\$4.00**



## Hardy Ever-blooming Climbing Tea Roses

The varieties in this collection give you Climbing Roses which are summer-blooming and which flower over a longer season than June Roses. Require winter protection in northern states.

- CLIMBING KAISERIN—(Ivory white.)  
 CL. METEOR—(Velvety red.)  
 CLIMBING TESTOUT—(Delicate pink.)  
 CLIMBING MARIE GUILLOT—(White.)  
 CLIMBING PILLAR OF GOLD—(Yellow, flushed carmine.)  
 CLIMBING PINK COCHET—(Imperial pink.)

### Special Offer

- The six in one-year plants..... **68c**  
 The six in two-year plants..... **\$1.78**

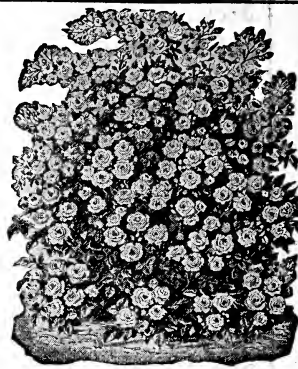

## Hardy Climbing Porch Roses

The varieties named below are the choice in the hardy sorts for trellises, porches, fences and so forth, all good vigorous growers.

- SHOWER OF GOLD—(Yellow)  
 ROSARY—(Cerise-pink.)  
 RED DOROTHY PERKINS—(Excelsa)—(Crimson-maroon.)  
 WHITE DOROTHY PERKINS—(Pure white.)  
 PINK DOROTHY PERKINS—(Shell-pink, very popular.)  
 THE BLUE ROSE—(Violet-blue.)

### Special Offer

- The six in one-year plants..... **85c**  
 The six in two-year plants..... **\$1.74**



## Gorgeous Rose Collection

(1923 Year Book Colored Cover Collection.)

Free flowering monthly blooming Roses. Wonderful variety of color.

- SUNBURST—(Orange copper, golden-orange, and golden yellow shadings.)  
 MAIDEN BLUSH—(Soft rose, shading yellow.)  
 COLUMBIA—(Finest of pink Roses.)  
 GOLDEN OPHELIA—(Golden yellow.)  
 RED LETTER DAY—(Dark red.)  
 DOUBLE WHITE KILLARNEY—(White.)

### SPECIAL OFFER

- The six in one-year plants..... **\$1.00**  
 The six in two-year plants..... **\$2.33**  
 The six in three-year plants..... **\$4.67**



### Summer Blooming Rose Hedge

You can have a hedge of Roses just as well as a hedge of privet, and have a flowering hedge at the same time. In the collection below we offer the different classes.

## HARDY ROSES FOR PERMANENT HEDGES

- SIR THOMAS LIPTON—(Snow white Rugosa.)  
 NEW CENTURY—(Red Rugosa.)  
 J. B. CLARKE—(Rich crimson.)  
 MD. PLANTIER—(Silver-white.)  
 CONRAD F. MEYER—(Best Pink hedge rose grown monthly.)  
 CLOTHILDE SOUPERT—(White with pink center. Never out of flower.)
- Price, any of above hedge Roses. 1-yr. size, 6 for 89c; 12 for \$1.68; 25 for \$3.00; 50 for \$5.75; \$11.50 per 100. 2-yr. plants, 6 for \$2.00; 12 for \$3.85; 25 for \$7.50; per 100 plants, \$27.50.

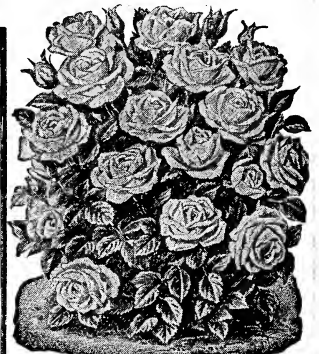

## Ideal Rose Garden Collection

An "ideal offer" for anyone wishing a nice garden bed. All strong, vigorous growers, all summer or "monthly" bloomers.

- BURBANK, MARIE VAN HOUTTE, CLOTHILDE SOUPERT, BAUMEZ, GRUSS AN TEPLITZ, ETOILE DE LYON, MRS. R. B. CANT, THE BRIDE, HELEN GOULD, MD. F. KRUGER, PAPA GONTIER, SOUV. DE MALMAISON, PRES. TAFT, ETOILE DE FRANCE, MARIE GUILLOT, SOUV. DE P. NOTTING, MD. J. GUILLEMET, F. V. MARSHALL, WHITE COCHET, BESSIE BROWN.

### SPECIAL OFFER

- The twenty in one-year plants..... **\$2.15**  
 The twenty in two-year plants..... **\$6.25**

# Delphiniums

**Gold Medal Hybrids** (Hardy. Grows 24 to 60 inches. Plant in sunny location. Blooms June to September.) "Gold Medal Hybrids" represent selected varieties. The best strain ever offered. The original stock came from England, and consisted of the best named varieties known. Without equal. Strong plants, 24c each; 3 for 68c; \$2.30 per dozen. Larger plants, 35c ea.; 3 for \$1.00; \$3.36, doz.

**Bella Donna Hybrids** Never out of flower from the end of June until cut down by hard frost. Light blue shades predominate. 24c ea.; 3 for 68c; 12 for \$2.30. Large plants, 35c each; 3 for \$1.00.

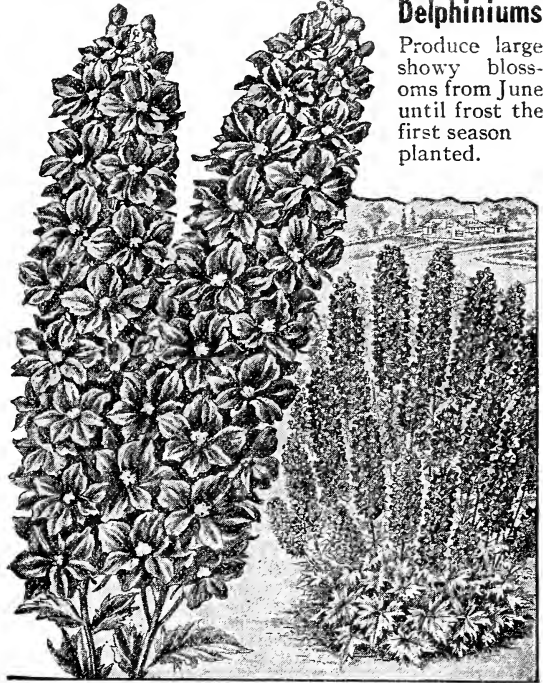

Produce large showy blossoms from June until frost the first season planted.

## Golden Glow 19c

(Rudbeckia) — A hardy perennial growing 8 ft. high; exquisite double blossoms of brightest golden color, as large as Cactus Dahlias. Strong plants which will bloom freely this season. 19c each; 3 for 54c; per dozen, \$1.82.



Bleeding Heart, 60c.

## Bleeding Heart 60c

(Dielytra Spectabilis) — (Hardy. Grows 24 inches. Plant in sun or shade. Blooms in May.) Graceful drooping sprays of heart-shaped pink and white flowers. 60c ea.; 3 for \$1.70; 12 for \$5.66. Large plants, \$1.00; 3 for \$2.85.

## Plumy Bleeding Heart 55c

A more dwarf variety than the older sort. Perfectly hardy, pink flowers, very desirable. 55c each; 3 for \$1.57.

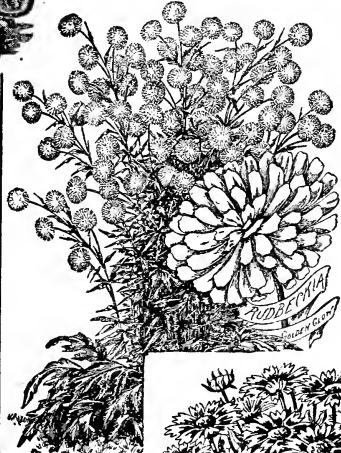

Hardy Golden Glow, 19 cents.

## Gaillardia Grandiflora 18c

**Blanket Flower** (Grows twenty-four inches plant in sun or shade. Blooms June to November.) Flowers with center of brownish-red, white petals are shaded into rings of orange, crimson and red. Price, nice plants, 18c each; 3 for 52c; \$1.95 per dozen.



Gaillardia Grandiflora. Flowers, brownish red, 18c.

## HARDY ORIENTAL Poppies 24c

(Grow 36 to 42 inches; plant in sunny location; blooming in May and June.) Unequaled in gorgeous effect. Hardy and grow anywhere.

**RED** (Oriental.) Fiery scarlet with deep blotch at the base of petals. Flowers run five inches and over in diameter. 24c each; 3 for 68c; 12 for \$2.30.

**PINK** (Mrs. Perry.) Apricot-pink, conspicuously blotched crimson. 50c ea.; 3 for \$1.43.

**WHITE** (Perry's White.) Pure satiny-white, with crimson-maroon blotch at base of petals. 50c each; 3 for \$1.43; 12 for \$4.80.



Hardy Oriental Poppy, gorgeous fiery-red flowers. Perfectly hardy. 24c.

## Red Hot Poker Plant (Tritoma Pfitzerii) 30c

Grows 2 to 4 feet in sunny location. The flower spikes are of gigantic size, frequently four and one-half feet high, with heads of blooms over twelve inches long, from July to October, of rich orange-scarlet, shading to salmon-rose on edge. Nice plants, 30c each; 3 for 85c; \$2.88 per doz. Large plants, 50c; 3 for \$1.43.



Tritoma, Red Hot Poker Plant; rich orange-scarlet Flower. Spikes of Gigantis Size.

# POPULAR HARDY HEDGE PLANTS

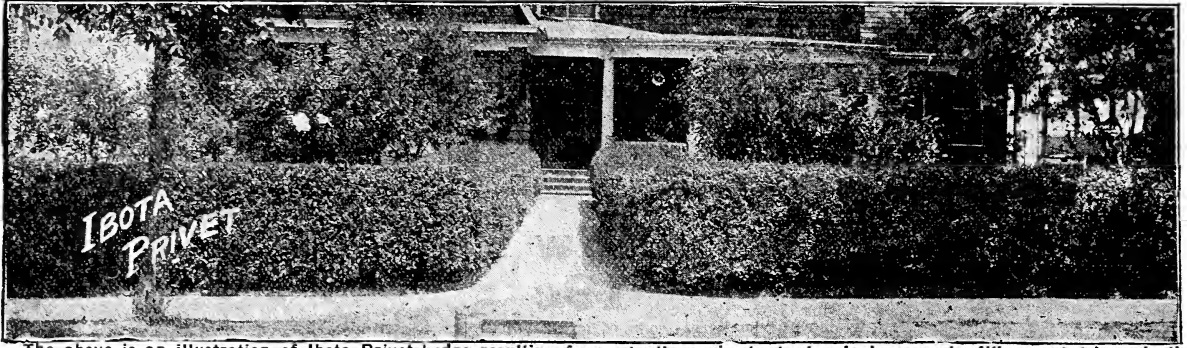

The above is an illustration of Ibota Privet hedge resulting from plantings six to twelve inches apart. When not trimmed, the appearance of growth is spreading, somewhat like the Japan Barberry, (described below) California Privet is very similar.

**California Privet 85c per doz.**  
 "Cheaper than Fences, far more beautiful."

Of all hedge plants this is the most popular, and more of it is planted than all others combined. It is of free growth and succeeds under the most adverse conditions, such as under dense shade of trees, where other plants would not exist. Its foliage is a rich, dark green nearly evergreen, remaining on the plant until mid-winter. Nice plants, 85c per dozen; \$6.00 per 100. Two-year plants, \$1.20 per dozen; \$9.00 per 100. Large two-year plants, \$1.50 per dozen; \$11.25 per 100.

**Ibota Privet \$1.50 per doz.**  
 "The Most Valuable of the Privet Family."

This variety of Privet is generally acknowledged to be the best produced. More spreading than the California. It is of dense growth, good green foliage, grows well in all soils. It can be trimmed as desired and will give the straight line hedge or the spreading type as would be represented by its natural growth. It is becoming more popular every year. Highly recommended. Nice plants, \$1.50 per dozen; \$10.00 per 100. Stronger plants, \$2.00 per dozen; \$2.50 per 100. Two-year plants, \$2.25 per dozen; \$14.00 per 100. Large two-year plants, \$2.75 per dozen.

**Japan Barberry \$1.25 per doz.**  
 "Grows anywhere, branching gracefully; striking color."

(Berberis Thunbergii.) Where a dwarf deciduous hedge is wanted, nothing equals this beautiful Barberry. Requires but little pruning to keep in shape. The leaves are small, light green, and towards fall assume rich, brilliant colors, the fruit or berries becoming scarlet. Absolutely hardy in all parts of the country. Nice plants, \$1.25 per dozen; \$8.00 per 100. Stronger plants, \$1.50 per dozen; \$12.00 per 100. Two-year plants, \$2.00 per dozen; \$15.00 per 100. Large two-year plants, \$4.50 per dozen; \$35.00 per 100. Selected plants, 50c to \$1.00 ea.

**Amoor River Privet \$1.00 per doz.**

This Chinese variety, very hardy, has dark green leaves, which persist almost through the winter. Where a stiff, upright hedge is wanted nothing surpasses the Amoor. To add to its attractiveness in foliage, it bears erect panicles of beautiful white flowers in June, followed by black berries. Price, nice plants, \$1.00 per dozen; \$7.50 per 100. Stronger plants, \$1.35 per dozen; \$10.00 per 100. Two-yr. plants, \$2.00 per dozen; \$15.00 per 100.

We issue a special leaflet on "Different Kinds of Hedges and Hedge Planting," which will be mailed on request.

## First-Class Hardy Flowering Shrubs

**Snowberry Alba** Flowers pure white, white berries. Grows 3 to 5 feet. Field-grown plants, 35c each; extra large plants, 75c.  
**Snowberry Rubra** (Indian Currant.) Flowers greenish red, berries purplish red. 25c each; large plants, 60c each.  
**Euonymus** (Alatus, C o r k Bark.) Flowers in May and June. Foliage changes to rose color in fall. 75c each.

**Mock Orange** (Syringa Philadelphia.) Hardy shrub, grows 6 to 8 feet. Creamy-white, fragrant flowers. Single. 35c each; larger plants, 50c; extra large, \$1.00 each.

**Japan Quince** (Cydonia Japonica.) Brilliant scarlet flowers. One of the first bloomers. 35c each; large plants, 65c each.

**Golden Bells** (Fortunei.) Vigorous, upright growth, arching branches, flowers golden yellow. One of the first shrubs to bloom. 35c each; large field-grown plants, 65c each.

**Golden Bells** (Viridissima.) Twisted golden yellow flowers. Large shrub, with erect green barked branches. 35c each; large field-grown plants, 65c.

**BUTTERFLY BUSH OR SUMMER LILAC**

(Summer Lilac)—Blooms all summer. Deciduous bush, dying down in the winter. In the spring the top should be cut off quite close to the ground. The blooms come from the new wood produced through the summer. It is very rapid growing. It produces long, graceful stems which terminate in tapering panicles of beautiful lilac-colored flowers that are of miniature size and borne by the hundreds on a flower head which is frequently ten inches long. 20c ea.; 3 for 57c; per doz. \$1.92. Two-year plants, 40c ea.; 3 for \$1.14; per doz., \$3.84. Large field-grown plants, 75c ea.; 3 for \$2.14; per doz. \$7.20. Extra large plants, \$1.00.

**Hydrangea Arborescens** (Hills of Snow.) 4 to 8 feet. Blossoms very large of pure white. Blooms through early June until August. 25c each; large plants, 35c each; larger plants, 65c each; strong field-grown plants, two and three years old, 85c and \$1.25 each.

**Purple Lilac** Best known of old-fashioned shrubs. Purple flowers, wonderfully fragrant. 35c each.

**White Lilac** Same as purple variety, but with white flowers. 35c each.

**Spiraea Callosa Rubra** Exceptional for front of porch. Flowers pink. Long flowering season. 35c each; larger plants, 60c and \$1.00 each.

**Pink Bush Honeysuckle** 5 to 10 feet. Beautiful blossoms in spring, followed by shining berries. 35c each; field-grown plants, 75c.

**White Bush Honeysuckle** Identical with pink variety, excepting flowers are white. 35c each; field-grown plants, 75c each. Selected, \$1.00 and \$1.25.

**Althea** (Rose of Sharon) — Very desirable; late summer flowering. 35c each; extra large plants, 60c each.

**ALTHEA BOULE DE FEU** — The prettiest double red.

**ALTHEA JEAN DE ARC** — Pure white, double.

**ALTHEA CERULEAN BLUE** — Double blue.

### SPECIAL OFFER

1 Red, 1 White and 1 Blue Althea, as described above, \$1.00.

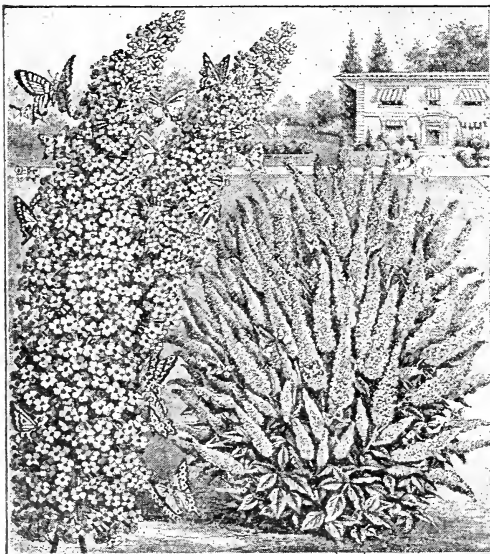

**BUTTERFLY BUSH (Summer Lilac)**—Blooms all summer. Lilac-colored flower spikes. 20c.

**Common Snowball** (Viburnum Opulus Sterilis.) Handsome flowers droop from branches most gracefully, produced in large globular clusters. 35c ea., large plants 75c and \$1.00 each.



# Hydrangea Paniculata

(Paniculata)—It attains a height of four to eight feet and is perfectly hardy in all parts of the country. The flowers are white, borne on immense pyramidal panicles nearly a foot in length. It commences flowering in July and continues until November. The plant should be cut back every spring at least one-half of the last season's growth, as the flowers are borne on new wood and are much finer when the plants are treated this way. This is the finest flowering shrub for cemetery planting we know of. (See illustration.) 35c each; 3 for \$1.00; per dozen, \$3.36. Larger plants, 50c each; 3 for \$1.43; per dozen, \$4.80. Field-grown plants, 75c ea.; 3 for \$2.14; doz., \$7.20. Extra large plants, \$1.00.

**35c**

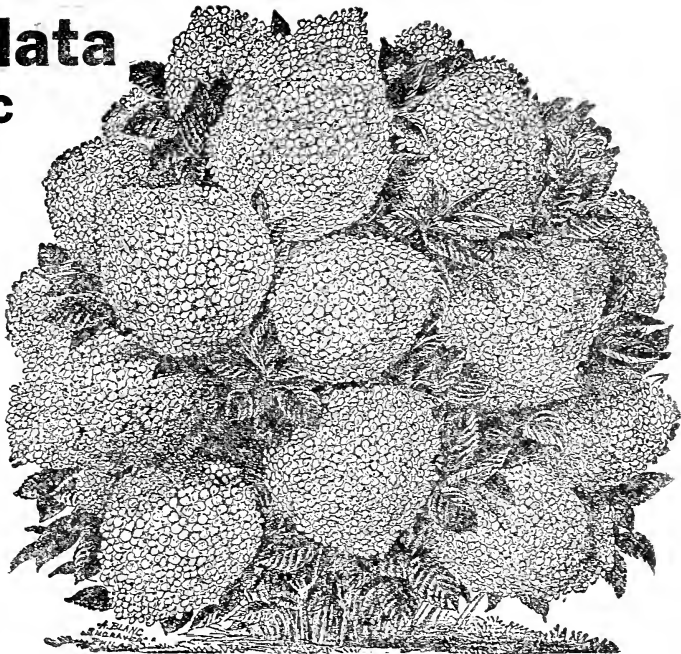

Hardy Hydrangea Paniculata, admirably adapted for border or cemetery planting. No better shrub grown. 35c, 50c, 75c, and \$1.

**Weigela Rosea** Flowers pink. 35c each; large plants, 50c extra large, \$1.00.

**Weigela Rosea Variegata** Foliage yellow and green variegation. 35c; large plants, 50c; extra large, \$1.00.

**Oak-Leaved Hydrangea** Oak-leaf shaped foliage. Distinct novelty. 75c ea.; 3 for \$2.14; large plants, \$1.25; 3 for \$3.00; extra large plants, \$1.50 and \$2.00.

**Pink Flowering Almond** Double rose-colored flowers. Large field-grown plants, by express only, \$1.25 and \$2.00.

**White Flowering Almond** Same as pink, but bearing white flowers. Large field-grown plants, by express only, \$1.25 and \$2.00.

**Yellow Twigged Dogwood** Yellow branches make it very effective. 35c each; larger plants, 60c.

**Red Twigged Dogwood** Blood-red branches, flowers, white. 35c each; large plants, 60 cents.

## Popular Spireas 20c

**Bridal Wreath** (Spirea Van Houttei.) The grandest of all Spireas, a complete fountain of pure white. Blooms in May and June. Its riotous flowering makes it very striking. Requires no care to speak of and lasts a life time. 20c each; 3 for 57c; per doz., \$2.00; 2-yr. field-grown plants, 35c each; 3 for \$1.00; per doz., \$3.36. Larger plants, 50c each; 3 for \$1.43; per doz., \$4.80. Heavy 3-yr. plants, 75c each; 3 for \$2.14; per doz., \$7.20. Extra large specimen plants, \$1.00 and \$1.25 each.

**Spirea Thunbergii** Dense feathery bush, high, the foliage changing to bright red and orange. Flowers pure white. Price, 35c each; 3 for \$1.00. Larger plants by express, 75c each; 3 for \$2.14.

**Spirea Prunifolia** (Flore Pleno)—(4 to 6 feet, flowers in spring.) Handsome, arching form, double showy white flowers. Price, 35c each; 3 for \$1.00; per dozen, \$3.36. Larger plants, 75c each; 3 for \$2.14; per dozen, \$7.20.

**Spirea Billardia** Deep rose-colored flowers. 35c; large plants, 50c; extra large plants, 75c.

## Spirea Anthony Waterer 35c

(Grows 2 to 3 feet, flowers in summer.) A fine dwarf Spirea with dark crimson flowers; one of the finest. 35c each; 3 for \$1.00; per doz., \$3.36. Large field-grown plants, 75c each; 3 for \$2.14; per dozen, \$7.20.

**Smoke Bush** (Purple Fringe.) — Long feathery flower stalks. 35c; larger plants, 75c.

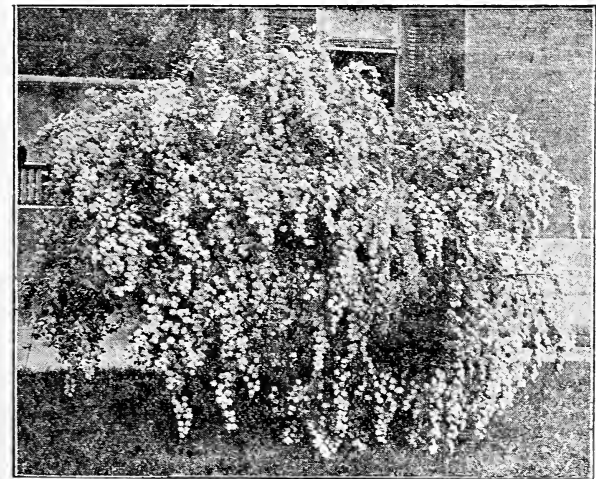

Spirea Van Houttei (Bridal Wreath.) Not excelled by any shrub grown; exceptionally graceful in growth, wonderfully striking in flower. 20c; 35c; 50c; 75c; \$1.00 and \$1.25.

**Sweet Scented Shrub** (Calycanthus Floridus)—(Grows 5 to 8 feet, flowers in spring.) The highly prized, strawberry scented flowers, when fully open, are about the size of a silver dollar, of a mahogany-brown color. Perfectly hardy. 35c each; 3 for \$1.00; per dozen, \$3.36. Large field-grown plants, 60c each; 3 for \$1.70; per dozen, \$5.66.

**Tamarix Africana** Delicate pink flowers; feathery foliage. 35c; large plants, 60c.

**Purple Persian Lilac** Larger florets than Common Lilac. Flowers purple. 60c each.

**Common Snowball** Handsome flowers of pure white. 35c each; larger plants, 50c.

**Deutzia Candidissima** Pure white double flowers, 35c each; field-grown plants, 75c.

**Deutzia Pride of Rochester** White flowers. 35c ea.; field-grown plants, 75c and \$1.25.

**Deutzia Crenata Rosea Plena** Flowers pink, field-grown, 75c.

**Prunus Pisardi** (Purple-Leaved Plum) — Small, pinkish-white flowers. \$1.00.

**Prunus Triloba** (Double-Flowered Plum) — Double light pink blossoms. \$1.00.

**Crimson Weigela** Flowers deep carmine red, produced in great profusion. 50c each; large field-grown plants, 75c each.

**Dwarf Boxwood** Fine plants for bordering, ornamental or decorative work. Foliage deepest green, very effective. Nice plants, 30c each; 3 for 85c; 6 for \$1.62; \$2.88 per dozen. Larger plants 50c and 75c each. Larger plants, \$2.00 each; 3 for \$5.70; selected plants. Pyramid or globe shaped.

**Desmodium** Stems clustered, gracefully arching, 2 to 4 ft. tall, literally loaded with drooping racemes of rose-purple flowers. Leaves rich green, compound, consisting of three elliptic leaflets. This shrub is a native of Japan. Should be cut to the ground each spring before the new growth starts. Field-grown plants, 40c each; 3 for \$1.14; per dozen, \$3.84. Extra large plants, 65c each; 3 for \$1.85; per dozen, \$6.24.

## New Philadelphus, Virginal 50c

A wonderful, new grand sweet-scented shrub will take first place among white flowering shrubs. Should have been called the Snowstorm Philadelphus for its large double crested sweet-scented flowers make it a plant of solid white. Wonderful for specimen, shrubbery or hedges, blooming early and late. Grand shrub, highly recommended. 50c each; 3 for \$1.43; \$4.80 per dozen. Extra large plants, \$1.00.

**Pussy Willow** (Salix Caprae.) (Not the wild Pussy Willow.) A beautiful round shrub in summer. Cut ends of branches during January or February and place them indoors in a vase of water and then watch them unfold their large catkins of silvery pink from 1 to 2 inches long. 50c ea.; 3 for \$1.43. Largest size \$1.00 ea.; 3 for \$2.70.

Mrs. J. R. Saul, N. Y., writes: "Roses and plants you shipped me have been the envy of all my friends. The young plants have done well, only lost one out of forty-five."

# SEEDS FOR EVERY FLOWER GARDEN

In offering our complete stock—"SOMETHING FOR EVERY GARDEN; EVERYTHING FOR SOME GARDENS." Roses, Greenhouse Plants, Perennials, Shrubs, Evergreens, Fruit Trees and Flower Seeds, in the limited space of this catalogue it is impossible to fully describe and illustrate all of the different items. The Flower Seeds offered on this page are all high-grade, tested seeds—no better to be had from any other source in this country. Prices given are per packet.



Amaranthus, Salicifolius  
(Fountain Plant).

**ASTERS**  
Aster—Crego's White, 15c; Purple, 15c; Lavender, 15c; Shell-pink, 15c; Mixed, 18c.  
Aster—Rochester, Rose Pink, 15c; White, 15c; Purple, 15c; Lavender, 15c; Mixed, 18c.  
Aster—Daybreak, 15c; Lavender Gem, 15c; Red, "Sensation," 15c.  
Aster—Early Wonder, Blue, 15c; White, 15c; Pink, 15c.  
Aster—Late Branching, Mxd., 10c.  
Aster—Excelsior, Purple, 15c; Pink Beauty, 15c; Mixed, 25c.

Achillea, 12c.  
Ageratum, Capella, 8c; Blue Perfection, 8c; Mixed, 8c.  
Agrostema, 8c.  
Arabis, 8c.  
Anemone, Coronaria, 10c; St. Bridg, 10c.

Amaranthus, Salicifolius, 5c.  
Amaranthus, Triolor, 5c.  
Anthemis, 10c.  
Baby's Breath, 10c.  
Balloon Vine, 5c.  
Balsam—Rose Flwd. Mxd., 10c.  
Balsam, Carnation striped, 10c.  
Balsam, Prize Double, 10c.  
Balsam Apple, 10c.  
Bachelor's Button, 5c.  
Begonia, Single, 15c.  
Blue Lace Flower, 10c.  
Butterfly Flower, 10c.

Cactus, Mixed, 25c.  
Calliopsis, Dbl. Mixed, 6c.  
Calliopsis, Single Mxd., 6c.  
Campanula, Peach Bells, 12c; Medium, 12c; Cup and Saucer, 15c.  
Candytuft—Rose Pink, 5c; Empress, 5c; Mixed, 5c.  
Canary Bird Vine, 5c.  
Cannas, Mixed, 12c.  
Cardinal Climber, 10c.  
Castor Oil Beans, Mxd., 10c.  
Carnations. Malmaison, 15c; Everblooming, 20c; Snowflake, 10c; Red, 10c; Yellow, 10c; Mixed, 10c.  
Calceolaria, Mixed, 20c.  
Candytuft, Scerpervires, 10c.  
Candytuft, Gibraltarica, 10c.  
Calendulas, Favorite, 10c.  
Orange King, 10c; Pure Gold, 10c.  
Centauria Imperialis, Mxd., 15c.  
Cesolia Childsi, 10c.  
Cineraria, Dark Blue, 25c; Soft Pink, 25c; Cherry Red, 25c; Mixed, 25c.  
Clarkia Elegans—Scarlet Queen, 10c; Mixed, 10c.  
Cobea Scandens, 10c.  
Chrysanthemum—"Bridal Robe," 12c; Hardy Single, 15c; Dbl. Mixed, 12c.  
Dyress Vine—Scarlet, 8c; White 8c; Mixed, 8c.  
Coleus, Fine Mixed, 18c.  
Coleus, McGregor's Mxd., 20c.  
Coix, (Job's Tears), 8c.  
Cyclamen, Mixed, 20c.  
Columbine, Single, 10c; Double, 10c; New Hybrids, 15c.  
Cockscomb, Glasgow Prize, 10c.

Cockscomb, Crested, Mxd., 10c.  
Chinese Lantern Plant, 10c.  
Coneflower, Giant Purple, 10c.  
Cosmos, Mammoth Mxd., 10c; Early Double, 20c; Early Dwarf, 10c; Lady Lenox, Pink, 10c; White, 10c.  
Cucumber, Wild, 8c.

Dahlia, Double Cactus, 15c; Premium Double, 15c; Giant Dbl., 15c; Double Peony, 20c; Sgl. Mxd., 15c; Colossal Flowered, 15c.  
Daises—African Orange, 8c; African Mxd., 8c. Burbanks "Shasta," 10c.  
Delphiniums, Hybrids, 20c.  
Delphiniums, Belladonna, 20c.  
Dianthus—Excelsior Mxd., 20c; Hardy Dbl., 15c; Hardy Single, 10c; Dbl. Snowball, 12c; Dbl. Pink, 15c; Nobilis, 10c; Princess Pink, 10c.  
Dolichos, Daylight, 8c.  
Dolichos, Darkness, 8c.  
Dusty Miller, Silver Leaved, 10c.

Eupatorium Coelestinum, 12c.  
Euphorbia Variegata, 10c.  
Eryngium, 10c.

Fern, Mixed Varieties, 20c.  
Feverfew, White, 10c.  
Four O'Clock, Mxd. Colors, 10c.  
Foxglove, Gloxinia, Mxd., 10c; Monstrosa, Mxd., 15c.  
Forget-Me-Not, Dwarf, 10c; Mixed, 10c; Pink Gem, 10c; White Gem, 10c; Blue Gem, 10c; Victoria, 10c.  
Fuchsia, Mixed, 20c.

Gaillardia, Splendens, 8c; Pieta Lorenziana, 8c.  
Geraniums, Zonal Mxd., 10c; Sweet-scented Apple, 20c.  
Gladiolus, New Hybrids, 15c.  
Gloxinia, Mixed, 20c.  
Godetia, Mxd., 10c; Crimson Glow, 10c.  
Gourd, Small Mxd., 7c; Large Mxd., 7c; Dipper, 7c; Nest Egg, 7c.

Heliotrope, Hybrids, 15c.  
Hollyhocks, Double, Mxd., 10c; Scarlet Dbl., 10c; Yellow Dbl., 10c; White Dbl., 10c; Newport Pink Dbl., 10c; Allegheny Mxd., 12c; Exquisite Mxd., 20c.  
Hops, Jap. Variegated, 8c.

Lantana, Hybrid Mixed, 10c.  
Larkspur—Annual Exquisite, 15c; Rosy Scarlet, Dbl., 10c; Royal Purple, 10c; Giant White, 10c; Tall Dbl. Mxd., 8c.  
Lavatera, 10c.  
Lavender, 10c.  
Lobelia, Gracillus, 8c.  
Linum, Scarlet Flax, 10c.  
Lupine, Per. Mxd., 10c.

Marigolds—African Mxd., 10c; Orange Prince, 10c; Lemon Queen, 10c; French Mxd., 10c.  
Maurandia Barclayana, 10c.  
Mexican Burning Bush, 10c.  
Mignonette—Red Goliath, 10c; Golden Queen, 10c; White Pearl, 10c.  
Moonflowers—True White, 10c; Scarlet Star, 10c; Heavenly Blue, 10c; Cardinal Climber, 10c; Sky Blue, 10c.  
Morning Glory—White Tassel, 10c; Imp. Jap. Mxd., 10c; Rochester, 10c.  
Monkey Flower (Mimulus), 10c.  
Nasturtium—Chamelon, 12c; Lady Bird, 12c; Dwarf Mxd., 10c; Dwarf Golden Midnight, 15c; Dwarf Ivy Leaved, 10c; King Theodore, 12c; Prince Henry, 12c; Vesuvius, 12c; TALL: Butterfly, 10c; Dark Crimson, 10c; Pearl, 10c; Sunlight, 10c; Tall Mxd., 12c.

Nemesia, Blue Gem, 20c.  
Nicotiana, 10c.  
Nigella, 10c.

Ornamental Grasses—Agrostis Nebulosa (Cloud Grass), 10c; Arundo Donax (Great Reed), Mxd., 10c; Eulalia Zebrina (Zebra Grass), 10c; Glycerium Argentum (Pampas Grass), 10c; Pennisetum Longistylum, 10 cents.

Pansies—Adonis, 20c; Mme. Perret, 20c; Mammoth Cardinal, 20c; Golden Gem, 20c; Snow Queen, 20c; Mammoth Mxd., 25c; Black, Bronze and White Mastodon, 20c; Mastodon Mxd., 25c; Germania Masterpiece, 20c; Bridesmaid, 20c; English Prize 20c; French Parisian Stained, 20c; Panama Pacific, 20c; Hardy Tufted, 15c.  
Passion Flower, Mxd., 15c.  
Pantstemon, 20c.  
Periwinkle, Mxd., 10c; Rosea, 10c; Alba, 10c.  
Petunia California Giants, 20c; Giant Fringed Mxd., 20c; Sgl. Blotched and Striped, 8c; Rosy Morn, 12c; Giant Fringed Titania, 20c; Venosa, 8c; Howard's New Star, 12c.

Phlox—Double, 15c; Hardy Per., 15c; Dwarf, 10c; Grandiflora Mxd., 12c; Starred, Fringed, 12 cents.  
Platyodon, Bell Flower, 10c.  
Pinks, Hardy Sweet Clove, Dbl. Mix., 15c; Single Mix., 10c.  
Pinks, Annual Sweet Clove, Dbl. Snowball, 12c; Imperial, 15c; Royal, 10c; New Princess, 10c; Excelsis, 15c.  
Poppy, Oriental, 10c; Iceland, 8c; Roseball, Dbl., 10c; Crim-sonball, 8c; Featherball, Dbl., 8c; Cal. Golden West, 5c; Cal. New Mixed, 5c; Tulip, 10c; Shirley, 8c; Oriental Hybrids, 15c; Oriental Mammoth, 15c.  
Poppy Mallow, 10c.  
Portulaca, Single Mixed, 8c.  
Portulaca, Double Mixed, 10c.  
Primrose—Fringed, 25c; Chinese 15c; Obconica, 15c; Hardy English, 25c.  
Pyrethrum, Single Mixed, 20c.  
Pyrethrum, Dbl. Mixed, 20c.

Rainbow Corn, 10c.  
Rose Seed, 15c.  
Roundheads, 10c.

Salpiglossis, Mixed, 10c.  
Salvia—Splendens, 12c; Zurich, 20c; Farinacea, 15c; Hardy Azurea, 15c.  
Scabiosa—Double Mxd., 10c; Bride, 10c; Black Maroon, 10c; Azure Fairy 10c; Cherry, 10c.  
Sensitive Plant, 10c.  
Smilax, 10c.  
Snapdragon—Giant Mixed, 10c; Dwarf, 10c; Queen Victoria, 10c; Othello, 10c; Venus, 10c; Torchlight, 10c; Delila, 10c; Orange Beauty, 10c.  
Stocks, Tall 10 Weeks, 15c; Brilliant, 15c; Dwarf 10 Weeks, 15c.  
Strawflower (Helichrysum), Mxd. 10c; Salmon-rose, 10c; Sulphur, 10c; Fire Ball, 10c; White, 10c.  
Spider Flower, Cleome Gigantea, 12c; Gigantea Alba, 12c.

**SWEET PEAS**  
Dorothy Eckford, White, 10c.  
Flora Norton, Lavender, 10c.  
Lord Nelson, Blue, 10c; Lovely Shell Pink, 10c; Othello, Maroon, 10c; Mrs. Kenyon, Yellow, 10c; Countess Spencer, 15c; Primrose Spencer, 15c; Helen Lewis, 15c; White Spencer, 15c; Beatrice Spencer, 15c; King Edward Spencer, 15c; Asta Ohn, 15c; McGregor's Mixed, 8c; Perennial, Pink Beauty, 15c; Perennial, White Pearl, 15c; Lathyrus Perennial, Mxd. 15c; Early

**SWEET PEAS**  
Flowering Mixed, 10c; Spencer Mixed, 12c; Tom Thumb Mxd., 10c.  
Sunflower—Single Russian, 6c; Double, 10c; Red, 12c; Mxd., 8c.  
Sweet Alyssum, 6c.  
Sweet William—Dbl. Crimson, 10c; Single Mxd., 8c; Ever-blooming, 15c; Double Mxd., 10c; Dbl. White, 10c.  
Torenia, 10c.  
Tritoma, Red Hot Poker, 15c.  
Verbenas, White, 12c; Scarlet Defiance, 12c; Pink Mxd., 12c; Mammoth Mxd., 12c; Italian Striped, 12c; Cerulea, 12c.  
Violets, Odoorata Alba, 15c.  
Violets, Odoorata, The Czar, 18c.  
Wallflower, Single Mxd., 5c.  
Wallflower, Double Mxd., 10c.  
Zinnias—Crested, 10c; Mixed Giant, 15c; Button, 10c; Zebra Mxd., 8c; Giant Double Flash, 10c; White, 10c; Crimson 10c; Violet, 10c; Scarlet, 10c; Golden Yellow, 10c; Purple, 10c; Sulphur Yellow, 10c; Mixed, 10c.

**LAWN GRASS AND COVER**  
McGregor's Special Mixture, 60c per lb.  
Shady Nook, 70c per lb.  
White Clover, \$1.00 per lb.  
Bone Flour, 20c per lb.

**VEGETABLE SEEDS**  
**BEANS, GOLDEN WAX**—Bush or Snap. Pkt., 15c.  
**IMPROVED BUSH LIMA**—Pkt., 15 cents.  
**BEETS, EARLY ECLIPSE**—Pkt., 10 cents.  
**CABBAGE, ALLHEAD EARLY**—10 cents.  
**CABBAGE, TRUE DANISH BALLHEAD**—Winter cabbage. Pkt., 10c; oz., 45c.  
**CARROTS, DANVERS. TRUE**—Packet, 5 cents.  
**CAULIFLOWER, DRY WEATHER**—Pkt., 20c.  
**CELERY, GOLDEN SELF-BLANCHING**—Best early. Pkt., 10 cents.  
**CUCUMBER, EVERBEARING**—Early, very prolific. Pkt., 5c.  
**ENDIVE, GIANT FRINGED**—Pkt., 10 cents.  
**LETTUCE, EARLY PRIZE-HEAD**—Pkt., 10c.  
**LETTUCE, GRAND RAPIDS**—Packet, 10 cents.  
**LETTUCE (Brittle Ice)**—10c.  
**MUSKMELON, SPICY CANTALOUPE**—Pkt., 10c.  
**ONION, PRIZE TAKER**—White. Pkt., 5c.  
**PEAS, PREMIUM GEM (Early)**—Pkt., 15c.  
**PEAS, MCGREGOR'S EXTRA EARLY**—Small round peas, first to ripen. Pkt., 10c; pt., 45 cents.  
**SWEET CORN, "GOLDEN BANTAM"**—15c per pkt.; 1/2 pt., 25c; pt., 40c.  
**TOMATO, CHALK'S EARLY JEWEL**—Pkt., 10c; oz., 45c.  
**TOMATO, TRUE PONDEROSA**—Pkt., 10c; oz., 75c.  
**TOMATO, EARLIANA**—Extremely early, remarkable for its size, beautiful bright red color. Pkt., 10c; oz., 45c.  
**TURNIP, RED TOP WHITE GLOBE**—Pkt., 10c; oz., 35c.  
**PARSLEY, DARK MOSS CURL ED**—Pkt., 10c; oz., 25c.  
**PARSNIPS, OFFENHAM MARLOW**—Pkt., 10c; oz., 20c.  
**PEPPERS, CHINESE GIANT**—Pkt., 15c; oz., 75c.  
**PUMPKIN, GENUINE M A M**—MOTH—Pkt., 10c; oz., 20c.  
**RADISHES, ICICLE**—Pure white, very tender. Pkt., 5c; oz., 20c.  
**ADISHES, EARLIEST SCARLET BUTTON**—Pkt., 5c; oz., 20 cents.

# SOMETHING FOR EVERY GARDEN EVERYTHING FOR SOME GARDENS

On this page we list and give prices and short descriptions of a large list of plants so well known that they do not call for full descriptions and illustrations. This enables us to give through this Catalog a complete list of the large and varied stock we handle.

**TEA-HYBRID TEA-EVER-BLOOMING** (Monthly) ROSES  
 Amer. Legion—25c; 75c; \$1.25.  
 Lady Hillington—24c; 60c.  
 La France—24c; 65c; \$1.10.  
 Md. C. Martinette—25c; 75c.  
 Premier—32c; 60c; \$1.15.  
 Milady—24c; 65c; \$1.25.  
 Ophelia—26c; 70c; \$1.10.  
 Comt. de Cassagne—40c; 85c.  
 Mrs. A. R. Waddell—28c; 70c.  
 Hadley—26c; 70c; \$1.25.  
 Geo. C. Waud—28c; 70c; \$1.25.  
 Red Giant—45c; 80c; \$1.20.  
 Los Angeles—35c; 75c; \$1.25.  
 Lady Ursula—25c; 75c; \$1.25.  
 C. Testout—27c; 75c; \$1.25.  
 La Tosea—32c; 75c; \$1.30.  
 Betty—26c; 70c; \$1.25.  
 Souv. de Claud. Pernet—50c; 90c.  
 Mme. Ravary—24c; 70c; \$1.25.  
 Miss L. Armour—40c; 85c; \$1.25.  
 Covent Garden—40c; 90c; \$1.35  
 Edel—35c; 85c; \$1.25.  
 Crusader—30c; 75c; \$1.35.  
 Golden Ophelia—28c; 75c; \$1.25.  
 Mme. E. Herriot—35c; 85c; \$1.35  
 C. Vougeot—30c; 75c; \$1.35.  
 Etoile de Lyon—22c; 65c; \$1.00.  
 Md. J. Guillemont—25c; 60c.  
 Wm. Shean—24c; 60c; \$1.00.  
 Pink Killarney—30c; 70c; \$1.25.  
 Pres. Taft—24c; 60c; \$1.00.  
 Souv. de Pierre Notting—24c; 60c  
 Killarney Brilliant—30c; 70c.  
 F. Scott Key—40c; 65c; \$1.15.  
 Alex. Hill Gray—22c; 60c; \$1.00.  
 Gen. McArthur—22c; 60c; \$1.15.  
 Mme. M. Soupert—22c; 60c; \$1.25.  
 Antoine Rivoire—24c; 65c; \$1.10  
 Yvonne Vacherot—22c; 60c; \$1.10  
 Helen Good—22c; 60c; \$1.00.  
 C. DeEscofet—36c; 90c; \$1.75.  
 C. Kilbee Stewart—38c; 95c; \$1.85  
 Bessie Brown—27c; 65c; \$1.10.  
 Lady Plymouth—22c; 65c.  
 Sunburst—28c; 75c; \$1.25.  
 Rhea Reid—24c; 65c; \$1.10.  
 Hoosier Beauty—28c; 65c; \$1.25  
 Red Let. Day—24c; 60c; \$1.10.  
 Columbia—26c; 70c; \$1.15.  
 Second Weber—24c; 65c; \$1.10.  
 Lady M. Ward—30c; 75c; \$1.15.  
 Maiden Blush—26c; 65c; \$1.10.  
 Angelus—24c; 65c; \$1.15.  
 Mrs. C. Russell—25c; 75c; \$1.15.  
 Eugene E. Maritt—27c; 70c; \$1.10  
 J. L. Mook—25c; 65c; \$1.15.  
 White Killarney—26c; 70c; \$1.00  
 Mme. Butterfly—28c; 75c; \$1.25.  
 F. W. Dunlop—30c; 65c; \$1.15.  
 Frag't Bouquet—40c; 90c; \$1.25.  
 National Emblem—26c; 75c; \$1.  
 Admiral Ward—26c; 75c; \$1.15.  
 Pres. Wilson—40c; 90c; \$1.25.  
 Gorgeous—26c; 75c; \$1.25.  
 Sensation—48c; 90c; \$1.50.  
 J. G. Glassford—28c; 90c; \$1.25.  
 Col. O. Fitzgerald—27c; 75c; \$1.25.  
 Mrs. A. Chatenay—24c; 65c; \$1.15.  
 Earl Haig—50c; \$1; \$1.75.  
 Rev. F. P. Roberts—50c; \$1; \$2.  
 Perle Des Jardines—29c; 75c; \$1.10.  
 Gorgeous—28c; 70c; \$1.25.

**EVERBLOOMING CLIMBING ROSES**  
 For the South  
 Marechal Niel—25c; 50c; 75c; \$1.50.  
 Pillar of Gold—24c; 65c; \$1.25.  
 Cl'Etoile DeFrance—24c; 65c; \$1.25  
 Cl. Guillot—22c; 45c.  
 Cl. Pink Cochet—26c; 75c; \$1.25.  
 Cl. Testout—24c; 75c; \$1.25.  
 Climb Teplitz—26c; 55c; \$1.25.  
 Cl. Meteor—24c; 50c; \$1.25.  
 Cl. White Cochet—22c; 60c; \$1.25.  
 Cl. Helen Gould—22c; 65c; \$1.25.  
 Cl. Lady Ashtown—26c; 55c; \$1.25  
 Cl. Ophelia—32c; 75c; \$1.40.  
 Cl. Malmaison—23c; 55c; \$1.25.

**HARDY MONTHLY BLOOMING DWARF BUSH ROSES**  
 Baby Doll—26c; 60c; \$1.00.  
 White Baby Ramb.—20c; 50c.  
 Jessie—22c; 55c; \$1.  
 Baby Rambler—22c; 48c; \$1.  
 Erna Teschendorff—22c; 60c.  
 Orleans—20c; 60c; \$1.  
 The Chatillon—35c; \$1.75.  
 Lafayette—30c; \$1.25.  
 Jap Fairy Rose—20c.

**CHRYSANTHEMUMS**  
 Edward Seidwitz, rich pink—18c.  
 Col. D. Appleton, Yellow—18c.  
 Oconto, Pure white—19c.  
 Red Seidwitz, Red—20c.  
 Black Hawk, velvety crim.—20c.  
 Harvard Red Crimson—20c.  
 Early Frost White—25c.  
 Dr. Enguehard, Pink—24c.  
 Harvest Moon—30c.

**Hardy Chrysanthemums**  
 Klondike, bronze—24c.  
 Sunshine, Yellow—23c.  
 Indian, dark red—26c.  
 Christmas Gold—28c.

**SINGLE GERANIUMS**  
 L'Aube, Snow-white—22c.  
 Granville, soft pink—22c.  
 Eugene Sue—28c.  
 Tiffin, scarlet—27c.  
 Mrs. E. G. Hill, salmon—22c.  
 Alice of Vincennes, white—26c.  
 Fran Padon, blood-red—26c.  
 Jaquirre, crimson scarlet—24c.

**FLAG IRIS**  
 Pilgrim—30c; 75c; \$1.35.  
 Viola cea Grand—Blue, 25c.  
 Lorely—Yellow, 30c.  
 Innocenza—White, 24c.  
 Perfection—Lavender, 30c.  
 Her Majesty—Pale Rose, 25c.  
 Fro.—Deep Gold, \$1.00.  
 Isoline—Pale Pink, 30c.  
 Iris King—Lemon-yellow, 35c.  
 A. Williamson—Violet, \$2.50.  
 Mme. Chereau—White, 15c.  
 Pallida Dalmatica—Lav'der, 25c.  
 Alcazar—Light Mauve, 50c.  
 Parisiana—White, 28c.  
 Quaker Lady—Snowy-lav., 30c.  
 Opera—Red-purple, \$3.00.  
 Mrs. Neubonner—Gold-yel., 30c.  
 Kochii—Claret Purple, 30c.  
 Caprice—Rosy Claret, 20c.  
 Black Prince—20c.  
 Dwarf Bearded—20c.

**DAHLIAS**  
 Queen Elizabeth, Pink—75c.  
 Geisha, Orange—\$1.50.  
 Springfield, Red—45c.  
 Bianca, White—70c.  
 Dorothy Peacock, Pink—35c.  
 Royal Purple—50c.  
 Maude Adams, Pink—45c.  
 Masterpiece, Red—42c.  
 Ambassador, Pink—\$7.00.  
 Break O'Day, Yellow—45c.  
 Attraction, Lav. Pink—90c.  
 Millionaire, Lav. Pink—95c.  
 E. Slocomb, White—75c.  
 Kalif, Scarlet—75c.  
 Insulinde, Orange—\$1.75.  
 Roman Gold, Yellow—50c.  
 Purple Manitou—48c.  
 Black Beauty, Maroon—55c.  
 Zepplin, Mauve—60c.  
 Puritan, White—75c.  
 Melody, White—42c.  
 Queen Mary, Pink—55c.  
 Chatenay, Pink—48c.  
 Mina Burgle, Scarlet—50c.  
 Prima Donna, Pink—40c.  
 Lavender Beauty—32c.  
 Country Girl, Yellow—45c.

**GLADIOLUS**  
 America, Pink—8c.  
 Anna Eberius, Purple—35c.  
 Mrs. Wm. Kent, Pink—15c.  
 Baron Hulot, Purple—12c.  
 Butterfly, Yellow—24c.  
 Pink Perfection—16c.

**MISCELLANEOUS**  
 Chinese Paper Plant—25c.  
 Fountain plant—42c.  
 Blue Lace Flower—22c.  
 Star of Bethlehem—30c.  
 Leopard Plant—\$1.24.  
 Lily-of-the-Nile—\$1.50.  
 Cl. Firecracker Plant—23c.  
 Cigar Plant—19c.  
 English Ivy—19c.  
 Parlor Ivy—14c.  
 Weep. Fire Cracker Plant—24c.  
 Little Gem Feverfew—16c.  
 Zebra Plant—26c.  
 Sky-blue Plumabgo—24c.  
 Star Begonia—60c.  
 Aspidistra—\$1.00.  
 Oxalis bulbs—25c per doz.  
 Tuberous Wisteria—20c.  
 Mexican Tuberosa—12c.  
 Resurrection Plant—14c.  
 Pennisetum—16c.  
 Linum Trigynum—24c.  
 White Veined Rubber—\$1.25.  
 Blue-Lily of the Nile—\$1.50.  
 Red Spider Lily—32c.  
 Orinoco Lily—42c.  
 Angel's Trumpet—42c.  
 Trailing Velvet Plant—.....  
 Philippine Copper Plant—28c.  
 Comet Flower—26c.  
 Water Lilies—75c.  
 Verbenas—12c.  
 Amaryllis Hybrids—60c.  
 Crown of Thorns—26c.

**HARDY PHLOX.**  
 Indian Chief, red—30c.  
 Pantheon—30c.  
 Vonn Lassburg—25c.  
 Struthers, Carmine—25c.  
 Bridesmaid—25c.  
 Ed. Landseer, Crimson—40c.  
 Sunset—35c.  
 Rynstrom, Rose-pink—25c.  
 Miss Lingard, White—25c.  
 Lothair, Crimson—35c.  
 La Vogue, Mauve—28c.  
 Coquelicot, Red—32c.  
 Flor, Salmon—35c.

**HARDY GARDEN LILIES**  
 Gold Banded Lily—42c.  
 Madonna Lily—38c.  
 Double Tiger Lily—39c.  
 Regal Lily—72c.  
 White Jap Lily—39c.  
 Lilium Batemanii—40c.  
 Pink Jap Lily—42c.  
 Red Jap Lily—40c.  
 Reddish Orange Jap Lily—42c.  
 Rose Jap Lily—40c.  
 Yellow Jap Lily—38c.

**PEONIES**  
 Festiva Maxima—White, 85c.  
 Marie Stuart—Lavender, 75c.  
 A. Crousse—Pink, \$1.20.  
 La Tulipe—Blush-white, 75c.  
 M. Gerard—Delicate Pink, \$1.35.  
 Mme. E. Galle—Shell-pink, \$1.05.  
 Livingstone—Lilac-rose, \$1.20.  
 Gigantea—Lilac-rose, \$2.00.  
 Pres. Taft—Hydrangea-Pink, \$2.  
 L'Ecletante—Crimson, 75c.  
 Felis Crousse—Ruby-red, \$3.  
 Mme. De Verneville—Pure White, 69 cents.  
 Officialis Rosea Sup.—Pink, \$1.35.

**OLEANDERS**  
 Rosea—Pink, 26c.  
 Lillian Henderson—24  
 Rubra Red—26c.  
 Mme. Peyre—22c.  
 Lutea Yellow—24c.

**HARDY ASTERS**  
 Perry's White—45c.  
 Feltham Blue—30c.  
 Brussels—45c.  
 Miss Eisele—45c.  
 Mauve Cushion—30c.

**HARDY PLANTS**  
 Chinese Bell Flower—24c.  
 Painted Daisies—24c.  
 Thread Palm (Yuca)—35c.  
 Fairy Flowers—24c.  
 Hardy Blue Plumabgo—28c.  
 Plumed Zebra Grass—50c.  
 Japan Plumed Grass—50c.  
 Baby's Breath—25c.  
 Blue Salvia—22c.  
 Sweet William—16c.  
 Lemon Lily—25c.  
 For-get-me-not—24c.  
 Chinese Lantern Plant—24c.  
 Variegated Day Lily—26c.  
 Greenleaf Day Lily—20c.  
 Blue Bell—26c.  
 Cardinal Flower—26c.  
 Hollyhocks, all colors—19c.  
 Double English Daisy—32c.  
 Scotch Heather—\$1.00.  
 Japanese Speedwell—24c.  
 Golden Marguerite—26c.  
 Violet Blue Cornflower—24c.  
 Hardy Candytuft—22c.  
 Tunica—24c.  
 Hardy Scabiosa—24c.  
 Dragonhead—24c.  
 Rock Cross—25c.  
 Mountain Fringe—28c.  
 Wake Robin—26c.  
 Golden Flax—27c.  
 Globe Flower—75c.  
 Beard Tongue—32c.  
 Monkshood—24c.  
 Tufted Pansy (Viola)—24c.  
 Moss Pink—22c.  
 Blazing Star—32c.  
 Meadow Rue—24c.  
 Poppy Mallow—30c.  
 Japanese Anemones—40c.  
 Star of Bethlehem—30c.  
 Blue Lace Flower—22c.  
 Rose Campion—24c.  
 Sea Pink or Lavender—34c.  
 Hardy Alyssum—25c.  
 Coreopsis—18c.  
 Perennial Spirea—75c.

**EVERGREEN TREES**  
 Trees are 12 to 15 inches high.  
 If wanted by parcel post add 30c per tree extra.  
 Globular Arborvitae—\$1.75.  
 Compact Arborvitae—\$1.50.  
 Golden Arborvitae—\$1.75.  
 American Arborvitae—\$1.50.  
 Pyramidal Arborvitae—\$2.25.  
 Douglas Spruce—\$1.60.  
 Dwarf Spreading Juniper—\$1.75.  
 Hemlock Spruce—\$2.50.  
 Norway Spruce—\$1.75.  
 Irish Juniper—\$3.00.  
 Austrian Pine—\$1.75.  
 Colorado Blue Spruce—\$7.50 ea.

**FRUIT TREES**  
 Apple Trees—Delicious, Early Transparent, Grimes Golden, Gano, Jonathan, Rome Beauty, Winter Banana, Maiden Blush. Price 3-4 ft. Trees, 58c ea. Express size, 5-7 ft. Trees, \$1.15 ea.  
**PEACH TREES**—Belle of Georgia, Champion, Crawford's Late, Elberta, Hiley Free, Smock. 2-3 ft. trees 40c ea. By express, 5 to 5 ft., 88c ea.  
**PEAR TREES**—Bartlett, Keiffer, Flemish Beauty, Duchess. 3-4 ft. trees, \$1.00; by express, 5-7 ft., \$1.25 ea.  
**PLUM TREES**—Abundance, German Prune, Shippers Pride (Dark Purple), Bradshaw (Dark red, yellow flesh), Yellow Egg. 4 ft. trees, 88c; By Express, 5-7 ft., \$1.25.  
**CHERRY TREES**—Early Richmond, Large Montmorency, Black Tartarian. 3-4ft. trees, \$1.00; By express, 5-7 ft. trees, \$1.25.

# Strawberries

**CHESAPEAKE.** (Late)—Highly flavored dark red flesh.  
**PREMIER.** (B) (Very early)—Uniform large, red berries.  
**DR. BURRILL.** (Early)—Dark berries unexcelled for canning.  
**FORD.**—Large berries of rich flavor. Dependable.  
**BIG JOE.** (Late)—Solid fruit of exceptional size. Delicious.  
**KELLOGG'S PRIZE.** (Late)—Glossy red fruit. A leader.  
**WM. BELT.**—One of the best varieties. Berries extra large.  
**WARFIELD (P.)**—Very dark color; best for canning.  
**SENATOR DUNLAP.**—Large, bright red, firm.  
**BRANDYWINE.**—Fine, large, late berry of excellent quality.  
**PRICE ANY VARIETY**—Strong layer plants, 40c per dozen; 25 for 60c; 50 for \$1.00; \$1.75 per 100; \$15.00 per 1000.

## EVERBEARING STRAWBERRY

Bear through summer and early fall. 60c per dozen; 25 for \$1.00; 50 for \$2.00; 100 for \$3.75; \$20.00 per 1000.

## BLACKBERRIES

Plant in rows 6 to 7 feet apart, 3 to 5 feet apart in the row.  
**MERSEAU**—Brilliant black, retains color under all conditions; sweet, rich, melting, without core. 6 for 65c; \$1.25 per dozen; 50 for \$4.25.

## RASPBERRIES

Plant in rows 5 feet apart, 3 feet apart in the row. Price, 6 for 65c; \$1.25 per dozen; 50 for \$4.25.  
**BLACK DIAMOND**—Black, thick-meated, firm berries. Probably the best Black Raspberry grown.  
**ST. REGIS**—Everbearing Red Raspberry. Planted in April, ripe berries on June 20, continuing until middle of October. Berries are bright crimson, rich and sugary.

## HORSERADISH

**MALINER KREN**—Enormous early yield. 50c per doz.; \$2.75 per 100.

## Grape Vines

**BLACK or PURPLE**—Concord; Moorre's Early; Warden.  
**RED**—Brighton; Catawba; Delaware.  
**WHITE**—Diamond; Niagara.

Any of above varieties, 35c each; \$3.75 per doz.; 2-yr. plants, 50c each; \$4.80 doz.  
**GREEN MOUNTAIN**—Golden-yellow; very large. 1-yr., 65c; \$6.24 per doz.; 2-yr., 85c each; \$8.16 per doz.

## RHUBARB

**MYATT'S LINNAEUS; QUEEN.** 20c each; \$2.00 per doz.; \$8.00 per 100

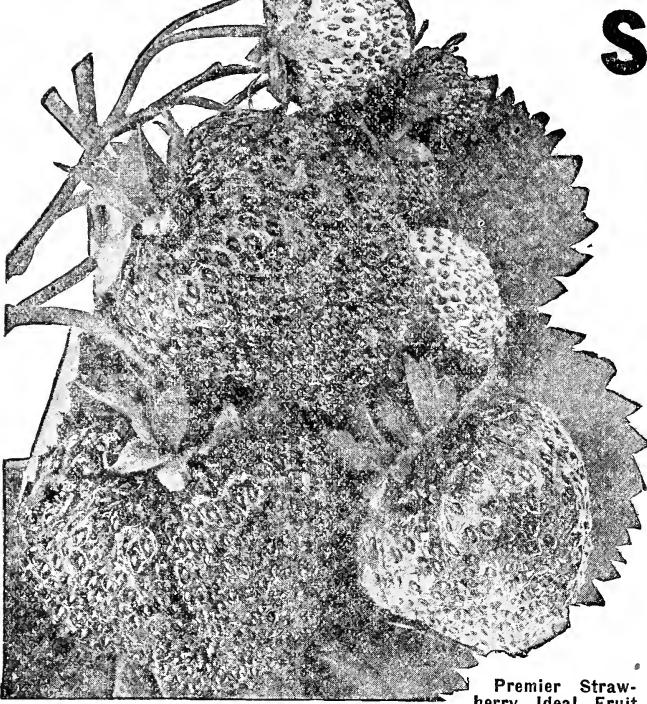

**Premier Strawberry.** Ideal. Fruit large, rich red and juicy. Stems large and strong. Foliage an ample protection for blossoms and fruit.

**Asparagus Roots** **DONALD'S E. L. MIRA**—Produces thick, green stalks of the finest quality, the largest and best Asparagus grown. Price, 48c per doz.; 25 for 75c; \$2.00 per 100.

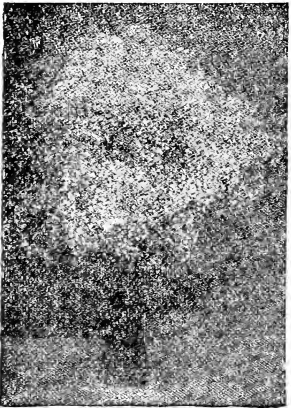

# Hardy Garden Flowers

**CANTERBURY BELLS** (Campanula)—Large, bell-shaped flowers of rich, blue, pink and white. 24c; 3 for 68c; 12 for \$2.40.

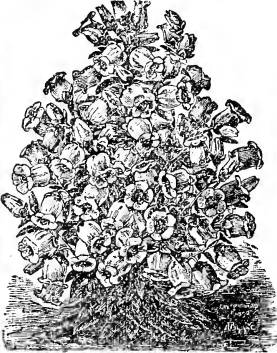

Canterbury Bells.

**SHASTA DAISY**—Blooms from June until October. The flowers are pure white with golden center. 20c.



Hardy Sweet William.

**PAINTED DAISES** (Pyrethrum)—Large flowers ranging in color from purest white to blood-red. 24c; 3 for 68c; 12 for \$2.40.

**CONE FLOWER** (Rudbeckia)—Reddish purple flowers with cone shaped center of golden brown. 26c; 3 for 74c; 12 for \$2.50.

**ANEMONES** (Jap. Wind Flower)—Pure white and silvery pink flowers. 40c each.

**PINK BABY'S BREATH.** Sprays of rose-colored flowers. Exceedingly handsome. 35c each; 3 for \$1.00.

**HARDY BLUE SALVIA**—Beautiful blue orchid-like bloom. Fine for beds and borders. 25c; 3 for 72c; 12 for \$2.40.

**VARIEGATED DAY LILY**—Broad, heavy foliage and purple flowers. 26c; 3 for 74c; 12 for \$2.50.

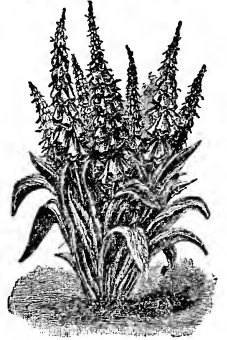

Foxglove or Digitalis.

**FOXGLOVES**—Strong flower stalks rise from rich masses of leaves. Mixed colors. 24c; 3 for 68c; 12 for \$2.30.



Hardy Forget-Me-Not.

**FORGET-ME-NOT**—Beautiful, light blue flowers. Dwarf growth. 24c; 3 for 57c.

**COLUMBINES**—Mixed colors covering, pink, lavender, white, yellow, etc., 24c; 3 for 68c.

**BLUE BELL**—Flowers light blue, fading to clear pink 26c; 3 for 74c; 12 for \$2.50.

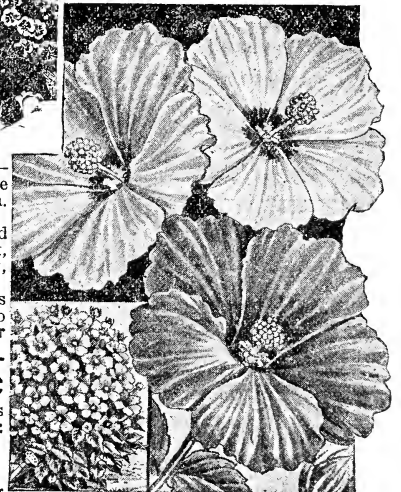

New Hardy Hibiscus

**Hardy Hibiscus** (Mallovs.) Flowers 35c

ers from June until frost. Blooms run over 6 inches across by 4 inches deep. Bush is about 4 feet high; lives for years. Colors: White—Pure white with deep crimson center. 35c. Pink—Clear, even shade of rose pink. 38c. Crimson—Deep crimson blossoms. 40c.

## BARGAIN OFFER

1 each of the 3 varieties of Hardy Hibiscus. \$1.00.

**BABY'S BREATH**—Pretty little double white flowers. Fine for cutting. 25c each; 3 for 72c;

**HARDY PLUME GRASSES.** (Eulalia.)—Plumed Zebra Grass. Foliage has cross-wise bands of golden yellow. 50c; \$1.00. Japan Plumed Grass. Narrow green leaves, silver rib. 50c; \$1.00. **VARIEGATED JAP. PLUMED GRASS.** Long narrow foliage, striped white, sometimes pink. 50c; \$1.00.

**EVERBLOOMING SWEET WILLIAM**—Produces masses of double, velvety-crimson flowers. 20c; 3 for 57c.



Shasta Daisy

SPECIAL OFFER  
 PARROT BOX  
 COLLECTION  
 NO. 2  
 SEE PAGE 14

SPECIAL OFFER  
 HANGING BASKET  
 COLLECTION  
 NO. 3  
 SEE PAGE 14

ORNAMENTAL  
 EVERGREENS  
 FOR DESCRIPTIONS  
 AND PRICES  
 SEE PAGE 95

SPECIAL HARDY SHRUBS AS ILLUSTRATED ABOVE: 1 Year Plants \$2.44, 2 Year Plants \$3.96, 3 Year Plants \$5.02 SEE PAGE 33

SPECIAL OFFER  
 TRIANGULAR BED  
 NO. 11 LANTANAS  
 AND ALYSSUM  
 SEE PAGE 33

**\$144**

SPECIAL OFFER  
 CIRCULAR BED  
 NO. 12  
 SEE PAGE 33

**\$124**

SPECIAL OFFER  
 CIRCULAR BED NO. 4  
 SALVIAS  
 AND DUSTY  
 MILLERS  
 SEE PAGE 33

**\$144**

SPECIAL OFFER  
 RECTANGULAR  
 BED NO. 14  
 PETUNIAS AND  
 DUSTY MILLERS  
 SEE PAGE 33

**\$166**

SPECIAL OFFER  
 RECTANGULAR BED  
 NO. 15  
 SEE PAGE 33

**\$124**

# Mc GREGOR'S COLLECTION OF WORLD'S FINEST GERANIUMS

The full collection of twelve shown in  
colors for

**\$2<sup>42</sup>**

SEE  
PAGE  
35

SNOW BALL  
20¢

QUEEN  
OF HEARTS  
24¢

PURPLE  
KING  
28¢

PINK  
PERFECTION  
24¢

RUBY  
24¢

PEACH  
BLOSSOM  
22¢

DAWN  
22¢

BLACK  
KNIGHT  
26¢

SUNSET  
GLOW  
22¢

BETSY  
ROSS  
22¢

MARYLAND  
22¢

PATTY  
20¢

PHOTOGRAPHIC  
REPRODUCTION OF  
McGREGOR'S RENOWNED  
ROSES AND GERANIUMS