

## **Historic, archived document**

Do not assume content reflects current scientific knowledge, policies, or practices.



62.45 1925  
ESTABLISHED 1883

UNIVERSITY  
RECORDS  
JAN 19 1925

# Ocean Springs Pecan Nursery

OCEAN SPRINGS, MISS.

CHAS. E. PABST & SONS  
PROPRIETORS

PRICE LIST

# A Pecan Grove

**Is the Best Inheritance a Parent Can  
Leave to His Family.**

**Better, Surer and Cheaper Than a Life  
Insurance Policy.**

---

Grafted and Budded Trees Come Into  
Bearing in **FOUR YEARS.**

With Ordinary Care and Attention a  
Grove Will Yield a Handsome Reve-  
nue in a Few Years.

**CHAS. E. PABST & SONS  
OCEAN SPRINGS, MISS.**

# TERMS OF SALE

o o o

**Cash with order. No exceptions. No charges for Packing.**

**CLAIMS:** All claims for errors must be made upon receipt of goods. Should any errors be made at any time, we desire to be informed at once, so as to rectify same without delay.

When ordering give plain and explicit directions as to route, express or freight.

All goods travel at purchasers risk. Claim for delay or loss must be made to forwarders.

# To Our Customers

The Ocean Springs Pecan Nursery was established in 1883, and is the oldest pecan nursery in the State. The first GRAFTED pecans were produced on our home place after years of patient trials.

We aim to grow only FIRST CLASS ROOT GRAFTED stock and guarantee all trees true to name, as we own all our bearing trees of the different varieties listed, besides other new ones in trial grounds, but not listed until proven to be as good as the best we have so far.

Our shipping facilities are first-class as the L. & N. R. R. passes in front of nursery.

• We have no connection with any other nursery.

Our responsibility extends only to persons purchasing direct from us; dealers purchasing from us sell upon their own guarantee.

Jackson County, Miss., is the banner county for fancy pecans. Stuart, Pabst, Russell, Schley, Jewett, Delmas, Success and others were all originated here, and these varieties stand at the head of the pecan industry today.

Let any other county, or even state, make as good a showing.

## PABST



Soft shell, large, well-filled, splendid and constant bearer; considered the best of dessert nuts.

## SUCCESS



Large nut, good filler, quality fine.



A splendid nut of good size and best of quality. Bringing the highest price in all markets.

## HOW TO PLANT PECAN TREES.

The best time is from the falling of the leaf up to the end of February, though the earliest planted trees have a better chance to get settled and callous the freshly cut roots.

In a heavy, rich soil, it would be best to plant fifty feet apart; in the lighter soils forty feet or even closer if a larger revenue is desired at once; and the planter will have the requisite courage to cut out when the trees begin to crowd each other.

Never let the trees get dry being left in the sunshine or wind. Always have the roots covered with a wet sack or two, and only uncover one at a time as needed. Trim the roots with a keen knife and set fully as deep as in the nursery, rather too deep than too shallow. Keep brush and stable manure out of the hole and use only a fine brand of bone meal, well mixed with soil.

**Do not forget to tramp well the soil over the roots; the closer the contact of soil with roots the better the result.**

After being planted cover with a few inches of loose soil for a mulch.

Any cultivated crop may be grown between trees, so as to cover all cost and have a revenue besides, or cowpeas and velvet beans may be grown, though care must be taken to keep the vines from chocking the trees.

---

## REFERENCES

A. & M. College, Starkville; Cashier Farmers & Merchants State Bank, Ocean Springs, Miss.



STUART



Soft shell, crisp meat, as good as any.

RUSSELL

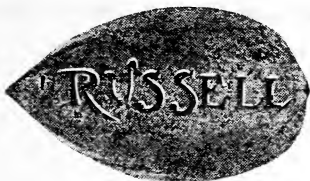

True Paper Shell, well flavored, immense bearer and well filled.

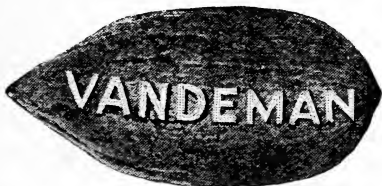

Also Vandeman, Hale and Money-maker.

All our stock is ROOT GRAFTED—the best of all.

## GENERAL PRICE LIST

	Each	10	100	1000
2-3 ft.	.85	7.50	60.00	500.00
3-4 ft.	1.00	9.00	75.00	600.00
4-5 ft.	1.25	11.00	90.00	750.00
5-7 ft.	2.00	15.00	125.00	1000.00

### NUTS 60c PER POUND

Samples 3c each.

### BLUEBERRY

Ripening in June, July, August.

	10	100	1000
½ Inch Caliper..\$	7.00	\$ 60.00	\$500
3-4 Inch Caliper	9.00	80.00	700
1½ Inch Caliper	11.00	100.00	900

### GRAPE VINES—CONCORD

	Each	10	100
1 Year .....	25c	\$2.00	\$18.00
2 Year .....	35c	\$3.00	\$25.00

Camelia Japonica (white, red, pink)  
\$1.50 to \$3.00.

Sago Palms, \$1.50 to \$4.00.

Japanese Persimmons, each 50c;  
\$4.00 dozen.

### OUR CLAIMS

Having grown only pecan trees for the last 32 years, we can claim to be able to furnish only the best of stock, stake trained, rootgrafted, all scions from our own bearing trees eliminating all chances of mixing varieties, a combination of points that cannot be beaten.