

Historic, Archive Document

Do not assume content reflects current scientific knowledge, policies, or practices.

61 1916

HOLLAND BULBS & PLANTS

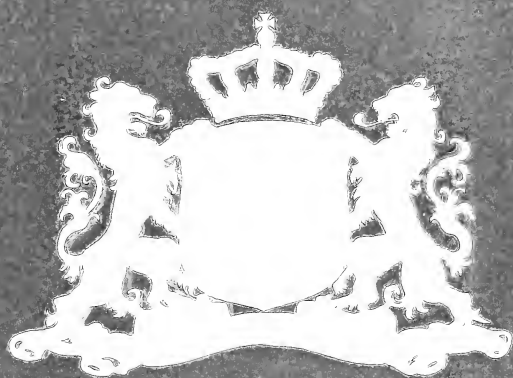

FLOWERDALE
BULB & PLANT CO.
Mosholu Ave. N. r W. 256th St.
New York

Nurseries in
Holland, France, United States
&
Canada

INTRODUCTION



WHEN we were called upon a third of a century ago to exhibit our products at the great Chicago World's Fair, we could not then show as perfect bulbs, flower roots and plants as we are now able to do. Still we got their lovers interested, and again even more so in 1904 at the Louisiana Purchase Exposition in St. Louis, where we received the highest awards. Many of those whom we had the pleasure of meeting at these and other exhibitions, as well as those who visited our European nurseries, have ever since been purchasing from us all their requirements in the bulb line. They continually called our attention to the advantage of coming in closer contact with the American consumers, and in compliance with these numerous requests we decided to establish a branch office and trial grounds on this side of the Atlantic, and brought with us a staff of capable men to answer all questions in connection with the cultivation and arrangement of bulbs and flowers.

A number of plans are always on hand, showing how to arrange an attractive display around the house throughout the year, as well as colored photographs showing many varieties, sizes, natural colors, etc., and in this connection we are pleased to state that Commissioners of Parks in Western cities and managers of large estates are co-operating with us to show our products to those interested, but who are unable to visit our New York trial grounds. As we intend having expositions continually, we most cordially invite every one interested to visit our trial grounds.

The late war set things so sadly back in many respects, but we gladly notice that continuous growing enthusiasm for our products, which encourages us to devote all our energies to bring varieties, sizes, and colors to greater perfection. We made an offer 27 years ago to give a bulb free to any school child in New York who might apply for it, without results. But when, in the fall of 1921, we made the same offer, we disposed of 36,000 bulbs. The response was so great and unexpected that a New York newspaper stated that certainly the joy these bulbs will give their youthful owners will create a greater love for flowers, and doubtless result in the cultivation of pure hearts and spirits in the great journey before them.

We shall be pleased to hear from any one who may be interested in our products, and with the assurance that we will do our utmost to supply the best articles at the lowest possible prices in order to be within the reach of every one.

Flowers and plants belong in and around the home, and it is true, in sorrow and gladness, in darkness and light, they always give welcome and pleasure.

Most cordially yours,

FLOWERDALE BULB AND PLANT CO.

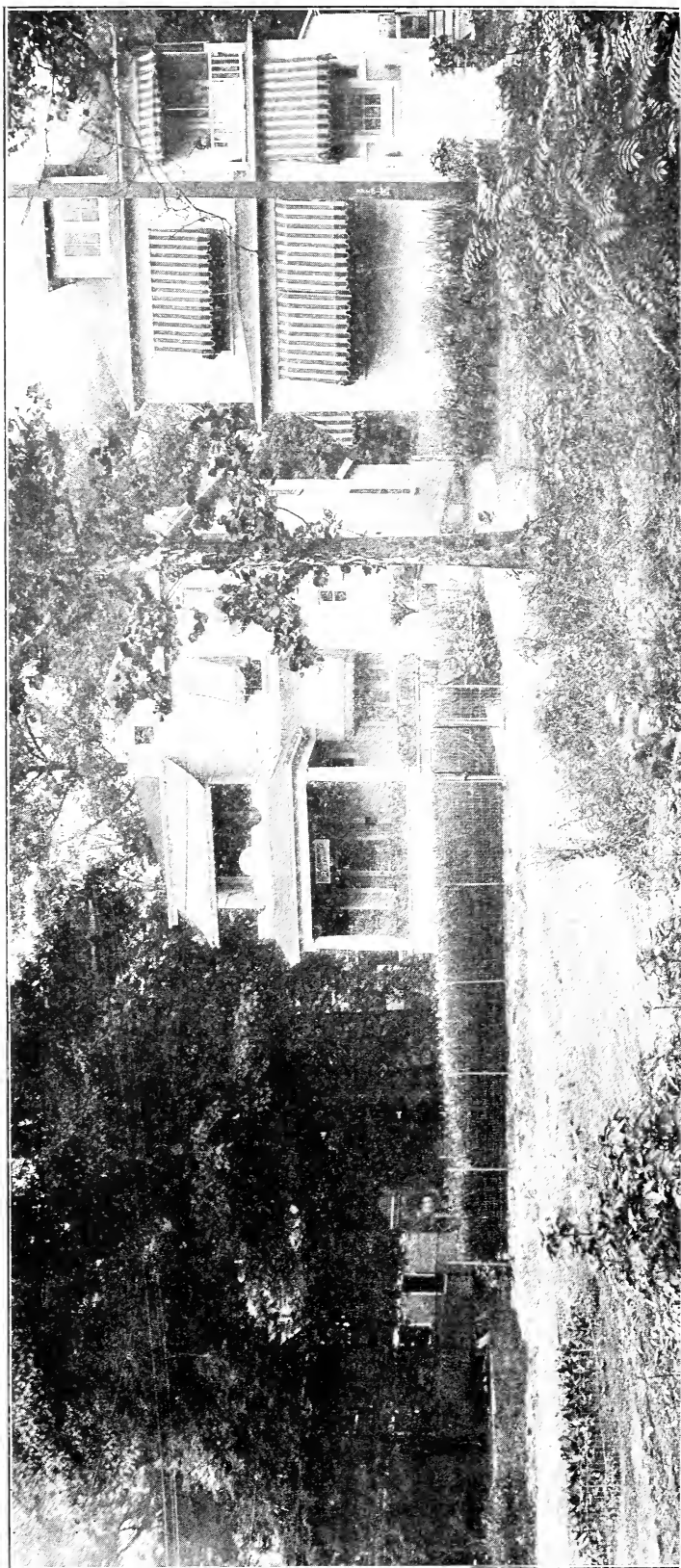

THE HOME OF FLOWERDALE

DARWIN TULIPS

No.	Per 100
1—50 Superfine named varieties.....	\$12.00
2—25 Superfine named varieties.....	10.50
3—10 Superfine named varieties.....	9.00
4—50 Named varieties	6.75
5—25 Named varieties	5.60
6—10 Named varieties	4.50
7—AFTER GLOW, deep rose red.....	13.50
8—ARIADNE, fiery red	7.00
9—BARON DE LA TONNAYE, vivid pink....	3.50
10—BARTIGON, fiery red; fine forcer.....	6.00
11—CITY OF HAARLEM, one of the largest scarlet	20.00
12—CLARA BUTT, fine apple-blossom pink...	3.25
13—EUROPE, carmine scarlet; extra.....	4.25
14—LA TULIPE NOIRE, the blackest of all..	4.50
15—MR. FARNCOMBE SANDERS, fiery scarlet.	5.00
16—MADAME KRELAGE, vivid rose	4.60
17—LA FIANCEE, silver lilac rose.....	22.50
18—PRIDE OF HAARLEM, dark violet.....	3.70
19—PROF. RAUWENHOFF, lively rose.....	5.25
20—REMEMBRANCE, dark purple, with a rosy shade	4.75
21—REV. EWBANK, heliotrope lilac.....	3.75
22—THE YELLOW DARWIN, butter-yellow...	4.00
23—WILLIAM COPELAND, lilac blue.....	5.35
24—WILLIAM PITT, bright fiery red.....	6.60
25—ZULU, black	5.25
26—ZWANENBURG, pure white	4.60
27—Superfine mixed	3.40
28—Mixed	2.50

BREEDER TULIPS

No.	Per 100
29—50 Superfine named varieties.....	\$11.00
30—25 Superfine named varieties.....	9.50
31—10 Superfine named varieties.....	8.50
32—50 Named varieties	7.50
33—25 Named varieties	6.25
34—10 Named varieties	5.00
35—BACHUS, dark violet-blue; extra fine flower.	17.50
36—BRONZE KING, bronze with yellow.....	6.00
37—BRONZE QUEEN (Clio), yellowish bronze.	5.40
38—CARDINAL MANNING, bronze pink.....	5.00
39—DON PEDRO, coffee brown; very large; splendid flower	8.00
40—DUKE OF EDINBURGH, dark violet; fine.	32.00
41—FEU ARDENT, brilliant red.....	7.00
42—GENERAL NEY, olive-bronze	5.75
43—GOLDEN BRONZE, bronze-yellow; very fine	8.00
44—JAUNE D'OEUF, orange-red, shading to red	4.50
45—INDIAN CHIEF, reddish mahogany and purple	80.00
46—MARECHAL VICTOR, pale lavender violet.	72.00
47—Superfine mixed	4.75
48—Mixed	2.75

REMBRANDT, BYBLOOM & BIZARRE TULIPS

No.		Per 100
49—25	Superfine named varieties	\$9.50
50—10	Superfine named varieties	8.00
51—25	Named varieties	7.50
52—10	Named varieties	6.25
53—	APOLLO, dark carmine striped	4.00
54—	BUTTERFLY, red, white striped.....	4.25
55—	EUSOPUS, with red stripes and flames.....	4.75
56—	LA COQUETTE, lilac, black flamed.....	4.25
57—	RED PRINCE, flamed red, with soft rose centre	5.25
58—	SUZON, vivid red, with rose centre.....	8.00
59—	Superfine mixed	4.75
60—	Mixed	2.75

No.	MAY-FLOWERING TULIPS	Per 100
61—50	Superfine named varieties	\$7.00
62—25	Superfine named varieties	6.00
63—10	Superfine named varieties	5.00
64—50	Named varieties	4.50
65—25	Named varieties	3.75
66—10	Named varieties	3.00
67—	BOUTON D'OR, pure yellow	3.25
68—	CRESTED CROWN, yellow and red.....	4.50
69—	ELEGANS, crimson	4.25
70—	ELEGANS, alba	7.40
71—	ELEGANS LUTEO PALLIDA, bright yellow	6.00
72—	FAIRY QUEEN, heliotrope color with yellow	3.80
73—	FULGENS, brilliant red	3.80
74—	GESNERIANA SPATHULATA, scarlet with blue centre	3.80
75—	GESNERIANA LUTEA, very large pure yellow; extra	3.80
76—	GESNERIANA AURANTIACA, orange-red.	4.00
77—	GOLDEN CROWN, single deep yellow, with narrow fringe and edge orange-red.....	3.75
78—	INGLESCOMBE, pink, salmon-red, greenish centre	3.75
79—	INGLESCOMBE, scarlet, rich blood-scarlet.	3.75
80—	INGLESCOMBE, yellow	4.00
81—	ISABELLA, salmon-rose, variegated	3.50
82—	LA MERVEILLE, salmon-orange-red.....	3.50
83—	MRS. MOON, large yellow; extra fine.....	4.50
84—	PARISIAN YELLOW, deep yellow; fine- pointed flower	3.75
85—	PARISIAN WHITE	4.50
86—	PICOTEE (Maiden's Blush), white, rose- margin'd	3.60
87—	SALMON QUEEN, salmon-red, greenish centre	3.75
88—	THE FAWN, large oval-round flower; light greyish rose	3.75
89—	UNION JACK, silvery grey and lilac.....	5.50
90—	VIRGINALIS, white, blue centre, red edge.	3.75
91—	VITELLINA, sulphur yellow; large.....	4.50
92—	ZOMERSCHOON (Summer Beauty), rose, flaked crimson and white.....	4.50

MAY-FLOWERING TULIPS (Continued)

No.		Per 100
93	—Superfine mixed	3.20
94	—Mixed	2.50

BOTANICAL OR SPECIES TULIPS

No.		Per 100
95	—25 Superfine named varieties	\$10.00
96	—10 Superfine named varieties	8.50
97	—25 Named varieties	7.00
98	—10 Named varieties	5.50
99	—Superfine mixed	6.00
100	—Mixed	4.00

PARROT TULIPS

No.		Per 100
101	—ADMIRAL DE CONSTANTINOPLE, red...	\$3.50
102	—COULEUR CAFE, brown and yellow.....	3.50
103	—CRAMOISIE BRILLANT, carmine	3.50
104	—LUTEA MAJOR, yellow	3.50
105	—MARKGRAAF, red and yellow.....	3.50
106	—PERFECTA, yellow and red	3.50
107	—Fine mixture	2.50

SINGLE TULIPS

No.		Per 100
108	—50 Superfine named varieties	\$6.00
109	—25 Superfine named varieties	5.00
110	—10 Superfine named varieties	4.00
111	—50 Named varieties	4.00
112	—25 Named varieties	3.50
113	—10 Named varieties	3.00
114	—DUC VAN THOLL, in 10 varieties.....	3.50
115	—DUC VAN THOLL, mixed	2.75
116	—ARTUS, bright scarlet; dwarf	3.25
117	—BELLE ALLIANCE, scarlet	4.00
118	—BRILLIANT STAR, vermilion	6.50
119	—CERISE GRISDELIN, pale cherry, bordered white, fine shape	4.75
120	—CHRYSOLORA, large golden-yellow.....	2.75
121	—COTTAGE BOY, striped yellow.....	4.75
122	—COTTAGE MAID, beautiful rose, flushed white	3.75
123	—COULEUR CARDINAL, brilliant scarlet; excellent bedder	5.40
124	—CRAMOISIE BRILLANT, fine scarlet.....	3.25
125	—DUCHESS DE PARMA, bright orange scarlet, yellow bordered	4.00
126	—FLAMINGO, extra pink; early; very good forcer	6.25
127	—FRED. MOORE, orange red	3.25
128	—GENERAL DE WET, golden flushed orange	22.00
129	—HOBBEEMA, orange salmon, violet shade...	7.00
130	—IBIS, dark pink	8.25
131	—JOOST VAN DEN VONDEL, crimson, flamed white; good bedder.....	3.80
132	—KING OF THE SCARLETS, large, scarlet..	6.50
133	—KEIZERSKROON, red and yellow; large...	3.60

SINGLE TULIPS (Continued)

No.	Per 100
134--KING OF THE YELLOWS, pure yellow; extra early forcer	3.40
135--LA REINE, white, rose shaded.....	3.25
136--LE MATELAS, splendid deep rose, edged white	4.00
137--McKINLEY, brilliant orange red.....	4.00
138--MON TRESOR, large yellow; earliest fine yellow tulip	4.50
139--PINK BEAUTY, beautiful pink; fine bedder	5.00
140--POTTEBAKKER, scarlet, white and yellow.	3.75
141--PRESIDENT LINCOLN, light violet.....	3.50
142--PRINCE OF AUSTRIA, orange scarlet; sweet scented; extra	4.25
143--PROSPERINE, fine rich carmine rose.....	5.60
144--ROSE GRISDELIN, splendid rose and white, best forcer	3.25
145--ROSE LUISANTE, beautiful deep rose.....	6.25
146--ROSE PRECOSE, rose; new early.....	6.50
147--VAN DER NEER, glossy purplish.....	5.50
148--VERMILLON BRILLANT, splendid dazzling scarlet	5.25
149--WHITE HAWK, very fine pure white.....	4.10
150--YELLOW PRINCE, golden yellow.....	3.50
151--Superfine mixed	3.00
152--Mixed	2.25

DOUBLE TULIPS

No.	Per 100
153--50 Superfine named varieties	\$6.00
154--25 Superfine named varieties	5.00
155--10 Superfine named varieties	4.00
156--50 Named varieties	4.00
157--25 Named varieties	3.50
158--10 Named varieties	3.00
159--ELECTRA, splendid violet flower.....	16.00
160--MR. VAN DER HOEFF, pure yellow; extra.	5.50
161--PEACH BLOSSOM, beautiful pink	9.00
162--SALMONETTE, salmon rose	4.25
163--SCHOONOORD, pure white	4.00
164--TEAROSE or BRIMSTONE, flowers resem- bling Marechal Niel Rose	4.00
165--BELLE ALLIANCE, violet white	5.50
166--BLUE FLAG, violet blue	5.75
167--COURONNE D'OR, yellow, early for forcing	4.25
168--IMPERATOR RUBRORUM, bright scarlet.	4.25
169--LAC VAN HAARLEM, superb violet.....	6.25
170--MARRIAGE DE MA FILLE, cherry red, white striped	5.50
171--MURILO, delicate soft rose; enormous stock	2.60
172--TOREADOR, red and orange; extra fine for early forcing	6.25
173--VUURBAAK, large fiery scarlet, for forcing and bedding	4.75
174--Superfine mixed	4.00
175--Mixed	2.75

HYACINTHS

Good and standard varieties are:

- 176—GENERAL DE WET, lovely pink.
- 177—GERTRUDE, rosy pink.
- 178—KING OF THE REDS, fine scarlet.
- 179—LADY DERBY, delicate rose.
- 180—LA VICTOIRE, crimson.
- 181—QUEEN OF THE PINKS, delicate pink.
- 182—ROI DES BELGES, red.
- 183—ARENTINE ARENDSE, pure white.
- 184—CORREGGIO, pure white.
- 185—KONINGIN EMMA, white, large bells.
- 186—LA GRANDESSE, pure white.
- 187—L'INNOCENCE, pure white, large truss.
- 188—MADAME KRUGER, pure white.
- 189—ADMIRAL COURBET, fine blue.
- 190—ENCHANTRESS, porcelain blue.
- 191—GRAND MAITRE, deep porcelain blue.
- 192—KING OF THE BLUES, dark blue.
- 193—PERLE BRILLANTE, sky-blue.
- 194—CITY OF HAARLEM, deep yellow.
- 195—KING OF THE YELLOWS, fine yellow.
- 196—YELLOW HAMMER, pure golden yellow.
- 197—DISTINCTION, maroon.
- 198—LORD BALFOUR, purplish violet.
- 199—QUEEN OF THE VIOLET, light violet.

	1st Size	2nd Size	Miniature
200—50 Superfine named varieties	\$25.00	\$15.00	\$10.00
201—25 Superfine named varieties	15.00	9.00	6.00
202—10 Superfine named varieties	9.00	5.40	3.60
203—50 Named varieties.....	15.00	9.00	6.00
204—25 Named varieties.....	10.00	6.00	4.00
205—10 Named varieties.....	7.50	4.50	3.00
206—In mixed or separate colors	6.75	4.00	2.75

The above prices are per hundred, and same bulbs can also be had specially treated for early forcing at 25 per cent. higher.

NARCISSUS (Daffodils)

Single Varieties

No.	Per 100
207—50 Superfine named varieties	\$8.00
208—25 Superfine named varieties	7.00
209—10 Superfine named varieties	5.50
210—50 Named varieties	6.00
211—25 Named varieties	5.00
212—10 Named varieties	3.50
213—CAMPERNELLE REGULOSUS, early flowering	3.00

NARCISSUS (Daffodils) (Continued)

No.		Per 100
214	—EMPEROR, yellow trumpet	4.25
215	—EMPRESS (Bicolor), pure white perianth.	4.25
216	—FLOWERDALE, white shaded lemon, cup intense red	30.00
217	—GLORY OF LISSE (Poeticus), pure white, orange centre	6.00
218	—GLORY OF LEIDEN (yellow trumpet), deep yellow	6.25
219	—GOLDEN SPUR (yellow trumpet), deep yellow	4.50
220	—JONQUILLA (single sweet Jonquils)	3.00
221	—JONQUILLA (double sweet Jonquils)	3.00
222	—KING ALFRED (yellow trumpet), clear golden yellow	12.00
223	—KING EDWARD VII, a gigantic Poeticus of great value	6.00
224	—LUCIFER (Incomp.), white perianth with yellow trumpet	4.50
225	—MME. DE GRAAFF (trumpet), pure white perianth, trumpet sulphur	5.50
226	—MRS. WILSON (bicolor), trumpet soft citron-yellow, perianth white	150.00
227	—OLYMPIA (trumpet), large yellow trumpet and perianth same color	27.00
228	—ORNATUS, pure white with orange centre.	3.25
229	—POETICUS (Pheasant Eye), pure white, orange centre	3.25
230	—POETICUS ORNATUS, pure white with orange centre	3.00
231	—PRINCEPS MAXIMUS (trumpet), yellow with cream colored petals	3.00
232	—SIR WATKIN, sulphur-yellow petals, yel- low cup	4.50
233	—SPRING GLORY (bicolor), perianth pure white, trumpet yellow	12.00
234	—VICTORIA (bicolor), white perianth with yellow trumpet	4.25
235	—WHITE LADY (Leedsii), white perianth, cup pale canary	5.50
236	—WILL SCARLET (Incomp.), orange-red cup	7.50
237	—Superfine mixed	3.60
238	—Mixed	2.50

NARCISSUS (Daffodils)

No.	<i>Double Varieties</i>	Per 100
239	—ALBUS PLENUS ODORATUS, pure white.	\$3.25
240	—ORANGE PHOENIX, yellow and orange...	5.00
241	—SULPHUR PHOENIX, sulphur white	5.00
242	—VAN SION, golden yellow, extra	4.25
243	—Superfine mixed	3.50
244	—Mixed	2.75

NARCISSUS (Polyanthus)

No.		Per 100
245	—BATHURST, yellow	\$5.00
246	—GRAND MONARQUE, white	5.00

NARCISSUS (Polyanthus) (Continued)

No.		Per 100
247—	GRAND SOLEIL D'OR, yellow.....	6.00
248—	WHITE PEARL, white	5.00
249—	Mixed	4.00

NEW NARCISSUS POETAZ HYBRIDS

Poetaz Varieties

No.		Per 100
250—	ALSACE, petals pure white with yellow eye	\$7.00
251—	ASPASIA, perianth pure white with yellow eye	5.50
252—	ELVIRA, pure white with yellow eye.....	5.25
253—	FRANS HALS, pure white perianth with deep yellow eye	5.25
254—	LAURENS KOSTER, pure white petals with pure yellow eye	8.00
255—	RAPHAEL, white perianth with deep golden yellow eye	5.00
256—	Superfine mixed	4.50
257—	Mixed	3.50

CROCUS

No.		Per 100
258—	25 Superfine named varieties	\$2.00
259—	10 Superfine named varieties	1.50
260—	25 Named varieties	1.60
261—	10 Named varieties	1.25
262—	BARON VON BRUNOW, dark blue.....	1.40
263—	KING OF THE WHITES	1.40
264—	MONT BLANC, white; large	1.40
265—	PURPEREA GRANDIFLORA, purple; large; extra	1.75
266—	SIR JON FRANKLIN, dark purple.....	1.40
267—	YELLOW MAMMOTH, extra large	1.75
268—	Mixed	1.00

IRIS

English, Spanish and Dutch

No.		Per 100
269—	50 Superfine named varieties	\$7.50
270—	25 Superfine named varieties	6.00
271—	10 Superfine named varieties	4.50
272—	50 Named varieties	5.00
273—	25 Named varieties	4.00
274—	10 Named varieties	3.00
275—	Superfine mixed	2.50
276—	Mixed	2.00

IRIS

Germanica and Kaempferii

No.		Per 100
277—	25 Superfine named varieties	\$20.00
278—	10 Superfine named varieties	15.00
279—	25 Named varieties	12.00
280—	10 Named varieties	10.00
281—	Mixed	7.50

FREESIAS

No.	Per 100
282—PURITY, pure white	\$3.25
283—25 Superfine named varieties, different colors	8.00
284—10 Superfine named varieties, different colors	6.00
285—Superfine mixture of all colors.....	5.00

LILIES

No.	Per 100
286—AURATUM	\$50.00
287—BROWNII	60.00
288—CANDIDUM	40.00
289—EXCELSUM	90.00
290—FORMOSUM	35.00
291—HARRISII	35.00
292—SPECIOSUM ALBUM	35.00
293—SPECIOSUM ROSEUM	30.00
294—SPECIOSUM RUBRUM	30.00
295—TIGRINUM, fl. Pl.	12.00
296—TIGRINUM SPLENDENS	12.00

CALLA'S

No.	Per 100
297—WHITE	\$25.00
298—YELLOW	25.00

LILIES OF THE VALLEY

No.	Per 100
299—ALBA	\$4.00
300—POLYGONATUM	7.00

GLADIOLI

The New Primulinus Varieties

No.	Per 100
301—25 Superfine named varieties	\$20.00
302—10 Superfine named varieties	14.00
303—25 Named varieties	13.00
304—10 Named varieties	10.00
305—PRIMULINUS ARGONNE, salmon-orange, throat wine-red flamed	16.00
306—PRIMULINUS BRIDE'S MAID, blushing soft pink, beautiful, very early.....	20.00
307—PRIMULINUS ORANGE QUEEN, vivid orange	15.00
308—PRIMULINUS SPES-PATRIAE, dark yellow, orange shaded	13.00
309—PRIMULINUS VERDUN, wine red	19.00
310—PRIMULINUS VESTA, canary yellow.....	13.00
311—PRIMULINUS MME. WRIGHT, bright yellow	14.00
312—Superfine mixed	7.50
313—Mixed	5.00

Large Flowering Varieties

No.	Per 100
314—50 Superfine named varieties	\$12.50
315—25 Superfine named varieties	10.00
316—10 superfine named varieties	8.00
317—50 Named varieties	8.50

GLADIOLI (Large Flowering Varieties)
(Continued)

No.	Per 100
318—25 Named varieties	7.00
319—10 Named varieties	5.00
320—AMERICA, soft flesh pink	7.00
321—BARON HULOT, deep color of an indigo shade	8.50
322—BLUE JAY, light blue	15.00
323—BRIMSTONE, pale yellow	16.00
324—CHATEAU THIERRY, bright cerise; yellow on lower petals	18.00
325—CHICAGO WHITE, white, on lower petals a small lilac blotch	8.00
326—ELECTRA, orange red, large flower.....	10.00
327—EUROPE, pure white	20.00
328—GLORY OF HOLLAND, white, with slight tinging on lower petals.....	7.00
329—GENERAL JOFFRE, red, new large flower.	30.00
330—HALLEY, delicate salmon pink	5.00
331—LE MARECHAL FOCH, beautiful light pink	30.00
332—LILY LEHMAN, pure white flower, large..	11.00
333—LOVELINESS, creamy white	9.00
334—MRS. FRANCIS KING, salmon red, flamed darker red	5.75
335—MRS. FRANK PENDLETON, flushed sal- mon pink, blotched carmine.....	11.00
336—NIAGARA, Nanking yellow	8.00
337—PANAMA, magnificent pink	9.00
338—PEACE, pure white	7.50
339—PINK BEAUTY, lively pink, very early....	7.50
340—PRINCE OF WALES, fine salmon pink....	9.00
341—PRINCEPS, brilliant scarlet, large flower...	7.50
342—RED EMPEROR, vivid scarlet, very large flower	13.00
343—SCHWABEN, pure canary yellow.....	7.00
344—WAR, deep blood red	9.00
345—WHITE GIANT, snow white, tall flower...	13.50
346—YELLOW HAMMER, yellow, little red in throat	7.50
347—Superfine mixed	5.00
348—Mixed	3.00

Varieties Never Introduced in This Country Before

No.	Per 100
349—ALLAH, heliotrope lilac.....	\$20.00
350—BRILLIANT, white going over in cream..	20.00
351—DIAMOND, pure white.....	20.00
352—GEM, yellow	20.00
353—GENERAL HAIG, beautiful velvety purple	20.00
354—GENERAL PERSHING. splendid pink.....	24.00
355—ROSETTE, beautiful rose, extra large flower.....	20.00
356—VIOLET SUPERBA, beautiful purple.....	20.00

DAHLIAS

Cactus, Decorative, Show, Peony, Singles and Centuries, Collarettes and Pom-Pom

No.		Per 100
357—50	Superfine named varieties	\$85.00
358—25	Superfine named varieties	50.00
359—10	Superfine named varieties	30.00
360—50	Named varieties	30.00
361—25	Named varieties	20.00
362—10	Named varieties	12.00

No.	<i>Cactus</i>	Per 100
363—	ATTRACTION, lilac mauve, large flower..	\$40.00
364—	FLAMINGO, clear brilliant vermilion.....	24.00
365—	F. W. FELLOWS, plum	105.00
366—	GEO. WALTERS, salmon with shrimp pink shades	75.00
367—	GOLDEN GATE, rich golden yellow.....	35.00
368—	KREIMHILDE, pink, white centre.....	22.00
369—	NIBELUNGENHORT, yellow, tipped violet rose	35.00
370—	PERLE DE LYON, pure white, robust.....	14.00
371—	RHEINKOENIG, white	19.00
372—	SWEET BRIAR, pink	37.50
373—	THE LION, reddish salmon	65.00

Decorative

No.		Per 100
374—	ALBERT MANDA, beautiful shades of lemon, white and pink.....	\$30.00
375—	AUTUMN GLORY, soft terra cotta.....	35.00
376—	AYESHA, light yellow	27.00
377—	BREAK OF DAY, yellow, large flower.....	42.50
378—	CHATENAY, soft rose with yellow reflex..	32.50
379—	CRAMER PEACOCK, white	37.50
380—	CUBAN GIANT, red, maroon shaded.....	27.50
381—	DELICE, rose pink	26.00
382—	DELIGHTED, white, very large.....	32.00
383—	DREAM, beautiful pink	72.00
384—	HOCKSAI, red and yellow, beautiful.....	57.50
385—	HORTULANUS FIET, rich salmon pink...	75.00
386—	JONKHEER BOREEL, terra cotta	125.00
387—	MRS. CHAS. TURNER, yellow	22.50
388—	MRS. MILLER, brilliant purple	27.50
389—	KING OF AUTUMN, combination of salmon, tan and old gold	47.50
390—	LYNDHURST, scarlet	27.50
391—	SYLVIA, deep pink	20.00
392—	THOMPSON, brilliant scarlet, large flower.	27.00
393—	YELLOW COLLOSE, bright yellow.....	26.00

Show

No.		Per 100
394—	DOROTHY PEACOCK, vivid pink.....	\$34.00
395—	CHAS. LANIER, buff yellow	24.00
396—	FLORAL PARK JEWEL, maroon	26.00
397—	MAUD ADAMS, white lilac suffusion.....	32.50
398—	RED GRAND DUKE, cardinal red.....	17.00

DAHLIAS, *Show* (Continued)

No.	Per 100
399—ROSE, beautiful pink, long stem.....	17.00
400—W. W. RAWSON, white quilled petals, suf- fused lilac	18.50

Peony

No.	Per 100
401—A. C. IDE, dark garnet	\$22.50
402—AVALANCHE, beautiful white	47.50
403—BERTH VON HEEMSTEAD, yellow suffused bronze	27.50
404—COUNT ZEPPELIN, mauve pink.....	42.50
405—BIANCA, large lilac rose	43.50
406—COUNT ZEPPELIN, mauve pink.....	45.00
407—GEISHA, red and gold	75.00
408—GLORY OF BAARN, pink	42.50
409—GLORY OF NYKERK, deep purple.....	83.50
410—MADAME VAN LOON, orange with brick red shade	31.00
411—PRINCESSE JULIANA, white	22.25
412—QUEEN WILHELMINA, white	27.50
413—QUEEN EMMA, pink	27.50
414—QUEEN ELIZABETH, beautiful rosy mauve.	37.25
415—ZEPPELIN, lavender pink	26.00

Singles and Centuries

No.	Per 100
416—AUTUMN CENTURY, old rose and yellow.	\$27.25
417—GEISHA CENTURY, red and yellow.....	21.50
418—GOLDEN CENTURY, golden yellow.....	27.25
419—20TH CENTURY, pink shading to white...	21.00
420—WHITE CENTURY, white	27.25

Collarettes

No.	Per 100
421—ALBERT MAUMERNE, velvety crimson purple with white tips.....	18.50
422—DIADEM, brilliant red	25.00
423—FAYETTE, red, bright scarlet, yellow collar	26.00
424—MAURICE RIVORIE, rich crimson maroon.	17.50
425—MARLBY, yellow and old rose.....	19.50

Pom-Pom

No.	Per 100
426—BELLE OF SPRINGFIELD, brick red.....	\$18.50
427—HENRIETTE, yellow tipped crimson.....	27.50
428—KLEINE DOMITTEA, bright amber.....	17.50
429—PINK DANDY, pink	22.50
430—PRIDE, dark crimson	26.00
431—PRINCESS LOUISE, yellow	26.00
432—SPY, red	24.50
433—DAHLIAS, extra mixture	25.00
434—DAHLIAS, mixed	12.00

PEONIES

No.	Per 100
435—25 Superfine named varieties	\$50.00
436—10 Superfine named varieties	35.00
437—25 Named varieties	35.00
438—10 Named varieties	25.00

PEONIES (Continued)

No.	Per 100
439—OFFICINALIS ALBA, ROSEA or RUBRA..	40.00
440—COURONNE D'OR, white and yellow.....	35.00
441—DUCH. DE NEMOURS, sulphur white....	32.00
442—DUC DE WELLINGTON, sulphur white...	36.00
443—EDULIS SUPERBA, soft rose	48.00
444—FESTIVA MAXIMA, pure snowy white, centre flaked crimson	38.00
445—GLORY OF BOSKOOP, pinkish white, centre shaded darker	38.00
446—JEANNE D'ARC, white, blotched red.....	36.00
447—LOUIS VAN HOUTTE, purplish crimson..	40.00
449—MARIE LEMOINE, creamy white.....	35.00
450—MARECHAL VALLIANT, large light red...	36.00
451—MEISSONIER, deep brilliant crimson.....	32.50
452—Superfine mixed	30.00
453—Mixed	20.00

MISCELLANEOUS BULBS AND PLANTS

No.	Per 100
454—ACHILLEA	\$35.00
455—AMARYLLIS	200.00
456—ANEMONES, double or single, in varieties.	5.00
457—ANEMONES, double or single mixed.....	3.00
458—ANEMONES JAPONICA, in varieties.....	10.00
459—ANEMONES JAPONICA, mixed	7.50
460—ASTERS, in varieties	18.00
461—ASTERS, mixed varieties	15.00
462—BEGONIAS, single, in separate colors or mixed	17.50
463--BEGONIAS, double, in separate colors or mixed	20.00
464—CANNAS, in varieties (different shades) ...	10.00
465—CANNAS, mixed	7.50
466—CALADIUM, in varieties	25.00
467—CALADIUM, mixed	20.00
468—CHRYSANTHEMUMS, in newest varieties.	25.00
469—CHIONODOXA, in varieties	5.00
470—COLCHICUM, in varieties	8.00
471—CYCLAMEN, robust-flowering, in varieties (bulbs)	35.00
472—CYCLAMEN, robust-flowering, in varieties (seeds)	2.25
473—CYPRIPEDIUM ACAULE (Lady's Slipper)	24.00
474—DELPHINIUMS, in the best varieties.....	25.00
475—DIELYTRA, pink and white	50.00
476—EREMURUS, in best varieties	150.00
477—EREMURUS, mixed	110.00
478—ERANTHIS HYEMALIS	3.50
479—ERYTHRONIUM, in varieties	6.00
480—FUNKIAS, in varieties	20.00
480A—GALANTHUS (Snowdrops), single.....	2.50
480B—GALANTHUS (Snowdrops), double.....	2.90
481—GYPSOPHILA	15.00
482—GLOXINIAS, in best colors	20.00
483—HEMORACALLIS, in varieties	16.00
484—HYACINTHUS CANDICANS	5.00

MISCELLANEOUS BULBS AND PLANTS

(Continued)

No.	Per 100
485—ISMENE CALATHINA	12.00
486—IXIAS, in fine varieties.....	5.00
487—IXIAS, mixed	3.00
488—MONTBRETIAS, in varieties	5.00
489—MUSCARI (Grape Hyacinth), in varieties..	2.50
490—OXALIS, in varieties	2.00
491—PAPAVER ORIENTALE, in sorts	20.00
492—PAPAVER ORIENTALE, mixed.....	15.00
493—PHLOXES, in varieties	20.00
494—PYRETHRUMS, in varieties	18.00
495—RANUNCULUS, in various varieties.....	2.50
496—Roses, latest varieties	150.00
497—ROSES, good varieties	90.00
498—SCILLA, in all varieties	3.00
499—SPIRAEA, in varieties	35.00
500—TIGRIDIA, in varieties	15.00
501—TRITOMA, in varieties	17.50
502—TROLLIUS, in varieties	20.00
503—TRILLIUM GRANDIFLORUM	21.00
504—TUBEROSES	7.50
505—YUCCA FILAMENTOSA	22.50
506—ZEPHYRANTHES	15.00

FRENCH BULBS

No.	Per 100
507—ROMAN HYACINTHS, white, blue or pink.	\$8.30
508—NARCISSI, paper white, Grandiflora.....	6.50
509—NARCISSI GRAND SOLEIL D'OR.....	9.50
510—NARCISSI GOLDEN SPUR.....	8.00
511—TRUMPET MAJOR	7.00
512—FREESIA PURITY, white	3.25
513—ALLIUM NEOPOLITANUM	3.00
514—ORNITHOGALUM ARABICUM	6.00

BULBS

Safe in the earth they lie, serenely waiting;
 They never speak to north winds or to snow,
 Perfume and color in the dark creating,
 Fit for the sunlit world that they will know.

I held them in my hand, small balls of wonder,
 Purple and ivory and brown.
 I broke the soft, dark earth to fold them under,
 And pressed the yielding soil to hold them down.

I know that in their hearts the rainbow lingers,
 Waiting until it hears a song it knows.
 Oh, strange—to hold a rainbow in my fingers!
 It lies there waiting for the melting snows!

And long before I hear the bluebird singing,
 Truth will be stirring in my garden beds.
 And oh, it will be early that I'll find there
 Small, green hooded heads!

The little brown song sparrow that comes daring
 To pour his heart out on an empty bough,
 Will linger in my garden to be sharing
 The seven colors that are sleeping now.

—LOUISE DRISCOLL in the *New York Sun*.

INDEX

	Page
Allium	17
Amaryllis	16
Anemones	16
Arum	12
Asters	16
Begonia	16
Calla	12
Canna	16
Chionodoxa	16
Colchicum	16
Convallaria	12
Crocus	11
Cyclamen	16
Daffodils	9-10
Dahlias	14-15
Delphinium	16
Fressia	12-17
French Bulbs	17
Galanthus (Snowdrops)	16
Gladiolus	12-13
Hyacinths, Assortment	9
" First Size	9
" Second Size	9
" Bedding	9
" Mixed	9
" Miniature	9
" Prepared	9
" Roman	17
Iris, Anglica (English)	11
" Dutch	11
" Germanica	11
" Hispanica (Spanish)	11
" Kaempferi	11
Ixia	17
Jonquils	10
Lilium	12
Lily of the Valley	12
Miscellaneous Bulbs and Plants	16-17
Montbretia	17
Muscari (Hyacinths)	17
Narcissus, double	10
" single	9-10-17
" Paperwhite	17
" Polyanthus	10-11
" Poetzas Hybr.	11
Peonies	15-16
Papaver	17
Phlox	17
Pyrethrum	17
Ranunculus	17
Richardia	12
Roses	17
Scilla	17
Spiraea (Hotteia)	17
Tritoma	17
Tulips, Breeder	5
" Darwin	5
" Byblooms	6
" Bizards	6
" Double	8
" May-flowering and Species	6-7
" Parrot	7
" Rembrandt	6
" Single early	7-8
Yucca Filamentosa	17

HOW TO PLANT BULBS OUT OF DOORS

VARIETY	Depth in Inches	Apart in Inches
Anemones	2	4
Begonias	2	5
Crocus	4	2
Galanthus	2	2
Gladiolus, large flowering	3	5
Gladiolus, Primulinus, small flowering	3	4
Hyacinths, first size	5	5
Hyacinths, second size	5	4
Hyacinths, miniature	5	3
Iris	3	4
Lilies	4	6
Muscari	2	2
Narcissus	4	4
Ranunculus	2	3
Scilla and Chionodoxa	2	2
Tulips, Breeders, Darwin, May-flowering and Rembrandt	3	5
Tulips, Single, Double and Parrots	3	4

The figures mentioned represent the depth in inches of soil that cover the top of the bulb.

When planting in soil containing considerable moisture the depth may be taken one inch less; in soil that is usually dry, cover one inch more.

Quantity

Number of, or Wanted Variety

Amount Carried Forward

Price
\$ Cts.

Quantity

Number of, or Wanted Variety

Amount Carried Forward

Price
\$ Cts.



**NOT LESS THAN THE BEST
BETTER THAN THE REST**



**THIS GOLD MEDAL WAS AWARDED FOR OUR BULB
AND PLANT DISPLAY AT ST. LOUIS EXHIBITION 1904**