

## **Historic, Archive Document**

Do not assume content reflects current scientific knowledge, policies, or practices.



397

# MARKET GARDENER'S *PRICE LIST—1926*

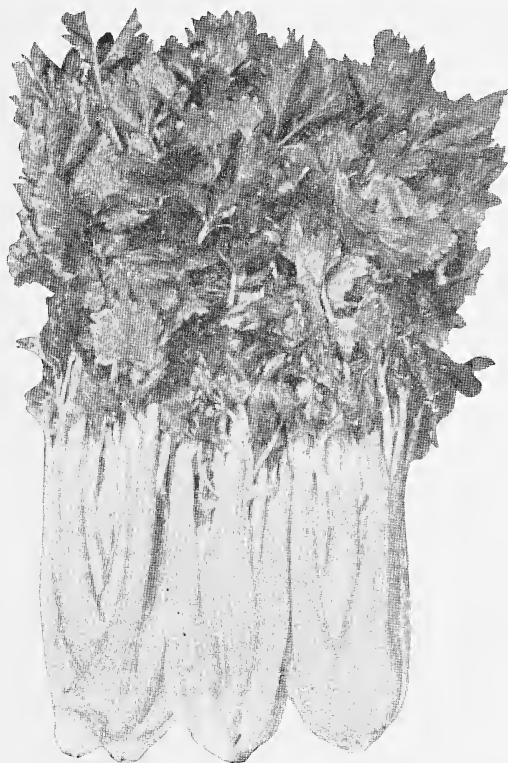

WONDERFUL "GOLDEN PLUME"

## O. MACHHOLZ

NEW GREEN MARKET  
Between Poplar and Vliet Sts.

--  
--

412-414 FIFTH STREET  
MILWAUKEE, WISCONSIN

---

# Armour's Big Crop Fertilizers

## FERTILIZERS ARE PLANT FOOD CARRIERS

**Nitrogen**, referred to as Ammonia, is directly associated with the formation of leaves and stems in plants, promoting a quick and vigorous growth which is accompanied by a deep, rich green color of foliage—a sign of health and activity.

**Phosphorus**, known as Acid Phosphate or Phosphoric Acid, hastens germination and favors rapid development of young seedlings, increasing the root growth, thus giving the young plant a good start. The formation of grain and fruit begins sooner when applications of soluble phosphorus are freely made. Phosphorus fills out the grain and fruit, increasing the proportion of grain to straw.

**Potassium**, commonly called potash, has a marked influence upon the development of leaves and stems. When potash is lacking, stems are apt to be weak and brittle. Potash enables the plant to produce sugar and starch, and helps to plump and fill the grain. It is also necessary in developing the fleshy parts of fruit.

# Armour's



BLOOD BONE POTASH 5-8-7  
SUPER-PHOSPHATE  
0-12-12  
BONEMEAL  
RAW BONEMEAL  
NITRATE OF SODA  
MURIATE OF POTASH  
SHEEP MANURE



# O. Machholz Wholesale List for 1926

All Previous Price Lists Are Hereby Cancelled

Prices Subject to Change Without Notice

I HAVE again the pleasure of presenting to you my catalogue for the coming season, and hope you will be induced by the extremely low prices to favor me with your orders which shall have my careful and prompt attention.

All my seeds have been selected with the utmost care and attention, therefore I am sure of their superior quality. No complaint can be entertained unless made on receipt of the goods and invoice, and no warranty or guaranty is given either as to description, quality, productiveness or any other matter of any seeds I send you, nor will I be responsible for the quality or value of the crops produced therefrom. Nevertheless I will certainly pay attention to any founded complaint, but a restitution of any article can never exceed the amount charged for in the invoice.

Being able and ready to meet all respectable competition, I would be glad to be informed if you are offered any article lower than these prices, and in such cases, I will if possible, give you other quotations.

A new and adequate Parcels Post law now applies to shipments of seeds, bulbs, tools, plants and garden supplies to all of the United States; Packages are subject to a limit of maximum weight in the first and second zones of 50 lbs.; and in all other zones, third to eighth, of 20 lbs. The maximum size of a package is 72 inches for combined length and largest girth. Insurance will be effected only when asked for and remitted for as follows: Parcels to the value of \$25.00 or under for 5 cents; to the value of \$25.00 to \$50.00 for 10 cents. Postage must be remitted in addition to the price of seed.

References as to quality of seeds sold by me: any of the leading market gardeners in the vicinity.

Respectfully,

O. MACHHOLZ.

ALL LEADING VARIETIES OF FLOWER SEEDS

All Orders Promptly and Carefully Executed

# NOVELTIES

---

## CARROT—"Market Favorite"

This variety deserves being strongly recommended, being very early, cylindrical stumprooted shape of fine scarlet color, and almost without core. It has but small top, but sufficient for bunching. For first early marketing the finest variety existent.

## CAULIFLOWER—"Gilt Edge"

A few days later than the Early Erfurt, but produces heads the size of the Danish Giant.

## CABBAGE—"The Bugner"

A winter variety bred yellow resistant by means of continual selection on yellowish soil near Chicago.

## CORN—"Early Surprise"

One of the earliest white cob Sweet Corns. Produces twelve-rowed pure white ears on four foot stalks.

## PEPPER—"Early Giant"

Early Giant is the earliest large green pepper, about 5 inches high by  $3\frac{1}{2}$  inches thick. The flesh is thick and of mild flavor, turning a bright red when ripe.

## PEPPER—"Yellow Antibes"

An early yellow pepper about 16 inches high bearing numerous sweet pendent fruits of a fine orange yellow when ripe. The shape is triangular with rounded angles about  $5\frac{1}{2}$  inches long by 1 inch at top.

**Asparagus**

	Per lb.
Columbian Mammoth, White...	\$ 0.75
Conover Colossal .....	.65
Palmetto .....	.60
Washington Rust Proof.....	2.00

**Beans, Green**

Stringless Green Pod.....	.20
Stringless Green Pod Giant....	.22
Extra Early Red Valentine.....	.18
Black Valentine .....	.18
Extra Early Refugee.....	.17
Refugee or 1,000 to 1.....	.18
Long Fellow .....	.19
Full Measure .....	.17
Bountiful .....	.22

**Beans, Wax**

Sure Crop .....	.20
Brittle Wax .....	.22
Golden Wax .....	.20
Improv. Rust-Proof Gold. Wax..	.22
Rust-Proof Black Seed.....	.20
Davis Wax .....	.20
Wardwell Kidney Wax .....	.21
Hodson Wax .....	.19
Weber Wax or Cracker Jack Wax .....	.20
Unrivalled .....	.23

**Beans, Lima**

Burpee, Bush Lima.....	.24
New Wonder .....	.24
King of the Garden.....	.24

**Beans, Pole**

Scarlet Runner .....	.20
Ky. Wonder .....	.20
Ky. Wonder Wax .....	.22

**Beet**

	Per lb.
Ideal .....	\$ 1.00
Early Wonder .....	.75
Early Market .....	.75
Fireball .....	.75
Model .....	.75
Egyptian .....	.50
Crosby Egyptian .....	.60
Eclipse .....	.50
Dewing .....	.50
Detroit .....	.65
Crimson Globe .....	.65

**Broccoli**

Early White Cape .....	5.00
Purple Sprouting .....	4.50
Mam. Late White.....	3.75

**Brussell Sprouts**

Erfurt Early Dwarf .....	1.25
Long Island Imperial Dwarf...	2.00
Amager Market .....	2.00

**Cabbage, Red**

Haco .....	4.00
Kissendrup .....	3.25
Berlin Dark Red .....	2.00
Mammoth Rock Red.....	2.50
Zenith .....	2.50
Danish Round Red .....	2.50

**Cabbage, Savoy**

Aubervilliers .....	2.50
Early Ulm .....	1.65
Late Vertus .....	1.65
Perfection—Drumhead .....	1.75

**Cabbage**

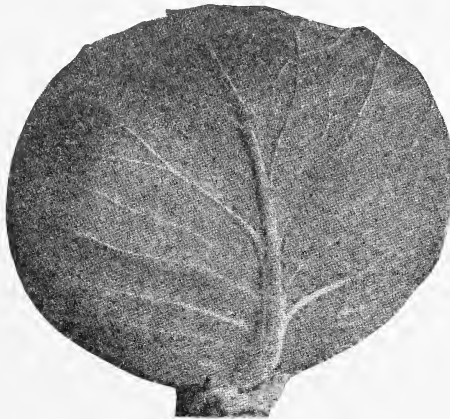

**White**

**DANISH ROUND HEAD—Medium Stem**

**PRICES SUBJECT TO CHANGE WITHOUT NOTICE**

Cabbage



White

COPENHAGEN MARKET

	Per lb.
Baby Head .....	\$ 4.00
Golden Acres .....	11.00
Express .....	2.00
Eclipse .....	2.00
Early Spring .....	2.00
Jersey Wakefield .....	1.75
Charleston Wakefield .....	1.75
Copenhagen Market .....	2.75
Copenhagen Market Giant .....	3.50
Early Summer .....	1.50
Enkhuizen Glory .....	2.00
Succession .....	1.50
Brunswick .....	1.50
Flat Swedish .....	2.00
Early Flat Dutch .....	1.75
Late Flat Dutch .....	1.75
Early Danish Ball Head .....	2.25
Danish Round Head, Middle Stem .....	2.15
Danish Round Head, Low Stem .....	2.00
Danish Ball Head or Hollander .....	2.00
Longest Keeping .....	3.25
Wisconsin Hollander No. 8— Danish Grown .....	6.00
Bugner .....	4.50

Cauliflower

	Per oz.	Per lb.
Danish Perfection .....	\$1.50	\$22.00
Extra Early Dwarf Erfurt, Haage Strain .....	1.75	25.00
Market Gardeners' Pri- vate Stock .....	1.50	22.00
Snowball .....	1.50	22.00
Danish Giant .....	1.60	23.00
Six Weeks .....	1.75	
Lucullus .....	2.25	
Gilt Edge .....	2.50	32.50

CHINESE CABBAGE

	Per lb.
Pa-Tsai .....	\$ 2.25
Broad Leaf Self-Closing .....	2.50

Carrots

Feonia .....	1.65
Amsterdam Forcing .....	.90
Nantes .....	.75
Early Chantenay .....	1.25
Chantenay .....	.85
Half Long Stump Rooted .....	.60
Ox Heart .....	.60
Carentan .....	.85
Danvers .....	.75
White Belgian .....	.45
Long Orange .....	.50
Market Favorite .....	1.75

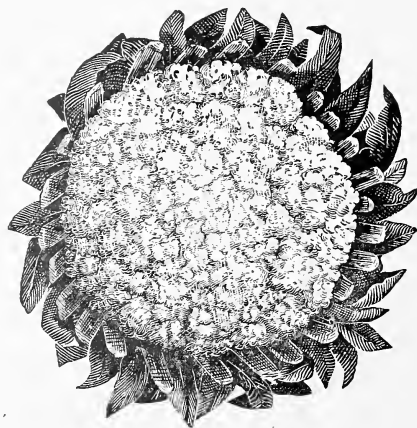



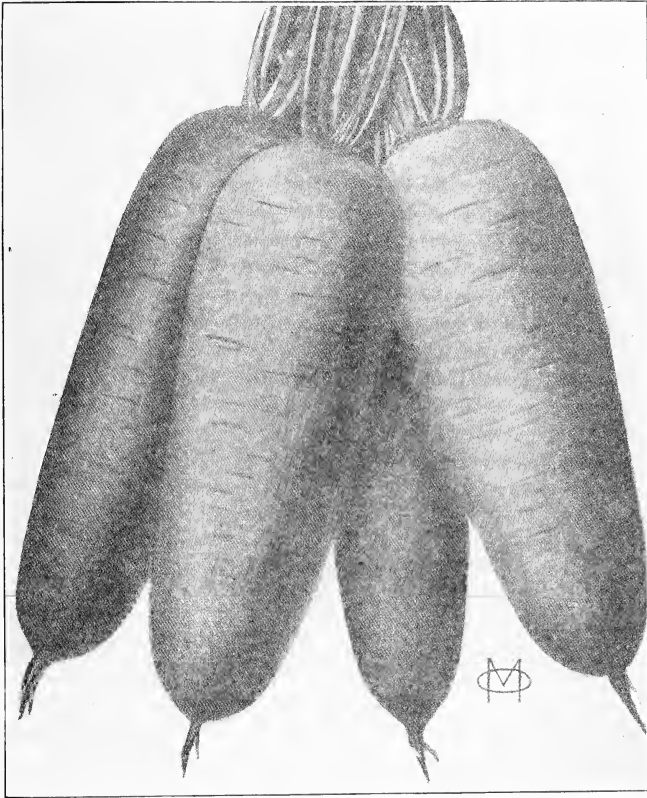

**EARLY CHANTENAY**

<b>Mangel Wurzel</b>	
	Per lb.
Mammoth Long Red.....	\$ 0.35
Golden Tankard .....	.35
Giant Feeding Sugar White....	.35
Giant Feeding Sugar Rose.....	.35
Giant Yellow Intermediate.....	.35
Oberndorfer .....	.35
Sludstrup .....	.45

<b>Chicory</b>	
Witloof .....	1.50

<b>Celery</b>	
Wonderful or Golden Plume....	13.50
Easy Blanching .....	2.50
Columbia .....	1.75
American Golden Self Blanching	2.00
French Golden Self Blanching, New Strain .....	9.25
French Golden Self Blanching, Old Variety .....	8.25
White Plume .....	1.75
Giant Pascal .....	1.50
Perfection Heartwell .....	1.50

Giant Golden Heart .....	\$ 1.50
Crawford Half Dwarf .....	1.50
Winter Queen .....	1.25
Winter King .....	1.50
Emperor .....	3.25

<b>Corn, Sweet</b>	
Early Surprise .....	.25
Early Mayflower .....	.16
Earliest of All.....	.20
Golden Cream .....	.22
Golden Bantam .....	.17
Mammoth White Cory .....	.15
Improved White Cory.....	.17
Early Minnesota .....	.15
New Early Evergreen .....	.16
Stowell's Evergreen .....	.16
White Evergreen .....	.17
Bantam Evergreen .....	.17
Country Gentleman .....	.18
Black Mexican .....	.18
Whipple's Early .....	.20
Whipple's Yellow .....	.25
De Luc's Golden Giant.....	.20
Barden's Wonder Bantam.....	.23



**CELERIAC, GIANT SMOOTH PRAGUE**

**Cucumber**

	Per lb.
Earliest of All.....	\$0 .90
Stays Green .....	1.25
Early Fortune .....	.90
Early Cyclone .....	.75
Cool and Crisp .....	.75
Extra Early White Spine.....	.85
Extra Long White Spine.....	.90
Arlington White Spine.....	.80
Evergreen White Spine.....	.90
Improved Long Green.....	1.35
Nichol's Medium .....	.85
Early Short Green.....	.75
Cumberland .....	.85
Chicago Pickle .....	.80
Perfected Jersey Pickle.....	.80
Lemon Cucumber .....	1.25
Davis Perfect .....	1.00
Black Diamond .....	1.25
The Vaughan .....	3.25
Clark's Special .....	1.75

**Egg Plant**

Improved New York.....	3.25
Black Beauty .....	4.00

**Endive**

Green Curled .....	1.25
Batavian .....	1.10
Fine Curled .....	1.00

**Corn, Salad**

Dutch Broad Leaf.....	\$ 0.85
-----------------------	---------

**Cress**

Curled or Pepper.....	.55
True Water .....	3.25

**Celeriac**

Delicatess .....	2.00
Large Smooth Prague.....	2.50
Large Smooth Prague, Am....	1.25
Alabaster .....	2.50
Market Gardener .....	3.25

**Kohlrabi**

Earliest Small Leaved Forcing	
White .....	2.00
Extra Early White Vienna.....	1.50
Purple Vienna .....	1.50
Late Green .....	1.25

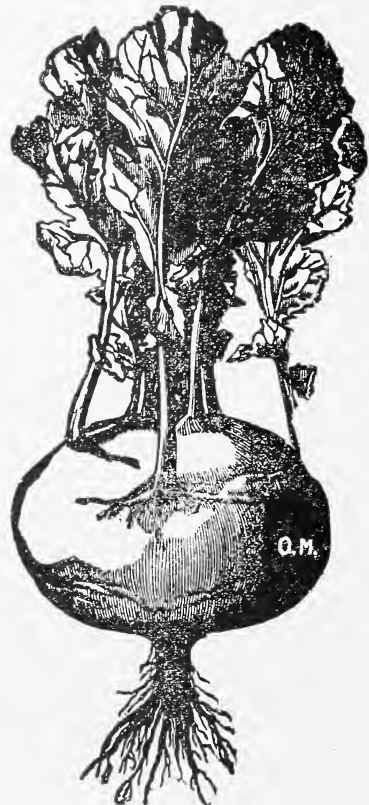

**Kale**

Hamburg Market .....	\$ 1.25
Dwarf Moss Curled.....	1.00
Tall Green Scotch.....	.75
Siberian .....	.85

**Leek**

Flag .....	1.50
Carentan .....	1.50
The Lyon .....	2.25

**Lettuce**

Wayahead .....	1.25
Sun Proof Big Boston.....	1.50
May King .....	1.35
Salamander .....	1.25
Black Seed Butter.....	1.25
Improved Hanson .....	1.50
Tenderheart .....	1.50
Iceberg .....	1.65
Los Angeles .....	2.50
Market Gardeners' Private Stock .....	1.50
Grand Rapids .....	1.25
Ohio Grand Rapids .....	1.25
Black Seed Simpson .....	1.25
Big Boston .....	1.25
Black Seed Big Boston.....	1.35
Improved Big Boston.....	2.75
Mammoth Black Seed Butter..	1.40
All Season .....	1.25
Hot Weather .....	1.50
Prizehead .....	1.25

**Lettuce Cos or Romaine**

Giant White .....	1.75
Eclipse or Express .....	1.75
White Winter .....	1.75

**Melon, Musk**

Hearts of Gold.....	\$ 1.00
Rocky Ford .....	.85
Paul Rose .....	.85

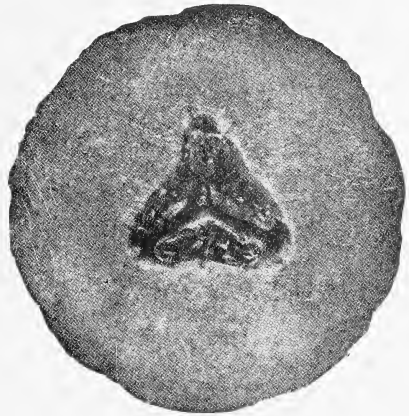

**BURRELL'S GEM**

Extra Early Osage.....	\$ 1.10
Osage .....	.80
Tip Top .....	1.10
Burrell's Gem .....	.85
Honey Dew .....	1.25
The Bender .....	1.50
Improved Milwaukee .....	1.75
10-25 .....	1.00
Golden Champlain .....	5.50

**Melon, Water**

Cole's Early .....	.50
Girardeau's Triumph .....	.60
Dixie .....	.50
Citron .....	.60

**Mustard**

Southern Giant Curled.....	.65
Fordhook Fancy .....	.85



**"MAY KING"**

O.M.

**Lettuce**

Onion Sets	
White .....	
Red .....	Market Price
Yellow .....	

Onions	
Ailsa Craig .....	\$ 5.50
Silverskin .....	5.00
Tripoli .....	3.25
White Portugal .....	5.00
White Globe .....	5.00

Strassburg .....	4.00
Prizetaker .....	\$ 5.50
Yellow Danver .....	4.00
Yellow Globe Danver .....	6.50
Ohio Yellow Globe .....	6.50
Southport Yellow Globe .....	7.00
Southport Red Globe .....	6.00
Red Wethersfield .....	4.50
White Bunching .....	2.75
White Welsh .....	2.50
Michigan Yellow Globe .....	6.50
Ebenezer .....	4.00

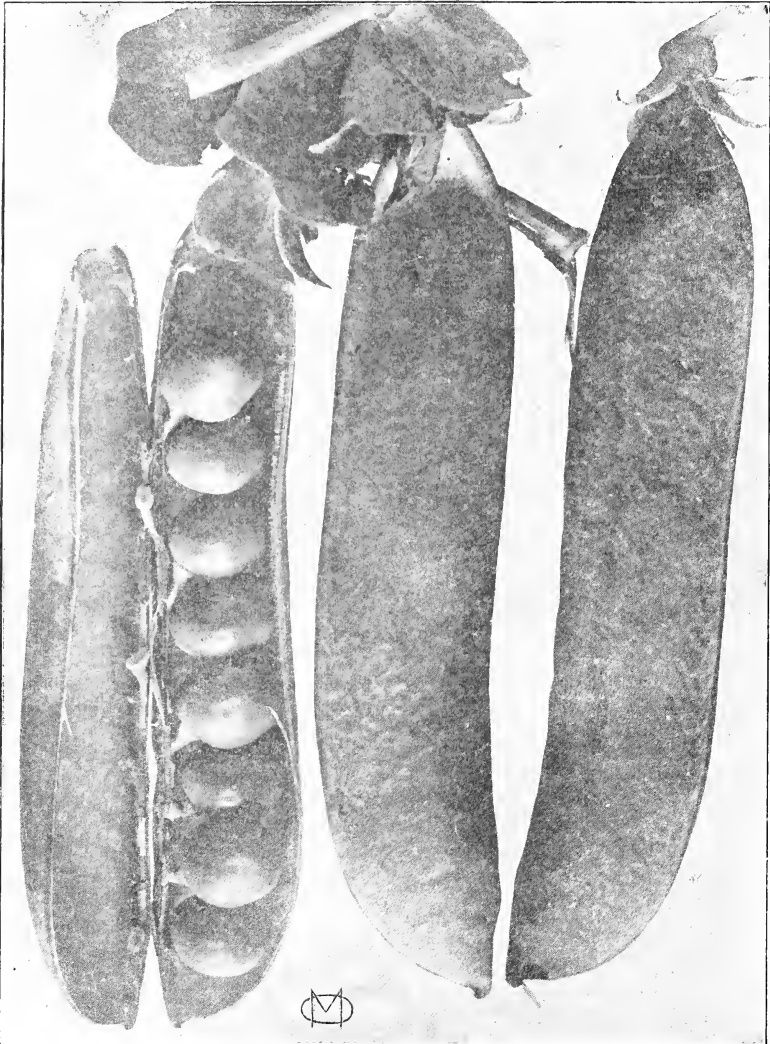

PERFECTION

<b>Okra</b>	
Dwarf Green .....	\$ 0.50
<b>Parsley</b>	
Champion Moss Curled.....	.60
Double Curled .....	.65
Hamburg .....	.75
<b>Parsnip</b>	
Smooth Sugar .....	.60
Hollow Crown .....	.60
<b>Peas</b>	
Extra Early Pedigree .....	.17
Alaska .....	.18
Clandit .....	.18

American Wonder .....	\$ 0.18
Notts' Excelsior .....	.18
Little Marvel .....	.20
Laxatonian .....	.23
Gradus .....	.18
Thomas Laxton .....	.20
Daisy .....	.20
Alderman .....	.19
Telephone Improved .....	.18
Stratagem .....	.18
Admiral Dewey .....	.19
Perfection .....	.21
Incomparable .....	.22

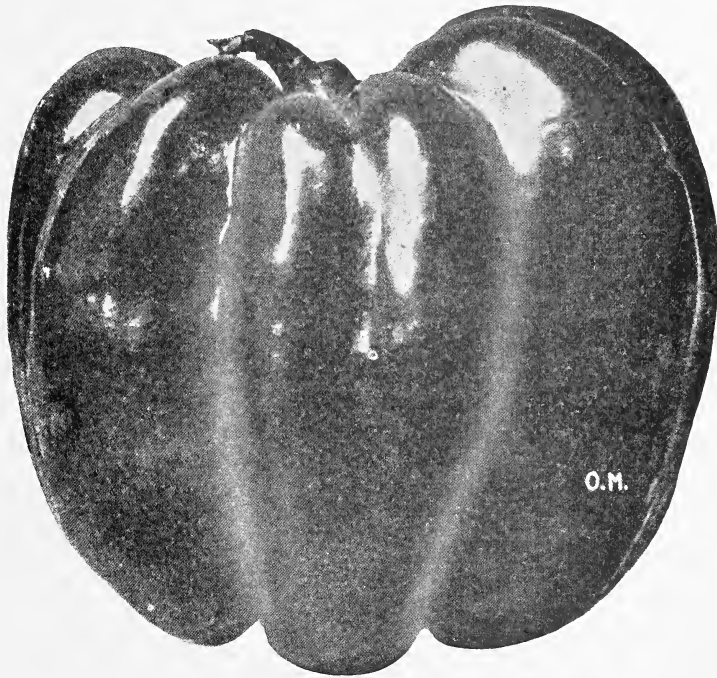

“CHINESE GIANT”

<b>Pepper</b>	
	Per lb.
Mammoth Gold Queen.....	\$ 3.75
Crimson Giant .....	4.25
Chinese Giant .....	4.50
Golden Giant .....	4.50
Long Red Cayenne .....	3.25
Short Red Cayenne .....	3.25
Ruby King .....	2.75
Early Giant .....	15.00
Yellow Antibes .....	5.00

<b>Pepper</b>	
Earliest Market .....	\$ 3.50
Sweet Mountain .....	3.00
Neopolitan .....	3.00
World Beater .....	3.50
Long Yellow .....	3.50

<b>Pumpkins</b>	
Small Yellow Sugar .....	.50
Connecticut Field .....	.50



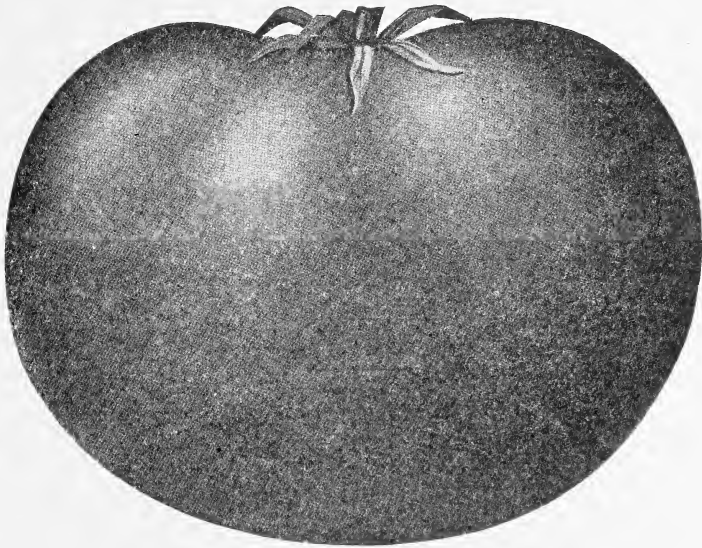

Tomato "JUNE PINK"

**Rutabaga**

Improved American Purple Top	\$ 0.35
<b>Swiss Chard</b>	
Silver	.50
Lucullus	.60

**Turnip**

White Egg	.40
Globe Red Top	.35
Purple Top Milan	.60

**Tomatoes**

	Per lb.
John Baer	\$ 3.25
Early Avon	5.00
Detroit	3.50
Earliana	3.25
Stone	3.00
Beauty	3.00
New Globe	3.25
Dwarf Stone	3.00
Bonny Best	3.25
Machholz Early Market	3.25
Dwarf Champion	3.25
Chalk's Early Jewel	3.00
Matchless	3.00
June Pink	3.25
Yellow Plum	3.50
Ponderosa	4.25
Ponderosa Yellow	4.50
Central Market	4.75
Wayahead	4.75
Early Red Head	4.50

**Herbs**

Basil, Sweet	\$ 1.25
Borage	1.00
Dill	.60
Dill Mammoth	.75
Lavender	2.00
Marjoram, Sweet	2.00
Rosemary	4.00
Sage	2.50
Savory, Summer	1.25
Thyme	3.00
Wormwood	1.50

**Finest Lawn Grass**

Choice Mixture	.35
Shady Lawns	.40
Sandy Soil	.35

**Grass and Clover**

**Net Cash, Bags at Cost**

Timothy	
Millet	
Red Top	
Orchard Grass	
Blue Grass	Market Price
Alsike	
Red Clover	
Alfalfa	
White Clover	

# FLOWER SEEDS

	Oz.		Oz.
<b>Aconitum—</b>		Shell Pink .....	.65
Monk's Hood, Blue.....	\$ 1.75	Crimson .....	.65
<b>Acrolineum—</b>		Lavender .....	.65
Double .....	.50	Dark Blue .....	.65
Single Mixed .....	.40	Mixed .....	.60
<b>Ageratum Mexicanum—</b>		Rubyred .....	.75
Blue Perfection .....	.40	Sulphur Yellow .....	.85
<b>Agrostemma—</b>		<b>King Asters—</b>	
Mixed .....	.25	Mixed Colors .....	.70
<b>Alyssum—</b>		<b>Queen of the Market Aster—</b>	
Benthami .....	.25	White .....	.50
Little Gem .....	.45	Pink .....	.50
<b>Amaranthus—</b>		Crimson .....	.50
Mixed .....	.20	Purple .....	.50
<b>Ammobium—</b>		Lavender .....	.50
White Everlasting .....	.20	Light Blue .....	.50
Gnfl. ....	.20	Scarlet .....	.50
<b>Ampelopsis—</b>		Dark Blue .....	.50
Boston Ivy .....	.25	Rose .....	.50
<b>Anthemis—</b>		Mixed .....	.45
Tinctoria, Yellow .....	.85	<b>Royal Aster—</b>	
<b>Antirrhinum, Grandiflorum—</b>		Mixed Colors .....	.75
(Snapdragon) .....	.65	Balls White .....	1.00
Majus, Mixed .....	.30	<b>Asterum—</b>	
<b>Majus Nanum—</b>		Mixed Colors .....	.90
Mixed .....	.35	Heart of France .....	.65
Black Prince .....	.45	Golden Yellow .....	1.00
<b>Aquilegia (Columbine)—</b>		Sensation .....	1.00
Double Mixed .....	.60	Peerless Pink .....	.75
<b>Asters—Branching or Simple</b>		Peerless White .....	.75
<b>Aster—</b>		California Giants, Mixed.....	.90
White .....	.60	Ostrich Feather, Mixed.....	.50
Shell Pink .....	.60	<b>Auricula (Primula)—</b>	
Rose Pink .....	.60	Mixed Colors, 1/8-oz.....	1.25
Azure Blue .....	.60	<b>Balloon Vine (Cardiospermum).</b>	.15
Crimson .....	.60	<b>Balsams, Double—</b>	
Lavender .....	.60	Mixed .....	.30
Purple .....	.60	<b>Bellis Per, or Double Daisy—</b>	
Mixed .....	.50	Mammoth, double white.....	2.50
<b>Crego Aster—</b>		Mammoth, double pink.....	2.50
White .....	.65	Longfellow, double pink .....	1.25
Shell Pink .....	.65	Snowball, double white .....	1.25
Lavender .....	.65	<b>Brachycome—</b>	
Purple .....	.65	Swan River Daisy, Mixed....	.50
Dark Blue .....	.65	<b>Calendula—</b>	
Crimson .....	.65	Orange King .....	.40
Mixed .....	.60	Mixed Colors .....	.30
Day-Break, Mixed .....	.70	Hollandia .....	.40
<b>Hohenzollern—</b>		<b>Calliopsis—</b>	
Mixed Colors .....	.70	Dwarf Choice Mixed .....	.25
<b>Giant Comet Aster—</b>		<b>Campanula—</b>	
White .....	.65	Cup and Saucer, Medium	
Rose .....	.65	Canterbury Bell, Double	
Purple .....	.65	Mixed .....	.45
		Speculum (Venus Looking	
		Glass), Mixed .....	.30



	Oz.		Oz.
<b>Canary Bird Flower—</b>		<b>Dianthus—Pinks—</b>	
Climber for Shade .....	.25	Chinensis Double Chinese	
<b>Candytuft—</b>		Mixed .....	.35
White Rocket .....	.20	Plumarius, Mixed, Dl. ....	.90
Princeps, Little Prince .....	.50	<b>Digitalis (Foxglove)—</b>	
Mixed All Colors (annual)...	.20	Purpurea Mixed .....	.40
Queen of Italy .....	.35	<b>Dimorphotheca—</b>	
<b>Cardinal Climber .....</b>	<b>.90</b>	Aurantiaca (Orange Daisy)..	.55
<b>Carnation—</b>		<b>Dolichos (Hyacinth Bean)—</b>	
Vienna Dwarf, extra choice		Mixed .....	.15
mixed .....	.90	<b>Escholtzia—</b>	
Grenadin, double red, half		Hybrida Grandiflora, Mixed..	.60
high type .....	1.25	<b>Euphorbia Variegata—</b>	
Improved Dwarf Margaret		(Snow-on-the-Mountain) ....	.40
Mixed .....	.80	<b>Gaillardia—</b>	
<b>Celosia—</b>		Lorenziana, Double Mixed....	.35
Cristata Nana, Dwarf sorts		Grandiflora, perennial, choice	
mixed .....	1.50	mixed .....	.40
Childsii, Chinese Wool Flower	1.25	<b>Globe Amaranth (Gomphrena)—</b>	
Plumosa, Tall mixed feathered		White .....	.35
varieties .....	.50	Purple .....	.35
<b>Centaura—</b>		Rosea .....	.35
Cyanus (Corn Flower) Em-		<b>Godetia—</b>	
peror William .....	.30	Double Mixed .....	.50
<b>Chrysanthemum—</b>		<b>Gourds—</b>	
Frutescens (Paris Daisy) ...	.50	Mixed .....	.20
Maximum (Ox-Eye Daisy)...	.40	<b>Gypsophila—</b>	
<b>Cineraria Hybrida—</b>		Elegans (White Angel's	
Dwarf Giant Flowered, Mixed,		Breath) .....	.20
$\frac{1}{16}$ -oz. ....	2.75	Alba Grdfl .....	.15
<b>Clarkia—</b>		<b>Helichrysum—</b>	
Elegans, double and single		Monstrosum, Dl. Mixed .....	.35
mixed .....	1.30	<b>Heliotrope—</b>	
<b>Cobaea Scandens—</b>		Fine Mixed .....	.90
Purple .....	.35	<b>Hesperis, Matronalis—</b>	
<b>Convolvulus Minor—</b>		(Sweet Rocket) .....	.30
Dwarf, Mixed .....	.10	<b>Hibiscus—</b>	
<b>Convolvulus Major—</b>		Moscheutos Roseus, Pink ....	.45
Tall, Mixed Colors .....	.10	<b>Hollyhock—</b>	
Double Mixed .....	.30	Double Mixed .....	.85
Imperial Japanese, Mixed....	.15	Annual Mixed .....	.65
Fancy Fringed, best .....	.25	<b>Humulus Japonicus (Japanese</b>	
<b>Coreopsis—</b>		Hop) .....	.30
Golden Yellow .....	.25	Variegated leaves .....	.40
<b>Cosmos—</b>		<b>Ice Plant (Mesembryanthemum</b>	
Early Flowering Mammoth,		Crystallinum) .....	.30
Mixed .....	.25	<b>Ipomoea—</b>	
<b>Cyclamen Persicum—</b>		Moonflower .....	.30
Giganteum, Mixed, $\frac{1}{8}$ -oz. ....	1.00	<b>Kochia Childsii (Summer Cy-</b>	
<b>Cypress Vine—</b>		press) .....	.20
Mixed .....	.25	<b>Kudzu Vine—</b>	
<b>Dahlia—</b>		Pueraria Thunbergiana .....	.30
Double, extra choice mixed ...	1.50	<b>Larkspur—</b>	
<b>Shasta Daisy—</b>		Double Dwarf Rocket .....	.30
Ordinary .....	.90	Double Giant Hyacinth—	
<b>Delphinium—</b>		Flowered .....	.35
Hybrids Mixed .....	2.25		
Grandiflora Mixed .....	.60		

	Oz.		Oz.
<b>Lobelia—</b>		<b>Ricinus—</b>	
Emperor William, Dwarf.....	1.00	Zanzibariensis .....	.10
Hybrida Sapphire .....	2.00	Many kinds mixed .....	.10
<b>Lynchnis—</b>		<b>Salpiglossis—</b>	
Chalcedonia, scarlet .....	.35	Variabilis, Large Flowering	
<b>Marigold—</b>		Mixed .....	.60
Double Mixed .....	.35	<b>Salvia—</b>	
Tall African Mixed.....	.40	Splendens (Scarlet Sage)....	1.25
Legion of Honor.....	.40	Clara Bedman or Bonfire....	1.50
Marvel of Peru.....	.10	Zurich Early Flowering.....	2.25
<b>Mignonette—</b>		America .....	2.25
Grandiflora .....	.10	<b>Scabiosa—</b>	
Machet .....	.15	Large Flowering, Double	
<b>Mimosa—</b>		Mixed .....	.35
Pudica (Sensitive Plant) ....	.30	<b>Statice—</b>	
<b>Myosotis (Forget-Me-Not)—</b>		Sinuata, Blue .....	.35
Victorian dwarf, sky-blue....	1.00	Sinuata, Yellow .....	.40
<b>Dwarf Nasturtiums—</b>		Sinuata, Rose .....	.50
Spencer Sorts, Mixed .....	.10	Sinuata, White .....	.35
Fine Mixed .....	.10	Sinuata, Mixed .....	.35
<b>Tall Nasturtiums—</b>		<b>Stocks—</b>	
King Theodore, rich deep red,		Extra Choice Mixed .....	1.25
dark foliage .....	.10	Giant Perfection (Cut and	
Variegated-Leaved Vars.		come again) .....	1.50
Mixed .....	.10	<b>Sweet Peas—</b>	
Tall Sorts, Finest Mixed....	.10	Spencer Hybrids in splendid	
<b>Lobb's Nasturtiums—</b>		mixture .....	.15
Mixed .....	.10	Grandiflora, Trial Ground	
<b>Memophila—</b>		Mixed .....	.10
Mixed .....	.15	<b>Sweet William—</b>	
<b>Nicotiana—</b>		Double Mixed .....	.60
Hybrids, Mixed .....	.35	Single Nigrescens, Darkest	
<b>Nigella—</b>		Sort .....	.40
Double Mixed .....	.15	Annual Sweet William .....	.45
<b>PANSIES—</b>		<b>Verbena, Hybrida Mammoth—</b>	
Giant Trimardeau, Mixed ....	1.00	Mixed .....	.70
Giant Exhibition, Light or		Dark Blue .....	.75
Dark Mixtures .....	3.75	Defiance, Brilliant Scarlet ...	.85
Triumphs of Giants .....	3.25	Lutea, Yellow .....	.85
Non Plus Ultra .....	3.50	Mayflower, Beautiful Pink ...	1.00
<b>Petunia Hybrida—</b>		White .....	.75
Finest Mixed .....	.65	Purple, shades .....	.75
Howard's Star .....	1.25	Pink, shades .....	.75
Hyb. Grdfl. Fringed, Mixed..	5.50	<b>Wallflower—</b>	
<b>Phlox Drummondii Grandiflora—</b>		Single Mixed .....	.35
Best Large-Flowering, Mixed		<b>Wild Cucumber .....</b>	.10
Star of Quedlinburg (Star		<b>Zinnia Eleagans—</b>	
Phlox) Mixed .....	.85	Mixed, Double .....	.25
<b>Poppy—</b>		Robusta Plenissima, Mixed	
Double Carnation-Flowered,		Double .....	.35
Mixed .....	.20	Dahlia Flowered .....	1.00
Shirley .....	.50	<b>Wild Flower Garden Mixture...</b>	.10
Iceland .....	1.00	Annual Flower Seed Mixture	
Oriental Excel., Mixed .....	1.40	Perennial Flower Seed Mix- ture .....	.20
<b>Portulaca—</b>		Japanese Wild Garden Mix- ture .....	.10
Single Large-Flowering Mixed		Annual Climbers, Mixed ....	.25
all colors .....	.50		
Double Large-Flowering			
Double, Mixed Best Quality	1.75		

# LEGGETT'S "Champion" Dusting Machine

Reg. U. S. Pat. Office

FOR DISTRIBUTING

## Dry Insecticides and Fungicides

Paris Green, Hellebore, Sulphur, Lime, Dry Bordeaux Mixture,  
Bordeaux and Paris Green Compound, Tobacco Dust, Etc.

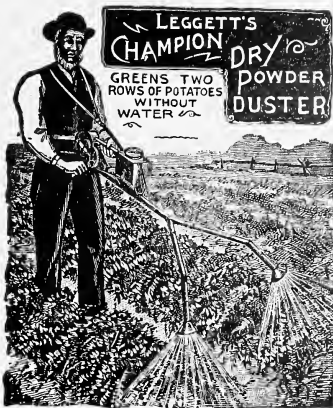

In general use  
many years.

Thousands  
sold annually.

Adjustable to  
any width of  
row, wide or  
narrow plant-  
ing.

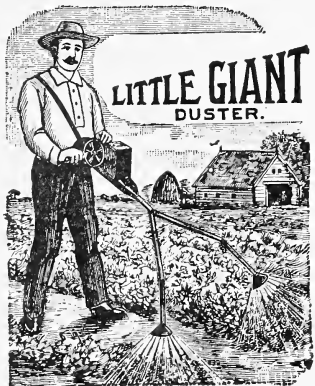

**Will Green two Rows of Potatoes at once as fast  
as a man walks.**

**The length of the CHAMPION is such that the poison is kept  
at a safe distance from the operator.**

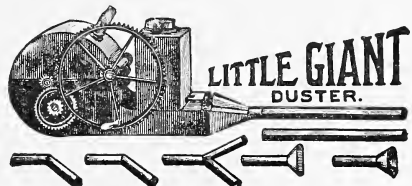

Weighs about 6 lbs. Without tubes is 27 inches long. Each machine is packed in a case complete, as above, comprising 4 16-inch tubes, 6 nozzels and 2 straps. Cased for shipping, weighs 16 lbs. The reservoir holds 4 lbs. Paris Green (or over a quart of powder). Machine is made in best manner of tin, iron, steel and brass.

The stock of the Duster contains a fan which is made to revolve rapidly by means of a crank.

When all the tubes are attached and held in position, the distance from the ground to the end is ten feet, and the powder is thrown out several feet beyond.

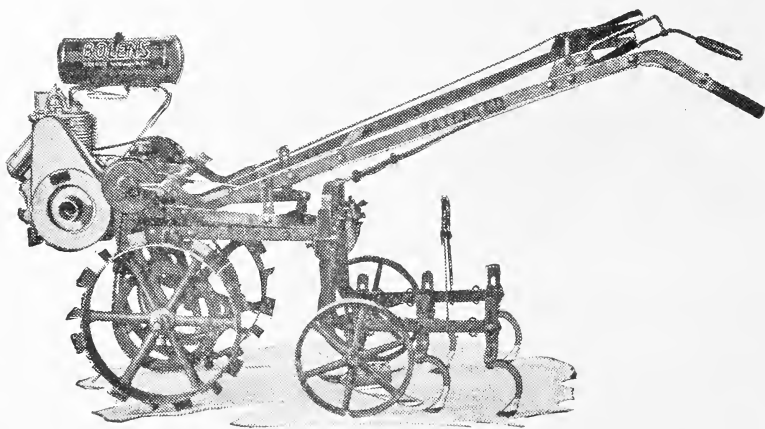

Here is a garden tractor that we can guarantee to our friends. We have sold many BOLENS outfits to Milwaukee County gardeners and they report that the tractor does fine work, is easy to operate and makes money every time it is in the field.

BOLENS is different from other garden tractors,—patented arched axle, tool control instant hitches, power turn, etc., attachments for seeding, cultivating and lawn mowing.

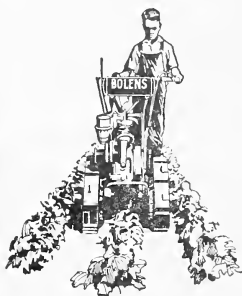

*Come in and See the*  
**BOLENS** in our store

*CATALOG FREE*

**BOLENS TRACTOR**

# RED POWER CULTIVATOR

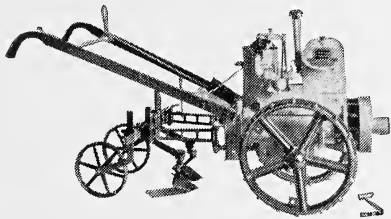

Does work of four men or one horse, seeds, weeds and cultivates harrow row crops, does light plowing in garden-land, turns over soil in poultry yards, prepares beds in greenhouses, weeds, cultivates, discs, harrows, pulverizes and mulches between wide row crops, mows the lawn, does

stationary power work and hauls light loads.

Sturdily built and perfectly balanced—with 4 H. P., 4-cycle Air-cooled engine, Bosch Magneto, Automatic Lubrication and complete Dust protection. Many parts interchangeable with well-known low-priced auto. Uses Planet Jr. Wheel Hoe and One Horse Tools—all easily attached or detached. Throttles to slower speed than any other power cultivator. Turns easily

## 30-INCH LAWN MOWER

The RED-E equipped with our 31 inch lawn mower is ideal for mowing lawns, parks, cemeteries, estates and golf courses. The mower can be attached in a few moments, and once on, furnishes an outfit that will take the place of six men with handmachines.

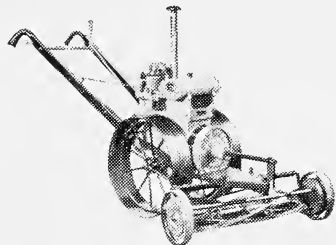

## 20-INCH POWER LAWN MOWER

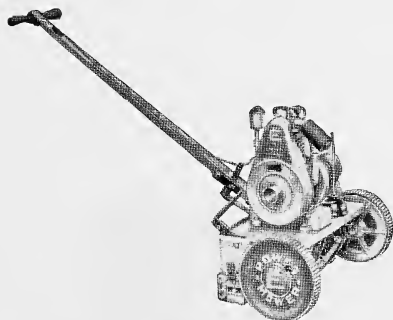

Beautiful lawns, to look their best must be constantly trimmed. This requires dependable equipment.

RED-E Power Mowers contain highest quality units and have these exclusive features: cushioned handle, motor air cleaner, extra high reel clearance, protected gas tank, self-adjusting reel bearings, disc clutch control and other worthwhile ad-

vantages. One man can cut from 3 to 6 times as much grass in a day as with a hand mower. You are further assured of a better kept lawn, at less expense.

---

---

# FELIN'S VEGETABLE TYING MACHINE

Made in  
Milwaukee



No Delay for  
Repairs

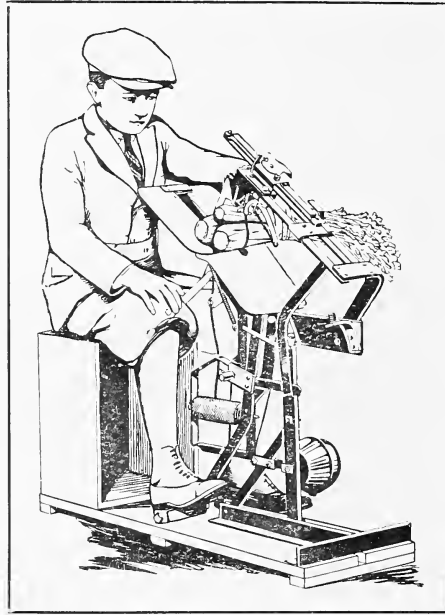

Made from  
Open Hearth  
and Bessmer  
process steel

No cast iron  
used in  
construction

*SAVES TIME AND TWINE*

---

---

## INSECTICITES

NET CASH

Bordeau Mixture

Black Leaf "40"

Paris Green

Slug Shot

Volck

Arsenate of Lead, Dry

Carbon Disulphite

Pyrox

Tobacco Dust

Cyanogas

LOWEST MARKET