

Historic, Archive Document

Do not assume content reflects current scientific knowledge, policies, or practices.

McGREGOR'S YEAR BOOK 1926

6267

D. H. Shoemaker

Mme. JULES BOUCHE

LOS ANGELES

GORGEOUS

PRISCILLA

LEADER

ELDORADO

Something
for
Every
Garden - Everything
for Some Gardens



COPYRIGHT 1926
BY THE MCGREGOR BROS. CO.
SPRINGFIELD, OHIO, U.S.A.

Mc GREGOR'S
ROYAL
ROSE COLLECTION
(SEE PAGE 3.)
The full collection, 6 var. 1 year plants \$1 00
The full collection, 6 var. 2 year size \$2 58
The full collection 6 var. 3 year size \$4 97

THE MCGREGOR BROS. CO. SPRINGFIELD, OHIO, U.S.A.

SPRINGFIELD, OHIO, U.S.A. THE GREATEST ROSE PRODUCING CENTER IN THE WORLD

Mc GREGOR'S COLLECTION OF WORLD'S FINEST GERANIUMS

The full collection of twelve shown in

colors for **\$242**

SEE
GERANIUM
PAGES

WILD ROSE
22¢

RADIO RED
24¢

ROYAL
FLAME 22¢

FASCINATION
22¢

MAJESTIC
28¢

MORNING GLOW
22¢

GYPSY QUEEN
22¢

GLORIOSA
20¢

METEOR
20¢

MT. ETNA
20¢

APPLE
BLOSSOM
24¢

DAYBREAK
24¢

PHOTOGRAPHIC
REPRODUCTION OF
THE MOST RENOWNED
GERANIUMS

McGregor's Year Book

Something for every Garden—Everything for some Gardens

This new Year Book, our silent salesman, comes to you offering at manufacturers' and growers' prices, the stock of one of the largest plant-producing establishments in the United States—offering something for every garden, everything for some gardens. Years of experience in packing plants has resulted in methods enabling us to guarantee their safe arrival, and in the years of our business career our products have found their way into every state and territory and into many foreign countries. For over 40 years we have pleased the flower lovers of America, and the business today is under the direct control of the founders and their sons. Our guarantee is an asset with us and a safeguard to you, giving absolute security to mail order buyers. We promise you as fine stock as can be grown, a large assortment and good service, and we believe therefore, that this catalogue, which we hope will be found pleasing and helpful, is entitled to the consideration of all buyers.

IMPORTANT INFORMATION FOR CORRESPONDENTS AND CUSTOMERS

Comparative Value of Roses

Don't think any Rose too small to do well. The main part of a Rose is its root system. The roots of one-year size plants, being carefully protected in pots, permits of the shipment and planting anywhere at any time of the year that the ground can be worked. Roses of this size are to be recommended for all Rose growing sections. Over the largest part of our country these one year Roses will make strong bushes in a summer's time and the ever-blooming variety will flower continually throughout the season. They are of wonderful value at the prices for which they can be obtained. If you wish the largest and best Roses for quick effect, then Roses of the two-year size, from four to five inch pots, and the three-year size plants, from five and six inch pots are to be recommended. Nothing better is obtainable anywhere in the country than this three-year size stock.

Remittance With Order

Please send sufficient money to cover your entire order. The safest way is by Postoffice Money Order or Express Money Order. Postage stamps may be sent for small amounts provided two cents extra is sent with the remittance. Send perfect stamps only.

Parcel Post Shipments, with Soil on Roots

If inconvenient for purchaser to receive an Express shipment mailable plants may be sent parcel post with soil on the roots, by customer so requesting with the order and adding double amount for postage as explained in table—page 2.

Express Shipments

All large decorative plants, shrubs, heavy or bulky stock must be sent by Express. When large potted plants are sent by Express the soil is left about the roots.

Premiums

Our terms being cash with the order enables us to give additional plants, bulbs, and seeds on orders amounting to \$1.00 or more, as follows: On \$1.00 worth of goods bought at single Plant, Bulb or Packet prices, select plants, bulbs or seeds to the value of 20 cents extra. On a \$2.00 order select 40 cents extra. On a \$3.00 order select 60 cents extra. On a \$5.00 order select to the value of \$1.00 extra. On \$6.00 select \$1.20 extra, etc. Larger orders, premiums in proportion. We do not allow premiums on nursery stock, nor can we give same as premiums



"Something for Every Garden, Everything for Some Gardens."

Surprise Offer After-Season Sales

Propagating as we do six months in advance of the selling season, we must not be satisfied until we have taxed the limit of our capacity and made allowance for natural increase of business. As a result we generally have surplus of all kinds of plants and rather than carry this stock over, we hold a Clearance Sale beginning June 1, and make up Surprise Collections of miscellaneous plants at 98c per collection, six collections for \$4.88. In these 98c collections we give several dollars' worth of plants. The plants in these collections must be strictly our selection. Orders accepted any time during the spring for delivery June 1.

Winter Protection of Roses

We have indicated the blooming season and hardiness of roses, as follows: "Monthly Blooming" and "Summer Blooming Hardy with Protection," which refers to the Teas and Hybrid Teas, that should have protection through the winter. "Hardy Summer Blooming" and "Hardy June Blooming" refers to those which are hardy and do not require protection; the Hardy Climbers included. Bush Roses, however, whether Teas, Hybrid Teas, Hybrids or the Cluster flowering types are always helped with that winter protection that keeps the plants and the ground around the base of the plant dry. There is much more in common, or should be, between animal and plant life than is generally acknowledged by those who strive for success in growing roses. Both demand a sufficiency of nourishing food and drink, a pure atmosphere, careful protection and thorough cleanliness.

Guarantee

We guarantee all Shrubs, Plants, Bulbs and Seeds that we send out to points within the United States to reach purchaser in good condition, when forwarded by mail or express. After goods are delivered to purchaser in growing condition our responsibility ends.

Advantage of Pot Grown Roses

There is another advantage in planting pot-grown Roses: namely, that they can be planted at any time of the year. The ball of the earth contains all of the fine fibrous roots, and when the plants are shipped transplanting can be done with no more injury to the plant than if the Rose had simply been removed to a larger sized pot. The growth continues just the same and the roots do not have to establish themselves, as in the case with the dormant plants, the pot-grown Rose, therefore, has many advantages over other Roses.

If You Wish Orders Held

be sure to say so, then we can book your order any later date desired; otherwise we assume order is wanted at once, and for shipment without further instructions.

Writing About Orders

We exercise the utmost care in filling orders, yet in the busy season errors or losses sometimes occur. Should you find it necessary to write about an order, be sure to give us date and copy of the original, amount of remittance, with full information to aid us in promptly taking care of the matter.

Our Nursery Dept.

Being separate from our Greenhouses, shipments of Trees, Evergreens, Fruits, etc., are sometimes sent separately.

Our Prices

will compare favorably, we believe, with those of any responsible firm in the U. S., and are so low we must ask cash with order.

FREE OFFER

If you send us an order amounting to \$1.00 from a friend or neighbor who is not now a customer of ours, we will send you any one of the beautiful Roses shown in color on the face of cover of this book, free. If order from new customer amounts to \$2.50, we will send you any three of the Roses. If order amounts to \$5.00 we will send you the six Roses. (Roses 1-yr. size.)

McGregor's Guide

to Gardening

It is not enough that plants simply be allowed to grow. They should be encouraged to grow. Our Guide to Gardening will help you to get the best results. Plants need care and respond readily to fitting treatment. All will grow but with intelligent care will mature with very different and attractive results. Give them every advantage through knowing them thoroughly and helping them to reach that maximum development which our book will help bring about approximately 300 subjects, 150 pages. Price 50c, postpaid—(25c with \$2.50 order) or (free with \$5.00 order.)

Order Early

Let us suggest early orders even if plants are not wanted until later.

Springfield, Ohio, U. S. A. is headquarters in the United States for the growing and shipping of all kinds of plants and is the greatest Rose producing center in the world. It is centrally located and has unequalled facilities for receiving and shipping orders.

→ Garden Specialties Shown on Color Plates ←

McGregor's Fancy Japanese Chrysanthemums

(Illustrated in colors on back cover.)

The chrysanthemums which we show on our color plate, are by far the most gorgeous and elegant of our fall blooming plants. For massive blooms, grandeur of color, ease of culture and certainty to flower, either in the open ground or in pots, there are no plants that will surpass them. The season of bloom lasts up until severe frosts. It is a pleasing thought to anyone who may have poor success with flowers to know the chrysanthemum will put forth some sort of a flower if the plant is only a few inches high. The collection we offer, if well-grown, will produce the largest and finest blooms which can be used for exhibition purposes.

Special Offer The full set of McGregor's Fancy Japanese Chrysanthemums for \$2.32; three sets for \$6.24; five sets for \$9.36; ten sets for \$18.00.

McGregor's Flowering Shrub Collection

(Illustrated in colors on third page of cover. See full descriptions on page 33.)

- PHILADELPHUS SYRINGA** (Mock Orange)—Bouquet Blanc. White flowers.
- HYDRANGEA**, Hills of Snow—White.
- SPIREA ANTHONY WATERER**—Red.
- BUDDLEIA**, Butterfly Bush — Lilac flowers. Blooms early summer to late fall.
- BRIDAL WREATH**—White flowers.
- FORSYTHIA**—Golden Bells. Yellow flowers—Blooms in the spring.
- WEIGELIA ROSEA**—Pink flowers—Blooms early summer.
- DEUTZIA CRENATA ROSEA** — Pink and white flowers — Blooms early summer.
- JAPAN QUINCE**—Brilliant scarlet flowers.

Special Offer

All nine shrubs in 1-yr. size, \$2.52.
 All nine shrubs in 2-yr. size \$3.96. All nine shrubs in 3-yr. size \$5.82



McGregor's Royal Rose Collection

Hardy Everblooming Roses shown in colors on front of cover.

- LOS ANGELES**—Flame pink, toned with coral. Finest Rose ever introduced; vigorous growing, continual bloomer, delicately scented. 1-yr. 29c; 3 for 83c; doz., \$2.78. Nice 2-yr., 75c ea.; 3 for \$2.14; doz., \$7.20. Strong 3-yr., \$1.25 ea.; 3 for \$3.56; doz., \$12.00.
- LEADER**—Bright scarlet-crimson, rich green foliage, remarkably vigorous and sturdy in growth. Indescribably beautiful. 1-yr., 28c ea.; 3 for 80c; doz., \$2.69. Nice 2-yr., 70c ea.; 3 for \$2.00; doz., \$6.72. Strong 3-yr., \$1.25 ea.; 3 for \$3.56; doz., \$12.00.
- MME. JULES BOUCHE**—Best white bedding rose. Quite double; fine form in bud and fully expanded flower. 1-yr., 24c ea.; 3 for 68c; doz., \$2.30. Nice 2-yr., 60c ea.; 3 for \$1.70; doz., \$5.66. Strong 3-yr., \$1.25 ea.; 3 for \$3.56; doz., \$12.00.
- ELDORADO** — Golden yellow, petals slightly tinted red. Strong growing habit and free flowering. 1-yr., 28c ea.; 3 for 80c; doz., \$2.69. Nice 2-yr., 70c ea.; 3 for \$2.00; doz., \$6.72. Strong 3-yr., \$1.25; 3 for \$3.56; doz., \$12.00.
- PRISCILLA**—Beautiful shell pink, deepening toward the center, full open flowers, glossy green foliage. 1-yr., 26c ea.; 3 for 74c; doz., \$2.50. Nice 2-yr., 65c ea.; 3 for \$1.85; doz., \$6.24. Strong 3-yr., \$1.25; 3 for \$3.56; doz., \$12.00.
- GORGEOUS**—Deep orange. The most striking rose in existence, beautiful orange-yellow, heavily veined reddish copper, exceptionally fine for cutting. 1-yr., 27c ea.; 3 for 77c. Nice 2-yr., 65c ea.; 3 for \$1.85. Strong 3-yr., \$1.25 ea.; 3 for \$3.56.

Special Offer

The full set of McGregor's Tested Garden Roses "Royal Rose Collection," 6 one-year plants for \$1.00; three collections for \$2.50; five collections for \$3.80; ten collections for \$7.00. Full set in two-year plants, \$2.56; three collections, \$6.65; five collections, \$10.50; ten collections, \$19.75. The full set in extra large three-year plants \$4.92; three collections, \$13.20; five collections for \$21.00; ten collections for \$39.50.

Any amateur can succeed with these Roses. They are varieties that will "bloom and bloom all summer."

World's Famous Double Flowering Geraniums

Illustrated in colors on inside cover.

The list of Geraniums which we show on our color plate stands pre-eminent among such collections in the world. The collection is made up of those varieties which use and experience has taught are the best, and such as can be depended on for best results, and which we know to represent the highest standard of development in this popular flower.

Special Offer The 12 Geraniums shown on the color plate will be sent for \$2.42. Clubbing Rates—Three collections World's Finest Geraniums, \$6.85; Six collections, \$13.00. (For full description of this collection see page 35.)

Attractive Lawn and Garden Bedding Designs

(Illustrated on inside back of cover.)

Our offerings of Collections of plants for bedding and ornamentation of yards by designs provides the simplest form of planting and purchasing. The present tendency toward shrubbery and evergreens in plantings calls for the brilliant forms of flowers that are to be found in these easily grown plants as illustrated on inside back of the cover of this catalog. The collections cover a wide range of makeup, and prices, and these offerings will be found to be unexcelled for effectiveness. Collections in addition to those shown in colors will be found fully described and priced on pages 14 and 33.

FREE

If you send us an order amounting to \$1.00 from a friend or neighbor who is not now a customer of ours, we will send you any one of the beautiful Roses (1-yr.) shown in colors on the front cover of this book free. If order amounts to \$2.50 we will send you any three of the Roses (1-yr.) If order amounts to \$5.00 from a friend or neighbor, not now a customer, we will send you the six Roses (1-yr.) on front of cover of this catalogue.

New Rose America

1 Yr.

28c

2 Yr.

70c

Extra
Large

\$1.00

and

\$1.50

Bright orange-copper in
color, double and high-
ly perfumed—
first-class

28c

Rose- Pink Pilgrim

(Monthly
blooming) 29c

This new and wonderful Rose is a beautiful shade of rose-pink. The long buds are of ideal form and they open perfect. Its pronounced tea fragrance will attract all Rose lovers. Ideal for cut-flower and bedding purposes. 1-yr., 29c ea.; 3-inch pot size, 45c ea. 2-yr. plants, 75c ea.; 3 for \$2.14. 3-yr. size, \$1.35 ea.; 3 for \$3.85.

Double White Killarney

(Monthly blooming.) 24c

Flowers very large; beautifully formed; of creamy-white tint; most refined looking. A first-class cutting and blooming grandly out of doors. 1-yr. 24c ea.; 3-inch pot size, 45c ea. 2-yr. plants, 75c ea.; 3 for \$2.14. 3-yr. size, \$1.15 ea.; 3 for \$3.28.

Red Columbia

(Monthly Blooming.) One 30c

of the freest bloomers in existence. A beautiful scarlet-crimson of exquisite shade. Semidouble, with beautiful foliage in profusion. One of the finest varieties; of great merit. 1-yr., 30c ea.; 3-inch pot size, 45c ea. 2-yr. plants, 75c ea. 3-yr. size, \$1.20; 3 for \$3.42.

SPECIAL OFFER 5 ROSES

On this page

1 Yr. size—\$1.24

2 Yr. size—\$3.62

All 5 on this page (in-
cluding America).

Extra size—\$5.42

Amelia Gude Yellow-32c

(Monthly blooming.) A wonderful new Rose. Beautiful, deep, chrome-yellow with golden orange and golden yellow shadings. Flowers are perfect in both shape and form; the flower is sweetly fragrant. 1-yr., 32c ea.; 3-inch pot size, 45c ea. 2-yr. plants, 70c ea.; 3 for \$2.00. 3-yr. size, \$1.25.

ROSE AMERICA

PEACH PINK strong fragrance, giving it all the essential points that make a rose attractive to the garden lovers of today. The flowers of America are of unusual size. The long spiral buds develop into immense double blooms holding their color through the full development of the flower. The handsome graceful bronze wood, polished cedar green with heavy leathery foliage, comes from a vigorous growth that is decorative in itself. In this new rose, well named, wonderfully colored and highly fragrant, we find all the essentials necessary to a perfect garden rose, and it will most assuredly be received with favor the country over. 1-yr., 28c ea.; 3 for 80c; 3-inch pot size, 45c ea. 2-yr. plants, 70c ea.; 3 for \$2.00. 3-yr. size, \$1.00; 3 for \$2.85. Selected plants, \$1.50.

28c

EACH

IF YOU WISH ORDERS HELD be sure to so mark your order. Otherwise, we will assume your order is wanted at once, and will make shipment without further instructions. Many customers send their orders during winter months for delivery at proper planting time.

ROSE AMERICAN LEGION

Blood red in color, surpassing fragrance, with beautiful beech-green foliage.

Blood Red (Monthly blooming.) **25c**

A wonderful Rose of gigantic size, and of surpassing fragrance. Its intense lasting, dark red flowers are carried on rigid flower stocks of erect growth. Buds are large, heavily petaled, opening full and into beautiful form. A splendid cut-flower Rose. 1-yr., 25c ea.; 3 for 72c; 12 for \$2.40. 2-yr., 75c ea.; 3 for \$2.14; 12 for \$7.20. 3-yr., \$1.25 ea.; 3 for \$3.56.

Lady Hillingdon
Yellow (Monthly blooming.) **24c**

A deep shade of yellow which does not easily fade. Everybody can grow it, and have it in quantity. Pretty, narrow foliage. Buds very slender and graceful. Very free in the production of flowers. 1-yr., 24c each; 3 for 68c; 12 for \$2.30. 2-yr., 60c each; 3 for \$1.70; 12 for \$5.66. 3-yr., \$1.15 each.

Fragrant La France

Wonderfully famous in Name. Exquisite in Coloring. Unequaled in Fragrance.

Soft Pink (Monthly blooming.) **24c**

Whatever the opinions of rosarians, relative to the hundreds of Roses now in cultivation, all must give way in distinctiveness to the world famous Rose La France. Color exquisite soft pink shaded silvery-rose. 1-yr., 24c each; 3 for 68c; 12 for \$2.30. 2-yr., 65c each; 3 for \$1.85; 12 for \$6.24. 3-yr., \$1.10 each.

Md. C. Martinette
Coppery Orange (Monthly blooming.) **25c**

Color, rich coppery orange. Blooms full and very fragrant with distinct and beautiful shades. The buds open cup shaped and expand fully to a large and finely formed flower. 1-yr., 25c each; 3 for 72c; 12 for \$2.40. 2-yr., 75c each; 3 for \$2.14; 12 for \$7.20. 3-yr., \$1.15 each.

Premier (Monthly blooming.) **32c**
Glowing Pink A new variety. Truly a big Rose that is ideal among the Ever-bloomers; stiff stems; flowers upright

and what is more remarkable, the stems are almost free from thorns. Flowers large; broad petaled, glorious rose-pink. Foliage large, dark green. Deliciously fragrant. Claims the Premier place among American Roses. 32c each; 3 for 90c; 12 for \$3.07. 2-yr. plants, 60c each; 3 for \$1.70; 12 for \$5.66. Strong 3-yr. plants, \$1.15 each.

Milady Possesses all the desirable features of a **24c**

Dark Red Rose for the amateur grower, such as color, freedom of bloom and hardiness. Rich velvety crimson, with darker shading toward the center. 24c each; 3 for 68c; 12 for \$2.30. 2-yr. plants, 65c each; 3 for \$1.85. Extra large plants, \$1.25 each.

Ophelia (Monthly blooming.) **26c**
Salmon Rose The most beautiful Rose of the century. It was

raised by Wm. Paul & Sons, the celebrated English Rose Growers. The color is salmon-flesh, shaded with rose. Flowers strongly perfumed. Bushy and free branching; blooms freely. Nice plants, 26c each; 3 for 74c; 12 for \$2.50; 2-yr. plants, 70c each 3 for \$2.00; 12 for \$6.72; 3-yr. plants, \$1.10.

A Grand Garden Rose

A grand Rose of wonderful color, fragrance and foliage.

A Rose for

every garden of every American home.

Price 1 yr. \$.25
2 yr. .75
3 yr. 1.25



American Legion. A grand new Garden Rose of beautiful coloring, wonderful fragrance, and grand foliage, 25c, 75c, \$1.25.

SPECIAL OFFER--One each of the Roses on this page, 1-yr. size \$1.65 7 Roses, 2-yr. size \$4.28. 7 Roses, 3 yr. size \$7.50.

FREE--If you send us an order amounting to \$1.00 from a friend or neighbor who is not now a customer of ours, we will send you any one of the beautiful Roses (1-yr.) shown in colors on the front cover of this book free. If order amounts to \$2.50 we will send you any three of the Roses (1-yr.). If order amounts to \$5.00 from a friend or neighbor, not now a customer, we will send you the six Roses (1-yr.) on front of cover of this catalogue.

McGregor's Superior and Dependable Garden Roses



THESE ROSES show the wonderful results achieved by the most noted Rose specialists of this country and Europe. Not only does the collection represent the best colors known in Roses, but shows many beautiful shades and color combinations not found in the ordinary varieties. We believe the collection especially in size, to be one of superior merit and especially adapted to our climatic conditions. Each and every variety is a perfect gem in its particular color and form.

Comtesse de Cassagne 32c

COPPERY PINK (Monthly blooming.) Rich coppery-pink, shaded clear rose. Color curiously variable, sometimes coming entirely yellow. Flowers very large, globular and very double. Strong fragrance. Vigorous and profuse bloomer. 1-yr., 32c ea.; 3 for 90c; doz., \$3.07. 2-yr., 75c ea.; 3 for \$2.14; doz., \$7.20. 3-yr., \$1.25.

Mrs. Arthur Robert Waddell

ROSY SALMON (Monthly blooming.) A delicate, soft, rosy-salmon variety, handsome in half-expanded form. Free-flowering garden variety that should be in every collection. 1-yr. plants, 28c each; 3 for 80c. 2-yr. plants, 70c each; 3 for \$2.00. 3-yr. plants, \$1.25 ea.

Hadley 26c

DARK CRIMSON (Monthly blooming.) A dark colored Rose for one and all. Grown to perfection in all parts of the country. In color it is a deep velvety crimson; retains its brilliancy at all seasons of the year. Outstanding. 26c each; 3 for 74c. Strong 2-yr. plants, 70c each; 3 for \$2.00. Heavy 3-yr. size, \$1.25 each.

Geo. C. Waud 28c

ORANGE VERMILION (Monthly blooming.) Very impressive. Large, full, conical blooms of a most unusual color—orange-vermilion. Robust growing, strong tea perfume. First class Distinct. 28c each; 3 for 80c. 2-yr. plants, 70c each; 3 for \$2.00. 3-yr. plants, \$1.25 each.

Red Giant 30c

ROSY CARMINE A giant in every sense of the word. Robust growing; large buds which open into big, heavy blooms of bright, rosy carmine. Magnificent 1-yr., 30c ea.; 3 for 80c; doz., \$2.88. 2-yr., 75c ea.; 3 for \$2.14; doz., \$7.20; 3-yr., \$1.20.

Lady Pierre 29c

COPPERY REDDISH SALMON (Monthly blooming.) Deep coppery reddish-salmon, inside of petals apricot-yellow flushed fawn and copper; an ideal variety. Full flowers, opening freely in all weathers, flowering in immense profusion. Finest of all garden Roses for massing, cutting or ordinary garden decoration. 1-yr., 29c each; 3 for 83c; dozen, \$2.78. 2-yr., 75c each. 3-yr., \$1.25.

SPECIAL OFFER Any 6 of the 1-yr. roses on this page for \$1.71. All 12 of the 1-yr. roses for \$3.32. Any 6 2-yr. roses for \$4.10. All 12 2-yr. roses for \$7.75. Any 6 3-yr. roses for \$7.15. All 12 of 3-yr. roses on page \$13.25.

White Ophelia 24c

DAYBREAK PINK (Monthly blooming.) A beautiful garden variety, producing large flowers of snowy white, sometimes showing a daybreak pink in the center on opening. Petals are large and beautifully formed. Delightfully fragrant. 1-yr., 24c ea.; 3 for 68c; dozen, \$2.30. Nice 2-yr., 60c each; 3 for \$1.70; dozen, \$5.66. 3-yr., \$1.25.

Lady Alice Stanley 27c

CORAL ROSE (Monthly blooming.) Absolutely perfect in every way; form, color, size, freedom of bloom and fragrance are all fully developed. It is a beautiful shade of coral-rose, the inside of the petals shading to flesh-pink with deeper flushes. 1-yr. plants, 27c each; 3 for 77c. 2-yr. plants, 70c; 3 for \$2.00. 3-yr. plants, \$1.25; 3 for \$3.56.

Duchess of Wellington 28c

SAFFRON YELLOW (Monthly blooming.) Intense saffron-yellow, stained with deep crimson, changing to a deep coppery saffron-yellow as the flowers develop. The flowers are fairly full, with large petals, great substance, delightfully fragrant and very free-flowering. 1-yr. plants, 28c; 3 for 80c. 2-yr. plants, 70c each; 3 for \$2.00. 3-yr. plants, \$1.25 each; 3 for \$3.56.

Mme. Leon Pain 28c

SILVERY SALMON (Monthly blooming.) Entirely distinct in color, a silvery-salmon, with deeper orange-yellow, shaded center, the reverse of petals being salmon-pink. Flowers large, full; well formed; very free-flowering. A splendid bedding variety. 1-yr. plants, 28c each; 3 for 80c. 2-yr. plants, 75c each; 3 for \$2.14. 3-yr. plants, \$1.25 each; 3 for \$3.56.

Mrs. S. K. Rindge 35c

CHROME YELLOW (Monthly blooming.) Beautiful and distinct. Clear, rich, chrome-yellow, which as the flowers mature, become suffused with salmon-pink. The flowers are of a good size, moderately double; produced freely and continuously. 1-yr. plants, 35c ea.; 3 for \$1.00. 2-yr. plants, 90c each. 3-yr., \$1.35.

Queen of Fragrance 28c

SHELL PINK (Monthly blooming.) A Rose masterpiece. Beautiful shell pink tipped with silver, bright and pleasing. Its powerful and delicious fragrance has won it many cups and medals. An abundant bloomer. Fascinating. 1-yr. plants, 28c; 3 for 80c. 2-yr. size, 80c; 3 for \$2.28. 3-yr. size, \$1.25 each.

McGregor's Choice Monthly Blooming Garden Roses



Illustration shows the vigor of bushes and size of flowers that may be secured the first year from large 3-year Roses.

IN THIS COLLECTION we have grouped together 12 of the finest Garden Roses. They make up a collection of Monthly Blooming Roses, rapidly taking the foremost rank. This collection not only combines the free flowering habit of the Garden Rose with the rich and varied colors but also inherits unusual hardiness.

Lady Ursula (Monthly blooming.) A truly magnificent Rose of **25c**
FLESH PINK vigorous, erect growth; exceedingly free blooming during entire summer and autumn. The color is a delightful tone of flesh-pink, distinct from all others; delicately tea-scented. 1-yr. plants, 25c each; 3 for 72c. 2-yr. plants, 75c; 3 for \$2.14. 3-yr. plants, \$1.25; 3 for \$3.65.

Caroline Testout (Monthly blooming.)
 Flowers large—satiny rose—of La France form.

SATINY ROSE The petals are large and of the **27c**
 La France form; edged and bordered with silvery-rose. Flowers and buds are extra large and of elegant form; the color is brilliant, satiny rose, deepening at center to clear red. We recommend it as one of the best of the many Roses introduced for outdoor culture. 1-yr. plants, 27c each; 3 for 77c. 2-yr. plants, 75c each; 3 for \$2.14. 3-yr. plants, \$1.25 each; 3 for \$3.56.

La Tosca (Monthly blooming.) "A Rose of great beauty." Soft pink, **32c**
SOFT PINK tinted with rosy-white and yellow; large full blooms; very free flowering. No garden Rose will give more satisfaction than this one. Unusual value. 32c each; 3 for 90c. 2-year plants, 75c each; 3 for \$2.14. 3-year size, \$1.30 each; 3 for \$3.65.

Betty (Monthly blooming.) After this Rose becomes established it produces blooms of **26c**
COPPERY ROSE marvelous beauty, particularly so in the autumn. Its large deliciously-scented flowers are of a glowing coppery-rose color, suffused with a golden sheen. 1-yr. plants, 26c each; 3 for 74c; 2-yr. plants, 70c each; 3 for \$2.00. 3-yr. plants, \$1.25 each; 3 for \$3.56.

Souvenir de Claudius Pernet (Monthly blooming.)
SUNFLOWER YELLOW **50c**
 A most vigorous grower of erect branching habit, brilliant green foliage. Exquisitely shaped buds on long, stiff stems. Large flowers of striking sunflower-yellow, deeper in center. Price, 1-year plants, 50c; 3 for \$1.43. 2-yr. plants, 90c each; 3 for \$2.56. 3-yr. plants, \$1.50; 3 for \$4.28.

Mme. Ravary (Monthly blooming.) A splendid full double flower of a rich nanken-yellow, becoming lighter as the flower expands; very fragrant. Price, 1-yr. plants, 24c each; 3 for 68c. 2-yr. plants, 70c each; 3 for \$2.00. 3-yr. plants, \$1.25 each; 3 for \$3.56.

SPECIAL OFFER Any 6 of the 1-yr. roses on this page for \$1.77. All 12 1-yr. roses for \$3.33. Any 6 2-yr. roses for \$4.28. All 12 2-yr. roses for \$8.08. Any 6 3-yr. roses for \$7.02. All 12 of the 3-yr. roses for \$13.26.

Miss Lolita Armour **40c**
GOLDEN CORAL (Monthly blooming.) Absolutely distinct from all other varieties. Flowers large, and double. Delightfully fragrant. Flowers expand and develop to a deep coral-red with a golden coppery-red suffusion; base of petals rich golden-yellow. 1-yr. plants, 40c each; 3 for \$1.14. 2-yr. plants, 85c each; 3 for \$2.42. 3-yr. plants, \$1.25; 3 for \$3.56.

Covent Garden (Monthly blooming.) A rich, deep **40c**
DEEP CRIMSON crimson of splendid form. A very promising red Rose, being very large and double, with long, stiff stems, and very fragrant. Free bloomer and vigorous grower. 1-yr. plants, 40c each; 3 for \$1.14. 2-yr. plants, 90c each; 3 for \$2.56. 3-yr. plants, \$1.35; 3 for \$3.85.

Edel (Monthly blooming.) Pure white with faintest ivory shading at base. Flowers **35c**
PUREST WHITE large, double and well built. A most vigorous grower and very free-blooming. A very remarkable Rose and delightfully fragrant. Price, 1-yr. plants, 35c each; 3 for \$1.00. 2-yr. plants, 85c each; 3 for \$2.42. 3-yr. plants, \$1.25 each; 3 for \$3.56.

Crusader (Monthly blooming.) A big, strong growing variety, robust **30c**
VELVETY MAROON and rugged in every characteristic; the growth is heavy and the flower stems strong and heavy. It is free flowering and the blooms are big and double; in color, a rich velvety-maroon. 1-yr. plants, 30c each; 3 for 85c. 2-yr. plants, 75c each; 3 for \$2.14. 3-yr. plants, \$1.35 each; 3 for \$3.85.

Golden Ophelia (Monthly blooming.) A most pleasing, delicate tint of salmon-flesh **28c**
GOLDEN YELLOW —with pretty golden-yellow suffusions. A Rose that is admired by everyone. Its flowers are held erect on long stiff stems, are of perfect form and of good size. 1-yr. plants, 28c each; 3 for 80c. 2-yr. plants, 75c each 3 for \$2.14. 3-yr. plants, \$1.25 each; 3 for \$3.56.

Mme. Edouard Herriot **35c**
CORAL RED (Monthly blooming.) The Daily Mail Rose, Its buds are coral-red, shaded with yellow at the base. Open flowers of medium size, semi-double; superb coral-red, shaded with yellow and bright rosy-scarlet passing to shrimp-red. 1-yr. plants, 35c each; 3 for \$1.00. 2-yr. plants, 85c each; 3 for \$2.42. 3-yr. plants, \$1.35 each; 3 for \$3.85.



THREE WONDERFUL ROSES
The National Trio

A trio that earned its title. In size, color, form and fragrance, they are unexcelled. All hardy, vigorous growers. A wonderful combination.

These three varieties have no rivals among Roses. They are varieties for both amateur and professional, thriving anywhere and blooming under more varying conditions than many other varieties. There are other Roses that are a real delight, and others that one should grow, but none excel in all points the National Trio.

THE NATIONAL ROSE OF AMERICA
American Beauty

PRIZE RED ROSE, GREATEST OF ALL

CARMINE RED (Hardy June blooming.) **35c**
 hardy Rose of

largest size, having everblooming qualities of the Tea Rose with the delicious odor of the Damask or Moss Rose. Color a deep, brilliant rosy-carmine, shaded toward the center rich carmine-crimson. Makes the heaviest stems and largest bush, not being unusual to see a rampant bush with a dozen canes as thick as one's finger, several feet in height. Unquestionably the most popular Rose now before the public. Should be protected out-doors in winter. Sold under positive guarantee as being true to name. Nice 1-yr. plants, 35c each; 3 for \$1.00. Larger 1-yr., 50c each; 3 for \$1.43. 2-yr., 75c, 3 for \$2.14. Heavy 3-yr. plants, \$1.25, 3 for \$3.56.

White American Beauty (Frau Karl Druschki)

SNOW WHITE (Hardy June blooming.) **30c**
 This magni-

ficent variety has taken first prize at all great flower shows of Europe. Splendid buds; immense flowers 4 to 5 inches across; perfectly double; delightfully fragrant. Shining green leaves, elegantly veined; healthy, vigorous grower; hardy. A constant abundant bloomer. The most beautiful snow-white hardy Rose.

Nice 1-year. plants, 30c each; 3 for 85c. Larger 1-yr., 50c each; 3 for \$1.43. 2-yr., 75c each; 3 for \$2.14. Heavy 3-yr. plants, \$1.25 each; 3 for \$3.56.

Pink American Beauty (Radiance)

ROSE PINK (Summer blooming.) **26c**
 This giant-

flowering Rose stands head and shoulders above all other Roses of its class. Flowers lovely rose-pink, somewhat of the June Rose type. Valuable as summer cut-flower variety. 1-yr. plants, 26c; 3 for 74c. Larger 1-yr., 50c each; 3 for \$1.43. 2-yr. plants, 75c each; 3 for \$2.14. Heavy 3-yr. plants, \$1.25 each; 3 for \$3.56.

Special Offer 82c

Red, White and Pink American Beauties

In shapeliness and color, fragrance and form the three varieties offered here have no rivals among Roses.

The three in 1-year size	82c	The three in 2-year size	\$1.85	The three in 3-year size	\$3.25
--------------------------	------------	--------------------------	---------------	--------------------------	---------------

The American Beauty Trio, the Unsurpassed Cut Flower and Garden Roses. Giant Flowers, Long Stemmed, red, white and pink.

THE MCGREGOR BROS. CO., Seed, Bulb Plant Growers, Importers, Merchants, Springfield, Ohio, U.S.A.

Chateau Vougeot 30c

Velvety Crimson (Monthly blooming—hardy with protection.) The marvelous coloring of this Rose makes it the most remarkable variety in its class yet raised. The color is a deep rich, velvety-crimson. The bloom upon its huge petals is a revelation in coloring; the form of the blooms is faultless and perfect; very large and quite full. 30c each; 3 for 85c; 12 for \$2.88. 2-yr. plants, 75c each; each; 3 for \$2.00. Large 3-yr. size, \$1.35 each.

Md. J. Guillemont 25c

Saffron Yellow (Monthly blooming—hardy with protection.) One of the most beautiful Roses grown, especially the bud or semi-expanded form. Color, deep saffron-yellow, opening canary with dark golden shadings; blooms large. 1-yr. plants, 25c each; 3 for 72c; 12 for \$2.40. 2-yr. plants, 60c each; 3 for \$1.70; 12 for \$5.66. Strong 3-yr. plants, \$1.00 each; 3 for \$2.85.

Etoile de Lyon 22c

Golden Yellow (Monthly blooming.) Rich golden-yellow, a strong, healthy and vigorous grower, immense bloomer, bearing flowers and buds early and late. The flowers are very deep, rich and full; very sweet. 22c each; 3 for 63c; 12 for \$2.10. 2-yr. plants, 65c each; 3 for \$1.85; 12 for \$6.24. Strong 3-yr. plants, \$1.00 each; 3 for \$2.85.

William Shean 24c

Clear Pink (Monthly blooming.) Beautiful pure pink, with delicate tinting. The plant makes a sturdy, well formed bush that will give satisfaction anywhere. Very free blooming and distinct. 24c each; 3 for 68c; 12 for \$2.30. Two-year, 60c each; 3 for \$1.70; 12 for \$5.66. Three-year, \$1.00 each.

TOBACCO DUST, FINE

For green and black Aphid, Flea-beetles, etc. A splendid fertilizer and insect preventative, in the ground and around roots. 18c lb., 5 lbs. 65c, 10 lbs. (by express) \$1.00.



Chateau Vougeot—A gorgeous Black Rose that bears freely; blooms deepest velvety or blackest crimson. 30c each.

Pink Killarney 30c

Shell Pink (Monthly blooming.) This queen of the Irish Roses excels any other of its class. The color is deep, brilliant and sparkling shell-pink, of the most exquisite shade. 1-yr. plants, 30c; 3 for 85c. 2-yr. plants, 70c; 3 for \$2.00. 3-yr. \$1.25; 3 for \$3.56.

President Taft 24c

Pink (Monthly blooming.) It is without question the most remarkable of all Pink Roses. Has shining, intense deep pink color possessed by no other Rose. A vigorous free branching grower with large full flowers carried on stiff erect stems. Nice 1-yr. plants, 24c each; 3 for 68c; per dozen, \$2.30. Large 2-yr. plants, 60c each; 3 for \$1.70; per dozen, \$5.66. Strong 3-yr. plants, \$1.00 each; 3 for \$2.70.

Souv. de Pierre Notting 24c

Apricot Yellow (Monthly blooming.) Color, apricot-yellow, blended with coppery-yellow; long bud opening to large fine-formed flowers; a distinct variety that has been awarded many medals. 1-yr. plants, 24c each; 3 for 68c; 12 for \$2.30. 2-yr. plants, 60c each; 3 for \$1.70; 12 for \$5.66. 3-yr. plants, \$1.00 each.

Killarney Brilliant 30c

Sparkling Pink (Summer blooming, hardy with protection.) Distinct novelty, which is undoubtedly the best of the Killarney type. This is the sport from the original Killarney in which we have a Rose far more intense in coloring. It is also larger and more double than its parents. Price, 30c ea.; 3 for 85c. 2-yr. plants, 70c ea.; 3 for \$2.00. Large size 3-yr., \$1.35 each.

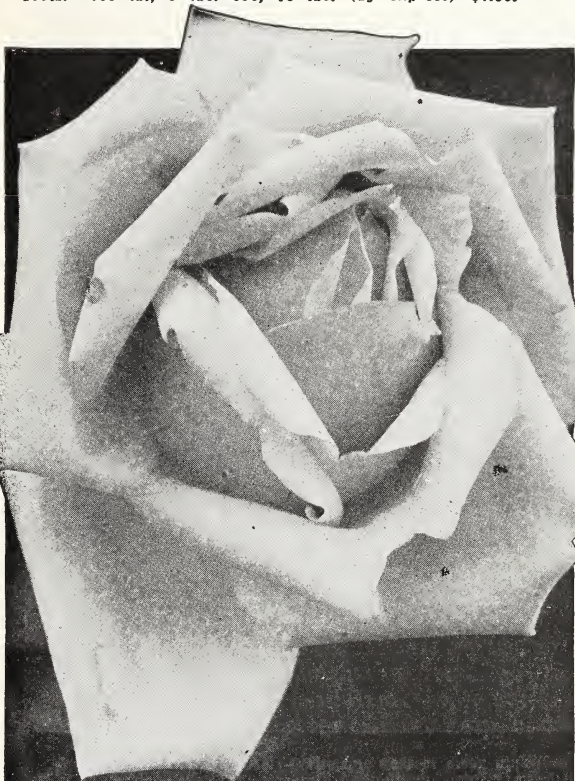

KILLARNEY BRILLIANT—The one perfect clear pink Tea Rose —A garden Rose that never disappoints in quality or quantity. One-year plants, 30c; 2-yr. plants, 70c; 3-yr., \$1.35.

Special Offer Any 5 Roses on this page, 1-year size, \$1.10; any 5 2-year plants, \$2.95. All 8 Roses on this page, 1-year plants, \$1.60; the 8 in 2-year plants, \$4.20.

The World Famous BOSTON FERN

"No Single Decorative Plant Has Ever Proven More Popular."
MOST POPULAR HOUSE PLANT GROWN This Fern is one of the best known varieties grown, and in the long years of its cultivation has proven worthy of a place in every home. Considered the most valuable house plant to be had.

It is of easy culture and a very rapid grower, producing fronds of unusual length, frequently measuring six to eight feet in length. Its unusual freedom of growth without special care has made it popular with all admirers of house plants. Price, nice young plants, 19c; 3 for 54c. Stronger plants, 35c. Large plants, 65c. Larger plants, 85c.



Bush Boston 26c ea.

A compact growing sport of the original Boston Fern. Produces more fronds, making much bushier plant. First-class, 26c ea.; 3 for 74c. Larger plants, 55c ea.; 3 for \$1.57. Extra large, 90c ea.; 3 for \$2.56.

Baby's Breath Fern. Dainty textured foliage. 30c and 85c.

Baby's Breath Fern 30c

A handsome new variety of the Elegantisima type, somewhat resembling N. Whitmanii, but with finer "Ostrich plume" foliage. It is a compact, very easy grower and will thrive under all ordinary conditions, making an exceptionally rapid growth and producing a plant in rare beauty and perfection in a dwelling house, without much care and attention. The fronds are very fine and filmy, on which account it has been called by some the Lace Fern. It is an improved variety and the best of its type. Nothing is daintier than well-grown specimens in any size. Nice young plants, 30c each; 3 for 85c; 12 for \$2.88. Stronger plants, 60c each. Larger plants, 85c; 3 for \$2.40.

Special Offer I each of the six Ferns on this page. Nice young plants, \$1.25. I each—Medium large plants, \$2.85. I each—Extra large plants, \$4.75.



The Original Boston Fern, *Nephrolepis Bostonensis*. Its freedom of growth without essential care has made it popular with admirers of beautiful house plants. 19c, 35c, 65c, 85c.

Gold Medal Fern Whitmanii

VALUABLE ON ACCOUNT OF ITS EASY CULTURE

Dense and Compact Different and distinct in compactness of growth and the subdivision of its fronds. While fronds are broad and heavy, plants have a graceful appearance. Wonderfully valuable on account of its easy culture and hardiness. Its distinguishing characteristics are its dark green foliage, its dense and compact growth and its irregular shaped fronds, which are heavily imbricated, the pinnae overlapping and so formed as to resemble miniature ferns. Price, nice young plants, 29c each; 3 for 83c. Stronger plants, 55c each. Large plants, 75c and 90c each.

Hanging Basket Fern 24c

It makes a charming ornamental plant for the window or conservatory in winter, and is equally valuable for vases, baskets and porch boxes in the summer. This Fern is a strong, vigorous plant, requires but little attention, and keeps on growing fresh and green, year after year. Nice plants, 24c each; 3 for 68c; 12 for \$2.30. Heavier plants, 48c each; 3 for \$1.35. Largest size, 75c each.



Gold Medal Fern, Whitmanii

Fluffy Ruffles Fern 35c

Nephrolepis Superbissima
DARK FEATHER FOLIAGE This new Fern is quite different from all Ferns. Its distinguishing characteristics are its dark green foliage, darker than any other Fern. Its dense growth, much more compact, and its irregular shaped fronds, which gives it the name of "Fluffy Ruffles Fern" are so formed as to resemble miniature Ferns, giving it the appearance of a Fern within a Fern. Nice plants, 35c; 3 for \$1.00; 12 for \$3.36. Heavier plants, 60c; 3 for \$1.70. Larger sizes, 90c and \$1.10 each.



"Fluffy Ruffles Fern." *Nephrolepis Superbissima*. 35c, 60c, 90c, \$1.10 each.



Hanging Basket Fern, New and attractive fronds produced constantly. 24c, 48c, 75c, \$1.00.



**Everblooming
Coral Begonia** 24c

(Sandersonii.) One of the best flowering Begonias. The flowers are crimson-scarlet in color, borne for months at a time. Leaves are slightly edged with scarlet. An unusual Begonia.

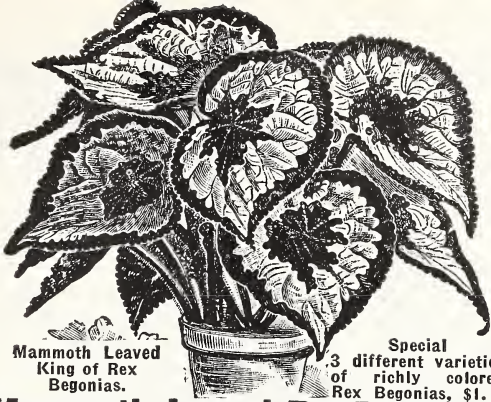

Mammoth Leaved King of Rex Begonias. Special 3 different varieties of richly colored Rex Begonias, \$1.

Mammoth Leaved Rex Begonias

The most wonderful Begonia in the world. Mammoth leaves of rich metallic lustre, and colors blending from brightest green, glistening silver and orange to beautiful plum hues. Flowers bluish-pink. Strong plants, 35c each; 3 for \$1.00; per dozen, \$3.36. Larger plants, 50c each, 3 for \$1.43; per doz., \$4.80.

25c 25c



**Everblooming Begonia
CHRISTMAS
RED** 22c

Foliage rich, glossy green, shaded deep bronze; flowers bright cherry, changing to coral-red. 22c each; 3 for 63c; 6 for \$1.19; 12 for \$2.10.



Coralline Lucerne 32c

Blooms last from a month to six weeks, borne in immense clusters, almost hiding the plant. Color bright coral-red, changing to delicate pink. Nice plants, 32c; 3 for 90c. Stronger plants, 40c; 3 for \$1.14. Larger plants, 60c; 3 for \$1.70.

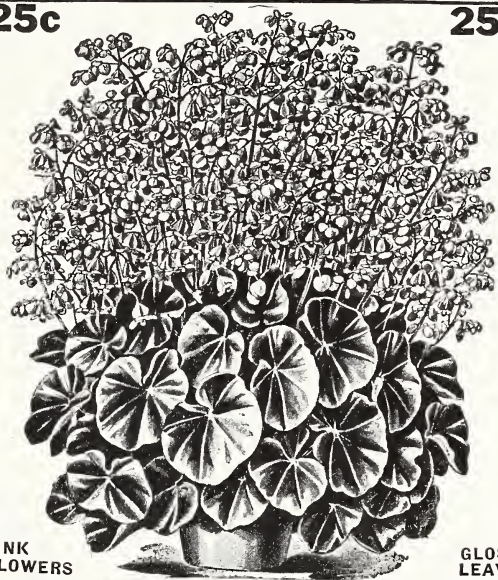

THE BEEFSTEAK BEGONIA (Feastii) 25c

Spreading habit, circular leaves of heavy texture, red beneath, above a glossy olive-green, oil-like cast. Dainty coral-red flowers. Grown as easily as a Geranium. 25c each; 3 for 72c; 12 for \$2.40. Large plants, 40c; 3 for \$1.10. Extra large plants, 65c each.



Thurstonii 32c

A large growing plant and a perpetual bloomer. Flowers rosy pink, in clusters, leaves large, like polished jade, of an emerald green color; dull, blood red underneath; very ornamental. Grows about 3 feet high. Always in flower. 32c each; 3 for 90c; 6 for \$1.73. Larger plants, 50c each, 3 for \$1.43.



Flowering Beg. Chatelaine Supreme.

**Rose-Pink Begonia
Chatelaine Supreme** 22c

A thrifty Begonia that flowers at all times. Its mass of color—rose, shading darker—makes it an outstanding porch or window garden decoration. Ornamental foliage. 22c each; 3 for 68c; 12 for \$2.30.

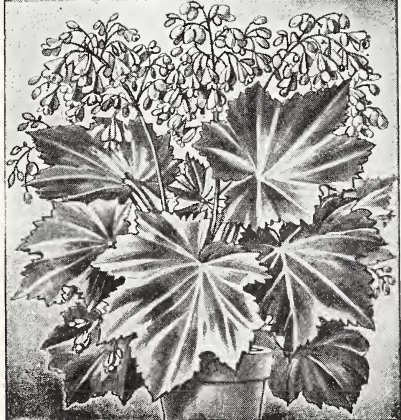

New Begonia Venus 54c

A new and distinctly "different" Begonia. Its dark, glossy, bronze-green, deeply cut leaves combined with its free-flowering habit, make it one of the most attractive plants that can be grown. Blooms the year around. 54c each; 3 for \$1.42. Larger plants, 75c; 3 for \$2.14.



**TREE BEGONIA
Argentata Guttata**

Grows 3 to 4 feet tall. Purple-bronze leaves, oblong in shape with silver markings; white flowers. 24c; 3 for 68c; 6 for \$1.30. Larger plants, 50c each; 3 for \$1.43.

SPECIAL OFFER—Any 5 Begonias offered on this page for \$1.24.

Special Offer—All 9 Begonias offered on page, including Mammoth Rex, and Beefsteak Begonias for \$2.24

Catherina
Light
Lavender
Blue

A most beautiful variety, producing large, well opened, lily-shaped flowers, closely set on spikes carrying many buds. Several flowers are open at one time, and they last unusually well when cut. Color—an exquisite soft, light lavender-blue, lower petals a little darker blue with a brownish-red blotch. A most charming variety and a delight to all flower lovers. Price, 24c each; 3 for 68c; 6 for \$1.30; dozen, \$2.30.

24c
EACH

For Other
Fancy Gladiolus, and
Low-Priced
Mixed Gladiolus see
page 29.

**Mammoth
Orchid
Flowering
Gladiolus
Catherina**

24c

Fancy Large Flowering
GLADIOLUS

The present day Gladioli is a wonderful flower. We find no summer blooming plants more easily grown; more dependable for flowers, or more gorgeous in colorings. Blooms last longer than flowers of most other plants.
America, Pale Pink-8c Exquisite soft, pale pink, tinted lavender. Popular everywhere. 8c; 3 for 23c; per dozen, 77c.

Anna Eberius, Velvety Purple-25c Dark velvet purple. Throat deeper shade. First-class highly recommended. Nothing better. 25c; 3 for 72c; doz., \$2.40.

American Beauty (Diener's) Brilliant American Beauty color. Throat striped with ruby. Large flaring blossoms. Distinctive variety. \$1.00 ea.; 3 for \$2.85; doz., \$9.60.

Baron Hulot, Violet Purple-12c Dark violet, bordering on violet purple. Considered one of the best of the blue class. 12c; 3 for 34c; doz. \$1.15.

Pink Perfection, La France Pink-16c Large flowers of La France pink. Beautiful. 16c; 3 for 46c.

Butterfly, Salmon Yellow-12c Large, pale salmon-yellow. Throat fine shade of deeper yellow. Distinctive. The peer of the Primulinus family. 12c; 3 for 34c; dozen, \$1.15.

Pink Wonder Finest production of the lighter pink varieties, immense flowers, beautifully formed, first-class. 42c ea.; 3 for \$1.20; doz., \$4.04.

Evelyn Kirtland, Rose Pink-19c Charming rose-pink blooms. Very popular. 19c; 3 for 54c; doz. \$1.82.

Mary Pickford Delicate creamy white, throat of soft yellow. 35c each; 3 for \$1.00.

Panama-10c Wax-like flowers of sparkling pink. 10c; 3 for 28c; doz. 96c.

Gretchen Zang-18c Melting shade of salmon-pink, blending into scarlet. 18c; 3 for 52c; doz. \$1.73.

Herada-20c Glistening and clear mauve, deeper markings in throat. Distinctive. 20c; 3 for 57c; doz. \$1.92.

Orange Glory A splendid shade of rosy-orange. Exquisitely ruffled. 25c; 3 for 72c; dozen, \$2.40.

Halley-8c Salmon-pink with rosette tinge. A choice cut flower. 8c; 3 for 23c; doz. 77c.

Louise, Lavender-30c Clear pure lavender of bluish tinge. The finest lavender yet produced. 30c; 3 for 85c; dozen, \$2.88.

Mrs. F. Pendleton, Pink-12c Vivid carmine pink with waxy-white ground. Throat brilliant scarlet blotch. Very desirable. 12c; 3 for 34c; doz. \$1.15.

Mrs. Frances King, Scarlet-8c Giant flowers of scarlet. Fine cut flowers. 8c; 3 for 23c; doz. 77c.

Lily Lehman, Blush White-18c Blush white, lily appearance. An outstanding variety. 18c; 3 for 52c; doz. \$1.73.

Youell's Favorite, Carmine Rose-25c A mingling of carmine-rose and cream. 25c; 3 for 72c; dozen, \$2.40.

Goliath, Blackish Crimson-12c Blackish crimson. Darkest of all. Fine. 12c; 3 for 34c; doz. \$1.15.

Purple Glory, Purple Red-60c Deepest velvety purple with almost black blotches. Extra fine. 60c; 3 for \$1.70; dozen, \$5.66.

Mrs. Watts, Wine Red-14c Glowing wine-red. Best of wine colors. 14c; 3 for 40c; doz. \$1.34.

Rex Rich, velvety red flowers, very large and open. Attractive variety, forms a beautiful bouquet. 85c ea.; 3 for \$2.42; doz., \$8.16.

Scarsdale-12c A deep Hyacinth, shading to lavender-iris with rose tintings. 12c; 3 for 34c; doz. \$1.15.

Yellow Hammer-18c Pure yellow, lightly marked with red in the throat. 18c; 3 for 52c; doz. \$1.73.

Dorothy McKibben-35c The new ruffled pink. Pure apple-blossom tint; extraordinarily early. 35c.

Rose Wells Clear pale rose, with small yellow blotches. Long spikes. 18c ea.; 3 for 52c; doz., \$1.73.

Chateau Thiery Dark orange, yellow spots. Large flowers on well built spikes. 14c ea.; 3 for 40c; doz., \$1.34.

The Grand Gladiolus Catherina, of wonderful color, worth many times its price, 32c; 3 for 90c; 12 for \$2.94.

THE WORLD'S FINEST DAHLIAS

Queen Elizabeth 75c

ROSY PINK (Peony.) Beautiful rosy-mauve pink. Flowers 7 inches across. Stiff stems; clean, strong grower. Extra. 75c each; 3 for \$2.14.

Geisha \$1.00

ORANGE (Peony.) Orange, yellow center, paling towards tips. Twisted and curled. A favorite. \$1.00 each; 3 for \$2.85.

Springfield 45c

RED (Cactus.) Rich amaranthine red. Splendid garden variety. Outstanding. 45c ea.; 3 for \$1.26; doz., \$4.32.

Victoria - - 70c

WHITE (Cactus.) This giant is white, suffused and overlaid soft mauve pink. Splendid 70c each.; 3 for \$2.00.

Dorothy Peacock 35c

LIGHT PINK (Show.) Beautiful clear, light pink blending to white at center. Immense. 35c each; 3 for \$1.00.

Royal Purple 50c

PURPLE (Decorative.) Magnificent. Rare form. Rich royal purple. Vigorous growing; free blooming. Outstanding. 50c; 3 for \$1.43; dz. \$4.80.

Maude Adams 45c

SOFT PINK (Show.) Silvery white, overlaid with soft pink. Sensational. 45c each; 3 for \$1.20.

Indian Chief - 46c

(Colossal Peony.) A wonderful Dahlia. Indian red and gold. Immense flowers on long stiff stems. Extraordinary. 46c ea.; 3 for \$1.32; doz., \$4.42.

McGregor (Hybrid Cac.)

LEMON YELLOW Very large and perfect flowers. A prize winner. \$1.85 each; 3 for \$5.13.

Break O'Day 45c

YELLOW WHITE (Dec.) Sulphur white at tips. Wonderfully colored. 45c ea.; 3 for \$1.28; doz., \$4.32.

Attraction 65c

LAVENDER PINK (Cactus.) Lavender pink. A strong grower and a good bloomer. Elegant. 65c each; 3 for \$1.85.

DAKOTA 65c

(Peony)—Orange bronze, a wonderful bloom. 65c; 3 for \$1.75.

Superior Dahlia Collection

ROMAN GOLD (Peony.) Magnificent soft yellow blooms. Abundant bloomer. Highly prized. 50c ea.

PURPLE MANITOU (Show.) Clear, rich purple. For shows, cutting and the garden. Striking. 48c each.

BLACK BEAUTY (Dec.) Dark crimson-maroon, almost blue-black. Blackest of all. Immense. 55c cents each.

ZEPPELIN (Peony.) Incomparable prize-winning Dahlia from Holland. Fascinating color—soft mauve. 60 cents each.

PURITAN (Cactus.) Perfectly gorgeous snowy-white blooms. Twisted and curled petals of great substance. Luxuriant growing. Grand. 75c each.

MELODY (Show.) Champion canary-yellow, slightly tipped white. Blooms lasting when cut. Should be in every garden. Impressive. 42c each.

Superior Dahlia Collection | each of above 6 new and distinct Dahlias..... **\$2.70**



Dahlia, Indian Chief, (Colossal Peony Type). Indian Red and Gold. 46c.

Millionaire 75c

LAVENDER PINK (Decorative.) Delicate lavender pink with faint pink over-cast. "A Monster Dahlia of Wonderful Color." 75c ea.; 3 for \$2.14.

Emma Slocomb 55c

WHITE (Dec.) Greatly admired at shows. Good form and substance. Clear white. Choice. 55c ea.; 3 for \$1.57.

CHIEFTAIN (Dec.) 75c

CLEAR RED with yellow markings. Very large. 75c ea.; 3 for \$2.14; doz., \$7.20.

Insulinde \$1.75

RUSSET ORANGE (Dec.) Rich yellow, shaded russet-orange. Very large, fine flower. Elegant. \$1.75 ea.; 3 for \$5.00; doz., \$16.80.

Ideal Dahlia Collection

QUEEN MARY (Dec.) Globular flower, full rounded center. Soft shade of pink. A favorite. 55c each.

CHATENAY (Peony.) Wonderful exhibition flower of rosy-pink. Erect growing; good foliage. Outstanding. 48c each.

MINA BURGLE (Dec.) 7 to 8½ inches in diam. Glowing and most brilliant scarlet. Of country-wide fame. 50c each.

PRIMA DONNA (Cactus.) Flowers large, with long twisted petals. Mauve-pink. 40c each.

LAVENDER BEAUTY (Dec.) Soft lavender. Does well in any garden. More blooms to the plant than any other sort. 32c each.

COUNTRY GIRL (Cactus.) Golden yellow. Show of color until the very end of season. Charming. 45c each.

Ideal Dahlia Collection | each of above 6 Dahlias for..... **\$1.92**

Porch, Vase and Hanging Basket Plants



Porch Box Collection No. 1

12 plants, all different, such as Salvias, Dracena, Water Ivy, Wandering Jew, Ostrich Fern, Boston Fern, Vincas, Ivy Geraniums, Coleus, Petunias, Begonias, Verbenas, Geraniums, Cannas, Asparagus, Sprengerii, Russelia, Hibiscus. Price..... **98c**

Porch Box Collection No. 2

For box 8 in. wide by 3 ft. long. 16 plants our selection, such as above list..... **\$1.28**

Porch Box Collection No. 3

For box 8 inches wide by 4 feet long. 22 plants, of our own selection such as given in Porch Box Collection No. 1. In the fall basket can be taken in the house; or plants can be taken from basket and grown in pots. Price..... **\$1.76**

Porch Box Collection No. 4

For box 8 inches wide by 5 feet long. 30 plants of our own selection such as given in Porch Box Collection No. 1. Price..... **\$2.25**



VASE COL. No. 1 10 Plants for vase 10 to 15 inches in diameter, all different, which we will select such as below—Cannas, Asparagus, Sprengerii, Russelia, Boston Fern, Vincas, Ivy Geranium, Coleus, Double Petunias, Single Petunias, Flowering Begonias, Verbenas, Geraniums, Salvias, Dracena Indivisia, Wandering Jew, Water Ivy, Ostrich Plume Fern, Feverfew..... **98c**

VASE COL. No. 2 For vase 15 to 18 in. in diam., 18 plants we will select from such as list above..... **\$1.54**



Hanging Basket Collection No. 5

A collection of graceful decorative plants, especially suitable for hanging baskets, such as: Boston Fern, English Ivy, Lantana, Asparagus, Wandering Jew, Dracena, Double Geranium, Variegated Vinca, Single Petunia, Coleus, Single Geranium, White Daisy.

SPECIAL OFFER — The complete collection of 12 plants. Price..... **\$1.35**



Hanging Basket Collection No. 6

Made up of the choicest varieties for hanging baskets. Will give splendid satisfaction, such as:

Boston Fern, Vincas, Water Ivies, Bright Coleus, Petunias, English Ivies, Red Achyranthus, Begonia, Lantana, Geraniums.

SPECIAL OFFER — The entire collection of 18 plants. Price..... **\$1.69**

(14) **Porch Boxes** We offer well-made painted (White or green) Porch Boxes, size 24x8x6 inches at 85c each. Large size 36x8x6 inches at \$1.25 each; with brackets, handles and screws. (Express only.)

A Collection of
Wonderfully
Beautiful
Roses

4 for
89c

Hardy
as Oaks

All
Prolific
Bloomers

Will Grow
Anywhere

A Grand
Combina-
tion

All
Different
Colors

A Beautiful
Porch or
Pillar Rose
Soft,
Glowing Red;
Immense
Size

The
Wonderful
Climbing
Rose

Climbing American Beauty

"A hardy Climbing Rose which in size of flower, color, form and fragrance is equal to its parent, the grand cut-flower Rose, American Beauty. Blooms anywhere a porch rose will grow."

SOFT GLOWING RED

(Hardy June blooming.) Climbing American Beauty, and American production perfectly hardy, strong growing, canes from 10 to 15 feet in a season, a perfect mass of blooms in June and produces flowers occasionally all through the growing season. The foliage is bright glossy green. The flowers which are 3 to 4 inches in diameter are of a soft glowing red, identical with the American Beauty, and with the same exquisite fragrance. This new Rose will bloom in almost any situation. 1-yr., 22c ea.; 3 for 63c; 12 for \$2.10. 3-inch pot size, 45c; 3 for \$1.28; 12 for \$4.32. 2-yr. plants, 75c ea.; 3 for \$2.14. Strong 3-yr. size, \$1.00. Extra large, \$1.25 ea.

22c

Silver Moon SILVER WHITE

(Hardy June blooming.) One of the first among Climbing Roses. Flowers are four and one-half inches and over in diameter, clear silvery white in color, petals of great substance and beautifully cupped. The center is filled with bright yellow stamens, a very attractive feature. Flowers are delicately fragrant. The foliage is large and abundant, a pleasing shade of bronze-green, glossy and immune from mildew. Price, 1-yr., 28c ea.; 3 for 80c; \$2.69 per doz. 2-yr., 65c ea.; 6 for \$6.24 per doz. Heavy 3-yr., \$1.25 each.

28c

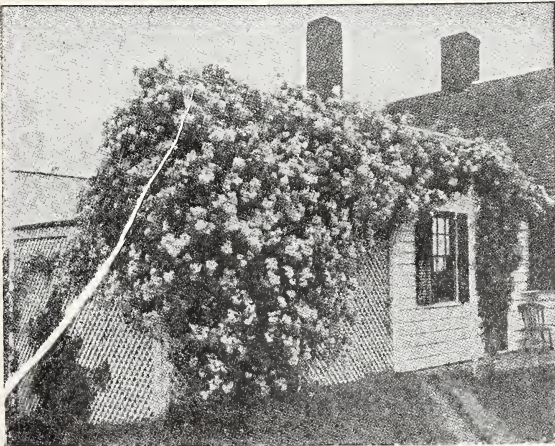

Rose, Dr. W. Van Fleet. "Flowers over four inches across."

Hardy Marechal Niel 24c

GOLDEN YELLOW

(Hardy June Blooming.) (Rose, Gardenia.) There is an unlimited demand for this wonderful Rose, which produces a mass of fragrant, golden-yellow flowers. The blooms very choice, large and of globular shape, almost an exact replica of Marechal Niel. A companion for Climbing American Beauty; has grown over twenty feet in a season; no protection and little care required. 1-yr., 24c ea.; 3 for 68c; 12 for \$2.30; 3-inch pot size, 45c ea.; 3 for \$1.28; 12 for \$4.32. 2-yr. size, 75c ea.; 3 for \$2.14. Strong 3-yr. size, \$1.00. Extra large, \$1.50.

HARDY CLIMBING ROSE

Dr. W. Van Fleet 26c

FLESH PINK

(Hardy June blooming.) Open flowers are over four inches in diameter. The color is a delicate shade of flesh pink on the outer surface, deepening to rosy flesh in the center. Flowers are delicately perfumed; stems 12 to 18 inches long. Nice plants, 26c ea.; 3 for 74c; 12 for \$2.50; 3-inch pot size, 60c ea.; 3 for \$1.70; 12 for \$4.32. 2-yr. size, 85c ea. Strong 3-yr. size, \$1.15 ea. Extra large, \$1.50.

COMBINATION OFFER

1 each of the four Roses on this page, 1-year size for 89c. The four (15) in 2-year size \$1.98. The four in 3-year size, \$3.72.

Maiden Hair Fern 22c

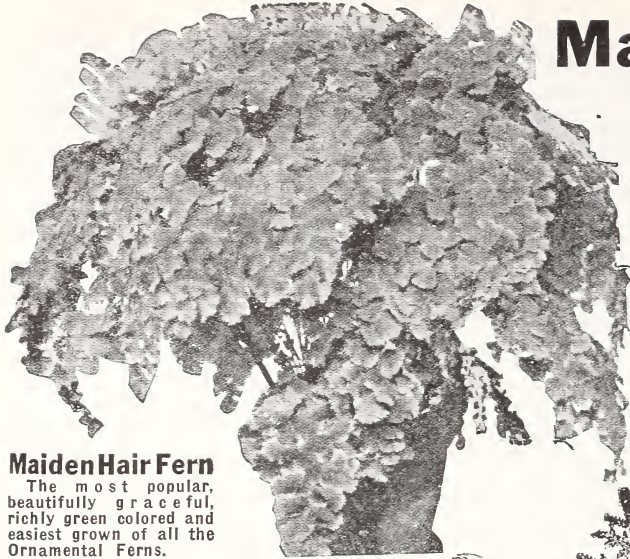

Maiden Hair Fern

The most popular, beautifully graceful, richly green colored and easiest grown of all the Ornamental Ferns.

RICH GREEN FOLIAGE An exceedingly beautiful and healthy dark green, feathery house plant that is very popular. The fronds of this lovely variety, which are developed at the ends into bunching tasseled heads, are much used in cut-flower work. 22c each; 3 for 63c; 12 for \$2.10. Larger plants, 35c each; 3 for \$1.00; 12 for \$3.36.

Dracena Terminalis

Red Foliage 42c

A superb species, with rich, crimson foliage, so marked with carmine-pink and creamy-white that words cannot describe the exquisite coloring. It is a rapid grower, and for room adornment or as a vase plant for outdoor use it is indispensable. Strong plants, 42c each; 3 for \$1.20. Large plants, 75c and \$1.00 each.



Shaking Fern 32c

(*Pteris Tremula*.) The foliage of this *Pteris* variety is large, very graceful. The slightest movement of the air shakes the leaves. It grows readily. 32c ea.; 3 for 90c; per doz., \$3.07.



Shaking Fern (*Pteris Tremula*)

Fern Onychium Japonicum 20c

(The Best Fern Dish Fern.) The wiry texture of its fine feathery foliage of the leaf makes it keep for a long time. Very useful to cut for vases, etc. 20c ea.; 3 for 57c; 12 for \$1.92.



Onychium Japonicum Fern, 20c.



Moss Fern 26c

(*Selaginella Emilliana*.) A new, upright growing Moss, with numerous feathery stems branching from the base and forming a dense tuft. Grows 10 to 12 inches high. We know of no other Fern of this type that can equal this variety, either as a Fern for dishes or as a pot plant. 26c each; 3 for 74c; 12 for \$2.50.



Silver Fern (*Pteris Argyrea*.)

HIGHLY COLORED CROTONS 42c

Broad, Narrow and Fancy Leaved

In these highly colored fancy-leaved Crotons we have an ideal plant for house or porch decoration. They are as easily cared for as a Fern or Geranium. The multi-colored foliage, spotted, splashed and blotched shades of yellow, orange and crimson, is unusually attractive, almost appearing artificially colored. Price, sturdy plants, 42c each; 1 each of 3 different varieties for \$1.15. Larger plants, 60c, 90c and \$1.25 each.

Fittonia Beautiful Foliage 44c

Strikingly Veined Plant. This pretty plant, with its small flowers, is well adapted for ferneries and fancy plant dishes. There is no other plant like it with such distinctly colored heart shaped leaves, so brilliantly veined and variegated, and of such easy growth. Price, 44c each; 3 for \$1.26; \$4.22 per dozen.



Brilliantly veined and variegated Fittonia

Silver Fern 36c

BANDED SILVER (*Pteris Argyrea*.) A very showy Fern with variegated foliage. Fronds large light green, with broad band of silver-white down the center of each. Very distinct. An oddity that should be in every collection of house plants. 36c each; 3 for \$1.03; 12 for \$3.46.

42c



Crotons, 42c, 60c, 90 cents and \$1.25. Narrow and broad leaved.

FANCY LEAVED CROTONS

Special Offer
(16)

Here is a grand collection of plants for the rockery, all plants illustrated in this page including 3 Crotons (amounting at single prices to \$3.47) for \$2.95, postpaid.

Fancy Variegated Leaved and Ivy GERANIUMS

Silver-Leaved Geranium **Wm. Langguth**

Scarlet (Double Red Silver Leaved)—This flowered Geranium is identical with Mrs. Parker, except in color of flower, which is a bright scarlet. The center of the leaf is a deep green and center margin broadly marked with silvery-white. Price, 35c each; 3 for \$1.00; 6 for \$3.36.



Double Silver-leaved Geranium, Mrs. Parker, 35c each.

Bright Pink In this beautiful variety we have the only double flowering variety in the silver-leaved section. Foliage deep green with a broad margin of pure white, flower double, bright pink. 35c ea.; 3 for \$1.00.

Silver-Leaved Dark Red Foliage distinctly edged with white. Strong growing; flowers large, in fine trusses, free bloomer. Brilliant crimson-scarlet. 26c ea.; 3 for 74c.

Strawberry Geranium Striped Foliage Saxafraga Sarmantosa—22c

A gem. Exceedingly rare and beautiful. Leaves striped with silver bands—blooms white. Exceedingly handsome as a pot, vase, or hanging basket plant. 22c ea.; 3 for 63c; 12 for \$2.10.



Strawberry Geranium. Leaves beautifully striped; attractive trailing runners.

Bronze Leaf Geranium
Bronze Beauty
Foliage edged golden - yellow, with chocolate zone; very distinct and effective alone or where used with other foliage plants. Strong grower, salmon-pink flowers. Price, 28c each; 3 for 80c; 12 for \$2.69.



Silver-Leaved Geranium, S. A. Nutt. Flowers double, brilliant crimson-scarlet. 26c each.

Ivy Geraniums

A splendid class of Climbing or Trailing Geraniums "Especially adapted for baskets, window boxes, vases, training on trellises," etc.

Rycroft's Surprise One of the best; clear rose—the 22c

RICH PINK rich pink that seems to insist on being looked at, 22c ea.; 3 for 63c.

Caesar Franc Color is a magnificent shade of soft rich crim- 26c

CRIMSON son, with an exquisite shading of tender rose at the base of the petals. Price, 26c each; 3 for 74c; 6 for \$1.40.

Alliance Color is the most exquisite shade of delicate lilac-white; 22c

LILAC WHITE upper petals feathered and blotched crimson-rose; semi-double. 22c each; 3 for 63c.

P. Crozy Color, soft, bright scarlet. 18c
Price, 18c each; 3 for 52c.

Joan of Arc 24c

New Double White Ivy Geranium
WHITE The flowers are of good size perfectly double, color snow-white, an easy grower, highly recommended. 24c each; 3 for 68c; \$2.30 per doz.

SPECIAL OFFER
3 Choice Ivy-Leaved Geraniums, 1 Red, 1 White, 1 Pink **58c**



TRICOLOR GERANIUM
HAPPY THOUGHT

Happy Thought
Tricolor A Tricolor Geranium, 22c
with very dark green foliage, having a light creamy, almost white center, with a dark zone. Flowers bright scarlet. 22c each; 3 for 63c; 12 for \$2.10.

SPECIAL OFFER of Fancy Geraniums

One each of all the Geraniums on this page, eleven in all, for \$2.24.



Trailing Ivy Leaved Geraniums. (Bottom) Caesar Franc, (Center) Rycroft's Surprise, (Top) Joan of Arc.



Antoine Rivoire. A wonderful garden Rose anywhere it is planted.

Francis Scott Key

Named in honor of the writer of the "Star Spangled Banner." This

Crimson (Monthly blooming.) This new American Rose produces **28c** intensely black-grained

crimson-scarlet blooms on strong shoots of erect growth, foliage deepest green. The Rose is deliciously perfumed. Growth strong, vigorous and free branching. Francis

Scott Key is the Rose for every American home and should be planted in every garden. 1-yr. plants, 28c ea.; 3 for 80c; 12 for \$2.69. 3-inch pot size, 45c ea.; 3 for \$1.28. 2-yr. plants, 70c ea. 3-yr. size, \$1.15.

Alexander Hill Gray Straw Yellow

(Summer blooming.) The respect of all Rose lovers

warrants the issuing of a champion Rose, and a Tea at that, to pay due homage to one of the world's greatest Tea Rose growers. It is wonderfully floriferous, every shoot being crowned with a bud, which develops into a bloom of very large size. The best and largest pure yellow Tea Rose. 1-yr. plants, 24c ea.; 3 for 68c; 12 for \$2.20; 3-inch pot size, 45c ea.; 3 for \$1.28. 2-yr. plants, 70c ea. 3-yr. size, \$1.25.

Gen. McArthur

Crimson Scarlet (Monthly blooming)

As fragrant as a Rose can be; blooms continuously. The bud, when first opening, is the richest crimson-scarlet and the flower retains this perfect coloring until it drops its petals. Delightful fragrance. 1-yr. plants, 26c ea.; 3 for 75c; 12 for \$2.50; 3-inch pot size, 45c ea.; 3 for \$1.28. 2-yr. plants, 70c ea. 3-yr. size, \$1.20.

Mme. Melanie Soupert Salmon Yellow

A superb fancy ever blooming Rose, of vigorous growth, and free branching habit. Color, golden yellow, shaded to orange yellow at base of petals, the whole beautifully flushed with orange pink. Fine, long pointed buds of elegant outline opening into a very large fluffy flower of great beauty. 1-year, 22c each; 3 for 63c; 12 for \$2.10. 2-year, 60c each; 3 for \$1.70; 12 for \$5.66; 3-year, \$1.25 each.

Antoine Rivoire

(Monthly blooming.) Antoine Rivoire is as free-flowering as a Geranium; charmingly shaded rosy-flesh on yellow ground with delicate border of carmine; flowers sweetly fragrant. 1-yr. plant, 26c ea.; 3 for 74c; 12 for \$2.50; 3-inch pot size, 45c ea.; 3 for \$1.28. 2-yr. plant, 70c ea. 3-yr. size, \$1.20.

Lonnie Vacherot Porcelain-White

(Monthly blooming.) Marvelous free-flowering qualities; color porcelain-white, strongly marked with pure pink; long pointed buds. Awarded the gold medal at Liege. 1-yr., 22c each; 3 for 63c. 2-yr., 60c each; 3 for \$1.70. 3-yr., \$1.10 each.

Helen Good Delicate Pink

(Monthly blooming.) Helen Good is a genuine Cochet, being a sport from Mam-an Cochet. It is identical in foliage, growth, size and shape of flower, differing only in color. 22c each; 3 for 63c; per dozen, \$2.10. Strong 2-year plants, 60c each; 3 for \$1.70; per dozen, \$5.66. 3-yr., \$1.00 each.

Perle Des Jardins Golden Yellow

Pearl of the Garden. (Monthly Blooming.) Beautiful shade of clear golden yellow; very distinct variety. Richly perfumed and ideal for cutting purposes. 1-yr., 29c ea.; 3 for 83c; doz., \$2.78. Nice 2-yr., 75c ea.; 3 for \$2.14; doz., \$7.20. Strong 3-yr., \$1.10 ea.; 3 for \$3.13; \$10.56 doz.

Capt. Kilbee Stewart

(Monthly blooming.) Recently introduced by the famous English Rose growers, Alex. Dickson & Sons. Rich velvety-crimson, shaded with violet, with dark olive foliage. 1-yr. plants, 34c ea.; 3 for 97c; 12 for \$3.26. 3-in. pot size, 50c ea. 2-yr. plants, 85c ea. 3-yr., \$1.50.



The wonderfully free-blooming yellow Rose Alexander Hill Gray. Every shoot is crowned with a perfect flower.

(18) **SPECIAL OFFER** Any 4 of the 1-yr. roses on this page for 87c. All 9 1-yr. roses for \$1.74. Any 4 2-yr. roses, \$2.46. All 9 2-yr. roses for \$4.93. Any 4 3-yr. roses for \$4.50. All 9 of the 3-yr. roses on this page \$8.00.

Bessie Brown

Blush Pink (Monthly blooming.) Blooms are of enormous size, of heavy substance and are perfect in shape, lasting splendidly when cut. The color is blush-pink, faintly flushed and tinged with white. 1-yr., 27c each; 3 for 77c; 12 for \$2.59; 3-inch pot size, 45c ea.; 3 for \$1.28; 12 for \$4.32. 2-yr., 65c each; 3 for \$1.85; 12 for \$6.24. 3-yr., \$1.10 each.

Lady Plymouth (Monthly blooming.) Delicate pearly, but deep ivory-cream petals are very faintly flushed, giving it a most piquant finish that is difficult to describe. Tea perfumed. Awarded N. R. S., and silver medal, Crystal Palace, London. 1-yr. plants, 22c each; 3 for 63c; 12 for \$2.10. 2-yr. plants, 65c each; 3 for \$1.85; 12 for \$6.24. 3-yr., \$1.15.

Ivory White (Monthly blooming.) It is a constant blooming variety, producing fragrant blooms of an especially deep color throughout the summer. It has all the good points of merit; a fine, long pointed bud; long stems; extraordinarily vigorous and healthy, and belongs in the class of big Roses. The color is a beautiful orange-copper, golden orange and golden-yellow. 1-yr., 28c each; 3 for 80c; 12 for \$2.69; 3-inch pot size, 45c ea.; 3 for \$1.28; 12 for \$4.32. 2-yr., 75c each; 3 for \$2.14; 12 for \$7.20. 3-yr., \$1.25.

Sunburst (Monthly blooming.) 28c

Orange Copper (Monthly blooming.) The flowers are a glowing velvety crimson with darker shadings, making the flower of an indescribable beauty. It is very fragrant, and the flowers are produced on long, strong stems. The bush is remarkably vigorous and sturdy in growth. "A Rose for those who desire the darkest to be had in Roses." Nice 1-yr. plants, 24c each; 3 for 68c; per dozen, \$2.30. Strong 2-year plants, 65c each; 3 for \$1.85. Large 3-year size, \$1.25 each.

Rhea Reid (Monthly blooming.) The growth is vigorous, throwing out long shoots with rich green leaves, and each shoot bearing a flower well above the foliage. The buds are long and pointed, of a most beautiful rich crimson. An ideal crimson Rose. Very fragrant. 24c each; 3 for 68c; 12 for \$2.30. 2-yr., 65c each; 3 for \$1.85; 12 for \$6.24. 3-yr., \$1.10 each; 3 for \$3.13.

Rich Crimson (Monthly blooming.) The flowers are a glowing velvety crimson with darker shadings, making the flower of an indescribable beauty. It is very fragrant, and the flowers are produced on long, strong stems. The bush is remarkably vigorous and sturdy in growth. "A Rose for those who desire the darkest to be had in Roses." Nice 1-yr. plants, 24c each; 3 for 68c; per dozen, \$2.30. Strong 2-year plants, 65c each; 3 for \$1.85. Large 3-year size, \$1.25 each.

Hoosier Beauty (Monthly blooming.) The flowers are a glowing velvety crimson with darker shadings, making the flower of an indescribable beauty. It is very fragrant, and the flowers are produced on long, strong stems. The bush is remarkably vigorous and sturdy in growth. "A Rose for those who desire the darkest to be had in Roses." Nice 1-yr. plants, 24c each; 3 for 68c; per dozen, \$2.30. Strong 2-year plants, 65c each; 3 for \$1.85. Large 3-year size, \$1.25 each.

Glowing Crimson (Monthly blooming.) The flowers are a glowing velvety crimson with darker shadings, making the flower of an indescribable beauty. It is very fragrant, and the flowers are produced on long, strong stems. The bush is remarkably vigorous and sturdy in growth. "A Rose for those who desire the darkest to be had in Roses." Nice 1-yr. plants, 24c each; 3 for 68c; per dozen, \$2.30. Strong 2-year plants, 65c each; 3 for \$1.85. Large 3-year size, \$1.25 each.

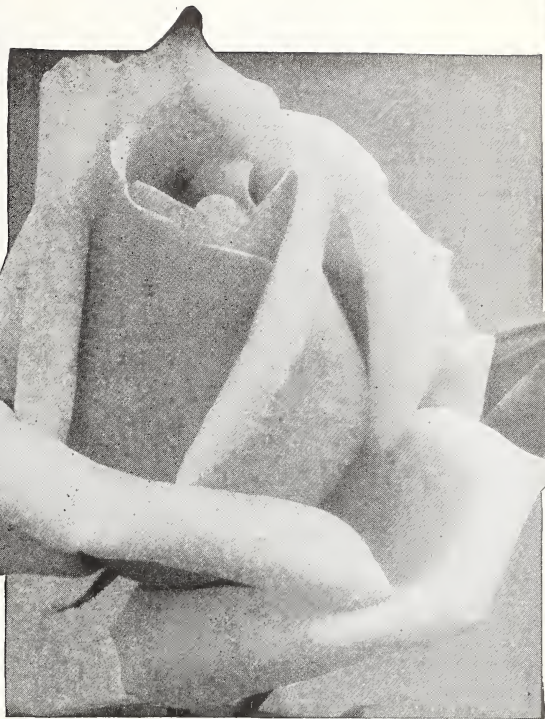

Bessie Brown—Marvelously free blooming; very sweet-scented, flushed and tinged pink. "A great beauty."

Red Letter Day (Monthly blooming.) An exceedingly beautiful Rose of infinite grace and charm. Its velvety, brilliant, glowing scarlet-crimson buds and fully opened cactus-like flowers never fade; the reflex of the petals is satiny crimson-scarlet. 1-yr., 24c each; 3 for 68c; 12 for \$2.30. 2-yr., 60c each; 3 for \$1.70; 12 for \$5.66. 3-yr., \$1.10 each; 3 for \$3.13; 12 for \$10.50.

Scarlet Crimson (Monthly blooming.) The flowers are a glowing velvety crimson with darker shadings, making the flower of an indescribable beauty. It is very fragrant, and the flowers are produced on long, strong stems. The bush is remarkably vigorous and sturdy in growth. "A Rose for those who desire the darkest to be had in Roses." Nice 1-yr. plants, 24c each; 3 for 68c; per dozen, \$2.30. Strong 2-year plants, 65c each; 3 for \$1.85. Large 3-year size, \$1.25 each.

Columbia (Monthly blooming.) The color effect of this great novelty is really marvelous, representing a shaded electric light. A perfect peach-blow pink, which deepens as it opens. The blooms are very large and full, of perfect shape and form, with enormous petals and grand general character. Its glossy foliage is mildew-proof. 1-yr., 26c each; 3 for 74c; 12 for \$2.50. 2-yr., 70c each; 3 for \$2.00; 12 for \$6.72. 3-yr., \$1.15 each; 3 for \$3.28; 12 for \$11.04.

Peachblow Pink (Monthly blooming.) The flowers are a glowing velvety crimson with darker shadings, making the flower of an indescribable beauty. It is very fragrant, and the flowers are produced on long, strong stems. The bush is remarkably vigorous and sturdy in growth. "A Rose for those who desire the darkest to be had in Roses." Nice 1-yr. plants, 24c each; 3 for 68c; per dozen, \$2.30. Strong 2-year plants, 65c each; 3 for \$1.85. Large 3-year size, \$1.25 each.

SegondWeber (Monthly blooming.) Rosy-salmon; enormous bloom, which deepens its color until fully expanded. The form of the petals peculiarly beautiful; color, salmon-flesh on opening. Long, pointed buds; sweetly scented. Very free blooming. 1-yr. plants, 26c ea.; 3 for 74c; 12 for \$2.50. 2-yr., 65c each; 3 for \$1.85; 12 for \$6.24. 3-yr., \$1.10 each.

Rosy Salmon (Monthly blooming.) Color rich orange, shaded deep apricot-orange, with a decided metallic veining, a most remarkable variety, and the greatest novelty in color yet seen in Roses. Awarded the Gold Metal of the National Rose Society. 1-yr. plants, 32c ea.; 3 for 90c; 12 for \$3.07. 2-yr. plants, 75c each; 3 for \$2.14; 12 for \$7.20. 3-yr., \$1.15; 3 for \$3.56.

Lady Mary Ward (Monthly blooming.) Color rich orange, shaded deep apricot-orange, with a decided metallic veining, a most remarkable variety, and the greatest novelty in color yet seen in Roses. Awarded the Gold Metal of the National Rose Society. 1-yr. plants, 32c ea.; 3 for 90c; 12 for \$3.07. 2-yr. plants, 75c each; 3 for \$2.14; 12 for \$7.20. 3-yr., \$1.15; 3 for \$3.56.

Apricot Orange (Monthly blooming.) Color rich orange, shaded deep apricot-orange, with a decided metallic veining, a most remarkable variety, and the greatest novelty in color yet seen in Roses. Awarded the Gold Metal of the National Rose Society. 1-yr. plants, 32c ea.; 3 for 90c; 12 for \$3.07. 2-yr. plants, 75c each; 3 for \$2.14; 12 for \$7.20. 3-yr., \$1.15; 3 for \$3.56.

Maiden Blush (Monthly blooming.) A strong growing Rose, with beautiful, firm, glossy foliage. Very vigorous in growth, with flowers of heavy texture. Color, soft rose shading to yellow. Produces immense blooms on long, stiff stems. 1-yr., 26c each; 3 for 74c; 12 for \$2.50. 2-yr., 65c each; 3 for \$1.85; 12 for \$6.72. 3-yr., \$1.10 ea.

Pink Shaded Yellow (Monthly blooming.) A strong growing Rose, with beautiful, firm, glossy foliage. Very vigorous in growth, with flowers of heavy texture. Color, soft rose shading to yellow. Produces immense blooms on long, stiff stems. 1-yr., 26c each; 3 for 74c; 12 for \$2.50. 2-yr., 65c each; 3 for \$1.85; 12 for \$6.72. 3-yr., \$1.10 ea.

Angelus (Monthly blooming.) "Strikingly beautiful new white Rose." The flowers are large and full with many petals. The blooms are snow white, tinted cream at the high-pointed center. 24c each; 3 for 68c.

Snowy-White (Monthly blooming.) "Strikingly beautiful new white Rose." The flowers are large and full with many petals. The blooms are snow white, tinted cream at the high-pointed center. 24c each; 3 for 68c.

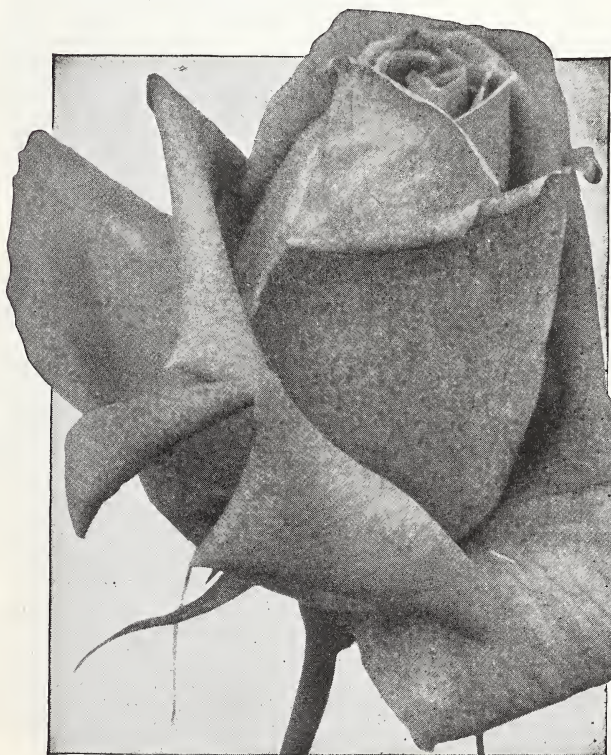

Sunburst—The beautiful cut-flower bedding Rose. Stands head and shoulders above all.

SPECIAL OFFER

Any 6 1-yr. Roses on the page, \$1.42. All 11 in 1-yr., \$2.40. Any 6 2-yr., \$3.65. All 11 in 2-yr., \$6.25. Any 6 3-yr. size, \$6.65. All 11 in 3-yr. size, \$10.90.

Sweet Scented Carnations

The Popular National Flower

Golden Sunshine Yellow Clear yellow, strong vigorous grower with finely formed flowers. The color shows up well under artificial light. The best and only yellow available today. Highly recommended. 42c ea.; \$1.20 for 3; 6 for \$2.27; dozen, \$4.04.

Nebraska--22c

Scarlet Tall, brilliant flaming scarlet flowers of large size. Strong growing, free flowering blooms produced on long, strong stems. Clove-scented; ideal for cut flowers. 22c; 3 for 63c; 6 for \$1.19; dozen for \$2.10.

C. W. Ward--22c

Crise Beautiful salmon-rose coloring, several shades lighter than the world famous Lawson Carnation produced a few years ago. 22c; 3 for 63c; 6 for \$1.19; dozen for \$2.10.

Beacon--26c

Crimson "The Lighthouse Carnation" —A rich crimson Carnation, blooms average 3½ inches in diameter; of strong growth and unusually free blooming. 26c; 3 for 74c; 6 for \$1.40; dozen for \$2.50.

White Wonder--20c

Snow White Flowers pure white, fragrant, large—three inches and over; center well filled, rounding the flower to a most pleasing form; the color is very pure. Price, 20c each; 3 for 57c; \$1.92 per dozen.

Enchantress Supreme--20c

Salmon Pink A light salmon-pink Carnation, having the characteristics of the popular and valuable Enchantress family of Carnations, which has proven so profitable to the commercial grower. Very highly recommended. Price, 20c each; 3 for 50c; \$1.90 per dozen.

Special Offer Any 5 Carnations on this page \$1.05. All 8 Carnations on this page \$1.38.

Gaiety--24c

Variegated A grand variegated Carnation. The flowers of this kind of variety will always be popular because they give a life in the flower that is not to be had in some of the solid colors. 24c each; 3 for 68c; 6 for \$1.30; \$2.30 per dozen.

Harlowarden--26c

Scarlet One of the finest and brightest scarlets. Every flower perfect, a most satisfactory sort to grow. Color, form and habit perfect. 26c; 3 for 74c; per dozen, \$2.50.

New Hardy Grenadine Carnations

A very important introduction in Hardy stemmed, deliciously clove-scented blooms for cut-flowers.

Grenadine Carnation Fiery Red The double scarlet red glowing blooms are very effective. 32c each; 3 for 90c; 12 for \$3.07.

Grenadine Carnation Brilliant Rose Brilliant shade of rose-pink. Choice variety. 32c each; 3 for 90c; 12 for \$3.07.

SPECIAL OFFER—1 each of above 4 Grenadine Carnations, \$1.14.

Hardy Carnation Crimson King 35c

Blooms All Summer Everybody has asked for a Carnation that would live out in the garden during the winter. We have pleasure in offering this new plant, as it will fill the bill. It is absolutely hardy, standing the Canadian winters in the yard. It blooms all summer long, never a day that you cannot cut blossoms. The color is a rich crimson; the fragrance is delicious. Price for plants to bloom this summer, 35c each; 3 for \$1.00; 12 for \$3.36.

HARDY GARDEN CARNATIONS

Grows fifteen to twenty inches in sunny location, flowering in June and July.

Her Majesty New double white. 22c; 3 for 63c; dozen, \$2.10.

Abbottsford Rose-red, dark center. 24c; 3 for 68c; doz. \$2.30.

Gertrude White, with rich maroon and carmine markings. 22c; 3 for 63c; per dozen, \$2.10.

Juliette White, laced crimson. 20c; 3 for 57; per dozen, \$1.92.

Earl of Carlisle White, blotched maroon. Vigorous. 20c; 3 for 57c; per dozen, \$1.92.

Essex Witch Dark maroon, blotched pink and white. 20c; 3 for 57; per dozen, \$1.92.

Special Offer One each of the above six Hardy Carnations **\$1.12**

THE MCGREGOR BROS. CO., Seed, Bulb, Plant Growers, Importers, Merchants, Springfield, Ohio, U.S.A.



Three Grand Carnations

Enchantress Supreme (No. 1), Beacon (No. 2), Gaiety (No. 3).



Rich, velvety crimson Carnation. Crimson King.

FREE BLOOMING Fuchsias

Never Out of Flower

Gloire des Marches Brilliant deep scarlet. The corolla is very large and double. Color pure white. **19c**
19c each; 3 for 54c.

Mons. Thibaut A splendid variety, with large, handsome foliage of a delightful green tint; flowers single, rose-velvet, tinted violet. **18c**
18c each; 3 for 46c; \$1.50 per dozen.

Monstroza White The flowers are extra large, full and double. Pure white. **20c**
Price, 20c; 3 for 57c.

Purple Prince Double; sepals scarlet, corolla beautiful distinct blue; very dwarf. **20c**
Price, 20c each; 3 for 57c; \$1.92 per dozen.

Phenomenal Violet Corolla Flowers of enormous size, sepals bright scarlet, with rich violet-purple corolla; double. **22c**
Price, 22c each; 3 for 63c; \$2.10 per dozen.

Black Prince It makes a shapely bush, is robust in growth, free from disease and insects, and is probably the freest in blooming. Blossoms of a beautiful waxy-carmine or pink color. Certainly a plant of easy culture. **25c**
25c each; 3 for 72c.

Golden-Leaved Golden foliage, **18c**

Wave of Life dark purple, single flower. A beautiful variety. **18c**
18c each; 3 for 46c; \$1.50 doz.

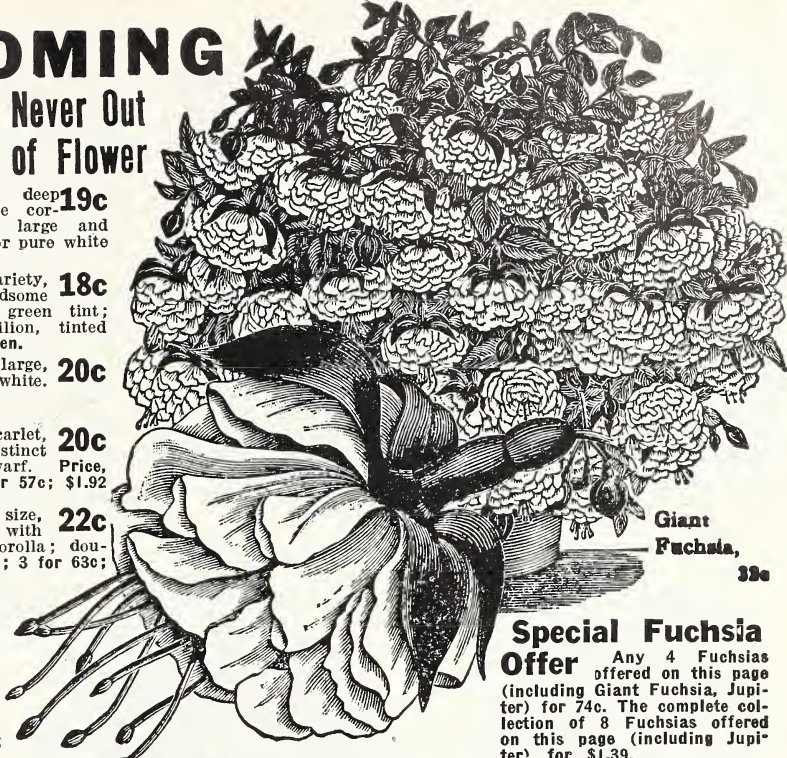

Giant Fuchsia, 32c

Special Fuchsia Offer Any 4 Fuchsias offered on this page (including Giant Fuchsia, Jupiter) for 74c. The complete collection of 8 Fuchsias offered on this page (including Jupiter) for \$1.39.

GIANT FUCHSIA VIOLET BEAUTY 32c

Violet Flowers The most beautiful Fuchsia grown. Tall growing, branches like a tree, with dark glossy, green leaves, veined crimson. Blooms are of enormous size, a single flower often measuring 3½ inches across. The colors shown in the flowers are extremely pleasing—the sepals are bright scarlet; corolla, light violet blue, veined crimson. **32c** each; 3 for 85c; 12 for \$2.88.

Golden Tricolor Abutilon 28c

(Eclipse.) A very pretty trailing variety with large foliage beautifully marked with deep green and yellow. Flowers bright yellow, with crimson throat; fine for vases or large hanging baskets. **28c**; 3 for 75c.



American Wonder Lemon - 24c

FRAGRANT BLOSSOMS Actual Weight of Fruit, Two to Three Pounds. A true everbearing Lemon. The tree has fruit in all stages of development, from the size of a pea, up to the ripe fruit, showing it to be a true ever-bearer. Fruit weighing over four pounds has been taken from a tree. The American Wonder Lemon excels ordinary Lemons for making pies. The plant is of very easy culture, flowering and fruiting in ordinary soil. Flowers are fragrant as orange blossoms, which they greatly resemble. The growth can be pruned to any size or shape. In winter the soil for potted plants should be kept rather on the dry side and the leaves and stems sponged weekly with a strong solution of Ivory Soap. **24c** each; 3 for 72c; 12 for \$2.30. Larger plants, 50c each; 3 for \$1.25; 12 for \$4.50. 2-year-old plants, 75c; 3 for \$2.14; \$7.20 per dozen. 3-yr. plants, \$1.00 and \$1.25.



Giant American Wonder (or Ponderosa) Lemon, 24c, 50c, 75c, \$1.00, \$1.25.

McGregor's Fancy Bedding Coleus

The Coleus is the gardener's paint box, bearing all the colors on its leaves, ready to be disposed in whatever ornate and parti-colored designs we may choose to display upon our lawns. They are also attractive as porch box and pot plants. 10c; 3 for 28c; 6 for 50c; 12 for 96c; 25 for \$1.90; 100 for \$7.50. Purchaser may select one or more varieties.

BUTTERFLY—Leaves light green splashed bronze.
FRECKLES—Leaves red lilac splashed cream.
SUNRISE—Light vermillion edged green and yellow.
SENSATION—Crimson-maroon center light red.
VERSCHAFFELTII—Maroon center, spotted yellow.
YELLOW BIRD—Color golden-yellow.
EM PRESS OF INDIA—maroon edged yellow.
DUNEIRA—Various shades of crimson.

10c
3 for 28c
QUEEN OF THE WEST—Green streaked with maroon.
NERO—Darkest Coleus grown, nearly black.
BECKWITH GEM—Dark maroon, edged golden-yellow.
GRACE ADAMS—Green leaf, red crested edge.
MARIE LEVERING—Splashed crimson, highly colored.
RETTA KIRKPATRICK—green with white center.
FIRE BRAND—Brilliant scarlet, very showy.
SETTING SNOW—Crimson, with brightest golden edge.

MULTI-COLORED COLEUS BED

A collection of 12 highly colored Coleus, our selection, all different

— striped, stained, frilled and spotted sorts — for only 90c.

Giant Coleus Christmas Gem **24c** EACH



Ageratum Little Blue Star.

Ageratums

Plants suitable for mass bedding, for edging, or as pot plants for summer and winter bloom. They bear beautiful blue flowers in the greatest profusion. 16c; 3 for 46c; 12 for \$1.54; \$8.00 per 100.



Mammoth Verbenas

The improved Verbenas hold a popular place among our bedding plants. Blooms in clusters from June until frost. Colors, scarlet, pink, white, blue and variegated. Price, 16c each; 3 for 46c; \$1.54 per dozen; 25 for \$2.50; \$7.50, 100.

Ruffled Giant

Petunias Bloom All Summer

Single Petunias are unsurpassed for massing in beds and border planting. They are also fine for basket vase and window boxes. Their richness of color, duration of bloom and easy culture will always make them very popular. The plants bloom early and continue until tipped by the frost. Plants in mixed colors. 14c each; 3 for 40c; \$1.34 per dozen; \$8.00 per hundred.



Ruffled Giant (Single) Petunias

New Large Leaved Coleus CHRISTMAS GEM

(Brilliantly or Doctor Ross)—Leaves immense, eight to twelve inches long. Leaves are of bright carmine shading off to a deep maroon, the margin being yellow and green, the whole leaf having a rich velvety luster. Exceptionally striking as a decorative pot plant. Price, 24c each; 3 for 68c; 12 for \$2.30.

Red, White and Blue Salvias

Price (except where noted) 15c each; 3 for 37c; 6 for 65c; \$1.19 per doz.; 25 for \$2.25; \$8.50, 100.

Blue Salvia (Purpurea.) A new color in Salvia; rich bluish purple. Completes the National colors of red, white and blue in these great bedding plants. A beautiful contrast to the scarlet varieties.

Splendens Bonfire

(Flowering Sage.) Too well known to need description.

White Salvia creamy white. An unusual color in Salvia.

Spotted Salvia (Audubon) Yellow blotched leaves; flowers scarlet.

Salvia America A perpetual bloomer. Brilliant scarlet, bright green foliage, making a gorgeous contrast.

Salvia, St. Louis 18c

Red (Hyacinth Flowered.) This is a great improvement over the popular Salvia Splendens. Long, double spikes of rich, fiery, scarlet. 18c each; 3 for 50c; 12 for \$1.48; 25 for \$2.60.



Hyacinth flowered Salvia St. Louis. Brightest scarlet.

TRI-COLOR SALVIA COLLECTION, 12 plants each of Red Salvia, White Salvia, and Blue Salvia, \$2.98.

McGregor's Fancy and Fringed Mammoth

Double Petunias

Immense Fringed Flowers After years of continual selection and crossing, our strains of Double Petunias have reached a high standard of excellence, and may be confidently relied on to produce large double flowers of exquisite beauty and great size. They make excellent bedding, pot and box plants, producing immense double blooms.

PURPLE KING Deep purple, large flowers; first class, 26c.

SNOW STORM Pure white; double; extra fringed. 20c each.

MAHOGANY Very dark reddish - magenta; richly colored; beautiful. 22c each.

PINK PERFECTION Beautiful lavender-pink; fine large double flowers. 24c each.

BLOTTCHED BEAUTY Deep purple, mottled white. 22c; 3 for 63c.

Special One each of any 3 for 60c; all five giant flowering double Petunias, for 90c.

Five plants of each Variety (25 in all) \$4.02.



Giant Double Fringed and Frilled Petunias

Petunia Rosy Morn - - 14c

(Single.) About 1 foot high, literally smothered with soft rosy-pink silver-throated flowers. Elegant. 14c ea.; 3 for 39c; doz., \$1.16.

Richly Colored Giant Flowering Snapdragon 16c

LONG SPIKES Free and continuous blooming plants of robust growth, producing spikes that compare in size to those of choice Gladiolus. A single plant will produce a dozen or more spikes of solid colored flowers at one time. The size, colorings and the lasting qualities of the spikes when cut, which are remarkable for so dainty a textured flower, place them without rivals for decorative purposes. They may be grown in pots, beds or clusters.
Price, 16c each; 3 for 46c; 12 for \$1.54.

GARNET Giant blood-red flowers.
CHESTNUT A soft dainty bronze.
SNOWFLAKE Pure snow-white.
ROSY MORN Brilliant flaming pink
Golden Queen Mammoth yellow.
Price, 16c ea.; 3 for 46c; 12 for \$1.54.

SPECIAL

One each of the five different colored Snapdragons for 72c; five of each color (25 in all), for \$3.25.



St. Bernard's Lily, 24c

St. Bernard's Lily

Large Spikes Makes a handsome pot plant, and is also useful for vases. The leaves are dark-green, beautifully marked with broad stripes and bands of creamy-white; bears large spikes of white flowers. 24c each; 3 for 68c. Largest size, 60c each.

Night Blooming Jasmine 26c

Cestrum Parqui—Well known, highly prized plant. The foliage is of deep green color; produces richly fragrant blooms; very fragrant at night. 26c each; 3 for 74c; 6 for \$1.40; 12 for \$2.50.

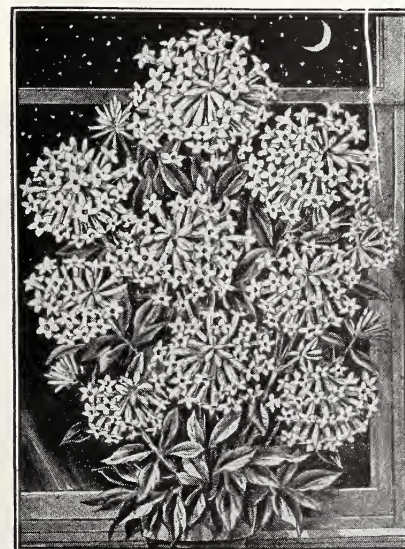

Night Blooming Jasmine, 26c.



Trailing Velvet Plant. Very Showy.

Trailing Velvet Plant Carmine Flowers 20c

(Ruella)— Beautiful plant for pots, vases and baskets. Of bushy spreading habit and finely marked leaves. Showy carmine flowers. Velvety bluish-maroon foliage. 20c ea.; 3 for 57c.

"A Plant of Many Colors." 28c

"Blotches of Crimson Maroon."



Philippine Copper Leaf Plant 28c

HIGHLY TRICOLORED (Acalypha Tricolor.) A most distinctive and valuable plant. Large, beautiful, copper-colored foliage, with blotches of crimson-bronze. Highly tri-colored; glazed finish; of tropical nature, grows as easily as Coleus. 28c each; 3 for 80c.



Chestnut, Garnet, Rosy Morn, Snapdragon Spikes. (One-fifth natural size.)

Mrs. W. L. H. Bybee, Tenn.: "Flowers received were so nice and fresh I could not help writing to tell you about them."



The New and Popular Roosevelt Fern. Fronds broad and heavy yet exceedingly graceful in appearance. Price, 28c; 50c and 85c each.

The Ideal Fern **Roosevelt**

A NOTABLE AND VALUABLE NOVELTY.
WINS PRIZES EVERYWHERE

Broad Fronds The Grand Roosevelt Fern has had the most phenomenal sale of any decorative plant grown. Fronds broad and heavy, often measuring 6 inches or more across, and five or six feet long. The divided pinnae or miniature fronds which are so gracefully arranged, keep growing constantly, overlapping each other and showing two shades of green, while the center and main part of the frond is rich dark green, the contrast producing a beautiful effect. Price, nice young plants, 28c ea.; 3 for 80c. Stronger plants, 50c each. Larger plants, 85c; 3 for \$2.42.

28c



Ostrich Plume Fern. 32c. 60c. 90c.

THE GRAND NEW DWARF FERN

"Teddy Jr." 26c

PRODUCES MANY NEW FRONDS

FronDS are broad and beautifully tapered from base to tip; they droop just enough to make a shapely, graceful plant, permitting it to finish with fine full center and perfect symmetrical spread. The pinnae are distinctly undulated, giving the fronds an attractive wavy appearance. It is such a compact, vigorous grower that it will thrive under most adverse conditions. Price, nice young plants, 26c; 3 for 74c. Larger plants, 50c; 3 for \$1.40. Heavier plants, 90c each.

SPECIAL OFFER

We will send one each of the Ferns on this page (including one variety of Hardy Fern of your selection) in the small size, five ferns in all for \$1.34. One each of the five Ferns on this page, in the larger size for \$2.82. One each of the five Ferns in the largest size for \$4.36.

OSTRICH PLUME FERN

Feathery Foliage One of the few feathery foliage ferns which everyone can succeed in growing. It is a healthy, vigorous grower, constantly unfolding fresh fronds, which often attain a width of twelve inches. Each frond is delicately and finely cut, possessing such elegance of form and willowy grace as to be compared to a beautiful ostrich plume. It has taken gold medals wherever shown. Nice plants, 32c each; 3 for 90c; larger plants, 60c each; 3 for \$1.70. Heavy plants, 90c.

New Rich Green Fern Ruffled Lake-38c

"The Fern Supreme" The new decorative Fern, RUFFLED LAKE, has been termed, not without good reason, "The Fern Supreme." Its outstanding good quality—dark green color—added to rugged, yet graceful, drooping, crinkled, ruffled, and curled fronds, that never break down, gives the plant a distinctive character, and special decorative value. Makes a wonderful display for porch or window garden. Compact, heavy, graceful fronds, and above all, a durable house fern. Nice plants, 38c each; 3 for \$1.08. Larger plants, 65c each; 3 for \$1.85. Extra large plants, 95c.



Dwarf Nephrolepis Fern, Teddy Junior. Price, 26c.

Hints on Growing Ferns:

A special circular covering care of ferns, given free on request with an order.

HARDY FERNS FOR SHADY PLACES 38c

Many are puzzled to know what is best suited for planting in densely shaded borders particularly around porches, etc. No plant produces such a permanent and satisfactory effect as Hardy Ferns. Any shady spot, where the soil is moist and well drained, will make an ideal location for them, especially if a good amount of leaf mold or wood's earth is available. They die down in winter, and break forth again in spring.



Hardy Fern. A graceful growing and universally popular plant. 38c. 60c.

HARDY MAIDEN HAIR FERN

Grows 12 to 18 in. high.

NARROW-LEAVED HARDY FERN. Grows 1½ to 2 feet high.

BROAD-LEAVED HARDY FERN. Broad fronds; grows 2 to 3 ft. high. Unequalled for shady places.

HARDY OSTRICH FERN. Fronds 6 to 10 inches wide, and are long, erect and graceful.

HARDY CINNAMON FERN.

Very showy fronds of dark green, often 8 inches wide and 4 feet long.

Price, any of above Hardy Ferns, 38c ea.; 3 for \$1.08; 12 for \$3.65. Large clumps 60c ea.; 3 for \$1.70.

SPECIAL. 1 clump of each of above 5 Hardy Ferns, \$1.40; 1 ea. of 5 Hardy Ferns, largest size, \$2.20.

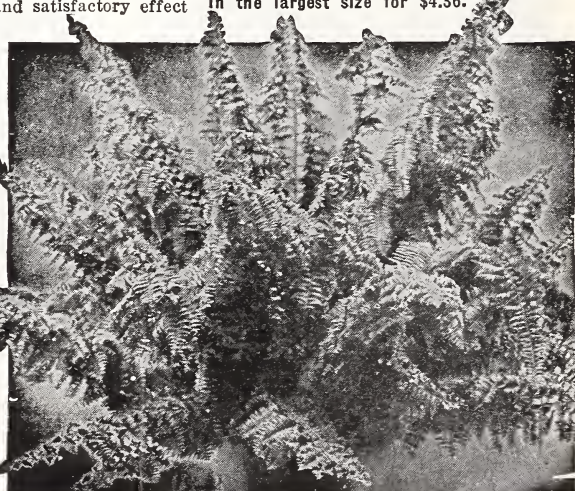

New decorative Fern, Ruffled Lake, 38c, 65c, 95c.

Decorative Plants

Kentia Fosteriana, 40c

One of the finest plants of the Palm family for general cultivation, being almost impregnable against disease. Leaves deep, glossy green, fan-shaped, split deeply into segments. Very similar to Kentia Belmoreana, but with broader foliage. Nice plants, 40c each; 3 for \$1.14. Strong plants, 85c each. Large specimen plants, \$1.50 each, by express only.

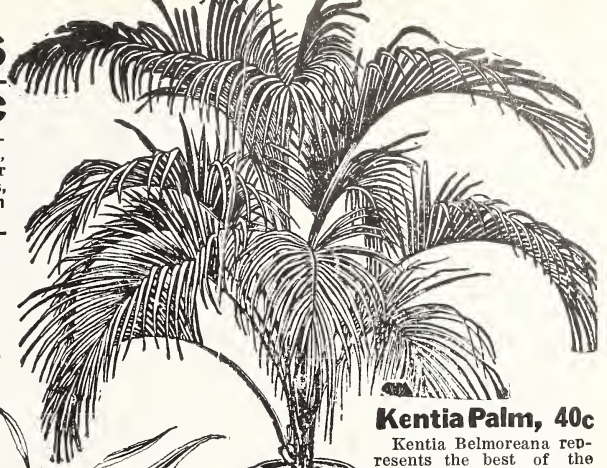

Kentia Palm, 40c

Kentia Belmoreana represents the best of the Palm family. It has the grace and lightness of the Cocos, but robust in growth and heavy in foliage. Nice plants, 40c. Larger plants, 75c. Extra large plants, \$1.00 and \$1.50 by express only.

The Beautiful Kentia Belmoreana Palm of the Howe Islands.

Golden Striped Snake Plant

Sansevieria Zeylanica Laurenti. New and rare decorative plant. Broadly banded with creamy-yellow on edges of leaves. Stock limited. Strong plants, \$1, \$2, \$3, \$4, and \$5 each.



90c

Aucuba. Japan Gold Dust Tree.

Gold Dust Tree

AUCUBA JAPONICA The Handsome Evergreen Foliage Plant. The beautiful variegated, large, laurel-like foliage, mottled and splashed with bright golden-yellow. It is a superb house plant, retaining its handsome, variegated foliage the year around. One of the best plants obtainable for window boxes. Must be placed in shady location. Highly decorative and requires little care. Price, nice plants, 90c and \$1.50 each.



Beautiful Decorative Plant, Pandanus Veitchii.



Golden Striped Snake Plant *Sansevieria Laurenti*. Wonderfully attractive, easily grown. Leaves broadly banded with creamy yellow. Mature plants produce flower stalks with small ball shaped flowers. \$1, \$2, \$3, \$4, and \$5.

Pandanus Veitchii, \$1.00

One of the most attractive plants. Leaves light green, beautifully marked with broad stripes and bands of pure white, and gracefully curved. Like the Palms, the longer you have the plant the more valuable it becomes. Price, strong plants, by express only, \$1.00 and \$2.00 each.



Norfolk Island Pine.

Norfolk Island Pine, \$3.00

One of the most handsome and decorative plants for the house. Deep green feathery foliage, arranged in whorls, rising one above the other at regular distances. Symmetry of form, grace and beauty of foliage unequalled. Easily grown; highly ornamental. Very nice plants, \$3.00, \$4.00 and \$5.00 ea.

Rubber Plant

(*Ficus Elastica*)—*Ficus Elastica*, better known all over the country as the Rubber Plant, one of the most satisfactory house plants. The plant is of tropical nature, being at its best under most conditions and high temperature, but if well cared for, the foliage kept clean, good drainage provided, and the soil kept sufficiently moist, it will continue growing throughout the year. Strong plants, \$1.00 ea. Larger specimen plants, \$1.50 ea., by express only.

Areca Palm

Dark, glossy green leaves are gracefully curved on slender stems, and the entire foliage is gracefully disposed. Nice plants, 65c; Larger plants, \$1 and \$1.50 each.



Areca Lutescens. Dark glossy green leaves gracefully curved.



Ficus Elastica—Rubber Plant.

Rose Melody

SULPHUR YELLOW (Monthly blooming.) Color, clear sulphur yellow, paler shades toward edge of the petals. The blooms are most attractive, being well shaped and lasting. A satisfactory addition to any garden in the way of a good yellow bush Rose. Price, 1-year, 26c; three for 74c. 2-year, 65c; three for \$1.85. Large 3-year-old plants, \$1.10 each.

My Maryland (Monthly blooming.) Handsome in bud and flower. A dangerous rival of Killarney. Brilliant live shade of pink, perfectly double, magnificent flowers, rich in fragrance. A great outdoor Rose. Extremely hardy. Price, 1-yr., 22c each; 3 for 63c; 12 for \$2.10; 2-yr. plants, 60c each; 3 for \$1.70; 3-yr. size, \$1.25 each.

Queen's Scarlet 18c

SCARLET (Monthly blooming.) The flowers of this variety are richest red of any Rose in our vast collection; a single bud or blossom will catch the eye at a great distance, so brilliant is the color. Indeed, it is unmatched in its velvety richness; could well be termed "The Velvet Rose." A customer writes that she is kept busy by people asking her what Rose this is. 1-yr., 18c ea.; 3 for 52c. Large 2-yr. plants, 56c ea.; 3 for \$1.60. 3-yr. size, \$1.00 each.

Miss Wilmot (Monthly blooming.) The most refined and charming Rose ever raised. There is an appealing sweetness about this most distinct variety that will please lovers of Roses all the world over. The color is practically a uniform soft sulphury-cream, with the faintest flush towards the edges. 1-yr., 26c each; 3 for 74c; 12 for \$2.50. 2-yr., 70c each; 3 for \$2.00; 12 for \$6.72; 3-yr., \$1.15 each; 3 for \$3.28; 12 for \$11.04.

Worm Exterminator A powder that will positively destroy all worms in the soil of potted plants or garden. 25c; lb. 40c.



My Maryland, Satiny Pink. A great out-door Rose. A dangerous rival of Killarney. Brilliant pink, magnificent flowers, richly fragrant. 22c; 60c; \$1.25.

Reddest of All Red Roses

Robin Hood 26c

ROSY SCARLET (Monthly blooming.) Grand grower, flowers freely produced. 26c; 3 for 74c; 12 for \$2.50. Strong 2-yr., 75c; 3 for \$2.14; 12 for \$7.20. Extra large 3-yr., \$1.25 each; 3 for \$3.56; 12 for \$12.00.

Crimson Queen 24c

VELVET CRIMSON (Monthly blooming.) Bright velvety crimson. Fine branching habit; ideal growth; a fine bush Rose. 24c; 3 for 68c. Strong 2-yr. plants, 65c; 3 for \$1.85. 3-yr. plants, \$1.00 each; 3 for \$2.85.

Milady 24c

DARK RED (Monthly blooming.) Possesses all the desirable features. Rich velvety crimson, darker toward the center. 24c; 3 for 68c. 2-yr. plants, 65c; 3 for \$1.85. 3-yr. size, \$1.25; 3 for \$3.30.

Mrs. H. Winnett 25c

FIERY RED (H. T.) (Monthly blooming.) Bright shade of crimson. Superb red Rose. 25c; 3 for 72c. 2-yr. plants, 70c; 3 for \$2.00. 3-yr., \$1.25; 3 for \$3.56.

Gruss An Teplitz 22c

SCARLET (Monthly blooming.) A Rose for everybody, rich scarlet, shading crimson. Very fragrant. 1-yr. plants, 22c; 3 for 63c. 2-yr. plants, 60c; 3 for \$1.70. 3-yr., \$1.00; 3 for \$2.85.

Lady Battersea 22c

CHERRY CRIMSON (Monthly blooming.) Long oval buds, bright cherry-crimson; unusually showy. 22c; 3 for 63c. 2-yr., 65c; 3 for \$1.85. Strong 3-yr., \$1.00; 3 for \$2.85.

SPECIAL OFFER 6 Red-dest Roses (above) 1-yr., \$1.19; the 6 2-yr. size, \$3.32; the 6 3-yr. size, \$5.73.

Yellow Kaiserine 24c

CREAM YELLOW (Natalie Bottner.) (Monthly blooming.) Delicate creamy shade, hard to describe. Wonderful blooms on long stems. 24c; 3 for 68c. 2-yr. plants, 70c; 3 for \$2.00. 3-yr. plants, \$1.00 each; 3 for \$2.85.

Clothilde Soupert 22c

SHELL PINK (Monthly blooming.) Of peculiar charm. Bushy and symmetrical habit of growth, old favorite, particularly adapted to hedge planting. Blooms shell-pink, shaded silvery-rose; unusually fragrant. 22c; 3 for 63c. 2-yr., 48c; 3 for \$1.37. 3-yr., \$1.00; 3 for \$2.85.

Mrs. George Shawyer 22c

BRILLIANT PINK (Monthly blooming.) Buds very large and of a very high brilliant shade of pink. Fine for bedding. 22c; 3 for 63c. 2-year plants, 65c; 3 for \$1.85. 3-yr. plants, \$1.00; 3 for \$2.85.

White Bougere 22c

PURE WHITE (Monthly blooming.) An elegant Rose, very double, pure white. 1-yr., 22c; 3 for 63c. 2-year, 60c each. 3-year size, \$1.15.

Cynthia Forde 27c

ROSE PINK (Monthly blooming.) A sweetly perfumed and vigorous Rose. Deep brilliant rose-pink. 1-yr., 27c; 3 for 77c; \$2.59 per doz. 3-yr., 75c; 3 for \$2.14; \$7.20 per doz. 3-yr., \$1.35.

Constant Soupert 26c

SALMON PINK (Monthly blooming.) Rich, new Rose, salmon-pink, center coppery-rose. 26c; 3 for 74c. 2-yr., 75c; 3 for \$2.14. Strong 3-yr. plants, \$1.00 each; 3 for \$2.85.

William Shean 24c

CLEAR PINK (Monthly blooming.) The flowers pure pink, with delicate tinting. Flowers are of immense size. 1-yr., 24c; 3 for 68c. 2-yr., 60c; 3 for \$1.70. 3-yr., \$1.00; 3 for \$2.85.

BARGAIN OFFER

Any 5 Roses on this page, 1-year size, \$1.02; 2-year, \$2.75; 3-year, \$5.42. Any 12 in 1-year size, \$1.94; 2-year, \$5.84; 3-year, \$11.75.

Eugene Boulet 24c

WINE RED (Monthly blooming.) The very top of red garden Roses for massing. Color deep crimson-carmine. 24c; 3 for 68c. 2-yr. plants, 65c; 3 for \$1.85. Strong 3-yr., \$1.00; 3 for \$2.85.

Madison 24c

WHITE (Monthly blooming.) Color, beautiful clear white or tinted lemon. 1-yr., 24c; 3 for 68c. 2-yr., 65c each; 3 for \$1.85. 3-yr., \$1.00; 3 for \$2.85.

Blumenschmidt 18c

CITRON YELLOW (Monthly blooming.) Pure citron-yellow, edged rose. Splendid bedding sort. 18c; 3 for 52c; 12 for \$1.73. 2-yr. plants, 55c each; 3 for \$1.57; 3-year size, \$1.15.

Golden Spray 24c

GOLDEN YELLOW (Monthly blooming.) Buds long, of deep Marechal Niel yellow, opening to clear lemon-yellow. 1-yr., 24c; 3 for 68c; 12 for \$2.30. 2-yr., 65c; 3 for \$1.85; 12 for \$6.24. 3-yr., \$1.25 each; 3 for \$3.56.

Red Radiance 24c

CARMINE RED (Monthly blooming.) In this grand variety we have probably the finest of the cut-flower type. Flowers brilliant carmine-red, a color of wonderful brightness and charm, and a color that never fades. Price, 24c each; 3 for 68c. 2-yr. plants, 65c each; 3 for \$1.85. 3-yr. size, \$1.10 each.

Lady Campbell Hall

VARIEGATED (Monthly blooming.) 22c Delicate creamy-buff, edged or suffused rosy-carmine. The center of the bloom is warm cerise coral fawn. Deliciously fragrant. Blooms in great profusion, being especially fine during the autumn months. 22c each; 3 for 63c. 2-yr. plants, 60c each; 3 for \$1.70. 3-yr. size, \$1.15 each.

Wellesley 24c

"Most Valuable Rose for Gardens." (Monthly blooming.) Most magnificent garden Rose of a beautiful shade of pink, vigorous grower; free flowering; most valuable Rose for gardens. Blooms produced on long stiff stems. 1-yr. plants, 24c each; 3 for 68c. 2-yr. plants, 65c each; 3 for \$1.85. 3-yr. plants, \$1.00 each.

Red, White, Pink and Yellow Climbing Roses

Popular Hardy Pink Climbing Rose

Dorothy Perkins

VIGOROUS, GRACEFUL AND FREE FLOWERING
Flowers produced in clusters—thousands of them on a single plant.

SHELL PINK (Hardy June blooming.) Beautiful shell-pink, of sweetest fragrance, useful for many purposes, and giving wonderful satisfaction. Flowers are large size, borne in clusters and very double: the buds are remarkably pretty. Flowers are sweetly scented. An evergreen variety highly recommended. One-year, 26c; 3 for 74c; 6 for \$1.46; 12 for \$2.80. Two-year old, 55c; 3 for \$1.57; 6 for \$2.97. 12 for \$5.94. Three-year old, 95c; 3 for \$2.70; 12 for \$10.26. Heavy three-year-old plants, each, \$1.35; 3 for \$3.85; \$12.88 per dozen.

Bess Lovett 26c

BRIGHT RED Resembles Climbing American Beauty in bloom, but much brighter and more fragrant. The flowers are clear, bright red, of good size, and of double, full cupped form, highly fragrant. Vigorous grower.

26c ea.; 3 for 74c; \$2.50 per dozen. Strong two-year plants, 60c each; 3 for \$1.70; \$5.66 per dozen. Extra large plants, \$1.00 each; 3 for \$2.85; \$9.60 per dozen.

Hardy Climbing Rose

MARY LOVETT

WHITE Large full flowers pure snow white. Strong stems delightfully sweet-scented. Blooms in late summer and autumn as well as in June. 26c ea.; 3 for 74c; two-year plants, 60c ea.; 3 for \$1.70. Extra large plants, \$1.00 each; 3 for \$2.85.

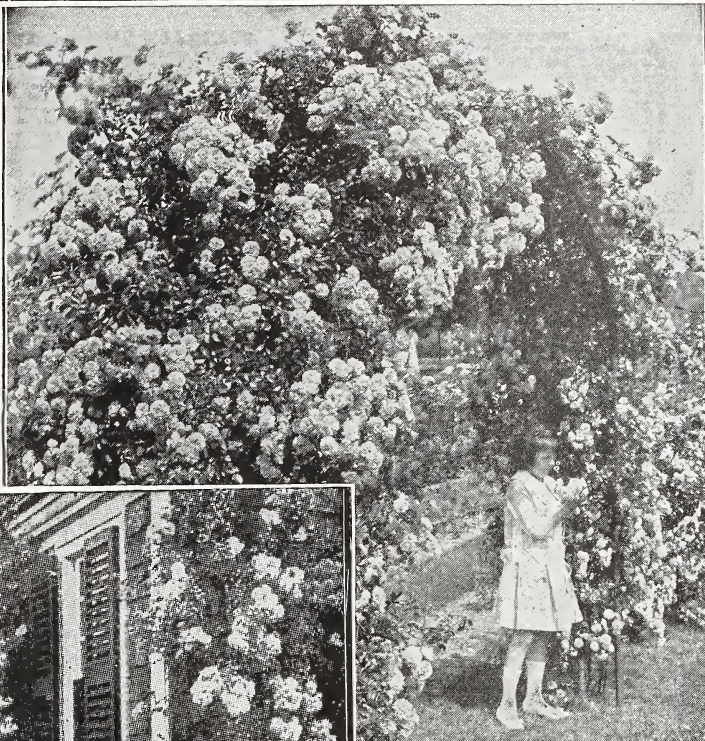

Dorothy Perkins—A beautiful pink Rose of the sweetest fragrance. Useful for a hundred purposes. 26c, 55c and 95c.

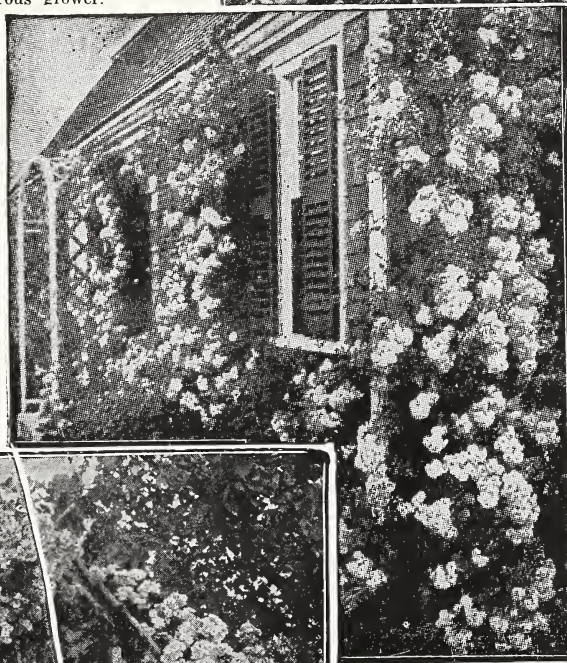

Philadelphia

Improved Crimson Rambler (Hardy June blooming.)

RICH CRIMSON Splendid flowers, on good stems. Borne in clusters, completely covering the whole bush. Color pure deep, rich crimson. Unequaled for covering porches, trellises, screens, fences, etc. A Rose for those who desire a solid mass of crimson bloom.

22c Nice one-year plants, 22c each; 3 for 63c; 12 for \$2.10. Strong two-year plants, 55c each; 3 for \$1.57; 12 for \$5.28. Heavy selected three-year-old plants, each, \$1.00; 3 for \$2.85; 12 for \$9.60.

White

Dorothy Perkins SNOWY WHITE (Hardy June blooming.) Climbing

Flowers are double and full, and of good size; pure snowy-white, borne in clusters throughout the season. A splendid companion of Pink Dorothy Perkins, blooming at the same time.

22c Nice one-year plants, each 22c; 3 for 63c; 12 for \$2.10. Strong two-year plants, each, 50c; 3 for \$1.43; 12 for \$4.80. Heavy selected three-year plants, each, 85c; 3 for \$2.42. Extra heavy plants, \$1.25 each.

American Pillar 19c

"Hardy as an Oak, Flowers Flaming Pink." **FLAMING PINK** (Hardy June blooming.) A Rose constituted to stand the trying conditions of our American climate. Its great mass of bloom fairly covers the bush. Flowers measuring 3 to 5 inches across. Color is a flaming-pink. A beautiful Rose—highly recommended. Never troubled with insects. One-year, 19c each; 3 for 54c; 12 for \$1.82. Two-year, 50c each; 3 for \$1.43; 12 for \$4.80. Three-year, 75c each; 3 for \$2.14; 12 for \$7.20. Extra large plants, \$1.00 each.

Shower of Gold 24c

GOLDEN YELLOW (Hardy June blooming.) (Improved Yellow Rambler.) Color deep golden yellow with orange shadings. Beautiful metallic foliage. A fine yellow rambler. 24c each; 3 for 68c; 12 for \$2.30. Strong 2-year plants, 60c each; 3 for \$1.70; \$5.66 per dozen. Extra large 3-year plants, \$1.00 each; 3 for \$2.85; 12 for \$9.60.



SHOWER OF GOLD 24c

Improved Yellow Climber. Golden Yellow and Orange. No better yellow.

Shower of Gold.—A beautiful yellow climbing Rose; fragrant and exceptionally attractive. Price, 24c, 60c, \$1.00.

Special Offer:

The Hardy Yellow Trio, Shower of Gold, Emily Gray (Page 47) Hardy Marechal Niel (Page 15)—The 3 in 1-yr. size, 90c; the 3 in 2-yr. size, \$2.25; the 3 in 3-yr. size, \$3.00.

THE WORLD'S FINEST DAHLIAS



ANGELO - 48c
SILVERY PINK Peony Show.
 Of medium height. Very attractive. Large silvery pink flowers. 48c ea.; 3 for \$1.24; doz., \$4.72.

ANGELO. Immense exquisitely colored flowers. Blooms produced on heavy stem. Keep well after cutting. 48c ea.; 3 for \$1.24; doz., \$4.72.

PICADOR 50c

LAVENDER (Peony.) Bluish lavender. Curled Petals. Extra fine. 50c each; 3 for \$1.43.

U. S. A. \$1.15

DEEP ORANGE (Peony.) Mammoth flowers; deep orange. Unexcelled for color, size, formation, and stem. A gem. \$1.15 ea.; 3 for \$3.10.

AMERICAN BEAUTY—CRIMSON 50c (Show.) Wine crimson. Flowers of gigantic size, produced on long, heavy stems. Choice. 50c ea.; 3 for \$1.43; doz., \$4.80.

RED CROSS - 75c Coral Red

(Cactus.) Greatly admired at exhibitions. Golden yellow, heavily suffused and marked coral red. Grand. 75c; 3 for \$2.14.

All-Type Dahlia Collection

These unnamed varieties are for those who want Dahlia blooms in quantity and who care nothing for names. They take in all of the different classes, types and colors. Strong roots that will bloom this summer.

- RED**—Shades of scarlet, maroon etc. 20c each.
- YELLOW**—Shades of yellow ranging from dark to light. 20c each.
- PINK**—Light pink, cerise pink, dark pink, etc. 20c each.
- WHITE**—Pure white flowers. 20c each.
- PURPLE**—Striking contrasted with red and pink, etc. 20c each.
- VARIEGATED**—Fancy varieties from the Cactus, Peony, Show and Decorative types. 20c each.

Special All-type Dahlia Collection—One each of the six unnamed Dahlias above..... 92c

OREGON BEAUTY 45c

ORANGE RED (Dec.) Gorgeous flower of orange-red. A specimen variety for the garden. Popular. 45c ea.; 3 for \$1.20.

GAY PAREE 75c

BRONZE Golden bronze with faint suffusion of Nasturtium-red. Fascinating. 75c ea.; 3 for \$2.14.

AMUN RA \$1.75

AMBERSHADES (The Sun Dec.) (Giant Dec.) Most sensational of new creations. Gorgeous copper and orange tones, shading to gold and amber, deepening in center to dark reddish brown. Impressive. \$1.75 each; 3 for \$4.60.

GOLDEN WEST 60c

GOLDEN YELLOW (Cactus.) In a class by itself. Rich golden bronzy yellow, scarlet shading at base. 6 to 8 inches in diam. Superior. 60c each; 3 for \$1.70; doz., \$5.60.

IMPERIAL 35c

PURPLE (Dec.) Deep, true purple. Beautiful shade; long stem. Extra. 35c ea.; 3 for \$1.00; doz., \$3.36.

WASHINGTON CITY 90c

WHITE (Colossal Cactus.) New. Graceful growing; stiff stems; massive flowers. Extraordinary. 90c ea.; 3 for \$2.48.

Gladys Sherwood 75c

GIANT WHITE (Colossal Cactus.) A Dahlia wonder. Marvellous blooms over 10 inches in diameter, of unusual depth. Snow white. Profuse blooming. \$1.25 each.

CRYSTAL 50c

CLEAR PINK (Cactus.) Large size; clear soft pink. Free bloomer. Elegant. 50c ea.; 3 for \$1.48; dozen, \$4.80.

PRIDE OF CALIFORNIA 62c

CARDINAL (Dec.) Brilliant, glowing cardinal red, of very large size, held on extra good stems. 62c each; 3 for \$1.60.

ISABEL STREET \$1.60

SALMON ROSE (Dec.) Bright salmon-rose, slightly tipped white; yellow center; reflex pale pink. Splendid. \$1.60; 3 for \$4.30.

PATRICK O'MARA 95c

ORANGE BUFF (Dec.) Beautiful shade of orange buff. A gold medal variety. 95c ea.; 3 for \$2.70; doz., \$9.12.

Mrs. I. de Ver Warner \$1.75

ORCHID PINK (Dec.) Mauve-pink. Impressive on account of its size and beautiful orchid color. An abundant bloomer, splendid for exhibition and fine for the garden. \$1.75; 3 for \$4.60.

Garden Dahlia Collection

BONNIE BLUE (Colossal Cactus.) Enormous flowers of rich rosy purple. Outstanding. 30c each.

GOLDEN MEASURE (Show.) Glowing gold. Immense blooms, long stems. Unusual value. 50 cents each.

ROSE PERFECTION (Dec.) Fully 9 inches in diam. Clear deep pink. Distinctive. 35c ea.

PRAIRIE FIRE (Peony.) Bright red; very showy, long stems. Free blooming. Recommended. 60 cents each.

SWEET BRIER (Cactus.) Exquisite shade of pink. Prominent garden and exhibition variety. 32 cents each.

PURITY (Cactus.) Immense snow white. Never fails to attract attention. Choice. 35 cents each.

Special Offer The Garden Dahlia Collection—six Dahlias in all..... **\$1.75**

NEW-FANCY AND RUFFLED GLADIOLUS

War-Blood Red-12c Crimson Blood-red with deeper shadings; very tall. Grand. 12c each; 3 for 34c; per dozen, \$1.15.

Peace--White--10c White, center striped purplish carmine. Nothing better. 10c each; 3 for 28c; per dozen, 96c.

Blue Jay-Bright Blue-18c Bright light blue with white markings. Large flowers. 18c each; 3 for 52c; per dozen, \$1.15.

Schwaben-Yellow-12c Delicate yellow, dark blotch in center. The best yellow. 12c each; 3 for 52c; per dozen, \$1.73.

Mrs. Dr. Norton--Soft White--48c Soft white, suffused pink. Grand. 48c; 3 for \$1.37; dozen, \$4.60.

Crimson Glow-Scarlet-30c Perfect scarlet of a deep tone. Best of the newer sorts. Elegant. 30c each; 3 for 85c; per dozen, \$2.88.

Mrs. John R. Walsh Delicate flesh pink, shading to dark red at the throat, very large, magnificent variety. 18c ea.; 3 for 52c; doz., \$1.73.

Roselia Soft rose mauve, stained purple, creamy white throat. Excellent cut flower variety. 14c ea.; 3 for 40c; doz., \$1.34.

Mary Fennell-Deep Lilac-18c Deep lilac shading paler to soft primrose. Especially recommended. 18c each; 3 for 52c; dozen, \$1.73.

Flora Beautiful canary yellow, with scarcely any markings, fine long spikes. 14c ea.; 3 for 40c; doz., \$1.34.

Prince of Wales-Apricot Pink-16c Apricot-pink suffused salmon. Large flowers. An outstanding variety. 16c; 3 for 46c.

Albania Pure silver white, with edge of petals daintily ruffled. Faint pink markings on tips of petals. 50c ea.; 3 for \$1.43; doz., \$4.80.

Le Marechal Foch--24c One of the sensations at the shows and big exhibitions. Color of finest delicate pink. 24c; 3 for 68c; dozen, \$2.30.

Alice Tiplady-24c Primulinus species X yellow Kunderdii. A grand, large Primulinus of most beautiful orange-saffron color. Very choice. 24c each; 3 for 68c; per dozen, \$2.30.

Dawn--Coral Pink The most beautiful coral-pink Gladiolus ever offered. 10c ea.; 3 for 28c; dozen, 96c.

Rose Ash Red shading into Ashes of Roses color on the outer edges. Large blooms. 30c each; 3 for 85c; 12 for \$2.88.

Golden Measure--Clear Gold A true pure golden-yellow, absolutely free from any shade or marking. 90c each; 3 for \$2.50.

Jack London--Light Salmon With brilliant orange-flame stripes, golden yellow throat, with ruby striped center. 45c each; 3 for \$1.20.

Special Offer Gladiolus

1 Pink Perfection and 1 Mary Fennell, 32c.

3 Pink Perfection and 3 Mary Fennell, 81c.



Two wonderful Gladiolus. Prince of Wales, Apricot-Salmon, 16c each, and Mary Fennell, deep lilac, 18c each.

McGregor's Giant Fancy Flowering Mixed Orchid Gladiolus 45c per doz.

**Maroon, Orange, White
Pink, Lavender, Purple** The new and fancy orchid flowering Gladiolus in this mixture comprise numerous ruffled varieties and some of the choicest named sorts, ranging in color from the delicate pinks through to deep crimson and wonderful yellow, tan, mauve, lavender and purple shades. Price, 5c each; 3 for 14c; 6 for 27c; 12 for 45c; 25 for 88c; 100 for \$3.50.

Mammoth Bulbs These are large, selected bulbs, the best to be had. 7c each; 6 for 39c; 12 for 80c; 25 for \$1.55; 100 for \$6.00.

All Type Mixture, - 40c doz.

**Beautiful Shades
and Colorings** McGregor's large flowering splendid Hybrid Gladiolus which have constantly improved year after year, give the greatest variety of colors, wonderful large flowering strains making up a first-class mixture of "Childsi," "Lemoine's," "Groff's Hybrids," "Ruffled," "Primulinus," "Kunderds," etc. Price, choice selected bulbs, mixed colors, at 5c each; 3 for 12c; 6 for 22c; 12 for 40c; 25 for 78c; 100 for \$3.00.

Mammoth Bulbs-All-Type Gladiolus Extra large, 6 for 40c; doz., 75c; \$5.75 per 100.

BUTTERFLY MIXED GLADIOLUS

Primulinus Obtained by crossing the species Primulinus with the larger varieties. They have retained the daintiness and graceful form of their Primulinus parent even to the "Hood" formed by the drooping of the upper petal, and have an added beauty of exquisite coloring, from the softest primrose to a beautiful rose. A very distinct and attractive type for cut flowers. 6 for 28c; 50c per dozen; 100 for \$4.00. Mammoth Bulbs. 6 for 40c; per dozen, 75c; \$5.75 per 100.

GLADIOLUS IN SEPARATE COLORS 92c Doz.

You may select color desired, but selection of variety must be left to us.
RED SHADES—Red, crimson, maroon, etc. BLUE SHADES—Lavender, blue, etc.
PINK SHADES—From light to dark. WHITE SHADES—Best white shades.
Price, any of above colors, 6 for 48c; 92c per dozen; \$7.00 per 100.



Easily Grown

The new Fancy Orchid Flowering Gladiolus are planted by many who give little attention to other flowers, because they are so easily grown, and so dependable. They require practically no attention. Price 45c per dozen.

McGregor's plant food for Ferns, odorless, concentrated fertilizer, produces vigorous growth and healthy conditions of Ferns, 35c.

French or Porch Hydrangeas

FOR THE PORCH, LAWN AND GARDEN

These Hydrangeas are especially adapted for pot or tub plants for indoor, porch, lawn or garden decoration. In some soils the flowers turn blue, and this color can be secured artificially with one-half pound of broken alum added to one-half bushel of soil.

Red Globe (Trophee). This is the darkest red variety of the Hydrangeas. Fine grower, great bloomer, unusually attractive. 48c each; 3 for \$1.37. Larger plants, 89c; 3 for \$2.50.

Radiant Color is a deep rosy-carmine effect with the large leaved showy foliage. Produces a bloom of striking color. 24c ea.; 3 for 68c. Large size plants, 75c; 3 for \$2.00.

Mad. Emile Moullere One of the finest sorts. Very large flowers, frequently over two inches in diameter of the purest white, with rose-carmine eye. 24c ea.; 3 for 68c. Large size plants, 75c ea.; 3 for \$2.00.

Gen. De Vibraye Large, bright rose flowers. A grand variety. 24c each; 3 for 68c. Large size plants, 75c ea.; 3 for \$2.00.

Bouquet Rose One of the best varieties, popular deep rosy-amber turning to bright red, very attractive. Price, 26c each; 3 for 74c. Large size plants, 75c ea.; 3 for \$2.00.

La France Large trusses of well-formed flowers. Color fringed delicate rose. Produces a wealth of bloom. Price, 30c each; 3 for 85c. Large size plants, 75c ea.; 3 for \$2.00.



Rose Ball

Wonderful light pink flowering Hydrangea. Processes strong erect flower heads of large size. Its beautiful color makes Rose Ball variety of unusual attraction. 32c; 3 for \$1.00; 6 for \$1.73; doz., \$3.07.

SPECIAL OFFER

Any four Hydrangeas described above, including the grand tub Hydrangea Rose Ball for 89c. The seven Hydrangeas for \$1.50.

DWARF FRUITING ORANGE

'Fruits freely—easy to grow—beautiful blossoms—delightfully fragrant.' Dwarf free flowering variety, which is suitable for pot culture. While it will grow three or four feet high and branch freely, it is not an uncommon thing to see little cutting plants five or six inches high full of bloom, and even bearing one or two medium-sized oranges. The fruit is best is not more than one-half the size of an ordinary orange, but it is very light and beautiful in color, delicious in quality; but it is for its flowers more than its fruits which commends it to general cultivation. When it blooms it is so full that it seems to be all flowers. The pure white blossoms emit a delicate, yet powerful fragrance which is surpassed by no other flower. Price, 22c ea.; 3 for 63c; 12 for \$2.02. Large plants, 50c each; 3 for \$1.37; 12 for \$4.00. Larger plants, 75c ea.; or \$2.14. Selected plants, \$1.00 each.

DOUBLE WHITE JASMINE

Easily grown, even small plants bear a profusion of very double creamy-white flowers, having a delicious perfume. Makes a fine pot plant not new but of real merit. It can be used in a dry cellar in winter. 46c each; or \$1.25. Largest size, \$1.00 each.

HARDY JASMINE

(Primulinum.) Blooms in early spring and hardy as far north as Washington. A drooping bush with attractive foliage and beautiful yellow flowers, as large as a half-dollar, scented, blooming in long sprays and hanging, when cut, in water, indefinitely. 42c; 3 for \$1.12.

POINSETTIA

A plant of the tropics, and well known in northern greenhouses for the great scarlet bracts surrounding its flowers, produced in winter as a Christmas flower, and often remaining bright months at a time. Does well anywhere, southern Florida outdoors, and anywhere else the North as a house plant, growing to the size. Price, 48c each; 3 for \$1.42.



SPECIAL OFFER
One each, Lemon and Orange.
One-year, 39c, Large plants, 85c.

ORANGE BLOSSOMS

A Real Rose in Name,
Color, Fragrance and Flower **28c**



Mme. Butterfly

Bright emerald calyx, Indian red base of petals, old gold above, shading to creamy pink,

Wonderful Cut Flower Rose Md. Butterfly.

Mme. Butterfly 28c
Apricot Shaded Gold

(Monthly blooming.) In color, a harmony of bright pink, apricot and gold. This new Rose is unsurpassed by any existing variety. Flowers, very double. Every branch carries a bud and bloom. Buds, beautiful shade of Indian-red, yellow at base. 1-yr. plants, 28c; 3 for 80c. 2-yr. plants, 75c; 3 for \$2.14. 3-yr. plants, \$1.25; 3 for \$3.56.

F. W. Dunlop
Brilliant 30c
Pink

(Monthly blooming.) This new variety will be found in every cut flower store. The color is brilliant pink, and wonderfully shaded. The blooms are of perfect form, large, full, long and pointed. After style of Killarney, but far more brilliant in color. A winter at the shows. Nice 1-yr. plants, 30c each; 3 for 85c; 12 for \$2.88. Strong 2-yr. plants, 65c; 3 for \$1.85; 12 for \$6.24. Extra large 3-yr., \$1.15; 3 for \$3.28; 12 for \$11.04.

Fragrant
Bouquet 40c

Varied
Colorings

(Monthly blooming.) Of compact habit of growth with beautiful buds opening to full double flowers of a delicate flesh-pink, the base of the petals a golden yellow; remarkably sweet-scented. Nice 1-year plants, 40c each; 3 for \$1.14. Strong 2-year, 90c; 3 for \$2.50. Large 3-year, \$1.25.

National Emblem 26c
Dazzling Crimson

(Monthly blooming. Intensely black grained scarlet-crimson blooms. 26c. 2-yr. 75c. 3-yr. plants, \$1.00 ea.

Mrs. Chas. Russell
Rosy Pink 25c

(Monthly blooming.) Buds long and pointed, produced on long, stiff stems 3 feet in length, each with a bloom of a beautiful shade of rosy pink. 25c; 3 for 72c; 12 for \$2.40. 2-yr. plants, 75c; 3 for \$2.14. 3-yr., \$1.15.

Eugene E. Marlitt 27c
Bright Carmine

(Monthly blooming.) A strong, upright grower, and a constant and profuse bloomer, with extra large flowers. Very double and deliciously tea-scented. Bright carmine in color, with scarlet tones. Very bright, deep and shining. 1-yr., 27c; 3 for 77c. 2-year, 70c. 3-year size, \$1.10.

J. L. Mock 25c
Imperial Pink

(Monthly blooming.) The flowers are of large size and perfect form, of a deep imperial pink, the outside of the petals rose-white, highly perfumed. 25c each; 3 for 72c; \$2.40 per dozen. 2-yr. plants, 65c each; 3 for \$1.85; \$6.24 per dozen. Extra large plants, \$1.15 each.

White Killarney 26c

(Monthly blooming.) One of the most exquisite White Roses grown. Strong and upright, beautiful, deep bronzy green foliage. Free-blooming, flowers of delightful fragrance and immense size. Unusually hardy. 26c each; 3 for 74c; 12 for \$2.50. 2-yr. plants, 70c each; 3 for \$2.00; 12 for \$6.72. Extra large 3-year plants, \$1.00 each.

Etoile De Holland 26c
Rich Dark Red

(Monthly blooming.) A most distinct and excellent variety recently imported from Holland. Dark red, 1-yr., 26c; 2-yr., 75c; 3-yr., \$1.25.



Fragrant Bouquet, flesh pink shaded golden yellow, 40c.

FIVE GRAND COCHET ROSES

Here Are 5 of the Best

Hardy Everblooming Garden Roses in our catalogue for the amateur. All sizes will flower the first season.

McGregor's Guide to Gardening

Cultural Directions For Everything We Sell

It is not enough that plants simply be allowed to grow... They should be encouraged to grow and the care and attention given them forms a large part of their chance for maturity. The purpose of our "Guide to Gardening" is to provide our friends with a book giving helpful hints and suggestions on the care and cultivation of everything we sell. It is a book of 150 pages covering 300 subjects. There are articles on General Management of Plants in House and Garden; Methods of Packing and Shipping Plants; Treatment of Plants When Received from a Distance by Mail or Express; Soil and its Preparation; Treatment of Frozen Plants; Potting Plants; Watering of Plants, Indoors and Out; Plants in the House in Winter; Propagating; Temperature; Window-Boxes, Vases and Hanging Baskets; Methods, Cold Frames and Pits; Sowing Seeds and Care of Seedlings; Fertilizers and Manures and Their Use; Mulching; Evergreens; Diseases of Plants; Insects; Bulb Planting Out of Doors and Forcing; Shrubs and Their Uses; Perennials; Planting of Trees; Vines and Climbers; Transplanting Seedlings; Plant Something; also nearly a hundred pages of cultural directions for all items we sell. We feel sure that this book will be of interest. Price for the book, Postpaid, 50c; 25c with an order amounting to \$2.50 or free with a \$5.00 order.

White Maman Cochet

"Has the vigor of an oak, being hardy everywhere."

Summer blooming, hardy with protection. Snow-white in color, sometimes faintly tinged pale blush. The best white Rose for open ground culture. Nice 1-year plants, 22c each; 3 for 63c; 12 for \$2.10. Strong 2-year plants, 50c each; 3 for \$1.43; \$4.80 per dozen. 3-year plants, \$1.00 each.

22c

Yellow Maman Cochet

(Md. Matrat)

"Best Hardy Everblooming Yellow Rose."

Summer blooming, hardy with protection. The best hardy everblooming yellow Rose. Its magnificent open flowers and blooming capacity make it the best of its class. Nice 1-year plants, 24c each; 3 for 68c; 12 for \$2.30. Large 2-year plants, 65c each; 3 for \$1.85; \$6.24 per dozen. 3-year plants, \$1.00 each.

24c

Crimson Maman Cochet

(Etoile de France)

"As free-flowering as any Tea or Polyantha Rose."

It bears massive, large full cup-formed flowers singly on long, stiff stems; the color is new, clear red-crimson velvet, brightening in the center; exquisitely fragrant. Nice young plants, 24c each; 3 for 68c; 12 for \$2.30. Large 2-year plants, 55c each; 3 for \$1.57; \$5.28 per dozen. 3-year plants, \$1.00 each.

24c

Special Offer

5 Cochet Roses

1 Year	one each of the 5 Cochet Roses	88c
2 Year	one each of the 5 Cochet Roses	\$1.84
3 Year	one each of the 5 Cochet Roses	\$4.00

Pink Maman Cochet

"Buds beautiful; flowers superb; perfectly hardy."

Summer blooming, hardy with protection. The buds are beautiful. Flowers superb when open, extra large, perfectly double. The color is clear, rich pink, changing to silvery-rose. 26c each; 3 for 74c; \$2.80 per dozen; 2-year-old plants, 58c each; 3 for \$1.65; 12 for \$5.25. 3-year plants, \$1.00 each.

26c

Red Maman Cochet

(Mrs. B. R. Cant)

"Better than American Beauty and without a Peer."

Summer blooming, hardy with protection. Grows in almost any soil. Flowers long and pointed. Color, warm rose-crimson. Strong, 1-year-old plants, 25c each; 3 for 72c; \$2.70 per dozen; 2-year-old plants, 55c each; 3 for \$1.57; 12 for \$5.94. 3-year plants, \$1.00 each.

25c

3 1-Yr. Cochet Collections (15 plants) \$1.94. 3 2-Yr. Cochet Collections (15 plants) \$4.48. 3 3-Yr. Cochet Collections (15 plants) \$10.80.

BONE MEAL—An excellent fertilizer safe and dependable. 3-lb. package, 50c postpaid; 5-lb. package, 60c postpaid. By express. 3-lbs., 35c; 5 lbs., 45c.

Attractive Lawn Bedding Designs

McGregor's Collection of Flowering Shrubs

Selected for foundation planting, flowering early to late. Hardy as oaks and will grow anywhere.

Philadelphus (Syringa) BOUQUET

BLANC—New wonderful, sweet-scented shrub, flowers double, and pure white. 35c, 50c, \$1.00.

Hydrangea SNOW— Blossoms large, snow white. Very striking, perfectly hardy. 20c, 35c, 65c, 85c, \$1.25.

Spirea ANTHONY WATERER—Fine dwarf Spirea dark crimson flowers; one of the finest. 35c, 50c, and 75c.

Buddleia (Butterfly Bush)— Rapid growing long graceful stems, beautiful lilac-colored flowers. 35c, 50c, 75c, \$1.00.

Spirea VAN HOUTTEI (Bridal Wreath). Grandest of all Spireas. A complete fountain of pure white. 20c, 35c, 50c, 75c, \$1.00, \$1.25.

Forsythia (Golden Bells). One of the first shrubs to flower in the spring. Golden-yellow blooms. 35c, 65c, \$1.00.

Weigela ROSEA— Pink flowers. Dwarf growing, adapted to small lawns, or gardens. 35c, 50c, \$1.00.

Deutzia CRENATA ROSEA— Flowers double, pink in color. Splendid for planting near the house. 35c, 75c, \$1.00, \$1.25.

Japan Quince (Cydonia Japonica). Large brilliant, scarlet flowers among the first to bloom in the spring. 35c, 75c, \$1.25.

Special Offer—One each of McGregor's Flowering Shrubs (9 plants in all) in 1-yr. size for \$2.52. One each (9 plants in all) in 2-yr. size for \$3.96. One each (9 plants in all) in 3-yr. size for \$5.82.

Star of Rich Red and Variegated Coleus

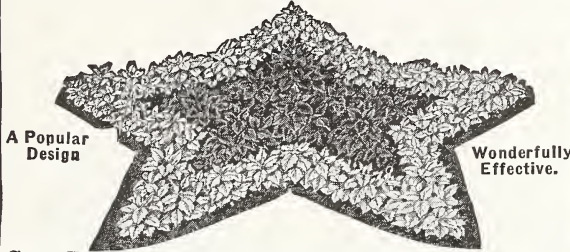

A Popular Design

Wonderfully Effective.

Star Bed No. 8 Star Bed, 5 feet in diameter, 23 variegated Coleus for border, 8 dark red Coleus for center (31 plants in all). Price **\$2.17**

Star Bed No. 9 Star bed, 7 feet in diameter, 30 variegated Coleus for border, 15 dark red Coleus for center (45 plants in all). Price **\$3.33**

Star Bed No. 10 Star bed of Coleus, 9 feet in diameter, requiring 49 variegated Coleus for border and 50 dark red Coleus for center, planted as illustration (99 plants in all). Price by express **\$6.92** only

Triangular Bed PETUNIAS--ALYSSUM

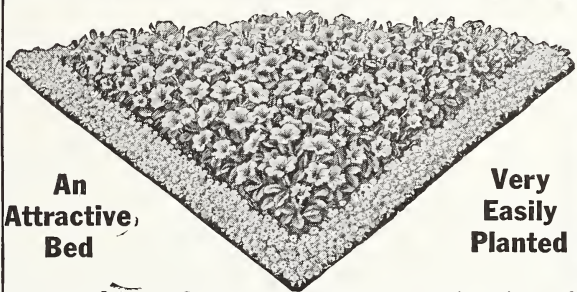

An Attractive Bed

Very Easily Planted

Triangular Bed No. 11 Triangular bed, Petunias and Alyssum, with sides equal to 4 feet in length, 12 Alyssum for border, 6 Petunias, any color, for center (see page 63) (18 plants in all). Price **\$1.44**

Triangular Bed No. 12 Triangular bed, Petunias and Alyssum, with sides equal to 5 feet in length, 15 Alyssum for border, 9 Petunias, any color, for center (see page 63) (24 plants in all). Price **\$1.92**

Triangular Bed No. 13 Triangular bed, Petunias and Alyssum, with sides equal to 7 feet in length, 24 Alyssum for border, 15 Petunias any color, for center (see page 63) (39 plants in all). Price **\$3.17**

Rectangular Bed SALVIAS-DUSTY MILLER

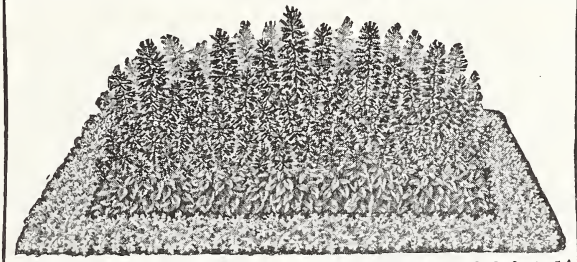

Rectangular Bed No. 14 Rectangular bed, 2x3 feet, 14 Dusty Millers for border, 6 brilliant flowering Salvias for center. (20 plants in all). Price **\$1.66**

Rectangular Bed No. 15 Rectangular bed, per illustration above, 3x5 feet, 18 Dusty Millers for border, 15 brilliant flowering Salvias for centers (33 plants in all). Price **\$2.77**

Rectangular Bed No. 16 Rectangular bed, 4x7 feet, 28 Dusty Millers for border, brilliant flowering Salvias (63 plants in all). Price **\$4.98**

Circular Bed Collections

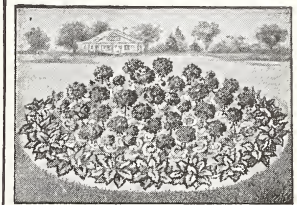

Circular Bed No. 17 Geraniums and Coleus for a 4-ft. circular bed, 12 red Coleus for border, 7 red Geraniums for center (19 plants in all). Price **\$1.57**

Circular Bed No. 18 Geraniums and Coleus for a 5-ft. circular bed, 15 red Coleus for border, 13 red Geraniums for center (28 plants in all). Price **\$2.14**

Purchaser is allowed option of Geraniums in colors, white, red, pink or salmon, and Coleus in red, yellow or variegated.

Circular Bed—Cannas Elephant Ears, Ageratums

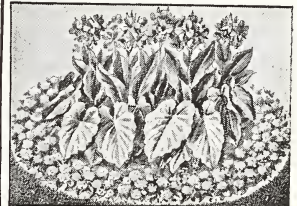

Circular Bed No. 19 Circular bed, 5 ft. in diameter, per illustration, 12 Heliotropes, blue, for border, 8 bronze foliageed, red bloom Cannas for next inner circle and 3 Mammoth Leaved Caladiums for center. (23 plants in all). Price **\$2.28**

Circular Bed No. 20 Circular bed, 7 ft. in diameter, 18 blue Heliotropes for border, 12 bronze foliageed, red flowering Cannas for next inner circle and 4 Mammoth Leaved Elephant Ears for center (34 plants in all). Price **\$3.36**

Circular Bed No. 21 Circular bed, 9 ft. in diameter, 24 blue Heliotropes for border, 30 bronze foliageed, red flowering Cannas for next inner circle and 5 Mammoth Leaved Elephant Ears for center (59 plants in all). Price **\$4.92**

Tuberous Begonia Bed

Bed 8 feet long, 2 feet wide, planted with two rows of Begonias set alternately, 16 in all, \$4.00, 12-foot bed, 2 feet wide, for two rows of Begonias, 24 in all, \$6.00. Similar bed, 16 feet long, 32 Begonias, \$8.00.

Circular Beds Cannas and Salvias

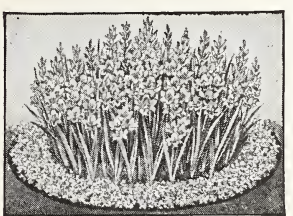

Circular Bed No. 4 Circular bed, per illustration above, it is 3 feet in diameter, 15 Gladiolus for center, 10 Dusty Millers for border. (25 plants in all.) Price **\$1.44**

Circular Bed No. 5 Circular bed, 5 feet in diameter, 25 Gladiolus for center, 15 Dusty Millers for border. (40 plants in all.) Price **\$2.38**

Circular Bed No. 6 Circular bed, 7 feet in diameter, 35 Gladiolus for center, 21 Dusty Millers for border. (56 plants in all.) Price **\$3.26**

Bedding Designs on this page shown in colors on inside back cover

NOTE—When ordering from this page please give not only the name of the collection and the number, but number of the different kinds of plants included in the collection as well. This is to avoid confusion with similar offers on other pages. (33)

Exhibition Cut Flower Chrysanthemums

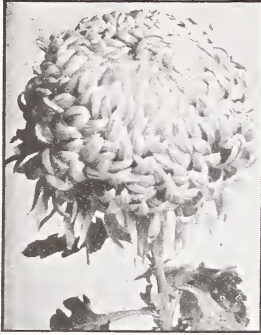

Edward Seidwitz, 18c

(Early.) Beautiful rich pink; largest of its color. Price, 18 cents each; three for 46 cents; twelve for \$1.50.



Col. D. Appleton, 18c

(Midseason.) Flowers Japanese incurved, lower petals reflexed. Clear yellow, immense size. 18c each; 3 for 46c; 12 for \$1.50.



Oconto, 19c

An incurved flower of massive size, with strong stem, and perfect foliage. Pure white. 19c each; 3 for 48c; \$1.50 per doz.



Red Seidwitz, 20c

A late variety of marvelous red coloring. Beautiful foliage; huge flowers. 20c each; 3 for 57c; 12 for \$1.60.



Black Hawk, 20c

Flowers of massive size. Deep velvety crimson with shade of brown or chestnut. 20c; 3 for 50c; 12 for \$1.60.

HARVARD—Red crimson sometimes 7 inches across, petals reflexed. Large blooms, very showy. 24c 3 for 68c; 12 for \$2.30.

EARLY FROST (Early)—Large size; broad petals of gray substance; smooth heavy foliage. A grand white. 25c; 3 for 62c; 12 for \$2.00.

DR. ENGUEHARD—Clear pink. Midseason. 24c each; 3 for 60c.

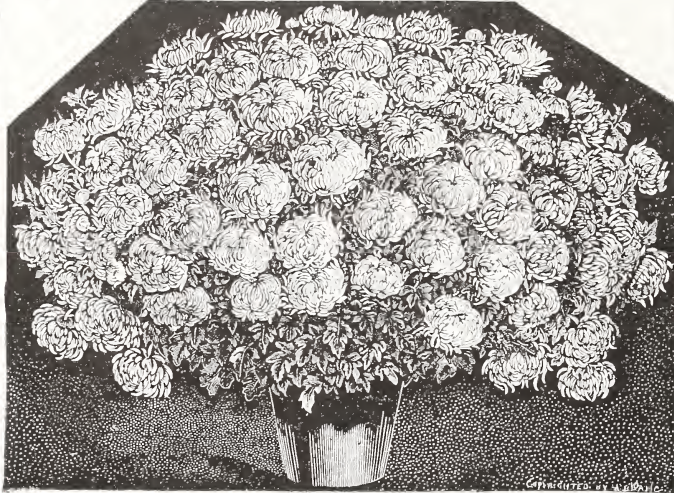

Harvest Home (Rich Golden Bronze.) 29c

The finest and most beautiful Chrysanthemum we have ever grown. It is of a most popular style, globe-shaped Japanese, with broad channeled petals of great substance. Flowers are of immense size; from a flat incurved form it gradually changes into a fluffy ball, measuring eighteen to twenty inches in circumference, (if grown for individual flowers) of a magnificent golden bronze. Particularly attractive for exhibition. First-class in every way. 29c; 3 for 83c.



Major Bonaffon, 22c

(Late.) Soft, clear yellow, 8 inches in diameter; perfect form and finish; dwarf. 22c each; 3 for 55c; 6 for 98c; \$1.75 dozen.

RAMPO—Extra large flower of bright, rich yellow-gold. Perfect in form, and very striking. 18c each; 3 for 46c; 12 for \$1.50.

ROMAN GOLD (Late)—Intense yellow. 18c each; 3 for 46c; 12 for \$1.50.

MERRY JANE—Large yellow. Splendid. 22c each; 3 for 63c.

Special Offer Any 5 Chrysanthemums on this page, including Harvest Home, 85c; any 9 on this page, including Harvest Moon, \$1.60; and any 12 for \$2.00.



Hardy Chrysanthemum Klondike - 24c

A most popular shade of bronze. Large blooms, stiff, stems, fine for cutting. 24c ea., 3 for 68c; 12 for \$2.30.



Hardy Chrysanthemum Sunshine - 23c

Beautiful Anemone variety now very popular. Intense yellow of unusual brightness. 23c each; 3 for 63c; 12 for \$2.10.



Hardy Chrysanthemum Indian - 26c

Best dark red Hardy 'Mum grown. Free blooming. Very hardy. 26c each; 3 for 63c; 12 for \$2.10.



Hardy Chrysanthemum Christmas Gold - 28c

Great clusters of golden blooms. Flowers are very lasting on and off plant. New. 28c each; 3 for 68c; 12 for \$2.30.

The World's Finest Geraniums

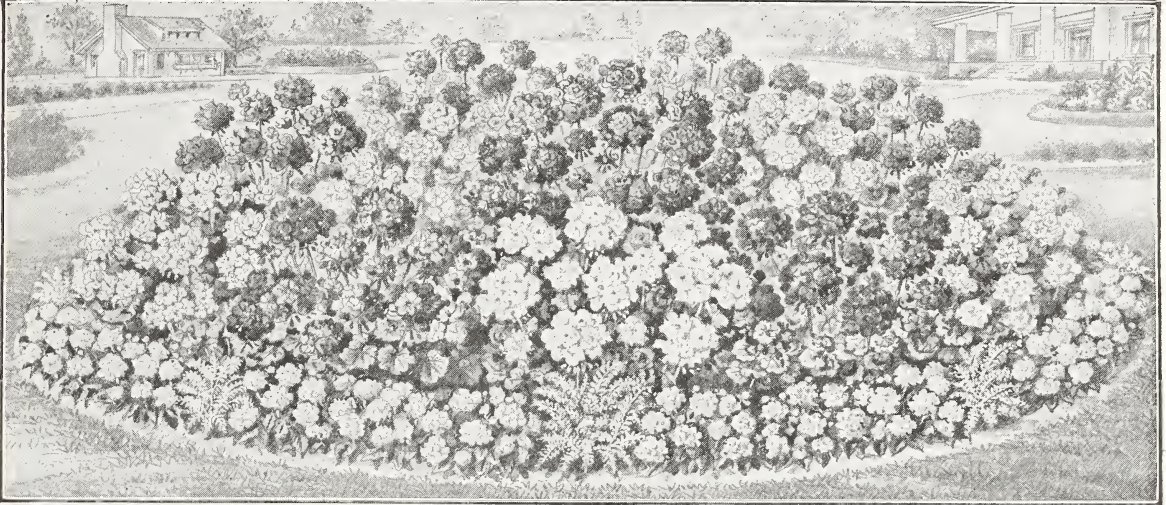

It is with pleasure that we offer the following large flowering Geraniums. In the different varieties will be found Geraniums in splendid solid colors that fairly dazzle the eye, others in exquisite combinations and flowers that baffle successful description.

Mt. Etna A new Geranium of the large flowering type. Flowers are snowy white, very free flowering, always a perfect mass of white. Plant dwarf and bushy. Ideal bedder. **20c**

Apple Blossom A most beautiful shade of soft salmon rose of exquisite brightness. The blooms are extra large, and very double. The habit is dwarf, robust and continually in bloom. **24c**

Masterpiece Darkest and richest Geranium. Flowers are deep, rich, velvety purple. Stands the sun perfectly, and is always a mass of bloom. A wonderful bedder. **28c**

Daybreak A splendid shade of deep, clear pink, with blotches of white at base of petals. Grand habit of growth, compact, very vigorous, and exceptionally free blooming. Semi-double. **24c**

Radio Red The finest and most beautiful red Geranium offered in many years. Produces a wealth of bright dazzling scarlet blooms. **24c**

Wild Rose A most beautiful shade of silver rose pink, of exquisite brightness. The blooms are extra large, very double, perfect foliage. A wonderful bedder; excellent pot variety. **22c**

Gypsy Queen Brilliant shade of apricot, shading to copper with white eye. Florets large and borne in enormous trusses. Blooms constantly throughout the season. Very popular. **22c**

Meteor An exquisite shade of dark satiny crimson maroon with perfect green foliage. Blooms very freely during the entire season. All that could be desired in a Geranium—color, health, and freedom of bloom. **26c**

Morning Glow Color, a soft salmon rose, flowers of immense size, with large florets borne in enormous trusses. Plants free blooming and bushy, producing flowers in quantity. **22c**

Fascination A most remarkable shade of delicate peach-pink, gradually shading to almost pure white at outer edges of petals. The coloring of its flowers are really marvelous. **22c**

Royal Flame Attractive shade of flame red; gigantic trusses produced in great profusion. Foliage is heavy deep green, broad chocolate zone. A great favorite. **22c**

Gloriosa A new Geranium with grand foliage of good robust habit, and large beautiful flowers of delicate light pink, bordered white. **20c**

SPECIAL OFFER The full collection of twelve European and American Novelties in Geraniums, (Illustrated in colors on inside of cover) described above, **\$2.42**
(Clubbing Rates—Three collections, World's Finest Geraniums for \$7.00; 6 collections for \$13.50.)

FANCY NEW SINGLE FLOWERED FRENCH ORIOLE Geraniums CHERRY BLOSSOMS

This wonderful new variety claims supremacy in size of bloom, in vigor and strength, in constancy of bloom, and in the number of trusses to the individual plant. A unique shade of rosy-salmon-pink in color. Lustrous green foliage. **28c** each; 3 for 75c; 12 for \$2.70.

L'Aube-22c Enormous Snow - White Flowers. Large, round florets, pure snow-white, retaining its piveness the entire season. **22c** each; 3 for 63c; 6 for \$1.19; 12 for \$2.10.

Granville-22c Color, Deep, Soft Pink — Magnificent bedding plant; trusses are of extraordinary size. **22** cents each; 3 for 63c; 6 for \$1.19.

Eugene Sue-28c Brilliant shade of russet orange; immense foliage of fine texture; semi-dwarf; robust and branching habit. **28c** each; 3 for 80c; 12 for \$2.69.

Tiffin-27c Free-blooming single scarlet bedding variety; rich glowing scarlet with crimson-maroon shading. **27c** each; 3 for 77c; 12 for \$2.59.

Mrs. E. G. Hill-22c Beautiful Salmon Color. Has No Equal—Distinct and pleasing shade of salmon with light shading. **22c** each; 3 for 63c; 12 for \$2.10.

Alice of Vincennes-26c This unusual Geranium is white in color with gradual gradation of violet crimson; magnificent flower heads. **26c** each; 3 for 74c; 6 for \$1.40; 12 for \$2.50.

Jean Padon-26c Robust and free flowering; enormous trusses; held well above foliage; blood-red color, small white eye. **26c** each; 3 for 74c; 12 for \$2.50.

Jacquire-24c Brilliant crimson scarlet. Immense trusses, exceptionally long stems. **24c**; 3 for 68c; 12 for \$2.30.

SPECIAL Any 3 of above varieties for 74c all 9 Sorts offered, **\$1.82.**

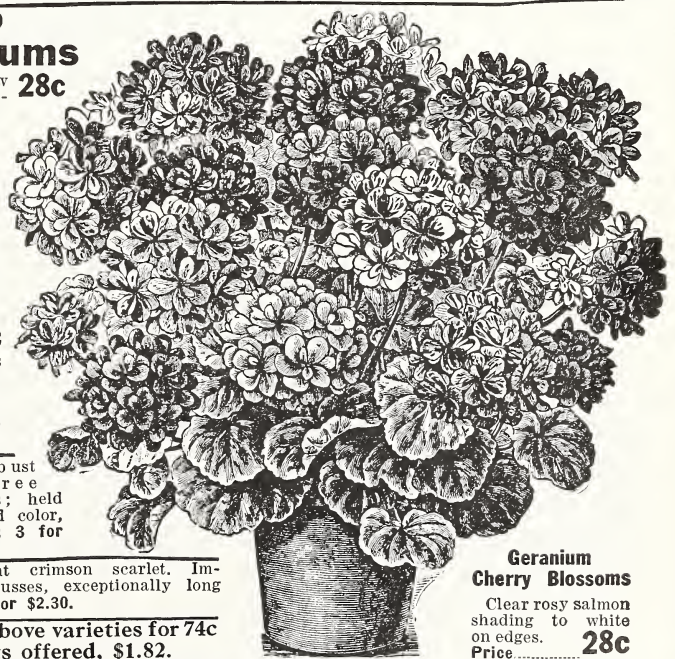

Geranium Cherry Blossoms
Clear rosy salmon shading to white on edges. **28c**

Pansy Geraniums



Blooms from Winter until Fall.

Color fiery amaranth-red marked with brown and crimson. Easter Greeting.

EASTER GREETING

Rivals the Azalea in beauty. Gorgeous in Coloring. **Amaranth Red** Its blooming season extends from late winter to early fall, and through the summer the plants are gorgeous. The plants in five-inch pots have produced over a hundred trusses of blooms. The color is hard to describe—a fiery amaranth-red. Some describe it as a brilliant rose. Each of the five petals being marked with a large dark brown or black spot in the center, the spot being bordered with scarlet, daintily penciled with crimson. Price, 35c each; 3 for \$1.00; \$3.36 per dozen.

35c

Pansy Geranium 34c

GARDENER'S JOY The ground color is apple blossom pink, the two upper petals have blotches of carbon brown, the florets are three and one-half inches in diameter and are joined to enormous clusters which rise above the beautiful foliage. 34c each; 3 for 97c; \$3.26 per dozen.

Pansy 32c Geranium

Liberty This new and wonderful Pansy Geranium is literally covered with flowers all the time; and as it requires little or no attention, it is invaluable as a window plant. The coloring and markings of the flowers are most extraordinary—light pink, white, dark purple, black, etc., rivaling the Pansy in uniqueness of flower. 32c each; 3 for 90c; \$3.07 doz.



Geranium Bronze Bedder. Golden Bronze Foliage, Beautiful Scarlet Flowers, 28c Each

Bronze Bedder

Golden Bronze Its foliage is bright golden-yellow with a broad zone of deep chestnut-brown, and scarlet blossoms, the flowers and foliage holding well under the sun. Price, 28c each; 3 for 80c; \$2.69 per dozen.

Pansy Geranium 34c

GLORY Florets and cluster very large; ground color, Cattleya-blue, very much like Cattleya-orchid. The upper petals contain two large purple magenta spots distinctly veined. 34c each; 3 for 97c; \$3.26 per dozen.

Pansy Geranium 28c

LUCY BECKER This grand novelty is a sort of Easter Greeting, and is like it in everything but color, which is rosy-pink. It is, if anything, even more free in bloom. Price, 28c each; 3 for 80c; 12 for \$2.69.

Pansy Geranium - 35c

MRS. LYAL This wonderful Pansy Geranium is literally covered with flowers all the time; and as it requires little or no attention, it is invaluable as a window plant. The coloring and markings of the flowers are most extraordinary—light pink, white, dark purple, black, etc., rivaling the Pansy in uniqueness of flower. Strong plants, 35c ea.; 3 for \$1.00.



The original Pansy Geranium flowers of extraordinary colorings, light pink, white, dark purple, black, etc., rivaling the Pansy. A highly colored and exceedingly attractive flower. 35c ea.; 3 for \$1.00.

SWEET SCENTED Geraniums

Fragrant Foliage These beautiful and useful Geraniums are very extensively grown for their highly fragrant foliage, and to be used among cut flowers which have no perfume of their own, as well as in making toilet waters, flavoring jellies, etc.

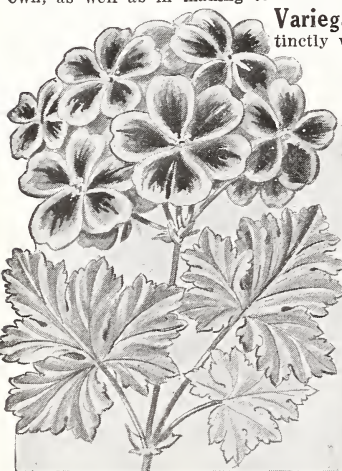

Geranium Lady Mary, 22c.

Variegated Rose 42c Blooms beautiful salmon-pink; foliage distinctly variegated green and white; unique and attractive. 42c each; 3 for \$1.20; 12 for \$4.04.

Staghorn 24c The most popular scented or Skeleton Leaf Geranium. Leaf is deeply cut, or fern-like. Cerise flowers. 24c each; 3 for 68c; 12 for \$2.40.

Balm 20c A Geranium with large leaves and with a very strong fragrance. Flowers light lilac. 20c ea.; 3 for 57c; 12 for \$1.92.

Lady Mary 22c Large, pelargonium-like, cerise flowers, blotched crimson. Nutmeg scented. 22c; 3 for 63c; doz. \$2.10.

Nutmeg 22c Resembles the Apple Geranium in growth and fragrance. Pink flowers. 22c; 3 for 63c.

Cut-Leaf Rose 25c Indispensable in the formation of bouquets. Beautiful pink flowers. 25c each; 3 for 72c; 12 for \$2.50.

Special Offer The six sweet-scented Geraniums on this page, \$1.24.



The Fragrant Foliage Geranium, Cut-Leaf Rose, 25c. A most attractive scented Geranium both in foliage and flower. Truly representation of its class.

Giant Orchid Flowering Cannas



Canna Bed, like illustration, 10 feet in diameter, planted with 65 Canna plants (purchaser's choice of crimson, red, pink, yellow or variegated flowering varieties) and 30 Dusty Miller plants for border 95 plants in all, price by express \$10.00. Same offer for bed 8 feet in diameter, 40 Cannas, 24 border plants, by express, \$6.65. Same offer for bed 6 feet in diameter, 22 Cannas, 18 border plants, by express, \$4.00 (all plantings twelve inches apart each way).

ROSEA GIGANTEA 20c

Clear Pink (Green foliage.) 3 1/2 ft. high. Rich soft pink flowers of gigantic size. The large broad petals, and massive blooms invariably create a sensation. 20c each; 3 for 57c; \$1.92 per dozen.

KING HUMBERT 20c

Orange Scarlet (4 to 5 feet) New Italian Orchid-Flowering BRONZE FOLIAGE. Flowers brilliant orange-scarlet, with bright red markings, while the foliage is broad and massive. 20c each; 3 for 57c; \$1.92 per dozen.

HUNGARIA 20c

Pink (Green foliage.) A leader in attractiveness and popularity. Pink flowers, the color of Paul Neyron Rose. 20c each; 3 for 57c; \$1.92 per dozen.

WINTZER'S COLOSSAL 25c

Scarlet (Green foliage.) Five feet. The largest Canna that has yet been produced. Blooms over eight inches across, vivid striking scarlet. 25c each; 3 for 72c; 12 for \$2.40; \$17.00 per 100 (50 at 100 rate).

THE PRESIDENT 32c

Glowing Scarlet 4 feet. Rich, glowing scarlet, immense flowers, 7 inches across when open, strong stalks, rich green foliage. Superior in quantity and quality of bloom. Strong plants, 32c each; 3 for 90c; 12 for \$3.07.

MT. BLANC 32c

Snow White The finest White Canna. Masses of snowy-white. 32c each; 3 for 90c; \$3.07 per dozen.



Lawn Bed Collection No. 2.

Lawn Bed No. 2 bed 5 ft. in diameter, plants set 1 foot apart, outer row—15 light Coleus; 10 dark Coleus; 5 Cannas. 37 plants in all.....\$3.75

YELLOW KING HUMBERT

(Green foliage.) A companion to the famous red-leaved and red-flowering variety, King Humbert. The foliage is highly colored, making a beautiful setting for the soft yellow flowers, speckled and splashed with scarlet. 25c each; 3 for 72c; 12 for \$2.25.

BEAUTE POITEVINE 30c

(Bronze foliage.) 4 feet high. An exceedingly beautiful variety as long seasoned as any Canna grown. Dark crimson blooms of perfect form and ever-clean freshness. 30c each; 3 for 75c; 12 for \$2.35.



Lawn Bed Collection No. 1. Lawn Bed Coll. No. 1

Bed 5 ft. in diameter, plants set 1 foot apart, outer row 15 Pennisetum; 7 Caladiums; 5 Cannas. 27 plants in all, \$3.95.

WYOMING 20c

(Bronze foliage.) A peerless orchid-flowering Canna, with beautiful bronze foliage. Gigantic orange colored flowers. 20c each; 3 for 57c; 12 for \$1.92; \$13.50 per 100 (50 at 100 rate).

BUTTERCUP 25c

(Green foliage, 4 ft.) The yellow flowering trusses are of good size, unusually showy. Foliage soft, rich green, while the color of the flowers is extremely desirable. Price, 25c each; 3 for 62c; 12 for \$2.00.

FIREBIRD 25c

(Green foliage, 4 ft.) This is by all means the very best red-flowered green-leaved Canna today. 25c each.

VENUS 25c

Rosy Pink (Green foliage, 4 ft.) Color, gay rosy-pink with mottled border of creamy-yellow. 25c ea.; 3 for 72c; \$2.40 per doz.

LOUISIANA 19c

Scarlet (Green foliage.) Edged with a purple band. Flowers often more than seven inches across, every inch a vivid scarlet. 19c each; 3 for 54c; 12 for \$1.82; \$12.50 per 100 (50 at 100 rate).

RICHARD WALLACE 20c

Yellow (Green foliage, 4 feet.) One of the largest and finest pure yellows yet grown. Flowers enormous. 20c each; 3 for 57c; 12 for \$1.92; \$13.50 per 100 (50 at 100 rate).

J. D. EISLE 20c

Scarlet (Green foliage, 4 ft.) The best red. Flowers flaming scarlet in trusses of enormous size. A constant and abundant bloomer. 20c each; 3 for 57c; 12 for \$1.92.

FIREFLAME 19c

(Green foliage, 4 ft.) Flowers rich flaming scarlet. Well rounded, 6 to 7 inches across when open, held erect on firm stalks with heavy foliage. Price, 19c each; 3 for 48c; 6 for 94c; \$1.55 per dozen.

MME. CROZY 20c

Variegated (Green foliage, 3 1/2 ft.) Brilliant vermilion-scarlet, bordered with deep golden-yellow; flowers borne in such profusion that they crown the plant with a blaze of glowing color. 20c each; 3 for 57c; \$1.92 per doz.

THE \$1.00 CANNA BED

This collection will make a fine bed on your lawn, or they may be grown along the porch, banked against the side of a building, or used as a background for medium and low-growing flowers and shrubbery. They will give you fresh orchid-like blooms from June until frost, and the gorgeous tropical-like foliage is unsurpassed. Price, 10 Cannas, our selection of varieties, \$1.00.

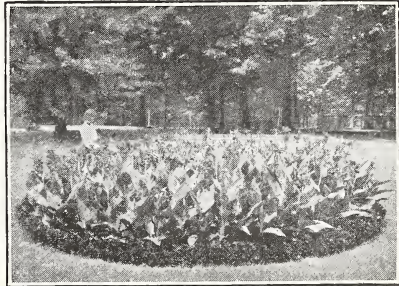

Lawn Bed Collection No. 3.

Lawn Bed No. 3 8 ft. in diameter 40 King Humbert Cannas for center and 22 Salvias for border (Plantings 1 ft. each way).....\$6.96

SPECIAL OFFER. One each of the 17 varieties of Fancy Orchid Flowering Cannas offered on this page, for \$3.36.

RICHLY FRAGRANT HARDY JUNE ROSES



Grand in Fragrance, Foliage and Flower
Frau Karl Druschki
SNOW WHITE (Hardy Summer Blooming) Splendid buds and immense flowers. A vigorous grower and abundant bloomer. The most beautiful snow-white hardy perpetual Rose. Price, 1-year plants, 30c each; 3 for 85c. Larger 1-year plants, 50c each; 3 for \$1.43. 2-year plants, 75c; 3 for \$2.14. Heavy 3-yr. plants, \$1.25 each; 3 for \$3.56.

Paul Neyron (Hardy Summer Blooming) Paul Neyron enjoys the distinction of producing the largest of Roses. Color clear pink, shading to rose—most beautiful in the massiveness of the blossoms. Very fragrant with mild touch of apple blossoms. 1-yr. plants, 25c; 3 for 72c. 2-yr. plants, 65c; 3 for \$1.85. 3-yr. plants, \$1.00.

J. B. Clarke--22c
VELVETY MAROON (Hardy Summer Rose.) Blooms very large; color intense scarlet crimson-maroon, very fragrant. One-year-old plants, 22c each; 3 for 63c; \$2.10 per dozen. Large 2-year-old plants, 60c each; 3 for \$1.70; \$5.66 per dozen. 3-year-old plants, \$1.00.

Madame Masson--25c
DEEP CHERRY (Hardy Summer Rose.) A velvety crimson rose, with fiery center, symmetrically perfect and fragrant. Blooms large, full and delightfully perfumed. Its period of blooming is very long. One-year-old plants, 25c; 3 for 72c; 12 for \$2.40. Two-year-old plants, 65c each; 3 for \$1.85; 12 for \$6.24. 3-yr. plants, \$1.00.

PINK DRUSCHKI
 Geo. Ahrends
 This Rose will have as large a following and be as largely planted in a very few years as the now famous F. K. Druschki. 1-yr. plants, 27c; 3 for 77c. 2-year plants, 75c; 3 for \$2.14. Strong 3-year plants, \$1.00.

The Hardy Rose, Frau Karl Druschki, (White American Beauty.) A magnificent variety that has taken prizes at all the shows of Europe; flowers snow-white in color, mammoth in size and delightfully fragrant. One-year, 30c; two-year, 75c. Extra large 3-yr. plants, \$1.25.

Marshal P. Wilder (Hardy Summer Rose.) A vigorous grower with handsome foliage; free and perpetual bloomer; color brilliant crimson shaded scarlet. Very fragrant. 1-yr. plants, 25c; 3 for 72c. 2-yr. plants, 65c; 3 for \$1.57. 3-year plants, \$1.00.

Harrison's Yellow (Hardy June Blooming) Color purest and clearest yellow. The flowers come full in early June and there is no other Rose which bears blooms in greater abundance. It is a variety as hardy as shrubby, will grow anywhere and will always take care of itself. It should not be pruned in the fall as the flowers are borne on young shoots from old wood. Extra strong 3-yr. plants, \$1.00 each; 3 for \$2.85.

"The Golden Rose From China" A beautiful hardy yellow bush rose; first to bloom in the spring. The color is intense canary yellow. Every branch of the previous year's growth becomes lined on all sides to the very tip, with closely set, wide-open flowers like dainty yellow hollyhocks. Hardy everywhere. The flowers are followed by rich scarlet berries which remain until winter. 1-yr. plants, 42c ea.; 3 for \$1.20; doz., \$4.04. Heavy 2-yr. size, \$1.00, \$1.50 and \$2.50.



MOSS (HARDY) ROSES

(HARDY JUNE BLOOMING)
 Price, any variety, 1-yr., 25c; 3 for 72c; 12 for \$2.40. 2-yr. plants, 60c each; 3 for \$1.70; 12 for \$5.00.

Crimson Globe
 Flowers double and globular, beautifully mossed. Color, crimson, sweetly fragrant. 25c.

Elizabeth Rowe
 Old favorite, deep pink buds, mossed. Sweetly fragrant. 1-yr. 25c; 2-yr. 60c.

Blanche Moreau
 Flowers are produced in clusters and are large, full and sweet. Pure white flowers, and buds have an abundance of deep green moss.

Moss Rose, Elizabeth Rowe.

The great Yellow Hardy Garden Rose Hugonis 42c.

Roses Almost Black In Color

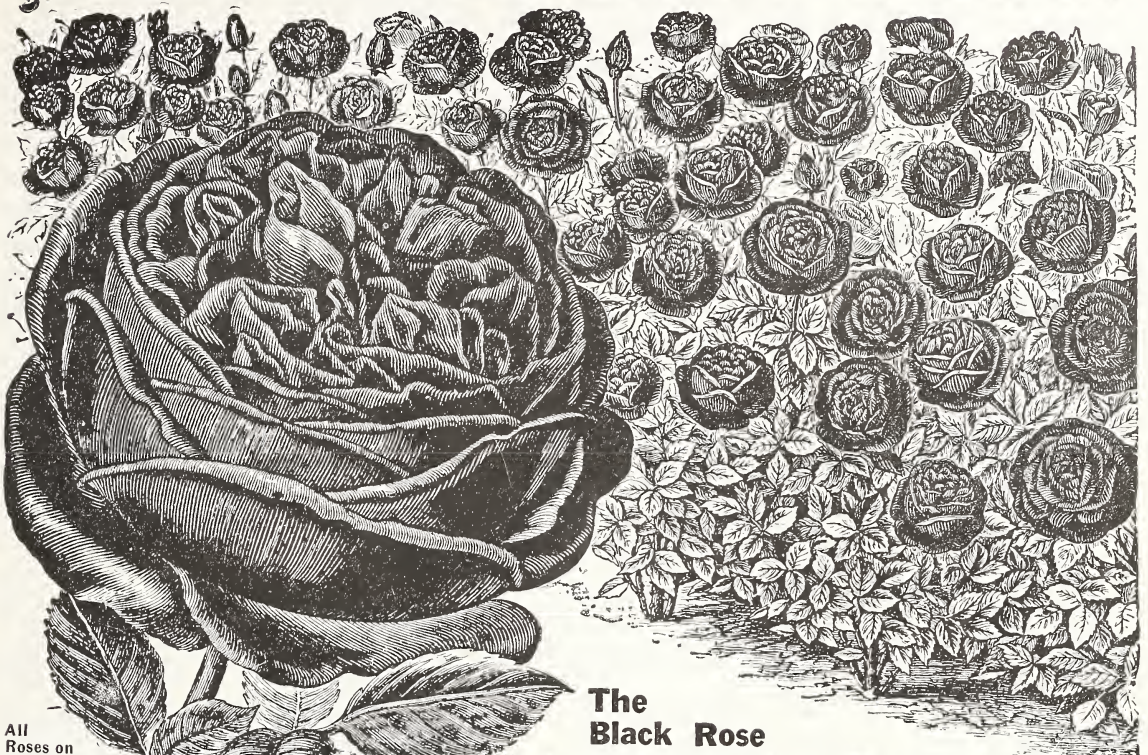

All
Roses on
this page are
hardy and do
not need
protection.

The Black Rose

Gloire de Bruxelles

Almost Black (Hardy June Rose.) A velvety crimson Rose, with fiery center, conspicuous in any garden, and is considered the largest, sweetest and best of all hardy Roses. The blooms are very large and full. The bush grows lustily, erect and big, and the foliage is handsome. **30c each. Two-year, 75c. Three-year, \$1.00.**

Jubilee (Hardy Summer Blooming.) A glowing velvety-crimson, with shadings of maroon. Immense, bold flowers, full and globular; highly fragrant. A grand Rose from every point of view. **1-yr. plants, 26c; 3 for 74c; 12 for \$2.50. 2-yr. plants, 60c each; 3 for \$1.70; per doz., \$5.66. Three-year plants, \$1.00; 3 for \$2.85; \$9.60 per dozen.**

Rose, Gloire de Bruxelles. Very richly colored.

His Majesty

(Hardy June Rose.) The National Rose Society has set the stamp of approval upon His Majesty by awarding it the Gold Medal. **26c**

Deep Vermilion The color is a fine, dark crimson, shaded deep vermilion-crimson on the edges, frequently overlaid with a rich velvety shading. Highly perfumed and highly recommended. **26c each; 3 for 74c; per doz., \$2.50. 2-yr. plants, 60c each; 3 for \$1.70; per doz., \$5.66. Three-year plants, \$1.00; 3 for \$2.85; \$9.60 per dozen.**

Black Prince

Blackish Crimson "Form of bloom is faultless." (Hardy June Blooming.) **24c**

A very distinct coloring. Nice one-year plants, **24c each. 2-yr. plants, 65c each; 3 for \$1.85; dozen, \$6.24. 3-yr. plants, \$1.00; 3 for \$2.85; \$9.60 per dozen.**

Prince de Rohan

Darkest Maroon (Hardy June Blooming.) One of the darkest of the Roses **24c**

—blood-red and maroon. The buds and half-opened flowers, are darker than the full-blown blossoms. A favorite with many Rose-lovers. **24c each; 3 for 68c; 6 for \$1.30; \$2.30 per dozen. Strong 2-year plants, 60c each; 3 for \$1.70; \$5.66 per dozen. Large three-year plants, \$1.00.**



Rose, Black Prince. Its rich, penetrating rose fragrance is very pleasing.

Special Offer Five Nearest Black Roses. One each of the roses on this page, in one-year size. **98c**, the 5 in 2-yr. plants, **\$2.49**, the 5 in 3-yr. size, **\$4.92**.

W. H. B., Bessemer, Ala.: "Of the six dozen Roses purchased last spring every one is in fine condition."



Climbing Firecracker Plant, 23c.

Vining Plants

For Hanging Baskets
Suspended Pots
Boxes, etc.

Climbing Firecracker Plant

EASILY TRAINED (Mannettia. Bi-color.) Can be **23c** grown in the house or garden equally well. In the house it can be trained about a window, forming a wreath of bloom summer and winter. Flowers are intense scarlet, shading into flame, tipped with bright golden-yellow, and are covered with a thick scarlet moss. 23c each; 3 for 65c; 6 for \$1.24; 12 for \$2.20.

Cigar Plant 19c

VERY ODD (Cuphea ignea) — Fine basket plant with scarlet, pendulous flowers; neat, compact habit. The plants are always in bloom when given proper care. It grows into a bushy plant about fifteen inches high, and makes an elegant appearance for baskets or bedding. Price, 19c each; 3 for 48c; 6 for 94c; \$1.55 doz.



Cigar plant. Never out of flower the year around. No better house or basket plant to be had.

Coleus Trailing Queen 18c

No Better plant Grows

Excellent variety for hanging baskets, vases and plant boxes, etc., on account of its trailing habit. Center of leaves fiery crimson surrounded with deep maroon; deeply serrated edges of bright olive-green. Nice plants, 18c; 3 for 52c; doz., \$1.73.

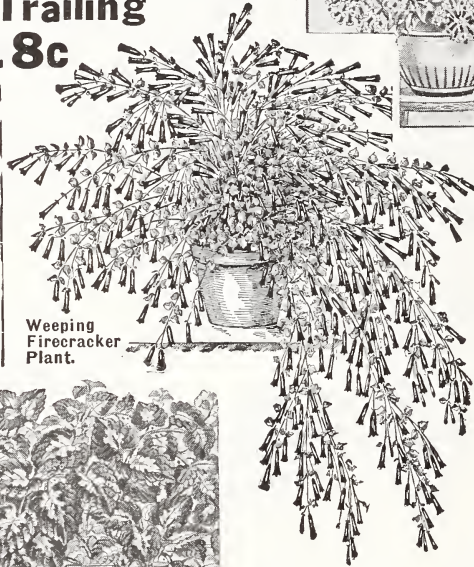

Weeping Firecracker Plant.

Weeping Fire Cracker Plant

Scarlet Fountain Plant 24c

Russelia Elegantissima — A very striking semi-trailing plant, especially adapted for hanging-baskets, vases, window-boxes, etc. The plant is of

slender, arching, drooping habit, literally covered with brilliant coral-red buds and flowers, the full size being three-fourths to seven-eighths inches long. 24c each; 3 for 68c; 12 for \$2.30.

English Ivy 19c

No plant can be put to more uses than this. Its dark green distinctly veined evergreen foliage makes it an incomparable hanging basket, porch box, or vining house plant. Also used for covering walls, graves, etc. Price, 19c ea.; 3 for 54c; doz., \$2.06. Large plants, 44c; 3 for \$1.36. Specimen plants, \$1.50; 3 for \$3.75.

Parlor Ivy 14c

Rapid Climber Senecio Scandens.—A strong growing climbing vine with bright green foliage. Especially suitable for indoor hanging baskets, boxes, trellis work. Price, 14c ea.; 3 for 40c; 6 for 76c; \$1.34 per doz.

Variegated

Ground Ivy 22c

Rockery Plant (Glechoma Hederacea.) — The foliage of this charming novelty is green, marked with pure white, and has a fragrance similar to mint. Price, 22c each; 3 for 63c; 6 for \$1.19; 12 for \$2.10.



Coleus Trailing Queen. No better plant grows.

Trailing Vinca 14c

LONG STREAMERS (Variegated Periwinkle.) — A beautiful variegated trailing vine, admirably adapted for hanging baskets and vases. The leaves are a glossy green, broadly margined, a creamy white; flowers blue. Most popular vase plant grown. 14c each; 3 for 40c; 12 for \$1.34. Large plants, 30c each; 3 for 75c; 12 for \$2.40. Larger, 44c.

Weeping Lantana

New weeping plant of great beauty. **LILAC** Graceful, drooping habit, grows very **22c** **FLOWERS** rapidly and blooms continually summer and winter, producing large clusters of flowers of lilac or rosy-pink. Foliage a beautiful dark green. Easily grown and gives wonderful satisfaction. Strong plants, 22c ea.; 3 for 63c; doz., \$2.10. Larner plants, 35c ea.; 3 for \$1.00; doz., \$3.36.



A wonderful Porch box or Window box or Hanging Basket Plant, 22c.

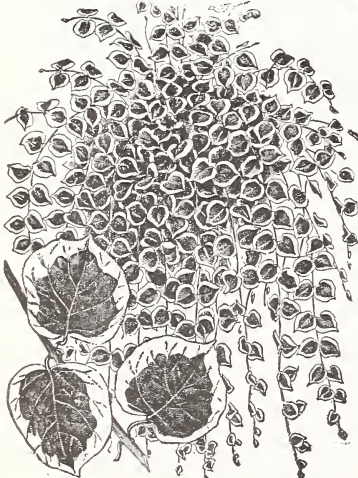

The popular variegated Vinca.

McGregor's
Masterpiece

PANSIES

Curled Ruffled Frilled Stained Striped and Blotched Our GIANT FLOWERING PANSIES 40c per dozen comprises a marvelous number of new shades and varieties as well as improved types from other lands. All are of wonderful form, richest coloring, marvelous in size. There is no flower more admired than the Pansy; no flower border, be it ever so gay and gorgeous, is so interesting. The combination of colors embraces striped, spotted, bordered and fringed; in rainbow colors, with rich velvety textures. Pansy plants, planted in the spring as soon as the frost is out of the ground, will begin to bloom at once, and afford daily pleasure. Price, 6 for 25c; 40c per dozen; \$4.00 per 100.

Hardy Pansy Violet (Violas)

Bloom May to October. See page 70.



Our magnificent Masterpiece Pansies have ruffled and blotched petals of wonderful colors and markings. Striped, blotched bordered and fringed.

Little Gem Feverfew

CONSTANT BLOOMING The great value of the old Dwarf Feverfew for cut flowers during the summer, fall and winter, is well known to florists. It is very dwarf, attaining a height of from 12 to 18 inches. Flowers large, of perfect form, pure white. Price, 16c each; 3 for 46c; \$1.54 per dozen.



Plumbago. Easily grown.



Zebra Plant—(Sanchezia)—A tropical plant of highly colored foliage, a decorative plant similar to Crotons.



Richly Colored Gloxinia, 50c.

Gloxinias 50c

Summer-flowering bulbs that are as easily grown as our most common flowers. Bloom in six or eight weeks from time bulbs are planted and will continue in bloom for fully three months. Mixed colors, covering shades of White, Red, Violet, etc. 50c; 3 for \$1.43; 12 for \$4.80.

Zebra Plant

Decorative plant from South America. Large glossy dark green leaves, veined with yellow and white. Strong plants, 26c each; 3 for 74c.

SKY-BLUE PLUMBAGO 24c

BEDDING AND POT PLANT There is no plant in our greenhouse that has caused more exclamations of delight than these beautiful sky-blue Plumbagos. They are excellent bedding and pot plants, flowering freely at all times of year. 24c each; 3 for 68c; 12 for \$2.30.

SPECIAL OFFER ASTERS

1 each of the 5 varieties for 60c; 5 each of 5 varieties (25 plants in all), \$2.25.

Giant Asters, \$1.20 per doz.



Cut Flower Asters, Fall Roses.



Constant Blooming Feverfew

Cut-Flower Asters 16c

The varieties offered below attain a height of over two feet, well branched with long, stiff stems, and artistic, fluffy flowers rarely less than four inches across.

HEART OF FRANCE Opens red as the ruby, deepens with age, and retains its remarkable beauty to the very end. Full flowers.

PACIFIC BEAUTY Wide curled petals of a beautiful shade of rich lavender.

PEERLESS PINK Flowers average four inches across by two and one-half in depth. Almost globular. A choice pink.

PURPLE GLORY Completely covered with flowers of royal purple.

SNOW QUEEN Large Chrysanthemum-like flowers of snow-white. Stiff stems.

Price, 16c each; 3 for 46c; \$1.20 per dozen.

Surprise Offer After Season Sales

As a result of our propagations that must tax the capacity of our plant, made far in advance of our selling season, we generally have surplus of all kinds of plants, and rather than carry this stock over, we hold a clearance sale beginning June 1, and make up surplus collections of miscellaneous plants at 98c per collection; six collections for \$4.88. In these 98c collections, we give several dollars' worth of plants. All must be strictly our selection. Orders accepted any time during the spring for delivery beginning June 1.

Giant Flowering Hibiscus



Giant Hibiscus Peachblow.

Immense Blooms Striking Colors

Summer flowering plant which always attracts attention, grows easily and produces constantly, flowers of immense size. In the winter the plants can be kept by withholding water and keeping them in a temperature of about 50 degrees. Price, 22c each; 3 for 63c; \$2.10 per dozen. Large plants, 60c each; 3 for \$1.80; \$5.66 dozen.

Orange — Beautiful double orange colored flowers.

Crimson — Rich scarlet-crimson; wonderful in size.

Vermilion — Bright vermilion-scarlet flowers.

Violet Tinted — Flowers enormous size, tinted violet.

"Peachblow" 26c

One of the finest plant novelties offered in recent years; flowers are double; of rich clear pink color; an entirely new and beautiful shade. 26c ea.; 3 for 74c; \$2.50 doz. Large plants, 60c ea.; 3 for \$1.70; \$5.66 dozen.

Buff — Beautiful double buff-yellow, with crimson-scarlet base.



Angel's Trumpet 42c

Rich Fragrance (Brugmansia). Plant for the masses, Brugmansia blooms indoors in winter and in the garden in summer. Large, tropical leaves, blooms eight inches long by six inches wide at the mouth. Pure white in color, and as fragrant as a jasmine. Price, 42c each; 3 for \$1.20.

Oleanders

Fragrant No plant makes more handsome specimens for tub, pot or box culture for the house, veranda or yard. Can be wintered in the cellar.

Rosea-Pink An old favorite; flowers pink, double and sweet. 26c each; 3 for 75c. Large plants, 55c.

Lilian Henderson Double white flowers; fragrant like the old favorite Rosa. 24c; 3 for 68c. Large plants, 55c.

Rubra-Red Semi-double flowers; watermelon-red. 26c; 3 for 75c. Large plants, 55c.

Mme. Peyre Very double flowers; triple corolla; color pale flesh. 22c each; 3 for 63c. Large plants, 55c.

Lutea-Yellow Strong grower, flower double, color beautiful golden-yellow. 24c each; 3 for 68c. Large plants, 60c each.

Special Offer 1 each, white, pink, yellow, and red Oleander for 88c.



Everlasting Bloomer or Impatiens. Sweet-scented.

Crown of Thorns

Pink (Euphorbia Splendens) — A curious plant, with thick, flashy twining stems, which are covered with sharp, stout spines nearly an inch long. The foliage is bright green and the flowers are a beautiful coral-pink. Price, 26c each; 3 for 74c; \$2.50 per dozen.

Everlasting Bloomers

Price 24c each; 3 for 68c; 12 for \$2.30. **SULTANI**—A mass of orangy-pink blooms. **PINK BEAUTY**—Clear rose-pink. **HOLSTII**—Brilliant Vermillion blooms.



Giant Heliotrope, Midnight



Fragrant Oleander Rosea

SWEET SCENTED Heliotropes

Midnight New Giant Flowered. Wonderful Heliotrope. Darkest lavender. 24c each; 3 for 68c; 12 for \$2.30.

Czarina CZARINA — A beautiful new dark heliotrope of exceptional qualities. 19c each; 3 for 54c.

Md. Deblonay Large trusses of pure white flowers. 19c each; 3 for 54c.

Florence Nightingale Flowers bright lavender. 19c each; 3 for 54c; 12 for \$1.82.

Special Offer—One each above 4 Heliotropes, 72c.

Wonderful Brazilian Plume Plant

Pink Plume-Like Flowers (Justicia Sanguinea) — A native of Brazil. **24c**

It is of the easiest possible culture, and seems to do equally well in all kinds of soil, and in any situation, requiring but little attention. It is a strong, rapid grower, and throws long shoots, each of which is tipped with the beautiful pink, plume-like flowers, the ends of every petal drooping in a most charming manner. 24c each; 3 for 68c; 6 for \$1.30; 12 for \$2.30.



Brazilian Plume Plant Justicia. A handsome foliage plant with beautiful pink flowers. 24c each.

Giant Flowering Cineraria 26c

Rich Colors An excellent pot plant. Flowers are in large clusters, and of the richest shades of blue, purple, white, pink, and crimson. Mixed varieties, 26c each; 3 for 74c; 12 for \$2.80.



Giant Flowering Cineraria. One of the brightest colored flowering plant that grows. 26c each.

Watermelon Begonia 22c

Silver Striped Peperomia Variegata.—Excellent for house, window or table. The leaves are distinctly variegated white and green, thick and waxy-like and have the appearance of being powdered with frosted silver. The leaves withstand the dry air of rooms better than the majority of plants. 22c ea.; 3 for 63c; 12 for \$2.10. Large plants, 40c ea.; 3 for \$1.14. Extra large, 60c.



Scarlet Plume (Euphorbia) Orange-scarlet flowers. 38c and \$1.25.

Scarlet Plume 38c

Orange Scarlet (Euphorbia Jacquiniflora)—An old favorite, producing long, graceful sprays of bright orange-scarlet flowers. Should be grown as a pot plant, and as such, is an excellent subject for the window or conservatory. Price, 38c; 3 for \$1.08; dozen, \$3.65. Extra large plants, \$1.25.

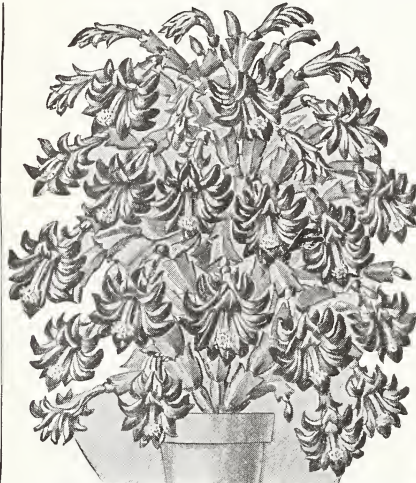

Christmas Cactus

"Never Fails to Flower."

Scarlet Blooms An early flowering crimson scarlet variety, with long drooping flowers, borne in great profusion. Stems branching and hanging in bunches. It grows and blooms with the greatest ease, requires absolutely no care, living for months without water, increasing in value yearly. **45c each.**

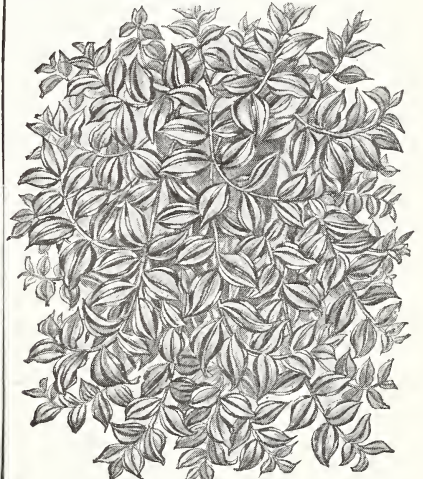

Wandering Jew - 16c

Showy and effective, grows easily. A most popular window garden, hanging basket, and porch box plant. 16c.

WANDERING JEW

Multi-colored (Tradescantia Multi-color.)—Foliage most beautifully variegated, with shades of purple, scarlet, yellow, and white appearing in one plant. Should have plenty of water. The plant is usually used in connection with hanging baskets, porch boxes, etc. Makes a very handsome pot plant. 16c each; 3 for 46c; 12 for \$1.54.

Golden Tri-Color Wandering Jew

Foliage tri-colored gold, red and green. 18c; 3 for 48c.

SPECIAL—1 Tri-colored and 1 Multi-colored Wandering Jew, 28c.

ROYAL PURPLE PLANT

Purple Foliage (Strobilanthes Dyeranus.)—Universally popular on account of its brilliant and exquisite coloring. Surpasses the finest Coleus, Begonia or Bertolonias in the exquisite color of the leaves. Price, 19c; 3 for 54c.

Purple Foliage 19c



Royal Purple Plant, 19c.



Watermelon Begonia or Peperomia, 22c.



SCARLET TRUMPET, OR CORAL HONEYSUCKLE EVERBLOOMING — BLOOMS MAY TO FROST.

GOLDEN LEAVED HONEYSUCKLE

A form of the preceding species with leaves beautifully netted yellow. Sweetly fragrant. **19c**

Variegated Euonymus

(Radicans) — A hardy, dense-growing, trailing vine, with small, green and white variegated leaves, self-clinging. Nice plants, 35 cents each; 3 for \$1.00; 12 for \$3.36. Larger plants, 60c each.

Hardy Sweet Scented Honeysuckles

RED FLOWERING A high-climbing variety. Leaves oval or oblong, bluish-green above, glaucous beneath. Flower scarlet, about two inches long, profuse and very showy; splendid for porches. Nice plants, 22c each; 3 for 63c; 12 for \$2.10. Larger plants, 44c each; 3 for \$1.26; 12 for \$4.22.

WHITE FLOWERING **19c**

JAPANESE HALLIANA This rampant evergreen climber is a native of Japan. Dark green foliage. Flowers white, changing to yellow. Grand for trellises, porches, and ground cover.

YELLOW FLOWERING **19c**

EVERGREEN (Aurea Reticulata.) Sweet-scented Honeysuckle. A showy vine with purplish evergreen foliage. Flowers white, changing to yellow, sweetly fragrant.

Price, any of above Honeysuckles, 19c; 3 for 54c; 12 for \$1.82. Extra large plants, 38c; 3 for \$1.08.

Nothing better than Honeysuckles for Trellis, Banks, ground coverings, wire fences.



Climbing Mignonette Vine, 16c.

Climbing Mignonette

FEATHERY FRAGRANT FLOWERS A rapid-growing vine, covering a large space in a short time. Fleshy, heart-shaped leaves of light green, and numerous racemes of feathery flowers of delicious fragrance. A beautiful and popular vine. Nice roots, 16c each; 3 for 46c; 12 for 98c. Larger roots, 32c each; 3 for 90c; 12 for \$1.94.



Large leaved popular vine Dutchman's Pipe, 50c

Dutchman's Pipe

LARGE LEAVES (Aristolochia Siph.) A vigorous and rapid growing hardy vine, producing a splendid dense shade. Leaves are large and broad. The plant bears singular brownish colored flowers, resembling the shape of a pipe. The plant does not seem to be subject to insects or disease. Price, \$1.25 each; 3 for \$3.56; dozen, \$12.00. Smaller, but well established plants, 50c each; 3 for \$1.43.

Hardy English Ivy **19c**

Beautifully foliaged dark evergreen vine for shady locations. Also particularly adapted for porch boxes — indoor vases, trellises, etc. 19c each; 3 for 54c; 12 for \$2.06. Large plants, 44c; 3 for \$1.36. Larger plants, 85c each; 3 for \$2.42. Specimen plants, \$1.25 each; 3 for \$3.56.



Hardy English Ivy, 19c, 44c, 85c, \$1.25.

Trumpet Creeper

BIGNONIA RADICANS (Trumpet Flower.) A robust, woody vine, twining tightly, with numerous roots along its stems. Its orange-scarlet, trumpet-shaped flowers cluster at tip of the branches. Leaves light green. Used for covering unsightly places, such as stumps, rock work, etc. Grows 50 feet high. Strong plants, 25c each; 3 for 72c; 12 for \$2.40. Larger plants, 40c each; 3 for \$1.14; 12 for \$3.84. Large, heavy plants, 60c each.



Trumpet Creeper (Bignonia)



Hardy Climbing Sweet Peas

Lives Year After Year

Free flowering, extremely attractive, looks like the regular sweet pea, lives for years, flowers all summer. **35c**

PINK BEAUTY A pure pink flower, quite popular. Nice plants, 35c each; 3 for \$1.00; \$3.36 per dozen.

CRIMSON KING Crimson-red flowers in large clusters. Tall grower. Price, 35c each; 3 for \$1.00; \$3.36 per dozen.

WHITE PEARL Pure white in color. Blooms entire season. Nice plants, 35c each; 3 for \$1.00; \$3.36 per dozen.

Hardy Sweet Pea, Pink Beauty. 35c.

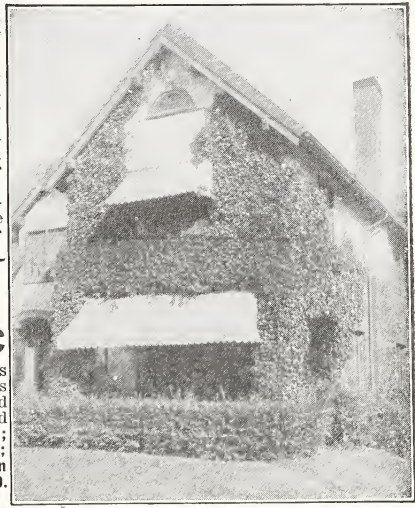

Boston Ivy. Hardy as an Oak. Clings to any surface. 20c, 45c, and 75c.

Combination Offer 1 each of the Hardy Climbing Sweet Peas, Pink Beauty, Crimson King, and White Pearl, good strong plants, \$1.00.

Virginia Creeper

Ampelopsis Quinquefolia—Woodbine **35c**

GROWS ANYWHERE A well-known hardy, rapid, high climbing vine, clinging to walls, trellises and trunks of trees. The foliage fades in the autumn and assumes brilliant and gorgeous shades of yellow, crimson and scarlet. Price, 35c ea.; 3 for \$1.00; doz., \$3.36. Larger plants, 50c each; 3 for \$1.43; doz., \$4.80. Specimen plants, 75c ea.; 3 for \$2.14; doz., \$7.20.

Purple Wistaria

VIOLET BLUE FLOWERS IN CLUSTERS A vigorous, strong-growing vine, producing in early summer a great profusion of large clusters of lovely, rich, violet-blue flowers, deliciously sweet and exceedingly handsome. One of the very best climbing vines for verandas, balconies, second-floor fronts, etc. 1-yr. plants, 35c each; 3 for \$1.00; 12 for \$3.36. Plants budded from blooming stock, 75c each; 3 for \$2.14. Larger budded plants, \$1.25 each; 3 for \$3.56; doz., \$12.00.

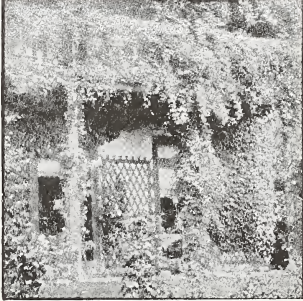

Chinese Matrimony Vine, 20c.

Hardy White Wistaria

GRAND PORCH VINE This differs from the purple variety only in color of flowers, which are pure white, forming a striking contrast. Has all the good points of the blue variety; attractive in growth; strongly scented flowers. 35c; \$3.36 per doz. Larger plants 75c each; \$7.20 per doz. Heavy field plants, \$1.25.

Special Offer One each of the Purple and White Wistaria, 1 yr. 65c. One each larger plants, \$1.25. One each heavy field plants, \$2.00. Larger plants are budded from blooming stock.

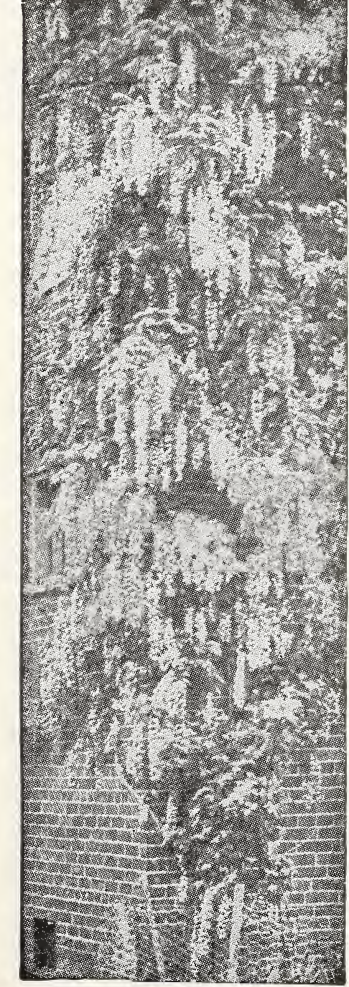

Popular Purple Wistaria,



Mt. Rose (Queen's Wreath)

Mountain Rose 28c

Rose Colored Flowers (Antigonon)

A lovely fast growing climber, with beautiful rose-colored flowers in racemes two feet long. Resembles Roses at a distance. Fine for covering porches, trellises, etc. 28c ea.; 3 for 80c; doz., \$2.69.

Boston or Japan Ivy 29c

DENSE GROWING Ampelopsis Veitchii (Boston Ivy.) This is one of the most popular climbing plants for covering brick or stone walls, buildings, trees, trellises, fences, etc. Clings fast and is self-supporting to smoothest surfaces. Foliage deep green, changing to bright crimson in the fall. Is very hardy everywhere. Good, strong plants, 29c; 3 for 83c; doz., \$2.78. Two-year-old plants, 45c each; 3 for \$1.28; 12 for \$4.86. Strong 3-yr.-old plants, 75c each; 3 for \$2.14; 12 for \$8.10. Specimen plants, \$1.00; \$1.25 and \$1.50 each.

Chinese Cinnamon Vine 14c

Beautiful Leaves, Dainty Flowers, Exquisite Perfume, Most Desirable, Easily Grown **14c**
Rapid Climber in the World.
BEAUTIFUL FLOWERS The handsome, glossy, heart-shaped leaves and clusters of fragrant white flowers makes a window arbor or veranda a perfect bower of beauty. They stand the severest winter. Once planted it will grow a lifetime. Roots, 14c each; 3 for 40c; \$1.34 per doz.

CHINESE Matrimony Vine 19c

Vigorous, hardy, climbing plant with bright purple flowers, succeeded by bright, brilliant scarlet berries, which remain on the vine late into the winter. 20c each; 3 for 57c. Larger, 35c; 50c; 75c.

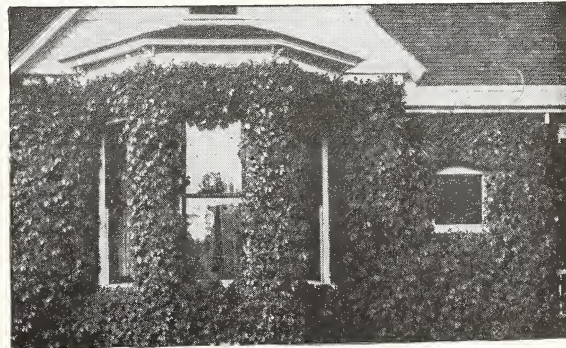

The Chinese Cinnamon Vine succeeds in practically any soil and climate; grows very dense; dainty white flowers.

Mrs. E. E. Anderson, Kan., writes: "Thank you for the Special Offer sent me. I never received as nice an order. They were in perfect condition and everything has grown." (45)

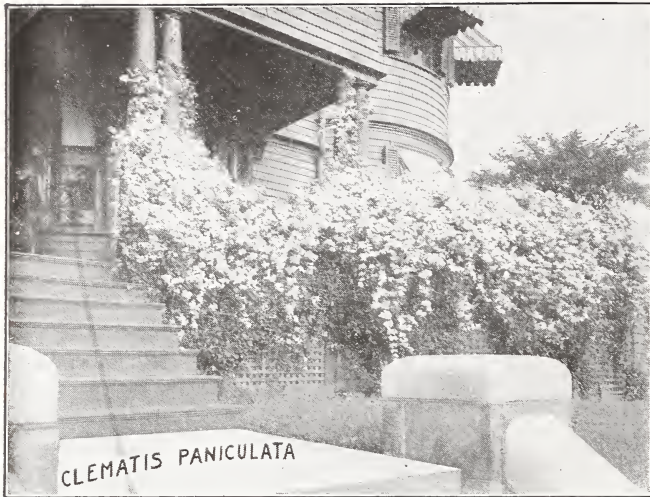

Clematis Paniculata—The most beautiful and satisfactory vine ever offered. Invaluable for porches and walls of all kinds, and is just as useful for planting among rock-work, sloping banks, covering graves, or in fact any position where a graceful vine or trailer is desired. 22c, 60c.

Clematis Paniculata

HARDY SWEET-SCENTED

VERY DENSE Fragrant White Flowers. One of the choicest and most satisfactory climbing flowering plants grown. Of strong, rapid growth, with small, dense, cheerful green foliage, giving it an elegance possessed by no other climber. Flowers appear in greatest profusion during August and continue late in the fall, are a creamy white color, and deliciously fragrant. 24c ea.; 3 for 68c; doz., \$2.30. 2-yr. plants, 40c ea.; 3 for \$1.14; doz., \$3.64. Extra strong plants, 60c; 3 for \$1.70. Also 75c ea.; 3 for \$2.14.

Clematis Coccinea 52c

A very handsome hardy climber bearing highly fragrant purplish-red or scarlet flowers from June until frost. Broad green leaflets. Well adapted for training on arbors, trellises, etc., and you can do no better if you desire a permanent porch vine. Recommended where a dense shade or screen is wanted. Price, strong plants, 52c ea.; 3 for \$1.48; \$4.75 per dozen.



Hardy Japanese Kudzu Vine

Fast Growing (Pueraria Thunbergiana), "Jack and the Bean Stalk" Vine. A vine that will grow anywhere in the best or poorest soil. Remarkable and rapid, often making a growth of 50 to 75 feet in one season. Fragrant purple flowers; invaluable for covering porches, etc. Price, 1-yr. plants, 20c ea.; 3 for 57c; doz., \$1.92. Large 2-yr. plants, 35c ea.; 3 for \$1.00; doz., \$3.36. Extra large plants, 50c ea.; 3 for \$1.43. Also 75c ea.; 3 for \$2.14.

Weeping Willow

A weeping tree of great popularity. The well-known common weeping willow. Grows anywhere and hardy; especially adapted to low places. Price, 60 cents and \$1.00 each.

Large Flowering Clematis

Clematis requires rich, deep soil, good drainage, abundance of water, and should be planted so that the crown of the root is three or four inches beneath the surface of the soil. **50c**
RED CLEMATIS MD. ED. ANDRE—A standard red Clematis, being the nearest approach to a scarlet. 50c each; 3 for \$1.43. Largest size, \$1.25 each.
WHITE CLEMATIS HENRYII—Fine, large, creamy-white flowers, strong growing. 50c each; 3 for \$1.43. Largest size, \$1.25 each.
BLUE CLEMATIS JACKMANII—The best known variety, with large violet-purple flowers, remarkable for their velvety richness. Strong plants, 50c each; 3 for \$1.43. Larger plants, \$1.25.

Bittersweet Vine - - - 25c

ORANGE BERRIES (Celastrus Scandens.) A glossy foliage vine which forms large clusters of beautiful orange-crimson fruits retained all winter. Its graceful sprays of berries make charming winter house decorations. Strong plants, 25c each; 3 for 72c; per dozen, \$2.40. Larger plants, 50c and 75c each.

Trailing Myrtle

Hardy. For covering graves, also for shady places where grass won't grow. Dense evergreen foliage. Blue flowers. 20c; doz., \$1.92.

Special Offer

3 Large Flowering Clematis:
 1 Red, 1 White,
 1 Blue
\$1.43
 Large size
\$3.32



Clematis Jackmanii (Upper). Bittersweet (Lower.)

Tuberous Rooted Wistaria. 20c.

RAPID-GROWING HARDY RAMBLER ROSES

Thousand Beauties

Variegated Pink (Tausendschoen.) **24c**

A single cluster of flowers is a whole bouquet in itself, hence the very fitting name, "Thousand Beauties." The colors run from delicate balsam or tender rose through the intermediate shades of bright rose and carmine, with white, yellow and various other delicate tints showing. Strong grower, few thorns, magnificent foliage, a valuable feature in itself, impervious against mildew and absolutely hardy in the open ground anywhere. **One-year, 24c each; 3 for 68c; 12 for \$2.30. Two-year, 55c each; 3 for \$1.57; 12 for \$5.28. Three-year, 75c each; 3 for \$2.14; 12 for \$7.20. Extra large plants, \$1.00 each.**

Rosary FLOWERS CERISE. DISTINCTLY DIFFERENT **26c**

Cerise (Hardy June blooming.) Sport of Tausendschoen. A new Rose originating from the many-colored climber Tausendschoen, or Thousand Beauties; cerise-pink in color, decidedly sweet in fragrance, and unusually attractive in its coloring. The plant is resistant to insect attacks, and requires little attention. As a porch Rose it is without equal, and fine for use on arches or as a wall covering. **One-year, 26c each; 3 for 74c; 12 for \$2.50. Two-year, 55c each; 3 for \$1.57; 12 for \$5.28. Three-year, 75c each; 3 for \$2.14; 12 for \$7.20. Extra large plants, \$1.00 each.**

Red Dorothy Perkins

Rich Crimson (Hardy June blooming.) **22c**

A distinct variety in form, color and habit. An intense crimson-maroon with tips of the petals tinted scarlet. Large and double, 15 to 25 on a stem. **One-year, 22c each; 3 for 63c; 12 for \$2.10. Two-year, 50c each; 3 for \$1.43; 12 for \$4.80. Three-year, 75c each; 3 for \$2.14; 12 for \$7.20. Extra large plants, \$1.00.**

Emily Gray 50c

Golden Yellow A new yellow Rambler and a decided improvement on all yellows heretofore offered. The color is a beautiful shade of golden yellow; the foliage is also very attractive, a dark, glossy green. The plant is a strong, vigorous grower, and we are certain is destined for great popularity. **Price, 1-yr., 50c ea.; 3 for \$1.43; \$4.80 per doz. 2-yr. plants, \$1.00 ea.; 3 for \$2.85; \$9.60 per doz. 3-yr. plants, \$1.75 ea.; 3 for \$5.00.**

Alida Lovett 28c

Bright Shell Pink In habit it is quite like the popular Van Fleet, with larger and more beautiful mildew-proof foliage, while the color of the flower is brighter. Buds and flowers are large; are of ideal form; are held on stiff stems a foot and a half to two feet long, and the color is a lively bright shell pink with shadings of rich sulphur at the base of petals—a combination that is both novel and beautiful. **Price, 1-yr., 28c ea.; 3 for 80c; \$2.69 per doz. 2-yr. plants, 75c ea.; 3 for \$2.14; \$7.20 per doz. Extra large plants, \$1.25 to \$2.00 each.**

Purity 28c

Snow-White (Climbing White American Beauty) (Hardy June Blooming.) One of the most desirable varieties of climbing roses. A hardy disease resistant variety, similar to Kaiserin Augusta Victoria, but of more vigorous growth and greater freedom of bloom. The flowers are unusually double for a hardy climbing rose, making large individual flowers in place of clusters and blooms are of excellent keeping quality. Recommended as the most beautiful and snow-white hardy climbing Rose. **Price, 1-yr., 28c ea.; 3 for 80c; \$2.69 per doz. 2-yr., 65c ea.; 3 for \$1.85; \$6.24 per doz. Heavy 3-yr., \$1.25 each.**

Blue Rambler 22c

Light Violet Blue (Veilchenblau) The new rambler "Veilchenblau" (Violet Blue), which is hailed by rose growers as the forerunner of a genuinely cornflower blue rose, is a seedling of Crimson Rambler. The blossoms, massed in large umbels, are semi-double, or medium size. The color, on first unfolding, is either reddish pink or purplish pink, then turns amethyst, and finally steel blue as the flower fades. **Strong 1-yr., 22c ea.; 3 for 63c. 2-yr., 55c; 3 for \$1.57. Larger, 75c ea.; 3 for \$2.14. Extra large 3-yr., \$1.25 ea.**

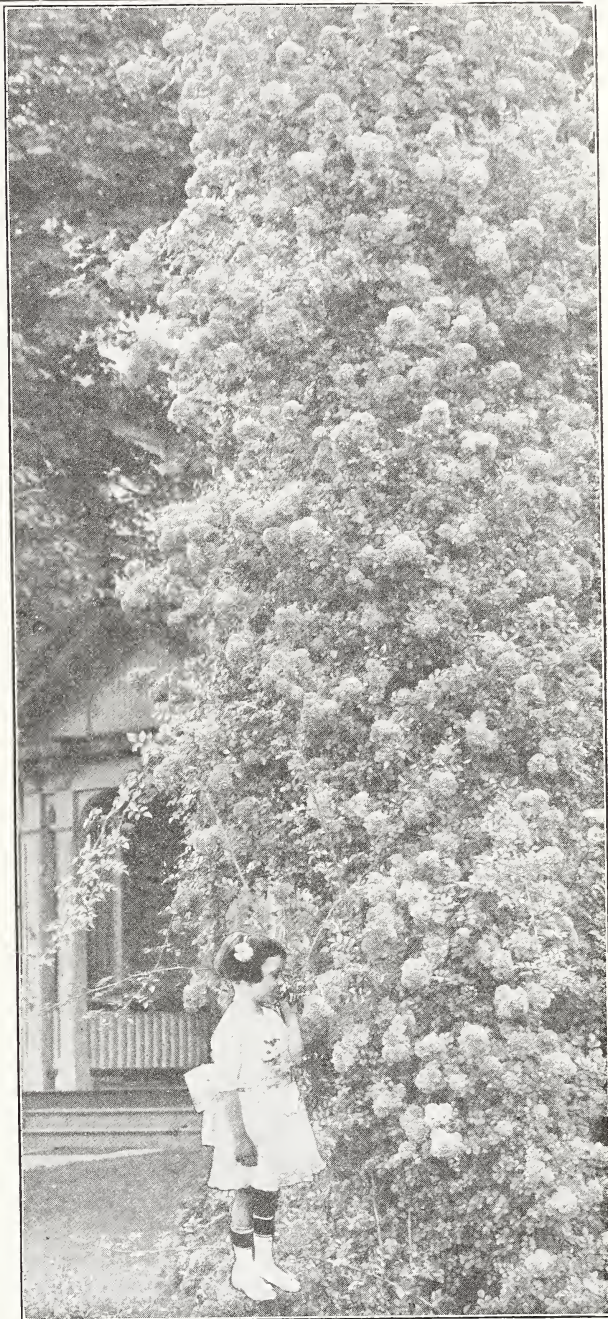

Climbing Red Dorothy Perkins (Excelsa.) Start with the porch and plant a Rose, a Rose with that intense-ness or red in its flowers found only in the wonderful Excelsa.

Famous Fragrant Rose, Climbing Pink American Beauty 22c

Rose Pink (Christine Wright.) (Hardy June blooming.) Strong climbing habit, large heavy dark green foliage; immune to disease. Flowers are 3/4 to 4 in. in diameter, borne singly and in clusters; color bright wild-rose pink. Beautiful as a post or pillar Rose. **Price, nice 1-yr. plants, 22c ea.; 3 for 63c; doz., \$2.10. 2-yr. plants, 75c ea.; 3 for \$2.14; doz., \$7.20. Three-year plants, \$1.10 each; 3 for \$3.13. Extra heavy selected plants, \$1.50 each; 3 for \$4.28.**

SPECIAL OFFER Any 4 of the 1-yr. Climbing Roses on this page for 90c; all 8 in 1-yr. size, \$1.72; any 4 in 2-yr. size, \$2.10; all 8 in 2-yr. size, \$3.98; any 4 in 3-yr. size, \$3.70; all 8 in 3-yr. size, \$7.24. (47)

Single and Double Sweet Scented Violets

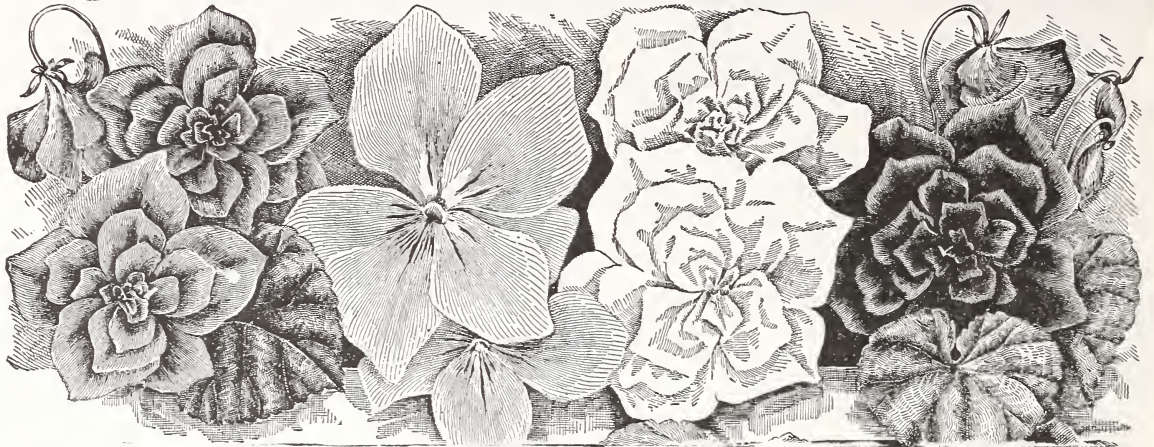

Marie Louise

Bold, fine flowers, very fragrant and very prolific. The color is of a dark blue; flowers double. This is the favorite double or blue Violet that you see in the florists' windows. 22c each; 3 for 50c; 12 for \$1.75.

22c

Princess of Wales

This variety is far ahead of any other single violet known. The grand single flowers of a true violet-blue color that does not fade, and of the richest, most delicious fragrance. 19c each; 3 for 48c; 12 for \$1.55.

19c

Swanley White

A sport of Marie Louise. the same growth, the same freedom of flowering, the same perfect perfume, and the individual flower equally as large and of the purest white. 24c ea.; 3 for 60c; 12 for \$1.90.

24c

Lady Campbell

Double purple, similar in growth and shape of flower to Marie Louise, but color a little lighter; very good for cut-flower planting. 24c ea.; 3 for 60c; 12 for \$1.90.

24c



Aspidistra

A beautiful plant with large, lace-shaped leathery like leaves, rich deep green in color. Unusually decorative. An elegant window or conservatory plant of the easiest culture. Price \$1.00 and \$1.50 each.

\$1.00



Flowering Oxalis

Elegant foliage and pretty flowers. blooms quickly after planting. Makes a very showy bed or border plant. DIEPPI WHITE—Pure white, very fine. DIEPPI ROSE—Fine rosy pink. Price, 25c per dozen; \$1.75 per 100.

25c



Resurrection Plant

This peculiar novelty is a ball of tightly folded leaflets, dried and apparently dead. When saturated or placed in a bowl of water, the plants "come to life," in a great, loose, expanded rosette of fine fernlike leaves. Price, 14c ea.; 3 for 40c; per doz., \$1.25. Larger plants, 22c; 3 for 63c; per doz., \$2.10.

14c

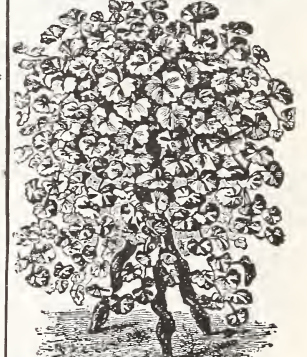

VARIEGATED

Parlor Ivy 22c

(Glechoma Hederacea).—The foliage of this charming novelty is bright, marked with pure white, and has a refreshing fragrance similar to mint. Price, 22c each; 3 for 63c; 6 for \$1.19.

22c

Surprise Offer After June 1st, we offer Surprise Collections of mixed plants, 98c per coll. (Big bargains.) See page 1.

Arunda Donax Variegata—An exceedingly handsome Bamboo-looking reed plant, beautifully variegated white and green. Nice plants, 50c and \$1.00 each.

Rex Begonia Four Rex Begonias, all different, large leaved, selected kinds. Collection of 4 for \$1.25.

Free Offer Remember with an order for a friend not a customer, you may select free any rose on cover. (See page 1).

Star Jasmine A valuable southern trellis plant, beautiful star-shaped flowers, pure white, very fragrant. Nice plants, 24c and 60c each.

Tuberous Wisteria 20c

(Apios Tuberosa.) Hardy tuberous rooted climber, bearing clusters of rich, deep purple, violet-scented flowers in summer. Price, 20c each.



Arunda Donax Variegated Bamboo-looking foliage. 50c & \$1.00.



Giant Leaved Rex Begonia.



Tuberous Wisteria.



Star Jasmine. Fragrant star-shaped flowers. 24c and 60c.

The Beautiful Japanese Lace Fern

(*Asparagus Plumosus*) — **24c**
The variety Plumosus (*Asparagus Plumosus Nanus*) is a tall climbing decorative plant and one of the rarest and of delicate beauty. Its bright green foliage is extremely fine and plume-like. The fronds grow from six to eight inches in width and when cut retain their color and shape for weeks. The plant may be grown as a pot plant, a bushy form or climbing. As a house plant it will thrive under practically all conditions. The Asparagus likes a good rich soil and fairly warm temperature. **Nice plants, 24c each; 3 for 68c; 12 for \$2.30. Stronger plants, 38c each; 3 for \$1.08; 12 for \$3.65. Larger plants, 59c each; 3 for \$1.60; 12 for \$5.66.**



LACE FERN
(*ASPARGAS PLUMOSUS*)

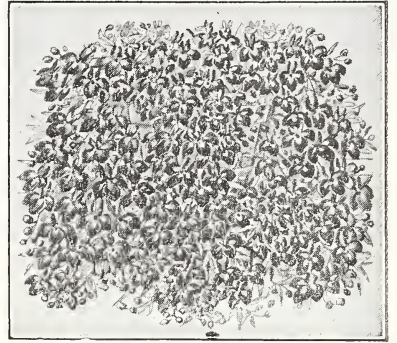

Oxalis Golden Star Flowered **26c**

(*OXALIS ORTGIESI*)—It grows 12 to 18 in. in height, branching freely and loaded at all times with clusters of bright, golden, star-shaped flowers, which do not close, like other Oxalis. Price, 26c each; 3 for 74c; per dozen, \$2.50.

Lobelia Sapphire **22c** Strong Growing A beautiful trail-

ing plant of strong growth; it is a mass of unusually large sapphire-blue flowers with a beautiful white eye. Never out of flower. A most desirable pot, and basket plant. **22c each; 3 for 63c; 12 for \$2.10.**



Oxalis Ortigiesi, 26c

The Glossy Green Feather Fern **22c**

Unsurpassed for Window Boxes or Hanging Baskets
Foliage Graceful and Drooping Dense
Glossy Green

(*Asparagus Sprengerii*.) It is especially valuable for window box and hanging basket planting, for vases and as specimens when grown in pots or as tub plants. The Feather Fern or *Asparagus Sprengerii* gives us a more valuable house plant, being one of easy culture, the sprays growing four to five feet long, and when the foliage is used for cut-flower work it retains its freshness for an unusual length of time. **Nice young plants, 22c each; 3 for 63c; 12 for \$2.10. Strong plants, 40c each; 3 for \$1.14; 12 for \$3.84. Larger plants, 60c each; 3 for \$1.70; 12 for \$5.66.**



FEATHER FERN
ASPARGAS SPRENGERII

Asparagus Sprengerii (Trailing Basket Fern), Sprays three to four feet long. **22c.**

Combination Offer

One each of the two Ferns on this page, nice plants, for 40c; strong plants 70c; extra large plants, \$1.00.



SENSATION. A dazzling red Rose that is rarely out of bloom from June until frost. Deserves a place in all plantings. 30c each; 2-year, 65c.

Sensation "All that the name implies." The color is an entrancing shade of scarlet-red. The bud long-pointed and the open flower beautiful, with extreme size and good color to the last. The stems are long jointed and strong. Well-supplied with heavy, luxuriant foliage. Fascinating. Nice plants, 30c ea.; 3 for 85c; dozen, \$2.88. 2-yr., 65c ea.; 3 for \$1.85; dozen, \$6.24. 3-yr. size, \$1.25; 3 for \$3.56.

J. G. Glassford (Monthly blooming.) Very free, and branching in habit; of vigorous growth, with large dark green foliage. Flowers of the largest size and of immense depth of petals; buds long and pointed of great substance; color deep crimson red which holds well. 1-yr. plants, 28c each; 3 for 80c; 12 for \$2.69. 2-yr. plants, 75c each; 3 for \$2.14; 12 for \$7.20. 3-yr. plants, \$1.25 each.

Col. Oswald Fitzgerald (Monthly blooming.) A brilliant Rose. Its blood-red, velvety crimson, beautifully finished blooms are produced in great profusion on erect stems; branching; pure tea perfume. 1-yr. plants, 27c each; 3 for 77c; 12 for \$2.59. 2-yr. plants, 75c each; 3 for \$2.14; 12 for \$7.20. 3-yr. plants, \$1.25 each; 3 for \$3.56; 12 for \$12.00.

Mrs. Abel Chatenay (Monthly blooming.) Further trials each year serve only to strengthen our belief that this is one of the greatest Hybrid Tea Roses of its type. Color, rosy-carmine, with darker shadings; reverse of petals pale salmon. 1-yr. plants, 24c each; 3 for 68c; 2-yr. plants, 65c each. 3-yr., \$1.15 each; 3 for \$3.28.

Earl Haig (Monthly Blooming.) A new and most beautiful Rose of an ideal and much desired color —rich, dark crimson, shaded with maroon. The blooms are double and heavy. The growth is upright, and the blooms are sweetly scented. In Earl Haig we have a Rose as near perfect as a Rose can be in color, size, and blooming qualities it is in a class by itself. Nice 1-yr. plants, 34c ea.; 3 for 97c; doz., \$3.26. Strong 2-yr. plants, 75c; 3 for \$2.14. 3-yr. plants, \$1.75 ea.

Rev. F. Page Roberts (Monthly blooming.) A sensational Rose of latest introduction. Vigorous growing. Color is an orange-yellow, becoming lighter at the edges of the petals. It is an excellent exhibition and garden Rose. Nice 1-yr. plants, 34c ea.; 3 for 97c; doz., \$3.26. 2-yr. plants, 75c; 3 for \$2.14; doz., \$7.20; 3-yr. size, \$2.00.

Francis Gaunt 35c
Silvery Flesh (Hardy with protection.) (Summer blooming.) Flowers of a very attractive deep apricot toning to a beautiful silvery flesh. The blooms are cupshaped and borne on rigid flower stalks. The delicate coloring and the profusion of bloom that this variety possesses makes it one of the most desirable roses. Price, 1-yr., 35c ea.; 3 for \$1.00; doz., \$3.36. 2-yr., 70c ea.; 3 for \$2.00; doz., \$6.72. 3-yr., \$1.25 ea.

Admiral Ward 26c
Crimson Red (Monthly blooming.) A splendid crimson-red, shaded fiery-red. It has large globular flowers with curved petals; its growth is vigorous; of desirable spreading habit; bronze-green foliage. 1-yr. plants, 26c each; 3 for 74c; 12 for \$2.50. 2-yr. plants, 75c each; 3 for \$2.14; 12 for \$7.20. 3-yr. plants, \$1.15 each; 3 for \$3.28.

Pres. Wilson 29c
Salmon Pink (Monthly blooming.) A very attractive new Rose of a pleasing shade of salmon-pink. The flowers are very large, with petals of great substance and very sweet-scented. Freely produced on erect stems. Nice 1-yr. plants, 29c ea.; 3 for 83c; 12 for \$2.78. 2-yr. size, 65c ea.; 3 for \$1.85; dozen, \$6.24. 3-yr., \$1.25.



Rose, Gorgeous. Deep orange yellow, heavily veined with reddish copper. The most gorgeously colored Rose grown.

(50) SPECIAL OFFER—One each of the above 9 Roses, one-year size, \$2.29. One each of above 9 Roses two-year size, \$5.85.

Ostrich Plume Chrysanthemums

The term "Ostrich Plume" is applied to this type on account of the feathery growth with which the petals are thickly covered.

M. Fromont This variety gives **30c**

Red Ostrich Plume is the only red Ostrich Plume Chrysanthemum in cultivation. It is a wonderful variety, strikingly beautiful in color and character of flower. 30c; 3 for 85c; 6 for \$1.62.

L'Infant des Mondes **24c**

White Ostrich Plume Pure white. This grand white sport from L. Boehmer was well received, having many admirers at the shows. A strong grower, of good habit, and is considered the best white of the hairy type. Price, 24c each; 3 for 68c; 6 for \$1.30; \$2.30 per dozen.

Louis Boehmer Most beautiful shade of laven- **24c**

Pink Ostrich Plume der-pink, shaded with silver-pink on the end of petals. Good size, splendidly incurved. Price, 24c each; 3 for 68c; 6 for \$1.30; \$2.30 per dozen.

Pearl of Lyonnaise **24c**

Yellow Ostrich Plume Bright, clear golden-yellow, somewhat plumed; quite full; one of the very finest; medium size; beautiful globular form; new. Price, 24c each; 3 for 68c; 6 for \$1.30; \$2.30 per dozen.



Red Ostrich Plume Chrysanthemum, M. Fromont. Rich red. 30c.

Five Fancy Chrysanthemums

L'Africaine New large reflexed petals of mahogany. Fine for exhibition; of easy management. Color magnificent. 30c each; 3 for 85c.

Rol De Italia Flowers are of mammoth size and of deep golden yellow. Truly one of the very best, and a wonder. 22c each; 3 for 63c.

White Bonnaffon Japanese incurved of perfect form, pure white. Stiff stem and beautiful foliage. 28c each; 3 for 80c; 12 for \$2.69.

Yellow Turner Large yellow, of perfect form. Splendid stem and foliage. 22c each; 3 for 63c; 12 for \$2.10.

Unaka An extra early pink, of good shape and fine size, with broad petals, and of a bright rose pink in color. 19c.

Special Offer The five fancy Chrysanthemums, 96c.

Six Japanese Chrysanthemums

Pink Treasure (Midseason.) A large incurving pink that is a prize winner at the shows. 22c each; 3 for 63c; 12 for \$2.10.

Go den Glow Immense blooms of bright yellow. Flowers in late August. Extra fine. 18c each; 3 for 52c; 12 for \$1.73.

Christmas Cheer A fine late pink. Usually produces flowers during the holiday season. 25c each; 3 for 62c; 12 for \$2.00.

Dolly Dimple A clear yellow that pleases everybody. Flowers are always large. 22c each; 3 for 55c; 12 for \$1.75.

Chieftain Best pink of all. Globular, incurved rose-pink. 24c each; 3 for 68c; 12 for \$2.30.

Richmond A prize winner of fine form, perfect fullness, and a beautiful silk-like finish. Bright golden-yellow. 25c each; 3 for 62c.

Special. The six Jap 'Mums above, \$1.04.

Ten Exhibition Chrysanthemums

Pacific Supreme Bright pink, coming into bloom about the last of August. 24c; 3 for 68c.

Chrysolora A new yellow variety. Large beautiful blooms. 20c; 3 for 57c.

Black Hawk Late flowering. Dark velvety crimson-scarlet. Blooms of immense size and fine form. 26c; 3 for 74c.

Monrovia Deep orange-yellow. A massive flower with incurved petals. Early cut-flower variety. 18c each; 3 for 46c.

Cullingfordii One of the best known and widely grown late flowering varieties. Color a rich crimson, shaded dark red. 26c each; 3 for 74c.

White Chieftain Pure white sport of the variety Chieftain. One of the most valuable commercial varieties. 24c; 3 for 68c.

White Turner Best variety we have ever introduced. Makes a perfect ball of the purest white. 25c; 3 for 72c.

White Mistletoe Blush white flowers of exquisite form and finish. 19c ea.; 3 for 54c.

Col. Appleton At one time the most largely grown yellow in cultivation. 22c; 3 for 63c.

Polly Rose Early rose pink, broad petals. Large, 19c.

Special Offer One each of above ten Exhibition or show type Chrysanthemums. \$1.72.

QUANTITY PRICES FOR CHRYSANTHEMUM SOCIETIES, CLUBS AND CHURCH EXHIBITORS. (Chrysanthemums offered on pages 3, 34 and 59.)

Eighteen-cent varieties: 10 for \$1.35; 25 for \$3.25; \$11.00 per 100.

Eighteen to twenty-five cent varieties, 10 for \$1.50; 25 for \$3.50; \$12.00 per 100.

Twenty-five to thirty-cent varieties: 10 for \$1.70; 25 for \$4.00; \$14.00 per 100.

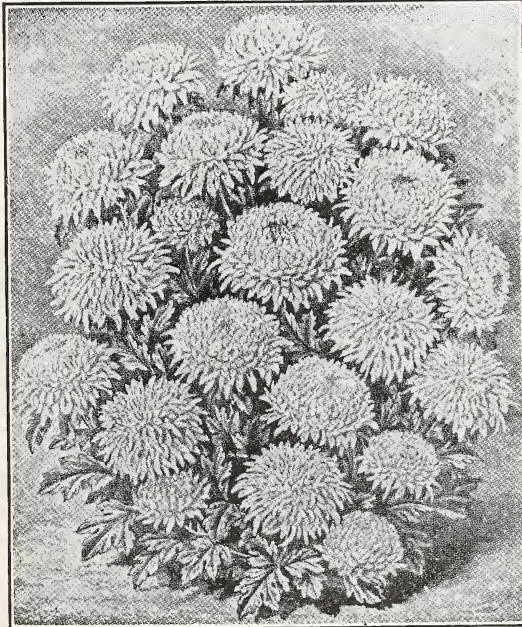

Large hardy free-flowering Chrysanthemum, Homestead.

OLD-FASHIONED HARDY Chrysanthemums

The Hardy Chrysanthemum gives us the most attractive outdoor fall flower. It is now universally planted; growing anywhere and producing wonderful results with little attention. It is a plant without equal, either in solid beds, mixed borders or planted against foundations.

Homestead Strong shade of pink. Has no equal. Large flowers of good color, and plenty of them. 28c.

Excelsior Deep yellow flowers borne in clusters. 20c.

Victory Leading large flowering white pompon. 28c.

Autumn Glow Coppery bronze with red tinge. 25c.

Prince of Wales Pure white; button type; solid mass of bloom. 20c.

Indian Soft red flowers of good size. None better. 26c.

Ida The best true yellow, hardy pompon, for out-door culture. A beautiful and attractive flower. 22c.

Baby Smallest and prettiest of the Buttons. Bright golden yellow. A perfect pot-plant. 24c.

Lilian Doty Beautiful shell-pink. An elegant grower, with a pleasing color. New. 22c.

Mrs. Waits Delicate pink of recent introduction. 20c.

Special Offer Any three of the Hardy Chrysanthemums listed above, 68c; any five, \$1.10; all ten above, \$1.62.

Special, 20 Hardy Chrysanthemums, in assorted colors, our selection of varieties, \$1.69.

Fancy Leaved Caladium 38c

Multi-Colored Among ornamental foliage plants there are none more beautiful in design or gorgeous in coloring than the Fancy Leaved Caladium. Of special value for pot culture, window and piazza boxes. Planted in partially shaded borders they succeed admirably. They make charming conservatory plants. 38c each; 3 for \$1.08; 12 for \$3.65. Larger bulbs, 60c each; 3 for \$1.70.



Multi-colored Fancy Leaved Caladium, 38c.

Attractive Water Hyacinth

Lilac-Rose Flowers It forms a lovely rosette of its curious shining green leaves, and throws up spikes of the most exquisite flowers imaginable, resembling in form a spike of Hyacinth bloom, as beautiful as Orchids. In color a beautiful lilac-rose. In the windows the most beautiful effect is produced by using a glass vessel of some sort, with shells and white sand so arranged as to conceal a small amount of soil. In summer it can be grown in the yards in a pool or tub of soil, and about three inches of water. 26c each; 3 for 74c; 12 for \$2.50.

26c Each



Water Hyacinth, Flowers Lilac Rose, 26c.

Snake Plant 28c

Striped Foliage Decorative plant striking in foliage; no other plant stands as much downright neglect and hardship. Nothing but frost or continued drenching with water has terrors for it. It will stand gas and dust and will go for months without a drop of water. Singularly beautiful, as well as easily grown. Propagated easily. Nice plants, 28c each; 3 for 75c. Larger plants, 60c; 3 for \$1.70.

PLANT FOOD An odorless concentrated, soluble fertilizer, recommended for ferns, etc., 35c



The Striking Decorative Plant, Sansevieria Zeylanica (Snake Plant) 28c, large plants 60c.

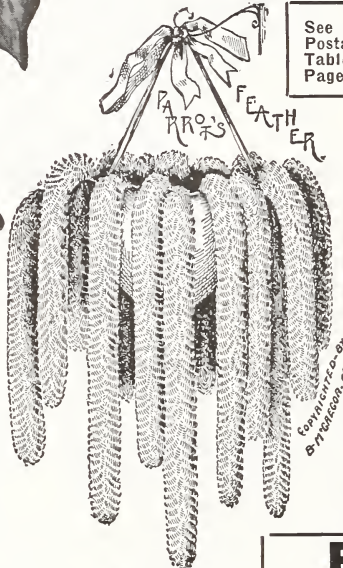

See Postage Table, Page 2.

Parrot's Feather 29c

(Myriophyllum Proserpinacoides.) Wonderful drooping water plant, for water tight vessels and aquariums; delicate feathery foliage. Nothing more interesting or attractive. 29c each; 3 for 83c; 12 for \$2.78.



Umbrella Plant (Cyperus), 19c.

Umbrella Plant 19c

An ornamental plant, handsome as a Palm, grows in water or soil. Indispensable for aquariums or fountains or pools. 19c each; 3 for 48c. Larger plants, 38c.

Elephant's Ear

Mammoth Leaves 16c

(Caladium Esculentum) — Very effective. The growth is very rapid, and the ground must be made rich. Watering will help develop large leaves. Bulbs can be stored in dry sand in winter and kept from year to year. A very widely grown lawn plant. Price, nice bulbs, 14c each; 3 for 40c; \$1.34 per dozen. Larger bulbs, 24c ea.; 3 for 68c; doz., \$2.30. Large bulbs, 35c ea.; 3 for \$1.00; doz., \$3.36. Mammoth bulbs, 46c each; 3 for \$1.32.

Elephant's Ear. Each, 14c; 3 for 40c; 12 for \$1.34.

Grows easily. Tropical foliage. Very Showy



GIANT CALADIUM (Elephant's Ear) 14c. Mammoth leaves, showy and effective.

Summer Flowering LILIES

"Milk and Wine Lily"

Usually two flower stalks, each bearing a large umbel composed of fragrant lily-like flowers. The petals are broad and pure white; beautifully banded. 42c ea.; 3 for \$1.10; 12 for \$3.50.



Improved Giant Calla, Godfrey.

Giant Godfrey Calla

White Calla (New Godfrey)—The plant is very bushy, having **WHITE** double as many leaves as the old White Calla and produces three times as many flowers. Flowers are unusually large, held high, and on stiff stems. The blooms are of snowy whiteness. 19c each; 3 for 57c; per dozen \$1.82. Larger plants, 48c each; 3 for \$1.37.

Scotch Heather

White (Calluna Alba.) A white flowering variety of the famous Scotch Heather of literature. Beautiful low growing shrub densely foliaged. White flowers in profusion. \$1.25 ea.; 3 for \$3.35.



Mex. Scarlet Lily (Amaryllis Formosissima)



Yellow Calla

(Calla Elliottiana)—Flowers very large, rich deep orange-yellow, often four to five inches across the mouth; leaves are spotted with white. 36c each; 3 for 90c; 12 for \$2.88. Large size, 48c each; 3 for \$1.24. Extra large, 70c; 3 for \$2.14.



Milk and Wine Lily. Makes an exceptionally striking window, porch, or garden decoration, 42c each.

Large White Calla Ethiopica

It grows freely and produces very large, pure white blossoms during the winter and spring; the resting period during June and July can be given by turning the pots on their sides, without watering, in a shady place. 28c each; 3 for 80c. Larger sizes, 40c and 60c each.

Hyacinth Summer Flowering

(Hyacinthus Candicans.) Leaves are deep green, fleshy. The flowers are white, in handsome, pendulous bells arranged on pyramidal spikes, often reaching the height of five feet or more in strong plants. A strong bulb will give from thirty to fifty flowers. Price, 16c each; 3 for 46c; \$1.54 per doz. Largest size bulbs, 30c each; 3 for 85c.



Large flowering summer blooming Hyacinth.

Angel's Lily (Ismene.) Summer and winter flowering. 32c

duces with freedom, giant Amaryllis-like pure white fragrant blossoms. Can be taken up in fall, and, after a few weeks' rest, potted for winter blooms or kept over for planting another season. 32c each; 3 for 90c; 12 for \$3.07. Largest size 48c each.

Mexican Scarlet Lily 38c

(Amaryllis Formosissima) (Jacobean Lily) — Gorgeous flowers of dark velvety scarlet, shading to maroon, and having a satiny white stripe in the center of each petal. Plant in sand and pebbles, covered with water, or in soil. 38c each; 3 for \$1.08. Mammoth size, 60c each.

Special Offer Three beautiful Lilies—1 Milk and Wine Lily; 1 Angel's Lily; 1 Mexican Scarlet Lily, 88c

Large Roses

For Quick Effect

Mme. Chas. Wood 24c

Satiny Scarlet (Hardy, summer blooming.) There is hardly a day from early June until frost that this variety is without a show of large fragrant dazzling satiny scarlet-crimson flowers. 3-yr. plants, \$1.10 each; 3 for \$3.13. 2-yr. plants, 65c each; 3 for \$1.85. 1-yr. plants, 24c each; 3 for 68c.

Madam Plantier 22c

Clear White "Especially valuable for cemetery planting." (Hardy, summer blooming.) A white Rose admirably adapted to cemeteries or for hedges for planting in masses. Price, 3-yr. plants, 90c each; 3 for \$2.56. 2-yr. plants, 60c each; 3 for \$1.70. 1-yr. plants, 22c ea.; 3 for 63c.

PEONY ROSE

CLIO

(Hardy Summer Blooming.)
Flesh Pink have 30c

in this variety probably the most beautiful hardy Rose grown. Awarded two first-class certificates by the Royal Horticulture Society. Flowers very large. Color flesh, shaded in center to rosy-pink. Large size, exquisite color and delicious fragrance of its flowers—which at perfection are as large as Peonies—make it desirable as a cut-flower Rose. Nice one-year plants, 30c each; 3 for 85c; per dozen, \$2.88. Large 2-yr. plants, 70c each; 3 for \$2.00; per dozen, \$6.72. Strong 3-yr. plants, \$1.35 each; 3 for \$3.85; per dozen, \$12.88.

Grootendorst

Bright Red (Hybrid Rugosa) (Hardy Summer blooming.) \$1.50

In the Hybrid Rugosa Rose Grootendorst we have a hardy heavy growing rugged rose that fills a place as only Rugosa Roses will. No other Rose excels the Rugosa for a complete covering of the season. A fine rose for hedges or as an individual plant. The flowers are fringed and double and bright red in color, borne in large clusters throughout the season. The plant is of rapid growth hardy in all climates and highly recommended. Price strong field-grown plants, \$1.50 each.

Ulrich Brunner (Hardy, summer blooming.) Considered the finest Red Rose in existence. Color brilliant cherry-red. A seedling of Paul Neyron, from which it derives its immense size. Is intensely fragrant. One-year size, 27c each; 3 for 77c; \$2.59 per dozen. Two-year-old plants, 75c each; 3 for \$2.14; 12 for \$7.20. Strong 3-yr. plants, \$1.00 each; 3 for \$2.85; per dozen, \$9.60.

Cherry Red (Hardy, summer blooming.) Color brilliant cherry-red. A seedling of Paul Neyron, from which it derives its immense size. Is intensely fragrant. One-year size, 27c each; 3 for 77c; \$2.59 per dozen. Two-year-old plants, 75c each; 3 for \$2.14; 12 for \$7.20. Strong 3-yr. plants, \$1.00 each; 3 for \$2.85; per dozen, \$9.60.

Anna de Diesbach (Glory of Paris.) 24c

Brilliant Pink (Hardy, summer blooming.) Brilliant pink; long, pointed buds very full and sweet. One of the best. Price, 24c each; 3 for 68c; 6 for \$1.62; 12 for \$2.88. Two-year-old plants, 70c each; 3 for \$2.00; \$6.72 per doz. Strong 3-yr. plants, \$1.00 each; 3 for \$2.85; per dozen, \$9.60.

Hugh Dickson (Hardy, summer blooming.) Color brilliant crimson shaded scarlet; very large and of exquisite form. Very fragrant. Strong plants, 25c ea.; 3 for 72c; \$2.40 per dozen. Nice two-year-old plants, 75c each; 3 for \$2.14; \$7.20 per dozen. Strong 3-yr. plants, \$1.00 each; 3 for \$2.85; per dozen, \$9.60.

Crimson (Hardy, summer blooming.) Color brilliant crimson shaded scarlet; very large and of exquisite form. Very fragrant. Strong plants, 25c ea.; 3 for 72c; \$2.40 per dozen. Nice two-year-old plants, 75c each; 3 for \$2.14; \$7.20 per dozen. Strong 3-yr. plants, \$1.00 each; 3 for \$2.85; per dozen, \$9.60.

Mrs. John Laing (Hardy, summer blooming.) Clear, Shell Pink

bright shell-pink, exquisitely shaded; buds long and pointed, flowers extra large and full; on long stems and exceedingly sweet. Strong plants, 25c each; 3 for 72c; \$2.40 per dozen. Large 2-year plants, 75c each; 3 for \$2.14; \$7.20 per dozen. Strong 3-yr. plants, \$1.00 each; 3 for \$2.85; per dozen, \$9.60.



Clio. "The Peony Rose." As a hardy garden Rose it is without equal.

Gloire Lyonnaise (Hardy, summer blooming.) 26c

Sulphur Yellow This grand Rose is the very nearest yellow Hybrid Perpetual. Color, a pale shade of chamois or salmon-yellow, deepest at center, sometimes passing to a rich, creamy-white, finely tinted orange and fawn. Delightfully sweet. Price, 26c each; 3 for 74c; \$2.50 per dozen. Large 2-year old plants, 75c each; 3 for \$2.14; \$7.20 per dozen. 3-year plants, \$1.00.

Magna Charta (Hardy, summer blooming.) 24c

Rosy Red glory of the plant is in its flowers, as they are extraordinary in size, full and double, wonderfully fragrant, of great depth, and borne freely from the first year, on long stiff stems. Color, clear rosy-red, beautifully flushed with velvety-crimson. This Rose has proven hardy, even in Canada. Nice plants, 24c each; 3 for 68c; per dozen, \$2.30. Large 2-yr. plants, 70c each; 3 for \$2.00; \$6.72 per dozen. Strong 3-yr. plants, \$1.00 each; 3 for \$2.85; per dozen, \$9.60.

Vick's Caprice (Hardy, summer blooming.) Distinctly 24c

Pink, Striped Red striped, novel and showy. Flowers large, ground color, satin-pink, distinctly striped and dashed with carmine. Bud quite long and showy. Stripes and markings to great advantage. Nice plants, 24c each; 3 for 68c; \$2.30 per dozen. Two-year-old plants, 60c each; 3 for \$1.70; \$5.66 per dozen. Three-year-old plants, 95c each; 3 for \$2.70; \$9.12 per dozen.

Gen. Jacqueminot "The Most 25c

CRIMSON Famous Rose in the Country." (Hardy, summer blooming.) Strong, vigorous grower, entirely hardy, an early and abundant bloomer, buds and flowers are considered models of perfection, its brilliant, shining crimson color is the standard color by which other Roses are judged. Price, 3-yr. plants, \$1.15; 3 for \$3.28; 2-yr. plants, 65c each; 3 for \$1.85. 1-yr. plants, 25c each; 3 for 72c.

Special Offer We will send to any address in United States any 5 of the above Roses in the 3-year size for \$5.00; the 12 Roses for \$11.72. Any 3 of the above Roses in the two-year size for \$2.75; the 12 for \$6.24. Any 5 of the above in the one-year size for \$1.20; the 12 for \$2.76.

Flower Beds That Make Our Yards Attractive



Special Offer Bed like illustration 8 feet in diameter, planted with 12 red flowering and mammoth red foliage Cannas for center; next outer planting; 15 giant leaved or Elephant Ear Caladiums; and border planting of 25 Pendacodum or Plume Grass, 52 plants in all, by express, safe delivery guaranteed—\$6.95. (Set plants 12 inches apart each way.) 5-ft. Bed—15 Pendacodum, 9 Elephant Ear Caladiums, 4 red-leaved Cannas for center, 28 plants in all, \$3.68.

Mammoth Verbenas 12 for 85c

Special Offer In every respect is one of our most desirable bedding plants, blooms freely and constantly and the various colors and shades of flowers are almost without limit. Trim slightly in the early stages of growth.

12 for \$.85	25 for \$1.50	50 for \$3.00
20 for 1.20	39 for 2.34	65 for 3.90

Bedding Snapdragon 12 for \$1.12

Special Offer Free and continuous blooming plants of robust growth. A single plant will produce a dozen or more spikes of clear colored flowers at one time. Colors: RED, BRONZE, WHITE, PINK AND YELLOW.

12 for \$1.12	25 for \$2.00	50 for \$4.00
20 for 1.60	39 for 3.12	65 for 5.20

Brilliant Salvias 12 for \$1.19

Special Offer They grow in bush form two to two and one-half feet high. The foliage is dense, forming a mound of vivid green, surmounted by blazing red flowers.

12 for \$1.19	25 for \$2.00	50 for \$4.00
20 for 1.60	39 for 3.12	65 for 5.20

Double Petunias 12 for \$1.25

Special Offer The much improved Double Petunia, blooming early and continuing until frost, is unsurpassed for a bedding or border plant. There is great richness in color, making an unusually attractive bed.

12 for \$1.25	25 for \$2.13	50 for \$4.25
20 for 1.70	39 for 3.32	65 for 5.53

Border Plants If you desire border plants for beds, the number required would be as follows for (3 ft. bed, 9 plants.) (4 ft. bed, 12 plants.) (5 ft. bed, 15 plants.) (6 ft. bed, 18 plants.) (7 ft. bed, 21 plants.) (8 ft. bed, 24 plants.) Border plants for any of above beds are extra; but we will allow 100 rates on border plants as given below.

Ageratum \$8.00 per 100	Althemantheras \$7.00 per 100
Alyssum 7.00 per 100	Heliotrope 8.00 per 100
Achyranthus 7.00 per 100	Dustymiller 6.50 per 100
Mime. Salleroi Geraniums..... \$12.00 per 100	

All-Color \$1.00 Iris Bed

(Fleur-de-Lis. Flag Iris.) Easiest of all plants to grow, requiring no care to speak of, producing a wealth of bloom year after year, almost regardless of the kind of soil they are planted in. This \$1.00 bed of ten plants covers a wide range of color, from light and dark pink to black-purple.

10 for \$1.00	25 for \$2.10	\$7.50 per 100
---------------	---------------	----------------

Special Offer Giant Flowering Heliotropes

12 for \$1.12—Heliotropes are great favorites for bedding. Their flowers; the plants bear immense blooms, and in a color that is rare among bedding plants. 12 for \$1.12; 20 for \$1.60; 25 for \$2.00; 39 for \$3.12; 50 for \$4.00; 65 for \$5.20.

Special Offer Coleus Bed

Coleus are acknowledged the standard bedding plant. A bed 6½ feet in diameter. (Coleus set 8 inches apart in the circle and the circles 8 inches apart in the bed), would require 95 plants. Price, \$5.62. Same planting bed 4 feet in diameter, 37 plants, price, \$2.31.

Special Offer Tuberous Begonias

Handsome of our summer flowering plants, flowering throughout the summer in any nook or corner. Does well in complete shade. Nothing can exceed their brilliancy of colors or gorgeousness of effect enmassed in beds or borders. 12 Bulbs, for bed 3 ft. in diameter \$3.00. 20 Bulbs for bed 5 ft. in diameter \$4.50.

Hardy Chrysanthemums 12 for \$1.44

Special Offer No other plant holds the same value for bedding or long borders on account of the profusion of bloom late in the summer and early fall, after many of the summer blooming flowers are past. Colors; Red, Yellow, Pink and White.

12 for \$1.44	25 for \$2.75	50 for \$5.50
20 for 2.20	39 for 4.29	65 for 7.15

Single Petunias 12 for 93c

Special Offer For outdoor decoration there are few plants that excel the single Petunia. They commence blooming when quite small, and when at their best display a gorgeous effect of flower and foliage. We offer the finest mixture for bedding purposes.

12 for \$.93	25 for \$1.50	50 for \$3.00
20 for 1.20	39 for 2.34	65 for 3.90

Bedding Asters 12 for \$1.12

Special Offer The New Giant flowering Asters possess the quality of a satisfactory and constant blooming bedding plant, growing two and one-half feet high and bearing their large, Chrysanthemum-like flowers.

12 for \$1.12	25 for \$2.00	50 for \$4.00
20 for 1.60	39 for 3.12	65 for 5.20

Gorgeous Cannas 12 for \$1.80

Special Offer Cannas grow rapidly and bloom luxuriantly, and possess the quality of constant blooming. We offer Red and Green foliage varieties in pink, red, yellow, or variegated.

12 for \$1.80	25 for \$3.00	50 for \$6.00
20 for 2.40	39 for 4.68	65 for 7.80

Beautiful Gladiolus 12 for 45c

Special Offer We offer large-flowering and fancy orchid flowering, mixed Gladiolus which are easy to grow and produce gorgeous blooms. Our mixed bulbs contain the old dependable varieties together with some of the most choice new named sorts.

12 for \$.45	25 for \$.75	50 for \$1.50
20 for .60	39 for 1.17	65 for 1.95

Chinese Hibiscus 12 for \$1.75

Special Offer Summer flowering plants which always attract attention. Grows easily and produces flowers constantly. Colors: ORANGE, BUFF, WHITE, SCARLET, PINK, VIOLET-TINTED.

12 for \$1.75	25 for \$1.97	50 for \$5.90
20 for 2.40	39 for 4.65	65 for 7.72

NUMBER OF PLANTS REQUIRED FOR BEDS OF DIFFERENT SIZES

(3 foot bed, 12 plants.) (4 foot bed, 20 plants.) (5 foot bed, 25 plants.) (6 foot bed, 39 plants.) (7 foot bed, 50 plants.) (8 foot bed, 65 plants.) Prices are given to correspond with the above.

When ordering from this page, please give the number of the page on your order and also the kind and number of plants that make up any special offer or collection. This to avoid confusion with similar offers on other pages. (55)



New Hardy
Summer
Blooming
Climber
26c

Large
Blooms
of Bright
Scarlet

Rapid
Growing

A Splendid
Porch and
Trellis
Cover

Long
Stems

The
Peerless
Porch and
Pillar
Rose

Paul's Scarlet Climber
Vivid Scarlet The flowers of this superb Rose are vivid

scarlet shaded with bright crimson, and are produced in large clusters. It is the one climbing Rose today that possesses an outstanding color, the combined good qualities of size, vigorous growth, rich fragrance, and perfect hardiness. Awarded numerous medals. 26c; 3 for 74c; 12 for \$2.50. Stronger plants, 50c; 3 for \$1.43; doz., \$4.80. Larger plants, 75c each; 3 for \$2.00; 12 for \$5.66. Extra large plants, 3-year, \$1.00 each; 3 for \$2.85. Selected plants, \$1.50

Cl. Mary Wallace - 50c
Rose-Pink

Hardy Climbing Rose of late introduction. Blooms with great freedom in the spring, and bears a considerable number of fine buds in the summer and fall. The flowers which often exceed four inches in diameter are of bright, clear rose-pink, with salmon base of large glossy foliage. Price, 1-yr., 50c ea.; 3 for \$1.43; per doz., \$4.80; 2-yr., \$1.00 ea.; 3 for \$2.85; per doz., \$9.60. 3-yr., \$2.00 ea.; 3 for \$5.70.

Cl. EUGENE JACQUET - 40c
Cherry Red

(Hardy June blooming.) The earliest and most free flowering of the climbers and of the easiest cultivation. Flowers cherry-red in color, very fragrant and long lasting. Foliage dark green and mildew resisting. 1-yr. plants, 40c ea.; 3 for \$1.10. 2-yr. plants, \$1.00 each; 3 for \$2.70.

Conrad Ferdinand Meyer

A Hardy Hedge Rose that Blooms All Summer.

Vivid Pink (Very popular.) Blooms

are large, perfectly double, cup shaped, color deep, bright, vivid, intense pink, with penetrating fragrance. 22 cents each; 3 for 63 cents; \$2.10 per dozen; \$20.00 per hundred. Strong two-year-old plants, 60c ea.; 3 for \$1.70; \$5.66 per dozen. Extra large three-year-old field-grown plants, \$1.00 ea.; 3 for \$2.85; \$80.00 per hundred.

Hardy Bush Rose, Soleil D'Or

Hardy June blooming. The flowers make up a wonderful combination of reddish gold, orange yellow, nasturtium red and opaline pink. Strong, 3-year plants, \$1.00 each.

Memorial Rose

Hiawatha Called "Memorial" because it is most suitable and satisfactory for cemetery planting. It will climb when trained or creep along the ground as closely as an ivy. (Hardy June blooming.) Brilliant scarlet, bears large clusters of single flowers, very effective. 1-year-old plants, 20c each; 3 for 57c; \$1.82 per dozen. 2-year-old plants, 60c each; 3 for \$1.70; \$5.66 per dozen.

Sir Thomas Lipton

The best pure white, double Rugosa Rose. Strong and vigorous. Grows four feet high. Flowers pure snow-white. Delightfully fragrant. 1-yr. plants, 22c each; 3 for 63c; 12 for \$2.10. 2-yr., 60c; 3 for \$1.70. Heavy 3-year-old, \$1.00 and \$1.25 each.

Peerless Rose Trio

1 each of the 3 wonderful Climbing Roses—Paul's Scarlet Climber, Mary Wallace, and Climbing White American Beauty. 1-year plants, \$1.00. 2-year size, \$2.50.

Cl. Jean Girin - 38c

Deep Pink (Hardy), (The ever-blooming Dorothy Perkins.) Flowers are a most beautiful deep pink, borne in clusters and very sweetly scented. All of the old June blooms should be cut off to help the plant produce more flowers during the summer and fall. 1-yr. plants, 38c each, 3 for \$1.08; \$3.65 per dozen. 2-yr., 85c each; 3 for \$2.42; \$8.16 per doz. 3-yr. plants, \$1.35 ea.; 3 for \$3.85.

Hardy Moss Roses

CRIMSON GLOBE—Crimson flowers, double, mossed, fragrant. 1-yr. 25c; 2-yr. 60c.
BLANCHE MOREAU—Pure white flowers, sweet. Green moss. 1-yr. 25c; 2-yr. 60c.
ELIZABETH ROWE—Old favorite, pink, mossed. Fragrant. 1-yr. 25c; 2-yr. 60c.
Special—1 ea. above 3, 1-yr. 66c; 2-yr. \$1.53.

Climbing Baby Rambler

Crimson (Hardy ever-blooming.) Surpasses all other roses for brilliancy of display. Blooms from early spring until well along in the autumn, bearing freely large, brilliant crimson clusters of flowers. 1-yr. plants, 24c each; 3 for 68c; \$2.30 per doz. 2-yr., 65c each; 3 for \$1.82; \$6.24 per doz. 3-yr., \$1.25 each, 3 for \$3.56.

Cl. Lady Gay - 22c

Bright Pink Pink Rambler. (Hardy June blooming.) Closely resembling Crimson Rambler in habit of growth and general effect. Flowers are beautiful bright pink, shading on the edge of the petals to a very soft tone of pink. Vigorous grower. 1-yr. plants, 22c each; 3 for 63c; \$2.10 per doz. 2-yr. 60c each; 3 for \$1.70; \$5.66 per dozen. 3-year plants, \$1.00 each; 3 for \$2.85.

Brilliant Flowered Double Geraniums

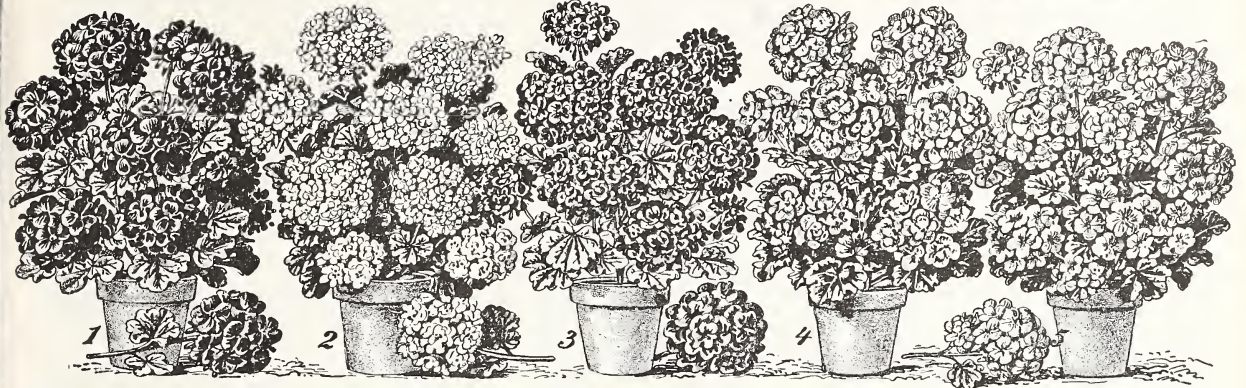

**Marquis de
Castelaine 24c**
Color deep rosy-scarlet, shading into pure scarlet at the edge of the upper petals. 24c; 3 for 68c.

Buchner 20c
A new Geranium of the large flowering type and a fine bedder. Flowers purest white; not a trace of coloring at the center. 20c each; 3 for 57c; per dozen, \$1.92.

**Duchess de
Montmort 26c**
Trusses of enormous size; color, brilliant purple, nearest we have to the blue Geranium. 26c ea.; 3 for 74c; \$2.50

**Beaute Poite-
vine 22c**
Color, a brilliant shade of apricot shading to copper with white eye. Florets large and borne in enormous trusses. 22c; 3 for 63c; 12 for \$2.10.

Mme. Barney 22c
A deep pure pink of a lively shade. Habit of growth, compact and well branching; very free in bloom. 22c each; 3 for 63c; 12 for \$2.10.



Arosa-22c Beautiful shade of shrimp pink, gradually shading to white; considered to be one of the best semi-double bedders in the light salmon shades; a universal favorite. Each 22c; 3 for 63c; 12 for \$2.10.

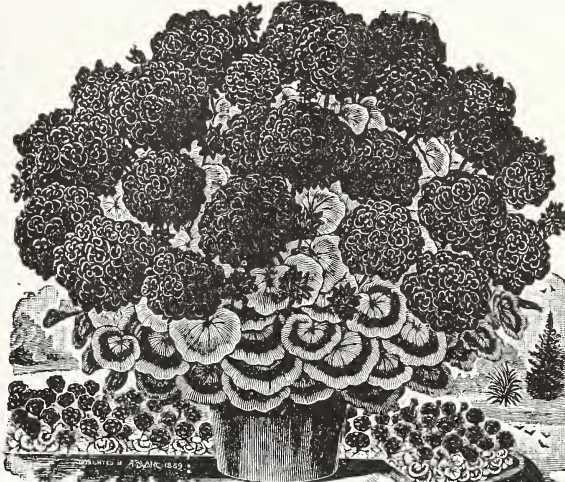

Black Beauty 32c
The large richly colored and finely finished flower heads are a magnificent shade of dark crimson-maroon — a color seldom found in a Geranium. A giant incessant blooming Geranium that is without equal. 32c ea.; 3 for 85c.

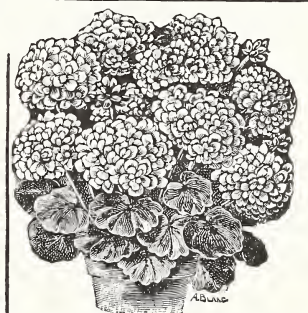

Jean Viaud - 24c
Color bright rosy-pink with distinct white blotch in the center. Habit dwarf, compact, and free-blooming. Best pink Geranium for bedding yet introduced. 24c each; 3 for 68c; doz., \$2.30.

Jean Oberle - 22c
Peach-pink, shading to almost pure white at outer edge of semi-double petals; trusses very large, often having 100 florets to the truss. 22c; 3 for 63c.

Mrs. Lawrence 24c
The popular "Salmon" Geranium. Color a soft salmon rose; flowers of immense size; plants free blooming and bushy, producing flowers in quantity. 24c; 3 for 68c; 12 for \$2.30.



Mrs. Pollock 35c
GOLDEN TRI-COLOR GERANIUM. Most satisfactory of all Tri-colors. Very distinct markings, having a bright bronzy-red zone belted with crimson and edged with golden-yellow; flowers orange-red. 35c each; 3 for \$1.00; 12 for \$3.36.



Variegated Sweet Scented Geranium, Lady Plymouth.



Fanny 36c
One of the distinctive varieties of the Bronze Leaved family of Geraniums. The zone is prominently marked. Flowers single of a beautiful salmon pink color. 36c ea.; 3 for \$1.00.

Lady Plymouth 30c
Variegated Skeleton Leaved Sweet Scented Geranium. Most beautiful that can be imagined. Shell pink. 30c; 3 for 85c.

SPECIAL OFFER—One each of the five Geraniums illustrated at the top of page (\$1.20 value) for 98c postpaid.

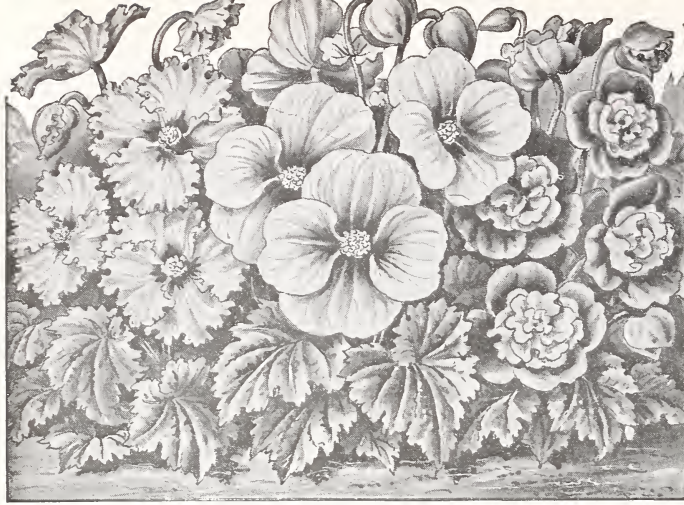

Single, Double, Fringed and Frilled Tuberous Begonias. Handsomest of our summer-blooming plants, flowering throughout the season in any nook or corner in complete shade. Red, pink, salmon, yellow and white.

Brilliantly Colored Tuberous Begonias

WAXY FLOWERS Nothing can exceed the brilliancy of their colors, the delicacy of their tints, the richness of their waxy flowers. Tuberous Begonias will be scarce for several years. We offer them from a limited stock, double and single including single Frilled and Double Crested nice bulbs in: **RED**—Highly colored. **YELLOW**—Very striking. **PINK**—Sparkling pink. **WHITE**—Glistening white. **SALMON**—Prolific.

Strong bulbs, 34c each; 3 for 97c; per doz., \$3.26; 1 each of the 5 colors listed, \$1.52. Extra large bulbs, 44c each; 3 for \$1.25; \$4.20 per dozen.

Coral-Red Tree Begonia 48c

RUBRA A wonderfully valuable tall growing and freely flowering Begonia. Has dark, glossy, green leaves, produced on a bushy, growing plant, and with its coral-red flowers makes one of the best flowering plants in cultivation. Fine for amateur exhibition purposes. Highly recommended. Nice plants, 48c; 3 for \$1.18; 6 for \$2.00.



Hardy Begonia Evansiana.

Hardy Begonia Evansiana 38c

CLUSTER OF PINK FLOWERS This plant is of more than ordinary value; it is a rapid, healthy grower, very profuse bloomer, with beautiful foliage. The plants produce clusters of flowers and buds of a beautiful pink color by the hundreds. You will unhesitatingly say it is Queen of all Begonias. Bedded out, the roots start new growth in the spring, like Peony and Phlox. Price, 38c each; 3 for 85c; per dozen, \$2.78.

Star Begonia--42c

LARGE FOLIAGE The leaf is very large—will average a foot or more in diameter, color a rich green, with reddish markings; surface velvety. In bloom it is magnificent. The pink blooms are lifted high and spray-like. 42c each; 3 for \$1.20. Larger plants, 60c; 3 for \$1.70. Selected plants, 85c and \$1.00.

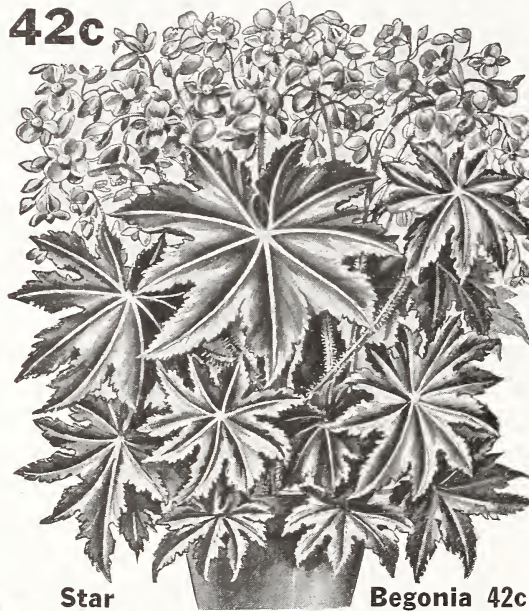

Star Begonia 42c



Coral-Red Tree Begonia, 48c.

Curled Leaf Rex Begonia-50c

These Begonias are grown exclusively for their beautiful foliage.

NEW COLORS The mammoth leaves have a very high lustre, like changeable silk, and show many new colors and hues, ranging from purple, silvery rose, to shades of bronze and dark green. The foliage is oddly curled and twisted, often with a beautiful spiral-like center twisting well above the rest of the leaf. Strong plants, 50c each; 3 for \$1.43; 12 for \$4.80.

Mahogany COLORED REX BEGONIA Louise Closson 32c

PURPLISH TINTED Richest of the Rex family. Coloring simply magnificent, center of leaf deep maroon with broad band of silvery rose, edged bronze, giving the whole leaf a purplish tint. The oddest color of all the Rex 40c; 3 for \$1.14. Larger plants, 60c.

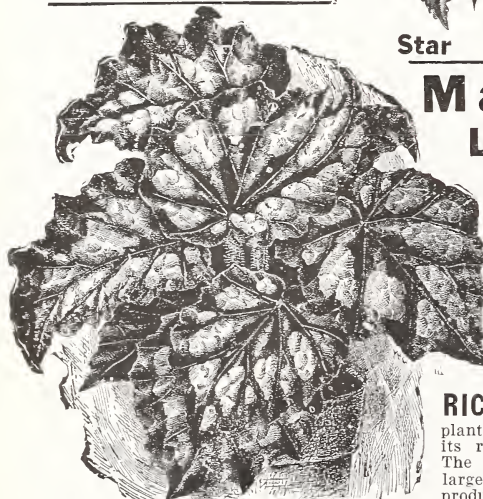

Dark-leaved Rex Begonia, Louise Closson.

BEGONIA MARGUERITE 26c

RICH FOLIAGE For the first time in many years we are able to offer plants of this beautiful variety, which is noted for its richly colored foliage and attractive flowers. The leaves are bronzy-green, red beneath, and large trusses of rose-colored flowers are freely produced. Grows 1½ to 2 feet high. Price, 26c each; 3 for 75c; 12 for \$2.50.



Curled-Leaf Rex Begonia.

50c

SPECIAL. 3 popular, highly colored Rex Begonias, all different, our selection of varieties, \$1.00.

McGregor's Victory Rose Collection

Victory Rose Collection

6 one-year plants...\$1.00

6 two-year plants...\$2.56

6 three-year plants...\$4.92

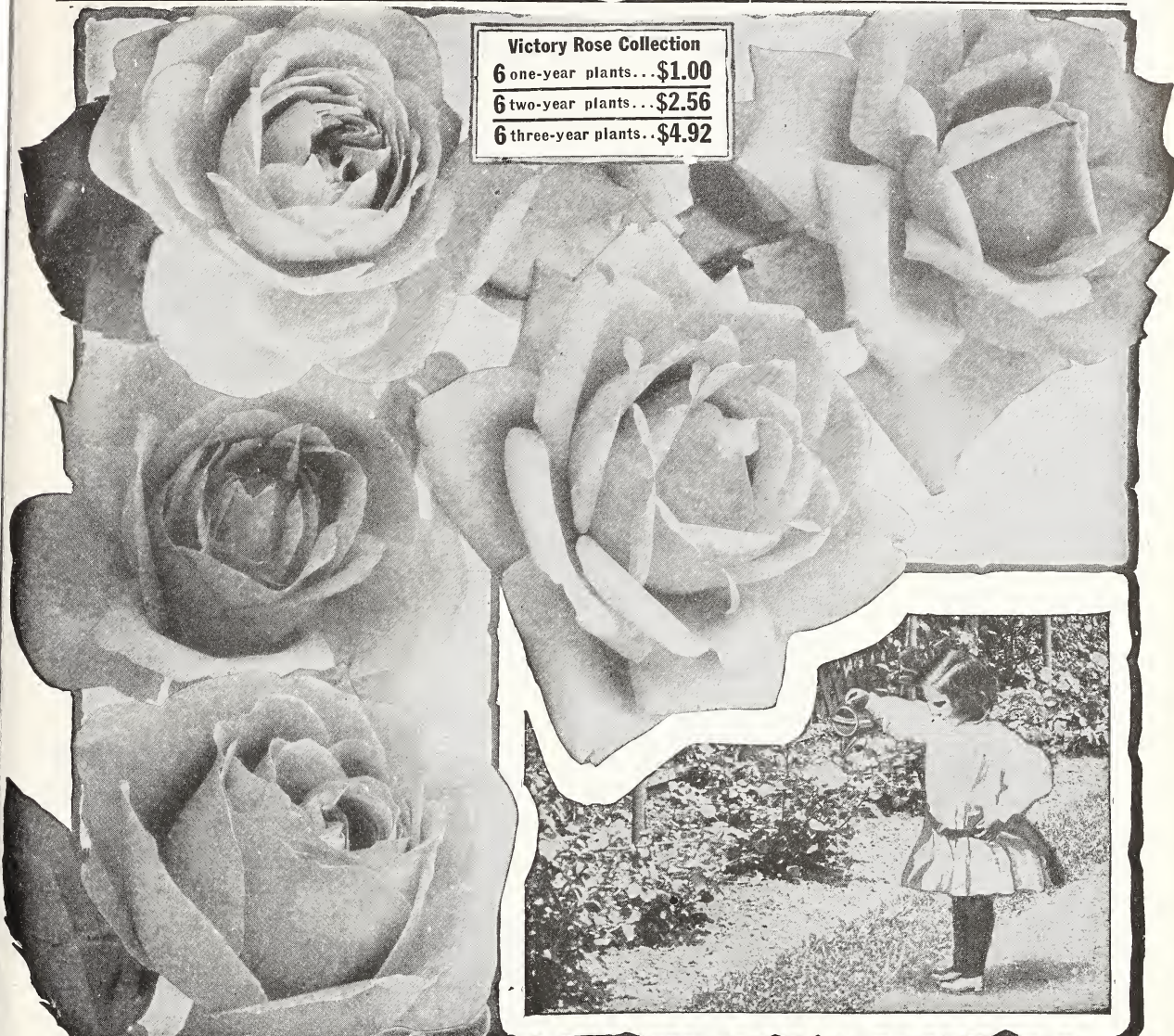

LADY PIERRE
Coppery Reddish Salmon 29c
 (Monthly blooming.) Deep coppery reddish-salmon, inside of petals apricot yellow flushed fawn and copper, an ideal variety. Full flowers, opening freely in all kinds of weather. 1-yr., 29c; 3 for 83c; doz., \$2.78. Nice 2-yr., 75c ea.; 3 for \$2.14; doz., \$7.20. Strong 3-yr., \$1.25 ea.; 3 for \$3.56; doz., \$12.00.

ANNIE LAURIE - 28c
Salmon Pink
 (Monthly blooming.) Beautiful light rose with a deeper shading in the center and a flush of yellow at the base of each petal, which lights up the flower wonderfully and vivifies its exquisite color. 1-yr., 27c ea.; 3 for 77c; doz., \$2.59. Nice 2-yr., 65c ea.; 3 for \$1.85; doz., \$6.24. Strong 3-yr., \$1.25 ea.; 3 for \$3.56; doz., \$12.00.

White Ophelia 24c
White
 (Monthly blooming.) The most charming garden variety. Large snowy-white flowers of perfect form, with rich green foliage, highly perfumed. Vigorous grower, continuous bloomer. Strikingly beautiful. 1-yr., 24c ea.; 3 for 68c; doz., \$2.30. Nice 2-yr., 60c; 3 for \$1.70; doz., \$5.66. Strong 3-yr., \$1.25; 3 for \$3.56; doz., \$12.00.

CONSTANCE 28c
Golden Yellow
 (Monthly blooming.) A free flowering variety, producing beautiful long orange-yellow buds of perfect form, more or less streaked with crimson, as they develop they open to a full globular flower of golden yellow. 1-yr. 28c ea.; 3 for 80c; doz., \$2.69. Nice 2-yr., 70c; 3 for \$2.00; doz., \$6.72. Strong 3-yr., \$1.25; 3 for \$4.56; doz., \$12.00.

VICTORY - - 28c
Glowing Scarlet
 (Monthly blooming.) An exceedingly beautiful rose of magnificent form and size. Deep glowing scarlet blooms on long stiff stems. Vigorous grower, exceedingly beautiful and very fragrant. 1-yr., 28c ea.; 3 for 80c; doz., \$2.69. Nice 2-yr., 70c ea.; 3 for \$2.00; doz., \$6.72. Strong 3-yr., \$1.25 ea.; 3 for \$3.56; doz., \$12.00.

ROSE MARIE 26c
Rose Pink
 (Monthly blooming.) One of the best bedding roses grown, producing large, long ideal buds, which develop into full flowers of beautiful form, of a most pleasing clear rose-pink. 1-yr., 26c ea.; 3 for 74c; doz., \$2.50. 2-yr., 65c ea.; 3 for \$1.85; doz., \$6.24. Strong 3-yr., \$1.25; 3 for \$3.56; doz., \$12.00.

3 1-yr. Victory Rose Collections, (18 plants), \$2.50. 3 2-yr. Collections, (18 plants), \$6.65. 3 3-yr. Collections, (18 plants), \$13.20.

We distributed thousands of this collection during 1925. It was our Year Book cover collection. Reports of satisfaction have been received from all parts of the country.

McGregor's Guide to Gardening. Tells how to grow everything we sell. Price 50c. Free with order for \$10.00.

THE MCGREGOR BROS. CO., Seed, Bulb, Plant Growers, Importers, Merchants, Springfield, Ohio, U.S.A (59)

Chinese Bell Flower 24c

(Platycodon.) Beautiful hardy plants, producing showy flowers throughout the summer. They form large clumps. Sometimes used for planting among hardy shrubs. Price, 24c each; 3 for 68c; 12 for \$2.30.

WHITE BELLFLOWER—Clear white, veined dark blue.
BRILLIANT BLUE BELLFLOWER—Rich brilliant blue.

Painted Daisies 24c

(Pyræthrum.) Hardy, extremely free-blooming plants of the easiest culture. The flowers are large—from two to three inches across—ranging from purest white through flesh and rose to brilliant carmine and blood-red. Blooms are excellent for cutting. Price, nice plants, 24c each; 3 for 68c; 12 for \$2.30.

Thread Palm 35c

(Yucca.) Broad, sword-like foliage. Fragrant creamy-white flowers are produced during June and July. Will give satisfaction in any part of the country. 35c each; 3 for \$1.00. Larger plants, 75c ea.

Fairy Flowers or Coral Bells

(Heuchera Sanguinea)—12 to 18 inches. Blooms June to September. Flowers bright crimson, very free flowering. Price, 24c ea.; 3 for 68c; 12 for \$2.30.



Yucca or Thread Palm.

Giant Purple Cone Flower

(Rudbeckia Purpurea.) Flowers are about 4 inches across, of a peculiar reddish-purple color, and have a remarkably large cone-shaped center of brown.

Makes a bushy plant about 3 ft. high, and blooms from June until October. 24c each; 3 for 68c; 12 for \$2.30.



Anemone, Whirlwind.

Japanese Anemones 40c

They begin blooming in August, continuing in full beauty till cut down by hard frost.

Whirlwind Large silvery white blooms. Price, 40c each.

Queen Charlotte Large blooms of La France pink. 40c each.

Rosy Red Beautiful shade of rosy red, with bright yellow stamens. 75c each.

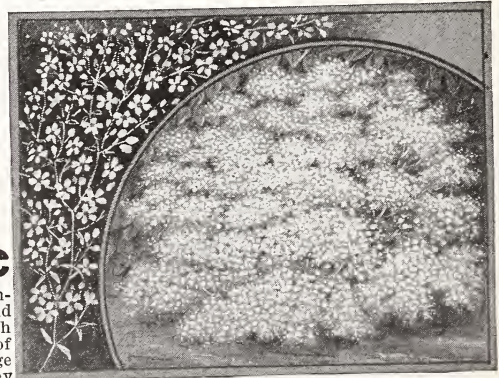

Baby's Breath. Mass of bloom during July and August.



Chinese Bell or Balloon Flower.

Hardy Bush Plumbago 28c

(Lady Larpent.) Grows in compact clumps, and from the middle of July until severe frost the plant is covered with lovely, rich violet-blue flowers. 28c each; 3 for 80c; 12 for \$2.62.



Oriental or Painted Daisies.

Japanese Plume Grasses

Nice plants, 25c each. Large plants, 50c and 75c. Heavy clumps, \$1.00.

Plumed Zebra Grass (Eulalia Japonica Zebrina.) The variegation of the foliage is evenly cross-wise, with broad bands of golden yellow.

Japan Plumed Grass (Eulalia Gracillima Univertata.) Narrow, bright green foliage with silvery mid-rib. 6 to 7 feet tall.

Variegated Jap Plume Grass (Eulalia Japonica Variegata.) Very ornamental. Long, narrow leaves striped white, often pink or yellow.

BARGAIN OFFER—1 each of the 3 varieties of Plume Grasses in small size, 65c; 3 in medium size \$1.25; 3 in heavy clumps, \$2.50.

PINK BABY'S BREATH. (Gypsophila Rojeka.)—Plant literally smothered with beautiful rose-colored blooms. Very showy. 32c each; 3 for 90c.



Eulalia Zebrina—Plumed Zebra Grass. 25c; 50c; 75c; \$1.00. 3 for 72c; 12 for \$2.40.



Giant Purple Cone Flower.

Baby's Breath 25c

(Gypsophila Paniculata F. Plena.)

When flowering during July and August it forms a symmetrical mass from 3 to 3½ feet in height and diameter of minute pure white flowers which have a gauze-like appearance. The sprays of bloom when cut can be used to great advantage with other flowers, or by themselves, as they retain their beauty for months. 25c each;

For other Perennials and hardy plants for the border and rockery see pages 61-64-65-68-69-70.

Gorgeous Peonies

Peonies should be planted in early spring or planting delayed until fall.

If orders are received too late for good spring planting, they will be held for fall (September and October) delivery.

- LA TULIPE** — Midseason. Blush-white, red markings. 75c ea.; 3 for \$2.14.
- MONS JULES ELIE** — Midseason. Lilac-pink \$1.30 ea.; 3 for \$3.70.
- MESSONIER** — Brilliant crimson. 85c ea.; 3 for \$2.42.
- MARIE STUART** — Midseason. Delicate lavender. 75c ea.; 3 for \$2.14.
- GIGANTEA** — Early midseason, lilac-rose tipped white. \$2.50 ea.; 3 for \$6.00.
- MADAME EMILLE GALLE** — Shell-pink, touches of lavender. Late. \$1.05 ea.; 3 for \$3.00.
- LOUIS VAN HOUTTE** — Dazzling red. \$1.20 ea.; 3 for \$3.42.
- SARAH BERNHARDT** — Apple blossom pink, silver-tipped. \$2.00 ea.
- EMILE LEMOINE** — Midseason. Flesh-pink, whitish center. \$7.50 ea.
- KARL ROSENFELD** — Dark crimson. Midseason. Very large. \$2.25 ea.
- LADY ALEXANDER DUFF** — Lovely French white, semi-double, saucer-shape form. \$5.00 ea.
- L'ECLÉNTANTE** — Midseason. Double brilliant crimson. 75c ea.; 3 for \$2.14.
- GOLDEN HARVEST** — Creamy yellow. 80c ea.; 3 for \$2.28.
- PRESIDENT TAFT** — Delicate pink. Rose stripes. \$1.50 ea.; 3 for \$4.25.
- EDULIS SUPERBA** — Early, bright pink. 75c ea.; 3 for \$2.14.
- FESTIVA MAXIMA** — Early, pure white. 60c ea.; 3 for \$1.70.
- ALBERT CROUSSE** — Late, immense flowers, seashell pink. \$1.20 ea.; 3 for \$3.42.



White Peony Festiva Maxima. Probably the most popular and finest white Peony in existence. 60c ea.; 3 for \$1.70.



Hardy Blue Salvia—22c.

- OFFICIALIS ROSEA RUBRA** — Earliest crimson. First-class. \$1.00 ea.; 3 for \$2.75.
- OFFICIALIS ROSEA ALBA** — Early, white. A standard. \$1.00 ea.; 3 for \$2.75.
- MARGUERITE GERARD** — Enormous, delicate pink. Midseason. \$1.35 ea.; 3 for \$3.85.
- FELIX CROUSSE** — Rose type. Late. Ruby-red. \$1.25 ea.; 3 for \$3.56.

SPECIAL. 3 Unnamed Peonies, 1 Red, 1 White, and 1 Pink, fine bloomers, \$1.

Chinese Lantern Plant

(Physalis, Franchetii.) Two feet high. White blossoms, followed by fruits enclosed in a husk shaped like Chinese lanterns. In late summer this turns to a bright orange scarlet color, making a most decorative plant. Just before frost the stems may be cut and taken indoors where the red lanterns will make a novel decoration throughout the winter. Price, 28c each; 3 for 80c; 12 for \$2.69.

28c



Chinese Lantern Plant 24c.

Hardy Blue Salvia 22c

(Grand Perennial.) Strikingly beautiful blue orchid like bloom that makes them a welcome addition to the herbaceous border. Grouped in beds or borders it is most effective and fine. 22c ea.; 3 for 63c; doz., \$2.10.

Everblooming Sweet William

Crimson (Dianthus Latifolius.) A cross between the annual Chinese Pink and a Sweet William. A beautiful summer bedding plant, producing masses of velvety crimson-scarlet double flowers throughout the entire season. Always admired for its richness. 16c ea.; 3 for 46c; doz., \$1.54.

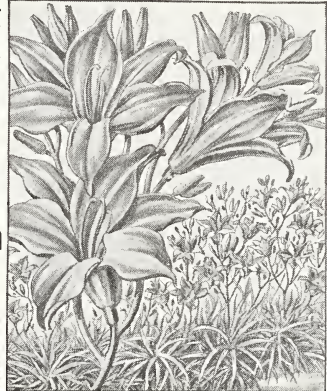

Lemon Lily—25c.

Forget-Me-Not

(Myosotis.) The Forget-Me-Not should be placed in a shady, moist location. The plant is a perennial, and will be found hardy if given slight protection through winter. Is of comparatively dwarf growth, hardy, never out of flower. Flowers beautiful light blue. 24c each; 3 for 57c.

24c

Lemon Lily

(Hemerocallis Flava)—Few plants present a more striking appearance on the lawn or border than a large clump of this clear, lemon-colored Lily, which is produced in the greatest profusion, lasting in flower a long time. Price, 25c each; 3 for 72c; 12 for \$2.70. Large size, 50c each.

25c



CANTERBURY BELLS

Canterbury Bells (Campanula)—24c

Canterbury Bells

BLOOM (Campanula.) (Hardy. Grows 18 to 36 inches. Plant in sunny location. Blooms May to September.)

ALL SUMMER

BLUE Extra large blue bells. 24c; 3 for 68c; doz., \$2.30.

PINK Rich and beautiful pink. 26c; 3 for 74c; doz., \$2.50.

WHITE The old-fashioned white. 22c; 3 for 63c; doz., \$2.10.

Hardy Geranium

(Crane's Bill.) Rosy-purple flowers; attractive foliage. 40c each.

PURPLE Bright crimson flowers. Free blooming. 42c each.

CRIMSON



Hardy Forget-Me-Not—24c.

SPECIAL 1 Pink, 1 White, 1 Blue Campanula only 62c. 3 Pink, 3 White, and 3 Blue Campanulas for \$1.74. Campanulas are a show of bloom the summer through.

Cluster Flowering Roses

Bloom and Bloom All Summer

Baby Doll—"Sweetheart" Rose

VARIEGATED Flowers borne in clusters. Highly fragrant. (Monthly blooming.) Color golden-yellow, tipped with clear, bright cerise. Nice 1-year plants, 26c each; 3 for 74c; per dozen, \$2.50. Strong 2-year plants, 60c each; 3 for \$1.70; per dozen, \$6.25. 3-year size, \$1.00 each.

White Baby Rambler - - 20c

The Great Fragrant Cemetery Rose. (Monthly blooming.) Flowering trusses produce as many as one hundred blooms and buds and form a striking mass of flowers. Pure white. Nice 1-yr. plants, 20c each; 3 for 57c; per dozen, \$1.92. Strong 2-yr. plants, 50c each; 3 for \$1.43; per dozen, \$4.80. 3-year size, 98c.

Jessie (Monthly blooming.) 22c

Flowers are bright cherry-crimson color that does not fade. Price, 22c each; 3 for 63c; per dozen, \$2.10. 2-yr. plants, 55c each; 3 for \$1.57; per dozen, \$5.66. 3-year size, \$1.00 each.

Baby Rambler - - 22c

(Monthly blooming.) It forms compact bushes covered with clusters of rich crimson-red flowers throughout the season. Perfectly hardy. Price, 22c each; 3 for 63c; per dozen, \$2.10. 2-year plants, 48c; 3 for \$1.37. 3-year, \$1.00.



Orleans — Flowers deep cerise with center of pure white. Very showy.

ORLEANS (Monthly blooming.) 20c

The showiest and prettiest of all the Baby Ramblers. Color deep cerise or geranium pink with center of pure white. 1-year plants, 20c each; 3 for 57c; per dozen, \$1.92. Large 2-year plants, 60c each; 3 for \$1.70; per dozen, \$6.24. 3-year size, \$1.00 each.

CHATTILION-ROSE 35c

(Monthly blooming.) Latest introduction, with large flowers, colors silvery crimson rose, gradually passing to a white center, from 15 to 30 flowers on a branch. Adapted to bedding or pot growing. 1-yr., 35c each; 3 for \$1.00; \$3.36 per doz. 3-yr., \$1.75 each.

ERNA TESCHENDORFF Scarlet (Monthly blooming.) 22c

Color brilliant scarlet-red and is considered the best red among the type; constant flowering. 22c each; 3 for 63c; per dozen, \$2.10. 2-year plants, 60c each; 3 for \$1.70; per dozen, \$6.24. 3-year size, \$1.25.

LAFAYETTE (Monthly blooming.) 30c

New and "different" Rose. Entirely new break in the Baby Rambler type, with brilliant cherry-crimson flowers as large as Paul's Scarlet Climber. 1-yr., 30c ea.; 3 for 85c; \$2.88 per doz. 3-yr., \$1.25 each.

Japanese Fairy Rose 20c

The wonderful Baby or Fairy Rose, introduced from Japan. Flowers in clusters, every ten weeks, and perfectly hardy. All the colors of other roses, with double, semi-double, and single flowers. Price, 20c ea.; 3 for 57c; 12 for \$1.92.



Charming Fairy Rose—Baby Doll. Flowers golden-yellow tipped cerise

Ellen Poulson - 24c

(Monthly Blooming.) A beautiful brilliant pink. Free flowering bush rose with large and full, deliciously fragrant flowers. Universally regarded as one of the most outstanding in color of the Polyantha family. First class in every way! Nice 1-yr. plants, 24c ea.; 3 for 68c; per doz., \$2.46. Strong 2-yr. plants, 65c ea.; 3 for \$1.85; 3-yr. size, \$1.00.

IDEAL - 34c

GERANIUM RED In this new variety we have a hardy bush rose with the qualities that make it a Gold Medal rose. Strong bushy growth—flowers in large trusses and blooms throughout the summer. The color is brilliant Geranium red. A beautiful rose of the Polyantha family and highly recommended. 1-yr. 24c ea.; 3 for 68c; per dozen \$2.30; 2-yr. 65c ea.; 3 for \$1.85; per dozen \$6.24.

Red Orleans - - 24c

RED AND PINK A fine hardy bush rose of wonderful growth. The color is geranium red suffused with pink in the center. Flowers borne on long trusses throughout the summer. 1-yr. 24c ea.; 3 for 68c; per doz. \$2.30. 2-yr. 65c ea.; 3 for \$1.85; per doz.



Ellen Poulson—Brilliant Pink in color—outstanding in its color and fragrance of its flowers; first-class 24c. 63c. \$1.00.



Ideal—A wonderful new rose for pot growing beds or borders. Geranium red in color. 24c. 65c.

Special Offer The six 1 year Bush Baby Rambler Roses, Baby Doll, White Baby Rambler, Jessie, Baby Rambler, Erna Teschendorff, Orleans and Ellen Poulson. 1 yr. size \$1.49; 2-yr. size, \$3.74; 3-yr. size, \$5.34.



The new perpetual blooming Lantanas make very choice bedding and pot plants. All colors—Pink, lemon yellow, red, and orange.

Perpetual Blooming LANTANAS

The Unexcelled, Ever-blooming Bedding Plant

19c Few bedding plants afford a greater variety of colors than the Lantanas. They make splendid specimen plants for the lawn or porch boxes. Their free-blooming habit has also made them very popular for pot culture. 19c each; 3 for 57c; 12 for \$1.92; 25 for \$3.25.

MICHAEL SCHMIDT—Flowers fresh and sparkling; of a brilliant yellow, passing into a purple vermilion.

ALBA PERFECTA—Pure white, compact habit.

RADIATION—Flowers crimson, changing to yellow at center.

JACOB SCHULZ—Beautiful dark red, good rich color.

AURORA—Flowers clear pink.
JAUNE D'OR—Variegated rose and yellow.

TETHYS—The new beautiful lemon yellow. Nothing like it.

Special—1 each of above 7 Perpetual Blooming Lantanas for 98 cents.



Amethyst Flower, (Browallia) 22c.

Browallia, 22c

(*Browallia Speciosa Major*)—A beautiful free flowering pot or border plant, blooms summer and winter. Its ultramarine blue flowers are especially attractive. 22c each; 3 for 63c; \$2.10 per dozen.

BABY TEARS

DROOPING AND CLINGING HABIT (Irish Moss) (Baby Tears) (Helxine) 36c—A compact, dense growing plant with miniature leaves, is of neat habit and while forming a rounded mass of moss-like foliage is of partially creeping or drooping tendency which adds much to its gracefulness. A most attractive plant for cool, damp corners out of doors or for shaded window boxes. Grows easily under living room conditions and likes a good, loamy, cool, damp soil. Price, nice plants, 36c; 3 for \$1.03; dozen, \$3.46.

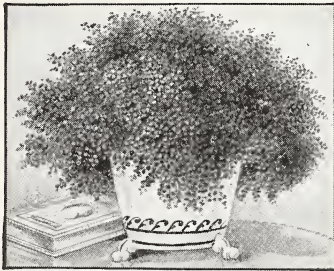

Baby Tears (Parlor Moss) (Helxine) 36c. ea.; and 85c ea.; tub plants, \$1.50.



Blue Lily-of-the-Nile.

Blue Lily of the Nile KING TUT (Agapanthus Umbellatus) 28c

A splendid ornamental plant of bright evergreen foliage spreading three to four feet and surmounted with spikes of bright blue flowers which remain in bloom for a long period. It is a most desirable plant. should be wintered in the cellar or greenhouses. 28c each; 3 for 80c; large plants 42c each; 3 for \$1.20; larger plants 60c ea.; and 85c ea.; tub plants, \$1.50.

Hen and Chickens

EDGING OR BORDER PLANT 22c

An attractive and effective little edging or border plant largely used in design planting. A rosette of leaves. Fine for bordering and rockeries. Thrives in any kind of soil. 22c ea.; 3 for 63c; 6 for \$1.19; dozen, \$2.10.

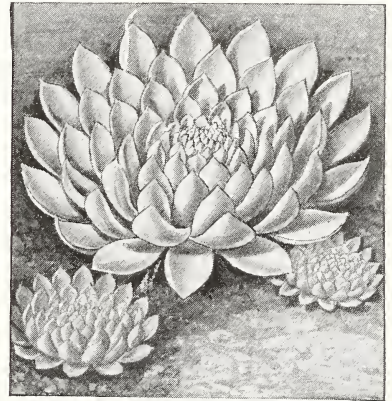

Hen and Chicken Edging Plant, 22c.



Carmine Fountain Plant, 52c.

Chinese Paper Plant, 25c

ROSY CRIMSON BLOSSOMS (*Bougainvillea*.) Of rapid growth, the brilliant rosy-crimson blossoms are produced from early March until mid-summer. A most desirable window garden plant and can be trained into a beautiful climber in the South. 25c ea.; 3 for 62c; 12 for \$2.00.

FOUNTAIN PLANT 52c

SPRAYS OF CARMINE FLOWERS (*Thysacanthus Rutilans*.) A most attractive, highly prized, indoor plant. Grows as easily as a Geranium. Long sprays often over twenty inches in length, garnished with tubular flowers of brightest carmine. Considering its easy growth, length of time it lasts in bloom, and attractive appearance, it should be in every plant collection. Nice plants, 52c each; 3 for \$1.12.

BLUE LACE FLOWER

(*Didiscus*.) Blooms most profusely. Pale lavender blooms, excellent for cutting; plants grow about 18 inches high, and have as many as 50 flowers open at one time. 22c; 3 for 63c; per doz., \$2.10.

STAR OF BETHLEHEM

(*Passiflora*.) Tender clinging vine. For general outside decoration. Strong climbers, well fringed, and prolific bloomers. Price, 30c; 3 for 82c.



Chinese Paper Plant, 25c.

(HARDY PERENNIAL PAGE) For other Perennials see Page 60, 61, 65, 68, 69 and 70.

Long Spurred Columbines

Daintyblooms (Grows 18 to 36 in. Bloom in May and June). Beautiful hardy plant, producing graceful flowers one and one-half to two and one-half inches long on long stems. We offer a fine strain in mixed colors, covering shades of pink, lavender, white, yellow, etc. **24c** each; 3 for 68c; 12 for \$2.30.

Variegated Day Lily, 26c
Purple Flowers Hardy, grows 18 to 24 inches, blooms June to September. Of easy culture. Their broad, heavy foliage makes them exceedingly attractive in the border, even when they are not in bloom. They do well in the sun or shade. Purple flowers. **26c** each; 3 for 74c; dozen for \$2.50.

Greenleaf Day Lily, 20c
White Flowers Green foliage, white lily, fragrant flowers. **20c** each; 3 for 50c; \$1.90 per dozen.

SPECIAL. 1 Variegated Day Lily and 1 Green Leaf Day Lily, 42c.



Hardy Variegated Day Lily, 26c.

HARDY ALYSSUM OR GOLDENTUFT 25c
Saxtile Compactum—An excellent perennial covered with masses of bright yellow flowers in early spring. 1 foot. **25c** each; 3 for 72c; 12 for \$2.40.

Free-blooming Coreopsis 18c

(*Lanceolata Grandiflora*) — This is one of the finest of hardy plants with large, showy, bright yellow flowers produced in the greatest abundance until frost. **18c** each; 3 for 52c; 12 for \$1.95.



Coreopsis.



Blue Bell.

Cardinal Flower.

Blue Bell 26c *Mertensia Virginia*

Graceful Clusters An early spring plant, drooping panicles of light blue flowers, fading to clear pink. Growth about 1 to 1½ feet high. **26c** each; 3 for 74c; per dozen, \$2.50.

Cardinal Flower Long Spikes, 26c

Lobelia (Cardinalis)—Strong plant with rich, fiery cardinal flowers, producing 10 to 18 spikes 24 to 30 inches long. One of the most attractive plants to be had. A single plant is a show in itself. **26c** each; 3 for 74c; doz., \$2.50.

PHYSALIS FRANCESCHI (Chinese Lantern Plant). An ornamental variety of the Winter Cherry. Produces bright orange scarlet lantern-like fruits. **25c** each; 3 for 72c; per dozen, \$2.40.



Improved Double Hollyhock, all colors—easy to grow, blooms freely. **19 cents.**

FOXGLOVES—Immense Spikes Rose, White and Purple 24c

These beautiful gloxinia-flowered varieties with their beautiful spires of inflated, bell-shaped, strikingly spotted blooms are worthy of a place in the choicest garden. They grow from two to three feet tall, and flower during June and July. Colors: **WHITE, ROSE, PURPLE.** (State color desired.) **24c** each; 3 for 68c; 12 for \$2.30.

Hollyhocks—Garden Favorites Towering Spikes 19c

(Hardy. Grows 6 to 8 feet. Plant in sunny location. Blooms in June and July.) Price, nice plants, **19c** each; 3 for 54c; 12 for \$1.82. Large size, **29c**; 3 for 83c; 12 for \$2.78.

DOUBLE CRIMSON—A pleasing shade of crimson. **DOUBLE PINK**—(Newport Pink.) The favorite pink. New. **DOUBLE ORANGE**—Favorite of the old-fashioned garden. **DOUBLE WHITE**—Silvery-white; always satisfactory. **DOUBLE SCARLET**—A flashing scarlet of much merit. **SINGLE**—Single mixed, all colors. **19c** ea.; 3 for 54c; 12 for \$1.82. Large size, **29c**; 3 for 83c; 12 for \$2.78.

Rose-Campion 24c *Agrostema Coronaria*—Strong, growing plant; showy flowers; bright rosy crimson, which are produced during June and July. 2½ to 3 ft. **24c** each; 3 for 68c; per dozen, \$2.40.

Sweet Lavender--Fragrant 34c

Statice Latifolia—Tufts of leathery leaves and purplish blue flowers on stems 6 to 12 inches long, during July and August. Fine for pot plants and in the rock garden. **34c** each; 3 for 97c; 12 for \$3.26.

Evening Primrose (Oenothera Mis-souriensis.) 40c
Satiny Blossoms For the rocky, border, and bedding design. Grows 1 to 2 feet high and produces many satiny, golden-colored blooms, 5 inches across. Fast spreading; fragrant, much used for cut-flowers. **40c** each; 3 for \$1.10.

Foxgloves 3 for 68c
White, Rose and Purple



Foxgloves, the Flower Stalks of which frequently rise 4 to 6 feet above a luxuriant mass of leaves.

HARDY PHLOX

Flower heads from 7 to 9 inches across. Grow vigorously, increasing in size from year to year. Make attractive permanent plantings. Price, except where noted, 25c; 3 for 72c; doz., \$2.40.

- INDIAN CHIEF**—Clear purple-red; rich shade. Fine for rockeries. 30c; 3 for 85c; dozen, \$2.88.
- PANTHEON**—Bright salmon; crimson eye. 30c; 3 for 85c; dozen, \$2.88.
- VON LASSBURG**—Purest white in cultivation. Largest of whites. 25c; 3 for 72c; dozen, \$2.40.
- R. P. STRUTHERS**—Rosy-carmine with a claret-red eye. 25c; 3 for 72c; per dozen, \$2.40.
- BRIDESMAID**—Massive white heads having crimson-carmine center. One of the most attractive of the varieties. 25c; 3 for 72c; doz., \$2.40.
- PECHEUR d'ISLAND**—Beautiful compact lavender-cerise, blooms on good stems. Color effect is very pleasing. 30c ea.; 3 for 85c; \$2.88 per dozen.
- SIR EDWARD LANDSEER**—Immense heads of brightest crimson. Choice. 40c; 3 for \$1.14; 12 for \$3.84.
- SUNSET**—Very effective shade of dark rosy-pink. 35c each; 3 for \$1.00; \$3.36 doz.
- RYNSTROM**—Lively rose-pink, like Paul Neyron Rose. 25c; 3 for 72c; doz., \$2.40.

25c

- MISS LINGARD**—Favorite white; early; first class. 25c; 3 for 72c; dozen, \$2.40.
- LOTHAIR**—Bright crimson; wonderful color. 35c; 3 for \$1.00; \$3.36 per dozen.
- LA VOGUE**—Warm mauve, carmine eye, attractive. 28c; 3 for 80c; \$2.69 per dozen.
- COUQUELICOT**—Brightest of reds, fine. 32c; 3 for 90c; \$3.07 per doz.
- THOR**—Deep salmon-pink, scarlet glow. 35c; 3 for \$1.00; \$3.36 per doz.



Phlox Pantheon, Salmon-pink.

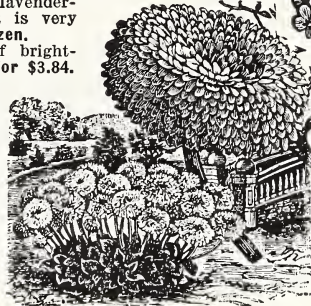

Hardy Double English Daisy 22c

A hardy perennial free flowering plant. Flowers very double, ranging in color from pure white to pink and deep rose. Fine for borders. 22c; 3 for 63c; 12 for \$2.10.



Giant Hardy Primrose shades of white, orange, and crimson.

Giant Hardy Primrose-32c

A perfectly hardy and easily-grown Primrose. Of strong, sturdy habit, and bearing immense trusses of large flowers from purest white, yellow, and orange to the richest crimson. Price, nice plants, mixed colors only, 32c ea.; 3 for 90c; 6 for \$1.73; 12 for \$3.07.

Alaska Shasta Daisy - 20c

(Hardy. Grows 24 in. Plant in sunny location. Blooms June to October.) The plants are very tall, well branched, with fine cut foliage and huge white flowers borne in profusion on long stiff stems. The flowers are pure white with gold centers, petals very long and center soft and velvety. 20c each; 3 for 57c.



Alaska Shasta Daisy.

Hardy Hibiscus-35c (Mallows) Blooms Over 6 In. across.

- WHITE** Hardy Hibiscus (White Mallow)—Tall, free-flowering, perfectly hardy; color white, deep crimson center. 35c, 3 for \$1.00. Larger field plants, 50c ea.; 3 for \$1.25.
- PINK** Hardy Hibiscus (Pink Mallow)—Similar to the hardy white Hibiscus, but the flower is of a clear, even pink; very striking. 38c; 3 for \$1.08. Larger field plants, 50c ea.; 3 for \$1.25.
- CRIMSON** Hardy Hibiscus (Meehan's Crimson Mallow)—New and distinct. Immense striking deep crimson flowers. 40c; 3 for \$1.14. Larger field plants, 50c ea.; 3 for \$1.25.

Perennial Spear 75c

Astilbe Arendsi—(Peach-blossom) color rosy shell-pink. Graceful feathery spikes of flowers. Blooming season spring until frost, succeeding best in a partially shaded place, rich soil. Very attractive in a border. Price, nice plants, 75c and \$1.00 each.

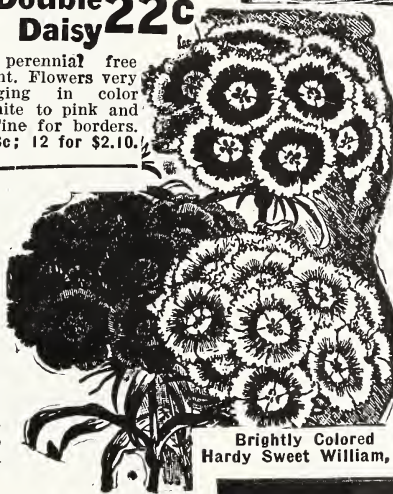

Brightly Colored Hardy Sweet William,

Phlox Pantheon, Salmon-pink. SWEET WILLIAM

Fragrant--Hardy 16c King of Maroons

Dazzling velvety, maroon blooms. Excellent for cut flowers. 16c; 3 for 46c.

Scarlet Beauty

Immense dark scarlet trusses. 18c; 3 for 52c.

Pink Beauty

Vivid salmon-pink. Rich in fragrance. 20c; 3 for 57c.

SPECIAL OFFER—One each of the 3 Sweet Williams for 49c.

Globe Thistle

An odd interesting plant, very thistle like, with globular heads of bluish-white flowers. Grows from 3 to 4 ft. Price, 30c ea.; 3 for 83c; \$2.88 per dozen.

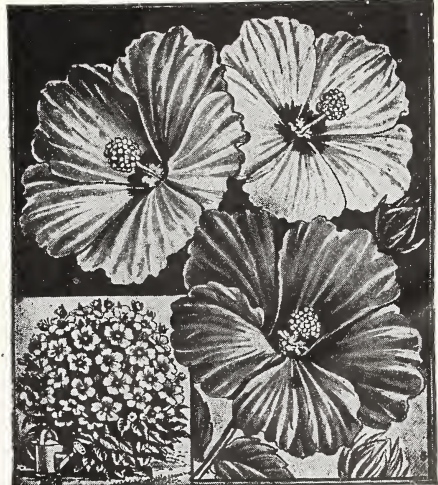

The New Hardy Hibiscus blooms from June until frost. 3 colors, red, white and pink for \$1.00. Grows larger and better each year.

Tobacco Dust Fine for green and black aphid, beetles and other insects. A splendid insect preventative, (also a fertilizer). Place in the ground and around roots. 18c lb.; 5 lbs. 65c; 10 lbs. \$1.00. (65)



Mammoth Flowering

The clusters of showy flowers afford constant bloom from June until frost. The plants grow easily and surely and tops which fall over the ground will take the root readily.

- Nat'l Red**—Bright red, always popular for bedding.
- White Trio**—Snow-white, large truss, very sweet scented.
- Blue**—The favorite blue of the old-fashioned garden.

Verbenas

Striking Colors

12c

VARIEGATED—No two blooms marked alike, very choice.
CRIMSON—Very showy; richly colored.
 Price, 12c each; 3 for 34c; \$1.15 per doz.; 25 for \$2.00; \$7.50, 100.

Orinoco Lily (Crinum) — Strap leaves 3 inches wide and 2 feet long. Flowerstalk 2 feet high with from 3 to 6 buds opening over

Easy to Grow — exquisite flowers with waxy white petals with broad stripe of deep carmine down center. Price, 42c each; 3 for \$1.20; dozen, \$4.04.

Baby Primrose It forms a dense rosette of somewhat fleshy leaves, from

Rosy Lilac Flowers which spring flowering stems, twelve, fifteen, and twenty inches tall, supporting three tiers or whorls of dainty flowers of a delicate rosy-lilac, with eye of pale gold. The flowers are produced in great abundance. Price, 24c each; 3 for 68c; \$2.30 dozen.

WATER LILIES

Fragrant (Odorata) 75c — The flowers are medium in size, ranging from 3 to 5 inches in diameter; petals white, with yellow stamens. 75c; 3 for \$2.14.
White — Beautiful red flowers, free blooming. \$2.00 each; 3 for \$5.00.
PINK—Bright pink. Fine flowers. \$2.00 each; 3 for \$5.00.



Red Spider Lily The leaves grow in spring and then die down completely. Flowers appear in early fall, rising from the bare ground 10 inches high, bearing 4 or 5 flowers, with six petals each an inch long, a lovely brick-red, shading darker in center. Price, 32c; 3 for 90c; doz. \$3.07.



Comet Flower (Acalypha Crimson) Leaves are dark green, from the axil of each of which springs a long, drooping spike of glowing crimson-scarlet, nearly an inch in diameter and from 18 to 24 inches long, very velvety in texture, reminding one of a long piece of brilliant chenille. 26c; 3 for 65c; dozen, \$2.05.



Orinoco Lily 42c.



Giant White Moonflower. 24c each.

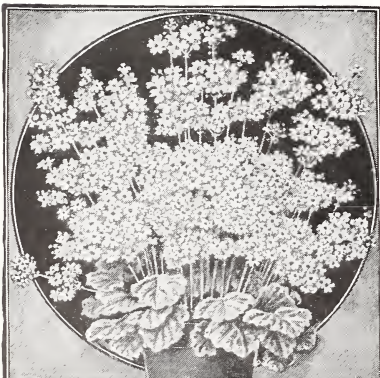

Giant hite Moonvine Blooms 6 to 7½ in. Across (IPOMEA MAXIMA) — Blooms produced in such wonderful profusion that they completely cover the vine with a veil of glistening white. Its growth is very rapid, there being nothing to equal it for porch and lattice shading. 19c; 3 for 54c; doz., \$1.82.
Blue Moonflower IPOMEA LEARII (From Ceylon)—A rich violet blue with five purple rays. 20c each; 3 for 57c; 12 for \$1.92.

Free Blooming Baby Primrose, 24c.

Selected Cape Jasmine and Fragrant Gardenia

FRAGRANT FLOWERS An old favorite of the South and should be equally favored by those of the North. The rose-shaped flowers are pure white, waxy in appearance and tuberoscented. Price, 40c each; 3 for \$1.14. Larger 70c each; 3 for \$2.00.



Cape Jasmine or Gardenia, 40c.



22c
LEMON VERBENA
FRAGRANT This plant has the most fragrant foliage of any plant grown. Fragrance of the lemon. One plant will scent up a whole yard. Grows rapidly. White flowers; winter in the cellar. 22c ea.; 3 for 63c; 12 for \$2.10.

SILK OAK TREE-22c
TO GROW A magnificent plant for decorative purposes, of rapid growth, fully cut foliage, rivaling a rare Fern, called "Silk Oak," on account of its beautiful 22c ea.; 3 for 63c; 12 for \$2.10.

PANASE SMOKE PLANT
BURSTERS WATERED Pilea Muscosa. Beautiful, graceful copper color foliage plant covered with small flowers which burst when giving an effect of a smoky vapor coming bursting of flowers. 18c ea.; 3 for 50c.



Dracena Indivisa
A beautiful plant, 15c with slender, drooping leaves, often called a "Fountain Plant." Leaves of several shades of green with delicate stripings of yellow and red. 15c each; larger plants, 25 and 50c each.

FANCY BEGONIA SPECULATA
Large Foliage A novelty in the Rex type. Leaves are in the form of a grape leaf. Color, bright green, background chocolate; spotted silver. Magnificent, spray-like pink blooms 48c each; 3 for \$1.25. Large plants, 75c.



Fountain of Gold 28c

GEN (Genista Carariensis.)—This beautiful plant well deserves the popularity it has in the past two years. The drooping branches are covered with a sagegreen foliage, every twig tipped with raceme of exquisite cupped blossoms of a sunny color, almost the foliage. Price, 28c; 3 for 80c; 12 for \$2.10.



Giant Fan Leaved Palm
(Lantania Borbonica.) 40c

The well-known favorite Fan-Palm, beautiful in all stages of growth. No plant is more easily grown and none more tenacious of life, enduring the dust, the cold and heat from open windows, and gas-heated air of our dwellings. The demand for this particular kind is perhaps five times that of any other. Leaves large, fan-shaped, and of a cheerful green color; plant of hardy constitution, and adapted to all decorative purposes, within or without doors. Appreciated by all the plant-loving community. Price, 40c; 3 for \$1.14. Larger plants, 75c; 3 for \$2.14. Selected plants, \$1.25 each.

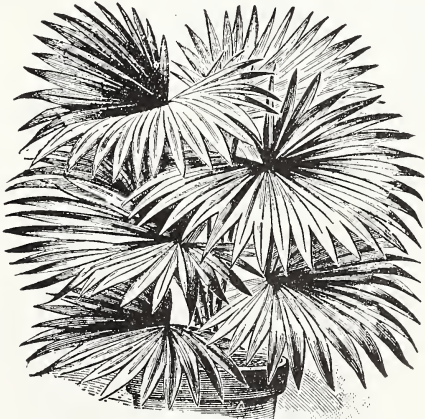

Begonia Trio \$1
Three Highly Colored Rex Begonias, all different, our selected varieties, for only \$1.00.



Pink Flowering Wax Plant 22c
(Dessert Plant.) (Mesembryanthemum.) Suitable for rock work, hanging baskets; also for a pot plant. Bushy growth; free flowering. Frosted, wax-like appearance. Beautiful pink flowers at all times. 22c each; 3 for 63c; \$2.10 per doz.

Smilax Great climber, a fine addition to our basket plants. Clinging or drooping. Dark green foliage. 15c; 3 for 40c. fan-shaped leaves. 40c; 75c; \$1.25.

Fleur-de-Lis--Flag Iris



Strikingly shaded and colored Iris, Parisiana

MRS. NEUBONNER—Dark golden yellow. An unusual shade. 30c ea.; 3 for 85c; 12 for \$2.88.
KOCHII—S. and F. Rich claret purple. The best of its color for mass effect. 30c ea.; 3 for 85c; 12 for \$2.88.
CAPRICE—S. Rosy claret. F. Darker. Bearded yellow. 20c ea.; 3 for 58c; 12 for \$.....
BLACK PRINCE—S. Lavender violet. F. Deep black purple. 20c ea.
DWARF IRIS (Pumilla). Grow 8 to 10 inches high. Very effective by themselves or when bordering taller forms. 20c ea. Fine flowers. Early. COLORS: ROYAL PURPLE, LEMON-YELLOW, SNOW-WHITE. Price, 20c each; 3 for 57c; \$1.92 per doz. (State color desired.)

MONSIGNOR—S. Petunia-violet. F. Crimson with violet border. 24c ea.; 3 for 68c.
MAGNIFICA — S. Light purple on white. F. deep mauve. Large flowers. \$2.50 ea.; 3 for \$6.00.
POWHATAN—S. Light violet. F. deep purple, shaded crimson. 40c ea.; 3 for \$1.14.
AMBASSADOR—S. Smoky bronze. F. Very dark velvety maroon. \$2.00 ea.; 3 for \$5.70.

Abbreviations: S—Standards, meaning upper petals. F—Falls or lower petals.
VIOLACEA GRANDIFLORA — S. Rich blue. F. Violet blue. An outstanding variety. 25c ea.; 3 for 72c.
LORELEY — S. Light yellow. F. Ultramarine, bordered cream. 30c ea.; 3 for 85c; 12 for \$2.80.
INNOCENZA—Pure white, with bright golden crest. 24c ea.; 3 for 72c; 12 for \$2.30.
PERFECTION—S. Light lavender. F. Blackish violet. 30c ea.; 3 for 85c; 12 for \$2.88.
HER MAJESTY—S. Pale rose. F. rose-pink. 35c ea.; 3 for \$1.00; 12 for \$3.36.
FRO — Deep gold. F. Brilliant chestnut brown. Late flowering. \$1.00 each.
IRIS KING — S. Clear lemon-yellow. F. rich maroon bordered yellow. 35c ea.; 3 for \$1.00; 12 for \$2.88.
LENT. A. WILLIAMSON—S. Lavender violet. F. Velvety purple. "The World's Premier Iris." \$2.50 ea.
MME. CHEREAU—S. and F. white, frilled of clear blue. 15c ea.; 3 for 43c; 12 for \$1.43.
PALLIDA DALMATICA — Silvery lavender. 25c ea.; 3 for 72c; 12 for \$2.40.
ALCAZAR—S. Light mauve. F. Deep purple. 50c ea.
PROSPERO — S. Pale lavender, flushed yellow at base. F. Deep red purple. \$2.00 ea.; 3 for \$5.70.
ISOLINE—S. Pale-pink buff. F. Deep old rose. 30c ea.; 3 for 85c; 12 for \$2.88.
OPERA—S. Red-purple. F. Purple violet. \$3.00 ea.

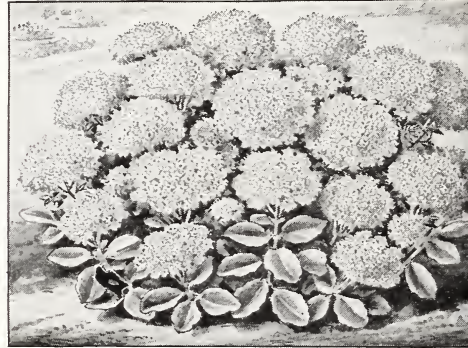

The showy, rosy-red Stonecrop. 24c

All-Color Iris Bed

A bed of 10 wonderful varieties, ranging in color from white and light pink to dark purple. Price, per bed of 10 plants (our selection of varieties), \$1.00. Extra large bed of 25 plants (all colors, our selection of varieties), \$2.10.

Pink Baby's Breath (Gypsophila Rojeka). Clouds of rosy-pink blossoms. Long blooming season. Very valuable hardy plant. 32c each; 3 for 78c.

Blue Lupinus 30c

Grows 24 to 48 inches. Flowers in May and June. Showy plants, velvety leaves and conspicuous butterfly-like flowers. Very free blooming. Fine for borders or massing; of easy culture. Flowers deep blue, on large, long spikes. Price, 30c each; 3 for 85c; per dozen, \$2.88.



Live Forever - - 24c

(Sedum Spectabile). The showiest Stonecrop. Grow anywhere. It has pink or rosy-red flowers produce abundantly in flat clusters. The leaves are very thick and juicy. Flowers open in late summer, and remain in bloom several months. 24c each; 3 for 68c; 12 for \$2.10

The Great Cemetery Plant

Large Sprays (Achillea, the Pearl.) (Hardy.) Plant in sunny location. Grows 24 inches. Blooms in July and August. Flowers are pure white, perfectly double, produced in large sprays, fine for cemetery plant ing. 22c each; 3 for 63c; 6 for \$1.19

PINK ACHILLEA (Roseum)—Handsome pink flowers. Beautiful feathery foliage. Useful for cut-flowers and for the borders. 30c each; 3 for 85c; 12 for \$2.88.

Great Cemetery Plant, Achillea, The Pearl. 22c

Summer Blooming Hardy Asters

Among the showiest of our late flowering hardy plants. Blooms September and October.
Perry's White Broad white petals and golden yellow center, after full development this golden center changes to a maroon crimson. 45c each; 3 for \$1.28; 12 for \$4.32.

Feltham Blue Large aniline blue flowers. Wonderful shade of coloring. 30c each; 3 for 85c; 12 for \$2.88.

Brussels Very large, single, light lavender flowers. 45c each; 3 for \$1.28; 12 for \$4.32.

Miss Eisele A delightful shade of lavender-blue. 40c each; 3 for \$1.14; 12 for \$3.84.

Mauve Cushion Flowers of delicate mauve, with silvery white reflection completely covering the plant. 30c each; 3 for 85c; 12 for \$2.88.

SPECIAL OFFER—1 each of above 5 Summer blooming Asters for \$1.32.



Hardy Summer-blooming Aster Mauve Cushion.



Hardy Garden Lupinus. 30c.

(HARDY PERENNIAL PAGE) For other Perennials see Pages, 60, 61, 64, 65, 68, and 70.

DELPHINIUMS

Gold Medal Hybrids (Hardy. Grows 24 to 60 inches. Plant in sunny location. Blooms June to September.) "Gold Medal Hybrids" represent selected varieties. The best strain ever offered. The original stock came from England, and consisted of the best named varieties known. Without equal. 22c each; 3 for 63c; 12 for \$2.10. Larger plants, 38c ea.; 3 for \$1.08; 12 for \$3.65. Selected plants, 50c ea.; 3 for \$1.43; 12 for \$4.80.

Bella Donna Hybrids Never out of flower from the end of June until cut down by hard frost. Light blue shades predominate. 22c each; 3 for 63c; 12 for \$2.10. Larger plants, 38c ea.; 3 for \$1.08; 12 for \$3.65. Selected plants, 50c ea.; 3 for \$1.43; 12 for \$4.80.

Golden Glow 19c

(Rudbeckia) — A hardy perennial growing 8 ft. high; exquisite double blossoms of bright-golden color, as large as Cactus Dahlias. Strong plants which will bloom freely this season. 19c each; 3 for 54c; per dozen, \$1.82.

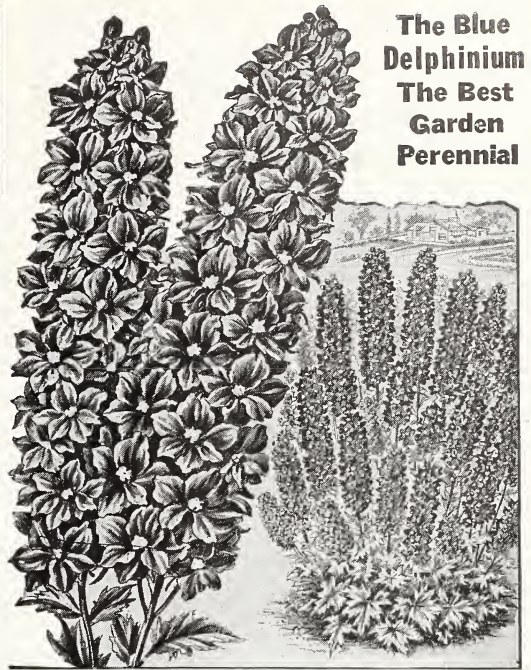

The Blue Delphinium
The Best Garden Perennial

Gold Medal Delphiniums or Large Flowering Larkspur. The most attractive, bold and meritorious flower we have.

Hardy Ageratum (Mist Flower) 24c
(Eupatorium)—Light blue flowers from August to frost. 18 to 24 inches. Price, 24c ea.; 3 for 68c; 12 for \$2.10.

Sweet Rocket - - 35c
(Hesperis Matronalis)—Grows 2-3 ft., blooms in June and July. Flowers very fragrant, grows in clusters, and are lavender to purple. Price, 35c each; 3 for \$1.00.

Red Hot Poker Plant (Tritoma Pfitzerii)

TORCH LILY 30c

Grows 2 to 4 feet in sunny location. Flower spikes are of gigantic size, frequently 4½ feet high, with blooms over twelve inches long, from July to October, of rich orange-scarlet, shading to salmon-rose on edge. 30c each; 3 for 85c. Large plants, 50c; 3 for \$1.43.



Bleeding Heart, 85c.

Bleeding Heart 85c

(Dielytra Spectabilis)—Hardy. Grows 24 inches. Plant in sun or shade. Blooms in May. Graceful drooping sprays of heart-shaped pink and white flowers. 85c ea.; 3 for \$1.70; 12 for \$5.66. Large plants, \$1.00; 3 for \$2.85.

Plumy Bleeding Heart 55c

A more dwarf variety than the older sort. Perfectly hardy, pink flowers, very desirable. 55c each; 3 for \$1.57.



Hardy Golden Glow, 19 cents.

Gaillardia Grandiflora 18c

Blanket Flower (Grows twenty-four inches, plant in sun or shade. Blooms June to November.) Flowers with center of brownish-red, white petals are shaded into rings of orange, crimson and red. Price, nice plants, 18c each; 3 for 52c; \$1.95 per dozen.



Gaillardia Grandiflora, Flowers, brownish red, 18c.

HARDY ORIENTAL POPPIES 32c

(Grow 36 to 42 inches; plant in sunny location; blooming in May and June.) Unequaled in gorgeous effect. Hardy and grow anywhere.

RED (Oriental.) Fiery scarlet with deep blotch at the base of petals. Flowers run five inches and over in diameter. 32c each; 3 for 90c; 12 for \$3.07.

PINK (Mrs. Perry.) Apricot-pink, conspicuously blotched crimson. 50c ea.; 3 for \$1.43.

WHITE (Perry's White.) Pure satiny-white, with crimson-maroon blotch at base of petals. 60c each; 3 for \$1.70; 12 for \$5.66.



Tritoma, Red Hot Poker Plant; rich orange-scarlet flower. Spikes of Gigantic Size.



Hardy Oriental Poppy, gorgeous fiery-red flowers. Perfectly hardy. 32c.



Japanese Speedwell or Veronica. Bright blue spikes, 24c.

HARDY FALSE Dragonhead - 24c

(*Physostegia Virginica*)—Long spikes of delicate pink flowers, tubular in form. Blooms July and August, grows 3 to 4 feet. Price, 24c ea.; 3 for 68c; 12 for \$2.30.

ROCK CRESS 25c

(*Arabis Alpina*)—Very desirable early spring-flowering plants, forming a dense carpet, completely covered with pure white flowers. Price, 25c ea.; 3 for 72c; 12 for \$2.30.

Mountain Fringe 28c

(*Artemisia Abrotanum*) (Old Man)—Dark green, finely cut foliage, with pleasant aromatic odor. Grows 2 ft., flowers from August to September, with creamy white flowers in panicles. Price, 28c each; 3 for 80c; 12 for \$2.69.

WAKE ROBIN - 26c

(*Trillium Grandiflorum*)—Low growing, sending up a single stem with three leaves and terminal lily-like flower. Blooms in early July. Price, 26c ea.; 3 for 74c; 12 for \$2.50.

GOLDEN FLAX 27c

(*Linum Flavum*)—Beautiful transparent yellow blossoms, blooms all summer. Grows 2 ft. Price, 27c ea.; 3 for 77c; 12 for \$2.59.



Blazing Star. Large Purple Spikes.

McGregor's Scotch Heather

(*Calluna Vulgaris*)—This is the famous Heather of literature. A dwarf, evergreen shrub, much resembling a small cedar. Low and compact, densely covered with minute green leaves. Native of Northern Europe. Flowers in great profusion, pink or rosy pink. Thrives in almost any well-drained soil and is quite hardy. Effectively used when grouped about or with evergreens. A very hardy shrub and invariably admired. (Illustrated lower left hand corner, front of catalog.) Price, nice strong, well branched plants, 98c each; 3 for \$2.85. Larger plants, \$1.25.

98c

Japanese Speedwell (Veronica Longifolia Subsessilis) - 24c

— Handsome, bright blue flowers on long spikes the entire summer and fall. 2 ft. Price, 24c ea.; 3 for 68c; 12 for \$2.30.

Golden Marguerite (Anthemis Kelwayi) - 26c

— Blooms golden-yellow, and daisy like, all summer. 15 inches high. Price 26c ea.; 3 for 74c; 12 for \$2.50.

Violet Blue Cornflower (Centaura Montana) - 24c

— Beautiful border plant, and excellent for cutting. Grows 2 ft., flowers large violet blue, and blooms from July to September. Price, 24c ea.; 3 for 68c; 12 for \$2.30.

Cornflower Aster (Stokesia) - 24c

— Beautiful plants growing 18 inches. Blooms from June till September. Flowers lavender-blue, ranging through all colors to white and yellow. Price, 24c ea.; 3 for 68c; 12 for \$2.30.

Hardy Candytuft (Iberis Sempervirens) - 22c

— Dwarf plants, 8-10 inches, with evergreen foliage, which is covered in the spring with dense heads of pure white flowers. Price, 22c each; 3 for 63c; 12 for \$2.10.

TUNICA (Saxifraga) - 24c

— Pretty tufted plant with light pink flowers produced all summer. Price, 24c each; 3 for 68c; 12 for \$2.30.

SCABIOSA

(Hardy Pincushion Flower)—Lavender-blue flowers, 2 inches in diameter on long slender stems. Free bloomer from July to September. Price, 24c ea.; 3 for 68c; 12 for \$2.30.

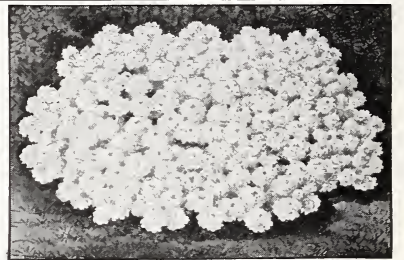

Hardy Moss-Pink

MOSS PINK - 22c

(*Phlox Subulata*)—Early spring flowering, with pretty moss-like evergreen foliage. Flowers bright rose. Price, 22c; 3 for 63c; 12 for \$2.10.

BLAZING STAR 32c

(*Liatris*) (Kansas Gay Feather)—Beautiful, as well as odd. Blooms in midsummer, with long narrow spikes of rich purple flowers which last a long time. Price, 32c ea.; 3 for 90c.

MEADOW RUE - 24c

(*Thalictrum Aquilegifolium*)—Graceful foliage like that of columbine; rosy purple flowers from May to July, 2 to 3 ft. Price, 24c each; 3 for 68c.

POPPY MALLOW 30c

(*Callirhoe Involucrata*)—Trailing—An elegant trailing plant with large saucer shape flowers of rosy crimson, white centers. Flowers all summer and fall. 30c ea.; 3 for 85c.



False Dragonhead, 24c.

GLOBE FLOWER 75c

(*Trollias Orange Globe*)—Free flowering, with bright yellow, buttercup like blossoms on stems. 1 to 2 feet. Blooms from May until August. Price, 75c each; 3 for \$2.14; 12 for \$7.20.

BEARD TONGUE 32c

(*Penstemon*)—Spikes of brilliant coral red flowers, blooms from June to August. Height 3 to 4 feet. Price, 32c each; 3 for 90c; 12 for \$3.17.

MONKSHOOD - 24c

(*Aconitum*)—Flowers in late summer and autumn. Flowers pale blue. Price, 24c ea.; 3 for 68c; 12 for \$2.30.

TUFTED PANSY 18c

(*Viola*)—Hardy Pansies that bloom from May until October. Splendid for border or garden. Colors, yellow, white and blue, mixed. Price, 18c each; 3 for 40c; 12 for \$1.00.



Genuine Scotch Heather 98c

Climbing Roses That Bloom All Summer



**Climbing
Marechal
Niel**
The Famous
Yellow Rose
of the South

Marechal Niel, The greatest yellow climbing Everblooming Tea Rose of them all. Large double flowers. Wonderful fragrance, 20c.

These Roses are Choice varieties for Porch, Trellis, Arches, etc. Especially desirable for the South and Pacific States. In mild climates these kinds are unexcelled, frequently covering whole houses with luxurious blooms. North of the Ohio they need careful protection if left out during winter. Cover so as to keep perfectly dry and from the freezing and thawing after sleety storms.

**CLIMBING
Marechal Niel**
Golden Yellow (Summer blooming, hardy with protection.) The fame of this superb yellow Rose, with its large, deep, golden-yellow, fragrant flowers, is world wide. Almost universally held to be the finest Rose for indoors or outdoors, where the climate admits of its cultivation. In the North should have careful protection in open ground during winter. Southern California growers tell of single plants showing one to two thousand blooms at a time. **Strong one-year plants, 25c each; 3 for 72c; 12 for \$2.70. Two-year, 50c; 3 for \$1.43; 6 for \$2.85. Extra large, 75c and \$1.00 each. 3-year size, \$1.50 and \$2.00.**

**CLIMBING
Pillar of Gold**
"Rich yellow, shaded ruby-red." (Sun mer blooming, hardy with protection.) Blooms double of largest size, borne in immense bouquets, color golden yellow, shaded ruby-red—a wonderful combination. **One-year, 24c; 3 for 68c; \$2.30 per dozen. Strong two-year, 65c; 3 for \$1.85; \$6.24 per dozen. 3-yr., \$1.25; 3 for \$3.56.**

Climbing Sunburst
"A Climbing Sport of the Peer of Yellow Roses, Sunburst."
Intense Yellow A climbing sport of that peer of Yellow Roses, Sunburst. A true pillar rose of strong growth, bearing freely very large flowers, of an intense yellow, beautiful either in bud or open flower. Nice plants, 32c each; 3 for 90c; 12 for \$3.07. Strong two-year, 75c each; 3 for \$2.14; \$7.20 for 12. 3-year, \$1.25 ea.; 3 for \$3.56.

Climbing Guillot
(Summer flowering, hardy with protection.) Flowers, pure white, extra large, deep and double. **One year, 22c; 3 for 63c; \$2.38 per dozen. Two year, 45c. 3-yr., \$1.25; 3 for \$3.56.**

**CLIMBING
Pink Cochet**
"Striking in color—delicious fragrance." (Summer blooming, hardy with protection.) No Rose we grow is more popular than Maman Cochet. Here we have in climbing form the counterpart of that variety. **One-year plants, 26c; 3 for 75c; \$2.50 per dozen. Two-year, 75c; 3 for \$2.14; \$7.20 per dozen. 3-yr., \$1.25; 3 for \$3.56.**

Climbing Testout
"A Rose of great beauty." (Summer flowering, hardy with protection.) A climbing form of Caroline Testout Bush Rose. Flowers extra large; color brilliant, satiny rose, deepening to clear red. **1-yr., 24c. 2-yr., 75c; 3 for \$2.14; 12 for \$7.20. 3-yr. \$1.25; 3 for \$3.56.**

**CLIMBING
Gruss An Teplitz**
"A Rose for everybody." (Summer blooming, hardy with protection.) Color rich scarlet, shading to a velvety crimson; very fragrant. **One year, 26c; 3 for 74c; \$2.80 per dozen. Two year, 55c; 3 for \$1.57. 3-yr., \$1.25; 3 for \$3.56.**

**SUNNY SOUTH
Rose Collection**
A collection of Climbing Roses that will give you blooms all summer. The flowers are very similar in color and shadings to the Roses shown on the cover of this catalog.
CLIMBING MARECHAL NIEL. Golden yellow.
CLIMBING OPHELIA. Salmon-flesh, shaded rose.
CLIMBING WHITE COCHET. Hugh white flowers.
CLIMBING METEOR. Rich, velvety crimson.
CLIMBING PILLAR OF GOLD. Golden yellow, shaded ruby red.
CLIMBING TESTOUT. Satiny-rose.
The six varieties, 1-year size, \$1.25. 2-year size, \$3.25. 3-year, \$6.00.

Climbing Meteor
"Beautiful dark red climbing Rose."
Velvety Maroon (Summer blooming, hardy with protection.) Rich velvety red buds, larger than Meteor, richer in color. **One year, 24c; 3 for 68c; 12 for \$2.59. Strong two year, 50c; 3 for \$1.43; \$5.40 per dozen. 3-yr., \$1.25; 3 for \$3.56.**

**CLIMB-
ING White Cochet**
(Summer blooming, hardy with protection.) A climbing form of Maman Cochet that is very popular. Rapid grower. Huge white flowers. **22c each; 3 for 63c; \$2.10 per dozen. 2-year, 60c; 3 for \$1.70; 12 for \$5.66. 3-yr., \$1.25; 3 for \$3.56.**

**CLIMB-
ING Helen Gould**
Soft Red Very popular red climber. Produces charming flowers of warm watermelon-red color. Grand climber. **22c; 3 for 63c; 12 for \$2.10. 2-yr., 55c; 3 for \$1.57; 12 for \$5.28. 3-yr., \$1.25; 3 for \$3.56.**

**CLIMB-
ING Lady Ashtown**
Rose-Pink Produces an immense crop of its very large soft rose-colored flowers in June. Highly recommended. **26c each; 3 for 74c; \$2.80 per doz. 2-yr., 55c; 3 for \$1.57. 3-yr., \$1.25; 3 for \$3.56.**

Climbing Ophelia
The exact counterpart of Ophelia except it is a vigorous climber. A favorite of the South. **32c; 3 for 90c; 12 for \$3.07. 2 yr., 75c; 3 for \$2.14; 12 for \$7.20. 3-yr., \$1.40; 3 for \$3.99.**

Climbing Malmaison
Flesh Produces large very double flowers of clear flesh edged with blush. Wonderful climber. **23c ea.; 3 for 65c; 12 for \$2.20. 2-yr., 55c each. 3-yr., \$1.25; 3 for \$3.56.**

Mrs. B. F. Oliff, Florida: "Accept my thanks for your prompt service. You have sent me the most beautiful plants I have ever received from a Nursery, not wilted at all. I will give you an order for a good many other things later."

**Gold -
Banded
Japan
Lily
42c**



Gold Banded Japanese Lily, Auratum.

Amaryllis Johnsonii
Intense Crimson Spikes are crowned with three to six blooms intense crimson with a delicate white feather in each petal. The brilliant coloring of the flowers as well as the giant size make the Amaryllis Johnsonii of unusual attractions. Should be planted out of doors in the summer. Nice bulbs, 40c each; 3 for \$1.14. Mammoth bulbs, 85c each;

40c



Fragrant Double Tuberoses.

HARDY GARDEN LILIES

Gold Banded Lily *Lilium Auratum*—Ivory white with a distinct central band of bright yellow, marked with deep purple spots. A popular variety. 42c each; 3 for \$1.20; 12 for \$4.04.

Madonna Lily *Lilium Candidum* — The favorite June Lily. This favorite Lily of the old-fashioned garden, produces strong, stiff stems, studded with a mass of pure, glistening white flowers, beautifying the June garden. 38c each; 3 for \$1.08; 12 for \$3.65.

Double Tiger Lily *Lilium Tigrinum* — Produces an immense number of double bright orange-red flowers spotted with black. Price, 39c each; 3 for \$1.12; 12 for \$3.74.

Orange Red *Lilium* — Flower white with tinges of yellow and pink. Price, 72c each; 3 for \$2.05; 12 for \$7.20.

Regal Lily *Lilium Album* — Pure, glistening white flowers. 39c; 3 for \$1.12; 12 for \$3.74.

White Jap Lily *Lilium Batemanii* Large, long-stemmed orange-yellow flowers produced freely. A hardy lily that always gives satisfaction. 40c each; 3 for \$1.14; 12 for \$3.84.

Lilium Batemanii 40c

Pink Jap Lily *Lilium Rubrum* — Large flowers. Very fragrant; rose and white, spotted crimson. 42c ea.; 3 for \$1.20; \$4.00 per dozen.

Red Jap Lily *Lilium Elegans*—Best of Lilies. Color ranges through all shades of red from rose to blackish crimson. 40c ea.; 3 for \$1.14; 12 for \$3.84.

Reddish Orange Jap Lily *Lilium Melpomene* — 3 to 4 ft. reddish orange. Blooms in July and August. 42c; 3 for \$1.20; 12 for \$4.00.

Rose Jap Lily *Lilium Speciosum Roseum*—Beautiful deep rose, spotted crimson mottled white. 40c ea.; 3 for \$1.14; 12 for \$3.84.

Yellow Jap Lily *Lilium Henryi*—4 to 5 ft., yellow flowers, banded green. 38c each; 3 for \$1.08; 12 for \$3.65.

Special Offer
1 each of Hardy Garden Lilies:
Auratum—Ivory White.
Madonna—Snow White.
Melpomene—Red Rubrum—Pink.
Henry—Yellow.

\$1.89



The Wonderful Amaryllis Hybrids.

Amaryllis Hybrids 60c

WONDERFUL COLORS These wonderful flowering plants are produced from crossings of the finest named varieties. Most unusual and striking flowers may develop from this hybridization. Flowers vary from almost pure white to deepest crimson with most beautiful combinations in stripes and variegation. Price, 60c each; 3 for \$1.70.

Lily-of-the-Valley

Mammoth Flowering Will thrive in any common soil and do well in shady places where many other plants fail. We offer strong plants, especially suited for out-door planting. 8c each; 3 for 23c; 6 for 42c; 12 for 81c; 25 for \$1.54; \$6.14 per 100.

Tuberoses

Fragrant Double The flower spikes attain a height of about 2 feet, and are compactly filled for two-thirds of their length with very large, perfectly double flowers, 1½ to 2 inches across. The flowers have the wax-like substance of a Camellia, are glistening white and deliciously fragrant. Price, 12c each; 3 for 34c; 6 for 65c; \$1.15 per dozen; \$7.75 per 100. (25 and 50 at 100 rate.)



Sweet-scented Lily-of-the-Valley.

Special Collections--Bargain Prices



Hybrid Perpetual Rose Collection

Varieties suitable for coldest and most exposed location. Bloom freely. Hardy without protection.

- PAUL NEYRON—(Rose Pink.)
 GEN. JACQUEMINOT—(Crimson.)
 CLIO—(Shell Pink.)
 GLOIRE LYONNAISE—(Yellow.)
 MAD. CHAS. WOOD—(Crimson.)
 MAD. PLANTIER—(White.)
 HIS MAJESTY—(Velvety-red.)
 GLOIRE DE BRUXELLES—(Deepest red.)

Special Offer

- The eight in one-year plants..... **\$1.80**
 The eight in two-year plants..... **\$3.95**



McGregor's None Such Collection

In this Collection are only such kinds as bloom freely. Stand zero weather, protected. BURLANK—(Deep pink.)
 MARIE VAN HOUTTE—(Yellow suffused with pink.)

- C. SOUPERT—(Pinkish-white.)
 BAUMEZ—(Salmon-yellow.)
 GRUSS AN TEPLITZ—(Red.)
 ETOILE DE LYON—(Yellow.)
 MRS. R. B. CANT—(Rosy-pink.)
 THE BRIDE—(White.)
 HELEN GOULD—(Crimson.)
 MD. F. KRUGER—(Pink, yellow center.)
 PAPA GONTIER—(Red.)
 SOUV. DE MALMAISON—(Flesh.)

Special Offer

- The twelve in one-year plants..... **\$1.54**
 The twelve in two-year plants..... **\$4.00**



Hardy Ever-blooming Climbing Tea Roses

The varieties in this collection give you Climbing Roses which are summer-blooming and which flower over a longer season than June Roses. Require winter protection in northern states.

- CLIMBING KAISERIN—(Ivory white.)
 CL. METEOR—(Velvety red.)
 CLIMBING TESTOUT—(Delicate pink.)
 CLIMBING MARIE GUILLOT—(White.)
 CLIMBING PILLAR OF GOLD—(Yellow, flushed carmine.)
 CLIMBING PINK COCHET—(Imperial pink.)

Special Offer

- The six in one-year plants..... **68c**
 The six in two-year plants..... **\$1.78**



Hardy Climbing Porch Roses

The varieties named below are the choice in the hardy sorts for trellises, porches, fences and so forth, all good vigorous growers.

- SHOWER OF GOLD—(Yellow)
 ROSARY—(Cerise-pink.)
 RED DOROTHY PERKINS—(Excelsa)—(Crimson-maroon.)
 WHITE DOROTHY PERKINS—(Pure white.)
 PINK DOROTHY PERKINS—(Shell-pink, very popular.)
 THE BLUE ROSE—(Violet-blue.)

Special Offer

- The six in one-year plants..... **85c**
 The six in two-year plants..... **\$1.74**



Victory Rose Collection

(1924 Year Book Colored Cover Collection.)

Free flowering monthly blooming Roses. Wonderful variety of color.

- LADY PIERRE—Orange copper, golden orange and golden yellow shadings.
 VICTORY—Glowing scarlet, fine texture, long stems. Highly perfumed.
 WHITE OPHELIA—Best garden variety, flowers snowy white, continual bloomer.
 CONSTANCE—Golden yellow, long buds, perfect stems, ideal for cutting.
 ROSE MARIE—Dark rose-pink delightfully fragrant.
 ANNIE LAURIE—Light rose, shading yellow, First class.

SPECIAL OFFER

- The six in one-year plants..... **\$1.00**
 The six in two-year plants..... **\$2.56**
 The six in three-year plants..... **\$4.92**



Summer Blooming Rose Hedge

You can have a hedge of Roses just as well as a hedge of privet, and have a flowering hedge at the same time. In the collection below we offer the different classes.

HARDY ROSES FOR PERMANENT HEDGES

- SIR THOMAS LIPTON—(Snow white Rugosa.)
 NEW CENTURY—(Red Rugosa.)
 J. B. CLARKE—(Rich crimson.)
 MD. PLANTIER—(Silver-white.)
 CONRAD F. MEYER—(Best Pink hedge rose grown monthly.)
 CLOTHILDE SOUPERT—(White with pink center. Never out of flower.)
- Price, any of above hedge Roses. 1-yr. size, 6 for \$1.19; 12 for \$2.10; 25 for \$3.00; 50 for \$5.75; \$11.50 per 100. 2-yr. plants, 6 for \$3.24; 12 for \$5.66; 25 for \$7.50; per 100 plants, \$27.50.



Ideal Rose Garden Collection

An "ideal offer" for anyone wishing a nice garden bed. All strong, vigorous growers, all summer or "monthly" bloomers.

- BURLANK, MARIE VAN HOUTTE, CLOTHILDE SOUPERT, BAUMEZ, GRUSS AN TEPLITZ, ETOILE DE LYON, MRS. R. B. CANT, THE BRIDE, HELEN GOULD, MD. F. KRUGER, PAPA GONTIER, SOUV. DE MALMAISON, PRES. TAFT, ETOILE DE FRANCE, MARIE GUILLOT, SOUV. DE P. NOTTING, MD. J. GUILLEMONT, F. V. MARSHALL, WHITE COCHET, BESSIE BROWN.

SPECIAL OFFER

- The twenty in one-year plants..... **\$2.15**
 The twenty in two-year plants..... **\$6.25**

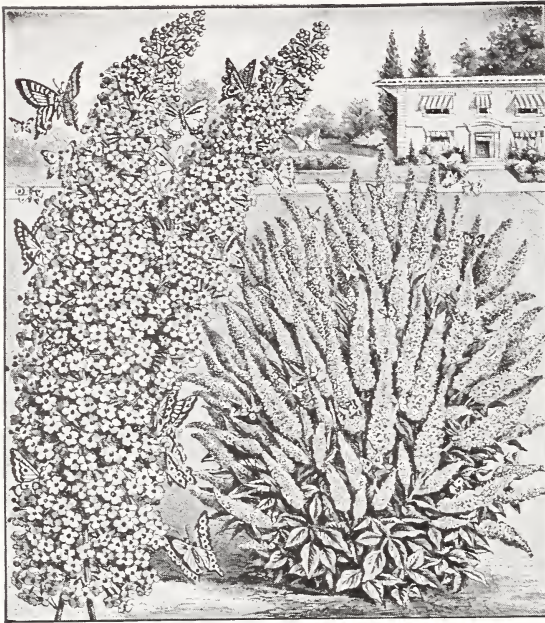

Butterfly Bush (Summer Lilac). Blooms all summer. 20cts.

The Everblooming Butterfly Bush

The Sensational Deciduous Shrub, *Buddleia Varibilis Magnifica Lilac Colored* (Summer Lilac) — Free flowering, blooms all summer. The Butterfly Bush or Ever-blooming Butterfly Bush was one of the show plants of the San Francisco and San Diego Expositions. It attracted unusual attention and was greatly admired by thousands. The *Buddleia* is a deciduous bush, dying down in the winter. In the spring the top should be cut off quite close to the ground. The blooms come from the new wood produced through the summer. It is very rapid growing. It produces long, graceful stems which terminate in tapering panicles of beautiful lilac-colored flowers that are of miniature size and borne by the hundreds on a flower head which is frequently ten inches long. We recommend covering the roots as winter approaches. 20c each; 3 for 57c. Two-year plants, 40c each; 3 for \$1.14. Large field-grown plants, 75c each; 3 for \$2.14. Extra large plants, \$1.00.

20c

Oak-Leaved Hydrangea

Cream Flowers (*Quercifolia*). A new and distinct shrub novelty. We do not know of a plant that is more attractive than this grand summer-flowering hardy shrub. Very large true oak-leaved-shaped foliage, deep green in summer, changing to beautiful colors in fall. Very few plants to be had of this shrub in this country. Stock limited. 60c ea.; 3 for \$1.70. Large plants \$1.00; 3 for \$2.85.

60c

CRIMSON WEIGELA
Eva Rathke The most distinct and one of the most attractive varieties. Flowers are deep carmine red, and are produced in great profusion. One of the showiest and best varieties. Strong plants, 40c ea.; 3 for \$1.14; \$3.48 per doz. Large field-grown plants, 60c ea.; 3 for \$1.70.

40c

Golden Bells 35c

FORTUNEI—Branches arching, bearing dark, lustrous green leaves. Flowers golden yellow. One of the first shrubs to flower in the spring. 35c; 3 for \$1.00; \$3.36 per doz. Field grown plants, 50c; 3 for \$1.43; per doz., \$4.80.

SUSPENSIA—A weeping variety having twisted flowers golden-yellow color. 3 for \$1.00; \$3.36 per dozen. Large field-grown plants 50c ea.; 3 for \$1.43; per dozen, \$4.80.

Spirea Thunbergii

Dense feathery bush, high, the foliage changing to bright red and orange. Flowers pure white. Nice plants, 35c ea.; 3 for \$1.00. Large plants, 50c ea.; 3 for \$1.43. Extra large plants, 75c and \$1.00.

Purple Persian Lilac

Compared to Common Lilacs these splendid varieties run to larger florets, fuller and more compact panicles, in growth, a little more dwarf, but more uniform and tree-like. Flowers purple. Delicious fragrance. Strong plants, 50c; 3 for \$1.43; \$4.80 per doz. Extra large plants, 75c each.



Weigela, Eva Rathke. Valuable shrub, rich in its coloring, rapidly becoming most prominent Weigela. 40c.



Double Japanese Rose, Kerria, 35c.
KERRIA Japonica—Flowers are showy yellow. Perfectly hardy. Attractive. 35c ea.; 3 for \$1.00. Large plants, 60c ea.; 3 for \$1.70. Extra large plants, \$1.00 each.

Japanese Rose

Single Flowered Kerria Japonica (*Cochorus Japonica*) **Globe Flower**—A shrub 4 to 6 feet tall, flowers in midsummer, native of Japan; leaves bright green, sharply toothed, fading in autumn with tones of yellow; flowers numerous, bright, yellow, large and showy. 35c ea.; 3 for \$1.00; per doz., \$3.46. Large plants, 60c ea.; 3 for \$1.70. Extra large plants, \$1.00 each.

Spirea Prunifolia

(Button Flowering.) Flowers in spring. Handsome, arching form, double showy white flowers. 50c; 3 for \$1.43; per doz., \$4.80. Larger plants by express only 75c ea.; 3 for \$2.14; per dozen, \$7.20.

See page 33 for description of Shrub Collection illustrated on catalog cover.

Japan Quince

(Cydonia Japonica.) Among our choicest shrubs. Their large, brilliant scarlet flowers are among the first to bloom in the spring. 50c ea.; 3 for \$1.43; per dozen, \$4.80. Large plants, 85c ea.; 3 for \$2.42; Extra large plants \$1.00 ea.



Japanese Quince. Brilliant scarlet flowers, 50 cents.



New richly colored oak-leaved Hydrangea, 60c.

(74) **Golden Leaf Syringa** (Golden Leaf Mock Orange.) Yellow foliage. Height 3 to 4 feet. 75 cents each; 3 for \$2.14. Larger plants \$1.25; 3 for \$3.56.

Hydrangea Paniculata

(Paniculata)—It attains a height of four to eight feet and is perfectly hardy in all parts of the country. The flowers are white, borne on immense pyramidal panicles nearly a foot in length. It commences flowering in July and continues until November. The plant should be cut back every spring at least one-half of the last season's growth, as the flowers are borne on new wood and are much finer when the plants are treated this way. This is the finest flowering shrub for cemetery planting we know of. (See illustration.) 35c each; 3 for \$1.00; per dozen, \$3.36. Larger plants, 50c each; 3 for \$1.43; per dozen, \$4.80. Field-grown plants, 75c ea.; 3 for \$2.14; doz., \$7.20. Extra large, \$1.00, \$1.25.



Hardy Hydrangea Paniculata, admirably adapted for border or cemetery planting. No better shrub grown. 35c, 50c, 75c, \$1.00, \$1.25.

WEIGELA CANDIDA 35c

One of the tall-growing sorts—flowers of purest white. Vigorous grower. Free blooming. 35c; 3 for \$1.00. Large plants, 75c; 3 for \$2.14.

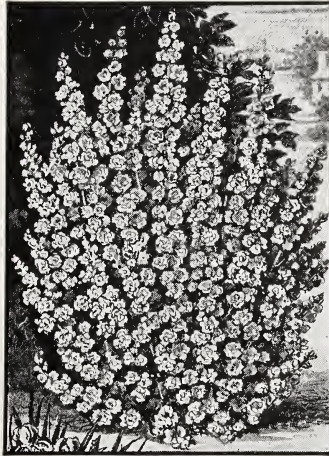

Spirea Callosa Rubra 35c

Exceptional for along front of porches, etc. It greatly resembles Spirea Anthony Waterer excepting that it is a slightly taller grower, and the flowers are deep pink. A long flowering season of from early June until October. Nice plants, 35c ea.; 3 for \$1.00; \$3.36 per doz. Larger plants, 60c each; 3 for \$1.70; \$5.66, dozen.



Sweet Scented Shrub. An old favorite. Strawberry Scented Flowers, 40c and 75c each.

Sweet Scented SHRUB

(Calycanthus Floridus)—40c
(Flowers in spring and summer.) Highly prized, strawberry scented flowers, mahogany-brown color. Perfectly hardy. Most popular shrub grown. 40c each; 3 for \$1.14; per doz., \$3.84. Large field-grown plants, 75c each; 3 for \$2.14; per doz., \$7.20.

Bridal Wreath

(Spirea Van Houttei.) 20c
The grandest of all Spireas, a complete fountain of pure white, blooms in May and June. Its riotous flowering makes it very striking. Requires no care to speak of and lasts a life time. 20c each; 3 for 57c; per doz., \$2.00. 2-yr. field-grown plants, 35c each; 3 for \$1.00; per doz., \$3.36. Larger plants, 50c ea.; 3 for \$1.43; per doz., \$4.80. Heavy 3-yr. plants, 75c each; 3 for \$2.14; per dozen, \$7.20. Extra large specimen plants, \$1.00 and \$1.25 each.

One of the best of all shrubs, early flowering extremely showy.

Flowering Almonds

PINK (Prunus Sinensis) — \$1.00
Flowers double, rose color; one of the first to bloom in the spring. Very showy. Large field-grown plants, \$1.00 each.

WHITE—Same as pink variety in growth and habit, but bearing white flowers. They should be planted together. \$1.00 each.

Evergreen Euonymus 50c

Ornamental shrubs with glossy evergreen foliage. Hardy as far north as New Jersey and Tennessee. Stands clipping remarkably well and forms a dense evergreen hedge of great beauty. Large plants, 50c and \$1.00.



PUSSY WILLOW

Spirea Callosa Alba

White flowers during the early part of the summer. Suitable for foundation planting or along the front of taller growing shrubs.

Nice plants, 35c each; 3 for \$1.00; \$3.36 per dozen. Larger plants, 60c each; 3 for \$1.70; \$5.66 per dozen. Selected plants, \$1.00 each.

Pussy Willow 25c

(Salix Caprae.) (Not the wild Pussy Willow.) A beautiful round shrub in summer. Cut ends of branches during January or February, and place them indoors in a vase of water, and then watch them unfold their large catkins of silvery pink from 1 to 2 inches long. 25c each; 3 for 72c. Large plants, 40c each; 3 for \$1.14. Larger plants, 65c.

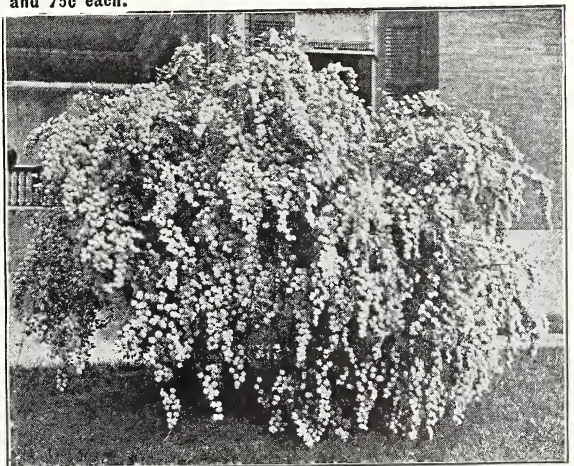

Spirea Van Houttei (Bridal Wreath). Not excelled by any shrub grown; exceptionally graceful in growth, wonderfully striking in flower. 20c; 35c; 50c; 75c; \$1.00 and \$1.25.

Pussy Willow: An ideal flowering shrub for permanent planting, 25c.

White Fringe Pure white, feathery flowers. Very fragrant. Blooms in early June. \$1.25 each; 3 for \$3.56. Larger plants \$1.75 each; 3 for \$5.00.

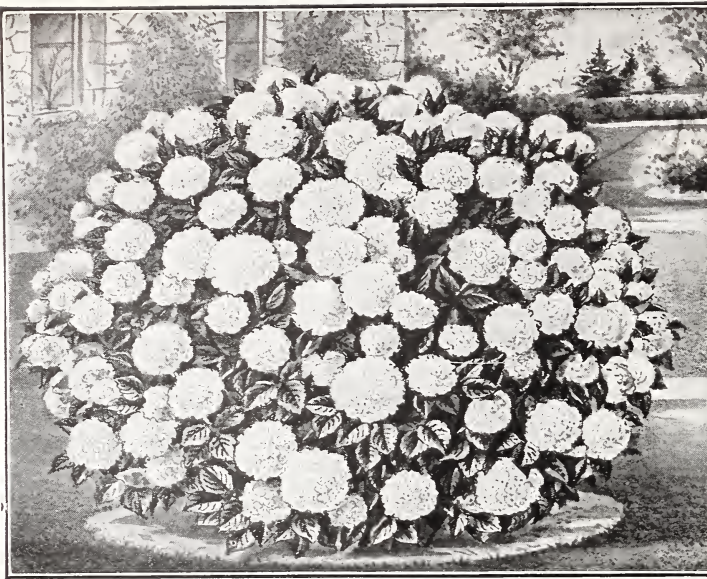

Hydrangea Arborescens (Hills of Snow). One of the Most Valuable Shrubs Grown, 25c, 35c, 65c, 85c, \$1.25 each.

White Bush Honeysuckle

Bushy, very attractive white flowers. 35c; 3 for \$1.00; per dozen, \$3.36. Field-grown plants, by express only, 75c each; 3 for \$2.14; per doz., \$7.20. Selected plants, \$1.00 and \$1.25 each.

Pink Bush Honeysuckle

Beautiful pink blossoms. 35c; 3 for \$1.00; per dozen, \$3.36. Field-grown plants, by express only, 75c; 3 for \$2.14; per dozen, \$7.20. Selected plants, \$1.00 and \$1.25 ea.

Judas Tree (Cercis Canadensis.) — A 40c

handsome ornamental tree growing twenty or thirty feet high. It has a broad irregular head and perfect, heart-shaped glossy leaves. Beautifully attractive in early spring when the leafless branches and twigs are covered with rosy pink blossoms. 40c ea. Larger plants, 75c ea. Extra large, \$1.25.

Weigela Rosea 50c

Admirably adapted to small lawns or gardens. Flowers pink. Price 35c ea.; 3 for \$1.00. Larger plants 50c ea.; 3 for \$1.43. Strong field-grown plants \$1.00 ea.; 3 for \$2.85.



Abelia Grandiflora. A hardy evergreen shrub in the South. Hardy with protection in the North.



New Philadelphus or Mock Orange, Philadelphus Virginal.

Philadelphus Virginal

(Snowstorm Philadelphus.) A wonderful, new, grand sweet-scented shrub called the Snowstorm Philadelphus for its large double crested sweet-scented flowers. Wonderful for specimen, shrubbery or hedges, blooms from the ground up. Highly recommended. 35c ea.; 3 for \$1.00; \$3.36 per doz. Large plants, 50c ea.; 3 for \$1.43; \$4.80 per doz. Extra large, 75c and \$1.00 ea.

ABELIA 30c

(Grandiflora)—One of the most beautiful shrubs in cultivation. Dark glossy leaves, evergreen in the South. Heather like flowers white, tinged pink, borne in such abundance as to cover the plant. Blooms all summer. Young plants, 30c each; 3 for 85c; Large plants, 60c each; 3 for \$1.70. Extra large, \$1.00 each.

FLOWERING CRAB

(Bechtel's) — Medium-sized tree; hardy, succeeds well in all soils not extremely wet. Delicate pink, perfectly double blossoms of delicious fragrance. The only sweet-scented Double Crab. Heavy plants, 75c. Extra heavy, \$1.25.

Hydrangea Arborescens 25c

Grandiflora Alba (Hills of Snow)—(Four to eight feet.) Blossoms large, pure snow-white color, resembling a little the hardy shrub so well known, the Snowball. Its long season of bloom, from early in June through August, renders it a valuable plant to the owner of every garden. Perfectly hardy, standing twenty degrees below zero. 25c; 3 for 72c; 12 for \$2.40. Larger plants, 35c each; 3 for \$1.00; per doz., \$3.36. Larger plants, 65c each. Strong field-grown plants, two and three years old, 85c and \$1.25 each, by express only. Plants at 85c each; \$8.16 per dozen. Plants at \$1.25 each; \$12.00 per doz.



Spirea Anthony Waterer 35c

Grows 2 to 3 feet, flowers entire summer and fall. A fine dwarf Spirea with dark crimson flowers; one of the finest. 35c each; 3 for \$1.00; per doz., \$3.36. Large field-grown plants, 75c each; 3 for \$2.14; per dozen, \$7.20.

White Deutzia 35c

DEUTZIA CANDIDISSIMA—Pure white, double spring. The highly prized flowers. 35c each; 3 for \$1.00; \$3.36 per dozen. Field-grown plants, 75c each; 3 for \$2.14; per dozen, \$7.20.

DEUTZIA PRIDE OF ROCHESTER—White flowers very large.

Blooms in June and is splendid for planting near the house. 35c each; 3 for \$1.00; per dozen, \$3.36. Field-grown plants, 75c each; 3 for \$2.14; per dozen, \$7.20.

Pink Deutzia 35c

Crenata Rosea Plena—Flowers pink. 35c each; 3 for \$1.00; per doz., \$3.36. Field-grown plants, 75c each; 3 for \$2.14; per dozen, \$7.20. Selected plants, \$1.00 and \$1.25 each.

Philadelphus 45c

(Lemoinei.) A low growing, large flowering shrub. Fine white flowers; very sweet and fragrant. Price 45c; 3 for \$1.28. Larger size, 75c.



Deutzia Pride of Rochester, 35c; 12 for \$3.36.

Deutzia Pride of Rochester; extremely free flowering and ornamental. A valuable shrub.

(76) **White Persian Lilac** Flowers white. Fragrant. Growth similar to purple Persian Lilac. 50c each; 3 off \$1.43. Stronger plants 75c ea.; 3 for \$2.14.

Common Snowball

An Old Time Favorite (Grows 4 to 8 feet. Flowers in ring.) A grand hardy shrub we all remember in childhood, with handsome flowers which droop from the branches most abundantly, produced in large globular clusters. Is an old-time favorite. Without doubt one of the best of the flowering shrubs. 25c ea.; 3 for 72c; per doz., \$2.40. Large plants, 40c ea.; 3 for \$1.14; \$3.84 per doz. Extra large plants, 75c each.

25c



Common Snowball—Viburnum Opulus Sterilis. Among the popular shrubs the Snowballs have few rivals. 25c, 40c.

Spirea Billardia

Grows 3 to 5 feet, flowers in summer. Tall-growing, with plume-like spikes of deep rose-colored flowers. 25c ea.; 3 for 72c; per doz., \$2.40. Large plants, 40c ea.; 3 for \$1.14; \$3.84 per doz. Extra large plants, 75c.

25c

Flowering Plums

Prunus Pissardi (Purple-Leaved Plum.) **\$1.25**
Dark purple leaves that keep their lustrous coloring, even through the summer and fall. Small, pinkish-white flowers. \$1.25 each; 3 for \$3.56; per doz., \$12.00.

Prunus Triloba

(Double-flowered Plum.) **\$1.25**
A charming shrub of vigorous growth. Before its leaves appear, the whole tree is decked in a fleecy cloud of very double light pink blossoms. Its effect on a still leafless landscape is very bright. \$1.25 each; 3 for \$3.56.

Spirea Frobeleri

Grows a little taller than Anthony Waterer. Red flowers. A fine shrub. 35c; 50c; 75c.

Crepe Myrtle

Free flowering shrub, handsome foliage cultivated North and South. Easily cultivated. Hardy in Southern sections. Nice plants, 25c ea.; 3 for 72c. Large plants, 40c ea.; 3 for \$1.14. Extra large plants, 60c.
WHITE CREPE MYRTLE—Strongly scented lustrous green leaves. **PINK CREPE MYRTLE**—Extremely beautiful color. **PURPLE CREPE MYRTLE**—Striking plant in every way. **RED CREPE MYRTLE**—Red flowers.

25c



Beautiful flowering Althea—Rose of Sharon, Pink Perfection, first class. 40c and 75c.



Variegated Foliaged Weigela Striped Yellow and green; beautiful pink flowers. 35c.

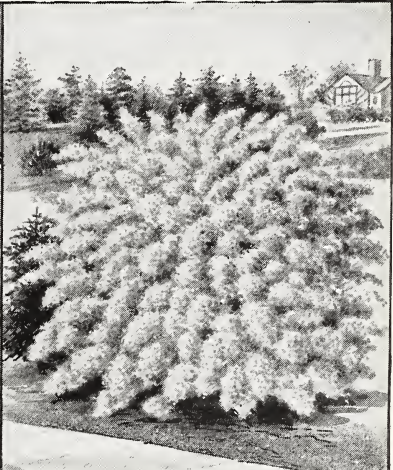

Desmodium, wonderfully beautiful, gracefully growing; flowers purplish-pink. 40c.

Althea—Rose of Sharon

Late Blooming Very desirable on account of their summer blooming. **All Colors** **40c**
ALTHEA BOULE DE FEU—Double red.
ALTHEA JEAN DE ARC—Pure white.
LADY ALICE STANLEY—Double salmon.
PINK PERFECTION—Deep pink.
ALTHEA CERULEAN BLUE—Double blue.
SPECIAL OFFER—1 Red, 1 White and 1 Blue Altheas as described above, \$1.00.
40c ea.; 3 for \$1.14; \$3.84 per doz. Extra large plants, 75c each; 3 for \$2.00; per doz., \$6.72.

Variegated Weigela

Yellow Striped Foliage A beautiful shrub growing four to six feet high and producing pink flowers in the greatest profusion. Similar to other Weigelas excepting foliage shows a yellow and green variegation. 35c ea.; 3 for \$1.00; per doz., \$3.36. Larger plants, 40c ea.; 3 for \$1.14; per doz., \$3.84. Extra large plants, 75c and \$1.00.

Desmodium

Rosy Purple Flowers Stems clustered, gracefully arching, 2 to 4 feet tall, liberally loaded with drooping racemes of rose-purple flowers. Leaves rich green, compound, consisting of three elliptic leaflets. This shrub is a native of Japan. Should be cut to the ground each spring before the new growth starts. Nice plants, 40c ea.; 3 for \$1.14; per doz., \$3.84. Extra large plants, 75c; 3 for \$2.14.

French Named Lilacs 75c

MADAME LEMOINE—White, double. Height 2 to 3 ft.
M. BUCHNER—Lilac flowers. Grows 3 to 4 ft. high.
SOUV. DE LUDWIG SPAETH—Single flowers, purplish-blue.
CHARLES X—Single flowers of reddish purple.
JACQUES CALLOT—Of violaceous red color.
LE GAULOIS—Dark pink.
MARC MICHELL—Double blush. 75c ea. Larger plants \$1.00 ea. Collection of five for \$2.75; larger plants 5 for \$4.00.

CORK BARK - - - - - 40c

(Cork Bark. Euonymus Alatus.) An attractive ornamental shrub 6 to 8 feet high. The flowers appear in May and June. In autumn the foliage changes to a fine rose color. 40c ea.; 3 for \$1.14; dozen, \$3.84.

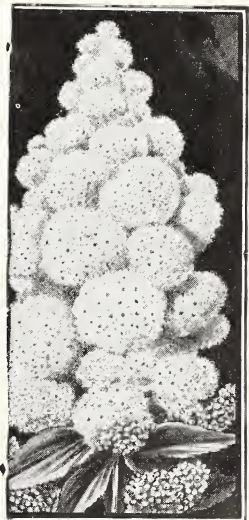

Spirea Billardia (Rose-colored Flowers). 25c.



Azalea Mollis, early flowering. Wonderfully soft color. \$1.50 each.

High Bush Cranberry

(Viburnum Opulus.) White flowers in June followed by bright scarlet berries in fall. 30c ea.; 3 for 85c. Larger plants 75c ea.; 3 for \$2.14.

Japanese Snowball

Erect and compact, 5 to 8 feet high, flowering in June with large, white blooms. It is a shrub of much merit, erect in growth, with graceful branches and foliage of the deepest green. Flowers are not quite as large as the flowers of the common Snowball. 35c ea.; 3 for \$1.00; doz., \$3.36. Extra large plants, 75c each, 3 for \$2.14; dozen, \$7.20.

35c

Yellow Twigg'd Dogwood

The yellow branches of this shrub makes it very effective in all shrub plantings, and a striking contrast with the Red Twigg'd Variety. 35c ea.; 3 for \$1.00. Extra large plants, 60c each; 3 for \$1.70.

Red Twigg'd Dogwood

An upright growing shrub with blood-red branches; flowers white. Bark intensely colored. 35c each; 3 for \$1.00. Large plants, 60c ea.; 3 for \$1.70; dozen, \$5.66.

White Flowering Dogwood

(Cornus Florida.) Hardy An ornamental, spreading irregular shaped tree. Large white flowers in spring; rich crimson foliage in autumn. Large plants, 75c each. Large plants, \$1.00 and \$1.50 each.

Golden Elder 40c

Foliage bright yellow Showy flowers and profusion of berries. 40c ea.; 3 for \$1.43. Larger plants, 75c ea.; 3 for \$2.14.

Coral Berry - 25c

(Indian Currant)—A grand shrub red or purplish berries. Leaves, tinged reddish-purple. Flowers greenish-red, all summer. 25c ea.; 3 for 72c; \$2.40 per dozen. Large plants, 60c each; 3 for \$1.70; dozen, \$5.66.

Golden Flowering Weigelia 50c

A strong growing shrub with yellow flowers borne freely on long spreading branches. Price, 50c; 3 for \$1.43. Larger plants, 75c; 3 for \$2.14.



The Grand Japanese Snowball. A handsome shrub. 35c.



Snowberry—White flowers—White berries. **SNOWBERRY 25c**

ALBA SNOWBERRY—Grows 3 to 5 feet tall; slender branches. Flowers pure white or pinkish, in loose, often leafy racemes, in summer. The white berries produced in clusters. Contrast well against the red of the Japanese Barberry. Field grown, 25c ea.; 3 for 72c. Large plants, 40c ea. Extra large plants, 75c; 3 for \$2.14.



Tamarix Africana—Pink flowers. 25c.

Tamarix Africana 25c

A handsome shrub of strong growth; fine feathery foliage, Delicate pink flowers. Will grow anywhere; fine for background of shrubs. 25c ea.; 3 for 72c; doz., \$2.40. Large plants, 40c ea.; 3 for \$1.14; doz., \$3.84. Extra large, 60c ea.; 3 for \$1.70; doz., \$5.66.



Mock Orange, Syringa—Free flowering **MOCK ORANGE 35c**

Bouquet Blanc. Double hardy shrub right, arching branches. Flowers cream white, deliciously fragrant, borne in profusion in late spring. Very showy. Larger plants, 50c. Extra large, \$1.00.



White Lilac—Most popular of shrubs. 3

HARDY LILACS - 35c

Purple Lilac

Best known and most satisfactory of all the old-fashioned garden shrubs. Flower spikes are compact, full and cylindrical, often 12 to 15 inches in length. Pleasing purple flowers are noted for their fragrance. It has beautiful foliage, is hardy, safe and easy to transplant. Admirably adapted for small or large grounds. Price, 35c each; 3 for \$1.00; doz., \$3.36. Larger plants, 65c ea.; 3 for \$1.85; doz., \$6.24. Extra large, \$1.00 ea.; 3 for \$2.85.

White Lilac

Grows four to six feet, flower in spring. Same habit of growth as Purple Lilac but with white flowers. Price, 35c each; 3 for \$1.00. Larger plants, 65c ea.; 3 for \$1.85. Extra large, \$1.00 ea.; 3 for \$2.85.

Lilac Offer

One purple and one white Lilac. 60c.

SMOKE BUSH 35c

(Purple Fringe.) Beautiful distinct shrub, much admired for its long, plummy, feathery flower stalks. 35c; 3 for \$1.00; per dozen, \$3.36. Larger plants, 75c each; 3 for \$2.14. Extra large, \$1.00 each.



Smoke Bush (Purple Fringe)—Beautiful plummy, feathery flower stalks.

(78) Regels Privet

A low, dense shrub with horizontal spreading branches. Beautiful foliage. Attractive berries in the fall. Price 40c each; 3 for \$1.14. Larger plants 75c each; 3 for \$2.14.

50 Feet of Beautiful Hedge for \$6.00



The above is an illustration of Ibotia Privet hedge resulting from plantings six to twelve inches apart. When not trimmed, the appearance of growth is spreading, somewhat like the Japan Barberrry. (described below) California Privet is very similar.

Ibotia Privet Set plants six inches apart if planted in a straight row, or 12 inches apart if planted in a double row. This variety of Privet is more spreading than the California, and it is probably the variety of all the varieties. It is of dense growth, good green foliage, grows well in all soils. It can be trimmed as desired and will give the straight line hedge or the spreading type as would be represented by its natural growth. It is becoming more popular every year. Highly recommended. Nice plants, \$1.25 per doz.; \$8.00 per 100. Strong plants, \$1.75 per doz.; \$12.50 per 100. 2-yr. plants, \$2.50 per doz.; \$17.50 per 100. Strong 3-yr. plants, \$3.00 per doz.; \$20.00 per 100.

California Privet Set plants six inches apart if planted in a straight row, or 12 inches apart if planted in a double row. Of all hedge plants this is the most popular, and more of it is planted than all others combined. It is of free growth and succeeds under the most adverse conditions, such as under dense shade of trees, where other plants would not exist. Its foliage is a rich, dark green, nearly evergreen, remaining on the plant until mid-winter. Nice plants, 85c per dozen, \$6.00 per 100. Large two-year plants, \$1.20 per dozen; \$9.00 per 100. Selected plants, \$1.50 per dozen; \$11.00 per 100.

Japan Barberrry (Berberis Thunbergii.) Should be set about eight inches apart, but is sometimes spaced wider. Where a dwarf deciduous hedge is wanted, nothing equals this beautiful Barberrry. Requires but little pruning to keep in shape. The leaves are small, light green, and towards fall assume rich, brilliant colors, the fruit or berries becoming scarlet. Absolutely hardy in all parts of the country. Nice plants, \$1.25 per dozen; \$8.00 per 100. Stronger plants, \$1.75 per doz.; \$10.00 per 100. Field plants, \$2.25 per doz.; \$15.00 per 100. 2-yr. plants, \$2.50 per doz.; \$17.50 per 100. Larger 2-yr. plants, \$3.00 per doz.; \$20.00 per 100 or \$3.50 per doz.; \$25.00 per 100. Selected plants, 40c; 75c; \$1.00.

Ibolium Privet Set plants six inches apart if planted in a straight row, or 12 inches apart if planted in a double row. This new hybrid possesses the attractive characteristics of California Privet with the hardiness of Ibotia. Glossy foliage; bushy form; highly recommended. Price, nice plants, \$1.75 per doz.; \$12.50 per 100. Stronger plants \$2.00 per doz.; \$15.00 per 100. Largest plants, \$2.50 per doz.; \$18.00 per 100.

Dwarf Ornamental Boxwood Fine plants for bordering, ornamental or decorative work. Foliage deepest green, very effective. Nice plants, about 5 to 6 inches high, 20c ea.; 3 for 57c; 6 for \$1.08; per doz., \$1.92. Selected plants, 50c; 75c; \$1.00; \$1.50; \$2.00; and \$3.00 each.

Lodense Privet (Ligustrum Nanum Compactum.) A new and distinct dwarf form of Privet of extremely compact low-growing habit. Foliage of rich, dark green. Particularly useful for hedges and borders as it stands bearing well and can be kept low very easily. \$3.50 per doz.; \$25.00 per 100.

Box Barberrry A low growing compact form of the Barberrry Thunbergii. Appears similar to boxwood and where low growing hedges are desired it makes a most attractive planting. While comparatively new it is being largely used in the East at the present time. Price, \$4.50 per doz.; \$35.00 per 100.



Boxwood.

Amoor River Privet Set plants six inches apart if planted in a straight row, or 12 inches apart if planted in a double row. This Chinese variety, very hardy, has dark green leaves, which persist almost through the winter. Bears erect panicles of beautiful white flowers in June, followed by black berries. \$1.00 per doz., \$8.00 per 100. 2-yr. plants, \$2.00 per doz., \$10.00 per 100. Larger 2-yr. plants, \$2.50 per doz., \$15.00 per 100.

You can have a permanent summer flowering Rose hedge, just as well as a Privet or Barberrry hedge. (See page 73 for special prices.)



The most popular outdoor hedge plant. Easily grown, can be trimmed any shape. The best looking inexpensive hedge in the world.

Here is a hedge for all kinds of soil. Grows anywhere. Can be trimmed any shape. Highly colored in fall, beautiful red berries in winter.

Hedge Roses

We recommend for Hedge Roses such varieties as C. F. Meyer (Page 56) 25c; 60c; \$1.00 sizes. Grootendorst (Page 54) field plants at \$1.25 size and Clothilde Soupert (Page 26) 22c; 48c; \$1.00.

BARGAINS From the Bargain Counter



—Something for Every Garden Everything for Some Gardens—

Plants Offered are of First Grade Only, Such as Will Give Satisfaction and Merit Further Orders

The choice of varieties in these sets must be left entirely to us, as we cannot afford, at the collection price, to permit customers to select the varieties of plants that make up the different collections. Collections cannot be broken, divided, or changed in any way. When ordering simply give the number of the collection and give price also.

49c---Any One of the Following Plant Collections---49c

- | | | | |
|----------------------------------------------------------------|-----|--------------------------------------------------------------|-----|
| B 1. 6 Charming Ever-blooming Roses; all different..... | 49c | B 63. 10 Fancy Orchid Flowering Gladiolus, all different and | |
| B 2. 2 Tea Roses, 2 Hardy Roses, 2 Climbing Roses..... | 49c | all named..... | 49c |
| B 3. 2 Tea Roses, 2 Hardy Roses and 1 fine Moss Rose..... | 49c | B 9. 1 Double Geranium, 1 Single Geranium, 1 Fragrant | |
| B 4. 2 Ever-blooming Roses, 2 Polyantha or Fairy Roses and | | Geranium, 1 Ivy Geranium and 1 Silver-leaved | 49c |
| 2 Climbing Roses..... | 49c | B10. 5 Fragrant Geraniums, all different..... | 49c |
| B 5. 6 Prize-winning Chrysanthemums—all different..... | 49c | B12. 5 Fine Hibiscus, the very best kinds..... | 49c |
| B 6. 5 Beautiful Double Geraniums. Choice colors..... | 49c | B13. 3 Fine Flowering Begonias. For the window..... | 49c |
| B 7. 6 Splendid Single Geraniums. Fine varieties..... | 49c | B14. 6 Vines and Plants for a window basket..... | 49c |
| B57. 4 Hardy Vines—for porch or trellis..... | 49c | B15. 5 Flag Iris, all different colors..... | 49c |
| B 8. 2 Double Geraniums, 2 Single, 1 Fragrant Geranium..... | 49c | B56. 6 Giant Petunias—never out of flower..... | 49c |
| B59. 5 Beautiful Ferns, the best varieties, all different..... | 49c | B64. 3 Dahlias, different colors, free bloomers..... | 49c |
| B60. 6 Perpetual Blooming Verbenas, all colors..... | 49c | B65. 6 Hardy Perennial Plants. A good start for a perma- | |
| B61. 6 Popular Hardy Old-fashioned Chrysanthemums..... | 49c | nent flower garden..... | 49c |
| B62. 6 Fancy-leaved Coleus plants, stained, splashed, and | | B66. 6 Canna plants, bronze and green leaf varieties. Will | |
| spotted all colors..... | 49c | make a fine bed for only..... | 49c |
| | | B67. 4 Summer and Winter Blooming Lilies, different..... | 49c |

89c---Special 89-Cent Bargains in Plants---89c

Only 89 Cents

- will buy any of the Collections named below. The Collections are all fine, strong plants of the best varieties, and are marvels of cheapness. Only by growing in immense numbers the plants that make up these Collections are we enabled to offer them at the Bargain Prices given.
- | | | | |
|---------------------------------------------------------------|-----|-------------------------------------------------------------|-----|
| B16. 12 Beautiful Ever-blooming Roses, splendid varieties.... | 89c | B26. 5 Splendid varieties of Carnations and 5 nice Sweet | |
| B17. 4 Charming Tea Roses, 4 Hardy Roses and 2 Climbing | | May or Scotch Pinks..... | 89c |
| Roses. This makes an elegant collection for..... | 89c | B27. 13 Coleus—the best and most distinct varieties..... | 89c |
| B18. 5 Superb Hardy Roses and 5 Fine Hardy Climbing Roses. | | B28. 10 Fuchias—double and single—for window decoration.. | 89c |
| This will make a fine outdoor garden..... | 89c | B29. 10 Foliage Plants, viz.: 4 Coleus, 3 Achyranthus, and | |
| B19. 10 Lovely Pure White Roses. Fine cemetery plants; | | 3 Acalypha..... | 89c |
| Tea and Ever-blooming varieties..... | 89c | B30. 3 Heliotrope, 3 Feverfew, 3 Hibiscus and 1 Asparagus | |
| B20. 12 Choice Double and Single Geraniums. Will make a | | Plumosus..... | 89c |
| very nice bed..... | 89c | B31. 2 Hibiscus, 2 Moon Vines, 2 Violets, 2 Heliotropes and | |
| B21. 4 Double Geraniums, 4 Single and 2 Sweet-scented | | 2 Coleus..... | 89c |
| Geraniums and 1 Ivy Geranium..... | 89c | B32. 1 Hardy Rose, 1 Tea Rose, 1 Double Geranium, 1 Single | |
| B22. 3 Double Geraniums, 3 Single Geraniums, 3 Fragrant | | Geranium, 1 Sweet-scented Geranium, 1 Hibiscus, | |
| Geraniums and 1 Ivy Geranium..... | 89c | 1 Heliotrope, 1 Feverfew, 1 Begonia and 1 Carna- | |
| B23. 2 Silver-leaved Geraniums, 2 Double and 2 Single Ger- | | tion..... | 89c |
| aniums, 2 Fragrant and 2 Ivy Geraniums..... | 89c | B33. 2 Tea Roses, 2 Heliotropes, 2 Sweet-scented Geraniums, | |
| B24. 12 Chrysanthemums of the new large-flowering kinds, | | 2 Violets, 2 Carnations—sweet-scented collection | 89c |
| all different; our selection of varieties..... | 89c | B58. 12 Hardy Perennial plants—a fine planting for along | |
| | | the walk or foundation..... | 89c |

\$1.69---Special \$1.69 Bargain Collections---\$1.69

- The following collections are very desirable to those who want a nice flower bed and care nothing about having the names put on each plant, which, during the busy season, consumes valuable time. The plants in these collections are just as good in every way as this individual selected plants, at more than double the price. Give mode of purchasing plants a trial. It will please you.
- | | | | |
|--------------------------------------------------------|--------|------------------------------------------------------------|--------|
| B35. 20 Tea and Ever-blooming Roses..... | \$1.69 | B47. 20 Chrysanthemums—Japanese, Chinese, Pompon..... | \$1.69 |
| B36. 20 Geraniums, double and single, all kinds..... | 1.69 | B48. 20 Roses, Geraniums, Coleus and Achyranthus..... | 1.69 |
| B37. 20 Verbenas, all sorts; will make a fine bed..... | 1.69 | B49. 20 Geraniums, Verbenas, Coleus and Heliotropes..... | 1.69 |
| B38. 20 Petunias, double; a fine collection..... | 1.69 | B50. 20 Coleus, Heliotropes, Verbenas, Lantanas, Feverfews | 1.69 |
| B39. 20 Heliotropes, different shades..... | 1.69 | B51. 20 Carnations, Geraniums, Fuchsias, Coleus & Begonias | 1.69 |
| B40. 20 Coleus; will make a beautiful bed..... | 1.69 | B52. 20 Petunias, Verbenas, Heliotropes, Lantanas, Fever- | |
| B41. 20 Lantanas, in good variety..... | 1.69 | fews..... | 1.69 |
| B42. 20 Salvias, Splendens (scarlet)..... | 1.69 | B53. 20 Roses, Geraniums, Verbenas..... | 1.69 |
| B43. 20 Carnations, splendid kinds..... | 1.69 | B54. 20 Carnations, Chrysanthemums, Achyranthus, Fuchsias | |
| B44. 20 Hibiscus; a superb bed of plants..... | 1.69 | and Coleus..... | 1.69 |
| B45. 20 Basket and Vase Plants, in variety..... | 1.69 | B55. 20 Miscellaneous plants, all kinds..... | 1.69 |
| B46. 20 Fuchsias, double and single..... | 1.69 | | |

SURPRISE OFFER After Season Sales As a result of our propagations that must tax the capacity of our plant, made far in advance of our selling season, we generally have surplus of all kinds of plants, and rather than carry this stock over, we hold a clearance sale beginning June 1, and make up surplus collections of miscellaneous plants at 98c per collection; six collections for \$4.88. In these 98c collections, we give several dollars' worth of plants. All must be strictly our selection. Orders accepted any time during the spring for delivery beginning June 1.

THE FLOWER GARDEN From Seed

Novelties, Specialties and Standard Varieties

PRIZE WINNING

Asters

Four Superb Introductions

Peerless Yellow The first satisfactory yellow aster ever produced. The flowers are large, remarkably full with curled and twisted petals. True light yellow, branching type. Flowers cover the plants like a golden dome. 50c per pkt.

Heart of France A superb variety new and attractive.

One of the largest flowering of the very dark red sorts, nicely branched, bearing deep ruby-red flowers on long, strong stems. Pkt. 15c.

Daybreak Exquisite shade of light pink. A mid-season variety, form of flower, while loose, is compact. Inner petals are broad and fold in perfect circles, each petal overlapping the next. A splendid flower of glistening light pink. 15c per pkt.

Snow Queen The largest and most perfect of Asters, distinguished by its profusion of bloom and the extreme doubleness of flowers. Pkt. 15c.

LATE BRANCHING AMERICAN ASTERS

ALL COLORS—Late blooming type. Excellent for cut flowers. Plants branch freely and produce unusually large double flowers on long flower stems. Blooms when others are gone. Mixed. Pkt. 10c.

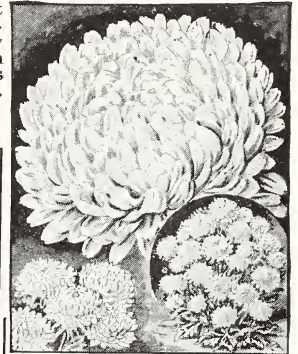

Lavender Crego Aster. Pkt. 15c.

Crego's Asters

Mid-season type. Twisted petals similar to Chrysanthemums. Fine form, large size. A popular type for home decoration. Any color—pkt. 15c.

WHITE—Pure white.
PURPLE—Rich violet purple.
LAVENDER—Delicate lavender.
SHELL-PINK—Soft, light pink.
DEEP ROSE—Rich rose-pink.
MIXED—A mixture of all shades. Pkt. 18c.

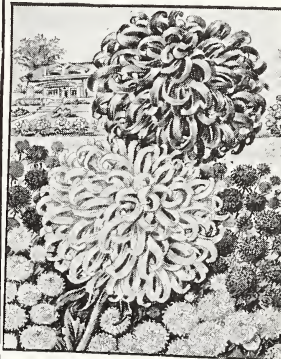

Giant Flowering Asterium.

Fancy Asterium

Blooms like immense Chrysanthemums, long-petaled, fluffy, much larger. Pkt. 20c.

MIXED ASTERUM—Pkt. 20c.

Late Blooming EXCELSIOR ASTERS

A type with double flowers heavier than other classes. One of the most sturdy for garden planting.

NEW GIANT PURPLE—Enormous full double flowers, very striking. Late blooming. 15c pkt.

PINK BEAUTY—Free flowering producing large chrysanthemum-shaped blooms delicate bluish-pink. 15c pkt.

LAVENDER GEM—Exquisite bright lavender. Flowers large petals long, curving. 15c pkt.

RED ASTER "SENSATION"—The reddest of all red Asters. Immense flowers from early in August until the close of September. 15c pkt.

EXCELSIOR MIXTURE—A mixture of early mid-season and later, including all colors known. 25c pkt.



Late Blooming Aster, Pink Beauty, Pkt. 15c.



Rose Pink.

LARGE FLOWERING

ROCHESTER ASTERS

This class typifies the best in this wonderful flower. Plants are large and strong with many branches. The immense size of the flower is a striking characteristic of this class.

ROSE PINK—The fluffiest Aster.

Immense flowers. 15c pkt.
WHITE—Purest white color, extremely large. 15c pkt.

PURPLE—Rich shade of deep purple. Very attractive. 15c pkt.

LAVENDER—Exquisite clear, light lavender. 15c pkt.

ROCHESTER ASTERS MIXED

—A mixture of all shades. 18c pkt.

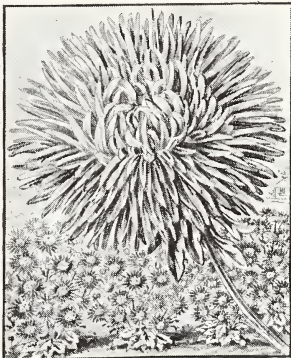

Quilled Crimson King Aster, Pkt. 15c.

KING ASTERS

An immense type, distinct from all others, double, branching, flowers having long quilled petals. A vigorous growing type, long stems. 18c

CRIMSON KING, PINK KING, WHITE KING, LAVENDER KING—Any of the above colors. 15c per pkt. King Asters finest mixed, 18c pkt.

Improved Early BLOOMING ASTERS

Here is the earliest type to bloom. Can be brought into bloom in June or July if sown indoors. Flowers large and double of good size and on good stems.

EARLY WONDER BLUE—Beautiful bright blue. 15c pkt.

EARLY WONDER WHITE—A most beautiful color, glistening white; enormous size. 15c pkt.

EARLY WONDER PINK—An exquisite shade of light pink. 15c pkt.

Queen of the Market

The earliest-flowering first-class Aster, coming into flower in July, or fully three weeks in advance of any others; flowers of good size, and borne on long stems. Fine mixed, 15c pkt.

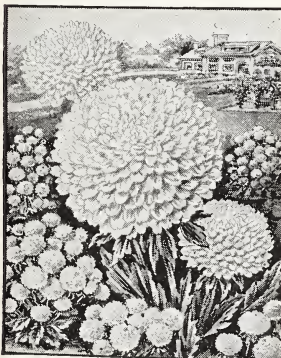

Early Wonder Aster White, Pkt. 15c.

Special Offer

One packet each (5 in all) of the Asters as shown by the five cuts on this page for 80c. Rose Pink Rochester; Early White Wonder; Quilled King Crimson; Lavender Crego and Late Blooming Pink Beauty. (81)



Gorgeously Colored SNAPDRAGONS

No better varieties grown. Large flowering, tall growing. Strong stems.

INDIAN SUMMER—New, rich velvety copper color, very beautiful. Pkt. 50c.

ROSE PEARL—Bright soft rose, white lip and slightly tipped yellow. Pkt. 10c.

BLACK PRINCE—Dark crimson. Pkt. 10c.

FLAME—Lovely brilliant orange scarlet, an exquisite variety. Pkt. 30c.

CAPTIVATION—Rich chamois, shaded pink. Pkt. 15c.

CLIMAX—Rich orange, shaded gold center. Per pkt. 20c.

GOLDEN MONARCH—Golden yellow, of splendid habit. Pkt. 30c.

MAUVE BEAUTY—Reselected lovely rose mauve. Pkt. 15c.

PEACE—Lovely rose pink with slight salmon shading. Pkt. 25c.

PURITY—Pure glistening white. Pkt. 15c.

WILD ROSE—Fine light pink, white throat. Pkt. 30c.

YELLOW BEAUTY—Rich yellow. Pkt. 20c.

BRILLIANT—Bright scarlet and yellow. Per pkt. 15c.

BONFIRE—Bright cinnabar red, yellow blotch. Pkt. 10c.

MORNING GLOW—Bright terra-cotta orange, bold spike. Pkt. 15c.

NELROSE—Rich coral pink. Pkt. 20c.

GIANT FLOWERED MIXED—A mixture of the newest varieties. Pkt. 15c.

NEW DWARF SNAPDRAGON—The Dwarf Antirrhinums are much heavier bloomers than the taller varieties. Splendid mixed. Pkt. 10c.



Blue Perfection Ageratum. Floss Flower or Ageratum - 8c

CAPELLA—Large round clusters of lovely rosy-salmon or pinkish buff. Packet 8c.

BLUE PERFECTION—Color amethyst-blue. Packet 8c.

MIXED—White, light-blue and pink. Packet 8c.

Agrostemma 8c

An attractive free-flowering perennial producing glowing crimson flowers; silvery white foliage. Pkt. 8c.

Giant Snapdragons. Rose Pearl, Pkt. 10c. Flame, Pkt. 30c. (The two varieties 35c).

Balloon Vine 5c

(Love in a Puff)—Rapid growing annual climber. Pkt. 5c.

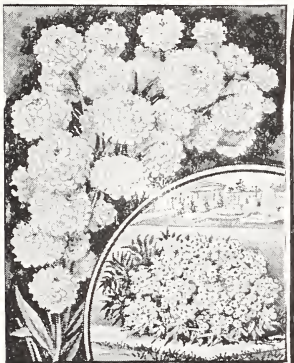

Wonderful Hardy White Achillea.

ACHILLEA 12c

The Pearl Hardy. Plant in sunny location. Grows 24 inches. Blooms in July and August. Flowers pure white. Pkt. 12c.



Long Spurred Aquilegia, Pkt. 10c.

Balsam Apple 10c

A quick growing climber with ornamental foliage and curious yellow fruits which when open are brilliant scarlet. Packet 10c.



Single Everblooming Begonia. BEGONIA - - 20c

Makes a splendid flower bed in partly shaded place. Pkt. 20c.



Anemone, a Choice Perennial.

COLUMBINE or AQUILEGIA

Single Varieties—Finest mixed. Pkt. 10c.
Double Varieties—Finest mixed. Pkt. 10c.
New Hybrids—Long spurred; remarkably handsome. 15c pkt.

Sweet Alyssum Little Gem, or Carpet of Snow-

The best of all varieties. Pkt. 6c.

One of the choicest flowers of the garden. Brilliant in color. Profuse in bloom. Unequaled as a pot or bedding plant, especially for shady location. 35c per packet.



(Double English Daisy.) Double English Daisy (BELLIS PERENNIS) SNOW-BALL — Blooms extra large, pure white on long erect stems. MIXED, ALL COLORS—Pkt. 10c.



Rapid Climbing Cucumber Vine, Wild Cucumber

Rapid-growing climber. White, sweet-scented flowers. Pkt. 8c.

ANEMONE

(WINDFLOWER)—Pleasing perennial, large flowers. August until frost. Mixed colors. 10c.

ST. BRIGID—Comprised double and semi-double, in all colors. Pkt. 10c.



Amaranthus, Tri-color, Pkt. 5c. AMARANTHUS - 5c

SALICIFOLIUS—Stem and narrow leaves deep purple. Branches drooping. Pkt. 5c.

TRICOLOR (Joseph's Coat)—Tall erect stock, brilliant. Pkt. 5c.

BALSAMS OR LADY SLIPPERS - - 10c

ROSE FLOWERED—Much like Roses. Choicest colors. Pkt. 10c.

PRIZE DOUBLE—Extra large size. Colors mixed. Pkt. 10c.

CARNATION STRIPED—Good double flowers. Pkt. 10c.

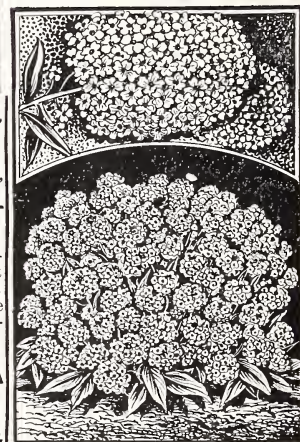

Alyssum or Carpet of Snow.

Tuberous Rooted Begonias



Crested Cockscomb.

COCKSCOMB 10c

GLASGOW PRIZE—Immense crimson combs. Pkt. 10c.

CRESTED—Yellow rose crimson scarlet and purple. Pkt. 10c.

Canterbury Bells

Large Flowering Campanula
Peach Bells Large, bell-shaped flowers blue and white, blooms all summer. Mixed. Pkt. 12c.

Medium Canterbury Bells Flowers of blue, white, and rose. Mixed. Pkt. 12c.

Cup and Saucer Canterbury Bells
A beautiful form. Blue, rose and white, in cup and saucer shape. Mixed. Pkt. 15c.



Castor Oil Beans. Pkt. 10c.

Castor Oil Beans 10c

(Ricinus) — Easily grown, one of the most tropical looking and handsome annuals known. Will grow to at least 12 ft. before frost. Mixed. Pkt. 10c.

SPECIAL—3 pkts. of Campanula—1 each of the 3 varieties above—29c.

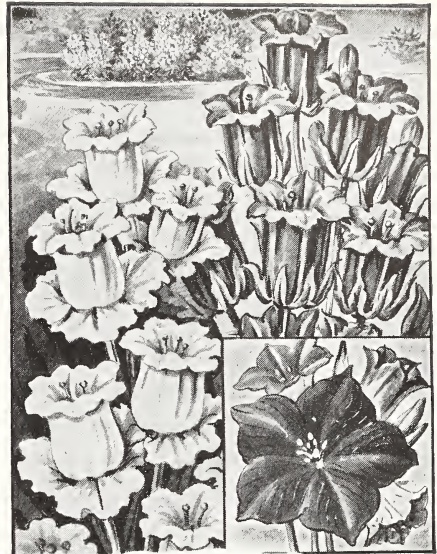

Canterbury Bells—(Left) Cup and Saucer, (Upper right) Medium, (Lower right) Peach Bells.

Job's Tears 8c

(Coix.)—A curious grass-like plant resembling miniature corn. Broad green leaves, hard shining pearly seeds. Pkt. 8c.

Snow in Summer 12c

(Cerastium.) — Pretty dwarf white leaved edging plant. Small white flowers.

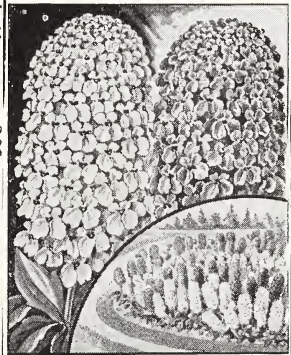

Candytuft, Empress and Rose-Pink.

Giant Flowering Candytuft 5c

Rose-Pink Beautiful clear bright pink. Flower heads very large. Pkt. 5c.

Empress Large trusses of pure white flowers. Fine for cemetery. Pkt. 5c.

Mixed All colors in Candytuft. Pkt. 5c.

Clarkia Elegans

Pretty and easily grown annual; does well either in sun or shade. 10c per pkt.

Scarlet Queen Very double flowers an inch and one-half in diameter. Pkt. 10c.

Clarkia Mixed Colors. Pkt. 10c.

Canary Bird Vine 8c

Rapid annual climber, the little canary colored blossoms bearing a fancied resemblance to a bird. Pkt. 8c.



Gorgeous Cannas

ALL COLORS (MIXED)—Large flowering, unquestionably the finest of bedding plants for the American climate. Pkt. 12c.



Cobaea Scandens

PURPLE CLIMBING—Rapid growing climber with handsome foliage and large, bell-shaped flowers. Pkt. 10c.



Canary Bird Vine. Pkt. 8c.

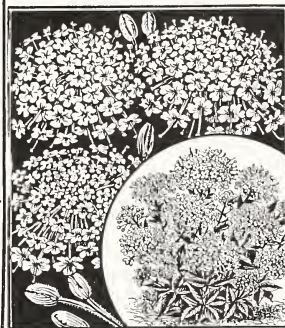

Blue Lace Flower.

Blue Lace Flower 10c

(Dianthus) Interesting annual blooms most profusely from July till November. Exquisite lavender blossoms are excellent for cutting. Pkt. 10c.

Cineraria 25c

An excellent pot plant for the winter months. Flowers in large clusters of richest shades.

Fine mixed, all colors—25c.



Giant Flowering Cineraria.



Single Calliopsis.

Calliopsis - 6c

One of the most popular annuals grown.

SINGLE GRANDIFLORA MIXED—New large single, rich red yellow tiger spotted with red. Packet 6c.

DOUBLE MIXED—All colors; red, brown, yellow. Pkt. 6c.

Chrysanthemum

DOUBLE MIXED—Packet. 12c. **SINGLE HARDY MIXED**—All colors. Pkt. 10c.

Chrysanthemum Bridal Robe 12c

Double annual, pure white flowers. Pkt. 12c.

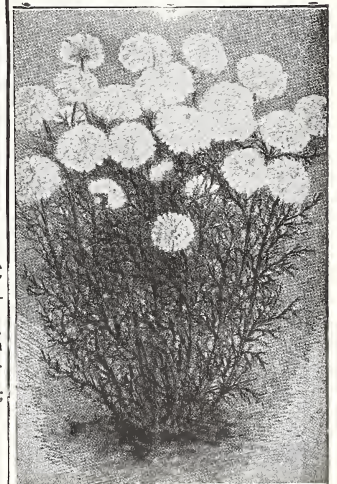

Chrysanthemum, Bridal Robe.



Giant American Carnations, 15c.

GARDEN CUT FLOWER CARNATIONS

A prized hardy garden flower. Free flowering, easily grown. Valuable and beautiful. A general favorite. Plants raised from seed will bloom profusely.

Giant Red - 10c

A fine, rich red, very double and very fragrant. 10c pkt.

Snowflake - 10c

Double fringed, pure white. 10c pkt.

Giant Mixed 10c

Immense double flowers, all colors, white, pink, yellow and crimson. Per pkt. 10c.

Giant Yellow 10c

Fine clear shades of yellow, very double. Per pkt. 10c.

Giant American 15c

Colors brilliant and in great variety. 15c pkt.

Fancy Everblooming

Immense double flowers, some fringed, some smooth edged, of wonderful sweetness and of rich, delicate and beautiful colors. Pkt. 20c.

Trailing Thunbergia - 10c

A beautiful trailing plant, for vases, window boxes or hanging baskets. Large attractive flowers, ranging from orange, yellow, buff, to pure white, having black centers or eyes, which are very effective. Mixed colors, 10c pkt.

Special Offer

3 pkts. of carnation, 1 each of the three varieties, red, yellow and white, 2c.



Delphinium Gold Medal Hybrids, Pkt. 20c.



Double or Crested Cosmos, NEW DOUBLE COSMOS

(Double or Crested) Flowers in June, and continues until frost. The doubling, is very effective. 20c

- DBL. PINK—A soft shade.
- DBL. CRIMSON—Very dark.
- DBL. WHITE—Snowy white.
- DBL. MIXED—All colors.

Lychnis 10c

(Allionii.) This is a biennial but best treated as an annual, bearing spikes of brilliant orange, wall-flower-like flowers. Pkt. 10c.

HIBISCUS 10c

NEW GIANT MIXED—These are showy hardy plants, forming bushes about 3 feet high, bearing immense bowl-like flowers. Colors comprising rich dark red, soft mallow-pink, and pure white. 10c pkt.



Single White and Crimson Cosmos, Pkt. 10c.

SINGLE COSMOS 10c

Beautiful. Flowers showy, fine for cutting. Grow from 4 to 7 feet high, often producing flowers 5 inches across. It is best to start seed early.

EARLY PINK—Up to six inches in diameter; glistening light pink. 10c pkt.

EARLY WHITE—In purest snow-white. 10c pkt.

EARLY CRIMSON—A choice variety. 10c pkt.

SINGLE EARLY MIXED—In all shades of pink, crimson and white. 10c pkt.

DWARF MIXED—All colors. Pkt. 10c.



Large Flowering Gladiolus.

Gladiolus 15c

All Flowers First Year from Seed.

Colors range in colors from creamy-white, lemon, clear-yellow, soft salmon-pink, to bright red and deepest crimson, while there are also lovely light lavender and sky-blue shades. Mixed. Pkt. 15c.



Centaurea Imperialis, Pkt. 12.

Royal Sweet Sultan 12c

(Centaurea Imperialis) — These handsome fringed flowers range in color from white to pink, rose, lavender, blue and purple. Finest mixed, pkt. 12c.

Chinese Woolflower (Celosia Childsi) 10c

Wool-like flowers with glowing colors make it the showiest and novel garden flower. Color deep crimson-scarlet. Pkt. 10c.

New King Calendulas (Shakespeare's Marigold.) 10c

Favorite Double giant flowers of lemon-yellow, beautiful striped white. Pkt. 10c.

Orange King (New) Mammoth flowers of rich orange-yellow; very fine. Pkt. 10c.

Pure Gold Large flowers of a pure golden yellow. Pkt. 10c.



Improved Chinese Woolflower, Pkt. 10c.



Orange King Calendulas or (Shakespeare's Marigold), Pkt. 10c.



Dolichos (Hyacinth Bean), Pkt. 8c.

African Orange Daisy 8c

(*Dimorphotheca Aurantiaca*)—A rare and extremely showy annual Daisy from South Africa. The bushy plants grow 12 to 15 inches high. Per packet, 8c.

African Daisies, Mixed—These new Hybrids vary from purest white, embracing all the shades of lemon-yellow, soft salmon, reddish-yellow, salmon-rose, deep orange-salmon. Packet, 8 cents.

Torenia Very fine. Splendid plant for vases, hanging baskets, borders, etc., covered the entire season with a mass of blooms. Sky-blue, with three spots of dark blue, bright yellow center. Pkt. 10c.

Ornamental Grasses Ornamental Grasses serve the double purpose of rendering the mixed flower bed or border attractive during the summer and also provide winter indoor decoration through the use of the spikes or panicles in a dried state. Excellent along streams or bordering pools. Mixed varieties, pkt. 10c.

Pennisetum Ruppelianum Long feathery, purplish plumes. Extremely graceful; excellent for beds. Pkt. 10c.

Rapid Climbing Cypress Vine 8c

Slender climber finely cut leaves and an abundance of star-shaped flowers in brilliant colors. Colors, white, scarlet, and mixed. Any color. 8c pkt.



Dimorphotheca—African Daisy, Pkt. 8c.

Dolichos-Hyacinth Bean 8c

Rapid-growing climber, flowering freely, followed by ornamental seed pods. Sow in April or May.

DAYLIGHT Pure white flowers, white seed pods. 8c per packet.

DARKNESS The flowers are lavender - purple, dark seed pods. 8c packet.

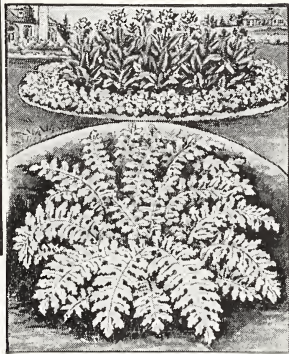

Silver Leaved Dusty Miller, Pkt. 10c.

Dusty Miller

(Silver-Leaved Centaurea.) A well known plant having a silver-gray foliage beautifully cut. Compact and bushy. 10c packet.

Euphorbia Variegata

(Snow on the Mountain.) Attractive foliage veined and margined with white. 10c per pkt.



Chinese Lantern Plant, Pkt. 10c.

Chinese Lantern Plant 10c

(*Physalis*.) Francheti. An ornamental plant, forming dense bushes about 2 feet high, producing freely its bright orange-scarlet lantern-like fruits; highly interesting. Per packet, 10c.

Fern Seed 20c

Mix seed with a small quantity of dry soil which has been powdered to a dust. Sow in spring in a shallow box, keep moist and cover with a pane of glass.

MIXED VARIETIES—20c per packet.



Ideal Decorative Ferns

Cyclamen 20c

A very beautiful pot plant. Sow the seed in late winter or early spring in pots, then transplant, when large enough to handle. Flowers white, pink, rose, crimson and purple.

FINEST MIXED—All colors. Packet, 20 cents.



Richly Colored Coleus, Pkt. 18c.

Painted Leaved Coleus 18c

FINE MIXED—This mixture will produce a fine variety of rich colorings. 18c per pkt.

McGREGOR'S SUPERFINE MIXTURE—A mixture of the finest sorts grown, of large-leaved varieties, in what is known as Sunset strain of richest color. 20c per packet.



Wonderful Flowering Cactus, 25c.

Cactus Seed 25c

The Cactus is a most odd and interesting plant. Few others can show such a great variety of strange forms and manner of growth. Many of the flowers are wonderful for their great size, delicate coloring and fragrance. Price, Cactus Seed Mixed, pkt., 25c; 2 for 40c.

Gaillardia 8c

(Blanket Flower.) **GAILLARDIA PICTA LORENZIANA**—Double flower heads round beautifully formed of small florets; maroon, yellow and crimson combination. 8c per packet.

GRANDIFLORA SPLENDENS—A mixture of the finest single variety grown. 8c per packet.



Snowy White Feverfew, Pkt. 10c.

Feverfew 10c

(*Matricaria*.) **GRANDIFLORA WHITE**—This variety bears quite large flowers. 10c per packet.



Cyclamen Grown From Seed.



Gaillardia (Blanket Flower) 8c.

Giant Flowering Dahlias



Dahlias, Single and Double, (One-third size)

Double Peony Dahlias A beautiful flower with twisted petals; all colors. Pkt. 20c.
Double Cactus Dahlias The flowers are very full, perfectly double. Full assortment of colors. Pkt. 15c.

Double Decorative Dahlias Remarkably large double flowers borne on rigid stem and bearing in all colors known in Dahlias. Pkt. 15c.

Double Show Dahlias Dahlias of our Grandmother's time, flower ball shaped, full double. Brilliant colors. Pkt. 20c.

Double Peter Pan Twelve inches high, Anemone shaped flowers with rich and varied combinations of color. Pkt. 20c.

Single Premium Mixture We offer a mixture of the best single Dahlias, made up of Collarette, Century, Cactus, etc., Pkt. 15c.

Double Annual Pinks

Double Snowball Large, pure white flowers, deeply fringed. 12c pkt.

Imperial Pinks Very double flowers; a good range of colors. 15c pkt.

Royal Pinks A single-flowering Japan pink, colors white to dark red. 10c pkt.

New Princess Mottled and striped in greatest diversity of colors. 10c pkt.

DOUBLE FRINGED PINKS "EXCELSIS"

Deeply fringed; colors pure white, pink and all shades of red. Pkt. 15c.

Excelsior Mixture D'ANTHUS

All varieties of Single, Double, Hardy and Annual Dianthus. 20c pkt.

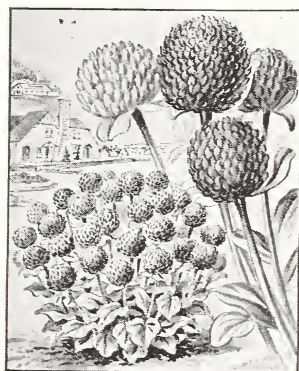

Bachelor's Button, 5c

GLOBE AMARANTH (Everlasting) — Flowers are perfect globe-shaped, very double, and come in white, pink, purple and striped; very good bloomers. 5c pkt.

Hardy Sweet Clove Pinks 15c

(DIANTHUS PLUMARIUS)

DOUBLE MIXTURE—Double and semi-double varieties, fringed Carnation-shaped flowers in many shades from white to the deepest crimson. 15c pkt.
SINGLE MIXED — Flowers are beautiful in color, having strikingly marked eyes in the center and fringed petals. 10c pkt.



Clove Pinks (Dianthus) Double.



Eschscholtzia 5c

(CALIFORNIA POPPY) Golden West—Bright yellow, blotch of deep orange. Pkt. 5c.

NEW MIXED—Crimson, salmon, orange, pink, white, coral, etc. Pkt. 5c.

Forget-Me-Nots

PINK GEM—Lovely shade of pink. 10c pkt.

WHITE GEM—Fine pure white. 10c pkt.

BLUE GEM — Beautiful light blue. 10c pkt.

MIXED VARIETIES—10c pkt.



Attractive Rudbeckia, Pkt. 10c.

Rudbeckia 10c

(Giant Purple Coneflower)—A most interesting hardy plant, producing large, showy, reddish-purple flowers. 10c pkt.

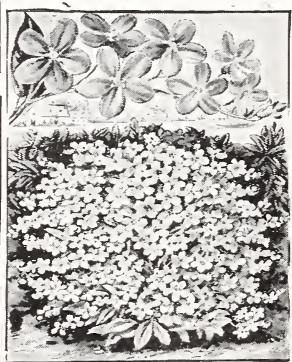

Burbank's Shasta Daisy, Pkt. 10c.

SHASTA DAISY

(Burbank's)—Strong as a common field Daisy; 10c flowers are pure white when fully expanded, being fully four inches across. 10c per packet.

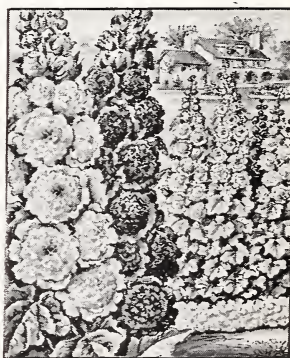

Dbl. Large Hollyhocks Exquisite, Pkt 20c.

Double Hardy Hollyhocks - - 10c

Exquisite Curled and fringed and resembling a double petunia. 20c pkt.
Double Yellow Rich golden yellow. 10c pkt.

Double Mixed The finest strain in existence. Pkt. 10c.
Double White Pure white, double flowers. 10c pkt.

Double Scarle Vivid scarlet. 10c pkt.

Giant Allegheny Mixed Finest clear pink, flowers very double. 10c pkt.

Double Yellow Rich golden yellow. 10c pkt.

Double White Pure white, double flowers. 10c pkt.

Newport Pink Finest clear pink, flowers very double. 10c pkt.

Ornamental Strawflower 10c



Ornamental Gourds.

(*Helichrysum*)—Showy, easily grown annuals for the border; fine as dried flowers for winter bouquets. Any variety, 10c pkt.

SNOWBALL—Glistening silver-white.

SALMON ROSE—Beautiful shades of pink, ranging from salmon to bright rose.

ROSE QUEEN—Clear soft pink. First-class.

MIXED VARIETIES—10c pkt.

SULPHUR—Clear, lovely yellow.

FIREBALL—New, brilliant shades of red, orange, scarlet, bright mahogany.

VIOLET QUEEN—Rich violet color. Free blooming. Large size.

CHINESE KUDZU VINE 10c

The Chinese Kudzu will flourish where nothing else grows and lasts for many years. The large, bold leaves of the brightest green afford a dense shade. Invaluable for rapidly covering arbors, fences, porches, dead or old trees, rockeries, etc. The Kudzu vine is a native of China. The vine is hardy, and grows fifty feet if permitted, but may be kept down but cutting back. Pkt. 10c.

ORNAMENTAL Gourds - 7c

NEST EGG—Oval, white fruit, like an egg. 7c pkt.

DIPPER GOURD—7c pkt.

SMALL VARIETIES MIXED—Apple, lemon, pear-shaped, etc. 7c pkt.

LARGE VARIETIES, MIXED—7c pkt.

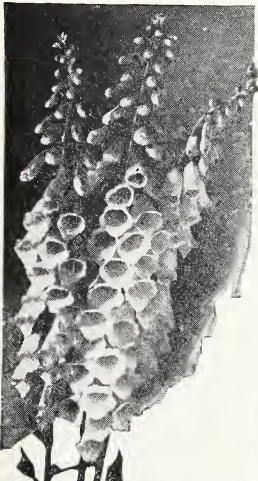

Foxglove or Digitalis, Pkt. 10c.

Foxglove 10c

(*Digitalis*)—Plants grow from three to five feet high, and are fine for planting among hardy shrubs.

GLOXINIA FLORA MIXED—This is the finest strain, rich in color and splendidly spotted. Pkt. 10c.

MONSTROSA MIXED—Long spike, surmounted by one large flower. All colors. 15c pkt.



Richly Colored Monkey Flower, Pkt. 10c.

Monkey Flower Mimulus

Color and markings of the large *Gloxinia*-shaped flowers are rich in the extreme, ranging through crimson, maroon, yellow, white and pink, beautifully spotted and blotched. Fine mixed. 10c pkt.



Giant Flowering Gloxinia, Pkt. 20c.

Gloxinias 20c

McGREGOR'S SUPERB MIXTURE—Large flowers of deep-bell-shape; the colors are crimson, rose, salmon, peach-pink, ruby-red, violet, curiously spotted and veined. Pkt. 20c.

Roundheads 10c

Cephalaria Alpina. A hardy perennial which when fully established attains a height of 6 feet, bearing in June and July delicate sulphur-yellow blooms, not unlike the flowers of *Scabiosa*. Pkt. 10c.

Poppy Mallow 10c

(*Callirhoe involucrata*)—A showy, trailing hardy perennial, bearing continuously from early summer until fall, large, crimson saucer-shaped flower. 10c pkt.

Geranium 10c

Zonal Mixed—Leaves are marked with rich dark rings; flowers scarlet; but may come any shade. 10c Pkt.

Apple Scented—This class is fine for pot plants. 20c pkt.

Rainbow Corn 10c

(*Zea Japonica Variegata*)—It grows about 5 feet high, quite bushy, the wonderfully variegated leaves being striped with bright green, silvery white, rosy purple and sulphur-yellow. Pkt. 10c.



Ornamental Strawflower, Rose Queen, Pkt. 10c.

Tassel Flower

OR FLORA'S PAINT BRUSH 10c

(*Cacalia*)—A neat annual of easy culture, with tassel shaped flower, blooms from June to September. Golden yellow and scarlet mixed; 1½ feet. Pkt. 10c.



Rapid Growing Maurandia Vine, Pkt. 10c.

Maurandia Vine

Barclayana—Leaves small and close together; purple, white and rose blossoms. Pkt. 10c.



Zonal Geranium, Pkt. 10c.

Baby's Breath 10c

(*Gypsophila Paniculata*)—The flowers are small, star-like and borne in feathery sprays, which are highly esteemed for cut flowers. Pkt. 10c.

Sweet Rocket 10c

(*Hesperis*)—Old-fashioned garden plant; bears spikes of snowy-white, lilac and purple fragrant flowers. Mixed colors. 8c pkt.

Fuchsia 20c

Fuchsias which are so much prized for house plants, can be easily raised from seeds. Extra fine mixed. Pkt. 20c.



Large Flowering Double Fuchsia, Pkt. 20c.



Richly Colored Japanese Morning Glories, Pkt. 10c.

Rapid Growing MOON FLOWERS 10c

True White Immense pure white, sweetly-scented flowers borne in clusters. Pkt. 10c.

Scarlet Star Beautiful climber, bearing small, star-shaped, clear scarlet flowers in clusters. 10c pkt.

Heavenly Blue Flowers in large clusters, and produced in such abundance as to nearly hide the foliage. A rich, most magnificent blue. Pkt. 10c.

Sky Blue An exquisite sky-blue, with a star of rose color. Vines grow fifteen feet in one season. Pkt. 10c.

Cardinal Climber A beautiful annual, liberally covered with a blaze of fiery cardinal-red flowers from mid-July till frost. Pkt. 10c.

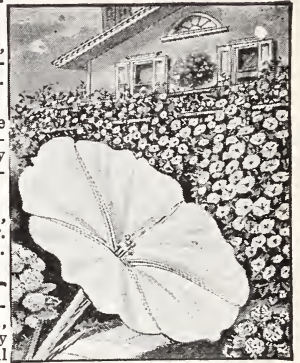

Giant White Moonflower, Pkt. 10c.

Grevillea (Silk Oak)

ROBUSTA—A decorative plant with fern-like foliage; excellent for table decoration, easily raised from seed. 10c pkt.

Calceolaria - 20c

An ornamental plant producing a mass of beautiful pocket-like blotched flowers. Mixed Varieties, 20c pkt.



Dwarf Flowering Lobelia Compacta, Pkt. 10c.

Lobelia 10c

LOBELIA COMPACTA—Fine mixed; all colors; bush form, for border. Pkt. 10c.

LOBELIA GRACILLUS—Fine mixed; all colors; fine vine for hanging baskets or vases. Pkt. 10c.



Sweet Scented Mignonette, Pkt. 10c.

Giant Morning Glories 10c

Imperial Japanese

Flowers range from snowy-white to black-purple, being spotted, marbled, striped, flaked, splashed, etc. Pkt. 10c.

Rochester Flowers four inches across, of a deep violet-blue in the throat, blending to light blue with a white band at the edge. 10c pkt.

White Tasse This might be called an "All Day Glory," as it remains open during the entire day. It is white, very double and fringed with delicate purple marks in the center of the flower. 10c pkt.



Nicotiana (Flowering Tobacco), Pkt. 10c.

Nicotiana 10c

AFFINIS SYLVESTRIS—Plants quite compact, pyramidal in form and bloom profusely. Deep green foliage; pure white, fragrant, drooping flowers. 10c pkt.

Summer Cypress or Burning Bush 10c

(Kochia, or Mexican Burning Bush)—Popular for hedges, borders to beds, etc. In the fall the whole bush turns a brilliant crimson, and is covered with tiny crimson star flowers. 10c pkt.

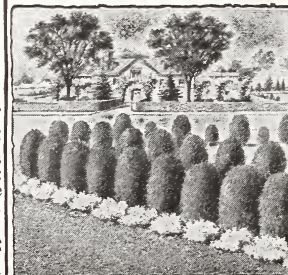

Kochia or Mexican Burning Bush, Pkt. 10c.



Tritoma or Torch Lily, Pkt. 10c.

Tritoma - - 15c

(Torch Lily) — Has gorgeous spikes of bloom easily grown; should be largely planted. Fine in late summer and fall. 15c pkt.

Sweet Lavender 10c

(Lavendula, Vera)—An annual bearing, a very fragrant flower. Seed is slow to germinate. 10c pkt.

Giant Flowered Mignonette

Red Goliath Giant trusses of flowers, surpassing all others in brilliancy of color, which is decidedly red in effect; fragrance deliciously rich. 10c pkt.

White Pearl Strong, robust growth, producing large, conical heads of pure white flowers. 10c pkt.

Golden Queen A well known favorite, with rich green foliage bearing massive spikes of golden yellow blossoms, surpassing all others in brilliancy of color. 10c pkt.



Large Flowering Lantanas.

Lantana 10c

All Colors (Hybrid Mixed) — Tall-growing varieties in all the shades — yellow, orange, mandarin, scarlet and rose. Pkt. 10c.

Hardy Platycodon

(Chinese Bell Flower.) Beautiful, hardy plants. The flowers are very large, bell-shaped, rich, brilliant blue and clear white, veined dark blue. 10c pkt.



Hardy Blue Platycodon, Pkt. 10c.

Giant Flowered Tall Nasturtiums



Salpiglossis (Painted Tongue), Pkt. 10c.

Salpiglossis 10c

Velvet Flower Very showy bedding or border plants; erect, large funnel shaped flowers. The colors are beautifully marbled and penciled, purple, scarlet, crimson, yellow, buff, blue and almost black.

GRANDIFLORA MIXED—10c pkt.

Godetia 10c

Free-flowering annuals for edging and solid beds. Fine for shady places. Mixed, 10c pkt. **GRIMSON GLOW**—Bloom-crimson, very brilliant. 10c pkt.



Godetia Crimson Glow, Pkt. 10c.

Heliotrope 15c

LEMOINE'S GIANT HYBRIDS—Flowers vanilla-scented; very free blooming; the colors range from white through violet and blue. Pkt. 15c.



Lemoine's Giant Heliotrope, Pkt. 15c.

BUTTERFLY—Light lemon-yellow, marked terra cotta red and scarlet. Pkt. 10c.
PEARL—Creamy white. Pkt. 10c.
SUNLIGHT—Clear yellow. Solid color with no markings. 10c pkt.
MIDNIGHT—Deep, velvety-red, brown and brownish crimson. 10c pkt.

New Giant Flowered Mixed Tall

This mixture contains all the named giant flowered Nasturtiums. Pkt. 12c; 30c per oz.

Dwarf Nasturtiums 10c

These are dwarf, compact, rounded growth. Fine for borders.

FELTHAM BEAUTY—Rich brilliant scarlet. Pkt. 10c.
KING GOLDEN—Rich golden yellow dark foliage. Pkt. 10c.



Lavatera Rosea, Shrimp-pink flowers. Pkt. 10c.

LAVATERA (Annual Mellow) 10c

GRANDIFLORA ROSEA—Grows about two feet high and covered during entire summer with large, cup-shaped shrimp-pink flowers. Sow in May. Pkt. 10c.

Passion Flower 15c

A very beautiful flowering vine, easily raised from seed. Flowers are most intricate in form. Pkt. 15c.



Periwinkle Rosea Vinca, Pkt. 10c.

Periwinkle-Vinca 10c

ROSEA Pink with velvety crimson eye. Pkt. 10c.

ALBA Pure white; fine for cemeteries; never out of bloom from early summer till late frost. Pkt. 10c.

FINE MIXED—10c pkt.

KING CARMINE—Rich velvety carmine, dark foliage. Pkt. 10c.

PRINCE HENRY—Pale yellow, crimson blotches. Pkt. 10c.

CRYSTAL PALACE GEM—Yellow, maroon blotches. Pkt. 10c.

KING RUBY—Deep rose, dark foliage. Pkt. 10c.

MCGREGOR'S EXTRA CHOICE MIXED—This mixture is composed of the finest large flowering named sorts. Pkt. 15c; per oz. 35c.

NEW DWARF IVY LEAVED MIXED—Deep green leaves of the distinct ivy-shaped form; resembling English Ivy. 10c pkt.; 25 cents per oz.

DWARF MIXED BRILLIANT BEAUTIES—The leaves range from pale green to a rich, purple tint. 12c pkt.; 35c per oz.

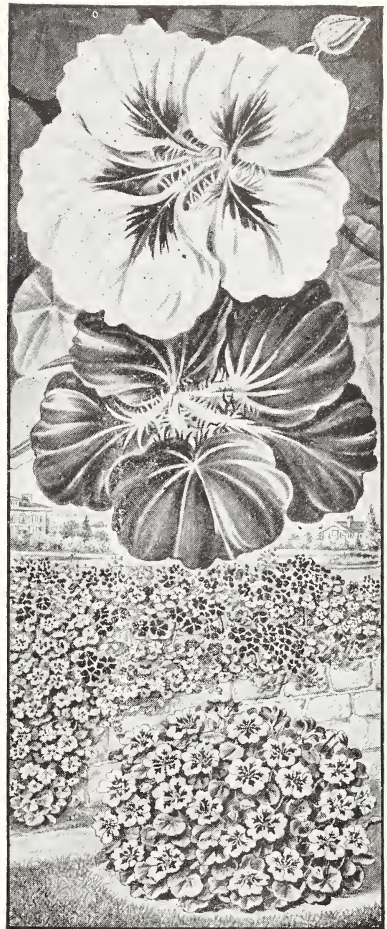

Nasturtiums. (Top) Butterfly, (Upper center) King Carmine, (Lower center) New Giant-Flowered Mixed Tall, (Bottom) Crystal Palace Gem.

Novelty Annual Larkspur "Exquisite" 15c

DOUBLE STOCK-FLOWERED TYPE—A soft, yet bright rose color. Pkt. 15c.

African

Marigolds - 10c

GIANT AFRICAN MIXED—All colors. 10c pkt.

GIANT ORANGE PRINCE—Double flowers, rich orange color; very fine. Pkt. 10c.

GIANT LEMON QUEEN—Large, very double flowers of light lemon-yellow; a new and very fine variety. Pkt. 10c.

FRENCH MARIGOLDS DWARF FRENCH MIXED—10c pkt.

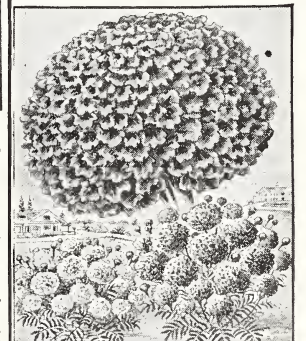

Giant Orange Marigold, Pkt. 10c.



Bright Rose Larkspur, Exquisite, Pkt. 15c.

Annual Larkspur 10c

DOUBLE TALL STOCK FLOWERED MIXED—Spike of double flowers 18 inches long. All of the brightest and best colors mixed. Pkt. 10c.

NEW DOUBLE ROSY SCARLET—Pkt. 10c.

NEW DOUBLE ROYAL PURPLE—Pkt. 10c.

NEW DOUBLE GIANT WHITE—Pkt. 10c.

Giant Flowering Pansies



Giant Ruffled Masterpiece Pansies.

MAMMOTH PANSIES—Any variety, 20c pkt.
ADONIS—Clear sky-blue. Lower petals blotched.
CARDINAL—Bright red. Flowers richest red.
MME. PERRET—Extra large flowers. Color, red, pink and wine shades.
GOLDEN GEM—Golden-yellow with velvety-black eye.
SNOW QUEEN—Snowy-white.
GIANT RUFFLED MASTERPIECE—Ruffled—Petals crimped and curled. Flowers appearing double. Colors are odd and striking. 20c pkt.
GIANT BLOTCHED MIXTURE—A grand mixture of the finest blotched varieties, splendid in every way, being large in size and rich in coloring. Pkt. 20c.
ENGLISH PRIZE—Flowers and brilliancy of coloring cannot be described. 20c pkt.
PARISIAN STAINED—Blotched and banded. Strikingly contrasted. 20c pkt.

Orchid Flowering Pansies

Rare and exquisitely dainty shades of chamois, terra cotta, pink, lilac, rose and orange, named orchid flowered, because of the delicate shades. Mixed varieties, 20c pkt.

BRIDESMAID PANSY—The flowers of this variety are very large. Its ground color is a glistening white with a delicate pink edge. 20c.
McGREGOR'S EXTRA CHOICE MIXED—Our own mixture of the best named varieties, and in it you will find every color, inflowered of mammoth size and most prolific in bloom. Pkt. 25c.



Love-in-a-Mist

(Nigella.) Compact free-flowering plant, with finely cut foliage. Large variety of colors. Fine mixed. Pkt. 10c.



PORTULACA

SINGLE MIXED—All colors. 8c per pkt.
DOUBLE MIXED—Flowers double, of brilliant scarlet, crimson, white, pink, rose, yellow and orange. Pkt. 10c.



Double Flowering Portulaca, Pkt. 10c.

Single Bedding Petunias

BLOTCHED AND STRIPED—A crimson and white flower beautifully blotched, and marked. Large. Pkt. 8c.
VENOSA, or VEINED VARIETIES—Delicate pink and white veined from the throat edge of petals and wavy lines of dark crimson. Pkt. 8c.
PETUNIA, HOWARD'S NEW STAR—Flowers show a large, distinct five-pointed white star on a crimson or purplish-crimson ground. Pkt. 12c.
PETUNIA, ROSY MORN—Throat silvery white, edge flushed with soft rose-pink. Pkt. 12c.

Giant Fringed Petunias

GIANT FRINGED TITANIA—Rich dark velvety purple with white edge. Pkt. 20c.
CALIFORNIA GIANT—Flowers embrace every conceivable shade. Pkt. 20c.
GIANT FRINGED MIXED—Flowers very large. Pkt. 20c.



Rich Lavender Blue Gilia.

GILIA 10c

A graceful annual, bearing flowers of a rich lavender blue, which last well when cut, and retaining its lovely color when dried. Pkt. 10c.



Double Fringed Petunias, Pkt. 25c.

Double Petunia - - 25c

Seed saved from the finest double flowers. Produces a high percentage of double flowers. Pkt. 25c.

Dbl. Oriental Daisy (Pyrethrum), Pkt. 20c.

Oriental, Daisy

(SINGLE MIXED)—Color ranging from purest white through flesh and rose to blood red. Petals are twisted. Pkt. 20c.
(FINEST DOUBLE)—All shades of pink and red, also purest white. Pkt. 20c.



Hardy Tufted Pansy (Viola),

Hardy Tufted Pansy 15c

The tufted pansy is very free-flowering and unsurpassed for bedding purposes. Pkt. 15c.



BUTTERFLY FLOWER - 10c

(SCHIZANTHUS)—Dainty flowers imaginable, especially adapted to bordering beds of taller flowers and those of a heavier growth. Seeds germinate quickly. The plant is completely covered with blooms of the most delicate shades of pink, lavender, amber and white. Mixed varieties. Pkt. 10c.

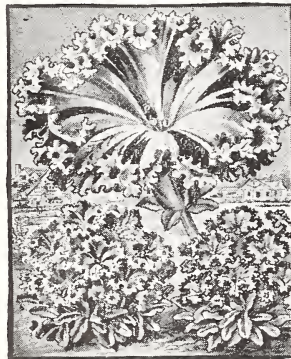

Single Calif. Giant Petunia, Pkt. 20c.

Flaming Yellow Tulip Poppy 10c

(*Hunnemannia*.) Best of the poppy family for cutting, remaining in good condition for several days. Seed sown early in May will, by the middle of July, produce plants covered with their large buttercup-yellow poppy-like blossoms, and never out of flower until hard frost. Pkt. 10c.



Mammoth Hardy Oriental Poppies

Oriflame Gorgeous orange scarlet. Very large. Pkt. 15c.

ORIENTAL HYBRIDS Produce attractive shades, rose, crimson, cherry and salmon. Pkt. 15c.



Mammoth Oriental Poppy, Pkt. 15c.

ORIENTAL Of strong growth, bearing enormous glowing scarlet, upright flowers on stems over four feet high. Flowers measure six or more inches across. Pkt. 15c.

Violets 18c
ODORATA ALBA—White; very compact; free flowering. Pkt. 15c.
PRINCESS OF WALES—Blue, free flowering. Very showy. Fine for bedding. Pkt. 18c.



Violet Princess of Wales, blue, Pkt. 18c.

Japanese Variegated Hops 8c

Strong growing climber; very showy on verandas. Leaves variegated green and white, strongly marked. Pkt. 8c.

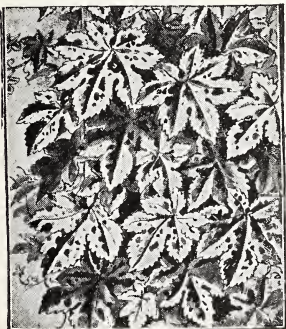

Japanese Variegated Hop, Pkt. 8c.

Princess Victoria 15c Beautiful soft lilac-rose color. Pkt. 15c.

ICELAND POPPIES Hardy; fern-like foliage formed in tufts, from which issue slender stalks, surmounted by yellow, white or orange-scarlet flowers. Pkt. 8c.

Fancy Fringed Chinese Primroses
OBCONICA GRANDIFLORA FRINGED PRIMROSE—Pure white, shading to lilac, pink and lavender. Pkt. 15c.
LARGE-FLOWERING CHINESE PRIMROSES—Flowers in white, pink, crimson or lavender. Pkt. 15c.

Hardy English Primrose
Colors from purest white, yellow and orange to the richest crimson. Pkt. 25c.



Fancy Fringed Chinese Primrose, Pkt. 25c.

FANCY FRINGED CHINESE—Varieties embrace more tints of blue, pink, red and white. Pkt. 25c.

Sea Holly 10c
(*Eryngium*.) Handsome ornamental hardy plants, growing 2 to 3 feet high, with finely cut, spiny foliage and beautiful thistle-like heads of amethystine-blue; fine for winter bouquets. Pkt. 10c.



Giant Spider Flower (Cleome), Pkt. 12c.

Giant Spider Flower
CLEOME GIGANTEA—Plants well branched and have large heads of bright rosy-crimson flowers. Very striking for large beds or the shrubbery border. Seed should be sown in the open ground as soon as the weather is warm and settled. Pkt. 12c.
GIGANTEA ALBA—Splendid pure white variety. Pkt. 12c.

Eupatorium Coelestinum (Thorough Wort.) One of the best blue perennials, 18 to 24 inches high, and bears from August till frost an abundance of deep lavender-blue flossy flowers. Pkt. 12c.

New Sweet Williams
DOUBLE CRIMSON—Large clusters of rich velvety crimson flowers. Pkt. 10c.
DOUBLE WHITE—Flowers of purest white. Pkt. 10c.

Sweet William
(*Dianthus Barbatus*)
SINGLE MIXED—All shades of single varieties. Pkt. 8c.
NEW EVERBLOOMING HYBRID SWEET WILLIAM—Intense, velvety crimson-scarlet. The flowers look like clusters of carnations. Pkt. 15c.

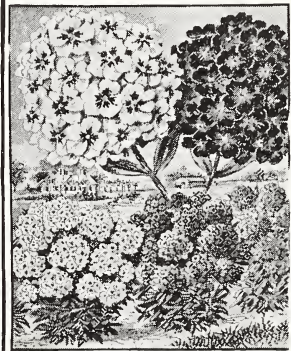

Hardy Phlox (Mixed Varieties), Pkt. 15c.

Highly Colored Annual Phlox

MCGREGOR'S NEWEST GRANDIFLORA MIXED PHLOX—A mixture of all shades in the largest-flowering varieties. Pkt. 12c.
DOUBLE PHLOX—A choice collection of mixed colors. Especially desirable for cut flowers. Pkt. 15c.
DWARF PHLOX—Fine for borders or for cemeteries. Mixed. Pkt. 10c.
STARRED AND FRINGED PHLOX—Flowers, star-like shape, white, margins border the edges. Pkt. 12c.

Hardy Perennial Phlox 15c

Fine for permanent border. Varieties, mixed, brilliant colors. Pkt. 15c.



Sweet William Crimson and White.
DOUBLE GRANDIFLORA MIXED—All shades of color from white to deepest crimson. Pkt. 10c.

FREE BLOOMING STOCKS 15c

LARGE FLW. DBL. TALL TEN-WEEKS' STOCKS, Mixed—Perpetual blooming class; sown in March or April, they begin flowering in June, continuing until frost. All bear double, fragrant flowers. Fine mixed. Pkt. 15c.
LARGE FLOWERED STOCKS, BRILLIANT—Rich, blood-red. Pkt. 15c.
LARGE-FLOWERING STOCKS, CELESTE—Beautiful light blue. Pkt. 15c.
LARGE-FLOWERING DOUBLE DWARF TEN-WEEKS' STOCKS, Mixed—This is a mixture of every shade known in Stocks. Pkt. 15c.



Dbl. Tall Growing Stocks, Pkt. 15c.

GIANT FLOWERING SWEET PEAS 10c

The Sweet Peas of today have undergone a most remarkable improvement in both form and size, as well as the number of flowers carried on a stem. Flowers beautifully waved and richly colored are invaluable for cutting.

10c pkt.; 40c per oz.; \$1.50 per 1/4 lb. of any varieties below.

LORD NELSON—Navy Blue.
LOVELY—Soft shell pink.
OTHELLO—Dark maroon.
HON. MRS. KENYON—Yellow.
FLORA NORTON—Lavender.

Famous Spencer Sweet Peas

The following varieties have been tried and proven of unfailing excellence. 15c per packet; 40c per ounce for any of the below eight varieties:

- COUNTESS SPENCER — Soft rose-pink; outer edges deeper pink.
- PRIMROSE SPENCER — Delicate soft yellow or primrose color.
- OTHELLO SPENCER — The popular shade of deep maroon.
- HELEN LEWIS — Rich orange with shadings of crimson.
- WHITE SPENCER — Purest

white. The largest and most beautiful.

- BEATRICE SPENCER — Pink and white, tinted buff.
- KING EDWARD SPENCER — Rich carmine-scarlet.
- ASTA OHN — Soft lovely lavender; charming.
- SPECIAL OFFER—One packet of each of the above eight standard Spencer Sweet Peas for \$1.00.

Giant Sweet Pea Mixtures

McGREGOR'S MIXTURE SWEET PEAS—A very good mixture of the leading and best varieties 8c pkt.; 25c per oz.

SPENCER'S MIXED SWEET PEAS—A mixture of the finest varieties of large-flowered Sweet Peas is unequalled. 10c pkt.; 40c per oz.

EXTRA EARLY FLOWERING MIXED SWEET PEAS—This mixture contains all varieties and colors of the extra early flowering type. 10c per pkt.; 40c per oz.; \$1.50 per 1/4 lb.

GRANDIFLORA MIXED SWEET PEAS—A mixture of the finest varieties of large-flowered Sweet Peas. 10c pkt.; 40c oz.



Pincushion Flower, Scabiosa.

Pincushion Flower 10c

A free-flowering, tall annual, round, full double flowers of a feathery appearance. Sow early in the spring where plants are to remain.

DOUBLE MIXED—Colors white, cherry, lilac, purple, yellow and rose. Pkt. 10c.



Richly Colored Dbl. Wallflower, Pkt. 10c.

WALLFLOWER 10c

The Wallflowers are very conspicuous in beds or borders. They are deliciously fragrant, and combine many shades of color.

SINGLE MIXED—Pkt. 5c.
FINEST MIXED DBL.—Pkt. 10c



Mammoth Pink Verbena, Pkt.

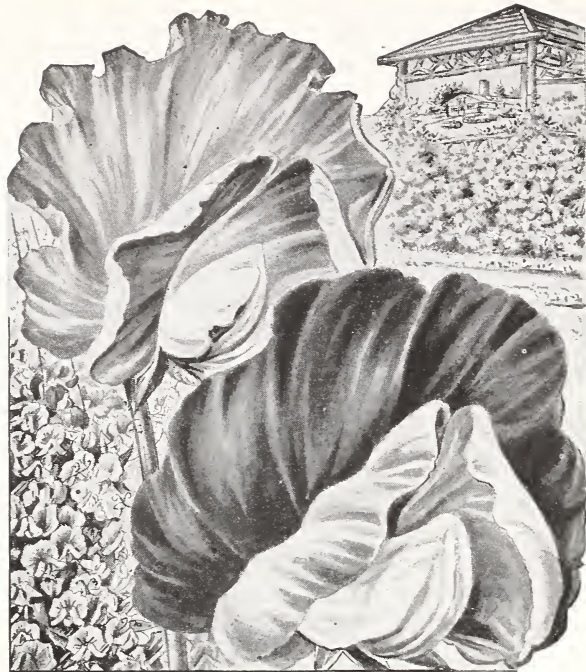

Famous Spencer Sweet Peas—Countess Spencer, pink. Pkt. 15c, and King Edward, carmine scarlet. Pkt. 15c. The 2 for 25c.

TOM THUMB SWEET PEAS - - - 10c

Compact, dwarf plants. For edgings, low beds and pot culture. Fine mixture of named varieties. Pkt. 10c; 30c per ounce.

TUNICA 10c

Tufted hardy perennial plant, growing but a few inches high, and bearing throughout the entire season numerous elegant pink flowers. Will thrive anywhere, but especially adapted for the rockery or the margin of the hardy border, bloom the first season. Pkt., 10c.



LUPINUS 10c

A hardy perennial, blooming during May and June, bearing long graceful spikes of blue, rose and white pea-shaped flowers. Easily grown from seed; very free flowering. Fine for beds or borders, invaluable for cutting. Mixed. Pkt. 10c.



Hardy Garden Lupinus, Pkt. 10c.

Hardy Sweet Pea Pink Beauty, Pkt. 15c.

Hardy Climbing Sweet Peas

LATHYRUS PINK BEAUTY — Splendid vine. Brilliant pink. Pkt. 15c.

LATHYRUS WHITE PEARL. Gray-green foliage; flowers waxy white. Pkt. 15c.

LATHYRUS PERENNIAL PEA. Hardy. Mixed, all colors. 15c pkt.

Rodanthe 10c

A very pretty annual, producing dainty pink and white flowers. Cut before flowers are fully expanded. Fine for winter bouquets. Pkt. 10c.



Hardy Pink Tunica, Pkt. 10c.

Mammoth Flowered Verbenas - 12c

MAMMOTH WHITE — Flowers of unusual size, snowy whiteness. Pkt. 12c.

MAMMOTH SCARLET DEFIANCE—Brilliant fiery scarlet. Pkt. 12c.

MAMMOTH CERULEA—Beautiful deep blue; marked with white eye. Pkt. 12c.

MAMMOTH PINK MIXTURE—Beautiful shades of pink, cerise, cherry. Pkt. 12c.

MAMMOTH ITALIAN STRIPED—A mixture of best striped Verbenas. Pkt. 12c.

McGREGOR'S MAMMOTH MIXTURE—A mixture of the mammoth-flowered Verbena. All colors. Pkt. 12c.

Giant Exhibition Zinnias-10c

The Zinnias of today are very different from the Zinnias of former years. They have improved like the Chrysanthemums, Roses and Carnations producing mammoth flowers on single stems. Any variety, pkt. 10c.

GIANT DOUBLE—Flesh.
GIANT DOUBLE—White
GIANT DOUBLE—Crimson.
GIANT DOUBLE—Violet.
GIANT DOUBLE—Scarlet.
GIANT DOUBLE—Golden-Yellow.
GIANT DOUBLE—Purple.

GIANT EXHIBITION—MIXED— Colossal flowers, very double; many rich colors. 10c pkt.

McGREGOR'S SPECIAL MIXTURE GIANT ZINNIAS—Mixture of Giant Exhibition, crested and curled, zebra, etc., all tall growing varieties. 15c pkt.



New Giant Exhibition Zinnias (One-third size), Pkt. 10c.

Zinnia Crested and Curled

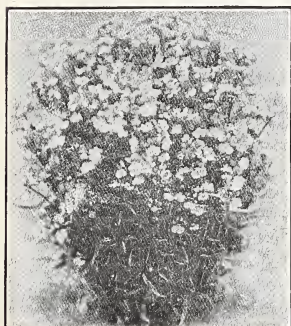

All the most brilliant shades. Pkt. 10c.

ZINNA, RED HIDING HOOD
 Button-like, intense scarlet, double flowers. Pkt. 10c.

ZINNIA ZEBRA MIXTURE
 Perfect flowers; for cutting. Pkt. 8c.



Interesting Sensitive Plant.

Sensitive Plant-10c

MIMOSA PUDICA—Curious annual; the leaves instantly close up when touched. A neat plant for either pot or garden culture. Pkt. 10c.

Dainty Nemesia Blue Gem,
NEMESIA- 15c
BLUE GEM—A very pretty annual, producing flowers of a lovely shade of blue. Pkt. 15c.

HARDY SALVIA
AZUREA GRANDIFLORA — Hardy perennial variety. Pretty sky-blue flowers. Pkt. 15c.

FARINACEA—A perennial variety. Light blue flowers. Pkt. 15c.



Scarlet Bedding Salvia Splendens, Pkt. 12c.

SALVIA - 12c
SPLENDENS — Large, scarlet; the old favorite. Pkt. 12c.

NEW SALVIA EVER-BLOOMING "ZURICH" — Earliest blooming. Brilliant scarlet flowers. 20c per packet.



Double Roseball Poppies, Pkt. 10c.

LINUM Grandiflorum Rubrum (Scarlet Flax.)
 —One of the most effective and showy bedding plants of long duration, having fine foliage and delicate stems, with brilliant scarlet-crimson flowers; hardy annual; 18 inches. Pkt. 10c.



Brilliant Scarlet Flax, (Linum), Pkt. 10c.

DOUBLE ANNUAL POPPIES - 8c
ROSEBALL An exquisite shade of rosy shell-pink, blooms freely, and flowers of more lasting qualities than most Poppies. Pkt. 10c.

FEATHERBALL Splendid double fringed flowers of all shades mixed. Pkt. 8c.

AMERICAN FLAG Flowers like immense Peonies, very double. Petals glistening white, beautifully fringed and delicately penciled with brilliant cherry-red. Pkt. 8c.

SNOWDRIFT Large, finely-fringed flowers; pure snow-white, like a ball of swansdown. Pkt. 8c.

MIKADO (The Striped Jap Poppy.) Flowers brilliant scarlet and white. Gracefully curved petals. Pkt. 12c.

Shirley Poppies Charming Single Poppies that come in the most delicate shades of pale pink, rose and carmine, shading to crimson. Many delicately edged and striped. No two alike. Mixed, Pkt. 8c.

IBERIS HARDY CANDYTUFT
SEMPERVIRENS—A profuse, white-blooming, hardy perennial, coming in flower early in the spring. Pkt. 15c.

Giant Sunflowers

COMMON SINGLE RUSSIAN GIANT—Single flowers of a deep golden-yellow. Pkt. 6c.

DOUBLE CHRYSANTHEMUM-FLOWERED — Perfectly double; brightest yellow. Pkt. 10c.



Giant Red Sunflower, Pkt. 12c.

NEW RED SUNFLOWERS — Flowers of chestnut-red, some tipped with yellow. Pkt. 12c.

McGREGOR'S MIXTURE—Double and single, tall and dwarf, and all shades of color. Pkt. 8c.

PENTSTEMON - 20c
 Flowers are 2 inches across, of gorgeous colors, from faint pink to rich scarlet, crimson and purple. Pkt. 20c.



Polyantha Baby Rose, Pkt. 15c.

Roses From Seed

BLOOM THE FIRST YEAR
 Fairy Roses — beautiful little roses are borne in many flower clusters of double, semi-double and single flowers and are of all the tints of other roses. Seed all the tints of other roses. Pkt. 15c.

Helianthemum-10c

(ROCK OR SUN ROSE.) Mutable. Pretty, low growing, July to September, for border or rockery. Mixed pkt. 10c.

Smilax - 10c

Glossy, deep green foliage; fine for vases and baskets. Soak the seed twenty-four hours before sowing. Pkt. 10c.



Glossy Green Climbing Smilax.

All Sorts of Things to Fill Your Home With Bloom

Cemetery Collection White Fragrant Flowers

All this new collection are ten sweet flowers, suitable for planting in the cemetery or for cutting for cemetery decoration or the home. Ten packets for 45 cents.

45c

- CENTAUREA ALBA** (White Cornflower)—Large, sweet-scented, white flowers.
SWEET PINK SNOWBALL—Double-flowering; very fine.
NICOTIANA—Pure white, sweet-scented.
MIGNONETTE—The sweetest flower.
ALYSSUM—An old, sweet favorite.
FEVERFEW—Pure white.
HELIOTROPE—The sweetest sorts.
PANSY—Pure white; beautiful for bedding.
PHLOX—Large flowering, pure white.
VERBENA—Pure white. Unequaled.

Hardy Garden Seed Collection

Many of the Hardy Perennials are just as easy to grow from seed as the annuals. Plant in the open ground in late spring, or start the seeds early in the spring in boxes in the house. Seven packets for 40c.

40c

- AQUILEGIA** (Columbine)—All shades, yellow, blue, white, etc.
HARDY ORIENTAL POPPY—Immense scarlet flowers.
HOLLYHOCKS—An old favorite, many colors, all double.
FORGET-ME-NOT—Beautiful blue.
HARDY PINKS—All colors, very sweet.
FOXGLOVE (Digitalis)—Immense spikes of white, pink and spotted flowers.
SWEET WILLIAM, Double—Splendid mixture of all colors.



A 10-Cent Flower Garden

A big Packet of many Kinds of Flower Seeds. This packet contains a great variety of pretty flowers of easy growth. This mixture will be found to be both interesting and useful. Interesting because new flowers open daily that will be a source of endless delight. Price, 10 cents per large-sized packet.

Window and Porch Box Seed Collection

SEVEN PACKETS FOR..... These varieties are best for hanging baskets, cemetery urns, or vases and lawn cases. Pure white, sweet.

45c

- SWEET ALYSSUM, Little Gem**—Pure white, sweet.
CLARKIA, Scarlet Queen—Lovely red double flowers.
LOBELIA—Lovely bright blue flowers, fine foliage.
MAURANDIA—Rose or white flowers.
PETUNIA, Rosy Morn—White and pink flowers.
SCHIANTHUS—Dainty flowers of various colors.
NASTURTIUM, Tall Mixed—Valuable for blooming.

McGregor's Quick-Growing Vine Collection

SEVEN PACKETS FOR..... ORNAMENTAL GOURDS. Small Varieties—Rapid climbers, small brilliant colored fruit.

40c

- JAPANESE, IMPERIAL MORNING GLORIES**—Striped, spotted and margined; all shades.
COBEA SCANDENS—Rapid climber; bell-shaped.
JAPANESE VARIEGATED HOP—Green and white.
CYPRESS VINE—Star flowers; scarlet and white.
WHITE MOONFLOWER—Fragrant, white.
ROCHESTER MORNING GLORY—Red or rose-colored.

Cut-Flower Collection 45c

(Long Stemmed flowers for Cutting)
AQUILEGIA (Columbine)—All shades.
ASTERS—Unsurpassed for cutting. **CARNATIONS**—Giant yellow. **COSMOS**—Garden favorite all colors. **GAILLARDIA**—Combination of colors. **MIGNONETTE**—Sweetest of flowers. **LARKSPUR**—Quick growing all shades. **ZINNIAS**—Giant flowers.

Old-Fashioned Garden Collection 50c

Ten Large Packets for 50c.
LADY SLIPPERS—Garden favorite. **NASTURTIUMS**—All shades. **FOUR O'CLOCKS**—Red, yellow mottled. **SNAPDRAGON**—Popular and fashionable. **COCKSCOMB**—Very showy. **SWEET CLOVE PINKS**—Highly fragrant. **PANSIES**—Magnificent flowers. **BACHELOR'S BUTTON**—Double flowers. **POPPIES**—Double and single. **LARKSPUR**—Purple, pink, white mottled.

Bloom-All-Season Collection 45c

ALYSSUM—A carpet of white flowers. **NASTURTIUMS**—New dwarf varieties. **PETUNIAS**—All colors. **ZINNIAS**—Double mixed. All colors. **PORTULACA**—Masses of bloom. **MORNING GLORIES**—Delicate shades. **CALENDULA**—Rich yellow. **PHLOX**—Brightest colors. **FOUR O'CLOCK**—Robust grower.

All Kinds of Vegetables for Your Table

- BEANS, IMPROVED GOLDEN WAX** (40 days)—Bush or Snap. Pkt., 15c; pt., 40c.
IMPROVED BUSH LIMA (65 days)—A bush form of the large white Lima. Pkt., 15c.
BEETS, EARLY ECLIPSE—Flesh bright red; sweet and crisp. Pkt., 10c; oz., 25c.
CABBAGE, ALLHEAD EARLY—Large flat heads; earliest of all. Pkt., 10c; oz., 45c.
CABBAGE, TRUE DANISH BALLHEAD—Winter cabbage. Pkt., 10c; oz., 45c.
CARROTS, DANVERS TRUE—Standard variety, dark. Pkt., 5c; oz., 20c.
CAULIFLOWER, DRY WEATHER—For dry, warm localities. Pkt., 20c.
CELERY, GOLDEN SELF-BLANCHING—Best early. Pkt., 10c; oz., \$1.00.
CUCUMBER, EVERBEARING—Early, very prolific. Pkt., 5c; oz., 20c.
ENDIVE, GIANT FRINGED—Large white heart and fine cut leaves. Pkt., 10c.

- LETTUCE, EARLY PRIZE-HEAD**—Fine for home gardens. Pkt., 10c; oz., 40c.
LETTUCE, GRAND RAPIDS—Best early curled edges. Pkt., 10c.
LETTUCE (Brittle Ice)—Produces grand large buttery, yellow heads. 10c pkt.
MUSKMELON, SPICY CANTALOUPE—Deep salmon color. Pkt., 10c; oz., 25c.
ONION, PRIZE TAKER—Immense size, white mild flavor. Pkt., 5c; oz., 25c.
PEAS, PREMIUM GEM (Early)—Large wrinkled sweet. Pkt., 15c; pint, 45c.
PEAS, MCGREGOR'S EXTRA EARLY—Small round peas, first to ripen. Pkt., 10c; pt., 45c.
SWEET CORN, "GOLDEN BANTAM"—Earliest and best, delicious in flavor. Very productive. 15c per pkt.; 1/2 pt., 25c; pt., 40c.
TOMATO, CHALK'S EARLY JEWEL—Extremely early, rich flavor, scarlet. Pkt., 10c; oz., 45c.

- TOMATO, TRUE PONDEROSA**—Immense, deep purple fruits, solid, very sweet and rich. Pkt., 10c; oz., 75c.
TOMATO, JUNE PINK—Distinct pink variety, large, flattened and slightly ribbed, solid flesh. Pkt., 10c; oz., 50c.
TURNIP, RED TOP WHITE GLOBE—Fine Table turnip. Pkt., 10c; oz., 35 cents.
PARSLEY, DARK MOSS CURLED—Best for all purposes. Pkt., 10c; oz., 25c.
PARSNIPS, OFFENHAM MARKET—New, Large, extra sweet. Pkt., 10c; oz., 20c.
PEPPERS, CHINESE GIANT—Enormous size, sweet. Pkt., 15c; oz., 75c.
PUMPKIN, GENUINE MAMMOTH—Enormous size. Pkt., 10c; oz., 20c.
RADISHES, ICICLE—Very early, pure white, very tender. Pkt., 5c; oz., 20c.
RADISHES, EARLIEST SCARLET BUTTON—Improved small, red. Pkt., 5c; oz., 20c.

McGregor's Lawn Grass and Clover Seed

Lawn Grass

This mixture will produce a thick, good sod in a very short time. Contains a well-proportioned mixture of Clover and Grass. Price, 1/2 lb. 35c; 1 lb. (nearly 2 qts.) 60c.

BONE FLOUR An excellent fertilizer. 1 lb., 20c; 3 lbs., 40c; 5 lbs., 60c; 25 lbs., \$2.00.

Shady Nook Grass

As this mixture is composed entirely of choice, clean seed of the finest and most costly grasses, it cannot be sold at so moderate a price as our regular lawn mixture. The best mixture obtainable for shady places. Price, 1/2 lb. 40c; 1 lb. (nearly 2 qts.) 70c.

White Clover

White Clover is an excellent addition to lawn grass seed, and should be sown with it wherever a quick, short growth is needed; holds green and does not burn out so rapidly as grass. Price, \$1.00 lb.; 3 lbs. for \$2.70.

WORM EXTERMINATOR A powder that will positively destroy all worms in the soil of potted plants or garden. Sprinkle a little powder on top of soil; water in. 25c per package; 40c per lb.

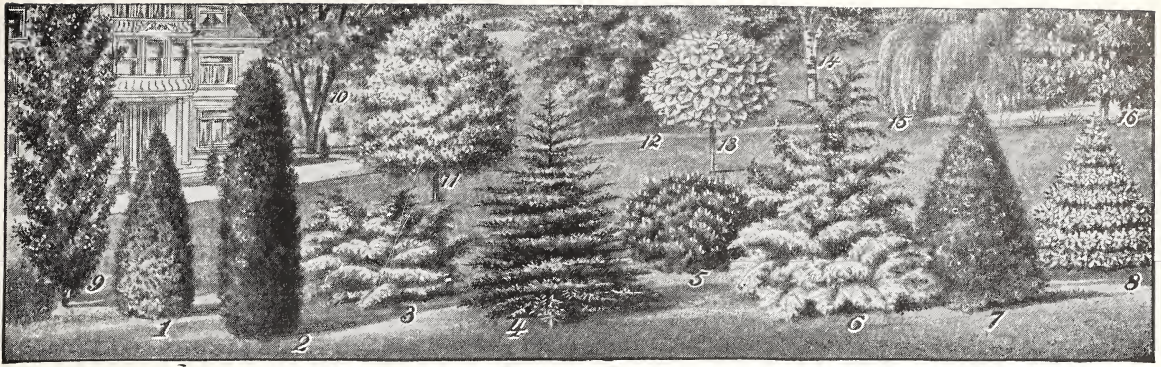

The Most Popular Evergreen Trees

Evergreens marked with letter (P) are especially suited for porch plantings, those marked (W) (in their smaller sizes) are such varieties as would be used for window boxes and those marked (L) are varieties especially decorative as lawn groups.

CHINESE ARBORVITAE (*Biota Orientalis*)—(L) Dense, pyramidal shape with fresh green foliage turning to rich brown in autumn. 18-24" \$2.50; 24"-3' \$3.75.

GLOBULAR ARBORVITAE (*Thuja Occidentalis Globosa*)—(W) Handsome round compact head, foliage dark green; very dense. 12-18" \$3.15; 18-24" \$5.00.

COMPACT ARBORVITAE (*Thuja Occidentalis Compacta*)—(W) Dwarf dense-growing; net, bright green foliage. 12-18" \$3.15; 18-24" \$5.00.

AMERICAN ARBORVITAE (*Thuja Occidentalis*)—(L) Pyramidal bright green foliage, lighter or yellow-green beneath. 12-18" \$1.20; 18-24" \$3.15; 2-3' \$4.40.

PYRAMIDAL ARBORVITAE (*Thuja Occidentalis Pyramidalis*)—(P) Foliage light green. Branches numerous. 2-3' \$5.00; 2 1/2-3' \$6.25.

GOLDEN ARBORVITAE (*Thuja Geo. Peabody*)—Grows in broad pyramid shape, golden foliage. 12-18" \$3.75.

SIBERIAN ARBORVITAE (*Thuja Siberica*)—(P) Pyramidal growth. Large leaves of a bluish green with a golden tinge. 12-18" \$3.15; 18-24" \$4.40.

DWARF SPREADING JUNIPER (*Juniper Sabina*)—(W) (P) Moss effect. 12-18" \$5.00; 18-24" \$7.50.
Grows low and bushy; semi-erect; foliage deep green. Good for

DWARF GOLDEN CHINESE ARBORVITAE (*Thuja Biota Aurea Nana*)—(P) Dwarf, compact and symmetrical. Does well in vases. Golden foliage. 8-12" \$3.15.

TOM THUMB ARBORVITAE (*Thuja Ellwangeriana*)—(W) (P) Compact, well-rounded form. Silvery green foliage. 10-12" \$2.50; 12-18" \$3.15; 18-24" \$4.75.

NORWAY SPRUCE (*Picea Excelsa*)—(L) A tall, shapely tree, of rapid growth. 18-24" \$3.15; 2 to 3 ft. \$3.75.

RED CEDAR (*Juniperus Virginia*)—(L) Extensively used for group and screen planting, and for hedges. Color varies from a reddish to a dark green, often of a glaucous tinge. 2 to 3 ft. \$3.75; 3 to 4 ft. \$5.65.

IRISH JUNIPER (*Juniperus Communis Hibernica*)—(L) (P) Has a formal and columnar appearance. Foliage sea-green. 12-18" \$2.50; 18-24" \$3.15; 2-3 ft. \$4.40; 3-4 ft. \$7.50.

PLUME CYPRESS (*Retinospora Plumosa*)—(W) (L) Slender branches; dense feathery, dark green. 18-24" \$5.00; 2-3 ft. \$6.90.

GOLDEN JAPAN CYPRESS (*Retinospora Plumosa Aurea*)—(P) This is a very striking and useful evergreen in many ways, as it is one of the few really golden evergreens. It makes a strong and effective contrast with the darker foliage of other evergreens. It is low branched and a very vigorous grower and is unsurpassed for effect in grouping. 18-24" \$5.00; 2-3 ft. \$6.90.

Good Fruit Trees at Low Prices

First Class Apples

DELICIOUS Extra large, brilliant dark red, white flesh.

EARLY TRANSPARENT Clear yellow with white fine grained flesh

GRIMES GOLDEN Best yellow, spicy like a peach.

GANO A handsome red apple, will stand a great deal of handling.

JONATHAN A brilliant red with highly flavored juicy flesh.

MAIDEN BLUSH Very handsome and fine for eating or cooking.

ROME BEAUTY A fine red apple, blooms late, bears heavily every year.

STAYMAN WINESAP Champion of all Winesaps, keeps very late in the Spring.

WINTER BANANA A quick growing tree that bears young. Fruit is large, clear, pale yellow.

YORK IMPERIAL Bears large annual crops of clear yellow fruit.

PRICES First-class trees, 3-4 ft., 58c each; 25 for \$13.00 and 50 for \$25.00; 100 for \$37.50 and 1000 for \$370.00. Express, 5 to 7 ft., \$1.16; 10 for \$10.00; 25 for \$23.30.

Quality Peaches

BELLE OF GEORGIA Free-stone, White fleshed, good quality, and ripens early in August.

CHAMPION A large creamy white free-stone peach with red cheek.

CRAWFORDS LATE A very large yellow free-stone.

ELBERTA The old reliable peach, large golden yellow fruit, very firm, juicy and sweet.

HILEY FREE One of the best for canning purposes, yellow flesh, tender and juicy, ripens in early August.

SMOCK Yellow free-stone, enormously productive.

SPECIAL Collection of 10 Apple trees, 2 \$2.50 to 3 ft.: Grimes Golden, Staymen's Winesap, Yellow Transparent, Delicious and Winter Banana. An unequalled bargain in good young trees. Full collection of 10, postpaid, for \$2.50.

Best Pears

BARTLETT One of the best canning pears, large, yellow, juicy.

KIEFFER One of the best keeping pears.

FLEMISH BEAUTY A large pale yellow pear, especially adapted to the Southwest. Grows large crops annually.

DUCHESS The largest among our really good pears. Has a greenish yellow skin and is a good producer.

PRICES First-class 3-4 ft. trees, \$1.00 ea.; 10 for \$9.50; 25 for \$20.00. By express, 5 to 7 ft., \$1.25; 10 for \$10.00; 100, \$90.00.

Thrifty Plums

ABUNDANCE A beautiful yellow plum, very large, yellow flesh.

GERMAN PRUNE Large purple fruit, very sweet and delicious.

LOMBARD A violet red, yellow flesh variety, bears crops when quite young. A favorite for canning.

SHIPPERS PRIDE Showy dark purple plum. Sometimes reaching a diameter of 2 inches.

BRADSHAW A very good early plum, dark red, yellow flesh.

YELLOW EGG A beautiful egg-shaped plum, large size.

PRICES First-class 4 ft. trees and up, 88c each; 25 for \$16.25; 100 for \$60.00 and 1000 for \$550.00. By express, 5 to 7 ft., \$1.25; 10 for \$10.00; 100 for \$90.00.

Finest Cherries

EARLY RICHMOND The best early variety. Large fruit.

LARGE MONTMORENCY One of the best sour cherries. Large, dark red and handsome.

BLACK TARTARIAN A beautiful purplish cherry of fine quality, bears very heavily in June and July.

PRICES First-class 3-4 ft. trees, \$1.00 ea.; 10 for \$9.50; 25 for \$20.00. By express, 5 to 7 ft., \$1.25; 10 for \$10.00; 100 for \$90.00.

SPECIAL Collection of 10 Peach trees, 2 \$2.50 to 3 ft.: Champion, Belle of Georgia, J. H. Hale, Elberta and Carmen. A wonderful bargain in good young trees. Full collection of 10, postpaid, for \$2.50.

STRAWBERRIES



The Most Delicious Berry That Grows We offer the best all-around varieties which have been tested for quality and quantity of fruit. All sorts offered have bisexual blossoms excepting those marked (P.) which are termed imperfect flowering unless planted with other kinds. Do not wet tops or crowns of plants when received as this will cause them to rot.

- CHESAPEAKE.** (Late) — Highly flavored, dark red flesh.
 - PREMIER.** (B) (Very early) — Uniform large, red berries.
 - DR. BURRILL.** (Early) — Dark berries unexcelled for canning.
 - FORD**—Large berries of rich flavor. Dependable.
 - WARFIELD (P.)**—Very dark color; best for canning.
 - SENATOR DUNLAP**—Large, bright red, firm
 - BIG JOE.** (Late)—Solid fruit of exceptional size. Delicious.
 - KELLOGG'S PRIZE.** (Late) — Glossy red fruit. Leader.
 - WM. BELT**—One of the best varieties. Berries large.
 - BRANDYWINE**—Fine, large, late berry of excellent quality.
- PRICE, ANY VARIETY**—Strong large plants, 40c per dozen; 25 for 60c; 50 for \$1.00; \$1.75 per 100; \$12.50 per 1000.

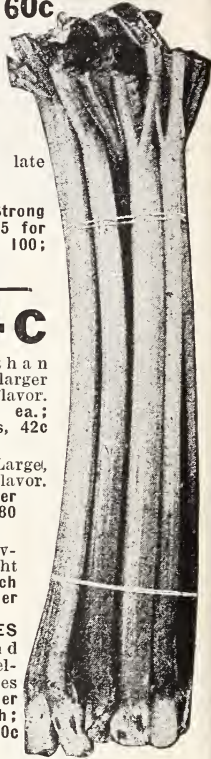

GRAPES Easiest of All Fruit to Grow 24c

- BLACK or PURPLE GRAPES — CONCORD** — Black, juicy and sweet. 1-yr. plants, 24c ea.; \$2.30 per dozen. 2-yr. plants, 38c each; \$3.65 per dozen.
- MOORE'S EARLY**—Earlier than Concord and Worden — larger than Concord, excellent flavor. Each variety, 1-yr., 28c ea.; \$2.69 per doz. 2-yr. plants, 42c ea.; \$4.04 per doz.
- RED GRAPES — CATAWBA**—Large, sound sweet rich musky flavor. 1-yr. plants, 28c ea.; \$2.69 per doz. 2-yr. plants, 42c ea.; \$4.80 per dozen.
- BRIGHTON**—Large, excellent flavor, and Delaware, small light red, thin skin, fine flavor. Each variety, 1-yr., 35c ea.; \$3.75 per doz. 2-yr. plants, 50c ea.
- WHITE OR YELLOW GRAPES** — Diamond—Large and compact; greenish-white with yellow tinge. Niagara — Bunches large; light greenish-white. Either variety, 1-yr. plants, 35c each; \$3.75 per dozen. 2-yr. plants, 50c each; \$4.80 per dozen.



Everbearing Strawberry

Premier Strawberry. Ideal. Fruit large, rich red and juicy. Stems large and strong. Foliage an ample protection for blossoms and fruit.

Everbearing Strawberry

The Leading Strawberry It is wonderfully productive, as it produces its main crop of 25 for \$1.00 fairly ablaze with beautiful, large red berries—at the same time as other varieties, and continues fruiting until frost. 45c per doz.; 25 for \$1.00; 50 for \$2.00; \$18.00 per 1000.

HORSERADISH MALINER KREN (New Horseradish)

from Bohemia—Makes an enormous yield so early can be marketed before the common kind is ready. Roots, 50c per doz.; \$2.75 per 100. Root Clumps, \$1.50 per doz.; \$10.00 per 100.



Horseradish

RHUBARB - 14c

Myatt's Linnaeus Early, tender and delicately flavored. Requires less sugar than other sorts. Price, 14c; \$1.54 per dozen; \$8.00 per 100.

Queen Strong grower; extra large stalks of a pink color. Price, 14c each; \$1.54 per dozen; \$8.00 per hundred.



Asparagus Roots

DONALD'S ELMIRA — Produces thick, green stalks of the finest quality, the largest and best Asparagus grown. Price, 40c per doz.; 25 for 75c; \$2.75 per 100.

Lucile New. Extra large red Grapes. Yields better than Concord. Delicious. Ea., 60c; 3 for \$1.70. 2-yr., 85c ea.

SPECIAL OFFER 1 each of the four best Black, Purple, White and Red Grapes in the 1-yr. size for 98c. The four in extra strong plants, \$1.35.



Purple Grape Concord; black and sweet; free bearing, large

RASPBERRIES - 6 for 65c

Plant in rows 5 feet apart, 3 feet apart in the row. Price, 6 for 65c; \$1.25 per dozen; 50 for \$4.25.

Black Diamond Black, thick-meat, firm berries. Probably the best Black Raspberry grown.

St. Regis Produces fruit the first season continuing until middle of October. Berries are bright crimson, rich and sugary.



Red Everbearing Raspberry, St. Regis.

Blackberries

MERSEAU — Brilliant black, retains color under all conditions; sweet, rich, melting, without core.

EARLY KING—Heavily laden with 6 for 65c; \$1.25 doz.; 50 for \$4.25. sweet, juicy, berries of large size. 6 for 65c; \$1.25 doz.; 50 for \$4.25.



SPECIAL OFFER
HANGING BASKET
COLLECTION
NO. 5.
SEE PAGE 14. **\$135**

ORNAMENTAL
EVERGREENS
FOR DESCRIPTIONS
AND PRICES
SEE NURSERY PAGE

ALL 9 HARDY SHRUBS AS ILLUSTRATED ABOVE 1 YEAR PLANTS \$2.22 2 YEAR PLANTS \$3.95 3 YEAR PLANTS \$5.82
SEE PAGE 33.

SPECIAL
OFFER
TRIANGULAR
BED NO. 11.
PETUNIAS
AND ALYSSUM
\$144
SEE PAGE 33.



SPECIAL
OFFER
CIRCULAR
BED NO. 4.
GLADIOLUS
AND DUSTY
MILLERS
\$144
SEE PAGE 33.

SPECIAL OFFER .
CIRCULAR BED NO. 19.
ELEPHANT EARS
CANNAS AND
HELIOTROPE
SEE PAGE 33. **\$228**



SPECIAL OFFER
STAR BED NO. 8
RED AND
VARIEGATED
COLEUS
SEE PAGE 33. **\$217**

SPECIAL OFFER
16 TUBEROUS
BEGONIAS
8 FT. PANEL BED **\$400**
24 BEG. ~~\$600~~ 32 BEG. ~~\$800~~
12 FT. PANEL BED **\$800**
SEE PAGE 33.

COPYRIGHTED 1929
BY THE MCGREGOR BROS., CO.
SPRINGFIELD, OHIO, U.S.A.



SPECIAL
OFFER
RECTANGULAR
BED NO. 14.
SALVIAS
AND DUSTY
MILLERS
\$166
SEE PAGE 33.

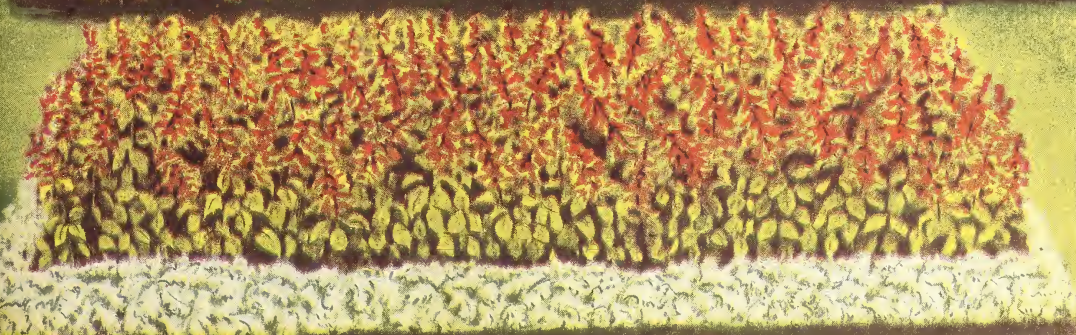

Mc GREGOR'S COLLECTION OF
EXHIBITION CUT FLOWER

CHRYSANTHEMUMS

The full collection of twelve
shown in colors for **\$2³²**

SEE PAGE
3

GAIETY 24¢

OCTOBER
FROST
20¢

GOLDEN
HARVEST
22¢

GOLD NUGGET
22¢

BONFIRE
22¢

SPLENDOR
22¢

ROSE
PERFECTION
24¢

HAZELNUT
22¢

CRIMSON
TANGLE
26¢

OPAL
28¢

OLD GOLD
22¢

JAP ROSE
22¢