

## **Historic, Archive Document**

Do not assume content reflects current scientific knowledge, policies, or practices.

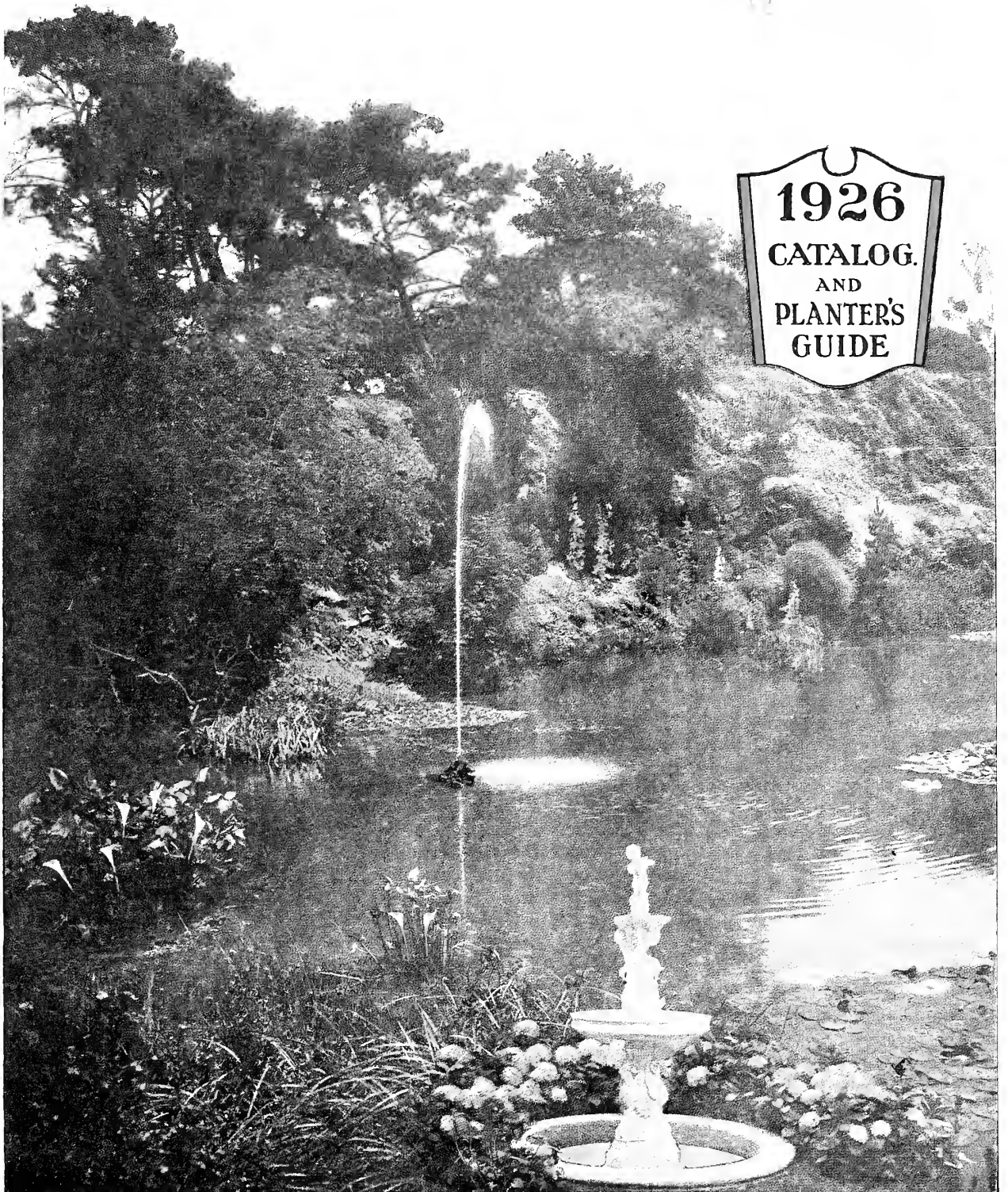



**1926**  
**CATALOG.**  
AND  
**PLANTER'S**  
**GUIDE**

**CHAS. C. NAVLET CO.**

SINCE 1885

**NURSERYMEN - SEEDSMEN - FLORISTS**

20 & 22 E. SAN FERNANDO ST.

**SAN JOSE, CAL.**

423-27 MARKET ST.  
**SAN FRANCISCO.**

518 TWELFTH ST.  
**OAKLAND**

# Novelties and Specialties

## ORIENTAL PODDED IRIS

25c Each, \$2.50 Per Doz.,  
Postpaid

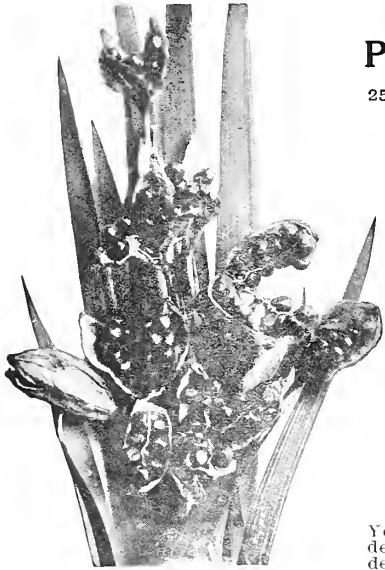

Oriental Iris

While growing, the Iris plant is ornamental in itself—the leaves are of a dark leathery texture and are very hardy.

25c each, \$2.50 per doz., postpaid

## BUTTERFLY BUSH

(OR SUMMER LILAC)

A matchless show plant for the garden. The long tapering flower-spikes often a foot or more in length, are covered densely with blooms of miniature size—and possessing a sweet heliotrope fragrance. A single plant will perfume the entire garden all through the season. The stems are strong and stiff and the blooms last a week after cutting without losing their freshness and beauty. Perfectly hardy and succeeds everywhere. Flowers freely the first season planted. A paradise for butterflies, and we have seen times when hundreds of white butterflies were on one bush. This flower the past season has become very popular with the flower lovers, being used very extensively in baskets, bouquets and decorations. **Strong plants 25c each; from 5-inch pots, 60c each, postpaid. Extra large plants from 6-inch pots, \$1.25 each; delivered free.**



Butterfly Bush



Guinea Bean

## GUINEA BEAN

**THE WONDER BEAN  
OF THE AGE**

**One Vine Will Feed a  
Family of Eight.**

The Guinea Bean is a horticultural marvel. Used by the Italian people the same as the Italian Squash. For table use the fruits should be picked when about the size of a cucumber, and are cooked like summer squash. They have a very fine flavor and are liked by all. One vine will furnish enough squash for a family of eight persons. If permitted to grow, for ornamental purposes, the squash will attain a length of four to five feet. For arbors and for shade the Guinea Bean is increasingly popular—on account of its rapid growth, which averages 50 to 75 feet a single season. **Price, per packet, 10c, postpaid.**

## JAPANESE AIR FERN

These Ferns absorb the moisture from the air, this keeps the Ferns looking beautiful all the time. The Fern is a very beautiful ornament for the parlor. The Ferns are arranged in a pretty dark twig basket, and can be suspended from a chandelier or placed in the center of a table, where the effect is beautiful. **Plants 25c each, postpaid.**

**Twig Basket, made special for the Air Plants, 25c each, postpaid, or basket and two Air Plants, enough to fill a basket and make a pretty effect, 75c each, postpaid.**



Japanese Air Fern

## Rowen's Patent COMBINATION PRUNING AND PICKING SHEARS

FOR GENERAL GARDEN WORK

Handy—Clean—Safe—Economical

Operated same as any shears with one hand. They cut and firmly clutch growth to be removed—anything from delicate blossoms to roses on long stems and all stem fruits, including heavy bunches of grapes.

With these shears and a basket on free arm in which to drop the prunings, garden pruning is a pleasure, and there is no after-work of cleaning up the ground.

When used in gathering flowers or fruit, they save low stooping, reaching with both hands, and scratching or soiling of either hand.

The free hand may be used to maintain safety hold on ladders, hold aside obstructing branches, carry an umbrella on rainy or hot days, etc.

The combination consists of high-grade WISS shears, with notched blade for easy cutting of large or hard stems, and strong and durable holding attachment. It is especially handy for ladies' use; saves work, and costs only a fraction of a man's wages for a day.

**Price \$1.85, Postpaid**



Showing Shears and Spring



Showing How Stems Are Cut and Held

# PEPPER TOMATO

**Cross Between a Bell Pepper and Tomato  
A Wonderful New Creation—Should Be In Every Garden!**

The Pepper Tomato which we offer is the result of new crossings which Mr. Diener made two years ago. We are certain that they will soon rank as high and higher than the tomato, especially for use in salads and for slicing. Having the pepper flavor added to the tomato flavor, it has a very spicy combination of its own. All who have tried it have pronounced it far superior to the regular tomato. The ripe fruit is a perfect shipper.

The Pepper Tomato never produces any deformed fruit. Each one is perfectly formed and has no ridges like the tomato. The fruit is more egg shaped than round, and resembles the bell pepper formation. In planting, never set closer than from six to eight feet apart. Plants must be in the full sun, and get no shade from trees or houses. Otherwise, cultivation is the same as the tomato.

Ball shaped, purplish scarlet color. Meat deep red. Single fruit weight is from 4 to 5 ounces. Very spicy, with pepper flavor. Early and free bearing.

Per package.....25c postpaid

CHAS. C. NAVLET CO.'S

## POPULAR GARDEN COLLECTIONS

CHAS. C. NAVLET CO.'S  
**ROSE COLLECTION**

Two-year-old—field grown—unlabeled—our selection. We guarantee to satisfy. Will be filled with all Bush Roses unless number of Climbers is specified.

**ONLY \$4.50 PER 12, POSTPAID**

CHAS. C. NAVLET CO.'S

**12 ASSORTED 'MUM PLANTS \$1.25**

Some of our choice varieties, no 2 alike, unlabeled. **SIX STRONG PLANTS, 75c. DELIVERED FREE**

CHAS. C. NAVLET CO.'S

**Pompon Dahlias 12 Choice Roots \$2.00 Delivered Free**

Our selection assorted colors made up from the varieties listed above.

This collection will please the most critical Dahlia specialist. **6 for \$1.10, Delivered Free.**

Chas. C. Navlet Co.'s Carnation Bargain  
**12 CHOICE PLANTS \$1.50; 6 FOR 85c**

Some of the choicest varieties. Our selection from varieties listed above—White, Blush, Pink, Salmon, Carmine, Scarlet, Maroon, etc.

CHAS. C. NAVLET CO.'S  
**Dahlia Bargains, 12 Choice Roots \$1.50**

Delivered Free

Assorted colors; 12 distinct varieties, including Decorative, Show and Fancy. Our selection unlabeled, of massive size and matchless form. **6 for 85c. Delivered Free.**

CHAS. C. NAVLET CO.'S

**CANNA COLLECTION**

**12 Strong Roots, Our Selection, \$1.50, Postpaid**

This collection is made up from our regular list. **6 ROOTS FOR 85c, POSTPAID**

CHAS. C. NAVLET CO.'S

**SPENCER SWEET PEA MIXTURE**

**SPECIAL MIXED**—This superb mixture is our special delight. We have chosen the largest and choicest varieties—magnificently edged, mottled, blotched, blended and flaked types in a wonderful assortment of colorings. Pkt. 10c; large pkt., 25c, postpaid; oz., 30c; ¼ lb., \$1.00; lb., \$3.00, postpaid.

CHAS. C. NAVLET CO.'S

**INCOMPARABLE SWEET PEA MIXTURE**

Every packet is mixed separately and contains an equal quantity of each of the leading varieties. No matter what price you pay for a Sweet Pea Mixture, you cannot beat this. In this collection you will find many of the Spencer Sweet Pea Novelties. Mammoth pkt. 25c, postpaid.

# ORDER SHEET

## CHAS. C. NAVLET CO., Inc.

SINCE 1885

### NURSERYMEN, SEEDSMEN, FLORISTS

Mail Order Address, 20 and 22 East San Fernando St., San Jose, Cal.

Stores at 423-427 Market St., San Francisco, Cal.; 518 Twelfth St., Oakland, Cal.

Write your letter on a separate sheet of paper. Date.....19.....

Name.....  
 Write your name and address plainly

R. F. D.....Box.....Street.....

City.....

County.....State.....

Express Office.....Freight Station.....

AMOUNT ENCLOSED

Cash.....



Express Money Order.....

Postoffice Money Order.....

Stamps.....

Draft.....

**NON-WARRANTY:** We, the Chas. C. Navlet Co., a corporation, exercise great care to have all seeds pure and reliable, but we give no warranty, expressed or implied, as to description, quality, productiveness, or any other matter of any seeds, bulbs, fruit or ornamental trees, or plants we send out, and we will not be in any way responsible for the crop. If the purchaser does not accept the goods on these terms, they are at once to be returned.

|   | QUANTITY | ARTICLES | PRICE |
|---|----------|----------|-------|
| <br>NICO DUST<br>Catalog Page 79<br><br><br>SULPHUR<br>Page 84 |          |          |       |
|   |          |          |       |
|   |          |          |       |
|   |          |          |       |
|   |          |          |       |
|   |          |          |       |
|   |          |          |       |
|   |          |          |       |
|   |          |          |       |
|   |          |          |       |

**PREMIUM FREE**— If you will fill in below the names and addresses of five or more of your friends who are interested in Bulbs, Seeds, Plants, Trees, etc., we will include with your order a **PREMIUM** for your garden in appreciation of your kindness.

---

---

---

---

---

---

---

---

---

---





The keen business farmer realizes the value of reading good books not only for the information they contain, but for the inspiration to be gained. The following list will prove most valuable to the man who wishes to increase the productiveness of his land as well as increase his income.

## Vegetable Gardening

### VEGETABLE GARDENING

By R. L. Watts. New Revised Edition. A complete, concise and authentic book. It covers every phase of vegetable gardening and is invaluable as a handbook for practical growers .....\$2.50

### VEGETABLE FORCING

By R. L. Watts. Exceedingly valuable to all practical growers whether producing for commercial purposes or for the home table. \$2.50

### GREENHOUSES; THEIR CONSTRUCTION AND EQUIPMENT

By W. J. Wright. An up-to-date treatise on greenhouse construction. The most complete work on the subject.....\$2.00

### MELON CULTURE

By J. Troop. This is a practical book on the melon, which is intended to be of service to the amateur as well as to the commercial grower .....\$0.90

### PEAS AND PEA CULTURE

By Glenn C. Sevey. Facts are tersely stated and readers will find this book an authority on many of the details connected with the crop.....\$0.90

### CELERY CULTURE

By W. R. Beattie. A practical guide for beginners and standard reference to those already engaged in growing celery.....\$0.90

### BEAN CULTURE

By Glenn C. Sevey. A practical treatise on the production and marketing of beans. The only book on the subject.....\$0.90

### CULINARY HERBS

By M. G. Kains. The only book devoted to the flavoring plants of home and business gardens .....\$1.00

### ASPARAGUS

By F. M. Hexamer. A practical treatise on the best method of raising, cultivating, harvesting, marketing, forcing and canning asparagus .....\$0.90

### NEW ONION CULTURE

By T. Greiner. A new method of growing onions of the largest size and yield on less land than can be raised on the old plan .....\$0.90

## TOMATO CULTURE

By W. W. Tracy. This book contains the largest and most complete information on the subject. No gardener or farmer can afford to be without it.....\$0.90

### CABBAGE, CAULIFLOWER AND ALLIED VEGETABLES

By C. L. Allen. This book treats on the requirements, conditions, cultivation and general management pertaining to the entire cabbage group .....\$0.90

### SWEET CORN

By A. E. Wilkinson. It will appeal to the small farmer, market gardener and commercial grower. Illustrated. 5x7 inches. 203 pages. Cloth.....Net, \$1.00

## General Farming

### FARMERS' CYCLOPEDIA OF AGRICULTURE

By Wilcox & Smith. A thoroughly up-to-date, practical, concise and complete presentation of the whole subject of agriculture. Farm, orchard, and garden crops, animals, feeding, dairying, poultry, irrigation, drainage, fertilizing, spraying, etc., etc. 700 pages.....\$4.50

### FARM MANURES

By C. E. Thorne. A practical and most valuable work on manures and manuring, covering every phase of the subject.....\$2.00

### FIRST PRINCIPLES OF SOIL FERTILITY

By A. Vivian. A comprehensive treatise on the methods of maintaining the fertility of the soil.....\$1.40

### FERTILIZERS AND CROPS

By L. L. Van Slyke. This new book is a timely presentation of facts, not only giving practical methods for using fertilizers in crop growing, but placing special emphasis on the reasons underlying their use, etc. \$3.25

## Fruit Growing

### PRINCIPLES AND PRACTICE OF PRUNING

By M. G. Kains. Prepared to meet the needs of practical and amateur growers. Lavishly illustrated by 300 actual photographs of specimens showing good and bad practice .....\$2.50

## AMERICAN FRUITS

By Samuel Fraser. This is a standard work and an authoritative guide. It outlines what to do and tells why and when. It is of equal value to the amateur as well as commercial fruit grower. No other book covers the subject as thoroughly and practically. 916 pages 6x8 inches. Illustrated. \$4.75

### PLANT PROPAGATION, GREENHOUSE AND NURSERY PRACTICE

By M. G. Kains. A standard work for nurserymen. Containing directions for propagation of fruits, vegetables, plants, etc. Also chapters on germination, seed testing, grafting, budding, nursery management and the laws affecting nursery stock.....\$2.25

### BEGINNERS' GUIDE TO FRUIT GROWING

By F. A. Waugh. A simple statement of the elementary practices of propagation, planting, culture, etc.....\$1.25

## Poultry Books

### POULTRY BREEDING AND MANAGEMENT

By James Dryden. Written for the man or woman on the farm who is interested in making poultry pay.....\$2.00

### A LIVING FROM EGGS AND POULTRY

By H. W. Brown. Unusual attention is given to the small but important details from hatching time to the time the produce is marketed .....\$1.40

### TURKEY RAISING

By Lamon and Slocum. A complete practical treatise. Indispensable to every one who owns even a small flock of turkeys. \$1.75

### DUCKS AND GEESE

By Lamon and Slocum. Every phase of duck and geese raising and culture is amply discussed .....\$2.00

### POULTRY DISEASES

A real guide and manual for the successful treatment of all diseases of poultry. \$1.25

### SQUABS FOR PROFIT

The most complete and exhaustive work on squab raising ever published.....\$0.90

Any of the above books will be sent by us to you on receipt of price named.



# Novelties and Specialties



Defiance

## DEFIANCE

(New)

### SWEET PEA

A fine large orange-scarlet, absolutely burnless. Of vigorous habit. Very early, strong grower. The flowers are nicely placed on strong long stems. The flower will not burn. This Sweet Pea should be grown in every garden. **Per packet, 25c each, postpaid.**

## SNAPDRAGON

(Antirrhinum Maximum)

This wonderful group of Antirrhinums far surpasses anything yet introduced. In habit they are slightly taller than the Majus group. The flowers are of magnificent size, closely placed on the spike. The group as a whole is slightly variable in size and color. **Per packet, mixed colors, 25c each, postpaid.**

## CALENDULA

Special Florist Strain

(The Ball)

One of the best Calendula grown for florist use. The color is a beautiful orange with a light center. This Calendula grown in your garden will be the admiration of all. **Per packet, 15c each, postpaid.**

## TEN WEEKS STOCK

(Bismarck)

An especially meritorious class. These Stocks are giants, growing from 24 to 30 inches tall, of branching habit, producing large spikes measuring 12 to 16 inches long, coming into bloom in 10 to 12 weeks. **Per packet, mixed colors, 25c, postpaid.**

## VERBENA

(Grandiflora Robusta)

Immense trusses, the individual florets measuring one inch in diameter. **Per pkt., mixed colors, 25c each.**

## CANNA

MRS. PIERRE DU PONT



Mrs. Pierre S. Du Pont — 4 Feet

An entirely new Canna in every way, with ruffled flowers of luscious watermelon-pink color, that comes in immense heads from early in the summer until frost. The individual flowers are very large and handsome, the rich color attracting the eye past dozens of other Cannas planted in the same field. Foliage is green and healthy and the heads of the flowers, on bronze stems, stand out of the foliage like beautiful bouquets. This wonderful Canna has sold for \$10.00. Our price, **\$1.00 each, postpaid.**

## DOUBLE FLOWERED HYDRANGEA PLANTS

4-in. Pot, \$0.75, postpaid

6-in. Pot, 1.00, postpaid

Large Size, 2.50, postpaid

This variety produces immense heads of pink flowers—the florets are double.

This splendid variety possesses all the characteristics of the Hydrangea.

The double flowers are far more lasting than the single. Its remarkable freedom of flowering is bound to make this variety very valuable.

It is a strong, healthy, vigorous grower, with immense trusses of double pink flowers.

Chas. C. Navlet Co.'s

## POPULAR GARDEN COLLECTIONS

MADE UP FROM OUR REGULAR LIST OF EACH VARIETY

CHAS. C. NAVLET CO.'S

### ROSE COLLECTION

Two-year-old—field grown—unlabeled—our selection. We guarantee to satisfy. Will be filled with all Bush Roses unless number of Climbers is specified.

**ONLY \$4.50 PER 12, POSTPAID**

CHAS. C. NAVLET CO.'S

### 12 ASSORTED 'MUM PLANTS \$1.25

Some of our choice varieties, no 2 alike, unlabeled. **SIX STRONG PLANTS, 75c. DELIVERED FREE**

CHAS. C. NAVLET CO.'S

### Pompon Dahlias 12 Choice Roots \$2.00 Delivered Free

Our selection assorted colors made up from the varieties listed above.

This collection will please the most critical Dahlia specialist. **6 for \$1.10, Delivered Free.**

### Chas. C. Navlet Co.'s Carnation Bargain

**12 CHOICE PLANTS \$1.50; 6 FOR 85c**

Some of the choicest varieties. Our selection from varieties listed above—White, Blush, Pink, Salmon, Carmine, Scarlet, Maroon, etc.

CHAS. C. NAVLET CO.'S

### Dahlia Bargains, 12 Choice Roots \$1.50

Delivered Free

Assorted colors; 12 distinct varieties, including Decorative, Show and Fancy. Our selection unlabeled, of massive size and matchless form. **6 for 85c. Delivered Free.**

CHAS. C. NAVLET CO.'S

### CANNA COLLECTION

### 12 Strong Roots, Our Selection, \$1.50, Postpaid

This collection is made up from our regular list. **6 ROOTS FOR 85c, POSTPAID**

# FRESH CUT FLOWERS BY MAIL

OUR STORE IS AS CLOSE TO YOU AS YOUR POSTMAN OR YOUR TELEPHONE

Free Delivery

By Parcel Post or Express

Within 100 Miles

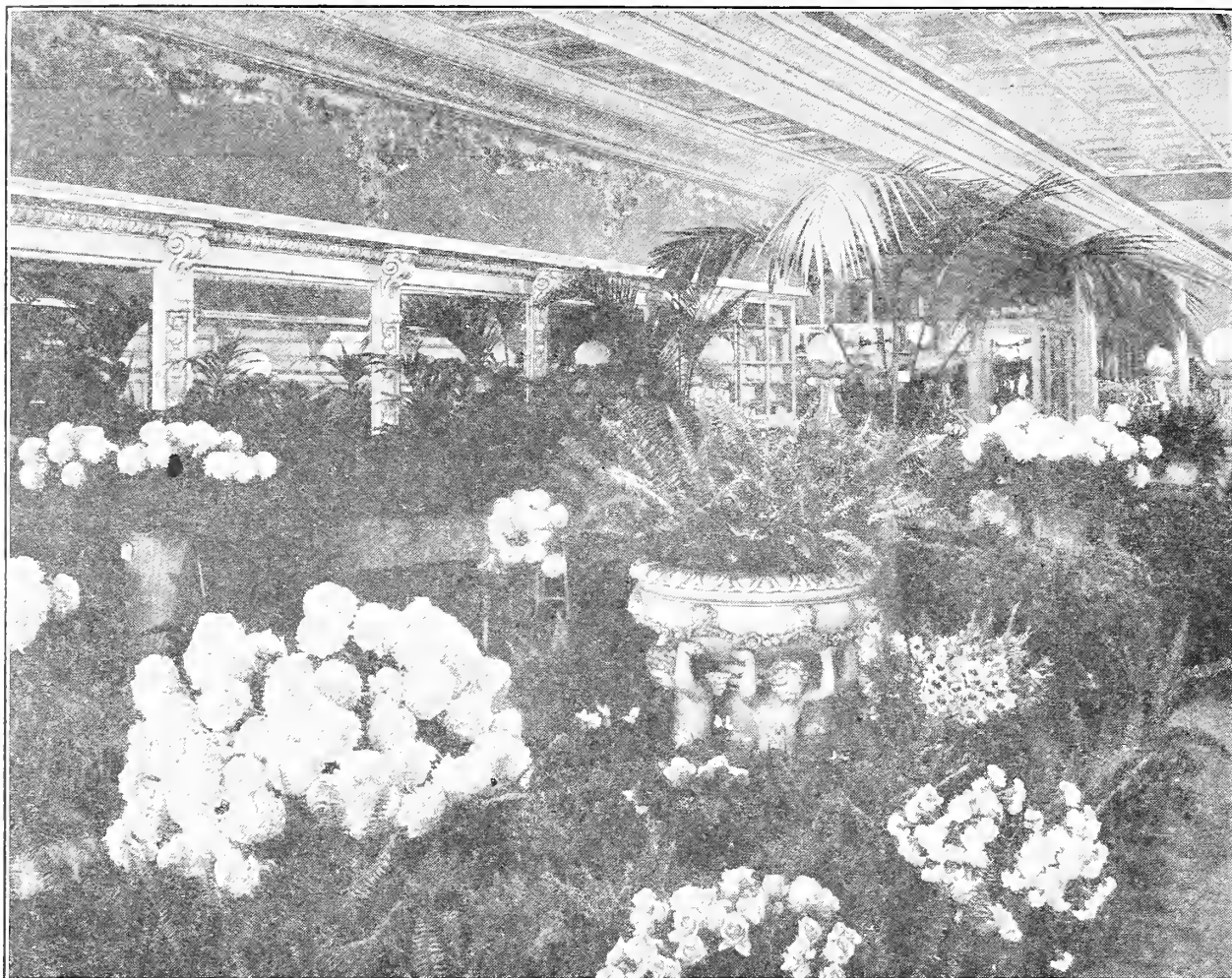

View Showing a Corner of Our Flower Store

No matter where you live, you can buy fresh cut flowers and floral designs from us as easily and satisfactory as if you lived next door to our big beautiful flower store. When you want a bouquet for your home, for the church, for the club room; floral decorations for a wedding; a box of flowers for a birthday or at Christmas; or a floral piece for a funeral; write, phone, or telegraph the Chas. C. Navlet Co., Floral Artists, 20-22 E. San Fernando St., San Jose, or to 423-427 Market St., San Francisco, or to 518 12th St., Oakland.

## Beautiful Floral Pieces

We Make No Charge for Packing and We Guarantee All Orders to Arrive in Good Condition

In ordering floral pieces, bouquets, and decorations we suggest that you leave the selection of flowers to us, as every season of the year has its best varieties and we are always desirous of sending the best and most for the money. NO EXTRA CHARGE FOR LETTERING. In ordering funeral pieces please state whether for young person or adult. All orders sent by express, purchaser to pay delivery, except as indicated at top of page.

|                                 |                         |
|---------------------------------|-------------------------|
| <b>FLORAL ANCHOR</b>            | \$5, \$10, \$15 and up  |
| Standing .....                  | \$10, \$15, \$20 and up |
| <b>FLORAL VACANT CHAIR</b>      | \$10, \$15, \$20 and up |
| <b>FLORAL BROKEN COLUMN</b>     | \$10, \$15, \$20 and up |
| <b>FLORAL CRESCENT AND STAR</b> | \$10, \$15, \$20 and up |
| Standing .....                  | \$10, \$15, \$20 and up |
| <b>FLORAL FLAT CROSS</b>        | \$5, \$10, \$15 and up  |
| <b>FLORAL STANDING CROSS</b>    | \$10, \$15, \$20 and up |
| <b>FLORAL GATES AJAR</b>        | \$10, \$15, \$20 and up |
| Standing .....                  | \$10, \$15, \$20 and up |
| <b>FLORAL HARP</b>              | \$10, \$15, \$20 and up |
| <b>FLORAL HEART</b>             | \$5, \$10, \$15 and up  |
| Standing .....                  | \$10, \$15, \$20 and up |

|                                  |  |
|----------------------------------|--|
| <b>FLORAL LYBE</b>               | \$10, \$15, \$20 and up                      |
| Standing .....                   | \$10, \$15, \$20 and up                      |
| <b>FLORAL PALL</b>               | Covering of Flowers for Casket, nicely boxed |
| .....                            | \$25.00 to \$75.00                           |
| <b>FLORAL PILLOW</b>             | \$5, \$10, \$15 and up                       |
| <b>FLORAL SCROLL OF HONOR</b>    | \$10, \$15, \$20 and up                      |
| <b>SICKLE AND SHEAF OF WHEAT</b> | \$5, \$10, \$15 and up                       |
| Standing .....                   | \$10, \$15, \$20 and up                      |
| <b>FLORAL STAR</b>               | \$5, \$10, \$15 and up                       |
| Standing .....                   | \$10, \$15, \$20 and up                      |
| <b>FLORAL EASTERN STAR</b>       | Floral Eastern Star, for Eastern Star Lodges |
| .....                            | \$10, \$15, \$20 and up                      |
| <b>FLORAL BROKEN WHEEL</b>       | On Easel                                     |
| .....                            | \$10, \$15, \$20 and up                      |

|                                  |  |
|----------------------------------|--|
| <b>FLORAL WREATH</b>             | \$5, \$10, \$15 and up   |
| On Easel .....                   | \$10, \$15, \$20 and up  |
| <b>CASKET BOUQUETS</b>           | Of Choice Flowers.....   |
| .....                            | \$2.50, \$3.50 and up  |
| <b>SHEAF OF WHEAT</b>            | With flowers and bow of illusion   |
| .....                            | \$3.50, \$5.00 and \$7.50  |
| <b>WICKER BASKET</b>             | Of Choice Flowers, tastefully arranged   |
| .....                            | \$5, \$10, \$15 and up   |
| <b>WREATH OF AUTUMN LEAVES</b>   | Wreath of Autumn Leaves, with or without flowers on side; will last two months                 |
| .....                            | \$5, \$10, \$15 and up   |
| <b>WREATH OF MAGNOLIA LEAVES</b> | Wreath of Magnolia Leaves, autumn color, with or without flowers on side; will last six months |
| .....                            | \$5.00 and up  |

The above pieces can be furnished in smaller or larger sizes than we have listed. If a different size is wanted, tell us how much you want to pay, and we will regulate the size accordingly.

Cemetery Vases made of galvanized tin, painted green, medium size, large enough to hold an ordinary bouquet, 30c each—\$3.00 per doz., postpaid.

SEND CASH WITH YOUR ORDER, OTHERWISE CUT FLOWERS WILL BE SHIPPED C. O. D.

# CUT FLOWERS

## BOUQUETS

Of assorted flowers in season.....\$2.00 and up

## CALLA LILIES

Choice in season..... Per doz. \$1.00

## CARNATIONS

White or Pink—Choice..... Doz. \$1.50  
Red.....\$2.00 per dozen

## CHRYSANTHEMUMS

White or Yellow, long stems—Pink, Red—Choice.....  
Per doz. \$3.00 to \$7.50

## EASTER LILIES

Selected flowers, long stems..... Per doz. \$7.00, \$10.00, \$15.00

## HUCKLEBERRY

Long sprays for decoration purposes..... Per doz. sprays 75c

## LILY-OF-THE-VALLEY

(Not made up)..... Per doz. \$1.50  
(In bouquets)..... Per doz. \$2.50

## ROSES

White, Pink or Red—  
Choice Flowers..... Per doz. \$2.00, \$3.50 to \$7.50

## SMILAX STRINGS

4 to 6 feet ..... 50c string; \$5.00 per doz.

## FOR WEDDINGS

We make a specialty of bouquets, showers, sprays, and floral decorations for weddings. Even in a simple bouquet you will notice the artistic touch that only true floral artists can impart.

WEDDING BELL, 16 by 18 inches..... \$10, \$15, \$20 and up  
BRIDAL BOUQUET (with ribbon)..... \$5.00 up  
Bridesmaid Bouquet (with ribbon)..... \$3.50 up  
SHOWERS to rest on the arm; also round shower bouquets with ribbon..... \$10, \$15, \$20 and up



Carnation

## VIOLETS

From October 1st to March 1st..... 35c per bunch, 3 for \$1.00

# Flowers for Decoration Day

Flowers will stand shipping a long distance. Gathered the day of shipment and guaranteed to reach destination in perfect condition.

Carnations—Extra choice, White, Red or Pink..... Per doz. \$1.50  
Roses—Extra choice, White, Red or Pink..... Per doz. \$2.00 to \$3.50

Sweet Peas—Selected colors, or White, Pink, Lavender or Red..... Per bunch 35c  
Calla Lilies..... Per doz. \$1.00  
Easter Lilies..... Per doz. \$5.00 to \$9.00

Marguerites—White or Yellow..... Per bunch 35c  
Gladiolus—White..... Per doz. \$1.25  
Huckleberry green..... 12 sprays for 75c

# Dazey Flower Holders & Bowls

The only Flower Holder on the market which will do everything a Flower Holder should do, as follows: 1st—Is made of a metal which will not rust or corrode, and will not mar or scratch the finest bowl. 2nd—Its design and weight prevent it from upsetting. 3rd—Allows for arrangement of flowers and foliage to the best advantage, as the stems may be placed and held at any angle. 4th—Allows free circulation of water around the stems and the flowers will live and remain fresh much longer.

Made in a variety of beautiful finishes, to match bowls or to make pleasing contrasts.



Dazey Combination

## DAZEY FLOWER HOLDERS

| ELECTROPLATE BRONZE |              |              |            |                |  |
|---------------------|--------------|--------------|------------|----------------|--|
| No.                 | Dia. of Base | Size of Mesh | Price Each | Price Postpaid |  |
| B4                  | 2 1/4        | 1/2          | \$ .75     | \$ .85         |  |
| B3                  | 3 1/4        | 1/2          | 1.00       | 1.10           |  |
| B2                  | 4            | 1/2          | 1.25       | 1.35           |  |
| B1                  | 5 1/4        | 3/4          | 1.50       | 1.60           |  |

| SATIN SILVER FINISH |              |              |            |                |  |
|---------------------|--------------|--------------|------------|----------------|--|
| No.                 | Dia. of Base | Size of Mesh | Price Each | Price Postpaid |  |
| S4                  | 2 1/4        | 1/2          | \$ .75     | \$ .85         |  |
| S3                  | 3 1/4        | 1/2          | 1.00       | 1.10           |  |
| S2                  | 4            | 1/2          | 1.25       | 1.35           |  |
| S1                  | 5 1/4        | 3/4          | 1.50       | 1.60           |  |

| GILT OR GOLD LACQUER FINISH |              |              |            |                |  |
|-----------------------------|--------------|--------------|------------|----------------|--|
| No.                         | Dia. of Base | Size of Mesh | Price Each | Price Postpaid |  |
| D4                          | 2 1/4        | 1/2          | \$ .75     | \$ .85         |  |
| D3                          | 3 1/4        | 1/2          | 1.00       | 1.10           |  |
| D2                          | 4            | 1/2          | 1.25       | 1.35           |  |
| D1                          | 5 1/4        | 3/4          | 1.50       | 1.60           |  |

| OLD IVORY ENAMEL |              |              |            |                |  |
|------------------|--------------|--------------|------------|----------------|--|
| No.              | Dia. of Base | Size of Mesh | Price Each | Price Postpaid |  |
| X4               | 2 1/4        | 1/2          | \$ .75     | \$ .85         |  |
| X3               | 3 1/4        | 1/2          | 1.00       | 1.10           |  |
| X2               | 4            | 1/2          | 1.25       | 1.35           |  |
| X1               | 5 1/4        | 3/4          | 1.50       | 1.60           |  |

## DAZEY COMBINATIONS

Complete  
As illustrated, consisting of  
FLOWER BOWL, any finish  
FLOWER HOLDER, to match  
FLOWER STAND  
Wrought-Iron Stand  
Antique Iron or Polychrome  
Finish

Price Each \$6.75 By Mail Postpaid \$7.25

## THE DAZEY FLOWER BOWLS

Made of a metal which will not corrode or rust, electroplated and beautifully finished in six standard designs as follows:

### DAZEY FLOWER BOWLS

|                                  | Price Each | Price Postpaid |
|----------------------------------|------------|----------------|
| Antique Iron.....                | \$2.50     | \$2.75         |
| Antique Bronze or Verdigris..... | 2.50       | 2.75           |
| Black and Gold Polychrome.....   | 2.50       | 2.75           |
| Blue and Gold Polychrome.....    | 2.50       | 2.75           |
| Red and Black Polychrome.....    | 2.50       | 2.75           |
| Old Ivory.....                   | 2.50       | 2.75           |

The illustrations do not begin to do justice to these bowls, but once seen you will at once grasp the decorative possibilities around the home.

Make very acceptable Xmas and Birthday Gifts.

### GLASS BOWLS

Shades of Pink or Blue, 4 1/4 to 5 inches. Bowls with Flower Holder, \$1.50 each. By mail, postpaid, \$1.75 each.

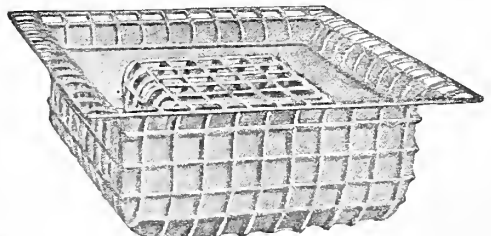

Dazey Flower Bowl

"S" FOR SEEDS  
 "P" FOR PLANTS  
 "B" FOR BULBS and ROOTS

# INDEX

"T" FOR TREES  
 "SH" FOR SHRUBS  
 "H" FOR HEDGES

|  |             |                                  |             |
|--|-------------|----------------------------------|-------------|
| Aromatic and Medicinal Herb Seeds..... | 18          | Grapes.....                      |             |
| Berries.....                           | 66-67-68-69 | Insecticides and Fungicides..... | 80-81       |
| Bird Supplies.....                     | 73          | Lawn Grass Seeds.....            | 21          |
| Climbing Plants and Vines.....         | 58-59       | Miscellaneous.....               | 74          |
| Cut Flowers and Floral Designs.....    | 2-3         | Nico-dust Products.....          | 79          |
| Dusting Outfits.....                   | 78-79       | Novelties.....                   | 2nd Cover-1 |
| Farm and Garden Tools.....             | 76          | Nut Trees.....                   | 72          |
| Farm Seeds.....                        | 20          | Ornamentals.....                 | 61-62-63    |
| Ferns.....                             | 60          | Pest Control Charts.....         | 40-41       |
| Fertilizers.....                       | 81          | Planters' Guide.....             | 31-41       |
| Flower Seeds.....                      | 22-30       | Sprayers.....                    | 77          |
| Flowering Plants.....                  | 52-57       | Spring and Summer Bulbs.....     | 65          |
| Fruit and Citrus Trees.....            | 70-72       | Sulphur.....                     | 81          |
| Garden and Lawn Tools.....             | 18-75       | Tree Seeds.....                  | 18          |
| Gladiolus.....                         | 64          | Vegetable Plants.....            | 19          |
|  |             | Vegetable Seeds.....             | 7-18        |

**A**bronia.....S 22  
 Abutilon.....S 22  
 Acacia.....S 18, T 61  
 Acme Corn Planter.....74  
 Aconitum.....S 22  
 Acuba.....S 61  
 Agapanthus.....B 65  
 Ageratum.....P 52, S 22  
 Air Plant, Japanese.....2nd Cover  
 Alaska Daisy.....P 57, S 30  
 Alfalfa.....S 20  
 Almond, Flowering.....T 62  
 Almond Trees.....72  
 Almond Trees, When to Prune.....35  
 Alyssum.....S 22  
 Amaranthus.....S 22  
 Amaryllis.....B 65  
 Anemopsis Veitchii.....S 22, P 58  
 Anemone.....S 18  
 Anise.....S 18  
 Antirrhinum.....S 1-30, P 56  
 Apple Trees.....70  
 Apple Trees, When to Prune.....35  
 Apricot Trees.....70  
 Apricot Trees, When to Prune.....35  
 Aquarium Supplies.....73  
 Aquilegia.....S 25  
 Arctotis.....S 25  
 Aromatic and Medicinal Herb Seeds.....18  
 Aromatic Lantana.....S 26, P 56  
 Arsenate of Lead.....80  
 Artichoke.....S 7, P 19  
 Asparagus.....S 7, P 19  
 Asparagus Fern.....S 22, P 60  
 Asparagus Knife.....75  
 Asters.....S 23, P 52  
 Australian Blue Bell.....S 11  
 Australian Pea Vine.....S 22, P 58  
 Australian Rye Grass.....S 20-21

**B**aby Blue Eyes.....S 26, P 53  
 Baby's Breath.....S 22, P 53  
 Bachelor's Button.....S 22, P 53  
 Balsam.....74  
 Bamboo Canes.....71  
 Barberry.....SH 61  
 Bargain Offers.....1-44-46-47-50-51  
 Basil.....S 18  
 Baskets, Hanging.....74  
 Beans.....S 1-8  
 Beet.....S 7  
 Begonias.....S 22  
 Begonia Vernon.....P 54  
 Berberis.....SH 61  
 Bermuda Grass.....S 20  
 Berries.....66-69  
 Bird Cages.....73  
 Bird Coloring.....73  
 Bird Gravel.....73  
 Bird Leg Bands.....73  
 Bird Manna.....73  
 Bird Remedies.....73  
 Bird Seed.....73  
 Bird Supplies.....73  
 Bird Tonic.....73  
 Bitter Clover.....S 20  
 Blackberries.....P 66  
 Blackberry Culture.....36  
 Black Leaf "40".....S 25  
 Blanket Flower.....S 20  
 Bleeding Heart.....B 65  
 Blue Grass, Kentucky.....S 21  
 Blue Gum.....S 18, T 62  
 Bluestone.....80

Bone Meal.....81  
 Bourgeois.....S 18  
 Bordeaux Mixture.....50  
 Broccoli or Kale.....S 7  
 Boston Fern.....P 60  
 Boston Ivy.....S 22, P 58  
 Bougainvillea.....P 58  
 Boxwood, Dwarf Border.....P 61  
 Boxwood, Ornamental.....S 11  
 Breath of Heaven.....S 11  
 Breeding Cages.....73  
 Bridal Wreath.....S 11  
 Broccoli.....S 7  
 Broom.....S 11  
 Brown's Sprayers.....71  
 Brussels Sprouts.....S 7  
 Buckwheat.....S 20  
 Budding.....37  
 Bulbs and Roots—When to Plant.....38  
 Bulbs, Spring and Summer Flowering.....65  
 Burbank, Cherry Trees.....70  
 Burbank's Phenomenal Berry.....P 68  
 Burbank's Rhubarb.....S 16, P 19  
 Burbank's Shasta Daisy.....S 30, P 57  
 Burr Clover.....S 20  
 Bush Roses.....P 42 to 46  
 Butterfly Bush.....S 11 2nd Cover

**C**abbage.....S 9, P 19  
 Cactus Dahlias.....B 49  
 Cage Brackets.....73  
 Cage Springs.....73  
 Cahoon Seeder.....77  
 Calcium.....B 65  
 Calceolaria.....S 22  
 Calendula.....S 1-22, P 52  
 California Fan.....S 18  
 California Poppy.....S 25  
 California Privet.....S 18, H 61  
 California Sunbeams.....S 24  
 Calla Lilies.....B 65  
 Calliopsis.....S 24  
 Campanula.....S 24, P 54  
 Canadian Field Peas.....S 20  
 Canary Bird Vine.....S 24  
 Canary Tuft.....S 24, P 52  
 Canes.....74  
 Cannas.....S 24, B 1-54  
 Cantaloupe.....S 12  
 Canterbury Bells.....S 24, P 54  
 Canterbury Bells (Dwarf).....P 54  
 Caraway.....S 18  
 Carbola.....81  
 Cardoon.....S 10  
 Carnation.....S 24, P 50  
 Carnation Bargain.....P 1-50  
 Carnation Cultivation.....36  
 Carrots.....S 9  
 Casaba Melon.....S 12  
 Castor Bean.....S 24  
 Cat Food.....73  
 Catmint.....S 18  
 Catnip Mice.....73  
 Cat Supplies.....73  
 Cauliflower.....S 9, P 19  
 Celery.....S 11  
 Celery.....S 11, P 19  
 Celestial Bean.....S 2nd Cover  
 Celosia.....S 24  
 Cel-O-Glass.....74  
 Cemetery Vases.....74  
 Centaurea.....S 24, P 52-54  
 Cherry Trees.....70  
 Cherry Trees, When to Prune.....35  
 Chervil.....S 18

Chestnut Trees, When to Prune.....35  
 Chicken Leg Bauds.....73  
 Chicory.....S 11  
 Chinese Cabbage.....S 9  
 Chinese Primrose.....S 28, P 56  
 Chives.....P 19  
 Christy.....S 11 61-63  
 Christmas Berry.....T 61  
 Chrysanthemum.....P 51  
 Chrysanthemum Bargain.....P 1-51  
 Chrysanthemum Culture.....36  
 Chrysanthemum.....S 24  
 Chrysanthemum Marguerite.....P 54  
 Chieraria.....S 24, P 54  
 Cinnamon Vine.....B 58  
 Citron.....S 12  
 Citrus Fruit Trees.....70  
 Clarkia.....S 24  
 Classification of Flowers.....58  
 Clematis.....P 58  
 Clematis Paniculata.....S 24, P 58  
 Climbing Plants and Vines.....P 58-59  
 Climbing Roses.....P 42-46  
 Clips.....74  
 Clover.....S 20-21  
 Cobea Scandens.....S 24  
 Cockscomb.....S 24  
 Coleus.....S 24  
 Collards.....S 9  
 Columbine.....S 25  
 Compressed Air Sprayers.....77  
 Control of Pests.....40-41  
 Coprosma Baueri.....S 11  
 Coral Honeysuckle.....P 59  
 Corchorus Japonica.....S 11  
 Coreopsis.....S 24  
 Coriander.....S 18  
 Coru.....S 10  
 Cornflower.....S 22  
 Corn Planter.....74  
 Corn Salad.....S 11  
 Cory's Thornless Blackberry.....P 66  
 Cosmos.....S 24, P 53  
 Cotoneasters.....S 11  
 Cow Peas.....S 20  
 Cowslip Primrose.....P 56  
 Crabapple, Flowering.....T 62  
 Crabapple Trees.....70  
 Crap Myrtle.....S 12  
 Cress.....S 11  
 Crude Oil.....80  
 Cucumbers.....S 10  
 Cultivators.....18-75-76  
 Cultural Instructions, Plants and Flowers.....36  
 Cupressus.....S 11  
 Currants.....P 68  
 Currant Cultivation.....36  
 Cut Flowers.....3  
 Cattlebone.....B 73  
 Cyclamen.....B 65  
 Cyclone Seeder.....77  
 Cyperus Alternifolius.....S 30  
 Cypress Monterey.....S 15, H 61  
 Cypress Vine.....S 24

**D**ahlia.....S 25, B 47-49  
 Dahlia Bargains.....B 1-47  
 Dahlia Collection.....B 1-47  
 Dahlia Cultivation.....36  
 Daisy.....S 25, P 54  
 Daisy, Alaska.....S 2-30, P 54  
 Dandelion.....S 11  
 Daphne.....S 11  
 Date Palm.....S 18  
 Datura.....S 25  
 Dazy Combinations.....3  
 Dazy Flower Bowls.....3  
 Dazy Flower Holders.....3

Dazy Iron Stands.....3  
 Decorative Dahlias.....B 48-49  
 Decoration Day Flowers.....3  
 Delphinium.....S 25-26, P 55  
 Dewberry.....P 67  
 Deutzia.....SH 61  
 Dianthus.....S 25  
 Dibble.....S 25  
 Digitalis.....S 25, P 54  
 Dill.....S 18, P 19  
 Diosma.....S 11  
 Distances to Plant Fruit Trees.....35  
 Distillate Emulsion.....80  
 Dog Biscuits.....73  
 Dog Cakes.....73  
 Dog Supplies.....73  
 Drill Seeders.....76  
 Dust Sprayers.....78-79  
 Dusty Miller.....P 54

**E**dnis.....S 18  
 Egg Plant.....S 11, P 19  
 Egyptian Wheat.....S 20  
 Endive.....S 10  
 English and Foreign Names of Vegetables.....35  
 English Holly.....T 61  
 Erica.....SH 61  
 Escallonia.....SH 61-63  
 Eschscholtzia.....S 28  
 Estragon.....P 19  
 Eucalyptus.....S 18, T 62  
 Eucalyptus Ficiifolia.....T 62  
 Eustoma.....S 11 61-63  
 Everlasting Flowers.....S 22-25-30  
 Excelsior Weeder.....75

**F**arm Seeds.....20  
 Food Cups.....73  
 Fennel.....S 18  
 Ferns.....60  
 Fertilizers.....81  
 Feverfew.....S 25, P 55  
 Field Corn.....S 10  
 Field Peas.....S 20  
 Fig Trees.....70  
 Fig Trees, When to Prune.....35  
 Fire Bush.....S 26  
 Fish Food.....73  
 Fish Supplies.....73  
 Five Finger Fern.....60  
 Flavoring Plants.....18  
 Fleur-de-lis.....B 65  
 Floral Designs.....2-3  
 Floral Pieces.....2-3  
 Florist's Trowel.....75  
 Floss Flower.....S 22  
 Flower Pests and Controls.....40-41  
 Flower Bowls, Glass.....3  
 Flower Classification.....39  
 Flower Pots and Sangers.....74  
 Flower Seeds.....22-30  
 Flower Seeds, How to Plant.....38  
 Flower Seeds Sown in Boxes.....38  
 Flower Seeds, When to Plant.....38  
 Flower Seeds in the Open.....38  
 Flowering Almond.....T 62  
 Flowering Crabapple.....T 62  
 Flowering Maple.....S 22  
 Flowering Peach.....T 62  
 Flowering Plum.....T 62  
 Flowering Plum.....T 62  
 Flowering Plum.....S 25-57  
 Flowering Pomegranate.....T 62  
 Flowering Quince.....T 62  
 Foreign Names of Vegetable.....35  
 Forget-Me-Not.....S 25

Forks (Garden).....74  
 Fountain Sprinkler.....74  
 Four O'Clock.....S 25  
 Foxglove.....S 25, P 54  
 Fruit Bearing Tables.....75  
 Fruit Trees.....70-72  
 Fruit Trees, Pests and Control.....37-40-41  
 Fruit Trees, Planting.....36  
 Fuchsia.....P 55  
 Funeral Designs.....2-3  
 Fungicides.....80

**G**allardia.....S 25, P 55  
 Garden Guide.....31-41  
 Garden Hoses.....18-75  
 Garden Hose.....74  
 Garden Pink.....S 25  
 Garden Primrose.....S 28, P 56  
 Garden Rake.....18-75  
 Garden Sprayers.....77  
 Garden Stakes.....74  
 Garden Tools.....18-75-76  
 Garden Trowels.....75  
 Garlic.....S 13  
 Gas Ball.....74  
 Gazania.....P 55  
 Genista.....SH 62  
 Geraniums.....P 55  
 Gerbera.....30  
 German Iris.....B 65  
 Germination of Seeds.....34  
 Geum.....S 25  
 Gilliflower.....S 30, P 53  
 Gladiolus.....B 64  
 Gloxinia.....S 25  
 Godetia.....S 25  
 Golden Feather.....S 25, P 55  
 Golden Glow.....P 55  
 Golden Rod.....S 25, P 55  
 Goosecherry.....P 67  
 Goosecherry Culture.....36  
 Gopher Gun.....74  
 Gopher Trap.....74  
 Gourds, Ornamental.....S 25  
 Grafting.....37  
 Grafting Wax.....81  
 Grape Culture.....36  
 Grape Diseases and Remedies.....36  
 Grape Pruning.....36  
 Grape Vines.....72  
 Grasses.....S 21  
 Grass Hook.....75  
 Grass Shears.....75  
 Gravelle.....S 11 62  
 Green Moss.....74  
 Growmore Fertilizer.....81  
 Guava.....T 71  
 Guinea Bean.....S 2nd Cover  
 Gumbo.....S 13  
 Gypsophila.....S 22, P 53

**H**anging Baskets.....74  
 Hardy Jasmine.....P 59  
 Hardy Larkspur.....S 26, P 55  
 Hardy Phlox.....P 56  
 Heather.....S 11 61  
 Hedge Shears.....S 25  
 Helicobryum.....S 25  
 Heliotropium.....S 25, P 56  
 Hibiscus Hybridus.....S 26  
 Hibiscus Peachblow.....P 56  
 Hoop.....18-75  
 Holly.....T 61  
 Hollyhocks.....S-25, P 56  
 Honeysuckle.....P 59  
 Hooker Paracide.....81  
 Hop Vine.....S 25, P 59  
 Horn of Plenty.....S 25  
 Horse Beans.....S 20  
 Horse Radish Sets.....19  
 Horse Couplings.....75  
 Hose Menders.....75  
 Hose Washers.....75

INDEX - Continued

Hot Beds, How to Make 33
How to Bud..... 37
How to Graft..... 37
How to Kill Peach and Prune Borers..... 37
How to Make a Lawn Roller..... 37
Humus..... 81
Hyacinth Bean..... S 26
Hydrangea..... SH 1 62
Hypericum..... SH 62

Ice Plant..... P 56
Insect Control..... 40-41
Insecticides..... 80-81
Instructions for Ordering 31
Italian Cypress..... SH 62-63
Italian Squash..... S 16
Iris, German..... B 65
Iris, Japanese..... B 65
Iris, Oriental Podded..... P 2nd Cover
Ivy..... P 59
Ivy Geranium..... P 55

Japanese Air Fern..... 2nd Cover
Japanese Barberry..... SH 61
Japanese Hop Vine..... S 25
Japanese Iris..... B 65
Japanese Virgin Flower P 58
Jasmine, Hardy..... P 59
Jasminum..... SH 63
Jersey Kale..... P 19
Johnson Dust Sprayers..... 78
Juniperus..... SH 62

Kaffir Corn..... S 20
Kale or Borecole..... S 7-20
Kale, Tall Jersey..... P 10
Karyo..... 81
Kentucky Blue Grass..... S 21
Knapsack Duster..... 70
Knives..... 75
Kocbia..... S 26
Kohl Rabi..... S 11
Kudzu Vine..... S 26, P 59

Labels (Wooden)..... 74
Lady Washington Geranium..... P 56
Lace Flower..... S 26
Lady's Slipper..... S 22
Lantana..... S 26, P 56
Larkspur..... S 26
Larkspur Hardy..... P 55
Laurel..... SH 63
Laurustinus..... S 26, P 56
Lawn Dressing..... S 21
Lawn Grasses..... S 21
Lawn Mixtures..... S 21
Lawn Mower..... 75
Lawn Rake..... 75
Lawn Roller, How to Make..... 37
Lawns, Care of..... 39
Lawns, How to Set Out..... 39
Leek..... S 14
Lemon Cucumber..... S 10
Lemon Trees..... 70
Lemon Verbena..... SH 63
Lettuce..... S 11
Lico Powder (Bird)..... S 73
Lilac..... T 63
Lilies..... B 63
Lime and Sulphur..... 80
Linum..... S 26
Lippia..... P 21
Lobelia..... S 26, P 53
Loganberry..... P 67
Lonicera..... SH 63
Looking Glass Plant..... SH 51
Loquat..... T 63
Love in a Mist..... S 26
Lupin..... S 26

Mocking Bird Food..... 73
Mock Orange..... SH 62
Monkey Flower..... S 26
Montbretia..... B 65
Monterey Cypress..... S 18, H 61
Monterey Pine..... S 18
Monthly Garden Guide..... 32-33
Moonflower..... S 26, P 59
Morning Glory..... S 26
Muschatus..... S 26
Moss (Green)..... P 74
Moss Roses..... P 26
Mourning Bride..... S 26
Muckelbeckia Complexia P 59
Mushroom Spawn..... 16
Muskmelons..... S 12
Musk Plant..... S 26
Mustard..... S 12
Myosotis..... S 25
Myrtle..... SH 62
Myrtus..... SH 62
TIREE-INDE X.....
Nectarine Trees, When to

Nasturtiums..... S 27
Nectarine Trees..... 70
Prune..... S 26
Nemesis..... S 26
Nemophila..... S 26, P 53
Nesting Food..... 73
Nests..... 73
Nico-Dust..... 79
Nico-Dust Chart..... 40-41
Nico-Duster..... 79
Nico-Fume Liquid..... 80
Nico-Fume Paper..... 80
Nico-Gardendust..... 79
Nico-Sulphurdust..... 79
Nigella..... S 26
Nitrate of Soda..... 81
Novelties..... 1
Nozzles..... 75
Number of Plants to the Acre..... 35
Nut Trees..... 72

Okra..... S 13
Oulions..... S 13
Onion Sets..... S 13
Orange Shrub..... 62
Orange Trees..... 70
Orange Trees, When to Prune..... 35
Orchard Grass..... S 20
Orchard Sprayers..... 77-78-79
Oriental Podded Iris..... P 2nd Cover
Oriental Poppy..... P 56
Ornamentals..... 62-63
Ornamental Tree Seeds..... 18
Ostrich Plume Chrysanthe-mums..... P 51
Oxalis..... S 27
Oyster Plant (Salisfy)..... S 16

Pacific Rye Grass..... S 21
Paeonies..... B 65
Painted Daisy..... S 26
Palm..... S 18
Pampas Grass..... S 27
Panama Pacific Mix-ture..... S 21
Pansies..... S 28, P 57
Paracide..... 81
Para-dichlorobenzene..... 81
Paris Green..... S 14, P 19
Parsley..... S 14, P 19
Parsnips..... P 58
Passiflora..... S 27, P 58
Passion Flower..... P 58
Pavon Vine..... P 58
Peach Blow (Hibiscus) P 56
Peach Borer, How to Kill 37
Peach Flowering..... T 62
Peach Trees..... 71
Peach Trees, When to Prune..... 35
Pear Trees..... 71
Pear Trees, When to Prune..... 35
Peas..... S 14
Peas, Field..... S 20
Peat..... P 81
Pelargonium..... P 56
Penstemon..... S 27, P 56
Peppers..... S 14, P 19
Pepper Grass..... S 11
Pepper Trees..... S 18, T 62
Persian Melon..... S 13
Persimmon Trees, When to Prune..... 35
Pest Control..... 40-41
Petunias..... S 28, P 53
Phenomenal Berry..... P 68
Phlox..... S 28, P 56
Phoenix Canariensis..... S 18
Pine..... S 18
Pittosporum..... H 63
Planters' Guide..... 31 to 41
Planting Tables..... 32
Plant Markers..... 24
Plant Sprinklers..... 74-77
Plumbago..... P 59
Plum Trees..... 71
Plum Trees, When to Prune..... 35
Podded Iris..... P 2nd Cover

Polyanthus..... S 28, P 56
Pomegranate Flowering T 62
Pomegranate Trees..... 71
Pomegranate Trees, When to Prune..... 35
Pomelo Trees..... 71
Pomelo Trees, When to Prune..... 35
Pom Pom Chrysanthe-mums..... P 51
Pom Pom Dahlias..... B 47
Pom Pom Dahlia Bar-gain..... B 47
Pop Corn..... S 10
Poppies..... S 28, P 56
Portulaca..... S 28
Potato Hooks..... 75
Pot Labels..... 74
Pot Marigold..... S 1, 22
Poultry Worm Dust..... 81
Power Dusters..... 78
Primrose..... S 28, P 56
Primula Chinensis..... S 28
Privet California..... S 15, H 61
Pruning Compound..... 81
Pruning Fruit Trees..... 35
Pruning Saw..... 75
Pruning Shears..... 75
Prune Borer, How to Kill 37
Prune Trees..... 71
Prune Trees, When to Prune..... 35
Pumpkin..... S 15
Puppy Biscuits..... 74
Pyraecantha..... SH 63
Pyrethrum..... S 25

Quantity of Seed to Sow an Acre of Ground..... 33
Quince Trees..... 71
Quince Trees, When to Prune..... 35
Quinque Foia..... P 59

Radisbes..... S 16
Raffia..... 74
Rakes..... 18-75
Rape..... S 20
Raspberries..... P 68
Raspberry Culture..... 36
Red Clover..... S 20
Red Gum..... S 18, T 62
Red Hot Poker Plant..... S 30
Red Top Grass..... S 21
Redwood..... S 18
Rex Duster..... 78
Rhubarb..... S 16, P 19
Rhodanthé..... S 30
Roses..... P 42 to 46
Rose Collection..... 36
Rose Cultivation..... 36
Rose Disease and Rem-e-dies..... 36
Rose Nozzle..... 75
Rose Stakes..... 74
Rosemary..... S 18
Rudbeckia..... P 55
Rue..... S 18
Russian Statice..... P 2nd Cover
Rutabagas..... S 17
Rye Grass..... S 21

Sage..... S 18, P 19 61
Sage Saipigiopsis..... S 30, P 52
Salsify..... S 16
Salvia S 30, P 53-57, SH 63
Sand Verbena..... S 14
Santolina..... P 57
Satin Flower..... S 25
Savory..... S 18
Scabiosa..... S 26
Scarlet Flax..... S 26
Scarlet Runner Bean..... S 22
Scazanthus..... S 30
Sea Lavender..... P 57
Sea Kale..... S 20
Seeders..... 76
Seedless Blackberry..... P 66
Sequoia Gigantea..... S 18
Sequoia Sempervirens..... S 18
Shade Tree Seed..... 18
Shady Mixture..... S 20
Shallu..... S 20
Shasta Daisy..... S 30, P 57
Sheep Manure..... 81
Shovels..... 75
Slug Killer..... 81
Smilax..... S 30, P 59
Snail Cure..... S 13
Snapperagon..... S 1-30, P 56
Snowball..... SH 63
Soap..... 80
Soil (Care of)..... 39
Solidago Canadensis..... S 25
Sollya..... SH 63
Spades..... 75
Spading Fork..... 75
When to Plant Bulbs and Song Restorer..... 73
Sow Bug Killer..... 81
Spanish Broom..... SH 61
Spencer Sweet Peas..... S 29
Spinach..... S 16
Spinach..... SH 63
Spratts' Remedies..... 73
Sprayers..... 77

Sprinklers..... 74
Squash..... S 15
Stakes..... 74
Statice..... S 30, P 57
Stevia..... S 30
Stim-U-Plant..... 81
Stocks, Ten Weeks..... S 1-30, P 53
Strawberries..... P 69
Strawberry Culture..... 56
Sudau Grass..... S 20
Sugar Beet..... S 7
Sugar Cane..... S 20
Sulphur..... 81
Summer Bulbs..... 60
Summer Savory..... S 18
Sunflower..... S 20-30
Sunset Gaillardia..... P 53
Sweet Corn..... S 10
Sweet Lavender..... P 56
Sweet Peas..... S 1-29
Sweet Potato..... P 19
Sweet Sultan..... S 24, P 62
Sweet Scented Geranium..... P 55
Sweet William..... S 30, P 57
Swiss Chard Beet..... S 7
Sword Fern..... 60

Table for Planting Veg-etables, Seeds and Plants..... 34
Tamale Corn..... S 10
Tangle-foot (Tree)..... 80
Tarragon..... P 19
Tecoma Radicans..... P 59
Ten Weeks Stock..... S 1-30, P 53
Thorn..... T 63
Thornless Blackberry..... P 66
Thumbert's Japanese Barberry..... SH 61
Thuja..... SH 63
Thyme..... P 19
Timothy..... S 20
Tobacco Paper..... S 16
Tobacco Dust..... 80
Tomatoes..... S 17, P 19
Toryon Berry..... T 61
Traction Dusters..... 78
Transplanting Trowels..... 75
Transvaal Daisy..... S 30
Tree Labels..... 74
Tree Protectors..... 80
Tree Pruner..... 75
Tree Tanglefoot..... 80
Tritoma Hybrida..... S 30
Trowels..... 75
Trumpet Vine..... S 30
Tuberoses..... B 65
Turf Edger..... 75
Turnip..... S 16

Umbrella Plant..... S 30
Usual Distances to Plant Fruit Trees..... 35

Valerian..... S 30
Variegated Virginia Creeper..... P 59
Vases, Cemetery..... Cover
Vegetable Garden Pests..... 39-40-41
Vegetable Plants..... 19
Vegetable Seeds..... 7-18
Verbenas..... S 1-30, P 57
Vernon Begonia..... P 54
Veronica..... SH 63
Vetch..... S 20
Violets..... P 57
Virginia Creeper..... S 30, P 59

Wallflower..... S 30, P 57
Walnut Trees..... 72
Walnut Trees, When to Prune..... 35
Warnings and Sugges-tions..... 33
Washers, Hose..... 75
Washingtonia Robusta..... S 18
Water Cress..... S 11
Watermelons..... S 12
Waters Tree Pruner..... 75
Weeders..... 75
Weeding Hook..... 75
Weed Destroyer..... 80
Weigelia..... SH 63
Whale Oil Soap..... 80
Wheel Hoes..... 76
Wheel Plow Cultivators..... 76
When and How to Prune Fruit Trees..... 35
Roots..... 38
When to Plant Flowers..... 32-33
When to Plant Vege-tables..... 32-33
White Clover..... S 21
Whitmanii Fern..... P 60
Thyme..... S 18
Wild Cherry..... S 18
Wilgus Sprayer..... 75
Wistaria..... S 30, P 59

Wong Bok..... S 9
Wooden Labels..... 74
Woodwardia Fern..... 60
Zinnia..... S 30, P 53

BEDDING PLANTS

Antirrhinum..... 56
Aster..... 52
Begonia Vernon..... 52
Calliopsis..... 61
Campanula..... 53
Canna..... 52
Canterbury Bells..... 53
Carnations..... 50
Centaura..... 53
Centaura Candidissima..... 53
Chrysanthemums..... 51
Cinerarias..... 53
Cosmos..... 53
Daisy..... 53
Delphinium..... 4-53
Digitalis..... 53
Dusty Miller..... 53
Ferns..... 60
Foxglove..... 53
Fuchsia..... 53
Gaillardia..... 4-53
Geranium..... 54
Gilliflower..... 56
Golden Glow..... 54
Golden Rod..... 55
Heliotrope..... 54
Hibiscus Peach Blow..... 55
Hollyhock..... 55
Hydrangea..... 61
Lantana..... 61
Larkspur Hardy..... 4-53
Lavender..... 61
Lobelia..... 61
Marguerite..... 55
Marguerite Carnation..... 61
Marguerite Chrysanthe-mum..... 61
Pansy..... 56
Pelargonium..... 54
Penstemon..... 55
Petunias..... 55
Phlox (Hardy)..... 56
Poppies..... 55
Ioses..... 42-46
Rudbeckia..... 54
Salvia..... 56, SH 63
Shasta Daisy..... 57
Snapdragon..... 56
Statice..... 57
Stocks..... 56
Swansonia..... 61
Sweet Sultan..... 53
Sweet William..... 57
Verbena..... 57
Violet..... 57
Wallflower..... 57
Zinnias..... 57

ROOT BEDDING PLANTS

Agapanthus..... 65
Amaryllis..... 65
Caila Lilies..... 65
Cannas..... 52
Dahlia..... 47-49
Fleur-de-Lis..... 65
Gladiolus..... 64
Hollyhock..... 55
Iris..... 65
Madeira Vine..... 59
Montbretia..... 65
Paeonies..... 65
Tuberoses..... 65

BORDER PLANTS

Ameria..... 61
Begonia Vernon..... 52
Boxwood (Dwarf)..... 62
Canterbury Bells..... 53
Daisy..... 53
Dusty Miller..... 53
Feverfew..... 61
Gazania..... 53
Geranium..... 54
Golden Feather..... 61
Lobelia..... 61
Marguerite..... 55
Mesebryanthemum..... 61
Pansy..... 56
Pelargonium..... 54
Petunia..... 55
Plumbago (Dwarf)..... 59
Polyanthus..... 55
Primrose..... 55
Sage Variegated..... 61
Sea Pink..... 61
Thyme..... 19-61
Violet..... 57
Wandering Jew..... 61

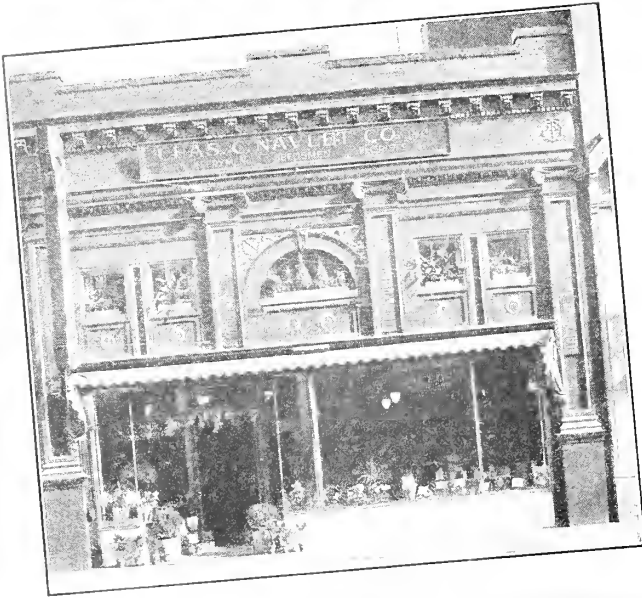

OUR OAKLAND STORE  
518 12TH ST.



OUR SAN JOSE STORE  
20-22 E. SAN FERNANDO ST.

Our  
**41st**  
Anniversary  
of  
Confidence  
and  
Good Will  
Retained

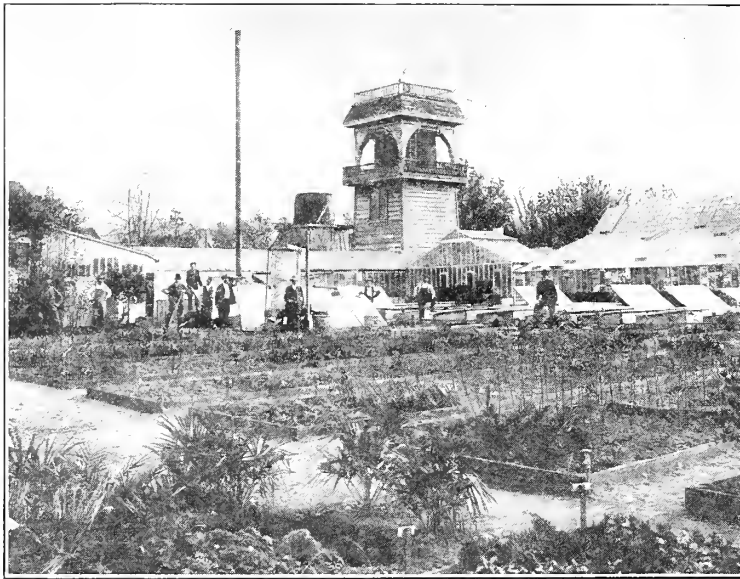

A CORNER OF OUR CITY SALES YARD AND PACKING SHEDS, SAN JOSE

Our  
**41st**  
Anniversary  
of  
Quality  
and  
Service

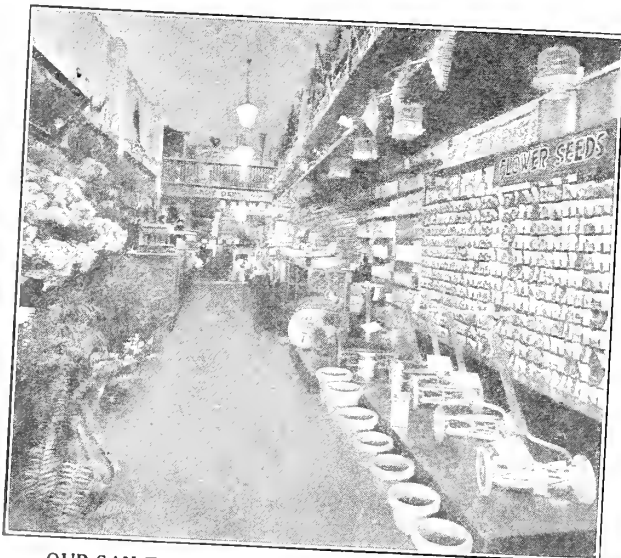

OUR SAN FRANCISCO STORE, 423-27 MARKET ST.

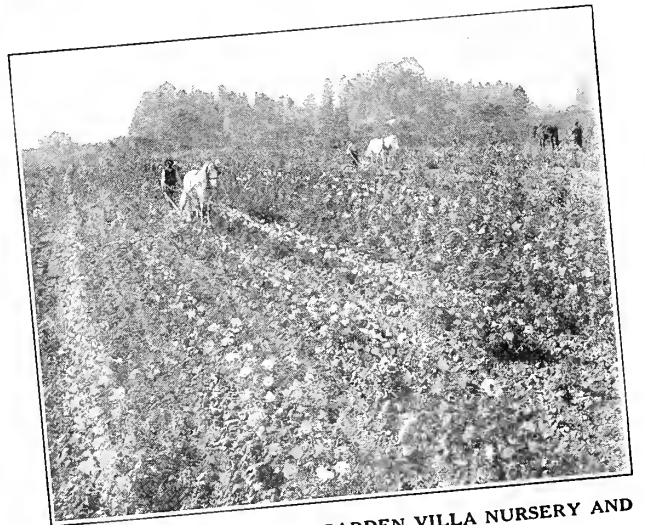

FIELD OF ROSES AT OUR GARDEN VILLA NURSERY AND TRIAL GROUNDS, SAN JOSE

# CHAS. C. NAVLET CO'S VEGETABLE SEEDS

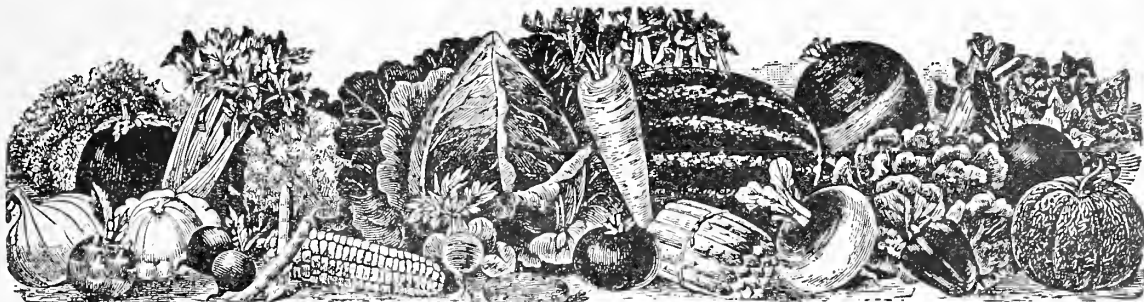

Prices are postpaid to the 4th Zone on Seeds at our ounce, ¼ lb., pound, and 10 lb. prices.

**NON-WARRANTY.** We exercise great care to have all seeds pure and reliable, but we give no warranty, expressed or implied, as to description, quality, productiveness, or any other matter of any seeds, bulbs, trees or plants we send out, and we will not be in any way responsible for the crop. If the purchaser does not accept the goods on these terms, they are at once to be returned.

**HIGHEST GRADE SEEDS.** We could not afford to sell any but the best. We prize the confidence of our customers too highly. Therefore, we exercise the greatest care to have all seeds true to name, full of life, and absolutely reliable. We are constantly carrying on tests to insure the quality of the seeds we have grown for us—as well as those grown on our own seed farm.

**NOTE OUR LOW PRICES.** As growers, we are able to offer the best seeds at the lowest prices. Our packets are all large and well filled. We try to give as much as we can for the money at all times.

**SMALL ORDERS.** If you want only a single packet or two, do not hesitate to order. We welcome small orders as well as large ones.

**LARGE ORDERS.** Dealers, market gardeners, institutions and individuals desiring to buy seeds in large quantities will find it to their advantage to write us for quotations.

**ORDER EARLY.** Don't put off sending for the seeds you want. Order them right away and have them ready when planting time arrives.

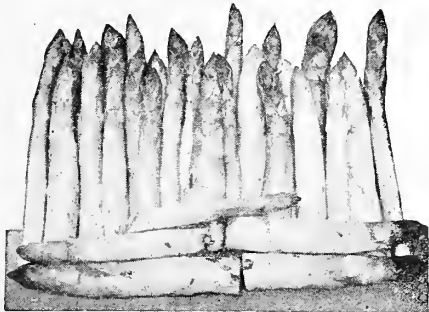

Palmetto Asparagus

## ARTICHOKE

Plant from February to May

**LARGE GREEN GLOBE**—Most Popular Variety. Highly esteemed for its delicate flavor and large flowered heads, which are cooked like Asparagus. Packet 15c, oz. \$1.25.

## ASPARAGUS

**CONOVER'S COLOSSAL ASPARAGUS**—A well-known variety of quick growth. Mammoth plant producing from 30 to 50 tender sprouts of excellent quality. Sprouts less than other sorts. Pkt. 10c, oz. 20c, ¼ lb. 45c, lb. \$1.25.

**PALMETTO**—Originally from South Carolina, found best adapted for the Pacific Coast. Grown extensively for the markets on the Coast on account of being two weeks earlier than other varieties; sells at higher prices. An average bunch of 12 shoots measure 12 inches in circumference. Earliness, mammoth size, prolific and regular bearing makes it a desirable variety. Pkt. 10c, oz. 20c, ¼ lb. 45c, lb. \$1.25.

## BORECOLE OR KALE

Plant from January to April, or July to October  
**DWARF GREEN CURLED SCOTCH**—Curly, bright green leaves—tender and of delicate flavor. Pkt. 10c, oz. 20c, ¼ lb. 65c, lb. \$2.00.

**GREEN CURLED**—Known as German greens. Beautifully curled leaves of the richest emerald green. Pkt. 10c, oz. 20c, ¼ lb. 65c, lb. \$2.00.

**TALL JERSEY KALE**—This native of Europe produces a tremendous mass of beautifully cut and curled leaves, which are eagerly sought and eaten by chickens, sheep, horses and cattle. The plants also make a splendid shade for young chicks during the hot summer months. Pkt. 10c, oz. 20c, ¼ lb. 45c, lb. \$1.25.

## BROCCOLI

Plant from January to May  
**EARLY LARGE WHITE CAPE**—Large close heads creamy white and of excellent flavor. This variety is the most generally cultivated. Pkt. 10c, oz. 90c, ¼ lb. \$3.00.

**EARLY PURPLE CAPE**—Very hardy. Fine greenish-purple heads. Good flavor. Pkt. 10c, oz. 90c, ¼ lb. \$3.00.

## BRUSSELS SPROUTS

Plant from January to April, and July to October.  
**IMPROVED DWARFS**—This variety is a great improvement. It is of sturdy growth and produces abundantly large, solid sprouts. Are ready for gathering from June-sown seed the same season. Cook same as cauliflower. Pkt. 10c, oz. 40c, ¼ lb. \$1.35, lb. \$4.00.

## SWISS CHARD OR SPINACH BEET

### SEA KALE OR SPINACH BEET

As valuable to poultry raisers as alfalfa is to dairy farmers. Grows continuously—year after year—and yields an abundance of nutritious green food all winter. It is far superior to the common beet for greens. For summer use we consider it superior to spinach. Almost the same flavor and much easier to wash and prepare for the table. Pkt. 10c, oz. 20c, ¼ lb. 60c, lb. \$1.80.

## BEETS

Plant Beets All Year Round Best Table Varieties  
**EXTRA EARLY ECLIPSE BLOOD TURNIP**—The ideal table Beet—fine grained, rich, red flesh, exceedingly tender and delicious. Remarkably early. A grand money maker. The Extra Early Eclipse Blood Turnip Beet has every quality that a Table Beet should possess. Almost round, with small leaves and tap root, and combines the maximum of edible bulb with the minimum of root and foliage. The color is a very dark blood red and the flesh is delicate, rich and sugary. Extremely early. Pkt. 10c, oz. 20c, ¼ lb. 45c, lb. \$1.25.

**IMPROVED BLOOD TURNIP**—A selected strain of early Blood Turnip Beet. Flesh is blood red and of excellent quality; remains in good condition for a long time; tops are green. Pkt. 10c, oz. 20c, ¼ lb. 45c, lb. \$1.25.

**IMPROVED EGYPTIAN**—An Extremely Handsome and Early Table Beet—Root very dark, rounded on top, but flat beneath, and with very small tap roots, flesh dark red, with rings of a lighter hue—hard, crisp and tender. Our seed is a special selection of the darkest, earliest and most perfect roots with small tops. Pkt. 10c, oz. 20c, ¼ lb. 45c, lb. \$1.25.

## BEETS—Best Stock Varieties

**FRENCH WHITE SUGAR**—A mammoth variety, with crisp, snow-white flesh. Very valuable for stock feeding, and excellent for table use. Productive. Pkt. 10c, oz. 15c, ¼ lb. 35c, lb. \$1.00.

**IMPROVED GOLDEN TANKARD**—The best Yellow Mangel in cultivation. A distinct and valuable yellow-fleshed variety, which contains a larger percentage of sugar and nutritive matter than any of the red-skinned sorts. It is more relished by milch cows and sheep than any other. Pkt. 10c, ¼ lb. 25c, lb. 70c, 10 lbs. \$6.50.

**LONG RED MANGEL WURTZEL**—This is an enormously productive variety, yielding from 50 to 70 tons to the acre, a single root often weighing from 20 to 30 pounds. It is the best Long Red Mangel and of the greatest value for stock feeding. It grows well above ground and is easily pulled. Our strain is an extra selection from the largest and thickest Mangel. Pkt. 10c, ¼ lb. 25c, lb. 70c, 10 lbs. \$6.50.

**YELLOW GLOBE GIANT MANGEL WURTZEL**—Very large and of vigorous growth. The roots have fine necks and very smooth skin. Flesh white, firm, sweet and very nutritious. Grows almost on the surface of the soil, hence is easily harvested and the chunky shape of the roots prevents them from being broken in handling. Pkt. 10c, ¼ lb. 25c, lb. 70c, 10 lbs. \$6.50.



Swiss Chard

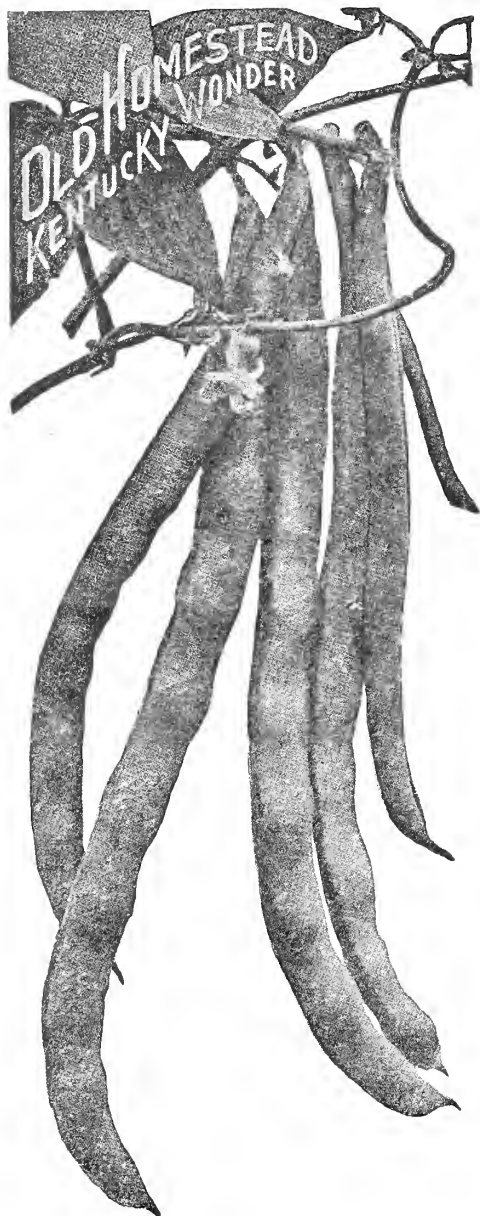

Chas. C. Navlet Co.'s

## LIMA BEANS

PLANT MARCH  
TO AUGUST

### BUSH VARIETIES

**BURPEE'S IMPROVED BUSH**—This Bean produces magnificent crops of pods, which measure from five to six inches long, by one and one-quarter inches wide. The pods and beans are very large, while the beans, either green or dry, are very thick. The dried beans are very handsome, and sometimes show a greenish-white coloring.  $\frac{1}{4}$  lb. 15c, lb. 40c, 10 lbs. \$3.50.

**BURPEE'S LARGE WHITE BUSH LIMA**—The merits of this well-known late variety are enormous size of pod and fruit, productiveness and quality. It produces the largest Limas we have ever seen. The big, buttery beans are produced in pods of gigantic size. The superb quality, tenderness and rich flavor, combined with great size of fruit and productiveness, make it the peer of any Lima grown for use either green or dried.  $\frac{1}{4}$  lb. 15c, lb. 40c, 10 lbs. \$3.50.

**FORDHOOK BUSH LIMA**—An improved form of Drear's Bush Lima, the pods and beans being larger. The plant is of a strong, upright growth, bearing its thick sweet beans in clusters of 2 to 5, well out from the plant, on long spikes. Pkt. 15c, lb. 40c, 10 lbs. \$3.50.

**HENDERSON'S BUSH LIMA**—Extremely early and enormously productive. Ready for the table or market from two to three weeks ahead of any other Climbing or Bush Beans, and bears continuously throughout the summer until killed by frost. Immense yielder, handsome, large pods well filled with very large Beans of most luscious flavor. It excels in quality, quantity and earliness.  $\frac{1}{4}$  lb. 15c, lb. 40c, 10 lbs. \$3.50.

### POLE VARIETIES

**KING OF THE GARDEN (Pole)**—One of the most popular main crop varieties. It is a medium early sort, with well-filled pods, 5 to 6 inches long, filled with 4 to 5 good-sized beans. The vines are very hardy. Heavy cropper.  $\frac{1}{4}$  lb. 15c, lb. 40c, 10 lbs. \$3.50.

## BEANS For Home and Market

**PLANT BEANS FROM MARCH TO AUGUST**  
Varieties noted for their productiveness, fine quality, superlative flavor, and all-round merit for home and market growing. Write for prices on seeds in large quantities.

### DWARF GREEN PODDED

**BURPEE STRINGLESS GREEN POD**—An early maturing, round flesh, podded variety of fine quality. Pods straight, brittle and entirely stringless. Rivals the bush varieties.  $\frac{1}{4}$  lb. 15c, lb. 40c, 10 lbs. \$3.50.

**DWARF HORTICULTURAL OR CRANBERRY**—Absolutely stringless and most desirable for cooking when young. Pods are of medium length and slightly curved. The dry beans are large, oval and nearly covered with splashes of bright red. Pkt. 15c, lb. 40c, 10 lbs. \$3.50.

**EXTRA EARLY REFUGEE, OR 1000 TO 1**—The earliest strain of this popular variety by ten days. The pods are nearly round, pale green in color, 5 inches long, tapering to a slender point. They are quite solidly fleshy, brittle, tender and mild in flavor.  $\frac{1}{4}$  lb. 15c, lb. 40c, 10 lbs. \$3.50.

**EXTRA EARLY TENDER PODDED RED VALENTINE**—America's Standard Dwarf Snap Bean—Fully 10 days earlier than the old, popular Valentine Bean. A popular variety; erect vine with dark green leaves. Pods of medium length; fleshy, round and saddle-backed, with only slight strings. Seed pink, marbled with red.  $\frac{1}{4}$  lb. 15c, lb. 40c, 10 lbs. \$3.50.

**EXTRA LONG YELLOW SIX WEEKS**—A very early standard variety, much prized for its productiveness and excellent quality. The green pods are often eight inches long, tender and brittle. Vine vigorous and branching. Beans long, kidney-shaped.  $\frac{1}{4}$  lb. 15c, lb. 40c, 10 lbs. \$3.50.

**FRENCH STRING BEAN**—A hardy green-podded variety, with black seed. Is much esteemed by the Italian market gardeners for a very productive string bean and a good shipper.  $\frac{1}{4}$  lb. 15c, lb. 40c, 10 lbs. \$3.50.

### DWARF WAX PODDED

**DAVIS WHITE WAX**—The most hardy and productive wax podded variety. The pods are very long and yellow, and while not stringless, it is a remarkably good bean for shipping; seed white, and on that account is desirable for a shelled bean in winter.  $\frac{1}{4}$  lb. 15c, lb. 40c, 10 lbs. \$3.50.

**IMPROVED GERMAN BLACK WAX**—An improved stock of the old Black Wax. The pods are beautifully rounded, meaty and deeply saddle-backed. The flesh is brittle, solid, and entirely stringless. Exceedingly early and enormously productive. Our price:  $\frac{1}{4}$  lb. 15c, lb. 40c, 10 lbs. \$3.50.

**IMPROVED GOLDEN WAX**—Heavy yielder. Pods thick and stringless. Dark, rich golden-yellow color, and of perfect shape. It is of grand quality, showing no string or coarseness. It is of tender, melting flavor at all stages of its growth.  $\frac{1}{4}$  lb. 15c, lb. 40c, 10 lbs. \$3.50.

**WARDWELL'S KIDNEY WAX**—Strong, upright growth and very productive. Pods straight, flat, 5 inches in length, of a rich golden yellow. Pkt. 15c, lb. 40c, 10 lbs. \$3.50.

### POLE BEANS

**BURGER'S POLE**—A new Pole variety of great merit. Bears long, brittle, stringless pods of excellent flavor. It rivals all other Pole Beans and is destined to become the most popular.  $\frac{1}{4}$  lb. 15c, lb. 40c, 10 lbs. \$3.50.

**HORTICULTURAL, OR SPECKLED CRANBERRY**—A late and very productive sort. It is a very strong grower, bearing a profusion of large, fleshy, dark green pods, which, as they become older, are brightly marked with rich carmine flakes and stripes. It is a "double purpose bean," and will furnish a large supply of delicious Shell Beans to use in the green state during the summer months, or dried for winter. Pods grow from 6 to 8 inches in length.  $\frac{1}{4}$  lb. 15c, lb. 40c, 10 lbs. \$3.50.

**KENTUCKY WONDER OR "OLD HOMESTEAD"**—A marvel of productiveness from July until frost. King of Pole Beans. The best and most popular Pole Bean in cultivation. It grows luxuriantly and is enormously productive, the pods hanging in great clusters from top to bottom of pole. Color, green, stringless.  $\frac{1}{4}$  lb. 15c, lb. 40c, 10 lbs. \$3.50.

**KENTUCKY WONDER WAX**—An exceedingly productive variety, bearing a large quantity of rich golden-yellow pods which are thick, stringless and very tender.  $\frac{1}{4}$  lb. 15c, lb. 40c, 10 lbs. \$3.50.

**SCARLET RUNNER BEAN**—Favorite English Climbing Bean. Scarlet blossoms, tender. Also used as an ornamental climber. Pkt. 10c, lb. 40c, 10 lbs. \$3.50.

**WHITE CREASEBACK**—Of rapid growth and very productive. One of the best early green-podded Beans for snapshorts. The silvery-green pods grow in clusters and are from 3 to 6 inches long, perfectly round, and deeply creased or "saddle-backed." They are solidly round, entirely stringless, and of finest quality. The dry seed is pure white and excellent for winter use.  $\frac{1}{4}$  lb. 15c, lb. 40c, 10 lbs. \$3.50.

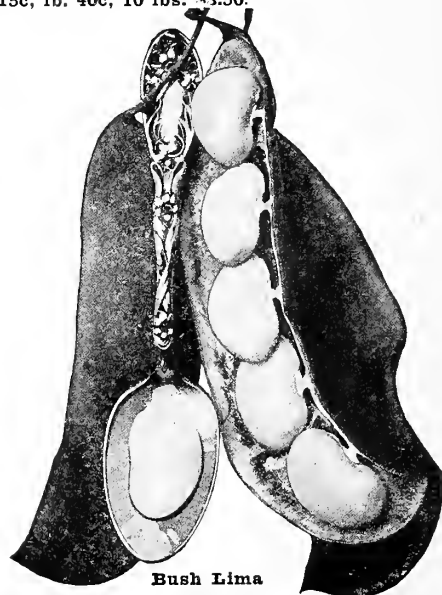

Bush Lima



## CABBAGE

Plant from January to April  
—July to October

### EXTRA EARLY SORTS

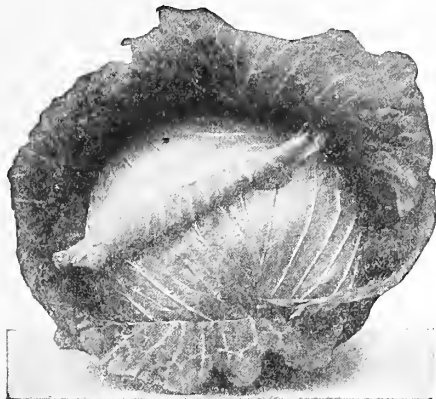

Flat Dutch Cabbage

- EARLY DWARF FLAT DUTCH**—A most valuable second early Cabbage. The plant is short-stemmed, upright and having comparatively few and short leaves, the rows can be set close together. Head large, solid, crisp and tender, maturing with early summer. Pkt. 10c, oz. 40c, ¼ lb. \$1.35, lb. \$4.00.
- EARLY LARGE JERSEY WAKEFIELD**—Most gardeners depend upon this variety for the bulk of extra early crop. Head conical, very compact, solid and of excellent quality. The thick, stout leaves and compact habit make it the best sort for wintering over or for very early setting. Pkt. 10c, oz. 35c, ¼ lb. \$1.00, lb. \$3.50.
- EARLY WINNINGSTADT**—A peerless Cabbage for general use, being very hardy and sure to head. Owing to its compact and upright habit of growth and peculiar texture of short, thick leaf, the variety seems to suffer less from the Cabbage worm than most other sorts. Heads regular, conical, very hard, and keeps well both summer and winter. Pkt. 10c, oz. 40c, ¼ lb. \$1.35, lb. \$4.00.
- EXTRA EARLY YORK**—A grand old standard Cabbage for market and home use. Sure header. Pkt. 10c, oz. 50, ¼ lb. \$1.50, lb. \$5.00.

### BEST WINTER CABBAGE

**GREEN GLOBE SAVOY**—or Curled Cabbage—Particularly adapted for private use, where quality rather than quantity is desired. Tender, crisp and finely flavored. Pkt. 10c, oz. 50c, ¼ lb. \$1.65, lb. \$5.00.



Savoy Cabbage

### COLLARDS—Form of Cabbage

Extensively grown in the South, where it furnishes an abundance of food for the table and for stock. It forms a large, loose open head, or a mass of leaves on a tall stem. Freezing does not injure, but rather improves the quality. Pkt. 10c, oz. 30c, ¼ lb. 65c, lb. \$2.00.

### WONG BOK—Chinese or Celery Cabbage

Commonly known as "Wong Bok." Has a mild cabbage flavor, very delicate and delicious. Fine for salads and greens. Culture is the same as for winter cabbage. Seed should be sown in July or early August, and early in September the plants should be transplanted. Will grow in any good soil. Pkt. 10c, oz. 50c, ¼ lb. \$1.50, lb. \$5.00.

## CAULIFLOWER

Plant from July  
to January

- CHAS. C. NAVLET CO.'S EARLY DANISH CAULIFLOWER**—A very dwarf variety, producing large, solid, snow-white heads. Very tender and fine flavor. One of the earliest. Has proved itself reliable, and gardeners can trust it every time. Pkt. 25c, ¼ oz. \$1.15, oz. \$4.25.
- EARLY DWARF BRUFURT**—Excellent for forcing or early crops out of doors. Heads solid and pure white. Pkt. 25c, ¼ oz. \$1.25, oz. \$4.50, ¼ lb. \$14.00.

**COPENHAGEN MARKET**—A new and early variety producing fine heads weighing 10 to 12 pounds, which are very solid and of excellent quality. It is early round varieties. Pkt. 10c, oz. 50c, ¼ lb. \$1.65, lb. \$5.00.

**EARLY DRUM-HEAD**—A leading variety. Sure to head and good to ship. Plant very hardy and compact, with thick, dark green leaves, covered with a the largest of the dense bloom. Head flat, very solid and of fine quality. Pkt. 10c, oz. 40c, ¼ lb. \$1.35, lb. \$4.00.

**SNOWBALL**—The best and most popular variety grown. There is a vast difference in the strains of this variety offered. Those who have had trouble with Cauliflower should try our imported Snowball. They are of pure snowy-white, with very close, compact curd of extra fine quality. The plant is of strong growth, with erect, pointed dark green leaves, growing closely about the head. Pkt. 25c, ¼ oz. \$1.25, oz. \$4.50, ¼ lb. \$14.00.

**VEITCHE'S AUTUMN GIANT CAULIFLOWER**—Late variety. Large heads, firm and compact, well protected by foliage. Pkt. 10c, oz. \$1.50, ¼ lb. \$4.50.

## CARROT

PLANT ALL  
YEAR ROUND

### TABLE VARIETIES

**ELY FRENCH FORCING CARROT**—Earliest and best variety for forcing. The reddish-orange colored roots are nearly round. When matured they are about two inches in diameter, but should be used before they are full grown, when they are tender and delicious. Pkt. 10c, oz. 20c, ¼ lb. 60c, lb. \$1.75.

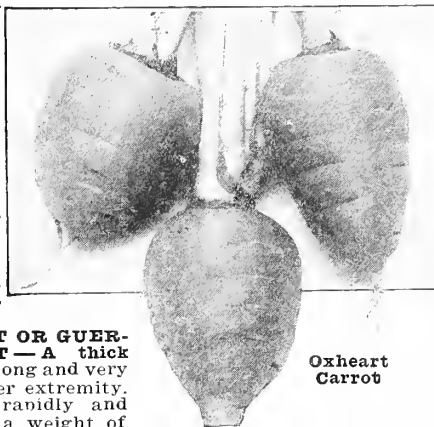

Oxheart Carrot

**EARLY OXHEART OR GUERANDE CARROT**—A thick Carrot, 5 inches long and very blunt at the lower extremity. It grows very rapidly and the roots attain a weight of more than a pound. It is tender, of delicious flavor, and of a deep red color, and is a variety we can recommend to all market gardeners. Pkt. 10c, oz. 20c, ¼ lb. 50c, lb. \$1.50.

**EARLY SCARLET OR SHORTHORN CARROT**—One of the most popular varieties grown, color deep orange. One of the best for table use. Grown extensively by market gardeners. Pkt. 10c, oz. 20c, ¼ lb. 50c, lb. \$1.50.

**HALF LONG TRUE DANVERS CARROT**—A handsome cylindrical-shaped Carrot of large size and stump rooted. It is a rich dark orange color, and the flesh is very close in texture and little core. It is a first-class Carrot for all soils, and under good cultivation has yielded from 25 to 30 tons per acre, with the smallest length of root of any now grown. More easily harvested than the larger types. Pkt. 10c, oz. 20c, ¼ lb. 50c, lb. \$1.50.

### STOCK VARIETIES

**CHAS. C. NAVLET CO.'S ORANGE COLORED STOCK CARROT**—A tremendous cropper. A wonder for its earliness. This variety is a cross between Long Orange and Oxheart. It grows about 4 inches across the shoulder, 9 to 11 inches long, and tapers slightly to the bottom and very stump-rooted.

The color is of a very bright orange. All kinds of stock simply relish this wonderful Carrot. Pkt. 10c, oz. 25c, ¼ lb. 65c, lb. \$1.50.

**IMPROVED LONG ORANGE CARROT**—Standard Late Sort—Roots 12 to 15 inches long. A good variety for the table and market as well as for stock. Pkt. 10c, oz. 20c, ¼ lb. 45c, lb. \$1.25.

**WHITE BELGIAN CARROT**—Grows largely above ground, making it easy to harvest. This Carrot is enormously productive, the roots attaining a surprising size. ¼ lb. 45c, lb. Pkt. 10c, oz. 20c, \$1.25.

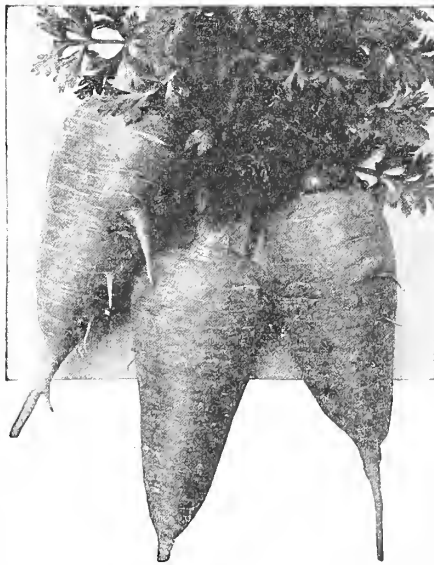

Danvers ½ Long Carrot

Chas. C. Navlet Co.'s

# CORN PLANT FROM MARCH TO JULY

For larger quantities than listed write for our quotations.

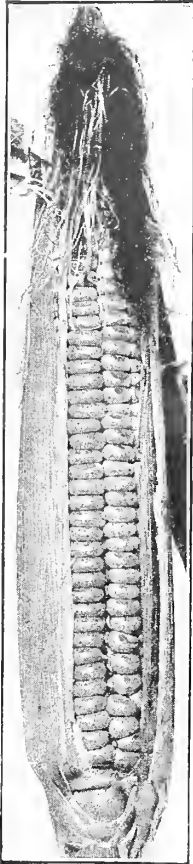

Golden Bantam

**ALAMEDA SWEET, or EARLY MAMMOTH**—It is remarkably productive, a very strong grower, with large ears, and the flavor is of the finest. Extensively grown in Alameda County for the San Francisco market.  $\frac{1}{4}$  lb. 15c, lb. 40c, 10 lbs. \$3.50.

**BLACK MEXICAN**—Sweet as honey. The grains when first perfected are pure white, and are then at their best for table use. They soon become dark and almost black, though still retaining their wonderful sweetness.  $\frac{1}{4}$  lb. 15c, lb. 40c, 10 lbs. \$3.50.

**COUNTRY GENTLEMAN**—The finest of all Sweet Corn for the table. The great merit of the Country Gentleman Corn is its delicious sweetness, retaining its delicate tenderness even when a little old.  $\frac{1}{4}$  lb. 15c, lb. 40c, 10 lbs. \$3.50.

**EARLY MINNESOTA**—This old and deservedly popular variety is one of the best early sorts for the market and private garden. Stalks about 5 feet high, with no suckers, and bearing one or two ears, well covered with husks. Ears long, eight-rowed.  $\frac{1}{4}$  lb. 15c, lb. 40c, 10 lbs. \$3.50.

**EXTRA EARLY—WHITE COB CORY**—One of the largest and best extra early varieties. Each stalk furnishes two or more large, fine-shaped ears, which are usually fit for use in from 50 to 60 days from seed sowing. The ears are very symmetrical and handsome, with no opening between the rows at the base.  $\frac{1}{4}$  lb. 15c, lb. 40c, 10 lbs. \$3.50.

**GOLDEN BANTAM**—A very early variety. The ears are but medium size, but are thickly set with delicious yellow kernels. The quality of this variety is superb, and it has become a general favorite early Sweet Corn with all who have tried it.  $\frac{1}{4}$  lb. 15c, lb. 40c, 10 lbs. \$3.50.

**OREGON EVERGREEN**—Very sweet and fine; kernels are white; ears large; earlier than Stowell's Evergreen. Pkt. 15c, lb. 40c, 10 lbs. \$3.50.

**STOWELL'S EVERGREEN**—The standard main crop variety. It is hardy and productive, very tender and sugary, remaining a long time in condition and suitable for boiling. Height about seven and one-half feet.  $\frac{1}{4}$  lb. 15c, lb. 40c, 10 lbs. \$3.50.

## FIELD AND POP CORN

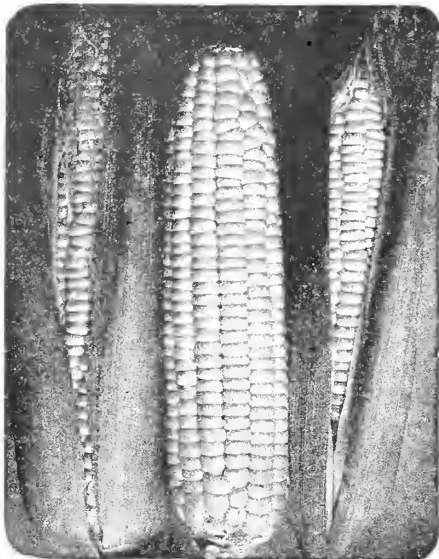

Alameda Sweet Corn

**COMMON YELLOW OR WHITE**—Field or fodder corn. Lb. 20c, 10 lbs. \$1.25.

**GOLDEN BEAUTY**—A large, broad-grained and very handsome golden yellow corn. Matures early—hardy—very productive—easy to husk. Lb. 20c, 10 lbs. \$1.25.

**POP CORN**—The most popular variety. Short ears, long kernels, rice shape. White in color.  $\frac{1}{4}$  lb. 15c, lb. 30c, 10 lbs. for \$2.50.

**TAMALE CORN**—Lb. 20c, 10 lbs. for \$1.25.

# Chas. C. Navlet Co.'s CUCUMBERS

Plant from March to June

**ARLINGTON WHITE SPINE**—The Cucumbers are very regular in outline, uniform in size, averaging 7 to 8 inches in length, straight and of a rich, dark green color—never turn yellow; the light stripes or "white spines" run from blossom end. Pkt. 10c, oz. 20c,  $\frac{1}{4}$  lb. 50c, lb. \$1.50.

**EARLY SHORT GREEN**—Early Frame Cucumber—An excellent sort both for table use and pickling. Pkt. 10c, oz. 20c,  $\frac{1}{4}$  lb. 50c, lb. \$1.50.



Arlington White Spine

**GREEN PROLIFIC (Boston Pickling)**—A favorite with pickle growers and commercial gardeners. Very productive. Fruit medium size, very smooth, symmetrical and of a beautiful light green. Pkt. 10c, oz. 20c,  $\frac{1}{4}$  lb. 50c, lb. \$1.50.

**IMPROVED LONG GREEN**—Vine vigorous and productive, forming fruit fit for the table nearly as early as the shorter sorts. Fruit about 12 inches long, firm and crisp. Also excellent for pickles. Pkt. 10c, oz. 20c,  $\frac{1}{4}$  lb. 65c, lb. \$2.00.

**JAPANESE CLIMBING**—The vine attains nearly twice the length of common varieties. The fruits are 10 to 12 inches in length and of a fine green color. The flesh is thick and firm, never bitter, and fine for pickling as well as slicing. Pkt. 10c, oz. 20c,  $\frac{1}{4}$  lb. 65c, lb. \$2.00.

**KLONDYKE**—A desirable early dark green variety of White Spine Cucumber. Very prolific and a fine shipping sort. Pkt. 10c, oz. 20c,  $\frac{1}{4}$  lb. 50c, lb. \$1.50.

**SMALL GHERKINS**—For pickles. A very small, oval, prickly variety, quite distinct from all others, and grown exclusively for pickles. It is the smallest of all varieties and should always be picked when young and tender. Pkt. 10c, oz. 30c,  $\frac{1}{4}$  lb. \$1.00, lb. \$3.00.

**LEMON**—The fruit is as large as a lemon, the shape of a lemon, and the color of a lemon. It can be pared and eaten the same as an apple. When sliced and served it is very delicious, the flavor being most refreshing and delightful. Pkt. 10c, oz. 25c,  $\frac{1}{4}$  lb. 85c, lb. \$2.50.

## CARDOON

**LARGE SMOOTH**—The best variety, grows about 4 feet tall. The leaves and stems must be blanched like celery to bring out the delicate flavor. Sow in spring in drills 1 inch deep and when one year old transplant into well-manured ground in rows 3 feet apart and 1 foot apart in the row. Pkt. 10c, oz. 40c,  $\frac{1}{4}$  lb. \$1.25.

## ENDIVE Plant from March to October

**BROAD LEAVED BATAVIAN (Escarolle)**—This variety has broad, thick, plain or slightly wrinkled leaves forming a large head, and is desirable for stews and soups. If the outer leaves are gathered and tied at the top, the inner ones will blanch and may be used for salad. Pkt. 10c, oz. 20c,  $\frac{1}{4}$  lb. 65c, lb. \$2.00.

**LARGE GREEN CURLED**—A large, strong growing Endive which by tying up can be made to form finely blanched centers of good quality. Other leaves well cut and of a bright deep green. Pkt. 10c, oz. 20c,  $\frac{1}{4}$  lb. 65c, lb. \$2.00.

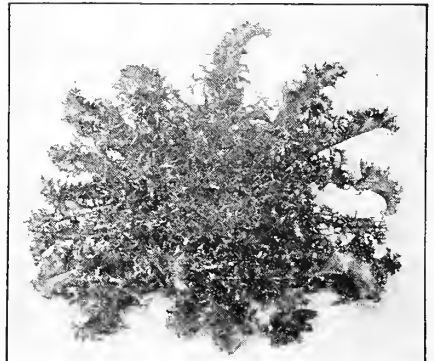

Endive

## LETTUCE PLANT ALL YEAR ROUND

**BIG BOSTON**—Plant is large, very hardy and vigorous. Color, bright light green tinged with brown. Always finds a ready market. Pkt. 10c, oz. 35c, ¼ lb. \$1.00, lb. \$3.50.

**CALIFORNIA CREAM BUTTER (Cabbage Lettuce)**—A very popular variety for autumn and winter use. Forms a very large head, which is very buttery and of a rich golden yellow inside. The leaves are thick and of bright green, slightly tinged with brown. Grown extensively by San Francisco market gardeners. Pkt. 10c, oz. 25c, ¼ lb. 85c, lb. \$2.50.

**CHICKEN LETTUCE**—This variety does not make a head but seeds up to a stout stalk, 3 to 4 feet high just loaded with leaves which can be pulled off each stem like Jersey Kale, or the plants can be cut down as new shoots will spring up and make quick growth. It is economical to grow this sort, as the yield is extremely heavy. Pkt. 10c, oz. 25c, ¼ lb. 85c, lb. \$2.50.

**HANSON'S IMPROVED**—Grows to large size and is uniformly sure heading. Head very solid and beautifully blanched—crisp, mild, tender. One of the finest varieties to grow for market, during the summer months. Our stock is unexcelled, being of the improved hard-heading strain. Pkt. 10c, oz. 25c, ¼ lb. 85c, lb. \$2.50.

**ICEBERG**—Large solid heads, light green, slightly tinged with brown, very tender and crisp. Pkt. 10c, oz. 35c, ¼ lb. \$1.15, lb. \$3.50.



Los Angeles Lettuce

**LOS ANGELES**—Large—Crisp—Tight-Headed—Unsurpassed for home and market growing. The heart is solid and of light green color and very long-standing, perfect heads may be cut from the same bed for many weeks. It is an extremely hardy variety, rooting deeply, resisting hot weather and thriving when many sorts could hardly exist. For exhibition purposes and for an

outdoor all-season Lettuce the Chas. C. Navlet Co.'s special strain of Los Angeles Lettuce is in a class of its own. Buy from us and you will get the very choicest strains of this choicest of all Lettuce. Pkt. 10c, oz. 35c, ¼ lb. \$1.15, lb. \$3.50.

**MAY KING**—This grand Lettuce is of great value owing to its quick growth, fine tender quality, growing on an average about three-quarters of a pound. Color is a light green with yellow head. Pkt. 10c, oz. 25c, ¼ lb. 85c, lb. \$2.50.

**PRIZEHEAD**—A very quick growing variety; does not form a head but has a fine flavor. Leaves are brownish red and very curly, easily grown. Pkt. 10c, oz. 20c, ¼ lb. 50c, lb. \$1.50.

**WHITE LOS ANGELES**—A favorite summer Lettuce. Produces large, solid heads of superior quality—closely resembling the original Los Angeles variety—with the exception of the leaves, which are a great deal lighter in color. Pkt. 10c, oz. 25c, ¼ lb. 85c, lb. \$2.50.

**WHITE PARIS COS (Romaine)**—Much esteemed by epicures for its crispness, tenderness and flavor, which is different from that of any other Lettuce. The heads are long and conical. The leaves require to be tied up when they soon form solid heads that quickly bleach to snowy whiteness. Pkt. 10c, oz. 25c, ¼ lb. 85c, lb. \$2.50.

### CRESS Plant from February to April

**PEPPER GRASS**—A quick-growing vegetable, used for salads. The leaves are finely cut and feathery, like a good parsley. Growth dwarf and compact. Ornamental and crispy, pungent. Pkt. 10c, oz. 20c, ¼ lb. 50c, lb. \$1.50.

**WATER CRESS**—A fine salad. Also used as a garnish for meats during the winter. It has a pleasant and peculiar flavor. Pkt. 10c, oz. 60c, ¼ lb. \$2.00, lb. \$6.00.

## CELERY PLANT FROM FEBRUARY TO APRIL

### WHITE PLUME

—Earliest variety. It blanches naturally without banking up. It has no rival for earliness, beauty, flavor and texture. If the stalks are drawn together when the plant is three-fourths grown and the soil drawn to or pressed around the plant, it will soon be fit for use. Pkt. 10c, oz. 35c, ¼ lb. \$1.20, lb. \$3.50.

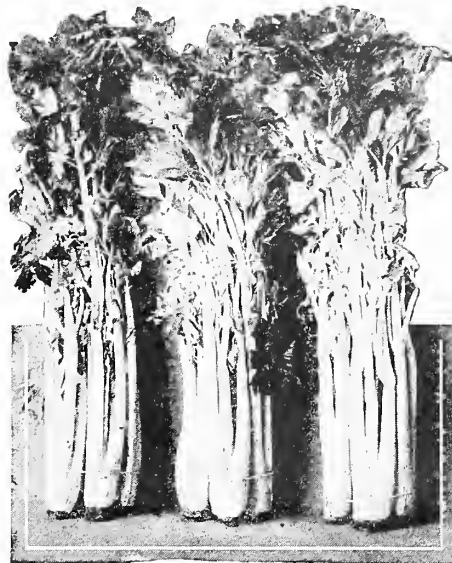

White Plume

**GIANT PASCAL CELERY**—This is a green-leaved variety, developed from the Golden Yellow Self-Blanching, and is an excellent sort for fall and winter use. It blanches to a beautiful yellowish-white color, is very solid and crisp and of fine nutty flavor. Pkt. 10c, oz. 35c, ¼ lb. \$1.10, lb. \$3.50.

**GOLDEN SELF-BLANCHING (Paris Golden)**—This grand variety is of French origin. It is not quite as early as White Plume, but is of heavier and more compact growth, and possesses the same self-blanching characteristics. The stalks are thick and brittle—the hearts large and solid. Our seed is a very select California grown strain, and will give superior results and satisfaction. Pkt. 10c, oz. \$1.50, ¼ lb. \$5.00, lb. \$15.00.

**LARGE WHITE SOLID**—A large, vigorous-growing Celery. The stalks are white, round, very crisp, free from stringiness or bitterness, perfectly solid and superior flavor. Under good cultivation, it grows 3 feet high. Pkt. 10c, oz. 30c, ¼ lb. \$1.00, lb. \$3.00.

**CELERIAC (Turnip-Rooted Celery)**—Large Smooth Prague. Pkt. 10c, oz. 35c, ¼ lb. \$1.20, lb. \$3.50.

### CHICORY Plant from February to May

**LARGE ROOTS**—Fine for salad. The dried roots are used quite extensively as a substitute and an adulterant of coffee. Pkt. 10c, oz. 40c, ¼ lb. \$1.35.

### CORN SALAD Plant from March to May, or August to October

(Fetticus or Lamb Lettuce)—Used during the winter and spring months as a substitute for Lettuce. Also cooked and used like spinach. Pkt. 10c, oz. 30c, ¼ lb. \$1.00, lb. \$3.00.

### DANDELION Plant from March to August

**IMPROVED LARGE LEAVED**—The largest leaved and best cutting variety. Pkt. 10c, oz. \$1.50.

### EGG PLANT Plant from February to April

**EARLY LONG PURPLE**—Hardy and much earlier than the large New York Purple, succeeding farther North. Thin fruit from 6 to 10 inches long. Pkt. 10c, oz. 75c, ¼ lb. \$2.50, lb. \$7.50.

**NEW YORK IMPROVED PURPLE**—The leading market variety. Plant of strong growth and extremely productive. The fruit is of large size with smooth, glossy, deep purple skin. Pkt. 10c, oz. 75c, ¼ lb. \$2.50, lb. \$7.50.

**KOHL-RABI**  
Plant from February to June, or September to October.

**TURNIP-ROOTED CABBAGE**

Grown for its turnip-shaped bulb, which is formed above ground. The bulb should be used while young and tender. The Early White Vienna is the best variety for table use. Pkt. 10c, oz. 30c, ¼ lb. \$1.00, lb. \$3.00.



WHITE VIENNA KOHL-RABI

Chas. C. Navlet Co.'s

**MUSK MELONS** Plant from March to June

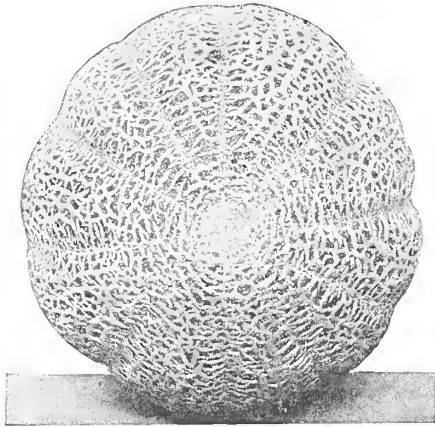

C. C. N. Co.'s Millionaire Muskmelon

**CHAS. C. NAVLET CO.'S WONDERFUL INTRODUCTION MILLIONAIRE**—Wherever it has been grown it has created a veritable sensation on account of its immense size, delicious flavor, and extraordinary productiveness. Some weigh as high as 9 pounds, and a single Melon is always large enough for an entire family. The flesh is so unusually thick that it leaves only a small hole in the center. It is of a tempting cream color, has a matchless creamy texture, and is as sweet as honey. Fairly melts in your mouth. **Pkt. 10c, oz. \$1.50, ¼ lb. \$6.00, lb. \$15.00.**

**BURRELL'S GEM**—A medium sized oval variety, deeply netted and having salmon or red flesh. It is larger than Rocky Ford and of an entirely distinct flavor. **Large pkt. 10c, oz. 20c, ¼ lb. 50c, lb. \$1.50.**

**HACKENSACK OR TURK'S CAP**—One of the most extensively grown Muskmelons. A reliable and bountiful yielder. Extra early. Fruit very large, the diameter being much more than the length. Ribs large, of irregular width and densely covered with coarse netting. Flesh green, thick, coarse, but very sweet and fine flavored. Our stock is true to the "Turk's Cap" type, and after careful comparison with that of other growers, we unhesitatingly pronounce it the best in the country. **Per pkt. 10c, oz. 20c, ¼ lb. 50c, lb. \$1.50.**

**HONEY DEW MELON**—This melon has won the highest praise from all. Melon is medium size, weighing 5 to 6 pounds; about 6 inches in diameter and slightly oblong. Skin smooth, color white growing white, when ripe creamy yellow. Flesh thick, light emerald green in color, melons slip from vines when ripe, can be stored in cool place and will keep until Christmas. **Pkt. 10c, oz. 25c, ¼ lb. 85c, lb. \$2.50.**

**THE HOODOO**—Unlike its unpropitious name, this Muskmelon is one of the best. It is early and prolific. The fruit is of medium size; the seed cavity is very small, the rind very thin indeed, and the edible fleshy part very thick and meaty. It is of orange or salmon color, the type much preferred now. **Large pkt. 10c, oz. 20c, ¼ lb. 60c, lb. \$1.75.**

**LARGE NETTED CANTALOUPE**—A splendid and very popular variety. Melons are of uniform size and spicily flavored. Very productive. **Per pkt. 10c, oz. 20c, ¼ lb. 50c, lb. \$1.50.**

**MONTREAL IMPROVED GREEN NUTMEG**—A superb Melon of large size and rich aromatic flavor. Fruit round, flattened at both ends, ribbed and covered with coarse netting. Flesh very thick, luscious and melting. **Per pkt. 10c, oz. 20c, ¼ lb. 60c, lb. \$1.75.**

**PERSIAN MUSKMELON**—This melon is large and heavy for its size. From 8 to 10 inches in diameter. Melon very netted, globular in shape, flesh is firm, color, bright orange. Flavor different from other melons, comes out delightfully when melons are well ripened. **Pkt. 10c, oz. 60c, ¼ lb. \$2.00, lb. \$6.00.**

**ROCKY FORD MUSKMELON**—A sweet, luscious Melon that has become world-famous for its captivating flavor. The vine is exceedingly healthy and produces an enormous number of Melons during the entire season. Fruit averages five to six inches in length. The skin is a rich, greenish gold in color and the flesh is of exquisite texture and melting almost to the rind. The seed cavity is very small. We have used the utmost care in selecting our seed of this variety, looking well to shape, size, solidity, depth and color of flesh, seed cavity and quality — and know that this is the true Rocky Ford. **Per pkt. 10c, oz. 20c, ¼ lb. 50c, lb. \$1.50.**

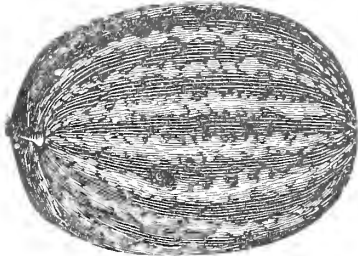

Cuban Queen Watermelon

**CASABA**

The wonderful New Winter Muskmelon. The flesh of the Casaba is thick, of fine texture, and spicy and palatable to within ¼ inch of the skin. The flavor—a combination of pineapple and the finest wild Muskmelon—is delicious beyond description. The fruits are oblong and about 12 inches long—the skin is smooth and finely mottled with dark green and yellow—the seed cavity is small. Seed should not be sown until all danger of frost is over. **Per pkt. 10c, oz. 25c, ¼ lb. 85c, lb. \$2.50.**

Chas. C. Navlet Co.'s

**WATERMELONS** Plant from March to June

**ANGELINO**—A wonderfully popular variety. Deep red flesh, choice flavor, dark green skin. Extremely early, and by watching for the yellow to show through the green you can always make certain of ripeness. **Per pkt. 10c, oz. 20c, ¼ lb. 50c, lb. \$1.50.**

**CHILIAN**—A remarkably fine Melon. The Chilian is a very brittle, thin-skinned variety of the highest quality, and especially valuable for the home garden. It is slightly oblong. The skin is a deep rich green, mottled and striped with a still deeper green. The flesh is a bright red and the flavor is remarkably fine and sweet. **Per pkt. 10c, oz. 20c, ¼ lb. 50c, lb. \$1.50.**

**CITRON—Red Seeded**—A small globular variety, striped and marbled with light green. Flesh white, solid, and red. Used exclusively for pickles and preserves. **Per pkt. 10c, oz. 20c, ¼ lb. 40c, lb. \$1.00.**

**CUBAN QUEEN**—One of the finest Watermelons yet introduced. The fruit is of a large size and oblong in form. Skin beautifully striped in dark and light green. Rind quite thin, but tough enough for shipping. Flesh bright red, remarkably solid, peculiarly luscious, crisp and sugary. A good keeper. **Per pkt. 10c, oz. 20c, ¼ lb. 45c, lb. \$1.25.**

**FLORIDA FAVORITE**—A very large variety with large, oblong fruit, and dark green skin, mottled with a deeper shade. Rind thin, flesh deep red and of fine quality. The flavor is excellent, and the Melon is well suited for either table or market. **Per pkt. 10c, oz. 20c, ¼ lb. 45c, lb. \$1.25.**

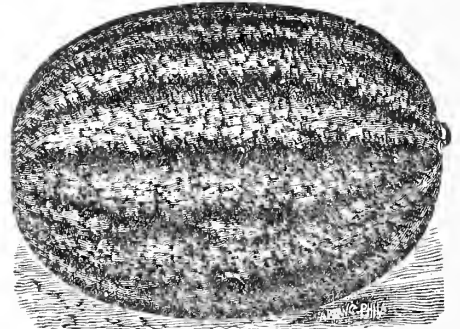

Kleckley Sweet Watermelon

**FORDHOOK EARLY**—The earliest large-fruited Watermelon in cultivation when grown from genuine stock. The Melons average about 35 pounds in weight and are rather short and blocky in form. Skin dark green with occasional faint stripes of lighter green. Flesh bright red, crisp, sweet and of surpassing quality. Rind quite thin but tough, making a first-class shipping variety. **Per pkt. 10c, oz. 20c, ¼ lb. 45c, lb. \$1.25.**

**GEORGIA RATTLESNAKE**—Or Gypsy Oblong—An oblong Watermelon of good size and excellent quality. Rind thin, light green with beautiful stripes. Flesh bright scarlet, solid, tender and very sweet. **Per pkt. 10c, oz. 20c, ¼ lb. 45c, lb. \$1.25.**

**KLECKLEY SWEETS**—The sweetest of all Watermelons. Fruit is of large size, oblong in form, with a dark green skin and very thin rind. The flesh—a beautiful bright scarlet in color—has a broad solid heart, and is crisp, sugary, melting in the highest degree, and entirely free from any stringiness. The melons average 18 to 20 inches in length by 10 to 12 inches in diameter, and are very handsome in appearance and of uniformly superior quality. **Per pkt. 10c, oz. 20c, ¼ lb. 45c, lb. \$1.25.**

**KLONDYKE**—A great favorite of recent introduction. Oblong, dark rich green, flesh bright red, very crisp and sweet. **Pkt. 10c, oz. 40c, ¼ lb. \$1.35, lb. \$4.00.**

**TOM WATSON**—Originated near Augusta, Ga., a few years ago. Very prolific—6 carloads on 10 acres often made. Shape long, color dark, deep green, no stripes; large—often times 50 to 60 lbs.; two melons to the vine; no ends; no necks to rot; better shipper than Rattlesnake; tougher rind; flesh deep red; seeds white, smeared with yellow. **Per pkt. 10c, oz. 20c, ¼ lb. 50c, lb. \$1.50.**

**MUSTARD**

Plant from February to May

**SOUTHERN GIANT CURLED**—This is the true curled leaf variety. Is grown largely to furnish an early spring salad. May also be boiled and eaten like spinach. **Oz. 10c, ¼ lb. 30c, lb. \$1.00.**

Chas. C. Navlet Co.'s

**ONIONS**

PLANT FROM SEPT. TO MAY

**CULTURAL INFORMATION**

If it is desired to grow full size Onions, thin out when 3 inches high about 2 or 3 inches apart. White Onions are mildest in flavor. The Yellow and Red sorts are best for winter keeping.

**KING OF THE YELLOWS**—Unsurpassed for home and market growing—One of the handsomest, finest flavored, most prolific, best keeping, all-round home and market Onions ever introduced! Superior to Yellow Globe and Yellow Danvers. Leader of the yellow skins. Flesh is white and fine grained. Uniform in size and shape. Ripens up hard and solid and is a wonderful variety for shipping. A tremendous money maker for the market grower, being an extremely heavy producer and an unrivaled seller. Per pkt. 10c, oz. 60c, ¼ lb. \$2.00, ½ lb. \$3.25, lb. \$6.00.

**PRIZE TAKER**—The Prize Taker attains the enormous size of the famous Spanish Onion, and its mildness and tenderness are unequaled even by the Bermuda varieties. It attains its colossal size under exactly the same conditions that are necessary to the cultivation of other Onions. Per pkt. 10c, oz. 50c, ¼ lb. \$1.65, lb. \$5.00.

**LARGE RED WETHERSFIELD**—A leading variety from ocean to ocean. Produces colossal crops of enormous Onions. All clean, solid, heavy, perfect and entirely free from scallions or thicknecks. A sure cropper, a long keeper and a splendid shipper. Though well flattened, the Onions are thick through. The outer skin is a deep rich purplish red, smooth and glossy. The flesh is white, lightly tinged with purplish-rose, and is as mild in flavor as many varieties with skin of lighter coloring. There is no better strain of the true Large Red Wethersfield in cultivation today than offered by us. Per pkt. 10c, oz. 45c, ¼ lb. \$1.50, lb. \$4.50.

**RED BERMUDA**—A very early flat variety used largely in the South for planting in the fall and marketing in the spring. It is mild of flavor and a good shipper, but not a winter-keeping variety. The color is a pale red. The best stock is imported from Teneriffe, Canary Islands, and we offer only this stock. Large pkt. 10c, oz. 60c, ¼ lb. \$2.00, lb. \$6.00.

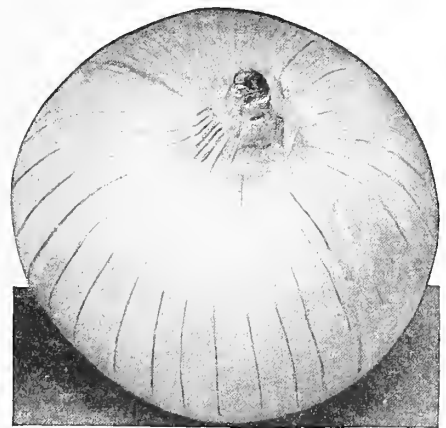

Chas. C. Navlet Co.'s King of Yellows

**SOUTHPORT YELLOW GLOBE**—A popular orange yellow Globe shape. Per pkt. 10c, oz. 60c, ¼ lb. \$2.00, lb. \$6.00.

**WHITE BERMUDA**—A very early variety, used largely in the South, and is an early market Onion, when the seed is sown in the fall and the Onions are harvested in the spring. It is mild and of a particularly fine flavor. Per pkt. 10c, oz. 75c, ¼ lb. \$2.50, lb. \$7.50.

**WHITE GLOBE**—A very handsome silvery-white bell-shaped Onion of large size. Flesh firm, fine grained, of mild flavor, and an excellent keeper. Its even, regular size and globular form, combined with the clear silvery whiteness of the skin, make it one of the handsomest Onions grown. Per pkt. 10c, oz. 60c, ¼ lb. \$2.00, lb. \$6.00.

**WHITE PORTUGAL**—Or Silver-skin. A splendid white Onion for general culture. Per pkt. 10c, oz. 50c, ¼ lb. \$1.75, lb. \$5.00.

**YELLOW FLAT DANVERS**—Many growers prefer this to the Globe Danvers, as ordinarily it is a very heavy cropper. It is a fine Onion, one you are sure to be pleased with. A heavy yielder, a splendid keeper, of beautiful appearance, and sells readily in all markets. Pkt. 10c, oz. 45c, ¼ lb. \$1.50, lb. \$4.50.

**EARLY AUSTRALIAN BROWN**—An Onion of Wonderful Keeping Quality. After a thorough test this Onion has proven to be not only the very earliest to ripen, but also the longest keeping variety now cultivated. It matures two or three weeks sooner than the earliest of the old sorts. Its keeping qualities are truly phenomenal, being found solid and in good condition one year after being harvested. The bulbs are of medium size, with small, hard necks, and a clear, amber brown in color. Per pkt. 10c, oz. 50c, ¼ lb. \$1.65, lb. \$5.00.

**EARLY SWEET SPANISH**—A very large, mild, yellow, globe-shaped Onion. One of the best for home-garden; also an early market Spanish type. Pkt. 10c, oz. 50c, ¼ lb. \$1.65, lb. \$5.00.

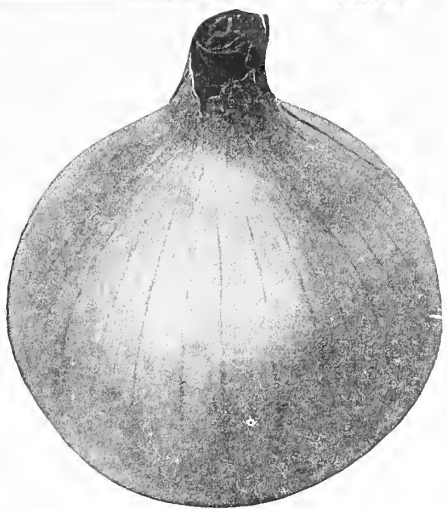

Southport Yellow Globe

**EXTRA EARLY FLAT RED**—The first to ripen, and one of the handsomest of the red sorts. It yields abundantly, keeps well, is of mild flavor, and the bulbs are very uniform in shape and size. Excellent for boiling, slicing, or pulling young for use in salads. It will form Onions in mucky soils where other varieties frequently fail to ripen. Recommended especially for sections where the seasons are short and cool. In rich soils it frequently grows almost as large as the Large Red Wethersfield. Its earliness makes it a very desirable Onion to raise for market. Per pkt. 10c, oz. 45c, ¼ lb. \$1.50, lb. \$4.50.

**YELLOW GLOBE DANVERS**—An immensely popular Onion that combines extreme reliability and early ripening with large yield. We take unusual precautions to maintain the highest degree of perfection in our stock, and can confidently claim superiority for it. The shape is round, a little depressed at top and bottom. The color is a rich brownish-yellow, making a most attractive bulb. It is medium in size, but remarkably solid and heavy, producing as much weight per acre as any other variety grown. It can be used to great advantage from the earliest date to the latest as it is one of the surest keepers and is delicious even when in its youngest stage. Per pkt. 10c, oz. 60c, ¼ lb. \$2.00, lb. \$6.00.

**GARLIC**—Lb. 20c, postpaid; 15c by express.

Chas. C. Navlet Co.'s

**PARSLEY PLANT ALL YEAR ROUND**

**CHOICE MOSS CURLED**—A compact-growing, finely-curved and densely-cut variety, of a deep green color. Owing to its fine color and handsome foliage, it is one of the most popular sorts. Pkt. 10c, oz. 20c, ¼ lb. 45c, lb. \$1.25.

**FINE TRIPLE CURLED**—Distinct in appearance from any other variety. The leaves are beautifully crimped and curled. Pkt. 10c, oz. 20c, ¼ lb. 50c, lb. \$1.50.

**PLAIN, OR SINGLE**—A very hardy variety. Leaves are flat and not curled. Pkt. 10c, oz. 20c, ¼ lb. 45c, lb. \$1.25.

**LEEK**

**LARGE AMERICAN FLAG**—The favorite variety with market gardeners. Per pkt. 10c, oz. 35c, ¼ lb. \$1.15, lb. \$3.50.

**LARGE FLAG (or London)**—The sort usually cultivated. Hardy and vigorous. Per pkt. 10c, oz. 35c, ¼ lb. \$1.15, lb. \$3.50. Plant Leek from February to April.

**ONION SETS**

Onion Sets are miniature Onions grown from seed. When grown from sets the Onions can be used in the green state or ripened off for large Onions. Onions grown from Sets are fully 6 weeks earlier than when raised from seed. White, 25c per lb., postpaid; 20c per lb. by express. Yellow, 25c per lb., postpaid.

**OKRA or GUMBO**

Plant from March to June.

The young seed pods of this Southern plant are used for the well-known and delicious "Gumbo" soups; alone or with chicken.

**TALL, OR PERKINS' MAMMOTH**—The long pods, measuring 4 and 5 inches, are produced in great quantities. The appearance is handsome, of green color and the best quality. Per pkt. 10c, oz. 20c, ¼ lb. 45c, lb. \$1.25.

**WHITE VELVET**—Produces pods larger than any other. They are never prickly to the touch, always round and smooth, while in other varieties they are either ridged or square-holed. Per pkt. 10c, oz. 20c, ¼ lb. 45c, lb. \$1.25.

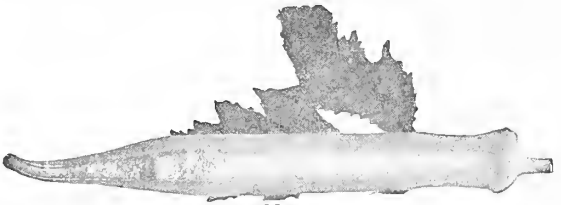

Okra

## Chas. C. Navlet Co.'s PEAS PLANT AT ANY TIME

For larger quantities write for prices.

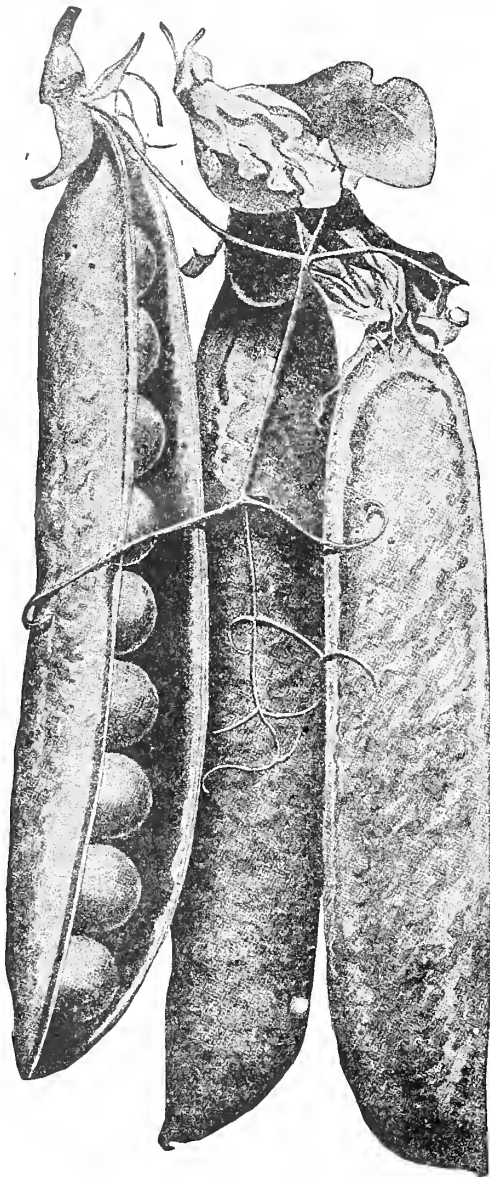

Dwarf Telephone

**ALASKA, OR EARLIEST OF ALL (Extra Early)**—A very early, tall variety, vines two to two and one-half feet, with smooth small peas, green seeded, of good quality, and short, well-filled pods. Very popular with canners and market gardeners. Will not rot in the ground if planted in very cold, wet soil.  $\frac{1}{4}$  lb. 15c, 1 lb. 40c, 10 lbs. \$3.50.

**AMERICAN WONDER**—(Extra Early)—Earliest Wrinkled Pea—This variety is unexcelled in flavor and quality. The vine grows 10 to 12 inches high, and is very prolific in pods of striking form and size. It is of the finest flavor. In maturing it is among the first, being the first of the wrinkled sorts.  $\frac{1}{4}$  lb. 15c, 1 lb. 40c, 10 lbs. \$3.50.

**CHAMPION OF ENGLAND**—(Tall Early)—One of the most popular, tall, wrinkled varieties. Is very prolific and hardy, and the Peas are of especially fine, rich quality. Pkt. 15c, 1 lb. 40c, 10 lbs. \$3.50.

**DWARF TELEPHONE, OR CARTER'S DAISY**—(Early)—A dwarf variety producing large pods like Telephone; very prolific and of fine quality; height 18 inches.  $\frac{1}{4}$  lb. 15c, 1 lb. 40c, 10 lbs. \$3.50.

**GRADUS, Also Called "PROSPERITY PEA"**—(Extra Early)—This popular new and large-podded wrinkled Pea of finest quality matures pods only two or three days later than the small-podded round-seeded extra earliest. A very early large podded sort growing 3 to 3½ feet high. Peas are large, of fine quality and light green in color.  $\frac{1}{4}$  lb. 15c, 1 lb. 40c, 10 lbs. \$3.50.

**LAXTONIAN**—(Late)—This is an ideal market and home garden Pea, medium dwarf in habit of growth, but with very large pods, averaging 5 to 6 inches in length. Laxtonian seldom has any blank spaces in the pods.  $\frac{1}{4}$  lb. 20c, 1 lb. 50c, 10 lbs. \$4.50.

**PREMIUM GEM OR LITTLE GEM**—(Early)—Very popular dwarf wrinkled variety with the market gardener. Pods good size and filled with six or eight light sweet flavored Peas. Grows about 15 inches high.  $\frac{1}{4}$  lb. 15c, 1 lb. 40c, 10 lbs. \$3.50.

**SENATOR**—Is literally loaded with large, slightly curved pods, always well filled and unusually easy to pick. Peas medium-sized and of splendid quality. This Pea is a most excellent one for the home garden, on account of its being unusually prolific, medium season, and good quality. Pkt. 15c, 1 lb. 40c, 10 lbs. \$3.50.

**STRATEGEM**—(Late)—Seeds green wrinkled, middle crop, one of the best Peas ever sent out; grows a vigorous and showy vine of branching habit, heavily laden with immense pods, containing 10 to 12 Peas of large size.  $\frac{1}{4}$  lb. 15c, 1 lb. 40c, 10 lbs. \$3.50.

**TELEPHONE PEA**—(Late)—One of the leading Peas with market gardeners whose trade appreciates fine appearance and high quality. Vine vigorous and produces an abundance of very large pods filled with immense Peas which are tender, sweet and of excellent flavor. It is one of the best sorts for either home or market.  $\frac{1}{4}$  lb. 15c, 1 lb. 40c, 10 lbs. \$3.50.

**THOMAS LAXTON**—(Late)—A fine early tall variety similar to Gradus, but more hardy and not so early. It is also darker in color and has large blunt pods that are well filled with peas of finest quality. Pkt. 15c, 1 lb. 40c, 10 lbs. \$3.50.

**YORKSHIRE HERO OR ALAMEDA SWEET PEA**—(All the Year)—A most popular and extremely productive early and late variety, growing 2½ feet in height. Pods are broad and medium-sized and are well filled with large Peas, which remain in good condition for a long time.  $\frac{1}{4}$  lb. 15c, 1 lb. 40c, 10 lbs. \$3.50.

**EDIBLE PODDED PEA**—Sweet, delicious, tender—A class of Pea little known in this country, but very popular abroad. They are used in the same way as Snap or String Beans, and can be made ready for the table in ten or fifteen minutes. The pods are very large, sweet, brittle and extremely tender.  $\frac{1}{4}$  lb. 15c, 1 lb. 40c, 10 lbs. \$3.50.

## PEPPERS PLANT FROM FEBRUARY TO MAY

**ANAHEIM CHILI**—After five years in general use this Pepper yet grows in popularity. As it becomes more widely known it is more appreciated. The stalks grow from two to three feet high and support the Peppers well off the ground, and every plant bears thirty to forty large Peppers from 6 to 10 inches long. Pkt. 10c, oz. 50c,  $\frac{1}{4}$  lb. \$1.65, lb. \$5.00.

**CHERRY**—A very pungent Pepper, round as a cherry, about one inch in diameter, marketed when green. Used largely in pickling and by the foreign trade. There is a profit to the person who will specialize on this and other small pungent peppers. Pkt. 10c, oz. 80c, postpaid.

**CHINESE GIANT**—This enormous fruiting variety averages 12 to 15 inches in circumference and notwithstanding its immense size it is very early and prolific, the stocky, well-branched plants, about 2 feet high, carry so many Peppers that in some places they seem bunched together. The flesh is thick, tender, mild, sweet and unexcelled when sliced as a salad, or for stuffing for "mangoes." When ripe the surface is of a brilliant glossy scarlet. Pkt. 10c, oz. 80c,  $\frac{1}{4}$  lb. \$2.70, lb. \$8.00.

**CHILI**—A large variety, used in the manufacture of pepper sauce. The bright, rich, red pods are about 2 inches long, one-third to one-half inch in diameter at the base, tapering to a sharp point and exceedingly pungent when ripe. The plants should be started quite early in hot beds. Pkt. 10c, oz. 80c,  $\frac{1}{4}$  lb. \$2.70, lb. \$8.00.

**LARGE BELL OR BULL NCSE**—Our stock of this well-known variety is a great improvement on the best stock obtainable only a few years ago. Plant vigorous, compact, very productive, ripening its crop uniformly and early. It is one of the most popular and desirable sorts. Fruit large, cylindrical, with thick, mild flesh. An excellent quality for use in salads and pickles. Color a bright red when ripe. Pkt. 10c, oz. 70c,  $\frac{1}{4}$  lb. \$2.35, lb. \$7.00.

**LONG RED CAYENNE**—A favorite variety, having a slim, pointed pod about 4 inches long and when ripe of a bright red color. Extremely strong and pungent flesh. Pkt. 10c, oz. 80c,  $\frac{1}{4}$  lb. \$2.70, lb. \$8.00.

**PIMIENTO**—This is a sweet Pepper good for salads, either fresh or canned. Used largely by canners and market gardeners. Very thick flesh; mild flavor. Pkt. 10c, oz. 60c,  $\frac{1}{4}$  lb. \$2.00, lb. \$6.00.

**SWEET MOUNTAIN**—Plant very vigorous, upright growing with moderately large leaves. The fruit does not ripen until very late. It is very large and long, often 8 inches or more in length by 2 inches in diameter, very smooth and handsome, being, when nearly mature, of a bright deep green color and when fully matured of a rich red. Flesh very thick, sweet and mild flavored. Well suited to use as a stuffed pickle, and especially when green in making pepper salad. Pkt. 10c, oz. 80c,  $\frac{1}{4}$  lb. \$2.70, lb. \$8.00.

Chas. C. Navlet Co.'s

## PARSNIPS PLANT JULY TO OCTOBER AND JANUARY TO JUNE

**HOLLOW CROWN**—(Very Popular Sort)—Root white, very tender, with a smooth, clean skin. The variety is easily distinguished by the leaves growing from a depression on the top or crown of the root. Pkt. 10c, oz. 25c,  $\frac{1}{4}$  lb. 70c, lb. \$2.00.

**LONG DUTCH SUGAR**—(Great Keeper)—Root very long, white, smooth, tender and of most delicious flavor. Very hardy and will keep through the winter without protection. Pkt. 10c, oz. 25c,  $\frac{1}{4}$  lb. 70c, lb. \$2.00.



Long Dutch Sugar

Chas. C. Navlet Co.'s

**SQUASH** PLANT FROM MARCH TO AUGUST  
SUMMER VARIETIES

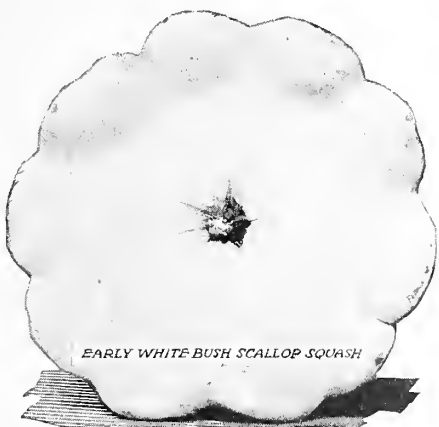

EARLY WHITE BUSH SCALLOP SQUASH

**EARLY WHITE BUSH SCALLOP**—The early White Patty Pan or "Cymling" of the South—One of the earliest varieties of Squash and grown almost exclusively for first crop. Of dwarf habit and upright growth. The fruit is a handsome creamy white, tender and delicately flavored, and from the hard texture of the rind, is well suited for shipping. Pkt. 10c, oz. 20c, ¼ lb. 45c, lb. \$1.25.

**GOLDEN SUMMER CROOKNECK**—Early and prolific—One of the most popular Squashes for the table and market. The fruit is of the Crookneck type, heavily warted and light golden-yellow in color. Pkt. 10c, oz. 20c, ¼ lb. 45c, lb. \$1.25.

**ITALIAN SQUASH**—Earliest of All—Although usually eaten when quite small, still it is good for the table when nearly full grown; has a distinct flavor and is very popular. Dark green color at first, changing to a lighter green later. Pkt. 10c, oz. 25c, ¼ lb. 75c, lb. \$2.00.

**WINTER VARIETIES**

**BANANA**—This Squash grows from one to two feet in length. Flesh firm and solid, of beautiful orange-yellow and excellent quality. It keeps from one season until another. When quite young it is excellent to cook as a marrow. Pkt. 10c, oz. 25, ¼ lb. 85c, lb. \$2.50, postpaid.

**BOSTON MARROW**—A large fruited Squash for fall and winter use. Fruit is of oval form. The skin is thin and when ripe is a bright orange with a netting of light cream color. The flesh is fine-grained and of excellent flavor, but not as dry as the Hubbard. Pkt. 10c, oz. 20c, ¼ lb. 45c, lb. \$1.25.

**HUBBARD**—A superior winter Squash. Flesh bright orange-yellow, fine-grained, very dry, sweet and richly flavored. Keeps well throughout the winter. Boils or bakes exceedingly dry, and is esteemed by many to be as good baked as the Sweet Potato. Pkt. 10c, oz. 20c, ¼ lb. 50c, lb. \$1.50.

**MAMMOTH**—For stock feeding—This is the "Jumbo" of the Squash family and attracts great attention wherever grown or placed on exhibition. The Squashes grow from 2½ to 3 feet in length; under good cultivation often attain more than 100 pounds in weight. Pkt. 10c, oz. 20c, lb. \$1.50.

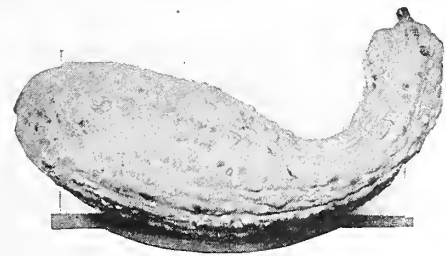

Crookneck Squash

**PERFECT GEM or CREAM**—A long keeping Winter Squash of small rounded form, 4 to 6 inches in diameter, skin cream colored and distinctly ribbed; fine for baking. Pkt. 10c, oz. 20c, ¼ lb. 50c, lb. \$1.50.

Chas. C. Navlet Co.'s

**PUMPKINS**

WRITE FOR LARGE QUANTITY PRICES ON SQUASH OR PUMPKIN SEEDS

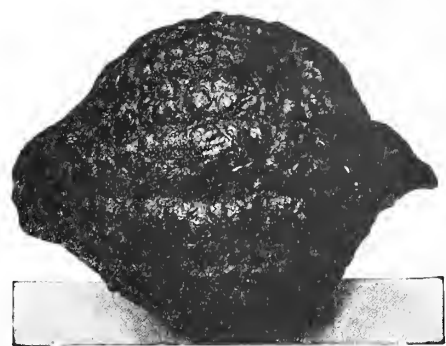

Hubbard Squash

Plant from March to August

**"KING OF THE MAMMOTHS" PUMPKIN**—(Potron)—This is the very best genuine strain of the true Mammoth Pumpkin, which is offered under so many various names by different seedsmen. Fruits grow to enormous size, reaching two feet or more in diameter and from 100 to 200 pounds or over in weight. Salmon-orange skin. Very thick, bright yellow flesh, which is fine-grained, tender and of excellent quality for pies. To raise the largest pumpkins, vines should be allowed ample room in which to grow. Pkt. 10c, oz. 20c, ¼ lb. 60c, lb. \$1.75.

**CUSHAW OR CROOKNECK**—This excellent Pumpkin ought to be planted more largely. There is more Pumpkin for its size because of the small seed cavity. It is excellent for pies, and yields enormously. Pkt. 10c, ¼ lb. 50c, lb. \$1.50, postpaid.

**CONNECTICUT FIELD or PIE PUMPKIN**—Large yellow. The hardest of all Pumpkins. Produces enormous crops. Cultivated mainly for feeding stock. Pkt. 10c, oz. 20c, ¼ lb. 45c, lb. \$1.25.

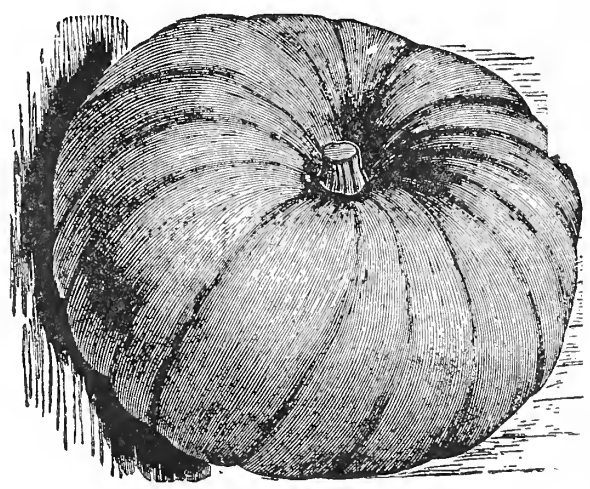

Mammoth Pumpkin

**"BUG PROOF" SQUASH**

Chas. C. Navlet Co.'s  
PLANT FROM MARCH TO AUGUST

This is unquestionably the grandest Squash on earth. It has taken more first premiums than any other six vegetables combined. It grows strongly and rapidly. It defies the attacks of bugs. In some sections it is impossible to grow Squash on account of bugs.

**WE GUARANTEE THIS SQUASH TO BE BUG PROOF**

It produces colossal crops. It keeps in perfect condition for a whole year. The fruits are of oblong shape—have very

rough and very hard shells, and weigh about 40 pounds each on an average. The flesh is a rich yellow in color, very thick, fine-grained, sweet and dry and of surpassing flavor, either roasted, boiled, steamed, baked or in pies. It is one of the finest squashes for feeding to stock. We are sure that those who plant Bug Proof Squash this season, whether for family use or for market, will appreciate its unequalled merits as thoroughly as we do. Pkt. 10c, oz. 25c, ¼ lb. 85c, ½ lb. \$1.35, lb. \$2.50.

Chas. C. Navlet Co.'s

**RADISH** PLANT ALL YEAR ROUND

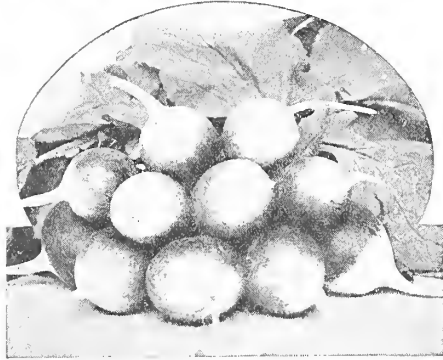

Scarlet Turnip White Tip

|   | Pkt. | Oz. | 1/4 Lb. | Lb.    |
|---|------|-----|---------|--------|
| Early Half-Long Brightest Scarlet.....  | .10  | .20 | .45     | \$1.15 |
| Early Long Scarlet.....                 | .10  | .20 | .45     | 1.25   |
| Early Olive-shaped or Half-Long Scarlet |      |     |         |        |
| Olive.....                              | .10  | .20 | .45     | 1.25   |
| Early Scarlet Turnip Rooted.....        | .10  | .20 | .50     | 1.50   |
| Early White Turnip Rooted.....          | .10  | .20 | .45     | 1.25   |
| French Breakfast.....                   | .10  | .20 | .45     | 1.25   |
| Icicle—choice.....                      | .10  | .20 | .45     | 1.25   |
| Long Black Spanish.....                 | .10  | .20 | .50     | 1.50   |
| Mammoth White China or California.....  | .10  | .20 | .60     | 1.75   |
| Scarlet Turnip White Tip.....           | .10  | .20 | .45     | 1.25   |

**RHUBARB** PLANT FEBRUARY AND MARCH

**BURBANK'S CRIMSON WINTER**—The Crimson Winter or Ever-Ready Rhubarb is the earliest of all Rhubarb by a long way and fit for use not only in the spring, but all through the summer and fall. As fast as stalks are pulled, fresh ones will take their place. It is particularly fine in winter. The stalks are not so bulky, soft and watery as most other kinds, and the skin is so thin and tender that it is not necessary to remove it. Flavor sprightly and refreshing. Pkt. 15c, oz. \$1.25, 1/4 lb. \$3.75, lb. \$12.00.

**LINNAEUS RHUBARB**—A remarkably early Rhubarb. Tender and fine flavor. Pkt. 10c, oz. 20c, 1/4 lb. 50c, lb. \$1.50.

**GIANT CRIMSON**—This splendid Rhubarb thrives luxuriantly all the year round, and is better during the winter months than in the summer. The stems often weigh over a pound—and 30 pounds of full-grown stems have been picked at one time from a single plant. About twice the size of Burbank's Crimson Winter. An extraordinary producer. Pkt. 15c, oz. \$1.50, 1/4 lb. \$5.00, lb. \$15.00.

See page 19 for Rhubarb Roots.

**SPINACH**

PLANT FROM AUGUST TO JUNE

**BLOOMSDALE SAVOY LEAVED**—The earliest variety, and one of the best to plant in autumn for early spring use. Plant of upright growth with pointed leaves, which are crimped like those of Savoy Cabbage. Pkt. 10c, 1/4 lb. 25c, lb. 75c.

**LATE PRICKLY WINTER**—An exceedingly hardy variety, and will withstand severe weather with only a slight protection of leaves or straw. The seed is prickly and the leaves are oblong or arrow-shaped. Adapted for fall sowing. Pkt. 10c, 1/4 lb. 25c, lb. 75c.

**LONG STANDING**—Leaves large, thick, fleshy and crumpled. Slow to run to seed. Pkt. 10c, 1/4 lb. 30c, lb. 85c.

**NEW ZEALAND**—A plant with thick, fleshy texture and soft crystalline leaves. Is not like the ordinary Spinach in appearance, but it is used in the same way. Pkt. 10c, oz. 25c, 1/4 lb. 75c, lb. \$2.25.

**ROUND SUMMER THICK LEAVED**—This variety is generally preferred for early spring sowing and is the most popular with our market gardeners. The leaves are large, thick and fleshy. It stands exposure very well and possesses the valuable quality of standing a long time before running to seed. Pkt. 10c, 1/4 lb. 25c, lb. 75c.



Round Summer Spinach

**SALSIFY**

PLANT FROM AUGUST TO JUNE

A MERITORIOUS, HEALTHFUL WINTER VEGETABLE—One of the most delicious of vegetables, and also one of the most nutritious. The flavor is sweet and highly esteemed whether served boiled with butter or other suitable sauce, or sliced and fried, or used in soup. Pkt. 10c, oz. 30c, 1/4 lb. 90c, lb. \$2.75.

**TURNIPS**

PLANT ALL YEAR ROUND

**EARLY WHITE FLAT DUTCH**—Strap-leaved.

A most excellent table variety. Very early, sweet, tender, and of tempting appearance. Root medium size, flat in shape and of a clear ivory-white color. Pkt. 10c, oz. 20c, 1/4 lb. 35c, lb. \$1.00.

**EXTRA EARLY PURPLE TOP MILAN**—The earliest of the whole Turnip family.

The smooth, flat, symmetrical roots are a beautiful purple-red above ground and a clear white underneath. The flesh is white, crisp and tender. All in all, the Purple Top Milan leaves nothing more to be desired in the way of an extra early table Turnip. Pkt. 10c, oz. 20c, 1/4 lb. 65c, lb. \$2.00.

**LARGE YELLOW, OR AMEER GLOBE**—One of the best Turnips for general crop. It is a good cropper and keeps well until late in the spring. The roots are of medium size, smooth skinned and of pale yellow color. Turnip for table use, equally good for feeding stock. Pkt. 10c, oz. 20c, 1/4 lb. 35c, lb. \$1.00.

**PURPLE TOP**—Strap leaved. An early Turnip that ranks in favor as a table variety. It is flat in shape, but thicker than Purple Top Milan; of medium size. Color, dark purple above ground and white below. Flesh white, fine-grained and tender. Pkt. 10c, oz. 20c, 1/4 lb. 35c, lb. \$1.00.

**PURPLE TOP FLAT DUTCH**—Strap leaf. An early flat variety. White, with purple top. Probably the most popular and generally used garden variety. Large pkt. 10c, oz. 20c, 1/4 lb. 35c, lb. \$1.00.

**PURPLE TOP WHITE GLOBE**—A globular-shaped Turnip of beautiful appearance and most excellent quality. Equally desirable for table or stock. It is a good keeper and fine market sort. Pkt. 10c, oz. 20c, 1/4 lb. 35c, lb. \$1.00.

**WHITE EGG**—Very early variety. A small oval-shaped variety with pure white flesh. A handsome variety and very early. Large pkt. 10c, oz. 20c, 1/4 lb. 45c, lb. \$1.25.

**RUTABAGA OR SWEDES**

**PURPLE TOP SWEDE**—A very large, hardy and productive variety. Flesh yellow, of solid texture, sweet and well flavored. Color deep purple above, bright yellow under the ground. Fine for table use and the best yellow-fleshed sort for stock feeding. Pkt. 10c, oz. 20c, 1/4 lb. 35c, lb. \$1.00.

**SWEET RUSSIAN**—or White Rutabaga—An immense and heavy yielding sort. Flesh white, solid, brittle, sweet and rich. An excellent keeper and a most desirable variety, either for the table or for stock. Pkt. 10c, oz. 20c, 1/4 lb. 45c, lb. \$1.25.

**FRENCH MUSHROOM SPAWN**



Mushrooms may be grown by anyone having a supply of fresh horse manure or shed or cellar—and make a most profitable crop. This new spawn is produced by a new method direct from virgin spores secured from the finest type of healthy, large white French Mushrooms. These being propagated in a sterilized medium, insures freedom from inferior types as well as the bacterial enemies so often prevalent in ordinary spawn. Our Mushroom Spawn is sold in bricks that weigh about 1 1/2 pounds each and will plant from 8 to 10 square feet of bed. Price 40c per brick, postpaid; 5 bricks, \$1.75, by express.



# TOMATO

Plant from February to May

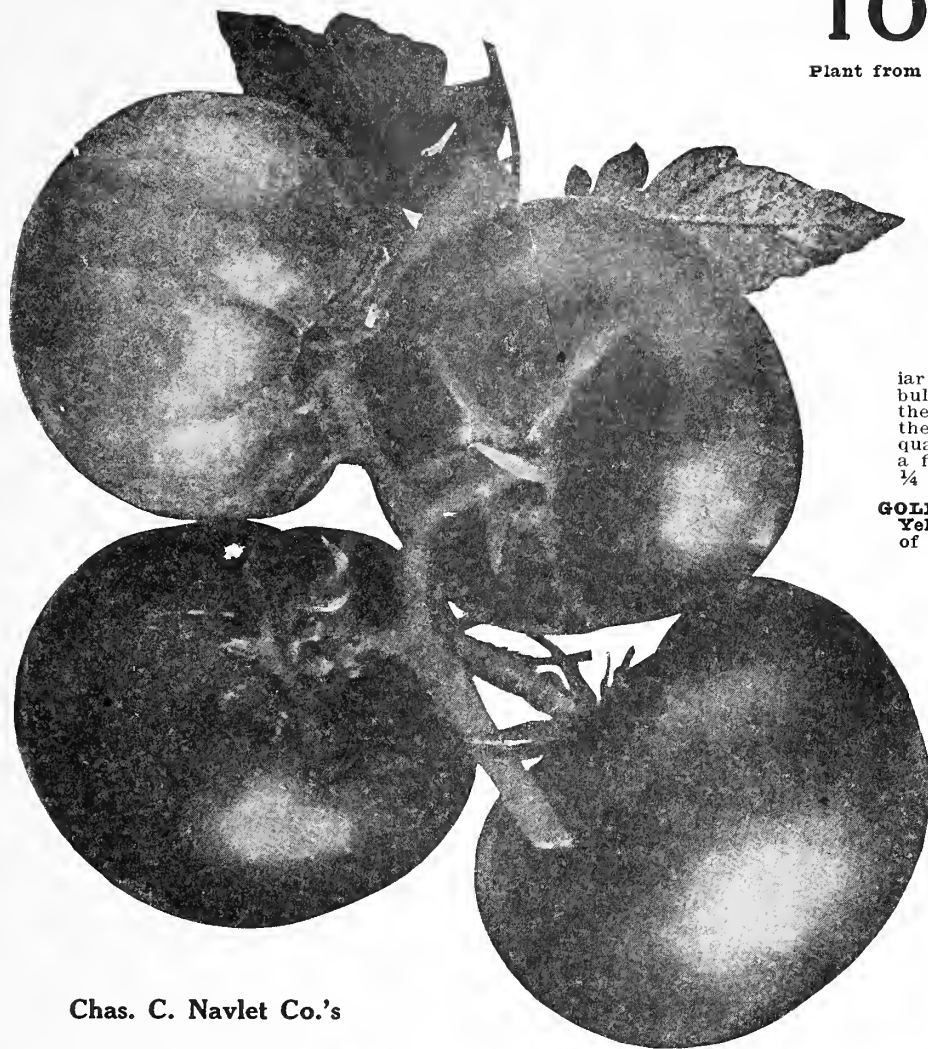

Chas. C. Navlet Co.'s

## "Earliest of All"

Chas. C. Navlet Co.'s Earliest of All is not only the earliest of all Tomatoes, but is beyond question one of the largest, finest, most productive, finest looking, best keeping and choicest all-round Tomatoes in the world.

The fruits are invariably of immense size and a good, splendid Tomato, producing right through to the frosts. Always smooth, of firm, solid flesh, and a deep, attractive red in color. It is deliciously flavored and is unsurpassed for salad or slicing.

As a Canning Tomato the Earliest of All has no equal and on account of its firmness it is an excellent shipper.

We grow the seeds on our own farms—and seed is taken only from the largest and finest shaped fruits. To make sure of getting the genuine Chas. C. Navlet Co.'s Earliest of All Seeds order direct from us. Pkt. 20c, oz. \$3.50, ¼ lb. \$5.00, lb. \$20.00. One ounce is sufficient to sow one acre.

Chas. C. Navlet Co.'s

## "San Jose Canner"

**YIELDS TREMENDOUS CROPS—MATCHLESS IN FORM AND FLAVOR—SUPERIOR FOR CANNING**

A Tomato that has rapidly taken its place as one of the most popular canning varieties on the market. It grows uniformly large size, is well colored, has solid, finely flavored meat and is in many other ways deservedly ranked with the best in the Tomato World. It is a most prolific producer, and never fails to return a handsome profit to the market grower. Pkt. 15c, oz. 90c, ¼ lb. \$3.50, lb. \$10.00.

**WE HAVE ENDEAVORED TO LIST ONLY THE TYPE OF VEGETABLES THAT ARE POPULAR AND STANDARDS.**

**BONNY BEST**—An early productive variety, being 10 days earlier than Chalk's Early Jewel. The fruit is round and of a light scarlet color. Very productive and of fine quality. Pkt. 10c, oz. 50c, ¼ lb. \$1.65, lb. \$5.00.

**EARLIANA**—"A Very Early Tomato"—This Tomato is not only extremely early but of particularly fine quality, which is very rare in an early Tomato. The flesh is remarkably solid and it has few seeds. It has the habit peculiar to many early sorts of setting the bulk of its fruit close to the center of the plant, so that they are exposed to the sun and thus ripen early. These qualities make it particularly useful for a first crop variety. Pkt. 10c, oz. 50c, ¼ lb. \$1.65, lb. \$5.00.

**GOLDEN QUEEN**—"Finest of the Large Yellow Tomatoes"—The superior flavor of the yellow varieties is bringing them into favor as table fruit, and those who think of a Yellow Tomato as a rough fruit of the old yellow sort will be surprised at this smooth, beautiful fruit, which, though large, is as smooth and well-shaped as the best of the red varieties, and of a fine and distinct flavor. Pkt. 10c, oz. 50c, ¼ lb. \$1.65, lb. \$5.00.

**GROUND CHERRY**—Grows like a tomato; fruits like a tomato, but the small fruit is enveloped with a husk. It is good for preserves. Pkt. 10c, oz. 75c, postpaid.

**JOHN BAER**—A remarkable new variety, yielding heavy crops of large uniform bright red fruit of the best quality; early. Pkt. 10c, oz. 50c, ¼ lb. \$1.65, lb. \$5.00.

**MATCHLESS**—A tall-growing, prolific variety with large fruit, which is rather flattened, smooth and uniform. Color, bright scarlet. For canning and general main crop market there is no better tomato grown. Pkt. 10c, oz. 50c, ¼ lb. \$1.65, lb. \$5.00.

**PONDEROSA**—A Tomato of Superior Quality—It is massive in size, ponderous in weight, perfect in shape, smooth as glass, solid and meaty as beefsteak, prodigiously prolific and succeeds everywhere. It is free from watery cavities—almost seedless—and ripens thoroughly from center to skin, its glowing crimson color permeating the flesh to the heart. Toothsome and rich when sliced—savory and delicious when canned. Unaffected by drought and does not blight or rot. First ripe fruits are often picked in 10 weeks from seed sowing, while late fruits may be gathered until frost. Pkt. 10c, oz. 65c, ¼ lb. \$2.20, lb. \$6.50.

**RED PEAR SHAPED**—A Very Popular Preserving Tomato—As the name implies, the fruit is shaped like a pear—small at the stem and enlarged at the top. It is small, about 2 or 3 inches long. It is bright scarlet, is of fine flavor, and makes delicious preserves or salads. Pkt. 10c, oz. 75c.

**STONE**—The Best of Its Type in Every Respect—It ripens evenly to the stem without a crack, and is not subject to rot. Vine vigorous and very productive. Fruit round, apple-shaped, very large, very deep red in color and astonishingly heavy. Our stock is distinctly superior to most of that offered under this name, being more uniform, better colored and larger. Pkt. 10c, oz. 50c, ¼ lb. \$1.65, lb. \$5.00.

**TROPHY**—A Large and Delicious Tomato—The Trophy was the first of the modern improved Tomatoes. It was of superior color, size and solidity, but lacked smoothness and regularity. By most careful breeding and selection, an improved strain has been developed, and the Trophy now combines all its original good qualities with smoothness, regularity and symmetry of fruit. Vine strong-growing, vigorous and productive. Fruit very large, very solid, fine flavored and a beautiful deep, rich red in color. Pkt. 10c, oz. 50c, ¼ lb. \$1.65, lb. \$5.00.

**YELLOW PEAR SHAPED**—Small Fruited Golden Yellow variety. Pkt. 10c, oz. 75c.

# BULLOCK GARDEN TOOLS

The BULLOCK products have blades made of the finest tool steel and perfectly tempered. Once sharpened they keep their edge. The blades are held in place by a patented "U" bolt fastener. To remove the blade all that is necessary is to loosen two bolts.

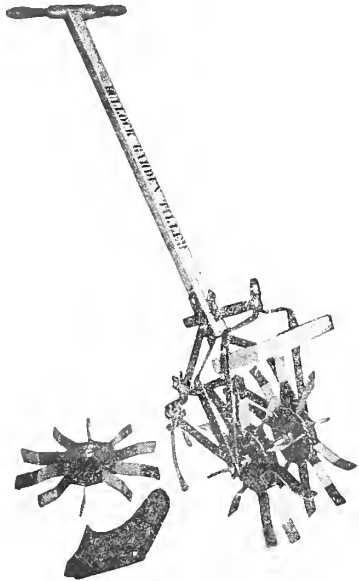

Bullock Cultivator

No. 2 cuts 5 in. deep and 8 in. wide. The spring wheel work the ground to a perfect weed cutter is death to all weeds. Price \$6.50.  
No. 3, as here illustrated, cuts 12 in. wide and 5 in. deep, covering a good size area of ground. Price \$8.00.

## "BULLOCK"

### THE CULTIVATOR WITH A "KICK"

Is a wonderful garden tool. The spring wheel involves a new principle. They dig deep. Cut the weeds. Bring moisture to the surface. Make plants grow. To the backyard farmer they afford the finest of exercise and the satisfaction of having a first-class garden. Plow \$1.00 extra. Cultivator teeth 50c per set extra.

All sizes have a bracket bored to take a plow for hilling and ditching, or cultivator teeth for use in very hard or pebbly soil. We believe they have no equal for preparing a seed bed for a lawn or garden and keeping the ground in shape.

These Tillers are made in three sizes. No. 1 cuts 5 in. wide and 5 in. deep. Weighs only 8 lbs. and is very easy to handle. Just the tool for the flower garden. Price \$4.50.

## MATTOCK

Spring steel blade, 54-inch handle, \$1.25 postpaid.

## HOE

One of the most adaptable Hoes on the market. The blades are made from SAW STEEL. The 10-inch hoe, which is 9 inches deep, is equal to the finest imported hoes.

5-inch blade, 54-inch handle, \$1.25 postpaid.  
5-inch blade, 18-inch handle, 1.00 postpaid.  
6-inch blade, 54-inch handle, 1.35 postpaid.  
6-inch blade, 18-inch handle, 1.10 postpaid.  
8-inch blade, 54-inch handle, 1.50 postpaid.  
10-inch blade, 54-inch handle, 2.00 postpaid.

## PICK AXE

SPRING STEEL Pick Axe; nothing like it for digging; light in weight. \$1.25 postpaid.

## TWO POINT HOE

Hoe and teeth sharpened, making it doubly useful. One of the most satisfactory tools in the BULLOCK line.

18-inch handle, \$1.10 postpaid.  
54-inch handle, 1.50 postpaid.

## RAKES

This new model has square sharpened back, and sharpened ends, for scraping and cutting—a two-in-one tool. Indispensable for poultry men and garden use. Cuts weeds as well as rakes them. Light and durable. SPRING STEEL.

12 tooth, \$1.25.  
14 tooth, 1.35.  
16 tooth, 1.50.  
18 tooth, 1.75.

## POTATO HOE

54-inch handle, \$1.50 postpaid.

## HOE AND RAKE

Combination Hoe and Rake, 54-inch handle, \$1.50 postpaid.

SEE PAGE NOS. 75-76-77

For additional GARDEN TOOLS  
HAND CULTIVATORS and  
PLOWS, ATOMIZERS  
and SPRAYERS,  
ETC.



## TREE SEEDS

All 10c per Packet Unless Otherwise Stated.

Acacia—Per ounce 50c.  
California Fan—Per ounce 20c.  
California Privet—Per ounce 50c; lb. \$5.  
Date Palm—100 seeds 50c.  
E. Edulis—Per 10 seeds 15c; 100 seeds \$1.25.  
Eucalyptus (Red Gum)—Per ounce 75c; pound \$7.50.  
Eucalyptus (Blue Gum)—20c per pkt.; \$1.50 per oz.  
Manzanita—Pkt. 25c.  
Monterey Cypress—Per ounce 20c; lb. \$2.  
Monterey Pine—Per ounce 35c; lb. \$3.00.  
Pepper—Per ounce 20c.  
Phoenix Canariensis—Per 10 seeds 15c; 100 seeds \$1.00.  
Madrone—Per packet 25c.  
Sequoia Gigantea—Per packet 25c.  
Sequoia Sempervirens—Pkt. 25c.  
Washington Robusta—A robust Fan Palm. Per ounce 35c; lb. \$3.00.  
Wild Cherry—Per ounce 35c; lb. \$3.00.

## AROMATIC AND MEDICINAL HERB SEEDS

**ANISE**—Used as a cordial and for garnishing and flavoring. Seeds have an agreeable aromatic taste. Pkt. 10c, oz. 35c.

**BASIL**—Sweet. The leaves are used for flavoring soups, stews and highly-seasoned dishes. Pkt. 10c, oz. 50c.

**BORAGE**—The leaves are used for flavoring and the flowers furnish bee pasture. Pkt. 10c, oz. 50c.

**CARAWAY**—Grown for the seeds, which are used extensively for flavoring of bread, pastry, etc. Pkt. 10c, oz. 25c.

**CATNIP OR CATMINT**—The leaves are used for seasoning. It also makes an excellent bee pasture. Pkt. 10c.

**CHERVIL**—Used in soups and salads. Pkt. 10c, oz. 15c.

**CORIANDER**—The seeds are used in the manufacture of liquors and confectionery. Pkt. 10c, oz. 25c.

**DILL**—The seeds have an aromatic odor and warm, pungent taste. They are used as a condiment and also for pickling cucumbers. Pkt. 10c, oz. 25c.

**FENNEL**—Sweet. The boiled leaves are used in sauces. Pkt. 10c, oz. 30c.

**MARJORAM**—Sweet. The leaves and the ends of the shoots are esteemed for seasoning in summer and are also dried for winter use. Pkt. 10c, oz. 75c.

**ROSEMARY**—The aromatic leaves are used for seasoning. Pkt. 10c, oz. \$1.00.

**RUE**—For medicinal purposes. Good for the croup. Pkt. 10c.

**SAGE**—The most extensively used of all herbs as a seasoning for dressing. Pkt. 10c, oz. 75c.

**SUMMER SAVORY**—A hardy annual. The dried stems, leaves and flowers are extensively used for flavoring—particularly in dressings and soups. Pkt. 10c, oz. 75c.

# CHAS. C. NAVLET CO'S Selected Vegetable Plants



Home gardening is not merely a pleasureable relief from the grind of housework and office work—but it is a duty that prevailing conditions place upon every man and woman with a garden to work and the time to work it. One cannot buy vegetables like one can pick fresh and delicious from one's own garden patch. Such vegetables are not dust covered. Not dried and withered. Not stale and unappetizing. Not handled three or four times before they reach you. But clean—and palate-pleasing—right from your own garden to your own table.

You don't need a lot of ground in which to grow a home supply. A few square feet of garden is enough. Order a few plants of the varieties you prefer and you will have fresh vegetables all the year round.

When plants like these are so easily grown—and when the cost of living is so high today—we cannot understand why every housewife does not grow her own vegetables. The cost of growing is practically nothing—and one cannot buy such vegetables as one can pick from one's own garden patch.

## No need to wait for seeds to grow—These plants save weeks of time

**ASPARAGUS ROOTS**—Palmetto or Conover's Colossal—The two most popular varieties of Asparagus. A little corner in your garden planted to Asparagus will give you enough for your needs. For description see Vegetable Seeds. 35c per dozen—\$2.50 per 100—postpaid; 100 by express, \$2.00. Ready for immediate delivery.

**CABBAGE**—Early Flat Dutch—Early Winningstadt—Late Premium Flat Dutch—Late Drumhead—These are the choicest summer and winter varieties. We grow nothing but the best—and ship only the strongest and hardiest plants. See full descriptions in Vegetable Seed Section. Plants—20c per dozen, postpaid. Per 100, \$1.00, postpaid. Per 1,000, \$6.00. Ready for delivery all year round.

**TOMATOES**—At a cost of only a few cents any small family can, with very little care and attention, raise sufficient Tomatoes for their every need. All season long a few plants will supply more than can be eaten, and will produce enough to can for winter use, too. The best varieties for the table or canning. Ponderosa, Stone, Trophy and Earliana. 25c per dozen, postpaid; \$1.75 per 100, postpaid. Ready in March.

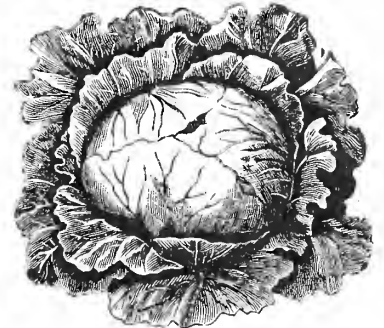

Cabbage

**CHAS. C. NAVLET CO'S EARLIEST OF ALL TOMATO**—This is such an exceptionally fine Tomato that it is deserving of special mention. Extremely Early—and produces heavily all season until cut down by frost. Large in size and solid meat, smooth skin, and fine deep red color. Richly flavored, and a remarkable keeper, making it especially desirable as a shipping Tomato. Ready for delivery in March 12 for 35c, postpaid; 100 for \$2.50, postpaid.

## FLAVORING PLANTS

**MINT ROOTS**—Mint is one of the hardest things to find in most stores. 10c each, postpaid; \$1.00 per dozen, postpaid. Ready all year round.

**SAGE**—Sage is usually wanted when not obtainable. 20c each; \$1.50 per dozen, postpaid. Ready in March.

**TARRAGON OR ESTRAGON**—For flavoring. 25c per plant; \$2.50 per dozen, postpaid. Ready in March.

**THYME**—Used for seasoning. 20c each; \$1.50 per dozen, postpaid. Ready in March.

## RHUBARB ROOTS

You ought to have a few roots of this delicious vegetable in your garden. We offer three tested varieties.

**BURBANK'S CRIMSON WINTER**—Very finely flavored, and matures during the winter, when vegetables are scarcest. Will produce marketable and edible stalks months earlier than any other sort. The skin is so tender that it is not necessary to remove it. Plants 20c each; 12 for \$2.00, delivered free. Ready for delivery October to May.

**LINNAEUS**—A very early, highly delicious Rhubarb. We know you'll like it. Plants 20c each; 12 for \$2.00, delivered free. Ready for delivery October to May.

**GIANT CRIMSON WINTER**—An all-season variety, a strong, rapid grower, extraordinarily productive, has thick, meaty stems and is unsurpassed in flavor, texture, size and hardiness. Thrives the year round and is better in winter than in summer. About twice the size of Burbank's Crimson Winter. Small Roots 20c each; 12 for \$2.00. Large Roots 35c each, postpaid; 12 for \$2.50. Ready October to May.

## CHOICE ARTICHOKE PLANTS

DELICIOUS TO EAT  
EASY TO GROW  
15c EACH—12 for \$1.25  
POSTPAID

12 CHOICE PLANTS FOR \$1.00  
EXPRESS COLLECT

**LARGE GREEN GLOBE**—The most popular variety. Very delicately flavored. Served with hot butter or mayonnaise dressing, there are but few delicacies that can compare with the Artichoke. Our customers who have a home garden should not fail to order a few Artichoke plants at once. Ready for delivery the year round.



Artichoke



Asparagus

**CAULIFLOWER**—Snowball—Our leading variety. An extremely early—large-headed—snow-white Cauliflower that looks good, keeps well, and tastes right. You will be delighted with the Snowball Plant. Plants—20c per dozen, postpaid. Per 100, \$1.00, postpaid. Per 1,000, \$6.00. Ready for delivery all year round.

**CELERY**—Golden Self-Blanching—One of the most satisfactory varieties you can buy. Golden Yellow in color, with thick, crispy stalks. Tender, sweet, free from stringiness. A dozen plants will give you all the Celery you can want. Plants, 25c per dozen, postpaid. Per 100, \$1.50, postpaid. Ready for delivery all year round.

**CHIVES**—Fine for seasoning soups, salads and stews—One square foot is all the ground needed for this useful vegetable plant, and 15 cents' worth will last many months. 15c per clump, postpaid; \$1.25 per dozen, postpaid. Ready for delivery all year round.

**DILL**—The seeds have an aromatic odor and warm, pungent taste. They are used for seasoning and possess medicinal properties, but their largest use is for making dill pickles. Per plant, 25c, 12 for \$2.00, postpaid. Ready for delivery December to May.

**EGG PLANT**—New York Large Improved Purple—A choice variety. Easy to grow. Egg Plant is very delicious and very healthful. Plants—30c per dozen, postpaid. Per 100, \$3.00, postpaid. Ready for delivery March to May.

**HORSE RADISH SETS**—Will grow in any old corner, anywhere—Can be grated fresh as wanted and far better than when bought from most vegetable stands, as a little goes a long way. 40c per dozen, postpaid—\$2.50 per 100, postpaid. Ready for delivery December to May.

**KALE**—Tall Jersey; green feed for poultry. 25c per doz., \$1.00 per 100, postpaid; \$6.00 per 1,000. Ready for delivery all year round.

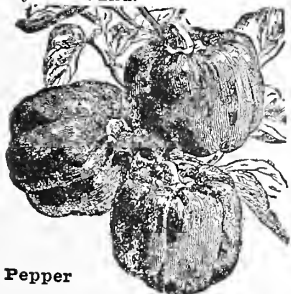

Pepper

**PARSLEY**—Moss Curled—A compact, finely curved variety that never fails to give good results. Parsley is so generally used as a flavoring and a garnishment that one should have it handy in the garden, where it can be picked fresh when required. Grows like weeds. The faster you pick it the faster it springs out. Per clump, 10c; per dozen, \$1.00 postpaid. Ready in February.

**PEPPERS**—Chinese Giant, Sweet Spanish, Chili and Bell—A dozen plants are more than enough to supply

the "pepper" needs of two or three families. 30c per dozen, postpaid; \$2.00 per 100, postpaid. Ready for delivery in March.

**SWEET POTATO**—Good Sweet Potatoes are hard to buy, and yet everyone with a little patch of ground can grow all that can be eaten. 25c per dozen, postpaid; \$1.50 per 100, postpaid. Ready for delivery in April.

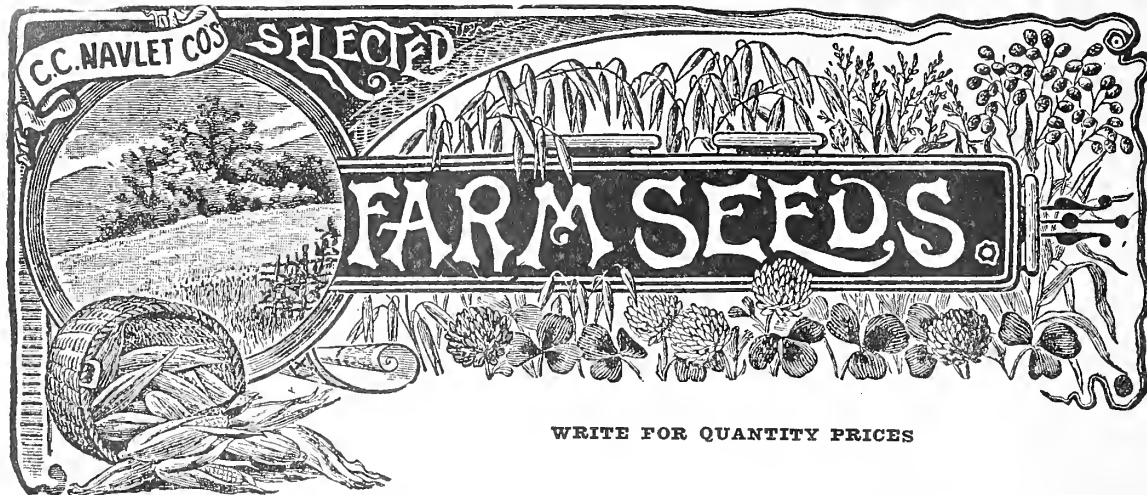

WRITE FOR QUANTITY PRICES

**ALFALFA**

This is truly the farmers' friend. It stands drought and dampness. As a fertilizing, land-enriching crop it is unequalled. One seeding stands for years. All cattle are fond of it. If possible sow with Oats at the rate of 20 pounds per acre. It should be cut when in full bloom, but do not cut too early, and be careful not to allow it to become water soaked after cutting. Don't feed hungry stock on it when green, as it is likely to bloat them, for they invariably overeat. **Lb. 35c, postpaid; 10 lbs. \$3.00, delivered free.** Larger quantities, write for quotations.

**Hairy Peruvian**—This is a wonderful Alfalfa. It starts to grow while the weather is yet cool and makes one or more additional cuttings a season. This gives a much larger tonnage—sometimes 20 per cent more. The leaves and stems are covered with fine downy hairs. **Lb. 35c; 10 lbs. \$3.00. Delivered free.**

**AUSTRALIAN RYE GRASS**

**Lolium Perenne**—Grows rapidly and makes a good showing within a month from time of sowing; 100 pounds required per acre. **Lb. 30c, postpaid; 10 lbs. \$2.50, delivered free.**

**BURR CLOVER**

The native forage plant of California. Easily cultivated. Grows all winter and well into the summer. We offer only "Hulled Seed," which is much easier to grow than in the burr. **Lb. 30c, postpaid; 10 lbs. \$2.50, delivered free.**

**BERMUDA GRASS**

Valuable for warm climates, as it withstands hot, dry summers. It germinates slowly. **Lb., postpaid, 60c; 10 lbs. \$5.50, delivered free.**

**CANADIAN FIELD PEAS**

Valuable for cattle feeding and for green manure, and is also used in large quantities for feeding pigeons. Sow 60 pounds per acre with 30 pounds oats. **15c per lb., postpaid; 10 lbs. \$1.20, delivered free.** Write for price on larger quantities.

**COW PEAS**

**Black Eye**—Used largely for green manure. It is also valuable if allowed to mature the seed, when the dry vine can be plowed under and the seed used to grind as feed for stock. If for green manure sow broadcast, using 80 pounds per acre. If for seed for fodder, sow in rows 3 feet apart, using 40 pounds per acre. **Lb. 20c, postpaid; 10 lbs. \$1.50, delivered free.**

**EGYPTIAN WHEAT OR SHALLU**

A marvelous new grain yielding enormous crop and growing under practically all conditions. The stalks furnish a most nutritious and satisfying food for stock, and the grain is unsurpassed for poultry. Grows like sorghum and broom corn. Irrigation is unnecessary. Egyptian Wheat is the ideal dry-country forage. Can be planted as late as July, but we advise earlier planting. Often 35 and 40 stalks will come from a single seed and we have counted as many as 4,530 grains in one head. Plant in hills four feet apart, using three pounds of seed per acre. You can look for a yield of from two to three tons to the acre. **Pkt. 10c, 1/2 lb. 15c, postpaid; 1b. 25c, postpaid; 10 lbs. \$1.25, delivered free.**

**HORSE BEANS**

**Broad Windsor or Horse Beans**—Used extensively for stock feed and for cover crops. **Lb. 20c; 10 lbs. \$1.60, delivered free.** (Write for special prices in large quantities.)

**KAFFIR CORN**

Especially desirable for planting where the summers are hot and dry. The stalks and blades cure into good fodder and are also desirable to furnish green forage during the summer months. **Lb. 20c, postpaid; 10 lbs. \$1.50, delivered free.**

**KALE**

**Jersey, or Cow**—A tall-growing variety having a large bunch of cabbage-like leaves on top of a stout stem. Is much grown for chicken and cow feed. The green feed from these plants is very great, and is borne continuously. **Pkt. 10, oz. 20c, 1/4 lb. 45c, lb. \$1.25. Delivered free.**

**MELILOTUS INDICA**

**Bitter Clover**—Starts very early and makes a good growth during the winter, being three feet tall when ready to plow under. Use 20 to 25 lbs. per acre. Flowers yellow. **Lb. 15c, postpaid; 10 lbs. \$1.00, delivered free; 100 lbs. \$6.00.**

**Melilotus Alba, or Sweet Clover**—Grown for bee food, also good for cattle pasture and for hay. Sow 10 to 15 pounds per acre. **Lb. 30c; 10 lbs. \$2.50. Delivered free.**

**MILLET**

**Hog**—The seed is large for a Millet and makes a rich food. Good for hogs or chickens. The seed ripens while the stem is yet green, so that if cut promptly you can get a crop of seed and also one of fodder or ensilage. **Lb. 12 1/2c. Delivered free.**

**ORCHARD GRASS**

**Dactylis Glomerata**—One of the most valuable of all pasture grasses, produces an immense quantity of forage, and well adapted for growing in orchards. 35 lbs. required per acre. **Lb. 35c, postpaid; 10 lbs. \$3.20, delivered free.**

**RAPE**

**Dwarf Essex**—A plant of inestimable value to poultry farmers and sheep raisers. **Lb. 25c, postpaid; 10 lbs. \$2.00, delivered free.** Sow any time from May to August.

**RED CLOVER**

**Sapling Clover**—Grows much larger and lasts longer than the common Red Clover. Fifteen pounds required for an acre. **Lb. 50c, postpaid; 10 lbs. \$4.50, delivered free.**

**SUDAN GRASS**

An annual forage plant used both for hay and silo. Cut with a mower just after full bloom. Two cuttings are assured, and in some places four. It yields from two to eight tons per acre, depending upon whether irrigated or not. Plant late in spring after frost is past. If drilled in rows 18 inches apart, four to six pounds per acre is required; if in rows 36 inches apart, two to four pounds per acre, and if sown broadcast, 15 pounds per acre. **Lb. 20c, postpaid; 10 lbs. \$1.50, delivered free.**

**SUGAR CANE**

**Early Amber**—All kinds of livestock relish it. A heavy cropper and very nutritious. If cut when two feet high it will give several cuttings during the season. Sow 10 pounds of seed per acre in drills and 25 pounds broadcast. **Lb. 20c, 10 lbs. \$1.50, delivered free.** Larger quantities, write for prices.

**SUNFLOWER**

**Mammoth Russian**—An excellent and cheap food for fowls. Three pounds of seed will plant an acre. Yields from 50 to 70 bushels per acre. Sow as soon as ground is warm. **Lb. 15c, postpaid; 10 lbs. \$1.10, delivered free.**

**TIMOTHY**

**Phleum Pratense**—Grows in any location, but does best in moist, deep soils. Exceedingly productive. Relished by all kinds of stock; 15 pounds required for an acre. **Lb. 20c, postpaid; 10 lbs. \$1.80, delivered free.**

**VETCHES OR TARES**

Exceedingly nutritious—much more so than Clover—and may be fed with safety to all kinds of stock. It is perfectly hardy and remains green all winter. It should be sown during August and September, mixed with Rye, which serves as a support for the plants, or in spring with Oats or Barley. **Per lb. 20c, postpaid; 100 lbs. for \$7.00.**

PRICES QUOTED ON SEEDS UP TO 10 POUNDS ARE POSTPAID TO FOURTH ZONE.

# LAWN GRASS SEEDS

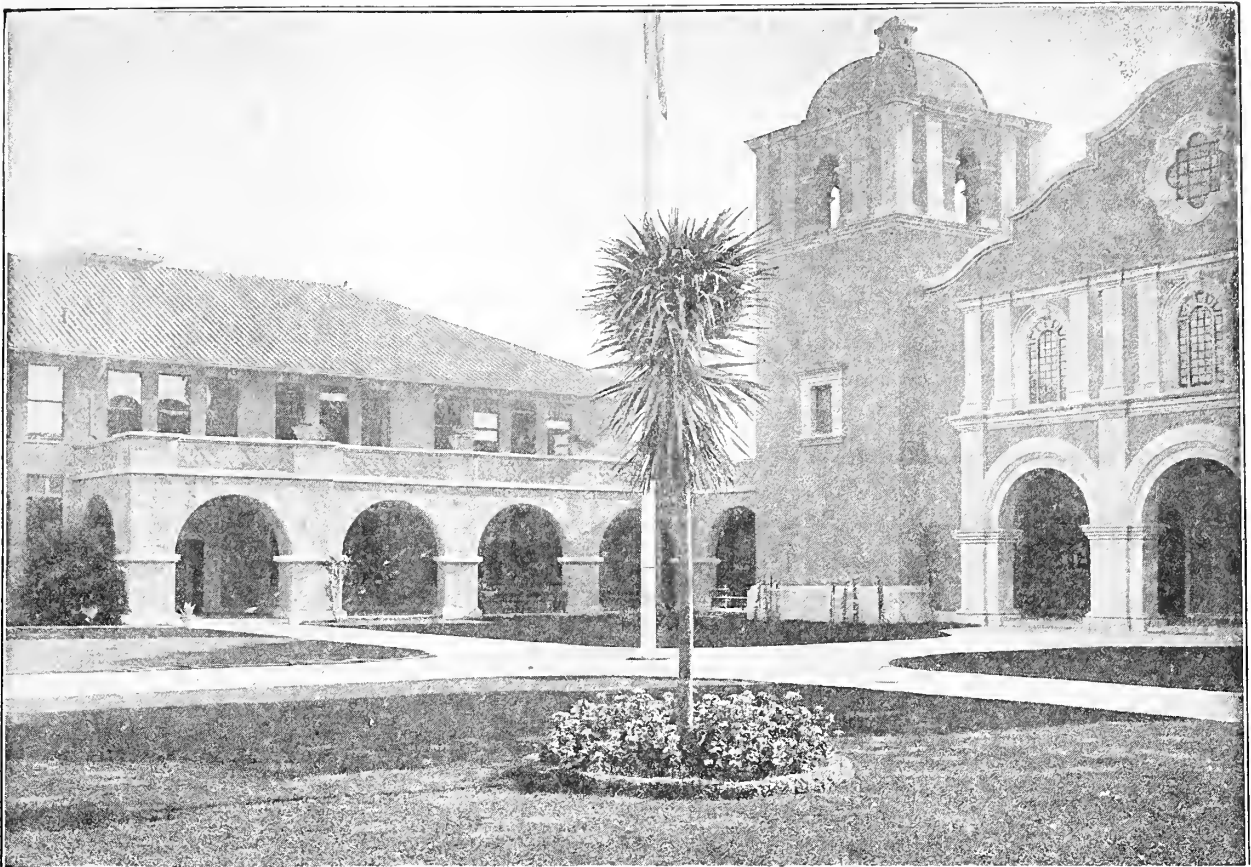

View Showing a Corner of San Jose High School Lawn Planted with Our Special San Jose High School Lawn Mixture

**KENTUCKY BLUE GRASS**—Produces a Firm, Deep, Velvety, Elastic Turf of Beautiful Emerald Green. The best for lawns and pleasure grounds. Has no tendency to stool or grow in clumps. It roots deeply and holds its beautiful color throughout the season. The best time to set out a lawn is in the spring and fall, although it can be set out at any time if properly cared for, is well watered and not allowed to dry out. Our Kentucky Blue Grass Seed is of the highest quality, the finest in the world, grown in Paris, Kentucky, and imported by us from Kentucky. Is free from weeds. We sell large quantities of this seed to Country Clubs for putting greens and lawns, Public Parks, Cemeteries and other large institutions, who pride themselves on their beautiful velvety lawns. This is the highest type of Blue Grass Seed obtainable, running 21 lbs. to the bushel. We buy such vast quantities of this seed that we demand the quality desired only by critical users. We buy direct from the grower, and all our seed is carefully tested. If you use our Kentucky Blue Grass Seed you will get a lawn free from weeds. Requires one pound for every 150 square feet. **Lb. 75c; 10 lbs. \$7.25, postpaid.**

## SAN JOSE HIGH SCHOOL LAWN MIXTURE

**CHAS. C. NAVLET CO.'S SAN JOSE HIGH SCHOOL LAWN MIXTURE** contains a variety of grasses which keep the lawn green all the year round. Strong, tough grass that will always present a velvety appearance. We have set out the lawns of all new schools in San Jose with this Special Lawn Grass Mixture. **Lb. 85c; 10 lbs. \$8.00, postpaid**

## WHITE CLOVER

Of dwarf habit, with creeping stems, rooting at the joints, on which account it makes an excellent turf that stands constant tramping. Many of the Country Clubs and other large users of grass seed are using mixtures of other grasses with our White Clover, in order to make a more compact lawn. Easily cared for and withstands the hard usage of big crowds. Sow 8 to 10 pounds to the acre. **Lb. \$1.00; 10 lbs. \$8.50; postpaid.**

## LAWN GRASSES

**PANAMA-PACIFIC MIXTURE**—This mixture of hardy grasses forms a very thick, strong turf that will stand hard usage. This mixture has been proven to be one of the best for appearance and resistance. We recommend it. **75c lb.; 10 lbs. \$6.50, postpaid.**

**AUSTRALIAN OR PERENNIAL RYE GRASS**—An extremely hardy sort requiring less fertile soil and withstanding more hardships. Used extensively and becoming very popular. **Lb., 30c postpaid; 10 lbs. for \$2.50, postpaid.**

**PACIFIC RYE GRASS**—The best grass for a straight lawn in sandy soil. Longer-lived and much finer in leaf than the hardy Australian Rye Grass. **Lb., 35c, postpaid; 10 lbs. \$3.00, postpaid.**

**RED TOP GRASS**—Gives a quick effect and succeeds on all soils, doing best on moist soils. Makes a good grass to blend with other kinds of grasses. **50c lb.; 10 lbs. \$4.50, postpaid.**

**SHADY MIXTURE**—This is our own mixture. It has proven to be very successful in shady spots under trees, palms, etc. This mixture has succeeded where others have failed. **\$1.00 lb.; 10 lbs. \$9.00, postpaid.**

**LIPPIA**—The Drought-Resisting Lawn Plant—A new and remarkable substitute for Lawn Grass that solves the problem of maintaining a beautiful lawn through the dry California summer. Lippia is a creeping lawn plant, slightly resembling clover in appearance. It covers the ground with a thick, smooth mat of green. Requires little water, and will even go through a summer without any water. It does not grow from seed, but is propagated by planting little pieces of the turf with roots and soil adhering. Each box contains fifteen inches square of solid Lippia Turf, sufficient to plant 100 square feet of lawn. **Per box, \$1.25; by express, not prepaid; five boxes or more, \$1.00 per box; or 75c per 100 rooted plants, postpaid.**



# CHAS. C. NAVLET CO'S Finest Flower Seeds

## SAVED FROM THE CHOICEST SELECTED FLOWERS

Use flower seeds liberally and make your home the admiration and delight of your friends. But don't waste your time with poor seeds. We endeavor to have our seeds always clean, full of life, true to name. In addition, we list only tried and proven varieties, and never offer inferior sorts. If you want to avoid experiments plant only Chas. C. Navlet Co.'s choice, specially grown, extra selected flower seeds.

**ANNUALS** are flowers that attain full growth, flower and die in one year.

**BIENNIALS** are flowers that grow from seed one year, bloom, and die the next.

**PERENNIALS** are flowers that bloom for several years, usually beginning the next year after the seeds are planted. Some perennials, however, bloom the first year if planted in the fall. **FLOWER SEEDS ARE ALL POSTPAID.**

### ABRONIA—Sand Verbena

A pretty trailing annual. Thrives in dry locations. The pink flowers are produced in Verbena-like trusses. Plant from February to April—or in September or October. **Choice Mixed—Large packet 10c.**

### ABUTILON—Flowering Maple

Sometimes known as Chinese Bell-Flower. Perennial. A half-hardy perennial shrub, used generally in greenhouses, but growing into small trees in California. Plant from February to May or in September and October. **Fine Mixed—All Colors—Large packet 10c.**

### ACROCLINIUM—Everlasting Flower

Annual. Producing white and rose-colored Daisy-like flowers. Much used for wreaths and winter decorations. Flowers should be gathered when young to be preserved. Plant from February to May. **Mixed—Large packet 10c.**

### AGERATUM—Floss Flower

Annual. For beds and borders. A hardy annual of easy culture, especially valuable for bedding, as it is literally covered with blossoms all summer. Sow the seed early in the spring, either in boxes to transplant or out of doors, and thin to four or six inches. Plant from February to May. **Light Blue, Snow White. Mixed—Large packet 10c.**

### ALYSSUM

A Favorite Annual. Produces an abundance of sweet-scented blossoms. As easy to grow as any weed and blooms from early summer until severe freezing weather. Plant from February to May, or in September or November. **White—Large packet 10c.**

### AMARANTHUS

Annual. Remarkably handsome foliage and interesting flowers. Plant from February to May. **Mixed—Assorted Colors—Large packet 10c.**

### ANEMONE

The flowers come in a great variety of colors. They bloom very early in Spring and make a nice display when planted in a bed or border. Sow seed outdoors from April to June for next Spring's bloom and keep shaded until plants appear.

**St. Brigid—Mixture of semi-double and double flowers. Pkt. 15c.**

### ARCTOTIS (African Daisy)

A remarkably handsome annual from Africa, forming branched bushes 2 to 2½ feet in height and breadth; are pure white on the upper surface, reverse of petals pale lilac. Sow the seed in the Fall or early Spring, either in boxes to transplant or outside. **Pkt. 10c.**

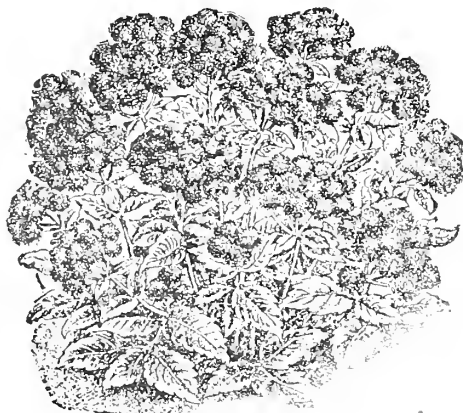

Ageratum

### ASPARAGUS

**Sprengeri—Emerald Feather.** An early, easily grown, feathery-leaved variety, with drooping branches. The variety for hanging baskets. Nothing finer for decorating or for bouquet making. Plant from February to May, or from August to November. **Large packet 15c.**

**Plumosus Nanus—Fine lace-like foliage, compact and most exquisite. A grand foliage plant. Large packet 25c.**

### AUSTRALIAN PEA VINE

**Fine Climber—Very desirable for covering arbors, trellises, and unsightly places. Flowering freely in large clusters of rose and purple blossoms. See the magnificent illustrations in Climbing Plant and Vine Department. Plant from February to May, or in September to October. Large packet 10c.**

### BABY'S BREATH—Gypsophila

A hardy annual of easy culture. Grows 2 to 3 feet high, and bears a profusion of small star-shaped white flowers. Sow the seed outside in the fall or in spring. Plant from February to May, or from August to November. **Large packet 10c. Pink, 10c pkt.**

### BACHELOR'S BUTTON—Cornflower

Flowers from our seed are extra fine and very bright in color. Plant from February to May, or in September and October. **Blue, Rose, White or Mixed—Large packet 10c.**

### BALSAM—Lady's Slipper

**Annual—Brittle stems and foliage. Grows about 12 inches high. Flowers both single and double, in bright colors and variations, are wax-like and very attractive. Plant from February to May or September and October. Salmon pink, large pkt. 10c. Scarlet, large pkt. 10c. Light yellow, large pkt. 10c. Violet, large pkt. 10c. White (Alba), large pkt. 10c. Perfection, large pkt. 10c. Dwarf, mixed colors, large pkt. 10c. Tall mixed, large pkt. 10c.**

### SCARLET RUNNER BEANS

**Annual. A great favorite in England and Europe, not only as an ornamental climber, but for the delicious edible beans which succeed the bright scarlet sprays of pea-shaped blossoms. Plant from March to August. Large pkt. 10c.**

### BEGONIA

**Perennial—One of the most beautiful of all window plants, handsome in foliage and bearing great quantities of lovely flowers of wax-like texture and exquisitely soft, delicate shades. Seedlings bloom in from five to eight months' time. Plant Begonias from February to May.**

**Tuberous-Rooted Begonias—Fine single mixed—Large pkt. 25c. Choice double varieties—Large pkt. mixed, 25c.**

**Vernon—Best bedding variety—Produces beautiful scarlet flowers and highly ornamental foliage. Large pkt. 25c.**

### BOSTON IVY—Ampelopsis Veitchii

The finest hardy climber. The young growth is a dark purplish-green, changing in the fall to the brightest tints of scarlet, crimson and orange. Plant from February to May—or in September and October. **Large packet 10c.**

### CALCEOLARIA

Especially fine annual for greenhouse and window decoration. The immense pocket-shaped flowers are uniquely spotted and blotched, and borne in the greatest profusion through spring and summer. Plant from February to May—or from August to October. **Mixed—Choicest Colors—Large pkt. 25c.**

### CALENDULA—Pot Marigold

**Annual—It is valuable for pot culture or garden, as it blooms freely in winter and early spring. Plant from February to May—or from August to October.**

**Cape Marigold—Easily grown and in continuous bloom until very late in autumn. Flowers are large, double and very showy. Large pkt. 10c.**

**Oriole—A large flowering variety. Produces very double flowers of an intense bright golden-yellow color. Large pkt. 10c.**

CHAS. C. NAVLET CO.'S

# Selected Aster Seeds

## QUEENS OF THE AUTUMN ANNUALS

This grand flower never loses its popularity. Flowers come and flowers go—but the Asters of our grandmother's garden almost always find a place in our own garden of today. May be successfully grown in pots, as well as in the open. No flowers make a grander showing for the small attention required. By careful selection and re-selection we have developed strains that bloom from early summer until the frosts. Plant from February to May.

### HOHENZOLLERN

A new variety of the Comet kind, with blossoms much larger than the old variety. The petals are very long, somewhat like some varieties of Chrysanthemums. Plants about 16 inches high. **Mixed—Large packet 10c.**

### IMPROVED VICTORIA

Magnificent flowers, massive and showy, with regular overlapping petals double clear to the center. The flowers measure four to five inches across, and the colors include many extremely delicate and some gorgeous shades. The plants grow very evenly, about eighteen inches high, and carry from twenty-five to forty flowers on a plant. **Mixed colors—Large packet 10c.**

### QUEEN OF THE MARKET

A new early Aster of graceful spreading habit. Usually in full bloom three weeks before other sorts begin to flower. **Mixed—Large packet 10c.**

### DWARF COMET

Of low, compact growth, rich, heavy flowers with a wonderful depth and brilliancy of color. Especially valuable for garden beds and borders, but very desirable for pot culture. **Mixed—Large packet 10c.**

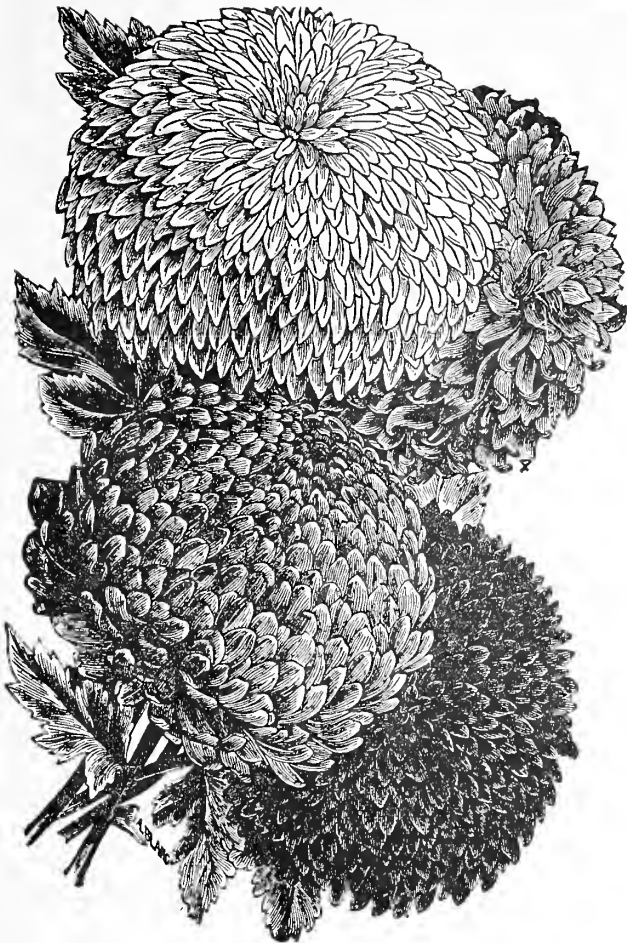

Simple's Branching

### OSTRICH PLUME

A medium tall variety of the Comet type. Petals long, narrow and curly, and the effect of individual blossoms and branches is beautiful. **Mixed—Per packet 10c.**

### COCARDEAU OR CROWN

A tall variety, grows from 14 to 16 inches high. Upright habit, with medium-sized blossoms. The center of the flower is usually white, with a bright-colored outer edge. **Mixed—Large packet 10c.**

### SEMPLÉ'S BRANCHING

A magnificent, strong-growing American strain. It forms broad, handsome bushes which are covered with large, long-stemmed and long-petaled flowers that are extremely graceful and feathery in effect.

**White—Large packet 10c.**

**Pink—Large packet 10c.**

**Cardinal—Large packet 10c.**

**Rose—Large packet 10c.**

**Crimson—Large packet 10c.**

**Purple—Large packet 10c.**

**Lavender—Large packet 10c.**

**Mixed—Large packet 10c.**

### TRUFFANT'S PAEONY-FLOWERED PERFECTION

A giant-flowering type. Grows stiffly erect and about two feet tall. Remarkable for its immense, richly colored and very double paeony-shaped flowers. Colors—White, Lilac, Crimson, Rose and Scarlet. **Mixed—Large packet 10c.**

### GIANT BRANCHING COMET

It would seem as if the highest possible perfection has been attained in these truly grand Asters. They win enthusiastic admiration from all who see them. The flowers are of immense size—often six inches across—and composed of long, wavy, twisted petals, gracefully formed into loose, yet densely double half globes. The plants are of luxuriant growth, attaining a height of fifteen inches and each plant bears from twenty to thirty magnificent flowers on long stems, which gives them an added value for cutting for vases. **Carmine—Large packet 10c. White—Large packet 10c. Rose Pink—Large packet 10c. Lavender—Large packet 10c. Giant Comet Mixed 10c.**



Ostrich Plume

**CALLIOPSIS**

**Annual**—An attractive grower. One of the showiest and most easily grown of garden annuals. The plants form perfect little bushes about 10 inches high by one foot across, and are a perfect mass of bloom from early summer until cut down by frost. The flowers average nearly two inches across, and range through yellow, golden and crimson colors, usually with a garnet eye. **Choice mixed—Large pkt. 10c.** Plant from February to May or from August to October. Seeds should be soaked in water several hours before planting.

**CANARY-BIRD VINE**

**Annual**—A dainty vine with beautiful cut leaves and pretty, delicate flowers of a clear canary yellow. From the color of its blossoms and also from a fancied resemblance of their shape to a bird with wings extended, the plant obtains its common name. A pretty vine for the window. **Large pkt. 10c.** Plant from February to May.

**CANDYTUFT**

**Annual**—One of the most popular annuals and has been a garden favorite for more than three hundred years. It is of the easiest culture and flowers profusely throughout the entire season. It is fine for an edging plant and good for cutting. **Pure White—Large pkt. 10c. Crimson—Large pkt. 10c. Royal Purple—Large pkt. 10c. Giant Mixed—Large pkt. 10c.** Plant from August to November or February to June.

**CANNA**

A beautiful bedder. The Canna is known as the King of Bedding Plants, and it richly deserves the title. **Choicest varieties—Large pkt. 10c.** Plant from February to June.

**CANTERBURY BELLS**

**Campanula—Perennial**—An old-time favorite. This is unquestionably the finest type of this old-fashioned and much-prized garden plant. It differs from the ordinary type in having an extra large calyx, which is of the same color as the flower, giving the appearance of a cup and saucer. Effective either in the garden or grown in pots for conservatory or table decoration. The increased demand has induced us to offer the strain in separate colors as well as in mixture. **White, Blue, Purple or Mixed—Large pkt. 10c.** Plant from February to May, or from August to November.

**CARNATION**

**Perennial**—A feature of every garden. **Extra Choice Double Flowering Mixed—Large pkt. 25c.** Plant from February to May, or from August to November.

**CASTOR BEAN**

**Perennial**—A stately plant. Produces beautiful bronze or glossy green foliage. By planting either singly or in groups a striking effect is produced on lawns and pleasure grounds. **Assorted colors—Large pkt. 10c.** Plant from March to June.

**CENTAUREAS OR SWEET SULTAN****SUPERB GARDEN FAVORITES**

**Hardy Annual—Imperialis**—For an early garden flower, nothing surpasses this superb new Centaurea. Each plant produces scores of exceedingly graceful flowers, which are borne on long, wiry stems. The flowers—2 to 3 inches in diameter—are of the most exquisite texture and delightful fragrance, and will keep in good condition for several days. For cutting—for vases—and for corsage wear there is no finer flower. The plant grows luxuriously as a weed and in any situation. **Pure White—Large pkt. 10c. Deep Lavender—Large pkt. 10c. Brilliant Rose—Large pkt. 10c. Mixed Colors—Large pkt. 10c. Yellow—A novelty—Large pkt. 15c.** Plant from February to May.

**CHRYSANTHEMUM (Single)**

Exquisitely colored daisy-like flowers with finely cut foliage; good for cutting; also effective as a border plant. **Mixed pkt. 10c each.**

**CINERARIA**

**Annual**—Fine for the conservatory and summer garden. The rich and vivid colors of the blossoms range through all the shades of blue, purple, crimson and pink. Most of the varieties have a well-defined white eye. **Mixed—Large pkt. 25c.** Plant from February to May.

**CLARKIA**

This pretty and easily grown annual has been much improved in recent years, and the varieties offered below are now seen as cut flowers in most of the large cities of Europe;

they do well either in sun or shade, growing 2 to 2½ feet high, with leafy racemes of double flowers, which all open in water when cut. Plant from February to May. **10c pkt., Mixed.**

**CLEMATIS PANICULATA**

**Hardy Climber**—A clean, thrifty, robust growing vine of graceful habit. It produces attractive glossy green foliage and is covered in August and September—when nearly all other vines have ceased blooming—with a sheet of clustered snow-white flowers of the most delicious fragrance. No other vine so completely covers itself with blossoms. An arbor or portico over which one of these vines is trained is literally a wall of white during the flowering season. **Large pkt. 10c.** Plant from February to May or from August to November.

**COBEA SCANDENS**

Elegant rapid-growing climber. Attains a height of 20 to 30 feet in a single season. A prolific bloomer—the flowers being large and bell-shaped. **Blue—Large pkt. 10c. White—Large pkt. 10c. Mixed—Large pkt. 10c.** Plant from February to May.

**COCKSCOMB—Or Celosia**

**OSTRICH PLUME**—Plumes one to two feet in length. **All colors mixed—Pkt. 10c.**  
**FINE FEATHERED**—Plant grows three feet high. Flowers intense scarlet. **Pkt. 10c.**  
**GLASGOW PRIZE**—Immense dark crimson combs. **Pkt. 10c.**  
**VARIEGATA**—Striped with crimson orange. **Pkt. 10c.**

**COLEUS**

**Perennial**—A beautiful foliage plant. The leaves, which often measure 10 inches in length and 8 inches wide, are heart-shaped and handsomely crimped, toothed and frilled. The color combinations are remarkably rich and include all the reds, metallic greens and yellows. One of the easiest plants to grow from seed. **Large pkt. assorted, 25c.** Plant from February to May or from July to November.

**COREOPSIS**

**Hardy Perennial**—“California Sunbeams”—A very attractive plant. Flowers are about 3 inches in diameter and in some of them the petals are broad, with plain round edges—in others they are toothed and fringed. They vary in color from light pale yellow to orange yellow, some being darker around the eye. **Large pkt. 10c.** Plant from February to May, or from August to October.

**CYPRESS VINE**

**Annual Climber**—One of the prettiest vines imaginable. Fine for training to small trellises or to run up poles or strings. **Mixed Colors—Large pkt. 10c.** Plant from February to May.

**COSMOS**

**Annual**—Sow seed early in the spring and plants will bloom from July to November. The pure white, soft pink and deep crimson shades are exquisite, and for cutting or wearing they have no superior. Plant from February to May.

**EARLY DAWN—Dwarf**—More bushy than other varieties and grows only about three feet. The flowers are large, pure white, with a tinge of rose. The petals are broad, which causes the flowers to appear round. Commences to bloom in July. **Large pkt. 10c.**

**MAMMOTH PERFECTION**—Very large and perfectly round flowers. The foliage is one mass of feathery emerald green. **Pure White—Large pkt. 10c. Pink—Large pkt. 10c. Red—Large pkt. 10c. Mixed—Large pkt. 10c.**

**NEW EARLY BLOOMING**—This early flowering strain will produce blooms from July to November. Flowers are white, pink, crimson or rose-purple. **Finest Mixed—Large pkt. 10c.**

**Double Cosmos****PINK BEAUTY—**

These double Cosmos are as different from the well-known single ones as though they were a different flower. The center is double with many small petals and a rim of large outer petals. **Pkt. 15c.**

**DOUBLE PURE WHITE**—The white form resembles Double Deep Pink. **Pkt. 25c.**

**DOUBLE PURE PINK**—This newest Cosmos is double in a different way from the Pink Beauty. The color is the same, but this variety has the outer petals doubled instead of the center. The perfect ones are doubled like a Golden Glow Rudbeckia. **Pkt. 25c.**

**WHITE QUEEN**—Pure white and double. **Pkt. 15c.**  
**ALL COLORS MIXED** **Pkt. 15c.**

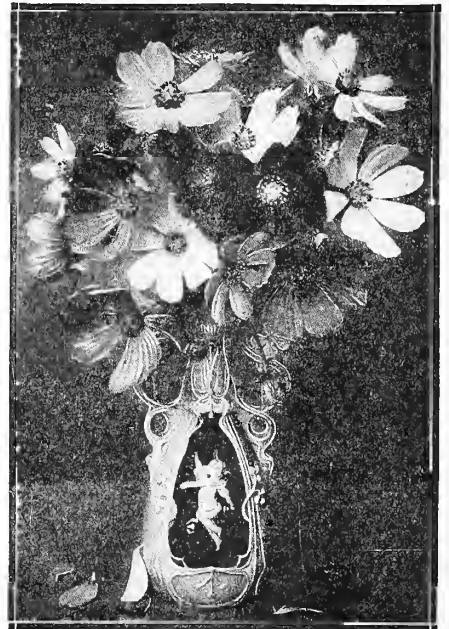

Cosmos



**COLUMBINE—Aquilegia**

No hardy plant grown from seed is more easily handled than the Columbine. Seed may be planted in the open ground early in spring and will in most cases bloom the same season; or they may be planted in August or September, and will come up early in spring and make vigorous plants, which will bloom abundantly during the late spring and early summer. **Mixed pkt. 10c.**

**DAHLIA**

**Perennial**—An ornamental favorite. They are remarkably easy to germinate, and from the very seed leaf the plants are stocky and sturdy. Seed sown in the house in February or March will produce flowering plants the following summer. Some of the finest, largest Dahlias and the richest colors we have ever seen were among the seedlings.

**SINGLE VARIETIES MIXED**—Very large flowers in a rainbow variety of colors. **Large pkt. 10c.**

**DOUBLE VARIETIES MIXED**—Will produce large flowered varieties of great beauty. **Large pkt. 10c.**

**IMPERIAL CACTUS**—Will produce large, double, fantastic flowers in very brilliant colors. **Large pkt. 10c.** Plant from February to May.

**DAISY**

**Perennial**—Plants will bloom first summer and will continue to flower for years if given slight protection during the winter. They commence blooming in April and continue to bloom until summer. They are not very particular as to soil, but should be grown where they have partial shade. Plant from February to May.

**SNOWBALL**—A very large and double pure white Daisy. The flowers—borne on long, stiff stems—are excellent for cutting. The best double white Daisy. **Perennial. Large pkt. 10c.**

**LONGFELLOW**—Very large double dark rose flowers. Long and stiff stems. **Perennial. Large pkt. 10c.**

**DOUBLE DAISIES IN BEST MIXTURE**—Including Snowball and Longfellow. **Large pkt. 10c.**

**DATURA—Horn of Plenty**

**Annual**—A majestic and easily grown garden plant, with a very tropical appearance. The flowers are trumpet-shaped, very large, very showy, very sweetly perfumed, and produce in abundance. Plant from February to May. **Choicest Colors Mixed**, including white, golden-yellow and purple. **Large pkt. 10c.**

**DELPHINIUM—Hardy Larkspur**

**Perennial**—One of the choicest of plants that increases in beauty each year. Tall, stately, growing with immense spikes of brilliant flowers that can be seen for a long distance. Sow seed in autumn or very early in spring and plants will very often bloom the first summer. Very hardy. Plant from February to May, or from August to October.

**CARDINAL**—A true scarlet Larkspur. Produces its showy, bright flowers in great abundance. **Large pkt. 15c.**

**EMPEROR LARKSPUR**—Brilliant rose and white flowers. **Mixed—Large pkt. 10c.**

**FORMOSUM**—Beautiful spikes of large blue flowers with white centers. **Large pkt. 10c.**

**GRANDIFLORA**—Finest double flowers—great variety of charming colors. **Mixed—Large pkt. 15c.**

**TALL ROCKET**—Mixed Colors. **Large pkt. 10c.**

**FEVERFEW—Pyrethrum**

**Perennial**—Fine border plants that are always in flower. They bloom quickly from seed and are extra good for cutting. They also make fine plants for winter blooming in pots.

**AUREUM**—Golden Feather, a beautiful gold-leaved bedding variety. Used largely for ribboning. **Large pkt. 10c.**

**PYRETHRUM ATROSANGUINEUM**—Elegant foliage. Rich deep red flowers. **Large pkt. 10c.**

**FORGET-ME-NOT—(Myosotis)**

**Perennial**—This pretty plant will bloom in eight weeks after sowing, and will bring forth its lovely blossoms throughout the whole summer and fall, and continue through the winter if taken up and potted. The small star-like flowers are borne in clusters on long, stout stems. **Light blue or white—Large pkt. 10c. Assorted Colors—Large pkt. 10c.** Plant from February to May, or from August to September.

**HOLLYHOCKS**

**Superb Perennial**—Hollyhocks are like good friends—the longer you know them the better you like them. Plant from February to May or from August to October. **Single Mixed—Large pkt. 10c. Double Mixed—Large pkt. 10c. Double Sorts in separate colors: rose, pink, scarlet, blood red, canary yellow, large pkt. 10c.**



Gaillardia

**FOXGLOVE—Digitalis**

**Hardy Perennial**—One of our special favorites. If plants are not allowed to seed, they are crowned for months by long pyramidal spikes of lovely pendent thimble-shaped bells in snow white, rosy blush or exquisitely shaded or spotted. **Choicest colors mixed—Large pkt. 10c.** Plant from February to May, or August to October.

**HOP VINE**

**JAPANESE—Perennial**. A rapid growing, tender climbing perennial with dense leaves. Will grow 20 to 30 feet in a season, and is very valuable for covering a trellis. **Large pkt. 10c.**

**VARIEGATED HOP—Annual**. The leaves are variegated or splashed white and green. **Pkt. 10c.** Plant from February to May.

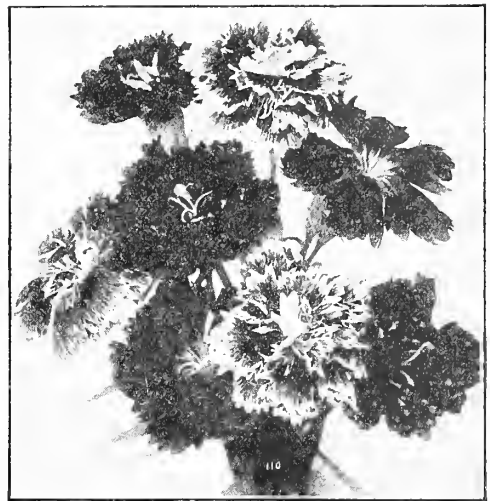

Garden Pink

**GARDEN PINK—Dianthus**

**Perennial**—Like its near relative, the Carnation, the Dianthus is superlatively beautiful, many varieties possessing a radiant-like fire that is impossible to describe. Plant from February to May, or from August to October.

**CHINENSIS—Double Chinese Pink**—The flowers are produced in clusters and in great variety of colors. **Large pkt. 10c.**

**LACINIATUS**—Single fringed and striped Japanese Pink. **Finest Colors Mixed—Large pkt. 10c.**

**GAILLARDIA**

**ANNUAL BLANKET FLOWER**—Remarkable for the profusion, size and brilliancy of their flowers. In bloom from early summer until November. Excellent for beds and borders or for cutting. Plant from February to May, or from August to November. **Single Varieties—Pkt. 10c. Double Varieties—Large pkt. 10c.**

**GRANDIFLORA SUPERBA**—This is aptly called the Chrysanthemum Gaillardia. The flowers—enormous in size and perfectly double—are borne in great profusion all summer, and the colorings and variegations are the most brilliant and beautiful imaginable. As a pot plant it is also fine. **Large pkt. 15c.**

**GEUM**

Has a brilliant scarlet-cardinal flower the size of a large Carnation, which it somewhat resembles. You would like this very brilliant flower. Plant from February to May. **Large pkt. 15c.**

**GLOXINIA**

Beautiful hot-house plants, with large, bell-shaped blossoms, which come in rich, velvety-deep and bright colors, some of which are beautifully marked. Plant from September to March. **Mixed pkt. 35c.**

**GODETIA—Satin Flower**

**Annual**—A handsome plant, and particularly useful because it will grow in shady places where so few really fine flowers can be grown. It blooms for a long time and so profusely that the foliage is almost hidden by the large, open-wide flowers of shiny, satiny texture and most delicate and lovely colors. Plant from February to May, or from August to October. **Finest Colors Mixed—Large pkt. 10c.**

**GOLDEN ROD—(Solidago Canadensis)**

**Perennial**—Our national flower. The well-known yellow favorite. Plant from February to May. **Large pkt. 10c.**

**GOURDS—Ornamental**

**Annual**—These well-known climbers produce the most fantastic and grotesque fruit imaginable. Fine for covering sheds, training over fences and brush piles. Plant from April to June. **Mixed sorts—All sizes, shapes and colors—Large pkt. 10c.**

**HELICHRYSUM—Everlasting Flower**

**Perennial**—A free-flowering, hardy perennial, growing four to five feet high and bearing beautiful straw-like flowers in a great variety of shades and colors. The stems are long and the blossoms large. It is the best and most satisfactory of the everlasting flowers and makes a very handsome dried bouquet. Plant from February to May. **Mixed—Large pkt. 10c.**

**HELIOTROPE**

**Half-hardy Perennial**—The small flowers—borne in graceful clusters—are very fragrant. Forms a large plant and requires a roomy situation. Plant from February to May. **Finest Mixed—Large pkt. 10c.**

**FOUR O'CLOCK—Marvel of Peru**

**Hardy Annual**—The funnel-shaped flowers are white, red, yellow or striped, with these colors. They open about 4 o'clock in the afternoon, remain open all night, and generally perish before noon the next day. The French call it Belle de Nuit, "Beauty of the Night." **Choicest Mixed—Large pkt. 10c.** Plant from February to May.

**HYACINTH BEAN**

**Tender Annual**—The handsome purple or white flowers—produced in clusters—are followed by ornamental seed pods. Plant from February to June. **Choice Mixed**—Large pkt. 10c.

**KUDZU VINE**

**Perennial**—To this must be awarded first place as the fastest-growing, hardy climbing plant. It will grow 8 to 10 feet the first year, after it becomes established, 50 feet in a single season being not un-

subject for covering Plant from February

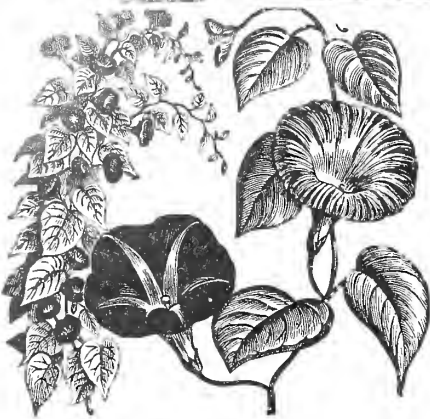
**Morning Glory**

usual. Its foliage is large, a splendid permanently verandas, dead trees, etc. Plant from February to May. **Pkt. 10c.**

**KOCHIA—Fire Bush**

**Trichophylla**—An easily grown annual, which, sown thinly in spring, soon forms a cypress-like hedge of the most lively green and of perfect symmetry; by midsummer it attains a height of about three feet, and on the approach of autumn the whole plant becomes a deep red. Plant from January to March. **Pkt. 10c.**

**LACE FLOWER**

An easily grown annual which is becoming very popular; the plant grows about 18 inches high and produces attractive, umbel-shaped flowers of lace-like appearance. The color is a delicate azure blue. **Mixed pkt. 10c each.**

**LANTANA—Aromatic**

**Perennial**—Seed will produce fine flowering plants in two or three months. A tender perennial, often becoming shrubby, 2 to 3 feet high, bearing verbena-like clusters of flowers, in orange, rose and other colors. Blooms constantly all summer. Plant from February to May, or from August to October. **Mixed—Large pkt. 10c.**

**LARKSPUR—Delphinium**

**Annual**—Noted for its great beauty and the rich colors of its flowers. Grows from 1½ to 2 feet high. Plant from February to May, or from August to October. **Dwarf Rocket**—Mixed colors—**Large pkt. 10c.** **Emperor**—Double flowers—Mixed colors—**Large pkt. 10c.** **Single Varieties**—**Large pkt. 10c.**

**LAVENDER**

**Perennial**—Aromatic, Medicinal Herb. Bears pretty spikes of pale blue flowers that yield, when dried, a delightful perfume. **Large pkt. 10c.** Plant from February to May, or from August to October.

**LINUM—Scarlet Flax**

A hardy annual of slender and graceful appearance. The bright red flowers—borne on smooth stems—are produced with great liberality. **Large pkt. 10c.** Plant from February to May.

**LOBELIA**

**Hardy Perennial**—A quick-growing plant. Charming little plants that bloom very quickly from seed and continue gay with flowers all through the season. For beds, edgings, baskets and pots there is nothing prettier. Liquid manure given while they are in bloom greatly improves the flowers. Plant from February to May.

**CRYSTAL PALACE COMPACTA**—Very dwarf, blue flowers. **Large pkt. 10c.**

**GRACILIS**—Great spreader—grand for baskets. Blue flowers. **Large pkt. 10c.**

**CHOICE MIXED COLORS**—**Large pkt. 10c.** Plant from February to May.

**LUPIN**

**Hardy Annual**—Conspicuously ornamental. Produces long and exceedingly beautiful spikes of variously colored pea-shaped flowers. Very valuable for mixed flower borders and beds. Of the easiest culture. **Mixed Colors**—**Large pkt. 10c.** Plant from August to November, or from February to May.

**MALLOWS—Hibiscus Hybridus**

**Perennial**—Fast growing; in one season attains the height and diameter of a shrub. Exceedingly fine for clumps or to produce an ornamental hedge or screen. The enormous flowers—as large as tea saucers—come in white, blush, pale and deep pink, rose and other colors, and are borne for weeks. Most of the flowers have a deeper-hued eye. Spring-sown seed will bloom in September. **Large pkt. 10c.** Plant from Feb. to May.

**MOURNING BRIDE—Scabiosa**

**Annual**—One of the finest bouquet flowers in our entire list. Also fine for masses and clumps in the garden. Each plant bears a profusion of rich, velvety, glowing flowers of bewitching beauty. **Mixed—Large pkt. 10c.** Plant from February to May, or from August to November.

**MARGUERITE—Painted Daisy**

**Perennial**—A fine perennial of great beauty and usefulness. Of easy culture. It succeeds in almost any kind of soil and is a great favorite wherever grown. The large double and semi-double flowers are star-shaped, and the foliage is beautifully cut. **Large pkt. 10c.** Plant from February to May.

**MARGUERITE CARNATIONS**

**Perennial**—They remain in blossom throughout the year, and the calyx never bursts. The plant is of dwarf, compact

and pretty habit, branching closely above the ground. **Choice Mixed Colors**—**Large pkt. 10c.** Plant from August to November, or from February to May.

**MARIGOLD**

**Hardy Annual**—Fetted by our grandmothers and neglected by our mothers, this hardy annual is now once more on the top crest of popularity. It needs only the slightest care to do well, and its showy flowers will light the garden with a bright glitter of yellow far into the frosts of autumn. Plant from February to May, or from August to November.

**AFRICAN VARIETIES**

**ELDORADO**—The best tall variety, with large, double blossoms in shades of yellow. **Mixed—Pkt. 10c, ½ oz. 40c.**

**LEMON KING**—Perfectly superb, light yellow flowers 4½ to 5 inches across. **Pkt. 15c.**

**FRENCH VARIETIES**

**DWARF FRENCH, MIXED**—Small flowers. **Pkt. 10c, ½ oz. 40c.**

**LEGION OF HONOR—Or Little Brownie.** The handsomest of all dwarf Marigolds. Flowers are golden yellow marked with large blotches of velvety brown. **Large pkt. 10c.**

**TALL FRENCH, MIXED**—A mixture of tall, double varieties in yellow, brown and striped; small flowers. **Pkt. 10c.**

**MAURANDIA**

**Perennial**—Giant flowering. Beautiful climber for either garden or greenhouse decoration and for hanging baskets; gemmed with Gloxinia-shaped flowers of rich purple, white and rose. Fully double the size of the older well-known sorts. **Mixed—Large pkt. 10c.** Plant from February to May.

**MIGNONETTE—Little Darling**

**Annual**—No garden is complete without its plot of Mignonette—no nosegay finished without its sprig of this sweet-smelling flower. We pride ourselves on our choice strains of this popular flower and know that no finer seed can be procured anywhere. Sow early in the ground for summer blooming and in pots any time for the window.

**ALLEN'S DEFIANCE**—Spikes from 12 to 15 inches long. Spikes have been kept three weeks after cutting, retaining their fragrance and grace. **Large pkt. 10c.**

**COMMON SWEET OR RESEDA**—One of the most popular varieties. Very attractive and exceedingly sweet. **Large pkt. 10c.** Plant from August to November, or from February to May.

**GOLDEN MACHET**—Plants are of a strong, compact habit, bearing long massive spikes of golden-yellow blossoms. **Large pkt. 10c.**

**PURE MACHET**—Well adapted for pot culture. Dwarf pyramidal growth, bearing numerous flower stalks. Highly colored and very fragrant. **Large pkt. 10c.**

**MINA LOBATA**

**Half Hardy Annual**—Tube-shaped flowers, produced in the greatest profusion. In color they are particularly attractive, the buds being first of a bright red, but changing through orange-yellow to creamy-white, when fully expanded. The foliage is very handsome, dense and luxuriant. Of vigorous growth. Attains height of 12 ft. **Large pkt. 10c.** Plant from February to May.

**MONKEY FLOWER—Mimulus Tigrinis**

**Perennial**—Produces large, brilliantly-hued flowers that are spotted or striped in many odd ways. Thrives best in rather moist situations. If sown early, will bloom the first year. **Assorted Colors**—**Large pkt. 10c.** Plant from February to May.

**MOONFLOWER**

**Annual Climber**—This is the most popular quick-growing vine in cultivation.

**IPOMEA GRANDIFLORA**—Showy and very fragrant waxy-white flowers, 6 inches in diameter. **Large pkt. 10c.**

**IPOMEA—Heavenly Blue.** Immense flowers of a beautiful sky blue in color. **Large pkt. 10c.** Plant from February to May.

**MORNING GLORY**

**GIANT IMPERIAL JAPANESE**—The flowers, of exquisite beauty and enormous size, range in color from pure white to rose crimson and carmine through blues and purples to almost black—some being mottled, striped, penciled and bordered in enchanting ways. The foliage is also often richly marbled and variegated. **Large pkt. 10c.**

**TALL MORNING GLORY**—Produces an abundance of foliage and gay blossoms. **Mixed—An almost endless variety of colors.** **Large pkt. 10c.**

**DWARF MORNING GLORY**—Flowers are about two-thirds the size of other varieties and remain open all day, if pleasant. **Large pkt. 10c.** Plant from February to May.

**MUSK PLANT—Moschatus**

**Annual**—Fragrant plant, with small yellow blossoms, spotted lightly with brown. **Large pkt. 10c.** Plant from Feb. to May.

**NEMESIA**

A splendid annual, with large flowers varying in color from creamy white to deep orange and carmine; fine for bedding; 18 inches. **Mixed colors, 10c pkt.**

**NEMOPHILA—Baby Blue Eyes**

**Hardy Annual**—California wild flower having small cup-shaped blossoms in white and lovely shades of blue. Grows about six inches high. **Large pkt. 10c.** Plant from September to May.

**NIGELLA****Love in a Mist**

**Hardy Annual**—Showy in foliage, flowers and seed pods. The singular appearing flowers are surrounded and partially hidden by a delicate wreath of needle-like fibers. **Assorted Varieties**—**Large pkt. 10c.** Plant from February to May.

**Mignonette**



Chas. C. Navlet Co.'s

## NASTURTIUMS

### GIANT FLOWERING DWARF VARIETIES

These grand bedding Nasturtiums have been developed through years of careful hybridization, culture and selection under conditions thoroughly congenial to the highest development of this popular garden annual. Not only have the flowers increased wonderfully in size, often measuring 3 inches across, but a great variety of new and charming combinations of colors have been produced, while the brilliancy and velvety richness of the self-colored sorts have been greatly enhanced. For summer flower beds nothing can surpass them. Plant from February to May.

**PKT. 10c, OZ. 20c, 1/4 LB. 60c**

**KING THEODORE**—Rich, red flowers—dark bluish foliage.

**KING OF TOM THUMBS**—Glowing scarlet flowers—dark green foliage.

**AURORA**—Rich, deep yellow flowers, veined with purplish carmine.

**CLOTH OF GOLD**—Brilliant scarlet flowers—bright golden yellow foliage.

**CRYSTAL PALACE GEM**—Rich sulphur-yellow flowers, spotted with carmine.

**SCARLET**—Beautiful bright red flowers, attractive foliage.

**GOLDEN KING**—Golden-yellow flowers, rich dark foliage.

**EMPRESS OF INDIA**—Deep crimson flowers—purplish green foliage.

**VESUVIUS**—Salmon-rose flowers—rich dark leaves.

**PEARL**—Light lemon-yellow flowers, fading to a faint primrose.

**MIXTURES FROM ALL ABOVE VARIETIES**

10c pkt.; 15c oz.; 40c 1/4 lb.; \$1.50 lb.

### VARIEGATED NASTURTIUM

A tall or climbing variety. The leaves of this new Nasturtium are beautifully variegated with yellow, white and green, rendering it very ornamental, even when not in flower. When in bloom the effect is doubly enhanced. It is a superb plant for garden culture. The flowers are a rich scarlet maroon in color, being deepest in color at base of petals. Comes entirely true from seed. **Large pkt. 10c, oz. 25c.**

### PASSION FLOWER—Passiflora

A hardy perennial climber, shedding its leaves in winter. Grows luxuriantly either from cuttings or seed. A very satisfactory climber for immense growth, as it will cover a porch or small cottage in one summer. **Pink—Large pkt. 10c. Blue—Large pkt. 10c. White—Large pkt. 10c. Mixed Colors—Pkt. 10c.** Plant from February to May.

### PENTSTEMON

A bedding plant that rivals the phlox and the petunia in beauty and popularity. Brilliantly colored. Plant from August to March. **Mixed, large pkt. 10c.**

### OXALIS

**Perennial**—Small free-flowering plant. **Brilliant.** Produces brightly colored clover-like leaves and is thickly starred with small flowers. Suitable for greenhouse, rockwork or outdoor culture. **Alba**—White flowers—**Large pkt. 10c.** **Rosea**—Rose-colored flowers—**Large pkt. 10c.** **Tropaeoloides**—Deep yellow flowers—**Large pkt. 10c.** Plant from February to May.

### PAMPAS GRASS

**Erianthus Ravenna.** **Perennial**—The exquisite blooms resemble the Pampas. Flowers the first season if sown early. **Large pkt. 10c.** Plant from February to May.

Chas. C. Navlet Co.'s

## NASTURTIUMS

### GIANT FLOWERING TALL VARIETIES

10c pkt.; 20c oz.; 60c 1/4 lb.

The climbing Nasturtiums are ideal ramblers, and when pegged down to the ground, make a gorgeous bed. Suitable for stumps, rockeries, low fences or shrubbery. In flower they are showy and profuse and their foliage is always clean and refreshing.

**EDWARD OTTO**—Brownish-lilac flowers.

**DUNNETT'S ORANGE**—Bright orange flowers.

**JUNIPER**—New California strain. The rich golden-yellow flowers measure from 3 1/4 to 3 1/2 inches. The petals are large, overlapping and exquisitely crinkled like crepe.

**KING THEODORE**—Deep red flower.

**PEARL**—Light lemon—nearly white.

**REGELIANUM**—Violet-crimson flowers.

**MIXTURE FROM ALL ABOVE VARIETIES**

10c pkt.; 15c oz.; 40c 1/4 lb.; \$1.50 lb.

### HYBRIDS OF MADAME GUNTHER

For richness and variety of colors these Hybrids have no equal among Nasturtiums. They grow from 5 to 6 feet and are covered with large and brilliant sweet-scented flowers all summer and autumn. The colors are very beautiful and include many different shades of white, rose, pink, salmon, purple, maroon, golden-yellow and deep orange, as well as the most fanciful striped, mottled and variegated combinations. **Large pkt. 10c, oz. 25c, 1/4 lb. 75c, postpaid.**

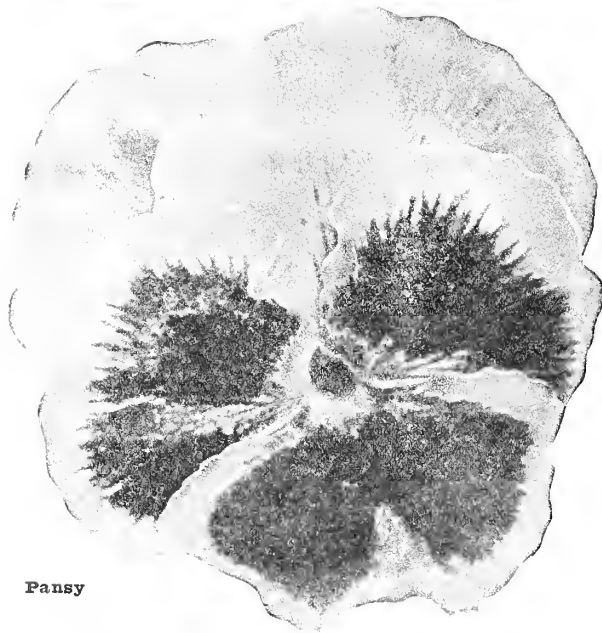

Pansy

## CHAS. C. NAVLET CO.'S MIXTURE Giant Ruffled Pansies

A remarkable strain of Giant Pansies, the flowers of which are so large and full that the broad petals seem to be "gathered" to the stem, causing them to be undulated and fluted from center to circumference, not unlike "frilled" velvet. The unusual substance of the flowers, aided by these corrugations, thus enables them to present bold, open, handsome faces, even during windy or dry summer weather, when other Pansy flowers flop or wilt. The flowers are extraordinarily large, and are borne on strong stems, well above the foliage and contain rich combinations of coloring, including some new tints and blends. **Large pkt. 50c.**

### Special Mixtures

- MASTERPIECE MIXTURE**—New giant-curved Pansies. **Large pkt. 25c.**  
**GIANT TRIMARDEAU MIXTURE**—A superior strain. **Large pkt. 25c.**  
**CHAS. C. NAVLET CO.'S INCOMPARABLE MIXTURE**—Giant flowering. **Pkt. 25c.**  
**PEERLESS MIXTURE**—Contains many unique and beautiful sorts. **Pkt. 10c.**

### GIANT FLOWERING PANSIES

(In separate colors)

Light Blue—Black—Light Brown Shades—Navy Blue—Golden Yellow, upper petals crimson—Golden Yellow—Lavender, Heliotrope and Purple—Dark Blue—Pure White, Golden Yellow, with dark eye.

All of above, **Large pkt. 15c** each, or any 6 pkts. of above **75c.**

### PRIMROSE

**GARDEN PRIMROSE**—*Polyanthus*—Showy, early spring, free-flowering plants. Exceptionally fine for borders. **Single Flowering**—Assorted colors—**Large pkt. 10c.** Plant from August to November, or from February to April.

**CHINESE PRIMROSE**—*Primula Chinensis*—One of the finest spring blooming pot plants. Easy to grow, pretty in leaf, handsome in flower, and continually in bloom for months at a time. **Mixed—Large pkt. 25c.**

### PORTULACA

**Tender Annual**—The Portulaca will stand more abuse than almost any other flower. The dryer the weather, the hotter the sun, the more they flourish, carpeting the ground with their mat of succulent foliage that during the fore part of the day is almost hidden by clouds of gay blossoms in every color of the rainbow. Fine for bordering walks, rockwork and bedding. Can be transplanted even in full bloom. **Single Flowering—Mixed—Large pkt. 10c.** **Double Flowering—Mixed—Large pkt. 10c.** Plant from February to June.

### PETUNIAS

**RUFFLED GIANTS OF CALIFORNIA**—This strain is of incomparable size, luxuriance and beauty. Nearly all the flowers are ruffled or fringed, and measure from four to five inches across. The great variety of colors, blotchings, stripings and veinings make fantastic and beautiful combinations—some with deep throats of yellow, white, black, green or maroon, running off into intricate veins. Some of the colors run to delicate shades, while others are deep, rich and gorgeous. **Mixed, large pkt. 15c.**

**SUPERFINE MIXED PETUNIAS**—Magnificent varieties for bedding. Flowers are of a large size and come in all the colors known to Petunias. **Large pkt. 10c.** Plant Petunias in the open ground from February to May.

**DOUBLE-FLOWERING PETUNIAS**—Our new fancy flowering strain. This is unquestionably the finest and most valuable strain of Petunias in existence. Every year the crop is graded to a certain high type, and the minute seeds are carefully gathered by hand. The cost of production is so great that the crop is actually worth more than the same weight of gold. The colors range from pure white through the delicate shades of rose to deep pink. Our mixture is made with care, so that a fine collection of distinct varieties, double and fringed, can be raised from a single packet. Sure to satisfy. **Mixed pkt. 50c.**

### POPPIES

**CALIFORNIA POPPY**—*Annual—Eschscholtzia*—State flower of California. It is one of the hardiest and most easily grown of our annuals. It is also a very showy one, growing rapidly and coming into bloom soon after plants are above ground. The silver foliage is finely cut and handsome, and the flowers exceedingly showy, large and freely produced. **Mixed**—Various tints of yellow and orange—**Large pkt. 10c.** Plant from February to May, or August to October.

**DOUBLE CARNATION**—One of the most brilliant Poppies. Beautifully fringed flowers. Sure to grow and make a gorgeous blaze of color. **Large pkt. 10c.**

**DOUBLE POPPIES MIXED**—*Annual*—Poppies grow so rapidly and flower so quickly that they may be planted anywhere for a showy mass or for cutting. For this purpose we supply a **large pkt. of Poppies, mixed, at 10c.**

**ICELAND**—*Perennial*—A graceful delicate variety with flowers that range from sulphur-yellow through different shades of yellow to chamouis and salmon-rose. These Poppies bloom the first season from spring-sown seed. The fragrant, elegant, crushed satin-like flowers are produced in never-ceasing succession from the beginning of June to October. **Mixed colors—Large pkt. 10c.**

**MAID OF THE MIST**—A new and exquisitely beautiful Poppy. The immense and elegantly fringed flowers are borne on slender, nodding stems. **Large pkt. 10c.**

**ORIENTAL**—*Perennial*—Enormous flowers of flashing scarlet with a black blotch on each petal. Very showy. Hardy perennial. **Large pkt. 10c.**

**PRICKLY POPPY**—*Argemone*—Showy, free flowering plants, with prickly leaves and large, Poppy-like flowers of satin texture. **Choice Mixed Colors—Large pkt. 10c.** Plant from February to May, or in September and October.

**DWARF SHIRLEY**—*Annual*—Bushy little plants, with bright green foliage that becomes all ablaze with beautiful flowers as the season advances. **Large pkt. 10c.**

**TALL SHIRLEY**—*Annual*—Silk or Ghost Poppies. Large flowers, exceedingly graceful and elegant. Colors range from bluish, white, rose, delicate pink and carmine to bright sparkling crimson. **Large pkt. 10c.**

### PHLOX

**The Dazzling Flame Flower**—Instead of the small dull-hued flowers of olden times we now have immense trusses, all bright and showy, the individual flowers three times the sizes of the old varieties, and the colors ranging from purest white to violet. With Phlox a show of brilliant flowers can be had from June until November, as they are perennial bloomers. Perfectly hardy. Plant February to May, or August to November.

**FIRE BALL**—Flaming scarlet flowers. Very, very handsome. Flowers are large and heads massive. **Large pkt. 10c.**

**SNOWBALL**—Pure white flowers. Perfectly hardy and when once established will bloom year after year with little or no attention. **Large pkt. 10c.**

**DRUMMONDI**—*Cuspidata*—Of dwarf habit. The flowers have a regular star-like form, with broad white margins. **Large pkt. 10c.**

**PERENNIAL**—Fine for a permanent flower bed. Some of the flowers range from pure white to crimson or rose, while others are striped, mottled or blotched. **Large pkt. 10c.**



Oriental Poppy

# Spencer or Orchid Flowered Sweet Peas

Every garden has a place for Sweet Peas along a fence—against a garage—trellised to cover the view of an unsightly corner in a back yard. No flower is as easily raised. Produces an abundance of blooms. Lasts the entire season. Plant now for spring and Decoration Day flowers; long season varieties for winter and early spring blooms.

**THE FINEST TYPE OF SWEET PEAS—LARGE BLOSSOMS WITH LONG STEMS—FOUR TO FIVE BLOSSOMS TO EACH STEM—ONLY 10c PER PKT., OR 40c PER OZ. 7 PKTS. FOR 50c. POSTPAID.**

- APPLE BLOSSOM SPENCER**—Very large; standard bright rose; wings primrose.
- ASTA OHN**—Lavender suffused with mauve.
- AURORA SPENCER**—White flowers flaked with bright orange pink.
- AUSTIN FREDERICK**—Giant lavender, very fine.
- BARBARA**—Large bright salmon; must be grown in shade.
- BLANCHE FERRY SPENCER**—Rose standard and wings white, suffused with light pink.
- CONSTANCE OLIVER**—Cream ground beautifully suffused with pale orange pink.
- COUNTESS SPENCER**—The original giant-flowering Spencer. Has finest waved standard and clear pink wings.
- DOBIE'S CREAM**—This is the best cream Spencer offered to date. Large wavy flowers, generally in fours, on long stems.
- DOBBIE'S BLUE PICOTEE**—White, with violet-blue edge.
- EDROM BEAUTY**—A beautiful orange pink.
- ELFRIDA PEARSON**—Giant pale pink on white ground; vigorous grower.
- E. F. FELTON**—A large distinct lilac flower, strong grower. Wings suffused with French grey.
- FIERY CROSS**—Intense orange scarlet, sunproof, beautifully waved and fluted. One of the best.
- FLORENCE MORSE SPENCER**—Delicate blush with pink margins.
- FLORENCE NIGHTINGALE**—A beautiful clear lavender; very large flower.
- GEO. HERBERT**—Rose crimson, suffused with Magenta.
- HAWLMARK PINK**—A most beautiful shade of rich rose pink, deeply flushed and shaded with salmon. A vigorous grower and exceptionally free flowering.
- HELEN PIERCE SPENCER**—White ground mottled bright blue.
- HERCULES**—Soft and clear pink. Of excellent form.
- ILLUMINATOR**—A grand orange salmon variety of large size, well waved; should be grown in partial shade.
- JOHN INGMAN**—A fine rich rose crimson.
- KING EDWARD SPENCER**—The best pure red Spencer.
- KING WHITE**—Is the best white Sweet Pea. The white is pure and opaque; stems long, bearing almost uniformly fours; immense petals of finest frilled type.
- LAVENDER GEORGE HERBERT**—One of the best of the lavender varieties; a strong grower giving plenty of fours; color is bluish lavender.
- MARGARET ATLEE**—Flesh-pink and salmon on cream ground.
- MARGARET MADISON**—Self-colored azure blue.
- MRS. ARNOLD HITCHCOCK**—A charming shade of soft pink, flushed with salmon on a cream ground.
- MRS. TOM JONES**—The most perfect blue Sweet Pea to date, color being a bright delphinium blue, the flowers are very large, beautifully waved and come four on a stem.
- PRINCESS ALICE SPENCER**—A delicate and lovely shade of lavender. Immense flowers of exquisite form. Unexcelled for vigor, growth and freedom of bloom.
- ROYAL SCOTT**—A true brilliant scarlet; in size and form it surpasses any other of this shade and does not fade or burn in the hottest sunshine.
- TANGERINE**—Deep glowing orange; of great size.
- WHITE SPENCER**—Very large, beautiful and fragrant, pure white flowers.
- WARRIOR**—Rich chocolate maroon flushed with bronze; great form and size.

## CHAS. C. NAVLET CO.'S

### SPENCER SWEET PEA MIXTURE

**SPECIAL MIXED**—This superb mixture is our special delight. We have chosen the largest and choicest varieties—magnificently edged, mottled, blotched, blended and flaked types in a wonderful assortment of colorings. Pkt. 10c; large pkt., 25c, postpaid; oz., 30c; ¼ lb., \$1.00; 1 lb., \$3.00, postpaid.

## CHAS. C. NAVLET CO.'S

### INCOMPARABLE SWEET PEA MIXTURE

Every packet is mixed separately and contains an equal quantity of each of the leading varieties. No matter what price you pay for a Sweet Pea Mixture, you cannot beat this. In this collection you will find many of the Spencer Sweet Pea Novelties. Mammoth pkt. 25c, postpaid.

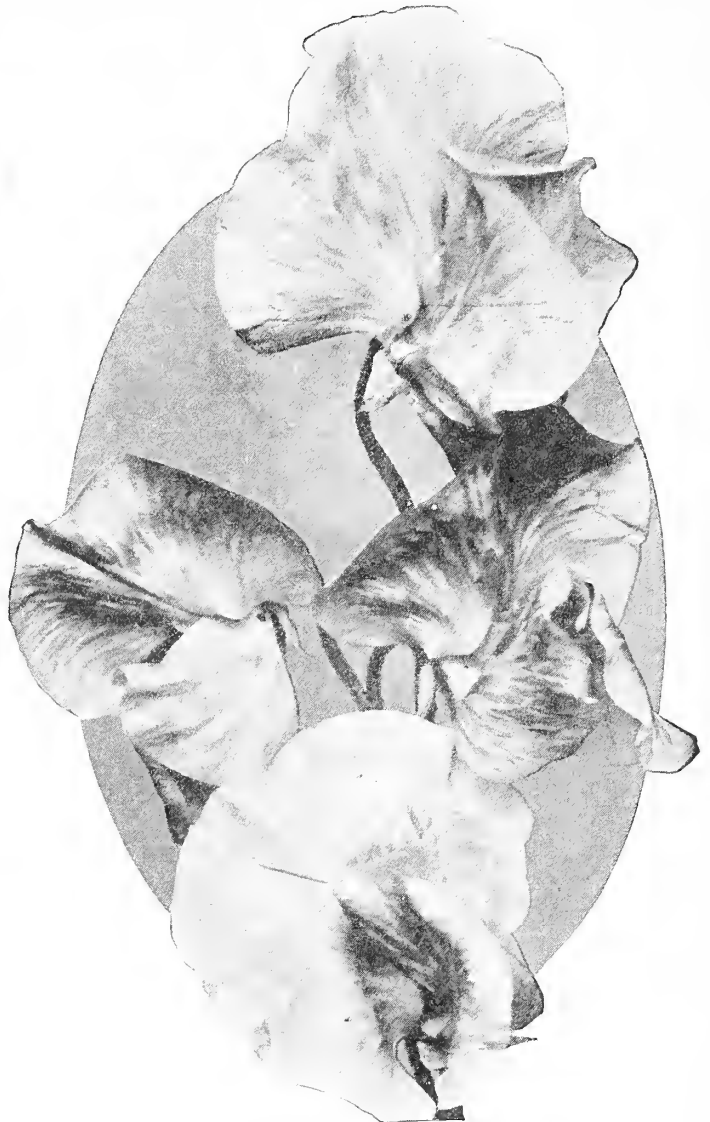

## SPENCER SWEET PEAS

### CHAS. C. NAVLET CO.'S

### EARLY LONG SEASON WINTER FLOWERING SWEET PEAS

|   | Pkt.   | Oz.    |
|---|--------|--------|
| Blanche Ferry or Christmas Pink (Early), Rose Pink with white wings.....  | \$0.15 | \$0.60 |
| Fire King (Early), Deep Orange Scarlet.....                               | .15    | .60    |
| Glitters (Early), Standard, a bright fiery orange, wings deep orange..... | .15    | .60    |
| Harmony (Early), Clear Lavender.....                                      | .15    | .60    |
| Hercules (Early), Mammoth Rosy Pink.....                                  | .15    | .60    |
| Heatherbell, Rich Mauve, large flower.....                                | .15    | .60    |
| Lavender King (Early), True Deep Lavender.....                            | .15    | .60    |
| Liberty (Early), Crimson.....   | .15    | .60    |
| Rose Charm (Early), Bright Rose, Large Flowers.....                       | .15    | .60    |
| Snowstorm Improved (Early), Pure White.....                               | .15    | .60    |
| Spring Maid (Early), Light Cream Pink.....                                | .15    | .60    |
| Zvolaneck's Rose, Deep Rose Pink.....                                     | .15    | .60    |
| Chas. C. Navlet Co.'s Special Mixture.....                                | .10    | .50    |

## SPECIAL COLLECTION

### No. 1

Consisting of one packet each, Blanche Ferry, Fire King, Harmony, Rose Charm and Snowstorm. Five kinds. 50c, postpaid.

**RED HOT POKER PLANT—Tritoma Hybrida**

Equals the finest Canna in attractiveness and brilliancy. Blooms incessantly from August until November, and the plant shows from 6 to 10 flower stalks all the time—each holding at a height of 3 feet a great cluster of flowers—the two finest varieties. Color deep orange. Plant from February to May. **Large pkt. 10c.**

**RHODANTHE—Everlasting Flower**

One of the finest and most beautiful of the many varieties of everlastings; for winter bouquets the blossoms should be gathered before fully expanded, and if dried in the shade will retain their brilliancy for years. Plant from February to April. **Rose and white mixed—Pkt. 10c.**

**SALPIGLOSSIS—The Velvet Flower**

**Annual**—This half-hardy annual is exceedingly beautiful, and an extra fine and brilliant bedder. Its large, lovely, velvety-textured, funnel-shaped blossoms of many pleasing colors are marked in varied and fantastic ways. The staining penciling and blending of the colors is wonderfully fine. Some of the flowers have the appearance of being sprinkled with gold dust. Plant from February to May, or from August to October. **Mixed—Large pkt. 10c.**

**SALVIA**

**Annual**—Tender. Blooming the first season from seed. It stands heat and drought remarkably well, and its colors are very showy and intense. Cuttings are easily rooted and make fine winter-blooming plants.

**SPLENDENS**—Large flowering scarlet. This "flame-colored beauty" is one of the most gorgeous of all plants. Produces great spikes of bloom, which completely conceal the foliage. **Large pkt. 10c.**

**BONFIRE**—One of the finest Salvias ever introduced. Its erect spikes of brilliant scarlet stand clear above the bright green foliage and completely cover the plant. **Large pkt. 10c.**

**SCHIZANTHUS**

**Annual**—Hardy annuals, growing 1½ to 2 feet high, and covered with bright, showy, butterfly-like blossoms. **Large flowering. Plant from September to May. Mixed—Pkt. 10c.**

**SHASTA DAISY—Alaska**

**Perennial**—Mr. Burbank has brought the Shasta Daisy up to marvelous size and long blooming period. The flowers are pure white and very large. It is one of the grandest hardy perennials for any garden, blooming well the first summer from seed if started early. Do not miss them. Plant from September to December. **Large pkt. 10c.**

**SMILAX**

**Perennial**—Climbing. Largely used for decorating. Much esteemed for its long, delicate sprays of bright green and glossy foliage. Plant from February to May, or August to November. **Large pkt. 10c.**

**STEVIA**

**Perennial**—Tender. Produces a multitude of small white, fragrant flowers. Fine for summer or winter blooming. Plant from February to May. **Large pkt. 10c.**

**SNAPDRAGON—Antirrhinum**

**Perennial**—Half hardy. The flowers are oddly shaped and apparently closed, but by pressing the sides together, can be made to open like a dog's mouth. Plant from February to May, or from August to November. **Tall varieties, great variety of colors, large pkt. 10c. Dwarf varieties, many colors, large pkt. 10c.**

**SWEET WILLIAM**

**Perennial**—The plants grow about a foot high, produce very large florets in a great variety of rich colors, including blood-crimson, salmon, pink, white and cerise. Many of the flowers have large white eyes, and all are sweetly scented. Plant from February to May, or from August to October. **Single Flowering, Mixed—Large pkt. 10c. Double Flowering, Mixed—Large pkt. 10c.**

**SUNFLOWER**

**CHRYSANTHEMUM FLOWERED**—A new variety of an old favorite. The very double bright orange-yellow blossoms resemble large Chrysanthemums. **Large pkt. 10c.**



ASSORTED ZINNIAS

**PERKEO OR CUT - AND - COME - AGAIN**

—A charming variety of the Miniature Dwarf. The plants form compact bushes about 12 inches high by 14 inches through. **Large pkt. 15c.**

**STELLA**—The plant of this fine variety is well branched and bushy. The flowers are of purest golden-yellow with black disks, and are borne on long stems. Plant from February to May. **Large pkt. 10c.**



Shasta Daisy

**STATICE—Everlasting**

**Hardy Perennial**—Statice is one of the grandest everlasting flowers on account of its long stems and free-flowering qualities. Blooms from mid-summer until late in the fall. The stalks are covered with panicles of minute flowers, which can be dried and used in vases in winter. **Large pkt.—Mixed, 10c.**

**TEN WEEKS STOCKS—Gillflower**

**Annual**—Our seed is extra fine, and has been brought up to its high standard by breeding and high cultivation. Plant from February to May, or from August to November. **Pure white, large pkt. 10c. Brilliant rose, large pkt. 10c. Brilliant lilac, large pkt. 10c. Crimson, large pkt. 10c. Blood red, large pkt. 10c. Canary yellow, large pkt. 10c. Dark blue, large pkt. 10c. Light blue, large pkt. 10c. Brompton Assorted, large pkt. 10c. All varieties mixed, large pkt. 10c.**

**THUNBERGIA (Black-Eyed Susan)**

Rapid growing annual climbers, making a pretty vine for trellises, fences, rockwork, etc.; also for window boxes, hanging baskets and vases. **Mixed. All colors. Pkt. 10c.**

**TRANSVAAL DAISY—Gerbera**

Intense vermilion. Flowers 4 inches across, on tall stems 1½ feet high. Do not over-water, very beautiful. **Pkt. 25c.**

**TRUMPET VINE**

This is one of the most superb Climbing Vines in existence. Plant from February to May. **Large pkt. 10c.**

**UMBRELLA PLANT—Cyperus Alternifolius**

**Annual**—Excellent for growing in water or damp places. Makes a very ornamental house plant, always presenting a green and attractive appearance. Plant from February to May, or from August to November. **Large pkt. 10c.**

**VERBENAS**

**Perennial**—For constant and profuse flowering and for brilliancy and beauty of colors, it is the equal of any plant in cultivation.

**MAMMOTH AURICULA FLOWERED**—Various colored flowers with large white centers. **Mixed, large pkt. 10c.**

**ITALIAN STRIPED**—Very beautiful. **Large pkt. 10c.**

**MAMMOTH PURPLE, PINK, WHITE, OR RED**—Each color in a separate packet. **Large pkt. 10c.**

**VIRGINIA CREEPER**

An ornamental climber. The leaves turn to crimson and yellow in the autumn. Plant from February to May. **Large pkt. 10c.**

**VALERIAN**

Showy plants for mixed borders or shrubberies, bearing large corymbs of bright flowers; bears shade and moisture well. Hardy perennial, 2½ feet. Flowers bright red and white. **Crimson, White, Rose or Mixed—Pkt. 10c.**

**WALLFLOWER**

**Perennial**—Half hardy. A fine, old-fashioned flower. Will bloom the first year from seed. Grows from 1 to 2 feet high and bears long stems of graceful flowers. Plant early in boxes and transplant. Plant from February to May, or August to October. **Double flowering—Mixed, large pkt. 10c. Single flowering—Mixed, large pkt. 10c.**

**WISTARIA**

**Perennial**—A splendid climber—In the early spring this favorite vine is covered with massive, gracefully-drooping clusters of lovely pea-shaped flowers. May also be trained to grow in erect bush form. Plant from February to May. **Assorted Varieties, large pkt. 25c.**

**ZINNIAS—(Dahlia Flowered)**

**Annual**—The Zinnia is a robust, free-growing plant that furnishes abundance of large, double, brilliantly colored flowers of various colors during the entire summer and fall. Each flower keeps perfect for weeks before fading, and each plant is a mass of bloom all the time. Seed should be started inside or sown in the garden from February to May.

**TALL DOUBLE SCARLET, PURPLE, WHITE, SALMON, GOLDEN YELLOW—Large pkt. 10c each. MIXED COLORS—Large pkt. 10c.**

CHAS. C. NAVLET CO., INC.

**NURSERYMEN, SEEDSMEN AND FLORISTS**

SINCE 1885

**1926 CATALOG and PLANTERS GUIDE**

TELLS YOU

**What to Plant, When to Plant, How to Plant**

SEND ALL MAIL ORDERS TO SAN JOSE

**How to Order** In order to prevent the possibility of errors we ask you, whenever possible, to use one of our order blanks, and every time you order, or write us a letter to sign your Name, Postoffice, County and State. If you have a street address or postoffice box or are on a R. F. D. Route please give us the local address.

If you write us a letter, do so on a separate sheet, as it will enable us to fill your order more promptly.

**How to Remit** In making remittances, you may send small amounts in postage stamps, Postoffice or Express Money Orders or Bank Drafts, are satisfactory and need not be registered. Cash should always be sent by registered mail.

**Cashier's Checks** In sending Cashier's Checks or Drafts drawn by your home town bank on an out-of-town bank, it is best to have the check or draft made payable to yourself and then endorsed on the back payable to Chas. C. Navlet Co. or order. In this way we have a record of who the remittance is from and will help to avoid the possibility of error.

**Send Mail Orders to San Jose** Our plant, our nurseries and our packing sheds are located in San Jose, and it is from there that all mail orders are filled. If you send your orders to our San Francisco store or our Oakland store your orders will be forwarded to San Jose, but this of course causes a day's delay. Therefore, for your convenience and for prompt service, we request you to send all mail orders for Bulbs, Seeds, Plants and Fruit Trees to San Jose.

**Order Early** We aim to fill all orders promptly, except those on which delivery is not then possible. And in these cases we send what is ready and ship the balance later. We are prepared to and do handle an immense volume of business during the planting season. We deliver the goods on time. If you can anticipate planting time and order early, do so. This will enable us to give you extra good service.

**Non-Warranty** We exercise great care to have all seeds, bulbs, trees or plants pure and reliable, but we give no warranty, expressed or implied, as to description, quality, productiveness, or any other matter of any seeds, bulbs, trees or plants we send out, and we will not in any way be responsible for the crop. If the purchaser does not accept the goods on these terms they are at once to be returned.

**Our Guarantee** We hold ourselves responsible for the safe arrival of goods in first-class condition. In this way you are protected against loss; this is something no other house in our line does. Any error of ours will be cheerfully rectified, and the plants replaced. If the goods do not arrive in first-class condition do not set them out—simply return the goods and wrapper to us at our expense and the order will be refilled.

**Foreign Correspondents** We can answer correspondents in their own language. French, German, Italian, Spanish or Portuguese may be used in making out orders or writing letters.

**We Represent** We represent Walnut Growers' Spray Mfg. Co., manufacturers of Nico Dust, Nico-Garden Dust, Nico-Sulphur Dust and the Nico Duster. These people are pioneers and the largest manufacturers of insecticides in their particular line.

The fact that they co-operated with the University of California to find ways and means of controlling pests which were causing big losses to the orchardists of the State and succeeded is too well known to be repeated here.

Their products have won the highest commendation from all who are in a position to know.

We are Northern California Jobbers for the Johnson Dry Dusters, which have practically done away with all laborious water mixtures for spraying in large orchards, truck gardens and vineyards. This method has the approval of the highest authorities as it does the work well at a saving of time and money as well as increasing crops.

**Our References** The best references we have are the thousands of people who have bought from us in the past. Experience is better than theory. If you have bought from us before, you know we are reliable and will do just as we agree.

If not, ask your neighbors or your friends, or ask any bank or business house in San Jose and they will tell you we are an old established, reliable house, and one you can depend upon. Best of all, send us your order and we guarantee to satisfy you.

**Our Art Floral Dept.** For many years we have been justly proud of our Floral Department, as we have served the public for nearly forty years in this line. Floral pieces for all occasions are made up with care and dispatch and delivered promptly at the time designated. We maintain a competent staff of artists at our San Francisco Store, 423-427 Market St., Oakland Store, 518 12th St., and our San Jose Store, where orders for Cut Flowers and Floral Pieces will have prompt and careful attention.

**The Reason Why** we are Nurserymen, Seed Growers and Florists: We raise our own products, and we sell direct to the consumer, with just one profit added—and that a small one. That is why we have built up the biggest plant mailing business of its kind in the world. The fact that we sell the best goods at the lowest prices is known and recognized everywhere.

**No Losses** There are no losses in our business, as we make use of everything we grow. We waste nothing, and that is why you can buy from us at such reasonable prices.

By our methods we can select the prettiest plants, the most delicate shades of beautiful flowers, and know in advance just what you will get. We give you seeds that will grow and be "things of beauty." For 39 years we have been doing this and nothing else. We handle nothing but the best, as we believe the best is what you pay for and should have.

We want to add to our list of satisfied customers, because it is on satisfied customers that our business has been built. Remember, we guarantee to please you.

**Call and See Us** If you are not personally acquainted with us we extend a cordial invitation to call on us either in San Jose, San Francisco or Oakland, where we have experts who can advise you on all matters relating to What to Plant, When to Plant, and How to Plant.

**Most Complete Planters' Guide** We are justly proud of the Planters' Guide in this 1926 issue of our Catalog. Starting in a modest way in our 1910 book, we have added to the information from year to year until now we present to you eleven pages of condensed information that contain many helpful hints for your guidance.

This, we believe, is the most complete garden guide issued by any Nurseryman in the United States, and it will be our constant aim to keep it up-to-date in the future.

In addition to the eight pages contained in the Planters' Guide are two additional pages (40 and 41) which are intended for the Truck Gardener, Orchardist and Fruit Grower, although they will be of interest to many home gardeners on account of the helpful Suggestions on Pest Control.

Further than this, we invite you to write us regarding your own problems—if you are in doubt—What to Plant, When to Plant or How to Plant, or have some Garden Pest that you do not know how to control, and will write to us, we shall be pleased to give you the benefit of our experience. It will cost you nothing and will be given promptly.

**A Word of Thanks** Once more we wish to extend our thanks to our many thousands of customers for their increased orders last season. It is our aim to sell nothing but the best, and our watchword of Quality, Service and Price is ever before us. Many of our friends prevailed on their friends to order for the first time last season, and we take this opportunity of extending our thanks for this double kindness. We regard our customers as old friends, as they are, and we hope to merit the same kindly and friendly assistance this year as we have in the past.

**Complaints or Praises** If our goods and treatment please you, tell others; if anything is wrong, tell us, so we can make it right. Our best efforts will be given to filling all orders in a satisfactory manner.

**Name and Address** Please be sure to write plainly your full name and address, when sending us your order and remittance. Send also the name of the nearest express office, if bulbs are to come that way, when it's different from the postoffice. We send bulbs by express unless postage for the different sorts as shown in the catalog accompanies the order.

# 1926 Condensed Planters Guide

## INCLUDING ENCYCLOPEDIA OF USEFUL GARDENING INFORMATION

The information on these pages, though brief and concise, is accurate and dependable—and will guide you to gardening success, whether you are a market grower or simple home gardener.

Whenever you cannot find just the information you want in this Guide, write direct to us. We are always glad to answer questions and to help our customers and friends in every way possible. We have correspondents who can write in French, German, Spanish, Italian and Portuguese.

## When to Plant Flowers and Vegetables

While this Guide is primarily intended for California conditions, it can also be easily adapted to the northern States by making a suitable allowance for climatic conditions. In most instances a few weeks later than the planting times given here is sufficient.

### JANUARY

**FLOWER GARDEN**—As next month will be a busy month it is well to get everything ready, seeds selected and the ground all spaded up. Have a definite plan of what you are to plant and where it is to be planted. In other words, lay out your garden in detail before beginning to sow your seeds. When beds are to be made use well-rotted manure and work well into the soil. Some of the Bulbs planted in the fall should be blooming during this month; in fact, a January garden is mainly dependent on this form of flowers. Commence planting the following Bulbs: Dahlias, Tuberoses, Caladium, Madeira Vine Root, Cinnamon Vine and continue planting the following Bulbs: Agapanthus, Amaryllis (Belladonna), Anemones, Bleeding Heart, Crocus, Cyclamen, Freesia, Daffodil, Gladiolus, Hyacinths, Roman Hyacinths, Ixias, Jonquill, Japanese Lilies, Japanese Iris, Tiger Lily, Easter Lilies, Calla Lily, Narcissus, Paeonies, Ranunculus, Snowdrops, Sparaxis, Spanish Iris, Tulips, Lily-of-the-Valley. If Sweet Peas are planted this month the roots will be stronger and the blossoms more profuse than if planted later. All deciduous shrubs and evergreens can now be planted.

**VEGETABLE GARDEN**—Some few vegetables, such as Beets, Carrots, Lettuce, Mushroom Spawn, Parsley, Peas, Radishes, Rutabagas and Turnips may be planted all the year round. During this month begin planting Broccoli, Early Cabbage and Kale. Commence setting out Rhubarb Roots, Brussels Sprouts. Near the end of the month, in sunny situations, all early Potatoes, including Gold Coin, may be planted. Gold Coin Potatoes will mature three weeks earlier than any other extra early varieties. Beds already planted should be dressed with about 3 inches of manure well rotted. During the later part of the month Tomatoes, Melons, Peppers, Squashes and Egg Plant may be sown under glass for planting later.

Continue to plant Cauliflower and Spinach, Onion Sets, Onion Seeds and Parsnips. Clean up the garden, as next month is a busy one.

### FEBRUARY

**FLOWER GARDEN**—Commence planting Tuberous Begonia Bulbs and continue planting Agapanthus, Amaryllis (Belladonna), Anemones, Crocus, Cyclamen, Dahlias, Delytra, Gladiolus, Hyacinths, Japanese Lilies, Tiger Lilies, Easter Lily, Calla Lily, Narcissus, Paeonies, Ranunculus, Snowdrops, Sparaxis, Tuberoses, Daffodil, Japanese Iris, Spanish Iris, Tulips, Caladium, Madeira Vine, Cinnamon Vine, Lily-of-the-Valley.

For spring, summer and autumn flowers this month should find you busy beginning to sow flower seeds, including the following: Abronia, Abutilon, Acroclonium, Ageratum, Agrostis, Alyssum, Amaranthus, Ammobium, Anagallis, Argemone Decorative Asparagus, Asters, Australian Pea Vine, Australian Star Flower, Bachelors Button, Balloon Vine, Balsam, Bartonia Aurea, Scarlet Runner Bean, Begonia, Bignonia, Boston Ivy, Brachycombe, Cactus, Calendula, Calceolaria, Calliopsis, Campanula, Canary Bird Vine, Candytuft, Canna, Carnation, Centaurea, Clematis Paniculata, Clarkia, Cobia Scandens, Coleus, Coreopsis, Cosmos, Cubhea, Cyperus Alternifolius, Cypress Vine, Datura, Dahlia Seed, Daisies, Delphinium, Dianthus, Eschscholtzia, Feverfew, Forget-Me-Not, Gaillardia, Godetia, Golden Feather, Golden Rod, Gypsophila, Helichrysum, Heliotrope, Hollyhock, Honeysuckle, Hop Vine, Hyacinth Bean, Ipomea, Job's Tears, Kudzu Vine, Lantana, Lavender, Larkspur, Lobelia, Lupin, Marguerite, Marigolds, Maurandia, Mignonette, Mimulus, Mina Lobata, Moon Flower, Morning Glory, Musk Plant, Nasturtium, Nigella, Oxalis, Pampas Grass, Passion Flower, Petunias, Pansies, Phlox, Pinks, Poppies, Portulaca, Primrose, Rhodanthe, Salpiglossis, Salvia, Scabiosa, Scarlet Flax, Sensitive Plant, Smilax, Smandragon, Stocks, Sunflower, Sweet Sultan, Sweet William, Tritoma, Verbena, Violet, Virginia Creeper, Wallflower, Whitlavia, Wistaria, Zinnia. Sweet Peas should be planted plentifully this month. The planting of evergreens and shrubs should be completed as soon as practicable.

**VEGETABLE GARDEN**—During February and March most varieties of vegetables are planted. Early in February the ground should be well worked and the main crop of potatoes planted. Begin planting Asparagus, Artichoke, Chicory, Collards, Cress, Water Cress, Celery, Egg Plant, Kohl Rabi, Leek, Mustard, Peppers, Rhubarb Seeds, Salsify and Tomatoes. Continue the planting of Beets, Broccoli, Brussels Sprouts, Early Cabbage, Carrots, Kale, Lettuce, Mushroom Spawn, Onion Sets and Onion Seed, Peas, Parsley, Parsnips, Radishes, Rhubarb Roots, Spinach and Turnips. Thin out Carrots, Turnips and other root crops requiring it. Hill up where required and attend to weeding.

### MARCH

**FLOWER GARDEN**—Continue planting Bulbs as follows: Agapanthus, Amaryllis, Cyclamen, Dahlias, Delytra, Gladiolus, Japanese Lilies, Tiger Lily, Easter Lily, Calla Lily, Paeonies, Tuberoses, Japanese Iris, Caladium, Madeira Vine, Cinnamon Vine and Lily-of-the-Valley.

It is now time to commence planting the following flower seeds: Bryonopsis, Castor Bean, Celosia, Cockscomb, Globe

Amaranth and Ice Plant. Besides this, continue planting Annual, Biennial and Perennial Flower Seeds which are included in directions for the February flower garden, all of which may be planted during the month of March. Look after slugs, bugs and weeding.

**VEGETABLE GARDEN**—All vegetable seeds can be planted freely during this month, and it is best to begin transplanting vegetables grown under glass during January and February. Begin planting Pole and Bush Beans, Corn Salad, Sweet Corn, Dandelions, Endive, Okra, Pumpkin and Squash, Cucumbers, Muskmelons and Watermelons. Continue planting Asparagus, Artichoke, Beets, Broccoli, Brussels Sprouts, Early Cabbage, Chicory, Collards, Cress, Water Cress, Carrots, Celery, Kale, Egg Plant, Kohl Rabi, Leek, Lettuce, Mustard, Mushroom Spawn, Onion Sets and Onion Seed, Peas, Parsley, Parsnips, Peppers, Potatoes, Radishes, Rhubarb Seed, Rhubarb Roots, Rutabagas, Salsify, Spinach, Turnips and Tomatoes.

Do not set out Tomato Plants, Egg Plants and Peppers until all danger of frost is over. See that your garden is kept clean, weed often, hill up rows and watch out for insects and slugs.

During this month many vegetable plants may be bought ready to transplant instead of raising them from seed. In many instances it will save trouble and perhaps expense.

### APRIL

**FLOWER GARDEN**—There are still quite a goodly number of Bulbs that may be freely planted during this month, and are: Agapanthus, Dahlias, Delytra, Gladiolus, Paeonies, Tuberoses, Caladium, Madeira Vine, Cinnamon Vine and Lily-of-the-Valley.

Among the flower seeds that you should commence planting are the different ornamental Gourds. Nearly all flower seeds may be planted during April; in fact, all of those listed under the February calendar, except Centaureas. Watch for the bugs and keep the weeds down. Watch your Rose Bushes, and if troubled with green aphid, use Nico Garden Dust freely.

**VEGETABLE GARDEN**—Continue transplanting Egg Plant, Pepper and Tomatoes. Set out Sweet Potato plants. Continue planting Asparagus, Artichoke, Pole and Bush Beans, Beets, Broccoli, Early Cabbage, Chicory, Collards, Cress, Water Cress, Carrots, Celery, Corn Salad, Corn, Cucumbers, Dandelion, Egg Plant, Endive, Kale, Kohl Rabi, Leek, Lettuce, Muskmelon, Watermelon, Mustard, Mushroom Spawn, Okra, Onion Sets, Onion Seeds, Peas, Parsley, Parsnips, Peppers, Potatoes, Pumpkin, Radishes, Rhubarb Seed, Rhubarb Roots, Rutabagas, Salsify, Spinach, Squash, Tomatoes and Turnips. Hill up and cultivate well. Look out for insects and slugs. Attend to weeding.

### MAY

**FLOWER GARDEN**—This month you may still continue planting Tuberous Begonia, Dahlias, Gladiolus, Gloxinia, Paeonies, Tuberoses, Caladium, Madeira Vine, Cinnamon Vine and Spirea Japonica Bulbs. All flower seeds given in the February calendar should be planted except Acroclonium, Centaurea, Phlox and Rhodanthe. Gourds may be planted this month.

When Hyacinths, Tulips and other bulbs die down, dig them up and store away in a cool, dry place until fall, when they may be replanted. The vacant places thus created should be filled with Dahlias, Petunias, Pansies, Salvias and other flowering plants.

**VEGETABLE GARDEN**—Continue to plant Asparagus, Artichoke, Pole and Bush Beans, Beets, Broccoli, Celery, Chicory, Collards, Carrots, Corn Salad, Sweet Corn, Cucumbers, Dandelion, Endive, Kohl Rabi, Lettuce, Muskmelon, Watermelon, Mustard, Mushroom Spawn, Okra, Onions, Peas, Parsley, Parsnips, Peppers, Potatoes, Pumpkin, Radishes, Rhubarb Seed, Rutabagas, Spinach, Salsify, Squash, Tomatoes and Turnips. Cultivate well and kill all insects and slugs.

### JUNE

**FLOWER GARDEN**—Continue planting Dahlias, Gladiolus, Paeonies, Tuberoses, Caladium Bulbs, Madeira Vine and Cinnamon Vine Bulbs. But very few flower seeds should be planted during this month, these few including Gourds, Hyacinth Bean, Portulaca, Sweet Peas, Bryonopsis, Scarlet Runner Beans, Candytuft, Canna, Castor Bean, Celosia and Cockscomb.

**VEGETABLE GARDEN**—During this month the following vegetable seeds may be sown: Most varieties of Pole and Bush Beans, Beets, Carrots, Corn, Cucumbers, Dandelion, Endive, Kohl Rabi, Lettuce, Muskmelon, Watermelon, Mushroom Spawn, Spinach, Okra, Peas, Parsley, Pumpkin, Radishes, Peas and Pole varieties of Beans. Watch the slugs and insects. Clean up ground where crops have matured.

### JULY

**FLOWER GARDEN**—No bulbs may be planted during July, and flower seeds should be confined to the planting of a few Scarlet Runner Beans and Coleus.

**VEGETABLE GARDEN**—Begin planting Winter Cabbage, Cauliflower, Brussels Sprouts, Kale and Parsnips. Continue planting Beets, Carrots, Corn, Dandelion, Endive, Lettuce, Mushroom Spawn, Peas, Parsley, Pumpkin, Radishes, Rutabagas, Turnips and most varieties of Beans. Cultivate between rows. Clean up and kill off slugs and insects.



# When to Plant Flowers and Vegetables—Continued

## AUGUST

**FLOWER GARDEN**—Preparations should now be made to plant winter blooming bulbs, and a little time spent on a few choice bulbs will be amply repaid by strong blossoms later in the year, when other flowers are scarce. This month is a good time to commence planting Cyclamen, Freesia, Poppies, St. Joseph and Calla Lilies. There are many varieties of flower seeds that can be planted this month, including Cineraria, Clematis, Centaurea, Coreopsis, Cyperus Alternifolius, Delphinium, Dianthus, Eschscholtzia, Forget-Me-Not, Feverfew, Foxglove, Gaillardia, Godetia, Golden Feather, Golden Rod, Gypsophila Hollyhock, Lupin, Mignonette, Marguerite Carnation, Marigold, Phlox, Pansies, Pinks, Polyanthus, Salpiglossis, Scabiosa, Smilax, Snapdragon, Stocks, Sweet William, Violets, Verbena, Wallflower, Asparagus, (decorative), Cactus, Calendula, Calceolaria, Calliopsis, Campanula, Candytuft, Carnation, Catchfly and Celosia. Caterpillars are plentiful this month, and should be kept off plants and flowers.

**VEGETABLE GARDEN**—Sow Corn Salad for second crop. Plant Spinach. Continue planting most varieties of Beans, Beets, Brussels Sprouts, Winter Cabbage, Carrots, Cauliflower, Dandelion, Kale, Endive, Lettuce, Mushroom Spawn, Peas, Parsley, Parsnips, Radishes, Rutabagas and Turnips. Cultivate growing crops.

## SEPTEMBER

**FLOWER GARDEN**—Commence planting Amaryllis (Belladonna), Amaryllis (Johnsonii), Anemones, Crocus, Ixias, Jonquills, Lupin, Mignonette, Marigold, Marguerite, Carnation, Poppies, Verbena, Narcissus, Clematis, Daffodil, Roman Hyacinths, Spanish Iris, Snowdrops and Tulips. Also continue planting Cineraria, Centaurea, Cyclamen, Clematis, Freesia, Roman Hyacinths, Violets, St. Joseph Lily and Calla Lily. All flower seeds given in August calendar may be freely planted during September, besides which commence planting Columbine, Daisies, Honeysuckle, Abronia, Abutilon, Alyssum, Anagallis, Argemone, Australian Pea Vine, Bachelors Button and Boston Ivy. If Sweet Peas are planted during September, October, November and December they will have a good bottom growth in the spring and will carry more and bigger blossoms than if planted later.

**VEGETABLE GARDEN**—Begin planting Broccoli, Leek, Onion, Collards, Kohl Rabi. Continue planting Beets, Brussels Sprouts, Winter Cabbage, Carrots, Cauliflower, Corn Salad, Kale, Endive, Lettuce, Mushroom Spawn, Peas, Parsley, Parsnips, Radishes, Rutabagas, Spinach and Turnips. Transplant Cauliflower and Cabbage plants sown in July. Hill up where necessary.

## HOT BEDS

Good hot-beds can be made by digging down about three feet and filling the excavation with rather fresh horse manure in which there is a good deal of bedding straw. About 18 inches of this manure is sufficient and then fill in on top of it with about one foot of good soil mixed with sand. This manure pile will be compressed and will soon begin to ferment and will then keep the top soil warm and cause the seed to sprout quickly and the young plants will grow very fast. It is best to enclose the hot-bed with boards, making what is called a cold-frame. This is done by running the length of the bed east and west and by making the north side about two feet high and the south side not more than six inches. The ends also should be enclosed and a sash of glass should be hung on hinges at the highest end. This sash should be raised for ventilation during most of the day, since the bed gets very warm and the atmosphere very close if kept too tightly closed for too long a time. As the plants grow, the sash should be left up longer each day to harden them and prepare them for final transplanting.

The hot-bed should have a very sunny location near a hedge or some building, well protected from the prevailing wind.

The object of the cold-frame is to make an artificial heat, and to protect the plants from frost during the winter. Seed may be started at any time during the winter, and the plants can be ready to set out just as soon as danger of frost is over.

As the sun gets too hot it is necessary to shade the bed and the glass should be whitewashed or covered with sacking if necessary. Too much heat is fatal to the tender young plants.

## OCTOBER

**FLOWER GARDEN**—Bulbs should be planted heavily this month. It is an ideal time to commence planting Agapanthus, Gladiolus, Hyacinths, Japanese Lilies, Japanese Iris, Easter Lilies, Paeonies, Ranunculus and Sparaxis; also continue planting Amaryllis (Belladonna), Amaryllis (Johnsonii), Anemones, Crocus, Cyclamen, Freesia, Roman Hyacinths, Ixias, Jonquills, St. Joseph Lily, Calla Lily, Snowdrops, Narcissus, Daffodils, Tulips and Spanish Iris.

All flower seeds mentioned in the August and September calendars may be planted during this month except Forget-Me-Not and Feverfew.

**VEGETABLE GARDEN**—Continue transplanting Cabbage and Cauliflower plants. Continue to sow Beets, Brussels Sprouts, Collards, Winter Cabbage, Carrots, Cauliflower, Corn Salad, Kale, Endive, Kohl Rabi, Lettuce, Mushroom Spawn, Peas, Parsley, Parsnips, Rutabagas, Winter Radishes, Spinach and Turnips. Hill up and cultivate round crops and clean up unused ground.

## NOVEMBER

**FLOWER GARDEN**—Commence planting Tiger Lily and Bleeding Heart bulbs and continue planting all bulbs listed in October calendar. Continue planting Alyssum, Asparagus (decorative), Campanula, Candytuft, Carnation, Canterbury Bells, Cyperus Alternifolius, Daisies, Gladiolus, Godetia, Golden Feather, Gypsophila, Hollyhock, Japanese Iris, Phlox, Pansies, Polyanthus, Scabiosa, Smilax, Snapdragon, Stocks and Sweet Peas. Plant Rose bushes, Evergreens and deciduous shrubs. Make new lawns and renovate old ones.

**VEGETABLE GARDEN**—Begin sowing Onion Seed. Continue sowing the following vegetable seeds: Beets, Carrots, Cauliflower, Lettuce, Mushroom Spawn, Peas, Parsley, Radishes, Rutabagas, Spinach and Turnips. Dig up or plow all ground not occupied by crops. Work in well-rotted manure to prepare the ground for spring planting.

## DECEMBER

**FLOWER GARDEN**—To the bulbs listed from November planting may be added Lily-of-the-Valley, which will give a complete list of all the bulbs to be planted during December. (See above)

But very few flower seeds may be planted during this month, only Daisies and Sweet Peas being among those recommended.

**VEGETABLE GARDEN**—Continue sowing Onions, Beets, Carrots, Cauliflower, Lettuce, Mushroom Spawn, Parsley, Radishes, Rutabagas, Spinach and Turnips. Clean up and burn all rubbish. Work over the ground already dug up and manured and plan for next year's garden.

## WARNINGS AND SUGGESTIONS

- 1—Do not plant close; give vegetables enough room to grow.
- 2—Have soil good and moist when planting.
- 3—Irrigation is always preferable over sprinkling.
- 4—Cultivation as soon as possible following irrigation is essential.
- 5—Try to keep all growing stuff growing continuously; a check in growth almost equals a failure.
- 6—Always have ground good and wet where you transplant any plant to permanent location.

## PLANTING TABLES

| Number of Rows in an Acre                                      |      | No. Plants in Row of 209 Feet if Planted |      |
|--|------|--|------|
| ft. apart  | Rows | 1 inch apart                             |      |
| 1 1/2  | 209  | 2  | 2508 |
| 2  | 139  | 3  | 1254 |
| 2 1/2  | 104  | 4  | 836  |
| 3  | 83   | 5  | 627  |
| 3 1/2  | 69   | 6  | 501  |
| 4  | 59   | 7  | 418  |
| 4 1/2  | 52   | 8  | 344  |
| 5  | 46   | 9  | 313  |
|  | 42   | 10                                       | 278  |
| Each row 209 ft. long. One acre approximately 209 feet square. |      | 11                                       | 250  |
|  |      | 12                                       | 228  |
|  |      |  | 209  |

There are 43,500 square feet to an acre.

## QUANTITY OF SEEDS TO SOW AN ACRE OF GROUND

|  | Pounds     |   | Pounds     |                                    | Pounds     |
|--|------------|---|------------|------------------------------------|------------|
| Alfalfa or Lucerne                                     | 20 to 30   | Grass, Hungarian                            | 25 to 30   | Onion, Black Seed, for bottom sets | 50 to 60   |
| Barley—Broadcast                                       | 125 to 130 | Grass, Mixed Lawn                           | 60 to 65   | Onion, Top Sets—Drills             | 250        |
| Beans—Dwarf or Bush—Hills                              | 40         | Grass, Millet for pasture                   | 25 to 30   | Parsnips—Drills                    | 5 to 6     |
| Beans—Dwarf or Bush—Drills                             | 60         | Grass, Millet for seed                      | 15         | Peas—Broadcast                     | 200        |
| Beans, Tall or Pole—Hills                              | 25         | Grass, Orchard                              | 40         | Peas, Garden—Drills                | 100        |
| Beet, Garden—Drills                                    | 5          | Grass, Mixture for mowing or grazing        | 8          | Potatoes—Hills                     | 500        |
| Beet, Field—Drills                                     | 8 to 10    | Grass, Red Top                              | 30         | Pumpkins—Hills                     | 5 to 6     |
| Broom Corn—Drills                                      | 12         | Grass, Sainfoin                             | 40 to 50   | Radish—Drills                      | 8 to 10    |
| Burr Clover—Broadcast                                  | 25         | Grass, Timothy                              | 20         | Rhubarb                            | 4 to 5     |
| Cabbage, in beds, to cover an acre after transplanting | 3/4        | Grass, English or Australian Rye for meadow | 50         | Rye—Broadcast                      | 100        |
| Carrot—Drills  | 3          | Grass, English or Australian Rye for lawns  | 75 to 100  | Sage—Drills                        | 8          |
| Clover, Alsike—Broadcast                               | 6 to 8     | Hemp—Broadcast                              | 40 to 50   | Spinach—Drills                     | 10         |
| Clover, Red—Broadcast                                  | 12 to 15   | Kale  | 2          | Squash—Bush Varieties—Hills        | 4          |
| Clover, White—Broadcast                                | 8 to 10    | Lettuce                                     | 4          | Squash—Running Varieties—Hills     | 3          |
| Corn, Sweet or Field—Hills                             | 20         | Melilotus—Broadcast                         | 20         | Sugar Cane                         | 4 to 5     |
| Corn, to cut green, for fodder—Drills or broadcast     | 125        | Melon, Water—Hills                          | 3 to 4     | Tomato—In Beds, to transplant      | 1/4 to 1/2 |
| Cucumber—Hills   | 3          | Melon, Musk—Hills                           | 2 to 2 1/2 | Turnip and Rutabaga—Drills         | 3 to 4     |
| Grass, Kentucky Blue (for pasture)                     | 80 to 100  | Oats—Broadcast                              | 80 to 90   | Turnip and Rutabaga—Broadcast      | 3          |
| Grass, Kentucky Blue (for lawns)                       | 180 to 200 | Onion, Black Seed—Drills                    | 5 to 6     | Vetches                            | 40         |
| Grass, Mesquite in the chaff                           | 25 to 30   |   |            | Wheat—Broadcast                    | 80 to 100  |
|  |            |   |            | Wheat—Drills                       | 70 to 80   |



ENGLISH AND FOREIGN NAMES OF VEGETABLES

We can answer correspondence in German, French, Italian, Spanish and Portuguese languages.

| English          | Spanish                         | Italian              | French              | German            |
|------------------|---------------------------------|----------------------|---------------------|-------------------|
| Artichoke        | Alcachofa                       | Articiocca           | Artichaut           | Artischoke        |
| Asparagus        | Espargago                       | Sparagio             | Asperge             | Spargel           |
| Beans, Dwarf     | Frijole mano                    | Faginolo nani        | Haricot Nains       | Krupp-Bohnen      |
| Beans, Pole      | Habichuelas enridaderas         | Faginolo rampicanti  | Haricot a Rames     | Stangen-Bohnen    |
| Beet             | Demolacha                       | Barbabetola          | Betterave           | Salatruben        |
| Broccoli         | Broccoli                        | Broccoli             | Chou Brocoli        | Spargelkohl       |
| Brussels Sprouts | Beraz de Brusels                | Cavolo di Brusselles | Chou de Bruxelles   | Rosenkohl         |
| Cabbage          | Col repollo                     | Cavolo Cappuccio     | Chou pomme          | Kopfkohl, Kraut   |
| Cabbage Savoy    | Col de Milan                    | Cavolo di Milano     | Chou de Milan       | Wirsing           |
| Carrots          | Zanahoria                       | Carota               | Carotte             | Carotten, Mohren  |
| Cauliflower      | Coliflor                        | Cavolfiore           | Chou-fleur          | Blumenkohl        |
| Celery           | Apio                            | Sedano               | Celeri              | Sellerie          |
| Celeriac         | Apio-nabo                       | Sedano rapa          | Celem-rave          | Knoll-Sellerie    |
| Chevril          | Ferifollo                       | Cerfoglio            | Cerfeuil            | Kerbel            |
| Chicory          | Achicoria                       | Cicorio selvatica    | Chicoree sauvage    | Cichorienwurzel   |
| Collards         | Cabu                            |                      | Chou cabu           | Blatterkohl       |
| Corn Salad       | Canonigos (macha valeraissilla) | Valeriana            | Mache               | Feldsalat         |
| Corn             | Maiz                            | Mais                 | Mais                | Mais              |
| Cress            | Mastuerzo                       | Agretto              | Cresson alenois     | Garten-Kresse     |
| Cress, Water     | Berro                           | Nasturzio aquatico   | Cresson de fontaine | Brunnenkresse     |
| Cucumber         | Fepino                          | Cetriolo             | Concombre           | Gurken            |
| Dandelion        | Diente de leon (Amargon)        | Dente di leone       | Fissenlit           | Lowenzahn         |
| Egg Plant        | Berengena                       | Petronciano          | Aubergine           | Eierpfanze        |
| Endive           | Endiva                          | Indivia              | Chicoree Endive     | Endivien          |
| Kale             | Breton Col                      | Cavolo verde         | Chou-frise          | Blatterkohl       |
| Kohl Rabi        | Colinabo                        | Cavolo rapa          | Chou-rave           | Kohlrabi          |
| Leek             | Puerro                          | Forro                | Poireau             | Porree, Lauch     |
| Lettuce          | Lechuga                         | Lattuga              | Laitue              | Lattich, Kopsalat |
| Melon, Musk      | Muscate                         | Popone               | Melon muscade       | Melone            |
| Melon, Water     | Zandia                          | Melone d'agua        | Melon D'Eau         | Wasser-Melone     |
| Mushroom         | Seta                            | Fungo pratajolo      | Champignon          | Champignonbrut    |
| Mustard          | Mostaza                         | Mostarda             | Montarde            | Senf              |
| Nasturtium       | Capuchina                       | Nasturzio            | Capucine            | Kapucnier-Kresse  |
| Okra             | Quimbo                          | Ocra                 | Gombaud             | Ocher             |
| Onion            | Sebolla                         | Cipollo              | Ognon               | Zwiebel           |
| Parsley          | Perejil                         | Prezzemolo           | Persil              | Petersilie        |
| Parsnip          | Chiriviva                       | Paistinaca           | Panais              | Pastinake         |
| Peas             | Chicaroso Guisantes             | Fisello              | Fois                | Erbsen            |
| Pepper           | Pimiento                        | Peperone             | Piment              | Pfeffer           |
| Pumpkin          | Calabaza totanera               | Zucca                | Potiron             | Kurbiss           |
| Radish           | Rabanito                        | Ravanello            | Radis               | Radies            |
| Rhubarb          | Rubarbo                         | Rabarbaro            | Rhubarbe            | Rhabarber         |
| Salsify          | Salsif blanco                   | Sassefrica           | Salsifis blanc      | Haferwurzel       |
| Spinach          | Espinica                        | Spinace              | Epinard             | Spinat            |
| Squash           | Calabaza                        | Zucca                | Courge              | Kulchen-Kurbiss   |
| Tomato           | Tomate                          | Pomo d'ore           | Pomme d'Amour       | Liebesapfel Tomat |
| Turnip           | Nabo                            | Navone               | Navet               | Weisse-Rube       |

WHEN AND HOW TO PRUNE FRUIT TREES

APPLE AND CRABAPPLE

Bearing trees should not be allowed to carry too many branches, and pruning will largely consist of thinning out surplus shoots, and removing interference between branches. It is not desirable to shorten-in the Apple, as is done with the Apricot and Peach.

APRICOTS

The practice is to remove half or two-thirds of the new growth and thin out by removing entirely enough new and old wood to prevent the tree from becoming thick and bushy.

ALMONDS

The tree should be headed low and pruned during the first three years to secure a shapely, strong tree. After the third year little pruning is required except to thin out objectionable branches by winter pruning.

CHERRY

The Cherry Tree may be pruned the same as any other deciduous fruit tree, until it is about five years old; after that the less pruning the better, except when necessary to cut out a dead or crossing branch.

FIGS

After getting the general shape of the tree, there is little need of pruning except to remove the defective branches or those which cross and will interfere with each other. It is better to remove branches entirely than shorten them, or, in shortening, always cut to a strong lateral. Stubs left in pruning are very undesirable.

ORANGE—LEMON—POMELO

The Orange Tree is more disposed naturally, to assume a good form than most other trees, and for this it requires as little pruning as possible. Overcome the tendency of the

young trees to run long shoots, which obviates a weeping habit, which interferes with irrigation and cultivation. Remove defective branches and those which will cross and interfere with each other.

PEACH AND NECTARINE

The Peach, fruiting only on wood of the previous year's growth, bears fruit farther away from the body of the tree each year, and the small shoots of from one-eighth to three-sixteenths in diameter begin to decline when the fruit is removed. To have healthy growth, all of these small branches must be removed.

PEAR

Prune straggling branches; thin out so that the branches will not wind around each other, but don't cut the top. The more you cut the more wood you get. After the tree comes into full bearing it is plenty of time to head back.

PLUMS AND PRUNES

The annual growth must be shortened-in every winter from one-half to two-thirds, and all laterals and fruit spurs must be cut back at every pruning.

CHESTNUT—PERSIMMON—POMEGRANATE—QUINCE

Require practically no pruning, except to remove defective branches and those which interfere with each other

WALNUT

All the pruning needed is to obtain the general shape. Whenever shoots are killed back by frost or by sunburn, they should be cut off cleanly below the black mark which shows how far the injury has extended. If this is done, the die-back down the branches is usually prevented.

FRUIT-BEARING TABLE

|             | Time to Bear   |       | Paying Crop |
|-------------|----------------|-------|-------------|
|             | After Planting | Years |             |
| Apple       | 3              | 4     |             |
| Apricot     | 2              | 4     |             |
| Almond      | 2              | 5     |             |
| Cherry      | 3              | 6     |             |
| Chestnut    | 3              | 8     |             |
| Currant     | 1              | 3     |             |
| Fig         | 1              | 5     |             |
| Grape       | 1              | 3     |             |
| Grape Fruit | 2              | 6     |             |
| Lemon       | 3              | 6     |             |
| Orange      | 3              | 6     |             |
| Peach       | 3              | 5     |             |
| Pear        | 3              | 8     |             |
| Plum        | 3              | 6     |             |
| Persimmon   | 3              | 7     |             |
| Pomegranate | 5              | 10    |             |
| Prune       | 2              | 5     |             |
| Quince      | 2              | 4     |             |
| Walnut      | 2              | 7     |             |

USUAL DISTANCE FOR PLANTING FRUIT TREES

|                      |          |               |
|----------------------|----------|---------------|
| Apple                | 30 or 40 | feet each way |
| Apple, dwarf         | 10 or 15 | " " "         |
| Apricot              | 16 or 20 | " " "         |
| Almond               | 20 or 24 | " " "         |
| Cherry               | 16 or 25 | " " "         |
| Chestnut             | 35 or 40 | " " "         |
| Fig                  | 35 or 40 | " " "         |
| Grape Fruit (Pomelo) | 20 or 25 | " " "         |
| Grape                | 6 or 8   | " " "         |
| Lemon                | 20 or 25 | " " "         |
| Nectarine            | 16 or 20 | " " "         |
| Orange               | 20 or 25 | " " "         |
| Prune                | 20 or 24 | " " "         |
| Peach                | 16 or 20 | " " "         |
| Pear                 | 20 or 30 | " " "         |
| Pear, dwarf          | 10 or 15 | " " "         |
| Plum                 | 16 or 20 | " " "         |
| Persimmon            | 20 or 25 | " " "         |
| Pomegranate          | 20 or 25 | " " "         |
| Quince               | 8 or 14  | " " "         |
| Walnut               | 35 or 40 | " " "         |

NUMBER OF PLANTS TO THE ACRE IF PLANTED A GIVEN DISTANCE APART

| Dist. apart each way | No. plants to an acre |
|----------------------|-----------------------|
| 1/2 foot             | 174,240               |
| 1                    | 43,560                |
| 1 1/2                | 19,363                |
| 2                    | 10,890                |
| 2 1/2                | 6,969                 |
| 3                    | 4,840                 |
| 4                    | 2,722                 |
| 5                    | 1,742                 |
| 6                    | 1,210                 |
| 7                    | 889                   |
| 8                    | 680                   |
| 9                    | 537                   |
| 10                   | 435                   |
| 11                   | 360                   |
| 12                   | 302                   |
| 15                   | 193                   |
| 18                   | 134                   |
| 20                   | 108                   |
| 25                   | 69                    |
| 30                   | 49                    |

All Trees will produce fruit the second year after planting, but not a paying crop.

## FRUIT TREES

**PLANTING**—The holes should be dug at least 8 inches to one foot larger in every direction than required by the roots when spread out in their natural position; top soil should be broken down from the edge, and raised to a cone in the center of the hole to set the tree on, and the roots then brought to their natural position; then carefully shovel in the top soil (which should be made quite fine) between the roots until covered; then tramp firmly as the filling up progresses; when nearly all filled in, place two inches of fine soil on top.

**TIME TO PLANT**—Generally speaking, last half of December, all of January and February, is the best time, but good results are obtained from March and even April planting. Depends on the rainfall in early fall and late spring.

**FERTILIZE**—If soil requires it, use fertilizers, the safer way being to use a mulch, or scatter on the surface after planting; then cultivate in if a commercial fertilizer is used. In no instance put manure in the hole when planting, as it will burn the roots.

**PROTECT TREES**—The "Yucca palm fiber" tree protectors are the best, as they are easily put on and will last a long time. Most orchardists advise use of some protection around young trees when planting out.

**PRUNING**—The tops should be shortened in more or less, depending on the size, variety and condition of the trees. In commercial orchards one-year-old trees are cut down to from 18 inches to 2 feet above ground, and all the side limbs are cut to one or two buds; two-year-old trees with formed tops should be shortened in from 6 inches to 1 foot of main stem. No summer pruning should be done the first year; strong growing side limbs on lower part of the tree can be shortened in from 6 inches to 1 foot from stem, so that the leaves left will shade the trees.

## BLACKBERRIES, RASPBERRIES, ETC.

Each year, after the leaves have fallen, and have left the canes bare, cut off the canes that have fruited during the summer so they will be level with the surface of the ground, then new canes will sprout out. Allow to remain for the coming season. After they have grown, prune off or pinch the tips of each cane to force out the laterals (side branches). It is the new growth that produces the choicest fruit. If the old canes are left on the plants they will produce inferior fruit.

If you intend to tie the canes to stakes or a trellis, let the plant attain a height of 5 to 6 feet before pinching or pruning off the tips of the new cane growth. If you intend to teach plants to stand alone, pinch off the tips when 2 to 4 feet high.

All old cane and other debris should be removed from the rows after pruning. Blackberries require a rich ground, and plenty of well-rotted stable manure or compost, should be applied as soon as the patch is cleaned up. Blackberries should be planted in rows from 6 to 8 feet apart, and the plants 3 feet apart in each row, as they have a constant tendency to spread themselves in the rows.

## CURRENTS AND GOOSEBERRIES

Culture of Currents and Gooseberries consists in cleaning them of the dead wood in winter and thinning the new shoots in the spring, as may be desired. They should be grown in rows from 5 to 6 feet apart, and the plants should be planted in rows 2 to 3 feet apart. For mildew use sulphur.

Treatment of the soil is the same as for Blackberries.

## STRAWBERRY CULTURE

The ground should be prepared by digging or plowing about 12 inches deep. The soil should be well enriched with thoroughly rotted stable manure or ground bone, or any other good fertilizer, and worked thoroughly in the soil. Make the beds about 3 feet wide, so as to accommodate 3 rows of plants. The plants should be set 15 inches apart each way. Don't allow runner plants to set closer than 4 inches after the plants begin to send out runners.

The plants must have ample room to build up. Keep the soil around young plants well loosened and never allow the soil to get hard around the young plants. Hoe often.

## HELPFUL HINTS ON CULTURE OF GRAPES

**SOILS FOR THE GRAPE**—Grape Vines will thrive in almost any soil that is fertile.

**DISTANCE OF PLANTING**—Plant 8 to 10 feet apart. If for Raisins and you want to dry the grapes on trays in the fields, then plant vines  $4\frac{1}{4}$  feet in rows, and rows 11 feet apart; double team can be used for cultivating when planted this way.

In planting great care should be taken; the holes should be carefully dug. If the ground is dry, pour water in the hole; thoroughly soak. Before planting, all the dead or injured roots should be trimmed. Plant from December to March.

**STAKING**—In autumn or winter following the planting the vines should be staked either before or after pruning; in any case, some time before the buds start in the spring.

The stakes used depend on the variety of the vine and method of pruning to be ultimately adopted.

Good strong stakes, about 5 to 6 feet long, and  $1\frac{1}{4}$  to 2 inches square should be used, and driven far enough into the ground, at least two feet, so they will stay firm and prevent them from being loosened by the force of the wind on the vine, which is tied to the stake. The stake should extend 2 or 3 inches above the height at which the vine is intended to head. The stakes should be placed 1 to 2 inches from the vine on the side opposite to the prevailing heavy winds.

**PRUNING THE VINE**—The vines may be pruned at any time after the leaves have fallen. All the canes are removed entirely except the strongest, and these are cut back to two buds from the joint and the canes tied to the stake. It is very important that these canes should be straight. The top cut is made through the bud.

**DISEASE OF THE VINE**—One of the most prevalent diseases of the vine in California is caused by fungus, which affects leaves, canes and berries, and which is locally known as "Mildew." This disease is recognized by grayish white coloring of the affected leaves, which, as the disease pro-

gresses, shrivel and dry up. The young cane also blackens and dies, and the individual grapes show whitish patches, which become darker colored and they crack open. The usual remedy is finely ground sulphur; apply several times during the season.

## CARNATION CULTIVATION

Carnations will thrive in almost any soil. Use one-quarter of decayed manure worked well into the soil 12 inches deep. The young plants should not be set out any closer than 2 feet. Press the soil firmly around the roots so as not to allow air to reach the roots; water freely. Mulch or cover the ground with a layer of decayed manure from 1 to 2 inches thick. This application will keep the soil moist and prevent the hot sun from injuring the roots.

Stopping the growth of the young plants by pinching off the leading shoots is one of the most important operations connected with Carnation culture. By stopping the shoots the result is to produce a greater number of growths and make a bushy plant.

To get the largest blooms and long stems you should pinch off all the buds except the leading top bud.

The best time to water Carnations is in the morning.

**TIME TO PLANT**—The best time to plant Carnations is from November to June, although they can be planted all the year round. Carnation plants generally become exhausted in two years and should be replenished.

By following these culture directions anyone can grow the choicest of Carnations.

## CHRYSANTHEMUM CULTIVATION

**HOW TO PLANT**—Chrysanthemums are one of the easiest plants to grow. They thrive in almost any soil, and require a sunny exposure.

To prepare the soil, use one-quarter of decayed manure and work it in thoroughly about 12 inches deep. The young plants should be set out about 2 feet apart, the ground pressed around the roots, and watered freely.

**TO GET LARGE BLOOMS**—After the young plants have grown 12 inches, pinch them back about 4 inches, then each plant will send out from 3 to 4 stems. In order to give strength to the flowers, mulch, or cover, the ground with a layer of from 1 to 2 inches of decayed manure. As soon as the buds appear on stems, let the largest remain and pinch off all others. Water freely in the morning.

## DAHLIA CULTIVATION

**SOIL AND LOCATION**—The Dahlia loves the open, sunny situations, and for convenience and ease in cultivation a rich, mellow soil is preferred. The Dahlia possesses a happy and easy-going disposition, and readily adapts itself to almost any soil or situation, except dense shade and wet, sour soil. Dahlia plants or bulbs can be set as soon as danger of frost is over. Young plants or divided bulbs produce larger and finer flowers than large undivided clumps of bulbs.

Dahlia bulbs should be taken out of the ground and divided every year to obtain the best results. In dividing Dahlia bulbs one should be very careful not to pull them apart, but use a knife, and be sure to cut part of the stem with the bulb so as to have an eye on the bulbs, otherwise the bulb will not grow.

In preparing the soil use well-decayed manure, mixed thoroughly with the soil before planting. Dahlias do not do well if over-fertilized.

To obtain large blooms or Exhibition flowers, select the largest bud on each stock and pinch off all the rest; by so doing the flowers reach an enormous size.

If troubled with Aphid use Nico-Dust No. 6. For Slugs use Nico-Dust No. 5. (See page 79).

## ROSE CULTIVATION

**UNPACKING**—Should plants, when received, have a withered appearance, caused by an unusual delay in transit (which seldom occurs), soak them in water for an hour or more, so as to restore their vitality.

**TIME TO PLANT**—Roses should be set out when the plants are dormant or when the leaves begin to fall. Planting season begins about November 15th.

**HOW TO PLANT**—The Rose delights in an open, airy situation; all types are partial to clay loam, but will succeed in any ordinary soil if enriched with decayed manure. Dig up the soil thoroughly to a depth of 12 to 15 inches. When the bush is planted press the soil firmly over the roots. Make a basin around the plant, and water freely to exclude air, and settle the earth.

**PRUNING**—This operation is best performed during the dormant season. Most roses do better if moderately pruned. We usually remove from one-third to two-thirds of the past year's growth, and all weak or decayed wood should be entirely cut out. As a rule, the more vigorous the variety the less it should be pruned. It is always the new growth which gives the most flowers.

## DISEASES AND REMEDIES

**APHIS, OR GREEN FLY**—This is a small louse that attacks the young and tender shoots and buds. Nico-Dust No. 6 powdered on the bushes in early morning will kill them. (See pages 40, 41, 79, 80, 81.)

**MILDEW**—This attacks the leaves and they become covered with a whitish mold. If not attended to, mildew will greatly retard the growth of the plant and impair the quality of the flower. Sprinkle with our powdered sulphur. If powdered sulphur is used early in the morning, when the dew is on the leaves, the remedy will be most effective. Otherwise spray with water before using the sulphur, so it will adhere to the leaves. (See pages 40, 41, 79, 80, 81.)

**ROSE BUG**—This little rogue is about the size of a house-fly and crawls out of the ground in early spring; powdered white hellebore, or a solution of whale oil soap are the best remedies.

**ROSE SLUG**—This pest is about an inch long and of a grayish color. It appears early in the spring and feasts upon the opening buds and flowers. (See pages 40, 41, 79, 80, 81.)

# USEFUL INFORMATION

## HOW TO KILL THE PEACH AND PRUNE BORER WITHOUT CUTTING

The so-called peach borer, the larva of a beautiful clear-winged moth, has been for upward of one hundred and fifty years one of the principal drawbacks to the successful cultivation of the peach. It feeds on the soft inner bark at the base of the tree, or on the adjacent roots, seriously injuring and frequently killing the trees attacked. This is the same pest that attacks nearly all stone fruits, such as Peaches, Prunes, Plums, Apricots, Nectarines, as well as Almonds.

Few American insects have been more experimented with by entomologists and others than the peach borer, but until recently no very effective or practical method of control had been discovered. As a result of experiments begun by the Bureau of Entomology in 1915, it was found that this pest could be largely destroyed by the application around the base of infested trees of a volatile poison known as para-dichlorobenzene. The United States Bureau of Agriculture recommends the para-dichlorobenzene method for use on trees 6 years of age and older. The chemical has already come into large commercial use, with excellent results when applied according to directions.

Orchardists proposing to use para-dichlorobenzene (Paracide) for the peach borer are urged to employ only the pure chemical, which should be obtained of a fineness of granulated sugar or coarse salt.



Young tree practically girdled by borer.

In preparing the trees, the earth for 15 or 18 inches around base of tree should be cleaned of grass and weeds and leveled off without breaking the crust of soil more than necessary.

If borers are present in trunk of tree above ground, level as indicated by presence of gum. A few shovelfuls of earth should be thrown around tree and leveled off to form a bed for application of Paracide, high enough to subject infested trunk to fumes of gas.

One ounce of Paracide for each tree is recommended as the required amount to be used, and should be applied in the early fall after harvesting the crop. Can also be used effectively in the spring.

After sprinkling one ounce around each tree, it should be covered carefully with several shovelfuls of dirt, making a cone-shaped mound around tree trunk, by packing the earth with back of shovel. After five or six weeks the mounds should be removed, as by that time the chemical has accomplished its purpose. (See page 80.)

## FRUIT TREE REMEDIES

### For Pests Which Attack Peach, Pear, Plum and Prune Trees

**THRIPS**—Watch for adult black Thrips as soon as buds begin to open, and apply Nico-Dust No. 5 before insects get numerous. Requires ¼ to ½ lb. per tree. (See page 79.)

**RED SPIDER**—Use our Pulverized Sulphur. Apply as soon as mites appear in spring, and repeat as often as necessary during summer. Requires 15 to 20 lbs. per acre. (See page 81.)

**SLUG**—Dust thoroughly when slugs begin to injure foliage with Nico-Dust No. 5. Requires ¼ to ½ lb. per tree. (See page 79.)

**APHIS**—Dust as soon as Aphis appear, so as to kill them before they cause the leaves to curl. Use Nico-Dust No. 6. (See page 79.)

## HOW TO MAKE A LAWN ROLLER

You sometimes envy people with velvety and level lawns, and quite often the reason they are level and look so nice is because they are rolled with a lawn roller.

Lawn rollers are an expensive luxury, but you can easily make one at little cost.

Take an old galvanized iron hot water tank, have your plumber cut the end off, making same from 3 to 4 feet wide, tilt same on end, make a core of iron pipe 1 inch in diameter, place in center, then fill with concrete and let harden.

Next take ¾-inch iron gas pipe and pass through core for an axle and with elbows and more ¾-inch pipe make sides and handle to push same back and forth.

Sprinkle lawn, then use roller.

## SNAILS

Snails are probably one of the worst pests in most gardens, and the most effective remedy is to sprinkle Nico-Dust or Lime around the beds.

## HOW TO BUD AND GRAFT

### A Few Simple Rules for the Home Gardener

The mention of budding and grafting to the home gardener immediately opens up a vision of something at once so complicated and out of the ordinary that only an expert in this particular line should attempt it.

A few simple rules that anyone can easily understand, and a few experiments will convince the most skeptical that with a little care the calling in of an expert is not at all necessary.

The first fact to be borne in mind is the proper time to bud and graft.

## GRAFTING

Grafting Fruit or Nut Trees in California must be done when the trees are dormant. This is usually any time between December and February, according to the section of the State.

First select the scions, which should have three or four healthy buds thereon, and shape as in Fig. (e), being at the base in the form of a wedge or like the letter V.

Next select the tree upon which the graft is to be made, being sure to select a healthy limb. Saw off with a sharp saw from 6 inches to 2 feet from the main trunk. Then take a grafting knife and make a clean cut as in Fig. (a) in the illustration below, about 3 inches deep; spread the cut with back hook of grafting knife to allow insertion of grafts as in Fig. (b), which for convenience sake has been shown as though a section of the tree had been removed, making sure that the wedge is just below the upper surface of cut. Figure (c) shows the grafts as they actually appear.

The next step is to cover the tops of grafts and stump of branch with grafting wax of best quality as shown in Fig. (d), filling the cut across the end of limb and along the sides following the cut, to exclude the air, so the scion or graft will not dry out, and be given a chance to grow.

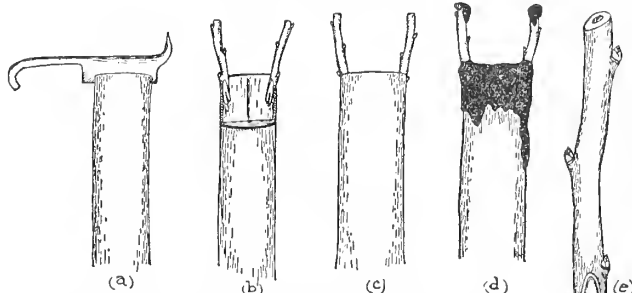

Never trim more branches or cut scions than can be finished the same day. Do not allow water to become mixed with wax, and it is best not to do grafting on a rainy day.

One graft or scion to a 1-inch limb, or 3 scions to a 3-inch stub is a good rule to follow.

## BUDDING

Budding should be done in the spring and summer, when the bark can easily be separated.

First prepare the bud as it appears in Fig. (f) as shown in the illustration below; next select the branch on which the bud is to be inserted. It is always well to select the bud from a healthy tree or branch and, of course, to select a healthy limb for the incision.

With a budding or other sharp knife, make a T-shaped incision a little longer than the bud, in the bark of limb, in a smooth place of bark on the parent tree, as shown in Fig. (a); next roll back the bark as shown in Fig. (b); then insert bud as in Fig. (c); gently press bud down into the incision until firmly placed against the inner wood as shown in Fig. (d); next tie securely the bud and bark with twine, starting above the bud and working downward, as shown in Fig. (e), making sure that the twine is directly above and below the bud.

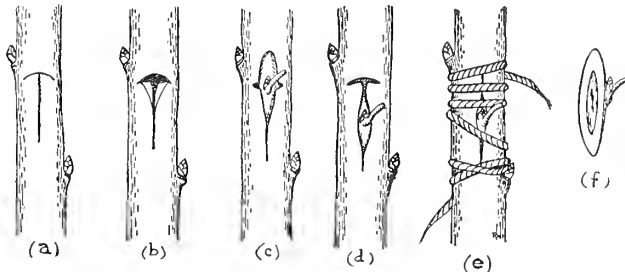

Cut string in two to three weeks, before the string shows signs of abrading the bark.

You may grow several different varieties of fruit on one tree, but always remember that a stone fruit can only be budded or grafted on a stone fruited tree.

Roses should be budded after the spring blooms have died down, but may be budded all through the active growing season.

Why not have more roses? You may have a dozen different varieties of roses on one bush.

## When Flower Seeds Should Be Planted

In the following table the following seeds may be planted outdoors in the Fall: Cactus, Campanula, Canterbury Bells, Delphinium, Dianthus, Hollyhock, Larkspur, Pansies, Penstemon, Sweet Peas. All others, when the times are stated as in the Fall and Spring. The Fall period is for planting inside in boxes to give the plant growth for transplanting outdoors in the Spring after all danger of frost is over. The Spring time is for planting outdoors.

|  |                                  |
|--|----------------------------------|
| Abronia                                | Sept. and Oct. and Feb. to April |
| Abutilon                               | Sept. and Oct. and Feb. to May   |
| Acroclium (Everlasting Flower)         | Feb. to May                      |
| Ageratum                               | Feb. to May                      |
| Alyssum (Sweet)                        | Sept. to Nov. and Feb. to May    |
| Amaranthus                             | Feb. to May                      |
| Aquilegia                              | Feb. to May                      |
| Asparagus (Decorative)                 | Aug. to Nov. and Feb. to May     |
| Asters                                 | Feb. to May                      |
| Australian Pea Vine                    | Sept. and Oct., Feb. to May      |
| Baby's Breath                          | Aug. to Nov. and Feb. to May     |
| Bachelor's Button                      | Sept. and Oct. and Feb. to May   |
| Balloon Vine (Love in a Puff)          | Feb. to June                     |
| Balsam (Scarlet Runner)                | Sept. and Oct. and Feb. to May   |
| Bean                                   | March to Aug.                    |
| Begonia                                | Feb. to May                      |
| Boston Ivy                             | Sept. and Oct. and Feb. to May   |
| Brachycombe (Swan River Daisy)         | Feb. to May                      |
| Browallia                              | August                           |
| Cactus                                 | Aug. to Oct. and Feb. to May     |
| Calceolaria                            | Aug. to Oct. and Feb. to May     |
| Calendula                              | Aug. to Oct. and Feb. to May     |
| Calliopsis                             | Aug. to Oct. and Feb. to May     |
| Campanula                              | Aug. to Nov. and Feb. to June    |
| Canary Bird Flower                     | Feb. to May                      |
| Candytuft                              | Aug. to Nov. and Feb. to June    |
| Canna                                  | Feb. and June                    |
| Canterbury Bells                       | Aug. to Nov. and Feb. to May     |
| Carnation                              | Aug. to Nov. and Feb. to May     |
| Castor Bean                            | March to June                    |
| Centaurea (Dusty Miller)               | Aug. to Nov. and Feb. to May     |
| Centaurea (Sweet Sultan)               | Aug. to Nov. and Feb. to May     |
| Clematis Paniculata                    | Aug. to Nov. and Feb. to May     |
| Cineraria                              | Feb. to May                      |
| Clarkia                                | Feb. to May                      |
| Cobea scandens (Climber)               | Feb. to May                      |
| Cockscomb                              | March to June                    |
| Colens                                 | July to Nov. and Feb. to May     |
| Columbine                              | Feb. to May                      |
| Coreopsis                              | Aug. to Oct. and Feb. to May     |
| Cosmos                                 | Feb. to May                      |
| Cyperus Alternifolius (Umbrella Plant) | Aug. to Nov. and Feb. to May     |
| Cypress Vine                           | Feb. to May                      |
| Datura                                 | Feb. to May                      |
| Dahlia                                 | Feb. to May                      |
| Daisies                                | Feb. to April                    |
| Delphinium                             | Aug. to Oct. and Feb. to May     |
| Dianthus                               | Aug. to Oct. and Feb. to May     |
| Eschscholtzia (California Poppy)       | Aug. to Oct. and Feb. to May     |
| Feverfew                               | Aug. and Sept. and Feb. to May   |
| Forget-Me-Not                          | Aug. to Sept. and Feb. to May    |
| Four-o'clock                           | Feb. to May                      |
| Foxglove                               | Aug. to Oct. and Feb. to May     |
| Gaillardia                             | Feb. to May, Aug. to Nov.        |
| Geum                                   | Feb. to May                      |
| Gloxinia                               | Sept. to March                   |
| Globe Amaranth                         | March to May                     |
| Godetia                                | Aug. to Oct. and Feb. to May     |
| Golden Feather                         | Aug. to Oct. and Feb. to May     |
| Golden Rod                             | Feb. to May                      |
| Gourds                                 | April to June                    |
| Gypsophila (Baby's Breath)             | Aug. to Nov. and Feb. to May     |
| Helichrysum                            | Feb. to May                      |
| Heliotrope                             | Feb. to May                      |
| Hollyhock                              | Aug. to Oct. and Feb. to May     |
| Honeysuckle                            | Sept. to Oct. and Feb. to May    |
| Hop Vine                               | Feb. to May                      |
| Hyacinth Bean                          | Feb. to June                     |
| Kochia                                 | Jan. to March                    |
| Kudzu Vine                             | Feb. to May                      |
| Lantana                                | Aug. to Oct. and Feb. to May     |
| Lavender                               | Aug. to Oct. and Feb. to May     |
| Larkspur                               | Aug. to Oct. and Feb. to May     |
| Lobelia                                | Feb. to May                      |
| Lupin                                  | Aug. to Nov. and Feb. to May     |
| Mallows                                | Feb. to May                      |
| Marguerite                             | Feb. to May                      |
| Marguerite (Carnation)                 | Aug. to Nov. and Feb. to May     |

## How to Sow Flower Seeds

The success from sowing seeds depends upon three things: the right amount of water, of air, and of heat, which means practically, have your soil right as to moisture and texture, your seed sown at a proper depth and where the sunshine can furnish the heat. Soil that is hard and going to bake is not right to start seeds in. Take such soil in the fall and spade in manure or Humus and let it rot for several months, and then work up fine. In spring add to a heavy, that is, clayey soil, Humus, and sand (sharp, fresh-water sand), so that there is one-third loam, one-third sand, and one-third leaf mould. This makes an excellent soil for starting fine seeds. For potting add a small amount of old sheep manure. (See page 76.)

### SEEDS IN THE OPEN

Seeds of hardy annuals are sown directly in the bed where they are to remain, or they may be sown in boxes and transplanted. Have the ground well worked up and mixed with Humus if needed. The soil should be well moistened, not wet and soggy, and not, by any means, dry when the seeds are sown. Put all medium sized seeds at a depth of one-quarter to one-half inch. Sweet Peas should go deeper. Very fine seed should be pressed into the soil and a little sand or Humus (see page 76) sifted over them. Water more frequently if the seed is close to the surface, and if necessary protect them with cheese cloth while watering. Always press or firm the soil after sowing any seed. These seeds are best sown in the open, so as not to be transplanted. Eschscholtzia, Nasturtium, Poppy, also very many others, may be profitably so sown. If the seed be sown directly in the garden, it should be sown in the spring after the soil is well worked and when in moist condition. A slight depression should be made with a stick, the seed sown, and then covered with sandy loam about twice the depth of the diameter of the seed. The sand will prevent the crusting over of the soil after watering.

When up, the plants must be thinned from two to twelve inches, depending on the variety, otherwise they will be weak and spindling. It is a common mistake in the garden to leave plants altogether too thick. Always keep the weeds out.

### SEED IN BOXES

Always use care in getting a good loam as described above. Use no manure in any seed bed. Boxes 4 inches deep and 18x24 inches is the usual size. See that good drainage is provided by boring holes in the bottom; fill with the fine prepared soil, which should be moist but not wet enough to stick together when squeezed with the hand. Sow the seed about one-quarter inch deep, except fine seeds. Water so as to keep the soil always just moist. Water carefully and regularly. A pane of glass over the box adds more heat, protects from draught, prevents drying out, and is not necessary except for difficult seeds. The box should be in the sunlight. When the plants are in third or fourth leaf they should be pricked out and reset in another box with plenty of room, for it is important that the plant be of good size, strong and sturdy, when finally transplanted in the garden.

Another mistake in sowing flower as well as other seeds is covering too deep. As a general rule, cover only to the depth of the thickness of the seeds, or with medium-sized seeds, like Balsam, Zinnias, etc., one-quarter to one-half inch is the proper depth. Such fine seeds as Portulacas, etc., need only to be pressed into the soil with a piece of board or the palm of the hand.

On account of the long, dry summers in California, it is necessary to apply water very often. Most of our gardens suffer for want of sufficient water. Where possible, it should be applied to the roots only. Do not over-water, but water frequently enough and with such quantity that it reaches the roots.

|  |                                |
|--|--------------------------------|
| Marigold                               | Aug. to Nov. and Feb. to May   |
| Maurandia (Climber)                    | Feb. to May                    |
| Mignonette                             | Aug. to Nov. and Feb. to May   |
| Mimulus (Monkey Flower)                | Feb. to May                    |
| Mina Lobata                            | Feb. to May                    |
| Moon Flower                            | Feb. to May                    |
| Morning Glory                          | Feb. to May                    |
| Musk Plant (house plant)               | Feb. to May                    |
| Nasturtium (tall and dwarf)            | Feb. to May                    |
| Nemophila                              | Sept. to May                   |
| Nigella                                | Feb. to May                    |
| Oxalis                                 | Feb. to May                    |
| Pampas Grass                           | Feb. to May                    |
| Passion Flower                         | Feb. to May                    |
| Petunia                                | Feb. to May                    |
| Pansies (for spring flowering)         | Aug. to Nov.                   |
| Pansies (for summer and late blooming) | Feb. to May                    |
| Penstemon                              | Aug. to March                  |
| Phlox                                  | Aug. to Nov. and Feb. to May   |
| Pinks (China or Dianthus)              | Aug. to Oct. and Feb. to May   |
| Poppy                                  | Aug. to Nov. and Feb. to May   |
| Polyanthus                             | Aug. to Nov. and Feb. to April |
| Portulaca                              | Feb. to June                   |
| Primrose (Chinese Primrose)            | Feb. to May                    |
| Red Hot Poker                          | Feb. to May                    |
| Rhodanthe (Everlasting)                | Feb. to April                  |
| Salpiglossis                           | Aug. to Oct. and Feb. to May   |
| Salvia                                 | Feb. to May                    |
| Scabiosa                               | Aug. to Nov. and Feb. to May   |
| Scarlet Flax                           | Feb. to May                    |
| Schizanthus                            | Sept. to May                   |
| Shasta Daisy                           | Sept. to Dec. and Feb. to Mar. |
| Smilax                                 | Aug. to Nov. and Feb. to May   |
| Snapdragon                             | Aug. to Nov. and Feb. to May   |
| Statice                                | Sept. to May                   |
| Stevia                                 | Feb. to May                    |
| Stocks                                 | Aug. to Nov. and Feb. to May   |
| Sunflower                              | Feb. to May                    |
| Sweet Peas                             | All the year round             |
| Sweet William                          | Aug. to Oct. and Feb. to May   |
| Trumpet Vine                           | Feb. to May                    |
| Verbena                                | Feb. to May                    |
| Violet                                 | Feb. to May                    |
| Virginia Creeper                       | Feb. to May                    |
| Wallflower                             | Aug. to Oct. and Feb. to May   |
| Wistaria                               | Feb. to May                    |
| Zinnia                                 | Feb. to May                    |
| Agapanthus                             | Oct. to April                  |
| Amaryllis (Belladonna)                 | Sept. to March                 |
| Amaryllis (Johnsonii)                  | Sept. to March                 |
| Anemones                               | Sept. to Feb.                  |
| Bleeding Heart                         | Nov. to April                  |
| Tuberous Begonia                       | Feb. to May                    |
| Caladium                               | Jan. to June                   |
| Calla Lily                             | Aug. to Mar.                   |
| Cinnamon Vine                          | Jan. to June                   |
| Crocus                                 | Sept. to Feb.                  |
| Cyclamen                               | Aug. to March                  |
| Cyperus Papyrus                        | Oct. to March                  |
| Daffodil                               | Sept. to Feb.                  |
| Dahlias                                | Jan. to June                   |
| Diehytra (Bleeding Heart)              | Nov. to April                  |
| Freesia                                | Aug. to June                   |
| Gladiolus                              | Oct. to June                   |
| Gloxinia (house plant)                 | Jan. to May                    |
| Hollyhock Roots                        | Oct. to March                  |
| Hyacinths                              | Oct. to Jan.                   |
| Roman Hyacinths                        | Sept. to Jan.                  |
| Iris, German, Japanese                 | Oct. to March                  |
| Iris, Spanish                          | Sept. to Feb.                  |
| Ixias                                  | Sept. to Jan.                  |
| Jonquils                               | Sept. to Jan.                  |
| Lily (Chinese Sacred)                  | Oct. to Jan.                   |
| Lilies (Japanese variety)              | Oct. to March                  |
| St. Joseph Lily                        | Aug. to Nov.                   |
| Tiger Lily                             | Nov. to March                  |
| Lilies, Calla                          | Aug. to March                  |
| Lilies, Easter                         | Oct. to March                  |
| Lily of the Valley                     | Dec. to April                  |
| Madeira                                | Jan. to June                   |
| Montbretia                             | Oct. to March                  |
| Mystery Bulb                           | Jan. to March                  |
| Narcissus                              | Sept. to Feb.                  |
| Paonies                                | Oct. to June                   |
| Rannunculus                            | Oct. to Feb.                   |
| Snowflakes                             | Sept. to May                   |
| Sparaxis                               | Oct. to Feb.                   |
| Spirea Japonica                        | Nov. to May                    |
| Tritonia                               | Oct. to Feb.                   |
| Tuberoses                              | Jan. to July                   |
| Tulips                                 | Sept. to Feb.                  |
| Watsonia                               | Oct. to May                    |

# Classification of Flowers

Quite often we are asked as to what flowers are suitable for planting in certain locations, and to enable one to tell at a glance what flowers are suitable for any position, we have classified all the different flowers of which we sell seed or plants into the following classes.

Where any variety is suitable for more than one use, we have entered it in the separate classes.

Perennials are separated from Annuals, and Biennials are classed with the Perennials. Plants which will do well in a shady location we have indicated by (s) after the name, and those that will do well in partially shaded locations are indicated by (ps).

|  |  |  |   |
|--|--|--|---|
| <p><b>SEED OF GREENHOUSE PLANTS</b><br/>                 Asparagus<br/>                 Fern (s)<br/>                 Begonia Tuberos (ps)<br/>                 Calceolaria (ps)</p> <p><b>BEDDING PLANTS, PERENNIAL</b><br/>                 From 1 to 2 Feet High<br/>                 Begonia, Tuberos (ps)<br/>                 Begonia, Vernon<br/>                 Candytuft, Perennial<br/>                 Carnation<br/>                 Cineraria (s)<br/>                 Columbine<br/>                 Coreopsis<br/>                 Daisy, Shasta<br/>                 Gaillardia<br/>                 Geum<br/>                 Lantana</p> <p><b>ANNUAL BEDDING PLANTS</b><br/>                 or Tall Border Plants—1 to 2 Feet<br/>                 Ageratum, Tall<br/>                 Aster<br/>                 Bachelor Button<br/>                 Balsam<br/>                 Brachycome<br/>                 Calendula<br/>                 Candytuft<br/>                 Celosia<br/>                 Centaurea<br/>                 Chrysanthemum<br/>                 Clarkia<br/>                 Cockscomb<br/>                 Dianthus<br/>                 Eschscholtzia, or California Poppy<br/>                 Four-o'Clock<br/>                 Gaillardia<br/>                 Garden Pink<br/>                 Godetia<br/>                 Grasses, Ornamental</p> | <p><b>TALL GROWING SHRUB PLANTS, PERENNIAL</b><br/>                 For Grouping; from 2½ Feet Up<br/>                 Abutilon<br/>                 Canna<br/>                 Canterbury Bell (p)<br/>                 Castor Oil Bean<br/>                 Columbine (ps)<br/>                 Dahlia<br/>                 Datura<br/>                 Delphinium<br/>                 Digitalis<br/>                 Foxglove<br/>                 Fuchsia<br/>                 Geranium<br/>                 Gladiolus<br/>                 Golden Glow<br/>                 Golden Rod<br/>                 Grasses<br/>                 Hibiscus<br/>                 Hollyhock<br/>                 Larkspur, Perennial</p> <p><b>TALL GROWING PLANTS FOR GROUPING, ANNUAL</b><br/>                 From 2½ Feet Up<br/>                 Amaranthus<br/>                 Calliopsis<br/>                 Cosmos<br/>                 Kochia</p> <p><b>LOW EDGING PLANTS, ANNUAL</b><br/>                 6 to 12 Inches High<br/>                 Ageratum, Dwarf<br/>                 Alyssum<br/>                 Baby Blue Eyes<br/>                 Candytuft, Dwarf<br/>                 Celosia, Dwarf<br/>                 Daisy<br/>                 Forget-Me-Not (s)<br/>                 Dianthus</p> <p><b>EVERLASTING FLOWERS</b><br/>                 Acroclinium<br/>                 Helichrysum</p> | <p><b>LOW EDGING PLANTS, PERENNIAL</b><br/>                 6 to 12 Inches High<br/>                 Alyssum<br/>                 Anemone<br/>                 Border Pinks<br/>                 Campanula Carpatica<br/>                 Centaurea, Dusty<br/>                 Miller<br/>                 Daisy, English<br/>                 Dianthus<br/>                 Fuchsia</p> <p><b>PLANTS FOR ROCKERIES, HANGING BASKETS OR WINDOW BOXES</b><br/>                 Asparagus Fern (s)<br/>                 Bignonia<br/>                 Forget-Me-Not (s)<br/>                 Kenilworth Ivy (s)<br/>                 Lobelia, Trailing<br/>                 Maurandia</p> <p><b>CLIMBING VINES, ANNUAL</b><br/>                 Balloon Vine<br/>                 Scarlet Runner Bean<br/>                 Canary Bird Vine<br/>                 Cypress Vine<br/>                 Convolvulus<br/>                 Dolichos<br/>                 Gourds Ornamental<br/>                 Hardy Jasmine<br/>                 Humulus, or Japanese Hop</p> <p><b>CLIMBING VINES, PERENNIAL</b><br/>                 Ampelopsis, Boston Ivy<br/>                 Australian Pea Vine<br/>                 Bridal Veil<br/>                 Bougainvillea<br/>                 Cinnamon Vine<br/>                 Cobia Scandens<br/>                 Heliotrope<br/>                 Honeysuckle</p> | <p>Gazania<br/>                 Oxalis<br/>                 Poppy, Iceland<br/>                 Primula, Vulgaris and P.<br/>                 Polyanthus (s)<br/>                 Pyrethrum (Golden Feather)<br/>                 Ranunculus</p> <p>Mimulus<br/>                 Musk<br/>                 Nasturtium<br/>                 Oxalis<br/>                 Portulaca (Rockery)<br/>                 Verbena (ps)</p> <p>Hyacinth Bean<br/>                 Ipomoea, all kinds<br/>                 Mina Lobata<br/>                 Moonflower<br/>                 Morning Glory<br/>                 Nasturtium, Tall<br/>                 Plumbago<br/>                 Sweet Pea<br/>                 Tecoma Radicans</p> |
|--|--|--|---|

## HOW TO SET OUT AND CARE FOR LAWNS

Lawns can be made in California any month in the year, but if made from September to May will require less care and water. The ground should be well prepared. The soil should not be too rich, as at the start a rapid growth is not wanted from Grass sowed for lawns.

After the ground is thoroughly worked, roll the soil before seeding to prevent the soil from settling uneven. After the soil is rolled, then rake the surface lightly. Sow the seed so as to cover the ground thoroughly with seed. After seeding cover seed lightly with soil. Then roll again so as to press the seed in firmly. If you have no roller use boards and tramp on them so as to pack the ground firmly. A roller is preferred. If you do not pack the ground firmly the seed will grow in spots, and the mower will ruin the lawn on account of the soil being loose.

Grass Seed will germinate in from 8 to 15 days, according to the weather. If a lawn is made during the summer, after the seed has been rolled, the ground should be covered lightly with straw or grass so as to retain the moisture. New lawns should not be allowed to dry out, not even for half a day. For the first 15 days the lawn should be watered twice a day if it is required.

A lawn should be fertilized after the first cutting.

If these directions are carried out, the seed will quickly produce a firm, deep, velvety and elastic turf, with no tendency to stool or grow in clumps. It roots deeply and holds its beautiful emerald green color throughout the season. To keep this beautiful color, lawns should be fertilized with Lawn Dressing twice a year. If stable manure, which

is often full of weed seeds, is used, it will cost more to remove the weeds than to put in a new lawn.

Good lawns can be made from pure Kentucky Blue Grass, or Perennial Rye Grass or White Clover, or a mixture of Blue Grass and White Clover. One pound of grass seed will seed 225 square feet.

Lawn Dressing is more effective when used after sundown and immediately watered, so as to force the dressing to the roots of the grass. If Lawn Dressing is put on during the heat of the day and not immediately watered, the lawn will be damaged by the chemical which is contained in the dressing. If you follow these directions, you will have a beautiful lawn. Use 2 to 2½ pounds of Lawn Dressing to 225 square feet.

## THE SOIL

There are two kinds of soil in California. One is the raw soil that packs so hard that vegetation cannot take root. The other soil is as pliable as sand, and ought to grow anything, but will not. They need life (humus), and there is nothing better to put life into soil than a green manuring crop plowed under at the right time, and to thoroughly air the soil by cultivation.

For your garden gather weeds and dig them under. This will add humus. For the field, grow vetch, melilotus, or horse beans during the winter months, and in the spring plant cow peas. All these crops will furnish feed for the stock as well as humus to the soil. Cover crops for green manuring should be plowed under a month before planting and before sowing any seed the field should be thoroughly irrigated and cultivated. If this is not done a dry crust will form over the humus.

To grow well, a plant requires a deep, mellow, moist soil, supplied with the right amount of air, heat and available plant food. An important step, then, in the successful growing of vegetables is to prepare the soil in such a way that it will be congenial to the best root growth. The soil for truck crops is

a rich sandy loam—a soil containing varying proportions of clay, sand and organic matter. A good garden soil can be made in most back yards by intelligent management, and an application of two pounds each of Toro Sulphur and lime to every 100 square feet.

## CLAY AND ADOBE NEED SKILL

Clay is easily injured by tilling when it is not in the right condition. If worked too wet, the particles all slide together into a compact mass. On the other hand, if worked too dry, the clods are hard to break. When clay soil is in the right condition to work it will crumble apart if squeezed in the hand. If it sticks together it is too wet. Clay soil should never be worked when it is wet, not even with a hoe.

In a deep, mellow soil, the plants grow more quickly, since larger root systems can be developed and more food and moisture absorbed. A deep, mellow soil affords a larger reservoir to hold rain needed during the droughts that come in the growing season. Such a soil is warmer and contains air needed for the growing roots and for the bacteria that cause decay of organic matter or gather nitrogen from the soil air.

# Chart for the Control of Injurious Pests

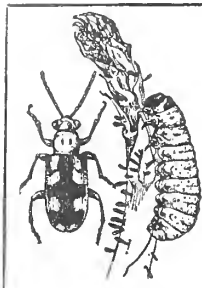

## BETTERLES

Adults and larvae devour the foliage.



## SQUASH BUG

A brown bug  $\frac{3}{4}$  inch in length. Sucks the sap from the under side of leaves, causing them to wilt and die.



## MILDEW

Develops a white powder or cobweb growth on the young leaves, which become more or less distorted. Occasionally blasts blossoms of certain varieties.

## PESTS AND CONTROL ALMOND

| Pest                      | Material to Use                                       | Quantity |
|---------------------------|---|----------|
| Almond Mite, Red Spider   | "Neutral Brand" Sulphur                               | Dusting  |
| Caterpillars              | Lime-Sulphur  |          |
| Scale Insects             | Neutral Arsenate of Lead                              |          |
| Peach Borer               | Crude Oil Emulsion, Miscible Oil, Distillate Emulsion |          |
| Shot Hole Fungus and Rust | Paracide (Para-dichlorobenzene)                       |          |
|                           | Lime-Sulphur, Bordeaux                                |          |

## APPLE

|                         |  |   |
|-------------------------|--|---|
| Codling Moth            | Arsenate of Lead   |   |
| Aphis                   | Nico-Sulphur Dust or Nico-Dust No. 6   | $\frac{1}{4}$ to $\frac{1}{2}$ lb. per tree |
| Caterpillars            | Arsenate of Lead   |   |
| Scab                    | Lime-Sulphur Bordeaux  |   |
| Codling Moth and Mildew | (Calyx Spray) Arsenate of Lead and "Neutral Brand" Dusting Sulphur, 15-85% or 20-80% |   |
| Mildew                  | Lime-Sulphur, "Neutral Brand" Dusting Sulphur  |   |
| Woolly Aphis            | Miscible Oil   |   |

## APRICOT

|                                 |                                   |  |
|---------------------------------|-----------------------------------|--|
| Bacterial Gummosis, Brown Rot   | Bordeaux                          |  |
| Peach Blight (Shot Hole Fungus) | Bordeaux or Lime-Sulphur          |  |
| Brown Apricot Scale             | Distillate Emulsion, Miscible Oil |  |
| Brown Scale, Soft Brown Scale   | Distillate Emulsion, Miscible Oil |  |
| Peach Borer                     | Paracide (Para-dichlorobenzene)   |  |
| Twig Borer or Worm              | Neutral Arsenate of Lead          |  |
| Fruit Tree Leaf Roller          | Neutral Arsenate of Lead          |  |
| Cankerworms                     | Neutral Arsenate of Lead          |  |

## ARTICHOKE

|       |                                     |  |
|-------|-------------------------------------|--|
| Aphis | Nico-Sulfur Dust or Nico-Dust No. 5 |  |
|-------|-------------------------------------|--|

## ASPARAGUS

|        |   |                        |
|--------|---|------------------------|
| Beetle | Nico-Sulfur Dust or Nico-Dust No. 6                     | 10 to 30 lbs. per acre |
| Rust   | Bordeaux, Lime Sulphur, "Neutral Brand" Dusting Sulphur | 10 to 30 lbs. per acre |

## BEANS

|                          |                                     |                        |
|--------------------------|-------------------------------------|------------------------|
| Aphis                    | Nico-Sulfur Dust or Nico-Dust No. 5 | 10 to 30 lbs. per acre |
| Thrips                   | Nico-Dust No. 5                     | 10 to 30 lbs. per acre |
| Mildew, Rust, Red Spider | "Neutral Brand" Dusting Sulphur     | 15 to 25 lbs. per acre |

## BEETS

|       |                                     |  |
|-------|-------------------------------------|--|
| Aphis | Nico-Sulfur Dust or Nico-Dust No. 5 |  |
|-------|-------------------------------------|--|

## BUSH BERRIES

|                          |                                 |  |
|--------------------------|---------------------------------|--|
| Leaf Spot or Cane Blight | Lime-Sulphur, Bordeaux          |  |
| Rose Scale               | Miscible Oil                    |  |
| Red Spider               | "Neutral Brand" Dusting Sulphur |  |

## CABBAGE

|       |                                     |                        |
|-------|-------------------------------------|------------------------|
| Aphis | Nico-Dust No. 6 or Nico-Sulfur Dust | 20 to 40 lbs. per acre |
|-------|-------------------------------------|------------------------|

## CAULIFLOWER

|      |                                 |                        |
|------|---------------------------------|------------------------|
| Worm | Nico-Dust with Arsenate of Lead | 20 to 40 lbs. per acre |
|------|---------------------------------|------------------------|

## CANTALOUPE

| Pest                          | Material to Use   | Quantity               |
|-------------------------------|---|------------------------|
| Aphis                         | Nico-Dust No. 10  | 20 to 40 lbs. per acre |
| Cucumber Beetles, Diabroticas | Nico-Dust No. 10  | 10 to 30 lbs. per acre |
| Squash Bugs                   | Nico-Dust No. 6 or Nico-Dust No. 10 with Arsenate of Lead | 10 to 30 lbs. per acre |
|                               | Bordeaux  |                        |

## CELERY

|             |                               |                        |
|-------------|-------------------------------|------------------------|
| Aphis       | Nico-Dust No. 5               | 10 to 30 lbs. per acre |
| Blight      | Bordeaux                      |                        |
| Caterpillar | Arsenate of Lead              |                        |
| Worms       | 15% Arsenate of Lead and Lime | 10 to 20 lbs. per acre |

## CHERRY

|                                  |   |   |
|----------------------------------|---|---|
| Aphis, Slugs, Thrips             | Nico-Sulfur Dust or Nico-Dust No. 5                       | $\frac{1}{4}$ to $\frac{1}{2}$ lb. per tree |
| Brown Rot                        | Bordeaux  |   |
| Cankerworm, Saw Fly, Caterpillar | Neutral Arsenate of Lead                                  |   |
| Peach Blight                     | Bordeaux, Lime-Sulphur                                    |   |
| Peach Borer                      | Paracide (Para-dichlorobenzene)                           |   |
| Leaf Spot                        | "Neutral Brand" Dusting Sulphur, Bordeaux or Lime-Sulphur |   |

## CITRUS FRUITS

|   |  |   |
|---|--|---|
| Citrus Blast, Citrus Gummosis, Scale Bark | Bordeaux                                     |   |
| Aphis                                     | Nico-Sulfur Dust or Nico-Dust No. 6          | $\frac{1}{4}$ to $\frac{3}{8}$ lb. per tree |
| Thrips                                    | Nico-Sulfur Dust or Nico-Dust No. 5          | $\frac{1}{4}$ to $\frac{3}{8}$ lb. per tree |
| Red Spider                                | Lime-Sulphur "Neutral Brand" Dusting Sulphur | $\frac{1}{4}$ to $\frac{3}{8}$ lb. per tree |

## CHRYSANTHEMUMS

|       |                 |                        |
|-------|-----------------|------------------------|
| Aphis | Nico-Dust No. 6 | 2 to 3 puffs per stalk |
|-------|-----------------|------------------------|

## CORN

|          |                            |  |
|----------|----------------------------|--|
| Aphis    | Nico-Dust No. 6            |  |
| Earworms | Lime with Arsenate of Lead |  |

## CURRENTS, GOOSEBERRY

|        |                                 |  |
|--------|---------------------------------|--|
| Mildew | "Neutral Brand" Dusting Sulphur |  |
|--------|---------------------------------|--|

## CUCUMBER

|                      |  |                        |
|----------------------|--|------------------------|
| Aphis                | Nico-Dust No. 6                        | 10 to 30 lbs. per acre |
| Beetles, Diabroticas | Nico-Dust No. 6 or No. 10, or Bordeaux | 10 to 30 lbs. per acre |
| Mildew               | "Neutral Brand" Dusting Sulphur        | 5 to 20 lbs. per acre  |

## FIG

|                         |              |  |
|-------------------------|--------------|--|
| Mediterranean Fig Scale | Miscible Oil |  |
|-------------------------|--------------|--|

## GRAPES

|             |  |  |
|-------------|--|--|
| Leaf Hopper | Nico-Sulfur Dust No. 8 or Nico-Dust No. 10 |  |
| Mildew      | "Neutral Brand" Dusting Sulphur            |  |

## MELONS

|                     |                                       |                        |
|---------------------|---------------------------------------|------------------------|
| Aphis               | Nico-Dust No. 10                      | 20 to 40 lbs. per acre |
| Beetle, Diabroticas | Nico-Dust No. 6 with Arsenate of Lead |                        |
|                     | Bordeaux                              |                        |

## OLIVE

|                                    |                                   |  |
|------------------------------------|-----------------------------------|--|
| Olive Knot                         | Bordeaux                          |  |
| Black Scale, Ivy or Oleander Scale | Distillate Emulsion, Miscible Oil |  |

SEE PAGES 79, 80 AND 81 FOR INSECTICIDES AND FUNGICIDES



# To Fruit Trees—Vegetables—Berries—Etc.

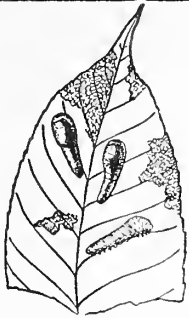

## CHERRY or PEAR SLUG

Larvae eat away the green tissue from under side of leaf



## RUST

Appears as rusty reddish brown outbreaks. About size of pinhead, chiefly on under side of leaves.



## APHIS

Aphis suck sap from the leaves and terminal shoots, causing leaves to curl and checking growth.

## ONION

| Pest         | Material to Use                     | Quantity               |
|--------------|-------------------------------------|------------------------|
| Downy Mildew | Bordeaux                            |                        |
| Onion Thrips | Nico-Sulfur Dust or Nico-Dust No. 5 | 20 to 40 lbs. per acre |

## PEA

|        |                                      |                                |
|--------|--------------------------------------|--------------------------------|
| Aphis  | Nico-Sulfur Dust or Nico-Dust No. 10 | 20 to 50 lbs. per acre         |
| Mildew | "Neutral Brand" Sulphur              | Dusting 15 to 40 lbs. per acre |

## PEACH

|                                    |   |                                |
|------------------------------------|---|--------------------------------|
| Curl Leaf, Brown Rot, Peach Blight | Lime-Sulphur, Bordeaux                    |                                |
| Aphis                              | Nico-Dust No. 6 or Nico-Sulfur Dust No. 5 |                                |
| Black Scale, Brown Apricot Scale   | Distillate Emulsion, Miscible Oil         |                                |
| Peach Borer                        | Paracide (Para-dichlorobenzene)           |                                |
| Cankerworms                        | Neutral Arsenate of Lead                  |                                |
| Rust Mite, Peach Twig Borer        | Lime-Sulphur                              |                                |
| Red Spider                         | "Neutral Brand" Sulphur                   | Dusting 10 to 30 lbs. per acre |
| San Jose Scale                     | Lime-Sulphur                              |                                |
| Tent Caterpillars                  | Neutral Arsenate of Lead                  |                                |
| Wheat Thrips                       | Nico-Sulfur Dust                          |                                |
| Slugs                              | Nico-Sulfur Dust, Nico-Dust No. 5         |                                |

## PEAR

|                        |  |                         |
|------------------------|--|-------------------------|
| Scab                   | Bordeaux, Lime-Sulphur                         |                         |
| Italian Pear Scale     | Crude Oil Emulsion, Miscible Oil               |                         |
| San Jose Scale         | Crude Oil Emulsion, Miscible Oil, Lime-Sulphur |                         |
| Cankerworms            | Arsenate of Lead                               |                         |
| Pear Slug              | Nico-Sulfur Dust, Nico-Dust No. 5              |                         |
| Codling Moth           | Arsenate of Lead                               |                         |
| Fruit Tree Leaf Roller | Crude Oil Emulsion, Arsenate of Lead           |                         |
| Apple Aphis            | Nico-Sulfur Dust, Nico-Dust No. 6              | 1/4 to 1/2 lb. per tree |
| Pear Leaf Blister Mite | Lime-Sulphur                                   |                         |
| Pear Thrips            | Nico-Sulfur Dust, Miscible Oil                 |                         |
| Caterpillars           | Arsenate of Lead                               |                         |

## PLUM AND PRUNE

|  |                                  |                                |
|--|----------------------------------|--------------------------------|
| Brown Rot, Peach Blight  | Bordeaux, Lime-Sulphur           |                                |
| Black Scale, Italian Pear Scale, San Jose Scale, Brown Apricot Scale | Crude Oil Emulsion, Miscible Oil |                                |
| Peach Borer  | Paracide (Para-dichlorobenzene)  |                                |
| Cankerworms, Cherry Saw Fly  | Neutral Arsenate of Lead         |                                |
| Two Spotted Mite   | "Neutral Brand" Sulphur          | Dusting 10 to 30 lbs. per acre |

## THRIPS

A very small mite that attacks Prune, Pear and other fruit buds as soon as they begin to open. At this stage watch your trees carefully and apply Nico-Dust before they get too numerous.

## PLUM AND PRUNE—Continued

| Pest                             | Material to Use  | Quantity                       |
|----------------------------------|--|--------------------------------|
| Red Spider                       | "Neutral Brand" Sulphur  | Dusting 10 to 30 lbs. per acre |
| Leaf Roller                      | Crude Oil Emulsion   |                                |
| Mealy Plum Louse (Prune Aphis)   | Neutral Arsenate of Lead                                       |                                |
| Peach Twig Borer                 | Nico-Sulfur Dust No. 8, Miscible Oil and Nicotine Sulphate 40% |                                |
| Thrips                           | Lime-Sulphur   |                                |
| Tent Caterpillars, Tussock Moths | Nico-Sulfur Dust or Nico-Dust No. 6                            | 1/4 to 1/2 lb. per tree        |
| Slug                             | Neutral Arsenate of Lead                                       |                                |
|                                  | Nico-Sulfur Dust, Nico-Dust No. 5                              | 1/4 to 1/2 lb. per tree        |

## POTATO

|                          |   |  |
|--------------------------|---|--|
| Aphis                    | Nico-Dust No. 5                           |  |
| Flea Beetles             | Nico-Dust with Arsenate of Lead, Bordeaux |  |
| Late Blight and Late Rot | Bordeaux                                  |  |

## PUMPKIN AND SQUASH

See Cantaloupe or Cucumber

## ROSE

|        |   |  |
|--------|---|--|
| Aphis  | Nico-Garden-Dust or Nico-Dust No. 5               |  |
| Mildew | Nico-Garden-Dust, "Neutral Brand" Dusting Sulphur |  |
| Scale  | Miscible Oil                                      |  |

## SPINACH

|       |                 |  |
|-------|-----------------|--|
| Aphis | Nico-Dust No. 5 |  |
|-------|-----------------|--|

## STRAWBERRY

|                  |                         |         |
|------------------|-------------------------|---------|
| Leaf Spot        | Bordeaux                |         |
| Red Spider       | Lime-Sulphur            |         |
| Aphis            | Nico-Dust No. 6         |         |
| Flea Beetle      | Bordeaux                |         |
| Two Spotted Mite | "Neutral Brand" Sulphur | Dusting |
| Thrips           | Nico-Dust No. 5         |         |

## TOMATO

|                                     |                  |  |
|-------------------------------------|------------------|--|
| Aphis                               | Nico-Dust No. 6  |  |
| Thrips                              | Nico-Dust No. 6  |  |
| Late Blight, Late Rot, Flea Beetles | Arsen-Deaux Dust |  |
| Tomato Worm and Tobacco Worm        | Arsenate of Lead |  |

## WALNUT

|   |                            |  |
|---|----------------------------|--|
| Codling Moth  | Codling Moth Special       |  |
| Aphis   | Nico-Dust for Walnut Aphis |  |
| Malaxuma  | Bordeaux                   |  |
| Scale Insects                                       | Crude Oil Emulsion         |  |
| Yellow - Necked Caterpillar, Red Humped Caterpillar | Arsenate of Lead           |  |

## RED SPIDER

A tiny mite almost invisible to the naked eye found on leaves of Peach, Pear, Prune, Plum and other fruit trees in the early spring. Neutral sulphur should be applied at once and repeated whenever necessary during the summer. If not controlled, the trees become defoliated before the fruit ripens.

# BUSH AND CLIMBING ROSES

## LATEST INTRODUCTIONS

A few of the Leading Roses that are the Sensation of all the Leading Rose Associations and Rose Societies Throughout the World. Strong Two-year-old Plants. Postage Paid.

A few of the leading Roses that are the sensation of all the leading Rose Associations and Rose Societies throughout the world.

**WM. F. DREER**—Silvery shell pink suffused golden yellow. Strong grower. Profuse bloomer. One of the latest. \$1.00 each, postpaid.

**CLEVELAND**—Deep coppery yellow at base of petals, flushed with reddish copper. Very large flowers and beautifully formed. A thoroughly fine variety in every way. \$1.00 each, postpaid.

**SOUVENIR DE CLAUDIUS PERNET**—A new European Rose. This rose won the Gold Medal at the Paris Exposition d'Horticulture. It has a great reputation in Europe and is proving very satisfactory in this country. A vigorous grower, buds exquisitely shaped, borne on long, stiff stems. Color a striking sunflower yellow, deepening in color to the center. A very free and continuous bloomer. This Rose created a big sensation the past two years with the Florists. \$1.50 each, postpaid.

**BELLE OF PORTUGAL**—A new Climbing Rose that is decidedly remarkable in many ways. It is a cross between Rosa gigantea, the giant rose of Burmah, and Reine Marie Henriette. It was originated at the Botanical Gardens at Lisbon, Portugal. Foliage glossy, buds are truly remarkable, sometimes attaining a length of four inches, soft salmon pink and borne usually singly on such long lateral shoots that stems two feet long can often be cut. It bears a tremendous crop of flowers in very early spring. 75c each, postpaid.

**GOLDEN EMBLEM**—In color it is a rich deep golden yellow tinged with coppery orange. A great improvement on "Rayon D'Or," the color being richer and deeper, with larger and more perfect blooms. So perpetual flowering that as a garden and bedding Rose it is without a rival. At its best it surpasses "Marechal Neil" in shape and formation and with its wonderful coloring will be a telling exhibition flower. The habit of growth is ideal, free and branching, with a splendid constitution, and holding every bloom rigidly upright. It has glossy, holly-like green foliage of wonderful substance and beauty, mildew proof, and delightfully sweet-scented. Altogether the most striking, as well as the most remarkable variety among modern Roses. Awarded the Gold Medal of the National Rose Society. Also the American Rose Society's Medal at Philadelphia, for the best New Rose not yet in commerce. \$1.25 each, postpaid.

**HOOSIER BEAUTY**—A Grand Climber—Glowing crimson-scarlet with darker shadings; buds of good length and splendid shape; ample petalage with a texture like velvet, opening into a magnificent bloom of dazzling brilliance; fragrant. Per plant, 75c, postpaid.

**LOS ANGELES**—A Wonderful Rose—By all odds, one of the finest Roses ever introduced. The growth is very vigorous, and produces a continuous succession of long-stemmed flowers of a luminous flame-pink, toned with coral and shaded with translucent gold at the base of the petals. In richness of fragrance it equals in intensity the finest Marechal Neil. The buds are long and pointed, and expanded into a flower of mammoth proportions, while the beauty of form and ever-increasing wealth of color is maintained from the incipient bud until the last petal drops. Price 75c each, postpaid.

**MISS LOLITA ARMOUR**—The unique coloring of this novelty is a combination of colors difficult to describe, and it is absolutely distinct from all other varieties. The flowers are of large size, full double, with petals of great substance. As the flowers expand they develop to a deep coral-red with a golden, coppery-red suffusion. The base of the petals is of a rich golden yellow with coppery-red sheen; delightfully fragrant. This variety won the Bagatelle Gold Medal in 1921 offered by the City of Paris for the best foreign Rose introduced that year. 75c each, postpaid.

**PAULS' SCARLET CLIMBER**—The flowers of this superb Rose are vivid scarlet, shaded with bright crimson, and are produced in the greatest profusion in large clusters of medium-sized semi-double blossoms. This variety surpasses in brilliancy of color any other Climbing Rose and the flowers remain unusually long in good condition; it also forces well under glass. It has been awarded the Gold Medal of the National Rose Society, also the Cory Cup as the best New British Climbing Rose, and an Award of Merit from the Royal Horticultural Society. 75c each, postpaid.

**HADLEY**—Of all the wonderful red Roses introduced in recent years none can compare with the Hadley. This matchless Rose represents a fullness of merits to be found in no other variety. It is a strong, rapid grower and a most profuse bloomer. The deep velvety-crimson flowers are very double and very fragrant. Begins to flower early in spring. Almost all florists have adopted the Hadley as their leading crimson Rose. It brings the highest market price everywhere. Strong, two-year-old plants, 75c each; 12 for \$7.50, postpaid.



# GARDEN FAVORITE ROSES

The Varieties Listed Below are Gold Medal Roses That Have Proven Their Merit. They Remain Great Favorites With the Rose Lover. All Two-year-old Plants. Ready for Delivery.

Chas. C. Navlet Co.'s

## BLUE RIBBON ROSES

THE VARIETIES LISTED BELOW ARE GOLD MEDAL ROSES THAT HAVE PROVEN THEIR MERIT. READY FOR IMMEDIATE DELIVERY.

STRONG PLANTS \$1.00 SIX FOR \$5.25 12 FOR \$10.00 POST-PAID

### STRONG TWO-YEAR-OLD PLANTS

**COLUMBIA**—The open flower measuring six inches across. Color true pink, deepening as it opens to glowing pink. The shades all become more intense until full maturity of the open flower is reached, and its color is enduring.

**CONSTANCE**—(Pern)—Cadium yellow. In our opinion the best introduction since Mme. Ed. Herriott. The foliage is rich glossy green and the growth is vigorous. Flowers are large, fragrant and beautifully colored. It might be described as a vastly improved Rayon D'Or.

**DUCHESS OF WELLINGTON**—Intense saffron-yellow stained with deep crimson, changing to a deep coppery saffron-yellow as the flowers develop. The flowers are fairly full, with large petals of great substance, delightfully fragrant and very free-flowering.

**HENRY V. MACHIN**—Intensely black-grained crimson-scarlet blooms of globular shape carried on rigid stalks. Flowers very large.

**MRS. AMBROSE RICCARDO**—Deep honey yellow overlaid with brighter yellow. Said to be the largest Yellow Rose yet produced.

**RAYON D'OR**—Deep orange, smeared claret red, opening to sunflower yellow. A vigorous grower, of fine branching habit, with fine bronzy green foliage and oval-shaped buds.

Chas. C. Navlet Co.'s

## "STAR" BUSH ROSES

STRONG PLANTS 75c SIX FOR \$4.00 12 FOR \$7.50 POST-PAID

### STRONG TWO-YEAR-OLD PLANTS

**EDWARD MAWLEY**—"Tulip Rose"—Called the "Tulip Rose" on account of its odd tulip-shaped buds; it is of an intense brilliant crimson, of fine fragrance, producing elegant pointed buds which open into an exquisite tulip-like flower. The flowers are borne on long, stiff stems.

**HIS MAJESTY**—Vermilion color. Buds large and long. Very fragrant.

**LADY HILLINGDON**—A beautiful Tea Rose which has created quite a sensation. Bright saffron-yellow with coppery-orange shades. One of the most attractive in its color. Buds long and pointed.

**MADAME EDWARD HERRIOTT**—Or Daily Mail Rose—The new French Rose which won the \$5,000 offered by the London Daily Mail. Long, pointed buds, of a deep coral red shaded with yellow at the base. Opens into a flower of a beautiful shade of rosy scarlet tinged and flushed with yellow. The wonderful coloring is a revelation to all who first see it.

**MRS. CHAS. RUSSELL**—A magnificent new Rose, which has come to stay. The Russell is a brilliant rosy carmine with a beautiful scarlet center. The blooms are very large and wonderfully formed, the petals being of unusual substance. The stems are long and slender but very stiff and strong.

**PINK AMERICAN BEAUTY**—"Geo. Arends"—A Rose that has created a sensation. Habit and shape of flowers same as the White American Beauty. Color, soft satiny pink—utterly unlike any other Pink Rose grown. If you are a lover of beautiful Roses don't fail to include the Pink American Beauty when you order.

**WHITE AMERICAN BEAUTY**—This Rose is the largest and best White Rose grown. It is an extra free grower and branches freely with the vigor and hardness of an oak. The flowers are glorious and immense in size, produced with freedom on long, stiff stems. The bud is egg-shaped, long and pointed. The color is marvelously white, without a tinge of yellow or any other shade. Large, strong bushes.



### DRAINAGE IMPORTANT

Great care must be exercised in the preparation of the soil and providing perfect drainage. Ground for a rose-bed should be excavated 1½ to 2 feet deep and the lower 6 inches filled with gravel or broken brick. About 6 to 8 inches of manure, preferably rotted, should be spread over the broken rock or brick, and the excavation filled with loam of sufficient depth to keep the surface when settled slightly lower than surrounding level.

Chas. C. Navlet Co.'s  
Superior Collection of

# "Peerless" Bush Roses

STRONG PLANTS 65c WE DELIVER FREE SIX PLANTS \$3.50 TWELVE PLANTS \$6.50 POST-PAID STRONG TWO-YEAR-OLD PLANTS

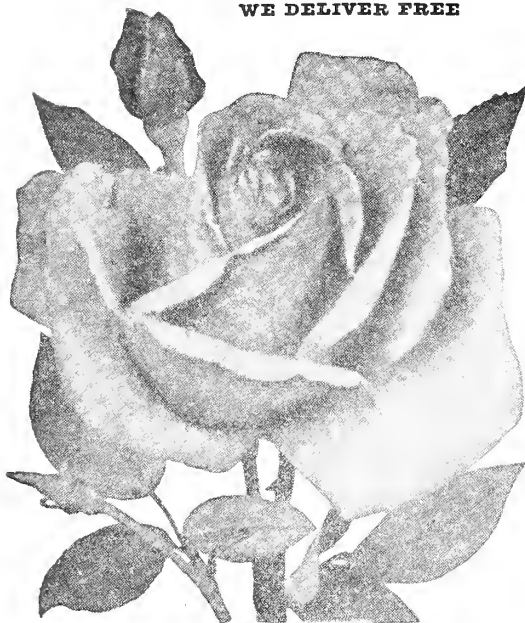

Countess of Gosford

Chas. C. Navlet Co.'s "Peerless" Collection represents a choice selection from the entire Rose World—varieties picked because of their wonderful beauty, sweet fragrance, rich coloring, perfection of form, and profusion of bloom. Remember—we send only big, strong, vigorous-rooted, FIELD-GROWN plants that are sure to grow and give abundant satisfaction.

**AMERICAN BEAUTY**—The magnificent perpetual bloomer. The largest, sweetest and most popular of all hardy Roses. To the ever-blooming qualities of the Tea Rose it unites the delicious perfume of the Damask Rose, and consequently is equally valuable for summer or winter flowering. It makes superb buds and flawless flowers. Color, a deep, brilliant, rosy carmine, exquisitely shaded.

**AARON WARD**—Long buds borne on erect stems—flowers large and full—color coppery-orange, golden yellow when partly developed, pinkish fawn of lovely shade when fully opened.

**CECILLE BRUNNER**—The Baby Rose, the smallest of all Roses. The compact, fairy-like, rose-pink flowers are very double—very fragrant—and as full of beauty as a dancing sea under the moon's witchery.

**COUNTESS OF GOSFORD**—Salmon, pink-rose and pink intermingled; base of petals suffused saffron-yellow, and the whole bloom shaded salmon. Color never fades. The blooms are of perfect form, large, full, long and pointed; large petals of great substance; very floriferous.

**DARK PINK KILLARNEY**—Another recent improvement in the Killarney Roses. Its habit and blooming qualities are the same as the other Killarney Roses, but of a dwarf growth. The flowers are much deeper in color than the other Pink Killarneys; in fact, almost a pure red.

**GENERAL JACQUEMINOT**—Is too, well known to require lengthy description. It is of vigorous growth and an abundant bloomer—literally a mass of bloom when at its best. The flowers are of grand size—rare beauty—and an intense crimson in color. One of the most satisfactory Roses to grow.

## ROSE COLLECTION

Two-year-old—field grown—unlabeled—our selection. We guarantee to satisfy. Will be filled with all Bush Roses unless number of Climbers is specified.

ONLY \$4.50 PER 12, POSTPAID

**GRUSS AN TEPLITZ**—The reddest of all Red Roses, a Rose for everybody, far the finest in its way of color. The growth is vigorous branching.

**JULIET**—Outside of petals old gold, interior rich rosy red, changing to deep rose as flowers expand.

**KAISERIN AUGUSTA VICTORIA**—Color, pure ivory-white, the perfect flowers are borne singly on strong, upright stems.

**LA DETROIT**—Clear, flesh-pink, shading to deep rose, fine, broad shell-like petals; very full and deliciously tea scented. A vigorous grower and abundant bloomer.

**LA FRANCE**—The color is a silvery rose, clouded with a pink that is as delicate as the blush of mother-of-pearl.

**MRS. JOHN LAING**—Hybrid Perpetual. The color is a soft pink; the flowers are very large, beautifully formed and intensely fragrant. A few flowers placed in a vase will scent the whole room.

**PAPA GONTIER**—A grand Tea Rose. Dark, carmine-crimson flowers—very full and sweet. Robust grower. Free, constant bloomer. A charming Rose—one of the handsomest and best for open ground.

**PINK MAMAN COCHET**—We have always regarded this as the Queen of all Pink Garden Roses. The buds are large, full and firm, elegantly pointed, showing depth and richness as they expand. The superb flowers open perfectly double, are extra large and of splendid substance. Hardy in every section of the country; clear rich pink, changing to silvery rose.

**ULRICH BRUNNER**—A marvelously beautiful Rose. Rich, glowing crimson, strikingly flaked with cerise. Large, highly perfumed flowers, globular shaped. A general favorite. The Ulrich Brunner is an all-season Rose and is a real rival of the American Beauty. The blooms are produced on long stems—two or three feet in length. This is one of the most prolific varieties known to the rose world.

**WHITE MAMAN COCHET**—Identical with its parent, Maman Cochet, except in color, which is snowy-white, with sometimes a faint tinge suggesting pale blush. It has the same freedom of bloom, the same magnificent form of buds and flowers, and the same hardiness—standing at the very head of all the Roses as the best kind for open-ground culture. Vigorous as an oak and hardy everywhere.



Ulrich Brunner

Chas. C. Navlet Co.'s

# Class "A" Bush Roses

STRONG PLANTS 65c

SIX PLANTS \$3.50

TWELVE PLANTS \$6.50

POST-PAID

WE DELIVER FREE STRONG TWO-YEAR-OLD PLANTS

**BEAUTE DE LYON**—A strikingly distinct and beautiful Rose of decided merit possessing great value for ornamental purposes, and for garden decoration cannot be excelled, its striking combination of coral-red slightly shading to yellow makes this Rose distinct from all other varieties of Roses. Flowers are large, buds globular shaped, when in bloom it obtains a saucer-shaped appearance and very full. This Rose deserves a very prominent place in your garden and will be the admiration of all.

**BELLE SIEBRECHT**—A superb Rose of brilliant pink color, the flowers are large, of good form, buds long and tapering and a most prolific bloomer. This wonderful Rose should be in every garden.

**GENERAL McARTHUR**—A very prince among Red Roses. To those who prefer a Rose with full color, we can recommend none more highly than this gorgeous crimson-scarlet. It is hardy in practically all localities, and as an outdoor Rose it has no superior. Of strong, vigorous, healthy growth, branching freely, it produces its wonderful blooms profusely from May until October. Every shoot carries a large, double, well-formed flower of exquisite fragrance.

**LYON**—Wherever the Lyon has been shown it has created unbounded enthusiasm. The flowers when expanded are very large and full, with broad petals of an indescribable coral-red or salmon-pink, which shade to a chrome-yellow at the base and lighten to a delicate shrimp-pink at the tips. The delicately shaped buds are tipped with coral-red and are chrome-yellow at the base. This Rose is of very vigorous habit with beautiful foliage of a rich reddish green. Will grow almost anywhere and blooms profusely through a long period.

**MADAME CAROLINE TESTOUT**—A grand Tea Rose. Color, a brilliant, shimmering Rose, deepening at the center to a clear cherry red. The petals are exquisitely edged and of elegant La France form. Both buds and flowers are extra large and beautiful.

**OPHELIA**—Salmon flesh shaded Rose with chamois center. A Rose that is lovely at any stage. The buds and flowers are beautifully formed and colored, enhanced by the rich veining on the petals. Stems are long and carry the flowers erect. Profuse bloomer.

**PAUL NEYRON**—Color, a beautiful pink that no other Rose excels. Immense and superbly formed flowers—very double and of great depth and substance. Hardy, perpetually in bloom, very showy, and somewhat fragrant.

**PRIMA DONNA**—Deep rose pink, petals undulated, or waved on the edges. Its size, fragrance, keeping qualities, freedom of growth and bloom give it a distinctiveness from any other Rose.

**SAPRANO**—A magnificent Tea Rose. Bright, apricot-yellow changing to orange and fawn, and sometimes tinted with rose. Highly prized for its beautiful buds and exquisite flowers. Very fragrant.

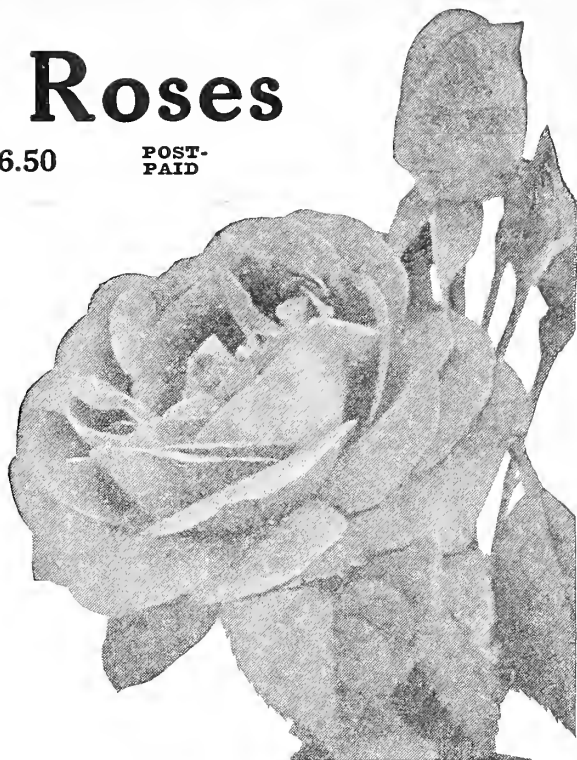

General McArthur

**SUNBURST**—A magnificent Tea Rose of a rich orange-yellow with shades of copper-yellow and golden-yellow, all very intense at times. These shades lighten usually towards the tips to sulphur-yellow and sometimes under our hot summer sun to a white. In every stage it is a beautiful Rose. Buds long and pointed, flowers splendid when open. Growth vigorous, foliage distinct, and very ornamental. The best in the hardy ever-blooming sorts.

**WM. R. SMITH**—This magnificent variety is an American-raised, pedigreed seedling. It inherits hardiness, constitution, fine habits, grand foliage and superb flowers. Where there are so many good qualities it is difficult to emphasize the leading one, but in this variety we would name its ability to resist disease. The color is a deep ivory white, overlaid with a good bright shade of pink. As a summer Rose we predict it will rank with the best, if not actually surpass them.

## CLIMBING MRS. AARON WARD

LATEST NOVELTY—FREE BLOOMER—STRONG YEAR-OLD BUDDED PLANTS

WILL BLOOM FIRST YEAR—\$1.00 EACH

Long buds borne on erect stems; flowers very large and full, and the color is coppery-orange in the opening bud; golden-orange when partly developed; pinkish fawn of lovely shade when fully open, when it looks like a full, puffy silk rosette. No wonder that the flower buyers have fallen in love with it.

## HARDY MOSS ROSES

65c each, 6 for \$3.50, 12 for \$6.50, Postpaid

WE DELIVER FREE

**ALICE LEROY**—An extra choice Moss Rose. Color—an exceedingly rich, glossy pink. The large, full and beautiful flowers are sweetly perfumed.

**HENRI MARTIN**—One of the finest Moss Roses. Flowers are large, globular in shape and very fragrant. The color is a rich, glossy pink tinged with crimson.

**MOUSSELINE**—Elegantly mossed and very beautiful. Extra fine, large, very full and exquisitely perfumed flowers. Color—pure white, sometimes shaded with rose-blush.

**PRINCESS ADELAIDE**—A fine English variety and a vigorous grower. Greatly prized for its moss-covered buds. Flowers are large and a fine reddish-blush in color.



Chas. C. Navlet Co.'s Strong Field Grown

# "QUEEN" CLIMBING ROSES

The Queens of the Climbing Rose world. Old-time favorites that everybody loves. Strong two-year-old field-grown plants. We pay transportation on Roses.

**STRONG PLANTS 65c**    **SIX PLANTS \$3.50**    **TWELVE PLANTS \$6.50**    **POST-PAID**

**AMERICAN PILLAR**—A new single-flowering variety of great beauty, which appeals to everyone. The flowers are of enormous size, three to four inches across, of a lovely shade of pink, with a cluster of yellow stamens and are borne in immense clusters, followed by brilliant red hips of berries, which are carried late into the winter.

**CLIMBING CECILLE BRUNNER**—Color rosy-pink, rich creamy-white ground.

**CLIMBING MME. CAROLINE TESTOUT**—A rampant climber. In flower identical with Mme. C. Testout. Beautiful glowing pink. You can't beat it.

**CLIMBING PAPA GONTIER**—A climbing Papa Gontier with all that the name implies. Rich, red; a beauty.

**CLIMBING PERLE DES JARDINES**—A strong growing form of Perle des Jardines, deep golden yellow.

**CLIMBING SAFRANO**—A fine climber that will flourish in any soil. Flowers are large, full and sweet. Color—deep yellow and sometimes coppery-yellow or rose-buff.

**CRIMSON RAMBLER**—A grand climber—a peculiar and lovely crimson. The flowers form in magnificent pyramidal clusters, each cluster a perfect bouquet of Roses in itself. The foliage is a bright green, and contrasts finely with the flowers.

**CLIMBING K. A. VICTORIA**—Pure white flowers, full, deep and double.

**DOROTHY PERKINS**—True Trellis—Shell-pink, extremely hardy, vigorous and free blooming. Withstands the most severe winters and has never been known to mildew. The shoots frequently grow 15 to 30 feet in one season. The flowers are borne in immense clusters of thirty to forty. They are perfectly double, with crinkled petals and excellently adapted for cutting and decorating. Dorothy Perkins is a grand Rose to plant on trellis, tall trees, sheds or arbors.



Climbing Papa Gontier

**DOUBLE CHEROKEE**—A beautiful, hardy, quick-growing climbing Rose. Glossy dark green foliage. Pure white double flowers 2 to 3 inches in diameter. Foliage retains its glossy green color the entire season.

**DR. W. VAN FLEET**—The Flesh Pink Climbing Rose—The parentage of Souvenir du Pres. Carnot X Rosa Wichuraiana. The open flowers are four inches and over in diameter. The center is built high, petals beautifully undulated and cupped. The flowers are full and double, of delicate perfume, buds pointed, stems twelve to eighteen inches.

**GOLD OF OPHIR**—Reddish copper, tinted fawn and salmon.

**PILLAR OF GOLD**—A glorious climbing yellow Rose.

**RAMONA**—The new red single Cherokee—a sport of the famous Pink Cherokee. The color is one unusual in Roses; rich carmine overlaid with a lustrous sheen which is impossible of reproduction with the artist's brush. During the spring months the plants are literally covered with blooms.

**REINE MARIE HENRIETTE**—(Red Marechal Neil)—This Rose is one of the prettiest free-blooming climbers we know of. There is no Rose that blooms so freely and produces such beautiful flowers as the Reine Marie Henriette. The flowers are large and double, of bright cherry-red color. Sweetly scented, with long stems. A Rose that can be used for decorations and for bouquets.

**SINGLE PINK CHEROKEE**—A charming Climbing Rose that we introduced eight years ago. Its habit is similar to the well-known Single White Cherokee, but it is of stronger growth, and its flowers are almost half again as large. Its blossoms are an exceedingly beautiful lively shell-pink—a trifle lighter in color at the end of the petals—and its luxuriant foliage is darker and richer than that of the white variety. No lover of Roses can afford to be without this new novelty. Large field-grown two-year-old plants.

**SILVER MOON**—Silver Moon is the result of a most interesting cross, Rosa Wichuraiana X Rosa Senica—Cherokee Rose. The flowers are four and one-half inches and over in diameter. Clear silvery white in color, petals of great substance and beautifully cupped. The center is filled with bright yellow stamens, a very attractive feature. They are borne on strong stems, 12 to 18 inches long, and are delicately fragrant.

**TAUSENDSCHOEN**—(Thousand Beauties)—The flowers upon first opening are of the most delicate shade of pink ever seen in a Rose, might be described as a white, delicately flushed pink, changing to rosy-carmine. It gets its name from its many flowers and the variations in coloring.

## FOUR OF THE BEST CLIMBERS

75c Each    \$7.50 Per Dozen Postpaid

**CLIMBING MARECHAL NEIL**—Deep golden yellow, immense flowers sweetly scented. Conceded to be the best Rose of its color in existence. Particularly attractive when in bud.

65c Per Plant    \$6.50 Per Dozen Postpaid

**PINK MAMAN COCHET**—Blossoms all through the year, producing large, magnificent pink flowers on stems that are as long as those on the bush varieties.

**WHITE MAMAN COCHET**—In form and substance the flowers are identical with the Pure White Maman Cochet—but on account of its vigorous habit, the climbing variety is larger and more beautiful than the bush.

**SUNBURST**—(A Glorious New Orange-Yellow Rose)—The flowers are of a rich orange-yellow with touches of golden and coppery-yellow. The beautiful petals lighten toward the tip. Strong 2-year-old plants.



Climbing Sunburst

### BUSH ROSE COLLECTION

OUR SELECTION—TWO YEARS OLD—UNLABELED  
GUARANTEED TO SATISFY  
\$4.50 PER DOZEN, POSTPAID

### ROSE PEST CONTROL

SEE PAGES 40-41

# POMPON DAHLIAS

This collection consists of the choicest imported and domestic varieties known to the Dahlia World today.

The flowers are the size of a Carnation and will last much longer in water, when cut.

The illustration on this page shows the Pompon Dahlias in a Dazey Flower Holder (page 3). You will note how stiff the stems appear. This is due to their wiry nature, which make the Pompons very acceptable for centerpiece bouquets. For house decorations they are invaluable.

The other illustration shows these beauties in a basket. No living-room decoration is daintier or prettier than an assortment of colors of these little "brownies" of the Dahlia family—placed in a basket as shown, standing on a pedestal.

The Pompon is rapidly becoming universally popular for outdoor bedding, and, considering their many good qualities, there is no cause for surprise to see them cultivated so extensively. They produce a lavish profusion of bloom, giving color, life, and beauty to the garden.

The cultivation of the Pompon is the same as other Dahlias and you should follow the instructions on page 10 of this book.

## POMPON VARIETIES

35c EACH, \$3.50 PER DOZ., POSTPAID

- Amber Queen**—Deep amber.
- Bacchus**—Bright red.
- Cheerfulness**—Old gold, tips crimson.
- Darkeye**—White, lavender tips.
- Elsie**—White shading to cream.
- Girlie**—Pinkish mauve.
- Glow**—Coral, one of the best for exhibition.
- Haley Star**—Creamy yellow.
- Johnny**—Deep crimson maroon.
- Mars**—Bright red.
- Phyllis**—Yellow shaded and edged red; extra good.

40c EACH, \$4.00 PER DOZ., POSTPAID

- Dewdrop**—White tipped lavender.
- Eunice**—Lavender, white shading.
- Fairy Queen**—Sulphur yellow edged pink.
- Ideal**—Yellow.
- Joe Pette**—Best white.
- Montague Wotan**—Pink base, crimson shading to end of petals.
- Nellie Frazer**—White ground, tipped rose.
- Rosa Willmoth**—Light pink; wonderful stems and color.
- Rosebud**—White edged rose pink.
- Rothurst**—Dark red.



Pompon Dahlias in Fancy Flower Basket

## CHAS. C. NAVLET CO.'S "NEW WAY" DAHLIA COLLECTION

THOUSANDS HAVE BOUGHT THEM—THOUSANDS HAVE TOLD THEIR NEIGHBORS—THOUSANDS OF SATISFIED BUYERS

The Complete Collection of

12 Strong Bulbs \$2.50 for 6 for \$1.50 Delivered Free

If you were to buy separately one of each of the twelve bulbs we include in this collection, from our catalog, or any other list, they would cost over \$15.00.

We began offering this collection in this manner due to receiving hundreds of letters and requests each year, from Dahlia lovers, who could not decide from catalog descriptions or names as to which varieties were the showiest, prettiest, largest flowers, strongest stems and the most distinct colorings, leaving their orders to our selection.

Since we have made known that we will use our best judgment in selection in this collection, it has astounded us by the increased number of orders received each year. It has pleased us beyond measure to know how well we have satisfied those who have left the selection to us.

If you are a Dahlia lover and contemplate buying a good selection of Dahlia Bulbs, including the best types of Decorative, Cactus and Show Flowers, and will leave your selection to our judgment, we will guarantee to please you. You will be satisfied and proud of your garden.

## OUR GUARANTEE

We are Dahlia Experts and one of the largest growers, and if our selection and types are a disappointment, return the bulbs and we will refund the amount paid for your collection.

The colors we will include in each collection will range from Red, Orange, Lavender, Yellow, Maroon, White, Pink, Terra Cotta, Old Gold, Crimson, Purple to Rose.

Furthermore, we guarantee that in each collection will be included three bulbs which if bought at list prices would equal the amount you pay for the entire collection.

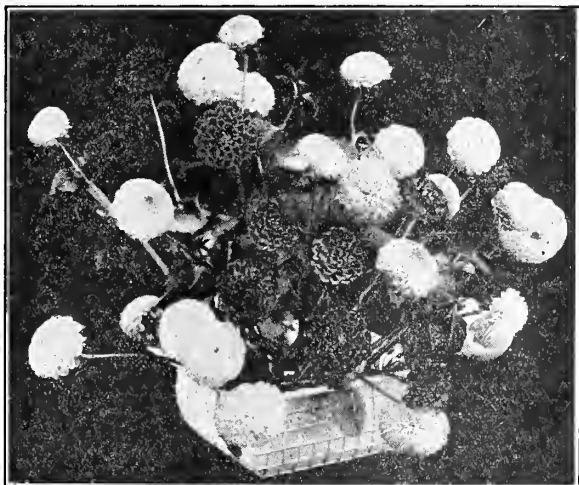

Pompon Dahlias in Dazey Bowl

CHAS. C. NAVLET CO.'S

Pompon Dahlias 12 Choice Roots \$2.00 Delivered Free

Our selection assorted colors made up from the varieties listed above.

This collection will please the most critical Dahlia specialist. 6 for \$1.25, Delivered Free.

CHAS. C. NAVLET CO.'S

Dahlia Bargains, 12 Choice Roots \$1.50 Delivered Free

Assorted colors; 12 distinct varieties, including Decorative, Show and Fancy. Our selection unlabeled, of massive size and matchless form. 6 for 85c, Delivered Free.

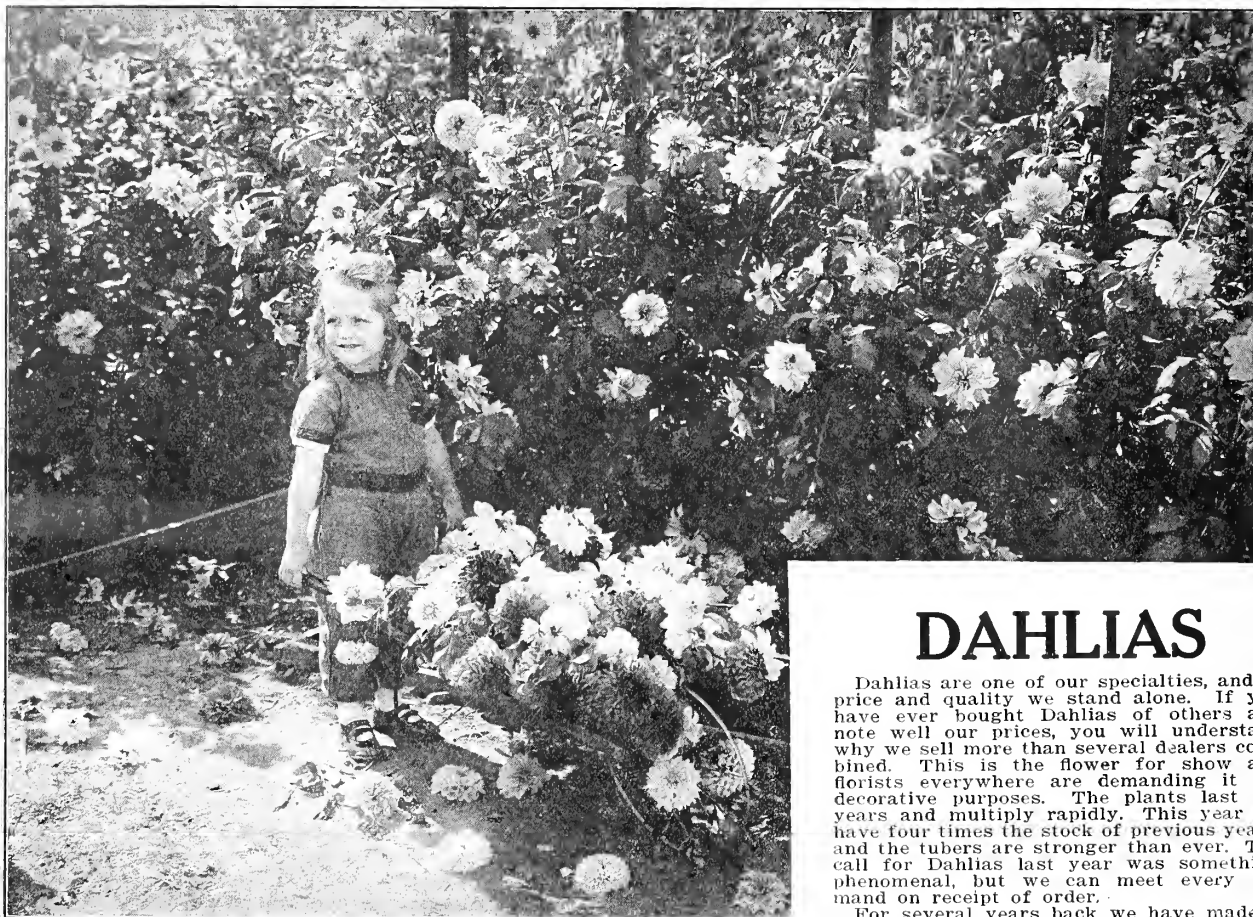

A Corner of Our Dahlia Garden

## DAHLIAS

Dahlias are one of our specialties, and in price and quality we stand alone. If you have ever bought Dahlias of others and note well our prices, you will understand why we sell more than several dealers combined. This is the flower for show and florists everywhere are demanding it for decorative purposes. The plants last for years and multiply rapidly. This year we have four times the stock of previous years, and the tubers are stronger than ever. The call for Dahlias last year was something phenomenal, but we can meet every demand on receipt of order.

For several years back we have made a specialty of this popular flower, and our collection now includes the very finest varieties in cultivation. Our varieties are the latest introductions and have proven of immense value. The Dahlia is, they would be planted in every garden in the country. They require little or no attention, and succeed in almost any soil or location. Their flowers are produced in splendid profusion at a time of the year when flowers of all kinds are very scarce—in the fall. Many of them equal the finest Chrysanthemums in form, while others resemble Roses and Paeonies. No class of plants presents more magnificent colors, almost every tint being shown in them. After blooming the roots can be taken up and stored away in a dry cellar, like potatoes, where they will keep safely through the winter. Plant them freely, as one makes no mistake in ordering any variety of Dahlias listed in this catalog; every one is beautiful and satisfaction is assured.

## Prize Winners

**MONSTROUS FLOWERS—LONG STEMS—EVERY VARIETY  
A SHOW BEAUTY  
READY FOR IMMEDIATE DELIVERY  
DECORATIVE VARIETIES**

**AMERICA**—One of the best Dahlias for cutting in existence, lasting a week in water; salmon shading to yellow. 35c each, \$3.50 per doz., postpaid.

**AMUN RA**—A wonderful new variety. A large and attractive prize-winning decorative type on strong stem with good keeping qualities as a cut flower. Color copper and orange, outer petals shading to gold and amber, deepening in the center to a rich reddish bronze. \$2.50 each, \$25.00 per doz., postpaid.

**AZALEA**—Soft yellow slightly tinged pink. The long, narrow pointed petals produce an unusual and attractive flower. 75c each, \$7.50 per doz.

**BESSIE BOSTON**—A most beautiful red Decorative Dahlia with fluted petals on long stems. 50c each, \$5.00 per doz., postpaid.

**BERCEUSE**—Salmon suffused with gold, on perfect stems. Very prolific bloomer, and are admirable for cutting. \$1.50 each, \$15.00 per doz., postpaid.

**CHAS. C. NAVLET CO.'S NOVELTY MAROON**—Introduced by us. The flowers are perfectly enormous in size—8 to 9 inches. Color of its flowers—a bright velvety maroon—fairly sparkles and shimmers under artificial light. 50c each, \$5.00 per doz., postpaid.

**CAROLYN WINTGEN**—An enormous decorative, each bloom averaging 8 to 10 inches across; salmon pink shading to rose; the blooms held erect on fine, long stems. \$1.00 each, \$10.00 per doz., postpaid.

**DARKEYE**—A large, flesh pink decorative; the blooms are first-class for garden or exhibition purposes; fine stems. 75c each, \$7.50 per doz., postpaid.

**DELICE**—A glowing rose-pink. The fact that when cut it retains its freshness for a long time, makes this one of the sorts for the garden. 35c each, \$3.50 per doz., postpaid.

**DR. TEVIS**—The largest and most beautiful decorative in cultivation, with long, strong stems; blooms average 9 to 11 inches across, color beautiful shade of salmon rose, suffused with old gold shading to a golden apricot; one of the largest Dahlias. 75c each, \$7.50 per doz., postpaid.

**EMBASSADOR**—A wonderful dark red. Very prolific bloomer. Flowers are borne on long strong stems. Very good keeper. 75c each, \$7.50 per doz., postpaid.

**FUTURITY**—A beautiful shade of shrimp pink and old rose. 75c each, \$7.50 per doz., postpaid.

**GIANT OR TREE—Maroon**—This Dahlia is a vigorous grower, obtaining the height of eight or nine feet. Immense flowers of a vivid maroon, 7 or 8 inches in diameter, and are borne on stiff stems 24 to 36 inches long. 35c each, \$3.50 per doz., postpaid.

**GOLDEN GLOW**—Apricot, shading to amber; a majestic flower on long upright stems, a good keeper and useful for the garden and exhibition; an ideal Dahlia for the florist for basket purposes. 75c each, \$7.50 per doz., postpaid.

**GOLDEN WEST—Apricot**—A magnificent Decorative Dahlia. The color is a deep apricot that shades lighter at the tips. Its habit is splendid. It grows vigorously and produces an astonishing number of long-stemmed flowers. 35c each, \$3.50 per doz., postpaid.

**GRIZZLY**—A large crimson maroon decorative, on perfect stems; originated in California. \$1.50 each, \$15.00 per doz., postpaid.

**GENERAL JOFFRE**—A pretty soft pink, shading to white; fine form; fine for garden purposes. 50c each, \$5.00 per doz., postpaid.

**JACK ROSE—Crimson**—A magnificent sort, with long stems and perfect form for cutting. Color, rich crimson-red, with maroon shadings at center. 50c each, \$5.00 per doz.

**JEANNE CHARMET—Rose**—Flowers of mammoth size and perfect build. The petals are very broad and flat, and build up into a bloom of great depth. A superb variety. 35c each, \$3.50 per doz., postpaid.



# STRONG ROOTS DAHLIAS EXHIBITION VARIETIES

## DECORATIVE VARIETIES—Continued

- J. W. DAVIES**—The deepest shade of cerise. This grand decorative is very attractive on the plant or the exhibition table. The blooms are supported by unusually strong stems which hold them erect. \$2.50 each, \$25.00 per doz., postpaid.
- KITTY DUNLAP**—Decorative of American Beauty Rose shade, producing huge exhibition blooms. The stems are very long and wiry; a real acquisition and can be recommended for any purpose. \$3.50 each, \$35.00 per doz., postpaid.
- MINA BURGLE**—Flowers are very large—color brilliant scarlet with extra long stiff stems. 50c each, \$5.00 per doz., postpaid.
- MRS. O. D. BALDWIN**—A delightful new shade of American Beauty; the stems are like wire and stand a long time when cut. This variety was one of the most admired in my garden; an ideal Dahlia for exhibition purposes. \$1.50 each, \$15.00 per doz., postpaid.
- MRS. W. W. KETTLEWELL—Crimson**—Light, velvety crimson. The best cut flower of its color. 35c each, \$3.50 per doz., postpaid.
- MASTERPIECE**—A gigantic flower; rich tango; on long stems. 35c each, \$3.50 per doz., postpaid.
- MILLIONAIRE**—An immense decorative, white shading to bright light lavender on upright stems. Flowers 8 to 12 inches in diameter. One of the very best Decoratives. \$1.00 each, \$10.00 per doz., postpaid.
- MILLIE RODGERS**—A wonderful flower of immense size; a beautiful color of old gold shading to amber; a wonderful combination, which gives a new effect in colors, the size of the blooms measuring 8 inches in diameter. 75c each, \$7.50 per doz., postpaid.
- MME. ROZAIN**—Light lavender shading to heliotrope; a fine garden variety. 50c each, \$5.00 per doz., postpaid.
- MRS. CARL SALBACK**—One of the prettiest decoratives in cultivation; lavender pink; a very full and deep flower on very long, stiff stems. The blooms average 9 inches across and are in big demand for exhibition and very striking in the garden. \$1.00 each, \$10.00 per doz., postpaid.
- ORANGE DOAZON**—Habit and size same as other Doazons. 50c each, \$5.00 per doz., postpaid.
- PATRICK O'MARA**—A pale gold. Flowers are very large, and borne on long straight stems. Very attractive. \$1.00 each, \$10.00 per doz., postpaid.
- POLAR BEAR**—One of the best whites raised; very large flowers on long stiff stems, and are ideal for exhibition, at the same time equally as good grown for garden decoration. \$1.00 each, \$10.00 per doz., postpaid.
- PRIDE OF CALIFORNIA**—A fine red; blooms very large on a strong stem; a California novelty which will be in demand for exhibition, and a good keeper. \$1.00 each, \$10.00 per doz., postpaid.
- PRINCESS PAT**—A new California decorative of old rose; flowers are large and perfectly formed, good stems, good keeping qualities and good for exhibition. \$1.00 each, \$10.00 per doz., postpaid.

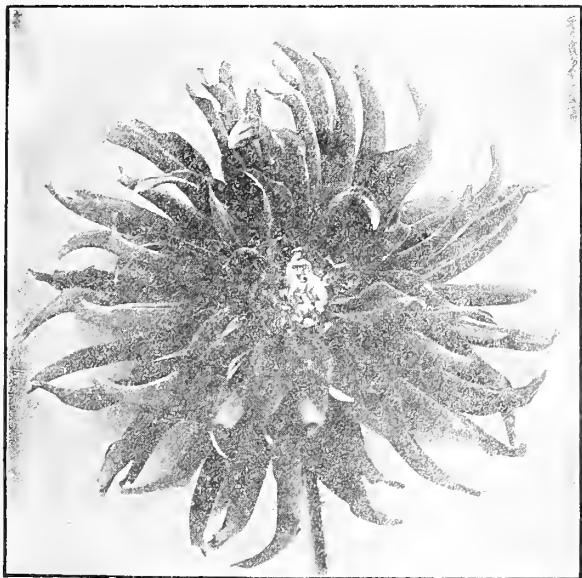

Cactus Dahlia

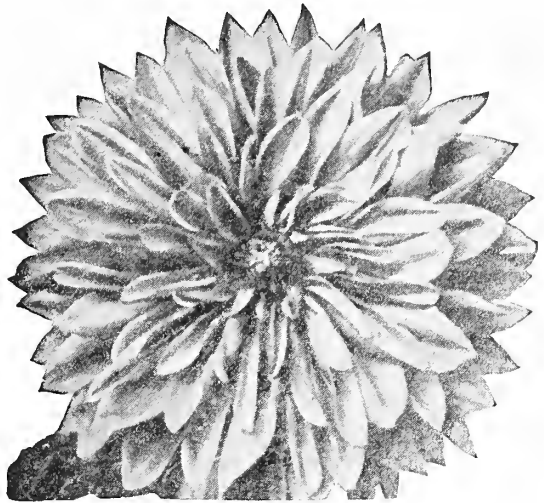

Dr. Tevis

- PURPLE MANITOU**—A large flower; violet purple, streaked with white. Long stems. Good keeper. 50c each, \$5.00 per doz.
- SOUVENIR DE GUSTAV DOAZON—Red**—This is the largest Dahlia in the world today. Can you imagine a Dahlia 9 to 10 inches across? 50c each, \$5.00 per doz., postpaid.
- THEODORE VAIL**—A large decorative, old gold shading to apricot, on long stems; a good keeper when cut for decorative purposes. \$1.00 each, \$10.00 per doz., postpaid.
- VANITY**—A beautiful coral pink; a wonderful flower, having at the same time the added value of a distinct color. This variety has a strong stiff stem good for cutting. \$1.50 each, \$15.00 per doz., postpaid.
- VIRGINIA**—A large, lavender pink decorative on a perfect stem; this variety was greatly admired at the last Palace Hotel and Oakland Shows. 75c each, \$7.50 per doz., postpaid.
- WHITE DOAZON—Largest White Dahlia Known**—This variety is the largest white Dahlia in the world today. Size of flowers, habit and growth similar to Souvenir de Gustav Doazon. Do not allow your garden to be without these two beauties. 50c each, \$5.00 per doz., postpaid.

## CACTUS VARIETIES

- AMBER GLOW**—Bright yellow deepening to orange. English Cactus. \$1.00. \$10.00 per doz.
- BELOIT**—Rich purple, garnet; very large flowers, borne on a long stem. 50c each, \$5.00 per doz., postpaid.
- CALIFORNIA ENCHANTRESS**—Hybrid Cactus; delightful shade of pink, with splendid stem; very strong and a free bloomer and a good keeper. \$1.50 each, \$15.00 per doz., postpaid.
- EDITH CARTER**—Grand variety; yellow and tipped carmine. 35c each, \$3.50 per doz., postpaid.
- EAGLE**—A hybrid Cactus; sulphur yellow; the florets slightly reflex on long, upright stems. 75c each, \$7.50 per doz., postpaid.
- EMBLEM**—Deep primrose tipped rose pink; large exhibition size. 35c each, \$3.50 per doz., postpaid.
- GEORGE WALTERS**—A prize-winner; this is a monster hybrid of lovely coloring; pinkish salmon, shading to a yellow base. The blossom is freely produced on long stems; the flower has petals of great substance, and is good for any purpose. One of the best Dahlias in existence. 75c each, \$7.50 per doz., postpaid.
- KRIEMHILDE—Pink**—An exquisite shell pink, shading to white toward center. Unquestionably the finest and most perfect Cactus Dahlia of its color. 50c each, \$5.00 per doz.
- LA FAVORITA**—Most brilliant orange. Hybrid. \$1.00. \$10.00 per doz.
- MRS. NORMAN**—One of the largest, bright crimson. Foliage very distinct, resembling fern leaves, making flower a striking one. Flowers measure 9 inches. Quilled petals. \$1.00 each, \$10.00 per doz., postpaid.
- WODAN**—Salmon rose and old gold; one of the best. 35c each, \$3.50 per doz., postpaid.

CHAS. C. NAVLET CO.'S  
GRANDEST OF ALL

# CARNATION PLANTS

We guarantee every plant we send to be true to name. In price and quality we have no competition. We grow hundreds of thousands of Carnations for our floral department and have good opportunity for picking the best.

Varieties Noted for Their Immense Size, Matchless Beauty, Delightful Fragrance, Striking Color and Profusion of Bloom.



CHAS. C. NAVLET CO.'S  
CARNATION BARGAIN

12 Choice Plants \$1.50; 6 for 85c  
Delivered Free

Some of the choicest varieties. Our selection from varieties listed above—White, Blush, Pink, Salmon, Carmine, Scarlet, Maroon, etc.

## SIX WINNERS

35c Each, or 6 for \$2.00, Postpaid; \$3.50 per Doz., Postpaid

**DONALD (Novelty)**—Another prize-winner. Best glossy dark crimson Carnation grown up to now. Flowers are borne on long stiff stems and a very free bloomer.

**LADDIE (Novelty)**—A gorgeous glistening salmon pink Carnation that is destined to create a furor among lovers of this beautiful flower. The flowers are truly enormous in dimensions, measuring 4 to 5 inches in diameter, and are borne on very stiff stems that average from 2 to 3 feet. Laddie has been thoroughly tested for hardiness, rapidity of growth, certainty and abundance of bloom, size, uniformity of color, fragrance and all-around merit.

**MORNING GLOW (New)**—This beautiful light-pink flower, shading to a light pink, has won a place in the Carnation world. Stems long and very strong.

**MAIN SUNSHINE (Novelty)**—This Carnation is a prize-winner. Large flowers of a clear golden yellow borne on long stiff stems. A very free bloomer. The best yellow to date.

**ROSELIND (New)**—A mammoth flowering variety. Flowers bright cerise color. This Carnation deserves a place in every garden. Its color is beautiful. A free bloomer and a very strong grower.

**SUNSET (Variegated)**—A superb novelty. The broad, saw-edged golden yellow petals have wide carmine stripes running through the center, and are also flaked with carmine. The flowers—of mammoth size—are borne on long, stiff stems, and will last from 10 to 15 days after cutting. A wonderfully free bloomer.

## BEAUTIFUL EVERBLOOMING CARNATIONS

25c Per Plant      \$2.50 Per Doz.  
Postpaid

Ready for Delivery

**ALICE (Flesh)**—(Improved Enchantress)—Beautiful dark flesh tint. Huge blossoms. Very free-flowering. Long, strong stems.

**ANDREW CARNEGIE (Scarlet Harlowarden)**—The only scarlet that blooms from early in the season until the end, giving you a continuous cut of high-grade blossoms the whole season.

**AVIATOR (Dazzling Red)**—Noted for its brilliant color, and for the fact that it holds its red richness for days.

**BELLE WASHBURN (Scarlet)**—Very large, bright scarlet flowers, finely fringed and very fragrant. Free blooming, sturdy branching grower. Believed to be the finest scarlet sort yet produced.

**BENORA (Clear White)**—Penciled with bright red. Narrow foliage, long stems, flowers large, freely produced. Very clear-cut and beautiful, keeps like an everlasting flower; ships better than any other variety. Even growers who have been prejudiced against "flaked" varieties admire and grow the Benora, because it pays handsomely for its keep, and is a pleasure to handle. Always in good health and good humor.

**C. W. WARD (Pink)**—A perfectly formed Carnation with full center. Immense size, beautiful pink shade, free-blooming.

**ENCHANTRESS (Pink)**—One of the finest. Color, a delicate daybreak pink, deepening toward the center.

**FLORA HILL (White)**—Snow white. The flowers grow to an immense size, and have long, stiff stems. A very free bloomer.

**GOV. WOLCOTT (White)**—The grandest white. Mammoth in size, richest in perfume—freest bloomer—long stiff stems. 2 to 3 feet.

**HARLOWARDEN (Crimson)**—The largest, handsomest, and best crimson Carnation. Stems are four feet long and very strong. A wonderfully free bloomer.

**MADAME JOOST (Pink)**—A very delicate pink. Large flowers. Very fragrant, free blooming.

**MATCHLESS (The Matchless White)**—A very sensational variety, winner of two gold medals. A great commercial variety, easy to grow and a free bloomer. Pure white and of high quality, large and fragrant, blooms early and does not split. Keeps and ships well.

**MRS. M. A. PATTEN (Variegated)**—White, with distinct red stripes. The massive flowers are borne on long, wiry stems.

**PINK SENSATION (Rose Pink)**—Very large, heavily fringed flowers with exquisite fragrance. Color rose-pink with silvery shadings. Rank grower.

**PRINCESS BONI (Pale Rose)**—A fine Carnation. Color, pale rose, mottled with deep shade of pink. Large flowers, free bloomer.

**PROSPERITY (Variegated)**—Pure white, overlaid with pink mottles that deepen in color towards the center. One of the largest.

**QUEEN LOUISE (White)**—Clear, snowy white. Large flowers, long wiry stems. Exquisitely perfumed.

**MRS. ALMA WARD (White)**—A beautiful pure white Carnation, very fragrant, of immense size. Wonderful bloomer.

**WHITE ENCHANTRESS (White)**—A free-blooming white beauty. The flowers are of great size and have broad and massive petals. Extra fine for florists as well as garden culture.

**WILLIAM SCOTT (Pink)**—A delicate pink. Large flowers. Long stems. Deliciously fragrant. A variety with long straight stems and leathery blue-green foliage.

# CHRYSANTHEMUM PLANTS READY APRIL 1st

CHAS. C. NAVLET CO.'S  
EXHIBITION COLLECTION  
EVERY ONE A PRIZE WINNER

20c Per Plant    \$2.00 Per Doz.  
DELIVERED FREE



TURNER 'MUM

12  
Assorted  
'MUM  
PLANTS  
\$1.25  
Delivered  
Free  
Our  
Selection  
6 for 75c

A CHILD CAN GROW SPECIMEN FLOWERS WITHOUT ANY TROUBLE

## TURNER FAMILY OF THREE

LARGEST FLOWERS

Only 75c Per Set  
Postpaid

**MRS. WM. TURNER—World's Largest Chrysanthemum—**  
White—The largest Chrysanthemum in the world and prize-winner at the Panama-Pacific Exposition at San Francisco in 1915. This wonderful white Chrysanthemum will measure 10 inches in diameter, ball shaped—keeps 15 days after cutting, with proper care. It is one of the strongest of growers and the flowers are supported on cane-like stems 4 to 5 feet long. 25c each; \$2.50 per doz., postpaid.

**YELLOW TURNER—A Magnificent New Introduction—(Yellow)**—This superb new Yellow Turner defies description. In size, form and habit resembles the Mrs. Wm. Turner. Instead of being white it is a beautiful bright canary-yellow. The blooms are borne on long strong stems and keep for days without losing their freshness. 25c each, \$2.50 per doz., postpaid.

**PINK TURNER—**Another one of the world's best Chrysanthemums. It is one of the strongest of growers. Exceptional large flowers, supported on cane-like stems 4 to 5 feet long. Will last two to three weeks after cutting in water. Color of a most pleasing pink. This wonder deserves a place in every garden as well as in every show. 50c each, \$5.00 per doz., postpaid.

ANOTHER WONDERFUL TURNER

### BRONZE TURNER

Same characteristics as the other Turners. Large beautiful flowers. Long stiff stems. Exhibition variety.

50c EACH, POSTPAID

**COL. D. APPLETON—(Yellow)**—A mammoth Japanese incurled Chrysanthemum of a wonderful yellow shade. Long graceful stems. Thousands are used by Berkeley rooters at the football games each year. Gigantic in size and at their fullest beauty just at football season.

**O. P. BASSETT—(Red)**—Incurved variety. Rich red wine color. Large bold flowers, round and full. Long strong stems. This is the chrysanthemum used by Stanford partisans each year on the occasion of the intercollegiate football game.

**MAJOR BONNAFON—(Yellow)**—A rich, incurved canary-yellow. An abundant bloomer—the flowers growing to an immense size, with long stems.

**CALIFORNIA—A New Gold Chrysanthemum** of regal richness and queenly beauty—A magnificent new Chrysanthemum, notable for its huge size, perfect form, wonderfully rich golden tone, and profusion of bloom.

**CHIEFTAIN—(Satin Pink)**—The loveliest pink of them all. A large globular blossom, incurved with beautiful dark foliage and stiff stems.

**WHITE CHIEFTAIN**—The grandest white of them all. A large globular blossom, incurved with beautiful dark foliage and stiff stems.

**WM. DUCKHAM—(Pink)**—Immense incurved pink flowers. Wonderously beautiful, very long stems.

**DR. ENGUEHART—(Pink)**—Tremendous deep pink flowers. Especially brilliant under artificial light. Long stems.

**MRS. HUNTER—(Lilac)**—A beautiful incurved Chrysanthemum of immense size. Petals rich dark lilac; reverse side of petals very light lilac. This flower is a favorite with the florists on account of its color and keeping qualities.

**MRS. JEROME JONES—(White)**—White flowers with incurved petals. Flowers cut from this variety will last two weeks. Late bloomer.

**MRS. O. H. KAHN—(Bronze Red)**—A Gorgeous Bronze Variety—The incurved flowers are borne on cane-like stems and, like Mrs. Wm. Turner, have extraordinary keeping qualities. Color, showy bronze red with golden reverse.

**MRS. LEWIS—(White)**—Rich cream-white. Very showy flowers with broad, reflexed petals. Stately grower.

**JEANNIE NONIN—(White)**—Globular white flowers. Without a rival for Thanksgiving day and later. Winner of the silver cup at Chicago.

**MRS. ROBINSON—(White)**—Mammoth flowers with beautiful incurved petals.

**JACK ROSE—(Strawberry)**—A beautiful incurved variety, medium size, late bloomer; color, crushed strawberry.

**WELLS PINK—**A wonderful variety. Mammoth flowering reversed petal variety. Very late. Wonderful keeper; after cut lasts three weeks in water. Good stems. Color shell pink in center, shading to almost white at tips of petals.

## POMPOM "MUMS"

Glistening Red—Old Rose—Canary Yellow—Snow White—  
Separate or Assorted

Blooms large as carnations, grow in clusters on long stems.

20c Each    \$2.50 Per 12  
Postpaid

Hardy Pompom Chrysanthemums are becoming universally popular for cut flowers and decorations.

The blooms last for a long time after cutting. No garden is complete without at least a few of these glad-faced little beauties.

## OSTRICH PLUME CHRYSANTHEMUMS

20c Per Plant    \$1.00 Per Set of Six  
Postpaid

**WM. FALCONER—(Rose)**—An exquisite shade of rosy blush, changing to a delicate flesh-pink as the flowers advance to age. Flowers are of the largest size, and borne on strong stalks.

**ENFANT DES MONDES—(Cream)**—A strong free-growing cream-white variety. Fine for cut flowers or specimen pot plants.

**MIDNIGHT—(Crimson)**—A rich crimson lake. The flowers are densely covered with hairs.

**F. J. TAGGART—(Yellow)**—A striking novelty. The most wonderful of the hairy varieties. Color—a beautiful light yellow. Incurved.

**C. B. FREEMAN—(Apricot)**—Apricot mottled with a very handsome red. Very hairy. One of the choicest.

**MRS. HIGGINBOTHAM—(Pink)**—Enormous bright pink flowers with incurving petals. Extremely hairy.

# PLANT DEPARTMENT

Is one of the largest mail order plant businesses of its kind in the world.

On this and the following pages will be found a list of the most popular, easily grown, and valuable plants for house and garden culture. The list has been carefully revised, and each variety selected for its special merits. Our plants are all grown in the Santa Clara Valley under ideal climatic and soil conditions, and the result is an incomparable stock of strong, hardy, healthy plants that never fail to grow and give satisfaction.

All plants are in perfect condition when shipped. You cannot buy better ones anywhere else. **QUALITY** counts, and ours are the best. The growth of this department has been phenomenal.

**IMPORTANT**—Plants sent by mail should be set out immediately on their arrival. All our plants are strong, healthy and hardy. Grown under perfect conditions. They are packed by expert packers and we guarantee them to arrive in first-class shape. Remember, we guarantee safe arrival and absolute satisfaction or money refunded.

**NOTE OUR LOW PRICES**—Where else have you ever seen such low prices? When you buy from us you buy direct from the grower and pay but one small profit over the actual cost of growing the stock.

**NO CHARGE FOR PACKING**—All plants are carefully packed, whether for mail or express delivery, and are guaranteed to arrive in good growing condition.

## ANNUAL PLANTS

FOR YOUR CONVENIENCE WE HAVE SEPARATED OUR PLANTS BETWEEN ANNUALS, PERENNIALS, SHRUBS, ETC.



Asters

Chas. C. Navlet Co.'s

**MAMMOTH FLOWERING—GORGEOUS STRAIN**

**ASTER PLANTS**

**GRANDEST VARIETIES GROWN—PURE WHITE, SILVERY LAVENDER, ROYAL BLUE, BRIGHT PINK, GLOWING CRIMSON**

50c Per Doz. \$3.50 Per 100 Postpaid

Ready for Delivery March 1st

The plants we offer are of a very healthy, robust, branching growth and produce—gracefully poised and extra long, strong and well-leaved stems—exceedingly double flowers of massive size, great substance and magnificent beauty. As cut flowers these Asters rival Chrysanthemums, and when grown in masses or grouped in beds their decorative effect is unapproachably gay and enlivening.

**AGERATUM**

50c Per Doz. \$3.50 Per 100 Postpaid

A half-hardy annual of easy culture, especially adapted for borders and bedding, as it is literally covered with clusters of feathery blue blossoms all summer.

**BACHELOR'S BUTTON**

50c Per Doz. \$3.50 Per 100 Postpaid

Flowers from our plants are extra fine and single dark blue in color.

**CALENDULA**

50c Per Doz. \$3.50 Per 100 Postpaid

A fine, showy, free-flowering, hardy annual. It grows in any good garden soil. Color deep orange—very large.

**CANDYTUFT**

50c Per Doz. \$3.50 Per 100 Postpaid

One of the most popular annuals and has been a garden favorite for more than three hundred years. It is of the easiest culture and flowers profusely throughout the entire season. It is fine for edging plant and good for cutting. **Pure white.**

**CENTAUREA PLANTS**

**LILAC—WHITE—PURPLE—CANARY YELLOW OR ASSORTED**

50c Per Doz. \$3.50 Per 100 Postpaid Ready for Delivery

This magnificent new Centaurea, "Royal Sweet Sultan," possesses the superb bearing of the chrysanthemum, the lasting qualities of the aster, is unrivaled as a cut flower.

**SALPIGLOSSIS**

50c Per Doz. \$3.50 Per 100 Postpaid

A half-hardy annual, growing about 3 feet high and bearing trumpet-shaped blossoms of rich shades and colors, all beautifully veined. It is valuable for bedding and massing, and its long stems make it excellent also for cut flowers.



Cosmos

# ANNUAL PLANTS—(Continued)



Marigold

## COSMOS PLANTS

RED—PINK—WHITE OR ASSORTED COLORS

50c Per Doz. \$3.50 Per 100 Postpaid Ready for Delivery

For cutting, the Cosmos is unsurpassed. The long stems and graceful, feathery foliage lend themselves to artistic arrangements, and the flowers retain their freshness and beauty for several days if kept in water.

## GYPSOPHILA

Plants 20c Each \$2.00 Per Doz., Postpaid

Everlasting—(Baby's Breath)—Pretty, free-flowering elegant plants succeeding in any garden soil. Their misty white panicles of bloom are largely used for mixing with other cut flowers.

## LOBELIA

Plants 50c Per Doz. \$3.50 Per 100, Postpaid

Dwarf—For edging, beds, baskets and pots there is nothing better. Pretty dark blue flowers. Graceful foliage.

—Double Dwarf—An intense blue Lobelia. More showy than single variety and very easy to grow. Thick, abundant foliage. Plants 10c each, 12 for \$1.00 Postpaid

—Trailing—Light blue flowers. Fine for hanging baskets. Plants 50c per doz., \$3.50 per 100, postpaid.

## MARIGOLD

Plants 50c Per Doz. \$3.50 Per 100, postpaid.

A hardy annual shrubby plant, in dwarf and tall varieties, growing from 6 inches to 3 feet high. Foliage bright green, deeply cut and graceful. The flowers are various shades of yellow and brown. African varieties—Tall and large double flowers. French varieties—Dwarf and small double flowers.

## NEMOPHILA

50c Per Doz. \$3.50 Per 100, Postpaid

Or Baby Blue Eyes—California wild flower having small cup-shaped blossoms in lovely shades of blue. Grows about six inches high.

Plants 50c Per Doz. \$3.50 Per 100, Postpaid

## PETUNIA PLANTS

Ready for Immediate Delivery

THE MOST SUPERB STRAINS IN EXISTENCE

Petunias commence flowering early and continue a mass of bloom during the entire season. They are easy to grow and repay one a thousandfold for the effort.

### Single Petunias

Well Rooted Plants Sure to Bloom Quickly

75c Per Doz. Postpaid \$5.50 Per 100 Delivered Free

**RUFFLED GIANTS OF CALIFORNIA—Single**—A wonderful mixture. These huge Single Petunias are unrivaled for beauty, size and luxuriance. Most of the flowers are exquisitely ruffled or fringed on the edges, and are of enormous dimensions—literally as large as saucers. They come in a tremendous variety of colors, markings, veinings, blotchings and stripings, and with most beautiful and grotesque combinations. Some are rich and gorgeous—others are lovely and delicate.

**ROYAL PURPLE PETUNIAS**—A new and strikingly beautiful Single Petunia of a royal velvety purple color. 25c each, postpaid, 12 for \$1.50; 100 for \$12.00, delivered free.

## Double Petunias

RAISED FROM PLANTS OF IMPORTED NOVELTIES

25c Each Postpaid \$1.50 Per Doz. Postpaid \$12.00 Per 100 Delivered Free

**MAMMOTH FLUTED GIANTS OF CALIFORNIA—Double**—A gorgeous mixture. The flowers of these wonderful Double Petunias are as large as Hollyhocks and as double as double can be. Their petals are fluted and crinkled in ways that intensify and vary the colors with high lights and dark shadows and give the flowers the richness and appearance of crumpled velvet. Some are in self-colors—others are veined, blotched and margined. Try them.

## SALVIA (Scarlet Sage)

A PRETTY BEDDER

Ready for Delivery

Salvia is one of the most popular and effective bedding plants on account of its glossy foliage and fiery red spikes of flowers which bloom in masses. The plants grow from 2 to 3 feet high. Plants will bloom from early spring until late in the fall. We recommend setting out plants if you desire early blooms. In protected locations in your garden Salvia will grow from 2 to 3 years.

50c Per Doz. \$3.50 Per 100 Postpaid

**SPLENDENS**—The scarlet Sage has long been the favorite bedding plant. Bears long spikes of flowers in great profusion during the entire season.

15c Each \$1.50 Per Doz. Postpaid

**AUZUREA GRANDIFLORA**—A Rocky Mountain species. Pretty sky-blue flowers.

**SPLENDENS ROSEA**—Deep rose-pink flowers. In bloom all summer and well into the fall.

## STOCK (Gilliflower)

50c Per Doz. \$3.50 Per 100 Postpaid

One of the most popular flowers for bedding; for brilliancy and diversity of color, fragrance, profusion and duration of bloom it is unsurpassed. Assorted colors. 50c per doz., \$3.50 per 100, postpaid. Separate colors—White, Red, Purple, Crimson, Yellow, 75c per doz., \$4.00 per 100, postpaid.

**FLESH COLORED DOUBLE FLOWERING STOCKS**—Have immense trusses, borne on long stems. One of the prettiest varieties for cut flowers. 75c per doz., postpaid.

## ZINNIAS

LARGE AS 'MUMS  
Ready for Immediate Delivery

50c Per Doz.

\$3.50 Per 100 Postpaid

Wonderful new strains with immense double blooms. A very showy bedding plant, flowers very double and are supported by stiff stems and are excellent for bouquets or decorations. In the garden they are beautiful on account of their continuous blooms, brilliant colors and varieties of shades—white, golden yellow, scarlet, purple.

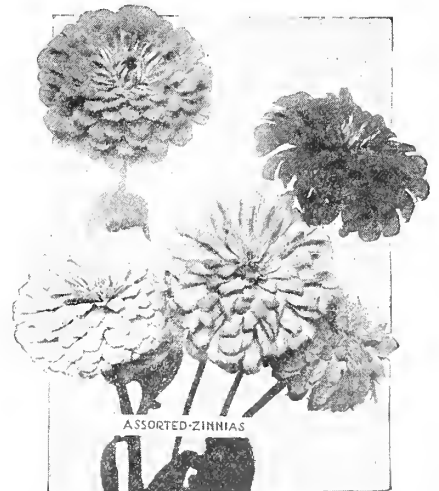

ASSORTED-ZINNIAS

Zinnia

# PERENNIAL PLANTS

Perennials tend to live from year to year, opposed to annuals and biennials, which die root and branch after flowering and fruiting. Very often perennials are referred to as "they die down every year and come back the next." Many of them never come up after the second or third year. Perennials are not necessarily perpetuals.

## CANNA ROOTS

25c Each \$2.50 Per Doz. Ready for Postpaid Immediate Delivery

**INDIANA**—Glistening golden orange daintily marked and striped with red; 3 to 4 feet high. Flower stalks as high as 6 feet. Foliage green.

**NOKOMIS**—Height 5 feet. Its large, vivid crimson flowers are very attractive, having a rich silky sheen on the petals. Foliage bronze. Superior to any crimson variety yet introduced.

**THE PRESIDENT**—Height 4 feet. In color, a rich, glowing scarlet, and the immense, firm, rounded flowers, 7 inches across when open, are produced on strong, erect stalks well above the large rich green foliage. "The President" is superior to any other red variety in the quantity and also quality of bloom, and the firm flowers resist drought and heat to a remarkable degree.

**SNOW QUEEN**—Height 4 feet. A vigorous-growing, white Canna, large in flower and free in bloom. The flowers are 6 inches across, with rounded petals 2½ inches broad, of firm texture, and having the faintest dots of flesh-pink on the petals, but the effect is snow white.

**MRS. ALFRED CONRAD**—A favorite pink Canna. Unsurpassed for planting either singly or in large beds. The exquisite salmon-pink flowers are of giant size and are so freely produced as to keep up a superb showing for months.

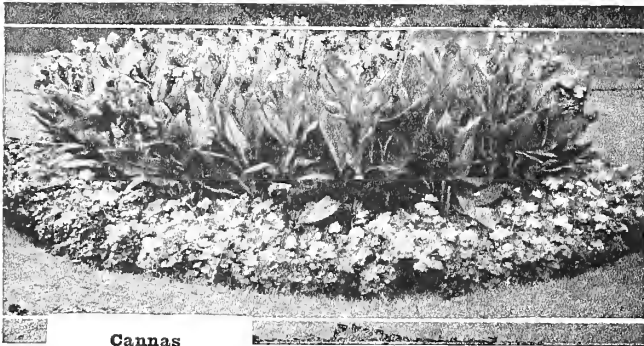

Cannas

20c Each \$2.00 Per Doz. Ready for Postpaid Immediate Delivery

**ALSACE**—Pale sulphur changing to cream. Green foliage.

**BURBANK**—Lemon yellow, throat bright scarlet. Foliage green.

**CITY OF PORTLAND**—Dark pink, green foliage.

**FIREBIRD**—The largest and richest of the red-flowering Cannas. The flowers are borne in immense trusses on strong stalks well above the leaves. Of splendid form—uniformly round and shapely. The petals measure and sometimes exceed 2½ inches across—the color is clear, glistening scarlet without any streaks, spots or blemishes.

**FLORENCE VAUGHN**—Golden yellow thickly dotted with brightest red.

**GAIETY**—Reddish orange mottled with carmine and edged with yellow. Green foliage.

**GLADIATOR**—Yellow spotted with red. Green foliage.

**HUNGARIA**—Dwarf Canna. The Hungaria is of the purest La France pink with soft satin sheen. A wonderful Canna.

**KING HUMBERT**—This one takes the lead for size, color and habit. Flowers brilliant orange-scarlet with bright red shadings and bronze foliage.

**MRS. KARL KELSEY**—Orange scarlet striped and flaked with golden yellow, waved-edged petals. Foliage green.

**YELLOW KING HUMBERT**—An orchid flowering sport of the well-known variety of King Humbert. Has the same habit of growth as its parent; foliage a very dark green with flowers measuring 5 to 7 inches across; individual petals 3 to 3½ inches diameter. Color of nower; a deep yellow heavily spotted and blotched with bright red.

12 CANNAS, Our Selection, \$1.50, Postpaid

## BEGONIA VERNON

Strong Plants 15c Each \$1.00 Per Doz. for \$6.00 Delivered Free

Ready for Immediate Delivery.

**SINGLE BEGONIA VERNON**—This well-known plant is very popular. Its cheerful aspect and perpetual-blooming qualities make it a charming plant. Colors: delicate pink, pure white and bright red.

**SEMPERFLORUM HYBRIDA**—A charming variety, distinguished by the splendid coloring of its foliage and flowers. The latter are bright orange-carmine and contrast beautifully with the foliage, which, when exposed to the sun, changes into a deep olive-green that is shaded and edged with bronze. Grows to a height of 18 inches. Splendid for bedding and pot culture.

## CANTERBURY BELL PLANTS

15c Each 75c Per Doz. Ready for Postpaid Delivery

**WHITE—PINK—BLUE OR ASSORTED COLORS**

2-year-old Plants 25c each; \$2.50 per doz., postpaid.

These fine old plants are rich in color, profuse in bloom, and when planted in quantity they are glorious.

**CANTERBURY BELLS**—A new type, very small blue flowers and foliage fine for pots, rockeries or borders. In bloom from early spring until late in the fall. 75c per doz., \$5.50 per 100, postpaid.

## CINERARIA PLANTS

15c Each 75c Per Doz. Ready for Postpaid Delivery

Fine for planting outdoors in shady places. Require very little care. The flowers measure 2 to 3 inches across, are of white, blue, violet and crimson shades, and usually two or more colors are shown in one flower.

## CHRYSANTHEMUM MARGUERITE

15c Each 12 for \$1.50 Post-Ready for paid Delivery

**MRS. F. SANDER**—Unlike any other Marguerite, its color is of the purest glistening white throughout; in size it frequently measures 5 inches across; the center of the flower is a mass of closely arranged fringed florets; these are surrounded or edged by the broad, shining white ray petals, forming a flower which resembles a bouquet of asters.

## DAISY PLANTS

60c Per Doz. Postpaid \$4.00 Per 100 Plants Delivered Free Ready for Delivery

**MONSTROUS DOUBLE-FLOWERING DAISY PLANTS**—

White or Pink, or Assortment of Both. The seeds from which these plants are grown were imported from an English Daisy specialist. The individual flowers are larger than a silver dollar, grow on long, stiff stems, and plants are covered with a mass of blooms the entire season. Mammoth white and mammoth pink.

## DAISY

(MICHAELMAS)

20c Each \$2.00 Per Dozen Postpaid

Makes a compact little bush covered with star-shaped flowers; very free blooming. Sometimes called "Hardy Asters."

## DUSTY MILLER (Centaurea Candidissima)

20c Per Plant \$2.00 Per Doz. Postpaid

Ready for Delivery.

Its beautiful silvery leaves, which grow in masses, are very effective in the garden, and the leaves are almost indispensable for bouquets. This plant is largely used for borders in drives and in groups.

## FOXGLOVE

(Digitalis)

**GLOXINIA FLOWERED, RED, WHITE, PINK OR ASSORTED COLORS.**

75c Per Doz. \$5.50 Per 100

2-year-old, 25c each; \$2.50

Per Doz., Delivered Free.

Ready for Delivery.

These improved flowers are very showy, hardy plants for the garden, or massed beds, or very effective for borders in driveways and parks. They produce long stocks, 3 to 5 feet high, with large flowers of various colors, including white, pink, purple and many other beautiful shades, all of which have beautiful throat markings, spots and blotches of purple and maroon.



Canterbury Bells

# PERENNIAL PLANTS—(Continued)

## DELPHINIUM (Hardy Larkspur)

20c Each \$2.00 Per Doz. Ready for Postpaid Immediate Delivery

Delphinium has been so developed that there are now many single and semi-double varieties in shades of white, turquoise blue, sky-blue, the individual flowers resembling a Cineraria. These plants produce stocks from 4 to 10 feet high, which are covered with hundreds of magnificent blooms. Blooms from early summer until late fall.

## FUCHSIA PLANTS

20c Each \$1.50 For 12, 3 in Pot Postpaid

Ready for Delivery

- BALLET GIRL**—Sepals pure white—corolla vivid carmine.
- BLACK PRINCE**—Very large, double, and beautiful flowers. Sepals bright waxy-carmine—corolla pink.
- MRS. E. G. HILL**—Sepals bright crimson—large, pure white corolla. Perfectly double.
- PHENOMENAL**—Double flowers. Tube and petals bright carmine, corolla rich crimson-purple.
- STORM KING**—Of dwarf habit. Sepals dark carmine—corolla white, shaded with rose.

## GAILLARDIA (Sunset)

### STRONG BLOOMING PLANTS

25c Each \$2.50 Per Dozen, Postpaid

A wonderful novelty. A variety that should be in every garden on account of its beautiful semi-double flowers which are very massive, borne on long stiff stems. The petals are thick and leathery. The color is striking. Flowers measure three inches in diameter. Each flower runs from bright shades of bronze to scarlet and gold on the ends of each petal.

Sunset Gaillardia is one of the best cut flowers in the San Francisco market. Plants are perennial. For the past two years this Sunset Gaillardia has been a novelty in the flower world.

Strong blooming plants, 25c each; \$2.50 per doz., postpaid.

## GAILLARDIA PLANTS (Grandiflora)

50c Per Doz. \$3.50 Per 100 Postpaid Delivered Free

READY FOR DELIVERY

These very showy and useful plants flower freely from early summer until frost. They are very effective when grown in masses. Have dark reddish brown centers and the petals vary from scarlet orange to crimson.

## GAZANIA

35c Per Doz. \$2.50 Per 100 Delivered Free

READY FOR DELIVERY

**Orange Flowers**—Plants very dwarf; grow close to the ground, 6 to 10 inches high; produced in the greatest abundance in the spring and early summer. For making borders, where there is a lack of water, this plant cannot be beat.

**Canary Yellow**—A new Gazania. Large flowers. \$1.00 per doz., \$7.00 per 100.

## GOLDEN FEATHER PLANTS (Yellow Feverfew)

Indispensable for borders.

35c Per Doz. \$2.50 Per 100, Postpaid

## GOLDEN GLOW

### RUDEBECKIA

15c Per Large Clump

\$1.50 Per Doz., Delivered Free

Ready for Delivery

This is a glorious new yellow-flowering plant. Grows six to eight feet high. If set out in the spring will produce hundreds of flowers during July and August. The flowers are perfectly double like roses.

## GOLDEN ROD

15c Per Root

\$1.50 Per Doz. Postpaid

Ready for Delivery

Our National flower. Grows 4 to 5 feet high and produces handsome spikes of golden-yellow flowers from the end of July until September.



Sunset Gaillardia



Single Geranium

## GERANIUM PLANTS

15c Each \$1.50 Per Doz., Postpaid

\$9.00 PER 100 PLANTS, DELIVERED FREE

Ready for Immediate Delivery

Single Flowering Varieties

- No. 1—SHELL PINK**—Large and well-formed truss. Elegant flowers.
- No. 2—WHITE**—Variegated with pink. Very striking.
- No. 3—BRIGHT CARMINE**—Magnificent truss—very large flowers.
- No. 4—BRIGHT ORANGE**—Massive truss. Beautiful—very.
- No. 5—MAD. BRUANT**—Very showy and novel. Center of flower is white, veined with carmine lake and each petal is regularly and distinctly bordered with bright solferino.

## Double Flowering Varieties

- No. 1—PURE WHITE**—Giant flowers of perfect form. A very beautiful sort.
- No. 2—SHELL PINK**—Very double, long-stemmed flowers. Exquisite and dainty.
- No. 3—CARMINE**—Very double flowers—produced in mammoth clusters. Bright green foliage. The grandest carmine yet produced.
- No. 4—BRILLIANT RED**—Immense flowers. Very double. A variety of transcendent merit.
- No. 5—SALMON PINK**—Flowers semi-double, borne in mammoth clusters. One of the grandest geraniums grown.

## SWEET SCENTED GERANIUM PLANTS

15c Each 50c for 4 Postpaid

READY FOR DELIVERY

Chiefly remarkable for their bright, fragrant foliage. Largely used in bouquets and baskets of flowers—also for making up toilet waters. These are the five best sorts:

- NUTMEG**—Small leaves with nutmeg perfume.
- OAK LEAF**—Beautiful foliage, resembling oak leaves.
- ROSE AND VARIEGATED ROSE**—Two kinds, the broad leaf and cut leaf. These are the most popular of scented Geraniums.

**SKELETON LEAVED**—Leaves very finely cut. Rose fragrance.

## LEOPARD IVY-LEAFED GERANIUM

SEMI-DOUBLE WONDERFUL NOVELTY VERY FLASHING IN COLOR

30c Per Plant \$3.00 Per Doz. Postpaid

READY FOR DELIVERY

**LEOPARD**—One of the most vivid Colored Ivy Geraniums known. Size of flower and coloring resembles a Lady Washington Geranium. It is of a beautiful cerise pink, blazed with fiery crimson. Flowers semi-double, borne on long, stiff stems, in immense clusters.

## IVY-LEAFED GERANIUM PLANTS

FIVE BEST DOUBLE FLOWERING VARIETIES

15c Each \$1.50 Per Doz. Postpaid \$10.00 Per 100 Delivered Free

READY FOR IMMEDIATE DELIVERY

For training over a trellis or pergola, and for the sides of a building, the Ivy Geranium is wonderfully effective. It is an extremely popular window plant as well, with its beautiful waxy leaves and its profusion of bright-hued blossoms. We recommend Ivy Geranium also for hanging baskets and we have seen them most effectively used in large pots or tubs placed on the porch or landing of the steps.

- COL. BADEN POWELL**—Another beautiful Ivy Geranium, unsurpassed for its delicate color and peculiar markings. Flowers of the largest size, semi-double; abundantly produced in good shape trusses, borne on long stems; pearl white shading to a soft blush; dark blotches on upper petals.
- GUY LEWIS**—A grand rosy carmine. Large flowers of fine substance.
- JEAN D'ARC**—Perfectly double pure white flowers. Literally covered with blossoms when in full bloom.
- MAD. THIBAUT**—A deep pink, clear, lustrous and satiny. Extra fine large flower.
- ROYCROFT SURPRISE**—A clear, bright rose, with slight maroon blotches on outer petals.

# PERENNIAL PLANTS—(Continued from Pages 54-55)

## HOLLYHOCK ROOTS

READY FOR IMMEDIATE DELIVERY

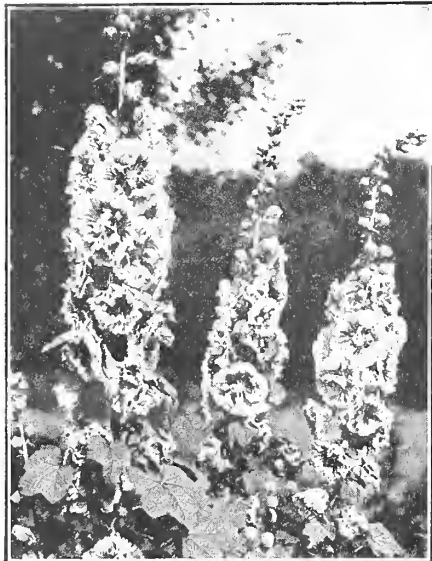

Hollyhocks

across and are as elegant in shape as the perfect rosettes of the most lovely shades of crimson, yellow, pink, white and other colors, as well as charming combinations.

## HELIOTROPE PLANTS

15c Per Plant \$1.50 Per Doz. Postpaid **READY FOR DELIVERY**

General favorite. Delightfully fragrant flowers. Pure white, dark purple, lavender. An old-fashioned flower and an old-fashioned favorite.

## HIBISCUS PLANTS

(PEACHBLOW)  
30c Per Plant \$2.50 Per Doz. Postpaid Ready for Delivery

An interesting and valuable plant. The flowers are double and from four to five inches in diameter; light, soft, clear pink, deep crimson blotch in center. It blooms abundantly and continuously, even on small plants, during the entire summer and fall months.

## LANTANA PLANTS

15c EACH \$1.50 FOR 12, POSTPAID

Constant bloomers. Very easily grown in any climate, soil or situation. Produce verbena-like clusters of flowers in bright orange—pink with mottled centers—lavender with orange centers.

## LAVENDER PLANTS

Plants 20c Each Large Plants 35c Each, Postpaid

Blue. A hardy shrub well known and esteemed for its delicious fragrance. Flowers are borne on long stems. The stems are used for fancy work, the flowers are dried in sachet bags.

## MARGUERITE PLANTS

GIANT FLOWERING Ready for Immediate Delivery

15c Per Plant \$1.50 Per Doz. Postpaid  
WHITE, YELLOW OR BLUE

These Marguerites are the showiest of plants, require less care than any other plant grown. Superb for solid beds, clumps and edges.

## MARGUERITE CARNATIONS

50c Per Doz. \$3.50 Per 100, Postpaid

Perennial—They remain in blossom throughout the year, and the calyx never bursts. The plant is of dwarf, compact and pretty habit, branching closely above the ground and producing vigorous stalks that need not be supported by sticks, thrives equally well in pots or gardens. Ours is the prize winner.

## MESEMBRYANTHEMUM (Ice Plant)

50c Per Doz. Plants \$3.50 Per 100, Postpaid

Dwarf trailers of great beauty. Bright rose flowers—dark green foliage.

## PELARGONIUMS LADY WASHINGTON GERANIUMS

25c Each Strong Plants \$2.50 Per Doz. Postpaid **READY FOR DELIVERY**  
**ALL CHOICE VARIETIES**—Our collection is made up of all the choicest colors in the Pelargonium world. When ordering mention colors wanted. Should we be out, we will substitute as close as possible.

## PENTSTEMON

75c Per Doz. Plants \$5.50 Per 100 Postpaid

Garden perennials, producing foxglove-like flowers of various brilliant colors. For bedding they rival phloxes, penturias, etc.

## PHLOX

ASSORTED COLORS

20c Per Plant \$2.00 Per Doz. Delivered Free  
Ready for Immediate Delivery

Among the hardy perennial plants, no class is of more importance or is more in public favor today than the Hardy Phlox, embracing as they do a wider range of attractive colors than can be found in any other hardy plant, while their gorgeous masses of color are unrivaled by any other summer flower. Many of the sorts which heretofore have been scarce and high-priced are now offered in our choice collection.

## POLYANTHUS (or Garden Primrose)

Ready for Immediate Delivery  
**STRONG, WELL ROOTED PLANTS**

For Winter and Spring Blossoming

\$1.00 Per Doz. Postpaid \$7.00 Per 100 Delivered Free

**COWSLIP or GARDEN PRIMROSE**—A truly grand spring flowering plant for the garden or house. The flowers are daintily edged and come in fine range of beautiful colors. Strong plants, grown from a selected strain of imported seed.

## ORIENTAL POPPY PLANTS

\$1.00 Per Doz. \$7.00 Per 100 Postpaid

Ready for Delivery All Year

For a gorgeous display of bright scarlet flowers nothing can equal the Oriental Poppy. Their flashing scarlet flowers with black blotch on each petal make a gorgeous display during the summer months, at which time they are at their best.

Plant a few of these Poppies in your garden and you will be delighted with the flowers.

## SNAPDRAGON (Antirrhinum)

50c Per Doz. \$3.50 Per 100 Postpaid Delivered Free

Ready for Immediate Delivery

Whether grown for cutting, or for show in the garden, they are one of the most valuable flowers. Begin flowering early and continue until hard frosts. Large, bright scarlet or delicate pink flowers.



Heliotrope



# PERENNIAL PLANTS — (Continued from Pages 54-55-56)

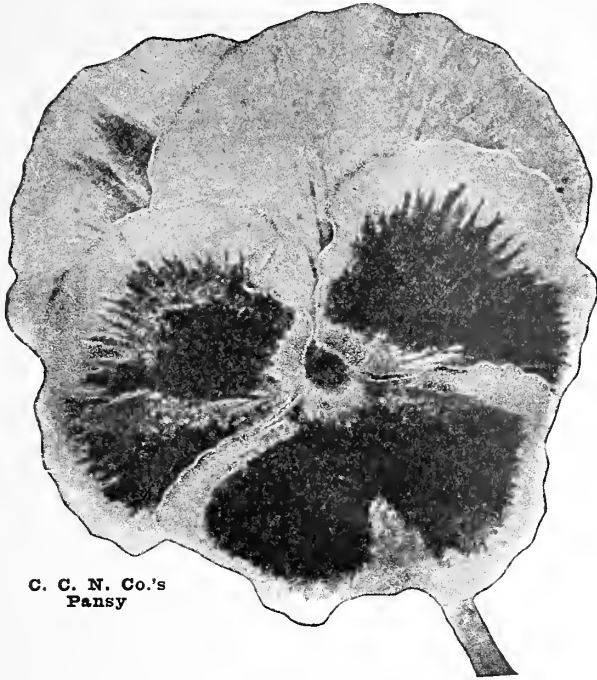

C. C. N. Co.'s  
Pansy

## Chas. C. Navlet Co.'s PANSY PLANTS

**PRIZE WINNING STRAINS**  
**MAMMOTH FLOWERING RUFFLED VARIETIES**  
**12 Plants 35c; 100 Plants \$2.25, Postpaid**

For years our Giant Flowering Ruffled Pansies have been the delight and admiration of Pansy lovers everywhere. We have developed truly marvelous strains—Pansies with blooms of extraordinary size—wonderfully ruffled, and undulated from center to circumference. The blooms are borne on long stiff wiry stems well above the foliage. Their substance and thick texture enables them to present **BOLD OPEN FACES EVEN DURING RAINY AND WINDY WEATHER AND ON HOT SUMMER DAYS WHEN OTHER PANSIES WOULD BE BEATEN OR WILTED DOWN.**

## SALVIA (Scarlet Sage)

**A PRETTY BEDDER**  
Ready for Delivery

Salvia is one of the most popular and effective bedding plants on account of its glossy foliage and fiery red spikes of flowers which bloom in masses. The plants grow from 2 to 3 feet high. Plants will bloom from early spring until late in the fall. We recommend setting out plants if you desire early blooms. In protected locations in your garden Salvia will grow from 2 to 3 years.

**50c Per Doz. \$3.50 Per 100 Postpaid**

**SPLENDENS**—The scarlet Sage has long been the favorite bedding plant. Bears long spikes of flowers in great profusion during the entire season.

**15c Each \$1.50 Per Doz. Postpaid**

**AUZUREA GRANDIFLORA**—A Rocky Mountain species. Pretty sky-blue flowers.

**SPLENDENS ROSEA**—Deep rose-pink flowers. In bloom all summer and well into the fall.

## SANTOLINA

**35c Per Doz. Plants \$2.25 Per 100 Postpaid**

A low-growing plant of gray color, very largely used for edging and ribbon work; trims well and has a narrow leaf; a half-hardy perennial.

## SHASTA DAISY (Alaska)

**50c Per Doz. \$3.50 Per 100 Delivered Free**

Ready for Immediate Delivery

"Luther Burbank's New Shasta." This grand large flowering Daisy originated with our friend, Luther Burbank. The flowers measure fully four inches across and have one or more rows of long, slender, snowy-white petals surrounding a small golden-yellow center or eye. As the extra large flowers come singly on a stiff slender stem nearly two feet in length, they are especially useful as cut flowers to arrange in tall vases. Hardy as oak trees.

## SWEET WILLIAM (Mammoth Flowering)

**75c Per Doz. \$5.50 Per 100 Postpaid** Ready for Delivery

The Sweet William is one of the finest garden plants. It is of easy culture and thrives in any good soil and lasts for years. These plants grow about one foot high and form fine clumps. Great variety of brilliant colors—including blood-crimson, salmon, pink, white and cerise—many having large, white eyes, and all being sweetly scented.

## STATICE (See Lavender)

Lilac—White—Yellow. Separate or Assorted Colors

**15c Each \$1.00 Per Doz. Postpaid** Ready for Delivery

Among the recent introductions Statice is one of the grandest everlasting flowers on account of its long stems and free-flowering qualities. Blooms from mid-summer until late in the fall. Hardy perennials. The stalks are covered with panicles of minute flowers, which can be dried and used in vases in the winter.

## VERBENAS (Mammoth Flowering)

**50c Per Doz., Postpaid \$3.50 Per 100 Postpaid** Ready for Immediate Delivery

We have every reason to believe that our California-grown Verbenas are without rival. We have yet to see their equal for abundance of bloom, size of flower and truss, beauty of form, richness of color and vigorous growth. They will begin to blossom and spread the day set out and will soon cover the ground with a carpet of beautiful flowers.

**VERBENA PLANTS IN SEPARATE COLORS**—White, pink, blue, scarlet and purple. 75c per doz., postpaid, or \$5.50 per 100, delivered free.

## WALL FLOWER

**50c Per Doz., Postpaid \$3.50 Per 100 Postpaid** Ready for Delivery

Well known and popular old-fashioned flower. Fragrant flowers.

## VIOLET PLANTS

**BLOOMING FREE** Ready for Delivery the Year Round  
**SWEET SCENTED**  
**A BEAUTIFUL SINGLE**

**CALIFORNIA**—The largest and most productive Violet in cultivation. The flowers are single in form, and while almost as large as a silver dollar, they have that sweet simplicity peculiar to the Violet. The color is pure, rich violet-blue and does not fade. The flowers are borne on long stems, 10 to 14 inches in length, well above the foliage, which is an unusual feature among Violets. Plants, 12 for 50c, postpaid; 100 for \$3.50, postpaid.

**MARIE LOUISE**—A superb double. This beautiful Violet is a great favorite. It is a prolific bloomer and will thrive in shady places where most plants will not do well. The foliage is extremely luxuriant and of a pleasing, glossy green. The large double blooms are exquisitely perfumed and are borne on long, strong stems. Plants, 12 for \$1.00, postpaid; \$8.00 per 100.

**PRINCESS OF WALES**—A glorious and very fragrant variety of fine habit—sturdy growth and justly famous for its early and continuous blooming and the immense number of flowers it bears. It is a distinct type of the California Violet—being a lighter purple. The flowers average larger than a silver dollar, and are borne on gracefully poised stems from 12 to 14 inches long. Plants, 12 for 50c, postpaid; 100 for \$3.50.



Violets

**PURPLE KING**—For size, order Princess of Wales—for profusion of flowers, order the Purple King. You have never seen a Violet bear so abundantly as this. It is a perfect marvel. And while the blooms are of only medium size, they are, nevertheless, perfect in form with a soft velvety sheen that is indescribably attractive. One of the chief features is the fact that they will keep a week after picking. 12 choice plants, 75c, postpaid; 100 plants for \$5.00.

**DOUBLE SWANLY WHITE**—A reliable and liberal bloomer. The exquisitely fragrant flowers are of immaculate whiteness, perfectly double, and of a very large size. This is the only White Violet that is extensively grown by professional florists. Plants, 12 for \$1.00, postpaid; 100 for \$8.00.

CHAS. C. NAVLET CO.'S

# CLIMBING PLANTS AND VINES

Unequaled for Shade—Strong Plants—Well Rooted—All Ready for Delivery

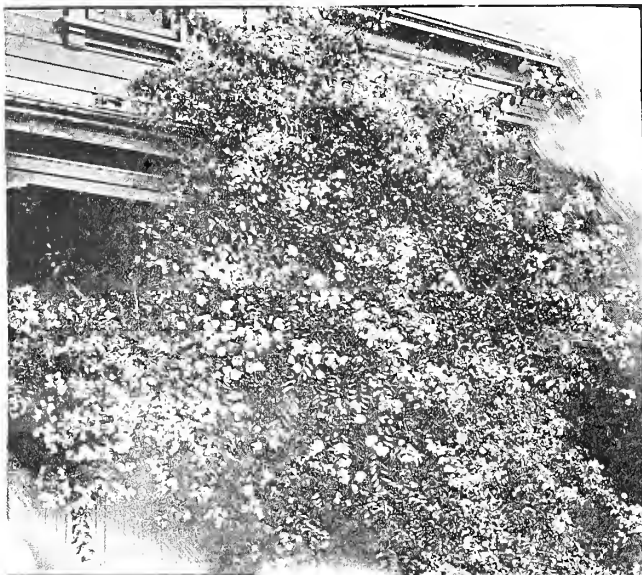

Bougainvillea

## AUSTRALIAN PEA VINE

Very Pretty and Graceful

20c Per Plant \$2.00 for 12 Postpaid

Large Plants, 50c Each, \$5.00 for 12. Delivered Free. Ready for Delivery

One of the prettiest and most graceful ever-blooming vines to be found. A rapid, luxuriant grower. The Australian Pea Vine is a most desirable ornamental flowering vine for porches, around tall trees, fences or outbuildings; a very rapid grower; will cover a twenty-five-foot trellis in a single season, and covers it very thickly; requires no extra care, blooms the year round. The flowers are pea-shaped, rosy lilac; the foliage and leaves are very fine, a great deal like smilax.

## BOUGAINVILLEA

Finest Climber Grown—Blooms Beautiful Magenta

Ready for Delivery

### STRONG PLANTS FROM

4-in. Pots 50c Each Postpaid 5-in. Pots 75c Each Postpaid

6-in. Pots, \$1.50 Each. Delivered Free

SPECIMEN PLANTS: \$3.00 and \$6.00 EACH

In Tubs, by Express Collect

Regarded as one of the loveliest climbers in cultivation. They have attracted widespread attention. They bear peculiarly formed flowers of a beautiful magenta color which are produced in wonderful profusion along the branches. The small green leaves of the plant are of a beautiful bright olive green shade. This Bougainvillea should be given a southern exposure.

## CINNAMON VINE

Delightful Odor of Cinnamon

Large Tubers 10c Each \$1.00 Per Dozen Postpaid

READY FOR DELIVERY

This beautiful climber possesses the rare quality of emitting from its flower the delightful odor of cinnamon and is appropriately called the Cinnamon Vine. Perfectly hardy, the stem dying down every autumn, but growing again so rapidly as to completely cover any trellis or arbor early in the season.

## PASSION VINE (Passiflora)

A WELL KNOWN AND VERY POPULAR VARIETY

50c Each Extra Large Plants 75c Each Postpaid

**CERISE**—A pleasing novelty. The flowers are of extra large size, of a beautiful cerise color.

**SCARLET**—Very bright. When in flower literally a blaze of fiery scarlet blossoms which are set off in a never-to-be-forgotten way by the background of bright, glossy green foliage.

**SHELL PINK**—A dainty, exquisite shade. Large flowers and very handsome dark green foliage.

**WHITE**—Tinted with lilac, light purple corolla.

## CLEMATIS

JAPANESE VIRGIN FLOWER

75c Per Plant \$7.50 for 12 Delivered Free

READY FOR DELIVERY

**CLEMATIS PANICULATA**—A beautiful climber or Japanese Virgin Flower from Japan—that source of so many floral wonders. The flowers are pure white and are borne in great clusters that fairly cover the plant, so that it is a mass or sheet of fleecy white. The fragrance is delicious—resembling the English Hawthorne blossom—and so subtle and penetrating that a large plant in bloom fills the air with its exquisite perfume. It begins to flower late in May and continues to bloom until late in fall. It will grow to 15 or 20 feet in a season—it thrives equally well in sunshine and shade.

**MONTANA**—The flowers are produced in the spring in wonderful profusion; they are about the size of a dollar and are pure white.

## BOSTON IVY

FINEST CLIMBER TO CLING TO WALLS

25c Each \$2.50 Per 12 Large Plants 35c Each \$3.50 Per 12

Delivered Free

**AMPELOPSIS VEITCHII**—One of the finest climbing plants. It grows rapidly and clings without assistance to the smoothest surfaces.



Boston Ivy

CHAS. C. NAVLET CO.'S

# CLIMBING PLANTS AND VINES

Unequaled for Shade—Strong Plants—Well Rooted—All Ready for Delivery

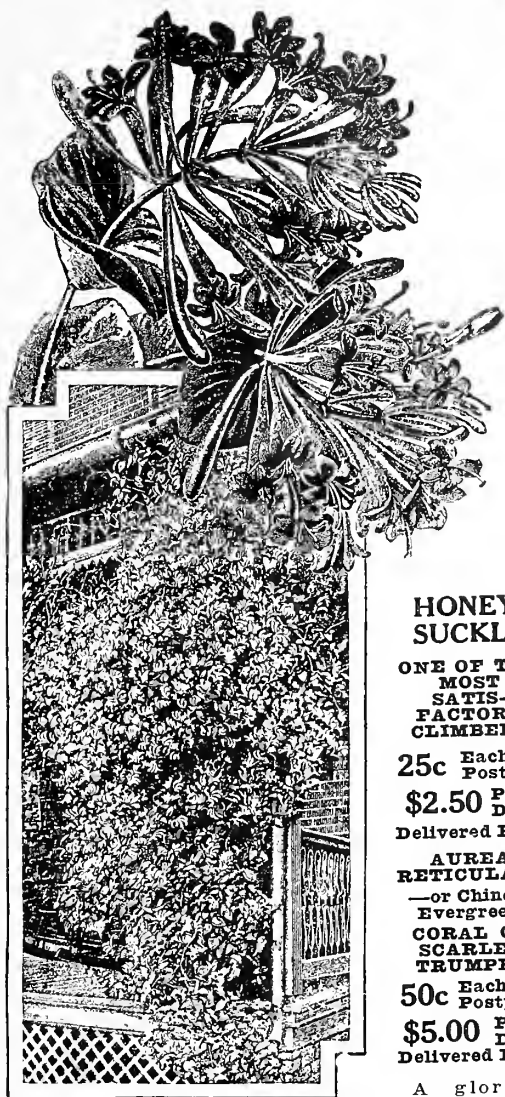

Honeysuckle

Blooms throughout the summer and autumn. Outside of petals bright scarlet; inside rich yellow. One of the showiest of climbers.

## HOP VINE

VERY ORNAMENTAL

15c Each, \$1.00 Per Doz., Postpaid

COMMON—A common but very useful climber.

## KUDZU VINE

GROWS 50 FEET IN ONE SEASON

35c Each \$3.50 Per Doz., Postpaid

**PUERARIA THURBERGIANA**—The most rapid growing vine in cultivation, attaining after once being established a height of 50 feet or more in one season. Its foliage is very large and furnishes dense shade. It bears racemes of rosy purple, pea-shaped blossoms.

## MADEIRA VINE

Roots 10c Each 50c for Postpaid 12

The old favorite. Climbing Mignonette produces thick, glossy and long hanging stems of feathery white flowers which are strongly and delightfully perfumed. Plant from January to June.

## IVY

MOST USEFUL OF CLIMBING PLANTS

20c Each \$2.00 Per Doz., Postpaid

**HARDY ENGLISH**—Remains green all the year.  
**KENILWORTH**—A rapid grower. The drooping sprays of exquisite foliage are thickly set with lovely flowers.

**MADEIRIENSIS VARIEGATED**—The finest of the variegated Ivies. Foliage is mottled with creamy white.

## HONEY-SUCKLE

ONE OF THE MOST SATISFACTORY CLIMBERS

25c Each, Postpaid

\$2.50 Per Doz.

Delivered Free

**AUREA RETICULATA**

—or Chinese Evergreen.

**CORAL OR SCARLET TRUMPET**

50c Each, Postpaid

\$5.00 Per Doz. Delivered Free

A glorious new trumpet-shaped variety.

**HARDY JASMINE**  
35c Each \$3.50 Per Doz., Postpaid  
Two varieties—*Nudiflorum* and *Officinale*. The flowers of the *Nudiflorum* are yellow—those of the *Officinale* pure white.

**MAIDEN HAIR VINE (Muckelbeckia Complexia)**  
20c Each \$1.50 Per Doz., Postpaid

Rapid-growing twining vine with dark wily stems and tiny leaves.

## MOONFLOWER

20c Each \$1.50 Per Doz., Postpaid

**PURE WHITE**—The flowers, from 4 to 6 inches in diameter.  
**HEAVENLY BLUE**—Habit of growth and flowering the same as the white variety. The color is an exquisite clear, satiny blue.

## PLUMBAGO

FINE FOR PORCHES AND SUMMER HOUSES

35c Each \$3.50 Per Doz.,

Large Plants \$1.00, \$1.50 Postpaid

**CAPENSIS**—Train as a bush or climber. Beautiful sky-blue flowers.

**ALBA**—Pure white.

## TECOMA RADICANS

35c Each \$3.50 Per Doz., Postpaid

This free-blooming climber produces coppery yellow trumpet-shaped flowers in clusters.

## SMILAX

15c Each \$1.50 for 12, Postpaid

Indispensable for decoration. Used by all professional florists.

## VIRGINIA CREEPER

LARGE, FIVE-POINTED

25c Each

\$2.50 for 12

Extra Large Plants

50c Each

\$5.00 Per Doz. Postpaid

**AMPELOPSIS QUIN-QUEFOLIA**

In the fall the luxuriant foliage changes to a rich bronze.

**V. VARIEGATED** Strong Plants

75c Each 1-year-old Plants

\$1.50 Each Postpaid

## WISTARIA

A GREAT FAVORITE—Blue or White

\$1.00 Each Postpaid; Large Plants,

\$1.50, \$2,

\$2.50

in Containers, by Express. PINK

WISTARIA—

\$3.50 by Express

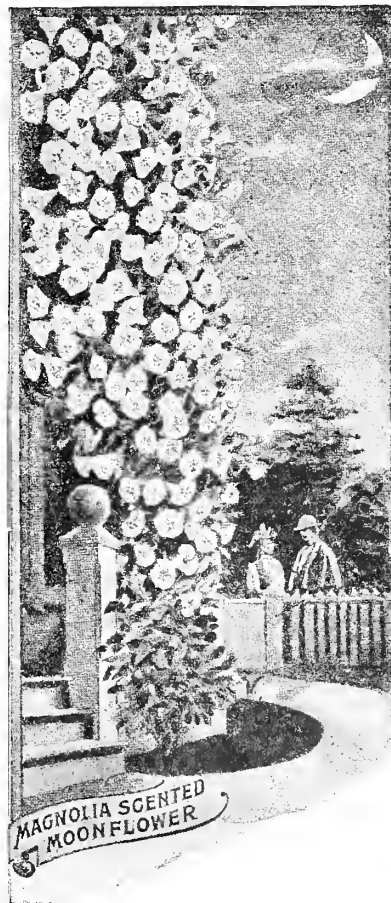

Chas. C. Navlet Co.'s

# Choice Selection of FERNS

READY FOR DELIVERY ALL THE YEAR ROUND

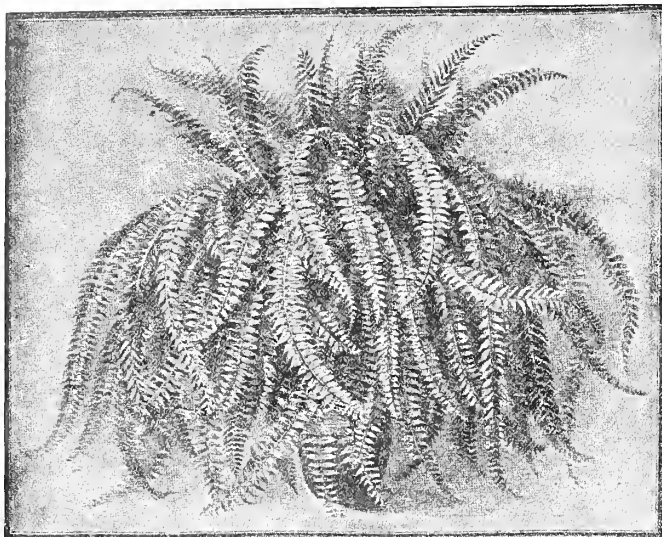

Boston Fern

## BOSTON FERN

(*Nephrolepis Bostoniensis*)

One of the finest and best Ferns for growing in pots, vases and baskets. It grows strongly, and will thrive and improve under ordinary house care. The fronds droop and arch gracefully over the edge of a pot or basket, and, as it is a very rapid grower, it is not long before they reach the floor from an ordinary parlor table.

Compare our prices with any others, and it will not take you long to realize that we sell at one-half what others charge.

### CHOICE PLANTS

|                  |        |                     |
|------------------|--------|---------------------|
| From 2-inch Pots | 25c    | Each Postpaid       |
| From 4-inch Pots | 60c    | Each Postpaid       |
| From 6-inch Pots | \$1.50 | Each Delivered Free |

## FIVE FINGER FERN

A Well-Known and Very Charming Fern

### CHOICE PLANTS

|                  |        |                     |
|------------------|--------|---------------------|
| From 2-inch Pots | 25c    | Each Postpaid       |
| From 4-inch Pots | 60c    | Each Postpaid       |
| From 6-inch Pots | \$1.50 | Each Delivered Free |

## WHITMANII

THE NEW OSTRICH PLUME FERN

|                  |        |                     |                  |        |               |
|------------------|--------|---------------------|------------------|--------|---------------|
| From 2-inch Pots | 35c    | Each Postpaid       | From 4-inch Pots | \$1.00 | Each Postpaid |
| From 6-inch Pots | \$1.50 | Each Delivered Free |                  |        |               |

This grand new introduction is the most beautiful of the Ostrich Plume Ferns. The graceful, feathery fronds grow in the most luxuriant manner—the pinnae subdividing, making miniature fronds, which are superimposed on the main fronds, and look as if two and even three were condensed in one.

## WOODWARDIA FERNS

|     |                  |        |                |
|-----|------------------|--------|----------------|
| 50c | Each Large Roots | \$1.00 | Delivered Free |
|-----|------------------|--------|----------------|

Woodwardia Fern—One of the strongest tall-growing ferns known up to the present time. Grows to a height of from 4 to 8 feet. In partly shaded corners there is nothing that is more pleasant to the eye than to see a large, beautiful fern, with its long, wavy green fronds, 6 to 12 inches wide, and from 4 to 8 feet long, growing in your own garden as freely as they grow in canyons and among the wild timber in the woods. Our stock of Woodwardia Ferns this year is the finest we have ever had. Two years ago we gathered a large number of these plants, and we are offering strong rooted plants.

## ASPARAGUS PLUMOSUS

(Lace Fern)

### CHOICE PLANTS

This graceful Asparagus has foliage finer and more delicate than that of any other Fern, and lasts for weeks after being cut. It is an excellent house plant, succeeding under almost any condition.

|                  |        |                     |                  |     |               |
|------------------|--------|---------------------|------------------|-----|---------------|
| From 2-inch Pots | 15c    | Each Postpaid       | From 4-inch Pots | 35c | Each Postpaid |
| From 6-inch Pots | \$1.00 | Each Delivered Free |                  |     |               |

## ASPARAGUS SPRENGERII

(Emerald Feather Fern)

A most desirable new species; especially useful to grow as a pot plant for decorative purposes, or for planting in suspended baskets. The feathery sprays are frequently four feet long, and of a rich shade of green.

|                  |        |                     |                  |     |               |
|------------------|--------|---------------------|------------------|-----|---------------|
| From 2-inch Pots | 15c    | Each Postpaid       | From 4-inch Pots | 35c | Each Postpaid |
| From 6-inch Pots | \$1.00 | Each Delivered Free |                  |     |               |



Asparagus Plumosus Fern

## FERNS FOR FERN DISHES

|     |               |        |                    |
|-----|---------------|--------|--------------------|
| 20c | Each Postpaid | \$2.00 | Per Doz., Postpaid |
|-----|---------------|--------|--------------------|

Ferns for fern dishes in assorted varieties. We have many beautiful varieties that we grow especially for this purpose, ready all the year round, in small pots. These can be planted in fern dishes at any time. We will send you a beautiful assortment that will be very effective. Individual plants can be transplanted into larger pots and will make beautiful house plants.

## SWORD FERN

(*Nephrolepis Exaltata*)

This handsome Fern produces long and extremely graceful, narrow fronds, and is well adapted for house culture. It is wonderfully healthy and grows thriftily without petting or nursing, and is largely used in partly shaded places in the garden and rockeries.

### CHOICE PLANTS

|                  |        |                     |
|------------------|--------|---------------------|
| From 2-inch Pots | 25c    | Each Postpaid       |
| From 4-inch Pots | 50c    | Each Postpaid       |
| From 6-inch Pots | \$1.50 | Each Delivered Free |

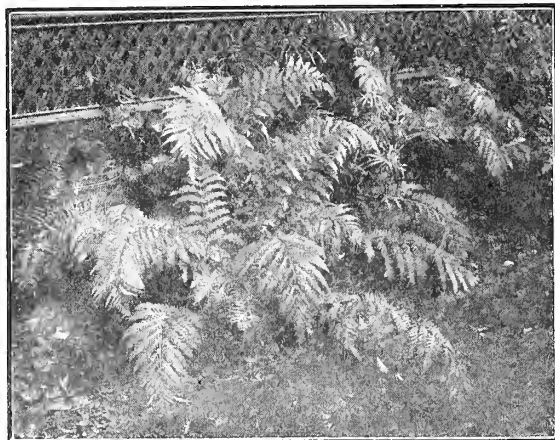

Woodwardia

# Flowering and Ornamental Shrubs

## NOTICE IN REFERENCE TO SHIPPING

We recommend shipping all shrubs by express. However, if shrubs are desired by parcel post, add ten per cent to cover cost of postage within the 3rd zone. If beyond this zone we advise making shipment by express.

### ACACIA BAILEYANA

The earliest of all Acacias to bloom. Usually in flower by New Year's. Foliage has an intense silvery hue and flowers are deep golden yellow. Plants 1½ to 2 ft., \$1.00; 3 to 4 ft., \$1.25 each; 12 for \$12.50.

**ACACIA, Melanoxylon** (Blackwood)—3 to 5 ft., \$1.00 each; per 10, \$9.00.

**ACACIA, Mollissimo**—Yellow flowers, feathery foliage. 5 to 6 ft., \$1.25 each; per 10, \$11.50.

**ACACIA, Retinoides, Florabunda**—Heavy bloomer. 3 to 5 ft., 75c each; per 10, \$6.00.

### AUCUBA (Japonica)

This shrub is sometimes called the "Gold Dust Tree" on account of its large, glossy foliage marked with yellow spots. Fine for porch decorations. Does best in partial shade. Small plants 75c; large plants \$5.00.

### BERBERIS DARWINI (Darwin Barberry)

Has leaves shaped like those of the Holly and bears an abundance of yellow flowers and blue berries during winter and spring. Plants, 1 to 1½ ft., \$1.50 each; 12 for \$15.00.

**BERBERIS THUNBERGI** (Thunberg's Japanese Barberry)—An attractive small shrub of arching growth. Flowers are yellow; berries red. The foliage assumes a brilliant and beautiful coloring in the fall. Plants, 1 to 1½ ft., \$1.00 each; 12 for \$10.00.

**BERBERIS (Barberry) Wilsoni**—An introduction from Western China, of very dwarf habit with small glossy green leaves and long spines. The foliage in the fall assumes beautiful red tints; has attractive yellow flowers followed by red berries in the winter. 5-gal. cans, 2 ft., \$2.00 each.

### BOXWOOD

Boxwoods have become almost indispensable to complete the landscape of almost every home. They can be trained either square, globe, pyramid, tall or short. Pyramid shaped, 14 to 20 in., \$3.50 each; 20 to 24 in., \$5.00 each; globe shaped, 10 to 14 in. diameter, \$3.50 each; 14 to 20 in. diameter, \$5.00 each. Dwarf Boxwoods for borders. 4 to 6 in. high, 75c per 10, \$6.00 per 100, delivered free.

### BROOMS (Cytisus) Spanish

Very ornamental, free-flowering upright growing shrub; will succeed in almost any soil or situation. Flowers yellow, produced very freely in the spring and summer, on long, pendulous round leafless branches. 1 to 2 ft., 75c; 2 to 3 ft., \$1.00; 5-gal. can, 3 to 4 ft., \$2.00.

**SCOTCH BROOM**—\$1.00 each.

### CALIFORNIA PRIVET

The most popular hedge plant. Never troubled by insects. 2 to 3 ft., \$1.00 for 10; \$7.50 for 100; 3 to 4 ft., 10 plants for \$1.50; 100 for \$12.00.

**GOLDEN PRIVET**—A golden yellow shrub of compact growth. Very showy. 1-2 ft., 15c each, \$1.50 per 10; 2-3 ft., well branched, \$1.00 each.

### CHOISYA TERNATA (Mexican Orange Shrub)

A fine shrub with green leaves and a profusion of white flowers resembling orange blossoms and almost as fragrant. Plants, 1 to 1½ ft., \$1.00 each; 12 for \$10.00.

### CHRISTMAS BERRY (Toyon)

Our native shrub—too well known to require elaborate description. We offer strong nursery grown plants. Plants, 6 to 8 in., \$1.00 each; 12 for \$10.00.

### COPROSMA BAUERII (Looking Glass Plant)

So called from the intense lustre of the leaves, which look as if they had been freshly varnished. Noted for quick growth. Excellent for dry location, as dust will not stick to the foliage. Plants 2 to 3 ft., \$1.00 each; 12 for \$10.00.

### CORCHORUS JAPONICA

**KERRIA JAPONICA**—(Corchorus Japonica)—A graceful, slender shrub bearing numerous golden yellow flowers similar to small roses, from April to October. 75c each. Fine for dry situations. 6-in. pots, \$1.50 each.

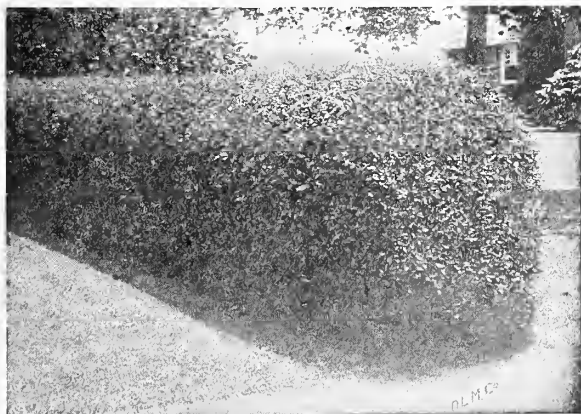

California Privet

### CYPRESS

(Monterey)  
In flats, 8 to 12 in., 10 for \$1.00, 100 for \$9.00; 18 to 24 in., 10 for \$1.50, 100 for \$12.50.

### COTONEASTERS

Are of the greatest value for their showy berries. Thoroughly fine in every way and should be in every garden.

**COTONEASTER Frigida**—(Deciduous)—The strongest grower of them all. Bears the greatest profusion of berries, which come in large clusters all over the plants. Plants, 2 to 3 ft., \$1.50 each; 12 for \$15.00.

**COTONEASTER Horizontalis**—Grows almost flat on the ground. Partially deciduous. Bears an enormous crop of berries, sometimes covering the entire plant. A very great favorite. Plants, 1 to 1½ ft., \$1.50 each; 12 for \$15.00.

**COTONEASTER Microphylla**—Similar to the above but the leaves are smaller, darker green, and the Microphylla is perfectly evergreen. Plants, 1 to 1½ ft., \$1.50 each; 12 for \$15.00.

**COTONEASTER Pannosa**—Strong, but of slender and arching growth. Bears very freely. Berries are a beautiful vermilion-red. Plants, 2 to 2½ ft., \$2.00 each; 12 for \$20.00.

**COTONEASTER Franchetti**—Graceful shrub with arching branches. Flowers pink, berries yellow. 2-2½ ft., \$1.50 each; 12 for \$15.00.

### CUPRESSUS Arizona (Arizona Cypress)

Handsome tree, with brilliant, silvery blue foliage. Growth rather compact, with somewhat stout branches. Bark red. Fine for dry situations. 6-in. pots, \$1.50 each.

### DAPHNE

A low growing shrub. Fragrant, white or pink flowers. 2 ft., \$5 each. No more importations.

### DEUTZIA (Crenata)

Graceful shrubs with slender branches and effective foliage, blooming in great profusion. The flowers are produced on long racemes, like Lily of the Valley, fine for cutting, requiring severe pruning immediately after flowering. 1 to 1½ ft., in 1-gal. cans, \$1.00; 3 to 4 ft., tubs, \$2.50.

### DIOSMA ERICOIDES (Breath of Heaven)

An old garden favorite. Foliage very fine and delightfully scented. Flowers are pure white, small, and borne in great profusion. Plants, 1 to 1½ ft., \$1.00 each; 12 for \$10.00.

### ENGLISH HOLLY

A well known plant bearing brilliant red berries. Most plants sold are seedlings and have very little value—ours are grafted stock and self-fertile. They can be relied upon to bear berries. Plants, 3 to 4 ft., \$5.00 each; 12 for \$50.00.

### ERICA (Heath or Heather) Mediterranean

One of the most popular Heaths. Forms a densely branched perfectly globular shrub, with dark green leaves. In winter it is simply covered with tiny pink flowers. The hardiest Erica. 5-in. pots, \$1.00; 6-in. pots, \$1.50; 2 to 3 ft., balled, \$3.00 each.

**ERICA (Melanthera)**—Another splendid winter-blooming Heath. Finest for decorations as a cut flower. Flowers a little larger, rosy color. A wonderful bloomer. 6-in. pots, \$1.00; large plants, balled, 2 to 3 ft., \$3.50 each.

### ESCALLONIA Berteriana

Shrub of erect habit and good growth. Foliage dark green and glossy. Flower white, rather small, in very long, loose, erect panicles. Continuous bloomer. 3 to 3½ ft., \$3.50 each.

**ESCALLONIA ROSEA**—Growth strong and upright. Leaves rough, serrate and with resinous glands beneath. Flowers pink, in conspicuous terminal racemes. Very handsome species. 4-in. pots, 50c.

**ESCALLONIA RUBRA**—Hardy evergreen shrubs with rounded dark, glossy green foliage, producing flowers in red in large terminal panicles during the entire summer. Of compact growth. 1½ to 2 ft., \$2.00 each.

### EUONYMUS Japonicus

Ornamental evergreen shrub, very desirable for hedges, as they stand pruning well; also very effective when planted alone. Dark lustrous green leaves of dense, upright habit. Fine for hedges. 3-in pots, 2 ft., \$1.50 each.

**EUONYMUS JAPONICUS**—Leaves variegated golden. Have a very narrow margin of green. Growth slow and compact. 1 to 1½ ft., \$1.00 each.

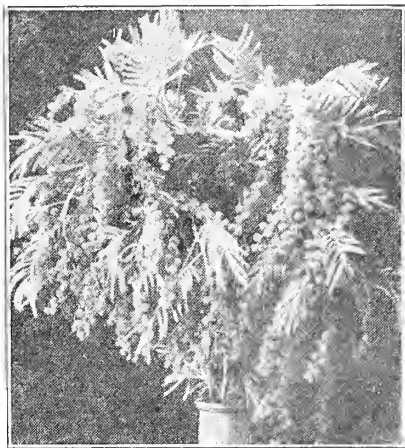

Acacia Baileyana

# Flowering and Ornamental Trees

There are many important reasons for the careful planning of the home grounds: THE GREATER ENJOYMENT OF OUR SURROUNDINGS; THE EXPRESSION OF TASTE AND PERSONALITY; THE ENJOYMENT OF OTHERS; THE UPLIFT OF THE COMMUNITY.



*Pyracantha lalandi*

## EUCALYPTUS FICIFOLIA (Scarlet-Flowering Eucalyptus)

Unlike all other varieties the *Ficifolia* is a decided dwarf, rarely growing to height of more than 12 feet. Flowers are usually red—sometimes salmon-pink, orange-red, etc. One of the most beautiful tree-shrubs that can be grown in our climate. Plants, 3 to 4 ft., \$2.00 each; 12 for \$20.00.

**EUCALYPTUS (Blue Gum)**—8 to 18 in., \$1.00 for 10; 100 for \$3.50; 1,000 for \$25.00; 4 to 6 ft., \$1.00 each; \$9.00 dozen.

**EUCALYPTUS (Red Gum)**—8 to 18 in., \$1.00 for 10; 100 for \$5.00; 1,000 for \$30.00; 4 to 6 ft., \$1.00 each; \$9.00 dozen.

## GREVILLEA ROBUSTA (Silk Oak)

Large fern-like leaves. Flowers orange-yellow, curiously formed, very sweet scented—will stand drought, but only moderate frosts. 2-3 ft., \$1.00 each.

## LAURUSTINUS (*Viburnum Tinus*)

A shrub with rather small, wavy margined leaves. Flowers in broad clusters, pinkish in bud, white when fully open. 1½-2 ft., \$1.00; 2-3 ft., \$1.50 each.

## MOCK ORANGE

A vigorous growing shrub with handsome foliage and fragrant showy white flowers. Deciduous. 1½-2 ft., 75c each; 2-3 ft., \$1.50 each.

## MAGNOLIA GRANDIFLORA

A slow but erect growing tree with large leathery, dark, glossy leaves. Flowers are white and very fragrant and often measure large as 10 inches across. 3-4 ft., \$3.00 each.



Boxwood

## MYRTUS COMMUNIS (English Myrtle)

A beautiful shrub with small glossy aromatic foliage and white spicy-scented flowers. Grows about 10 ft. 1½-2 ft., \$1 each; 12 for \$10.

**MYRTUS MICROPHYLLA**—A small-leaved form of the above. Very neat and compact. Grows about 3 ft. Plants, 8 to 12 in., \$1.00 each; 12 for \$10.00.

## PEPPER TREE

6 to 18 in., 50c each; \$4.50 dozen; 2 to 3 ft., 75c each; \$6.50 dozen; 4 to 6 ft., \$1.50 each; \$13.50 dozen.

## GENISTA CANARIENSIS

A dense growing shrub. Flowers bright yellow. 75c each.

## HYDRANGEA

**HYDRANGEA PLANTS—Hills of Snow**—(Snowball Hydrangea)—No hardy shrub can compare with this grand novelty for freedom of bloom, duration of flower or beautiful white blossoms as a cut flower. Plants 25c each, delivered free. Large plants 75c to \$1.50 each, by express.

**HYDRANGEA HORTENSIS**—Prolific bloomer producing immense balls of shell-pink flowers. Strong plants 50c each, postpaid. Large plants for use for center of lawns or for larger beds for immediate results. 75c postpaid, to \$1.50 each, by freight or express.

**HYDRANGEA—Thomas Hogg**—A pure white variety. Small plants 25c each. Large plants 75c each, postpaid.

## FLOWERING FRUITS

**FLOWERING PEACH**—Blooms in April, and the branches are covered with a mass of beautiful double Pink, dark Pink and Rose Pink flowers as large as Camellias, long before the leaves appear. 4 to 5 ft., \$2.50 each.

**FLOWERING QUINCE**—This is the first shrub to bloom in spring, and the bright, scarlet flowers appear in great profusion, covering every branch and twig before the leaves appear; of dwarf habit and well adapted for single plants on the lawn or for borders of groups of trees. 2 to 3 ft., \$1.50.

**FLOWERING POMEGRANATE**—Flowers like red carnations which combine very well with their dark green foliage. Can be kept low or trained into a large tree. Blooms all summer. 3-4 ft., \$1.50 each.

**FLOWERING ALMOND**—Flowers like small double rose. A beautiful light pink. 2-3 ft., \$2 each.

**FLOWERING CRABAPPLE**—Flowers are small and come in great profusion. A pretty shade of pink. 2-3 ft., \$2 each.

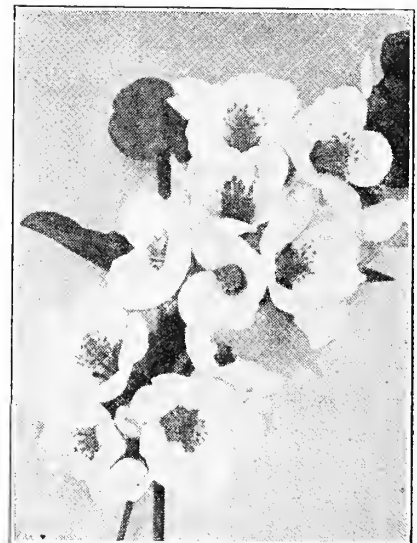

Flowering Quince

**FLOWERING PLUM**—One of the earliest flowering trees. Has beautiful reddish leaves that keep their color from early spring till late fall. 2-3 ft., \$1.50 each.

## HYPERICUM (Gold Flower) moserianum

Green hybrid. Pretty, low-growing shrub; valuable for borders. Foliage light green; flowers large, deep yellow with five spreading petals and numerous long stamens tipped with reddish anthers. Blooms almost continuously. Does best in partial shade. 1-1½ ft., balled, \$1.00.

## ITALIAN CYPRESS

Tall, tapering; branches erect, growing parallel with trunk; branches frond-like. Leaves smooth, deep green. See illustration. Used generally on each side of entrance or on outside corners of homes. 1½ to 2 ft., \$1.50 each; larger sizes at \$1.00 per foot.

## JUNIPERUS PROCUMBENS (Creeping Junipers)

Foliage greyish green. A dense grower. Very desirable as a ground cover. \$4.00 each.

**JASMINUM primulinum (Double Yellow Jasmine)**  
China

A recent and very valuable introduction. Fastest growing. Leaves of three good-sized leaflets. Flowers clear primrose-yellow, very large and usually double. 75c, \$1.50, \$3.00 each.

**JASMINUM officinalis**—Growth rather compact. Foliage very dark green and glossy. Leaves of three small leaflets. Flowers in dense clusters, purest white, fragrant. In bloom most of the time. Evergreen. 35c in 3-in. pots; large, 50c, 75c, \$1.00 each.

**LAUREL (Belgium)**

A fine evergreen, with broad, shining leaves, producing large panicles of creamy-white flowers followed by purple berries. 3 ft., \$3.00 each.

**LEMON VERBENA**

Foliage strongly lemon scented. Flowers small, lavender, nearly white. Small plants, 50c, 75c, \$1.00.

**LILAC**

Purple or white, 2 to 3 ft., \$1.00 each. Grafted purple, white. French varieties. Large, in cans, \$3.00 and \$5.00.

**LONICERA NITIDA**

A handsome shrub with closely set, dark green leaves, about a half inch long. Stands trimming well. With other flowers spray can be used with wonderful effect. 1-1½ ft., \$1.00 each; 2-3 ft., \$1.50 each.

**LOQUAT**

This tree produces a very delicious fruit, which ripens in early summer. It is also valuable as an ornamental tree. Strong plants, 2 ft., \$1.50 each; 3 to 4 ft., \$3.50 each.

**PITOSPORUM tobira (Japanese Pittosporum)**

Forms a dense, globular shrub of good size or can even be trained into a small tree. Leaves dark green above, lighter beneath, broadest toward the end. Flowers numerous, pure white and fragrant. Very showy in bloom, as the flowers are larger than those of the other species and borne at the ends of the shoots. 1 to 1½ ft., 75c each; 3 ft., \$3.00 each.

**PITOSPORUM Eugenioides**—A large, upright growing shrub, with glossy, yellowish green leaves; a very effective shrub, and excellent for hedges. Strong plants, 35c; 6 ft., in 5-gal. cans, \$2.50 each.

**PYRACANTHA AUGUSTIFOLIA**

Sometimes known as "Cotoneaster Augustifolia." Growth is very spreading. Leaves are narrow. The berries, borne in great abundance, are lemon at first, deepening later to ruddy-orange. Plants 1½ to 2 ft., \$1.00 each; 12 for \$10.00; 3 to 4 ft., \$2.50 each; 12 for \$25.00.

**PYRACANTHA Lalandi**—Variety of stronger growth, making longer shoots that can be trained against a wall if desired. Leaves a little longer. Berries orange yellow. There is not a very marked difference between this variety and type. 3 to 4 ft., in tubs, \$3.50.

**PYRACANTHA crenulata (Chinese Evergreen Hawthorn)**—Very distinct from other sorts. Growth is more compact, branches slender, leaves longer, narrow and glossy. New growth very ruddy. Flowers about the same, but berries clear, bright red. It is about the earliest red berry-bearing shrub as color is fully developed by August. Will endure considerable shade. 2 ft., \$1.50 each; 3 to 4 ft., specimen plants in tubs, \$3.50 each.

**PYRACANTHA YUNNANENSIS**—A vigorous growing variety of recent introduction. Bright glossy foliage and beautiful display of bright coral red berries. 7-in. pot, \$1.50.

ers pure white in great profusion. Spikes small. Very dainty. 1 ft., \$1.00 each. Spikes small. Very dainty. 1 ft., \$1.00 each.

**VERONICA Chamatica**—A trailing variety. Flowers light blue. Large plants. \$1.25 each.

**VERONICA Glancophilla**—A variety with bluish-green leaves. Flowers white. \$1.00 and \$1.25 each.

**WEIGELIA**

A wonderful free-flowering shrub. Has beautiful pink and red trumpet-shaped flowers. Grows about 6 feet. Deciduous. 2-3 ft., 75c each; \$7.50 doz.

**SHRUBS (Small Plants)**

35c EACH; \$3.50 PER 12, POSTPAID. FROM 3-INCH POT

**CHOISYA TERNATA (Mexican Orange Shrub)**—A fine shrub with green leaves and a profusion of white flowers resembling orange blossoms and almost as fragrant.

**EUONYMUS JAPONICUS**—Leaves variegated golden. Have a very narrow margin of green. Growth slow and compact.

**EUONYMUS AUREO**—Branches green, leaves yellow, dark green around edges.

**ESCALLONIA BERTERIANA**—Shrub of erect habit and good growth. Foliage dark green and glossy. Flower white, rather small, in very long, loose, erect panicles. Continuous bloomer.

**ESCALLONIA ROSEA**—Growth strong and upright. Leaves rough, serrate and with resinous glands beneath. Flowers pink, in conspicuous terminal racemes. Very handsome species.

**ESCALLONIA RUBRA**—Hardy evergreen shrubs with rounded dark, glossy green foliage, producing flowers in red in large terminal panicles during the entire summer. Of compact growth.

**ITALIAN CYPRESS**—Tall, tapering; branches erect, growing parallel with trunk; branches frond-like. Leaves smooth, deep green. See illustration. Used generally on each side of entrance or on outside corners of homes.

**LONICERA NITIDA**—Half-inch dark green ovate leaves; fine for hedges; can be pruned in any form; a rapid grower.

**VERONICA BUXIFOLIA**—Dwarf in habit, foliage green, glossy, thick, white flower spikes one inch long.

**VERONICA IMPERIALIS**—One of the best of the species. Has large dense spikes of amaranth-red flowers. Leaves glossy green.

**VERONICA CUPRESSOIDES**—Globular shrub with numerous slender branches clothed with scale-like leaves which give it the appearance of cypress. Resembles the globular Boxwood.

**SPIREA**

(or Bridal Wreath) Beautiful flowering shrub. Pure white double or single—strong plants. 75c and \$1.50 each.

**SALVIA**

(Leucantha)

A shrub variety 1 to 2 feet high with elongated woolly branches. The violet-purple flower are tipped white and are borne on spikes which are 6 to 10 inches long. Blooms late in summer. Pot grown. 50c each.

**SNOWBALL**

(Viburnum)

Well-known shrub, bearing large, globular clusters of white flowers during the late spring. Foliage color's brilliantly in fall. 8 to 10 in., 50c; 12 to 18 in., \$1.00; 3 to 4 ft., in 5-gal cans, \$3.00.



Spirea

**SOLLYA HETEROPHYLLA**

(Australian Blue Bell)

A climber of moderate growth. Always in bloom. The bell-shaped flowers are of a beautiful blue. No prettier climber grown. Plants, from 4-in. pots, 75c each; 12 for \$7.50.

**THORN**

Double Pink, Double Red and Double White. 5 to 6 ft., \$2.00 each, \$18.00 dozen.

**THUYA (Golden)**

A dwarf compact shrub having flat branchlets with golden edges. A very attractive shrub for porches or lawn decoration. \$2.50 each.

**VERONICA Andersonii Variegata**

One of the best evergreen flowering shrubs. Flowers violet blue, leaves glossy green margined silvery white. 75c each. Field grown plants, \$1.00 and \$1.50 each.

**VERONICA Imperialis**—One of the best of the species. Has large dense spikes of amaranth-red flowers. Leaves glossy green. 75c each. Field grown plants, \$1.00 and \$1.50 each.

**VERONICA Cupressoides**—Globular shrub with numerous slender branches clothed with scale-like leaves which give it the appearance of cypress. Resembles the globular Boxwood. 8 to 10 in., 50c; 1 to 1½ ft., balled, \$1.00 each.

**VERONICA (Decussata)**—Rather dwarf. Leaves medium-sized and closely set. Flowers large violet-blue; an excellent hedge plant. 1 to 1½ ft., \$1.25 each; \$12.00 per 12.

**VERONICA (Traversi)**—Small shrub of upright compact growth. Leaves far smaller than in any of preceding. Flowers pure white in great profusion. Spikes small. Very dainty. 1 ft., \$1.00 each.

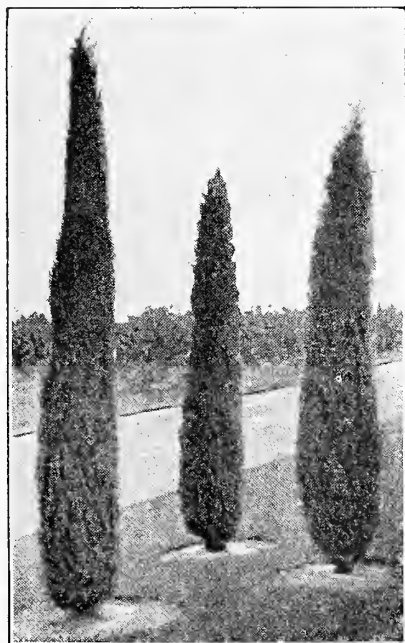

Italian Cypress

# GLADIOLUS

VERY POPULAR—STRONG BULBS—PLANT NOW  
Add 7c Per Doz.; 11c Per 50; 16c Per 100, Postage



Early Sunrise

## Chas. C. Navlet Co.'s PANAMA EXPOSITION MIXTURE

Visitors to the Panama-Pacific Exposition during 1915, who were there during July, August and September, will never forget the blaze of brilliance that greeted them when they first beheld the Gladiolus on exhibition there.

Flower lovers from all parts of the world gathered around them daily to watch them in their matchless beauty, and the chief attractions were the ones that won the prizes.

As soon as the medal winners' awards were announced we arranged to buy some of the prize winning bulbs and it is from these prize winners that our Panama Exposition Mixture is grown. They are well worthy the name.

This mixture consists of the choicest varieties, and the richest in colorings known in Gladiolus. If you were to pay \$20 per dozen for any Gladiolus they would not excel in richness of color or sizes of flowers. Some are ruffled on long stems. Every bulb producing flowers of mammoth size. If you are a lover of Gladiolus do not fail to buy at least one dozen of the **Panama Exposition Mixture**. When you see the beautiful flowers they produce, you will say they are truly wonderful.

**\$1.00** Per doz. Postpaid      **\$7.00** Per 100 By Express

|  | Each   | Per Doz. | Per 100 |
|--|--------|----------|---------|
| <b>AMERICA</b> —One of the best Gladioli, beautiful flesh pink tinged with lavender. Last long time after being cut.....           | \$0.06 | \$0.60   | \$4.00  |
| <b>BARON JOS. HULOT</b> —The king of blues. A rich deep violet blue .....  | .10    | 1.00     | 7.00    |
| <b>CRIMSON GLOW</b> —A large crimson. Foliage dark green. Strong grower. Flower a distinct color.....                              | .10    | 1.00     | 7.50    |
| <b>EARLY SUNRISE</b> —The largest brilliant salmon grown; blooms very early .....  | .10    | 1.00     | 7.50    |
| <b>E. J. SHAYLOB</b> —Fine tall strong spike with a distinct new color of deep rose pink; flowers slightly ruffled.....            | .10    | 1.00     | 7.50    |
| <b>GOLDEN MEASURE</b> —A large flower of beautiful golden yellow; grows 5 and 6 feet tall with as many as 25 buds to a stalk ..... | .15    | 1.50     | 10.00   |

|  |     |      |       |
|--|-----|------|-------|
| <b>GRETCHEN ZANG</b> —Large blooms, a soft shade of pink blending into scarlet on lower petals.....  | .07 | .75  | 5.00  |
| <b>HALLEY</b> —Large flowers, salmon-pink, lower segments blotched yellow with carmine markings.....   | .07 | .75  | 5.00  |
| <b>LE MARC HAEL FOCH</b> —A beautiful shade of rose. Flowers large, borne on strong spikes.....  | .07 | .75  | 5.00  |
| <b>LILY WHITE</b> —One of the best whites grown.....   | .08 | .85  | 6.00  |
| <b>MARY FENNEL</b> —Deep lavender, tall spikes, lower petals penciled primrose-yellow .....  | .15 | 1.50 | 10.00 |
| <b>MRS. DR. NORTON</b> —A delicate pink shading to a lighter shade of pink at tips of petals; lower petals marked with a soft yellow .....           | .10 | 1.00 | 7.50  |
| <b>MRS. FRANCIS KING</b> —Beautiful flame pink—one of the best florists' varieties .....   | .07 | .75  | 5.00  |
| <b>MRS. FRANK PENDLETON</b> —Salmon-pink, red blotch in the throat on lower petals.....  | .07 | .75  | 5.00  |
| <b>MYRTLE</b> —A very clear rose-pink running into a throat of creamy white .....  | .10 | 1.00 | 7.50  |
| <b>NIAGARA</b> —Rich cream combined with canary yellow, penciled with carmine .....  | .07 | .75  | 5.00  |
| <b>PRINCE OF WALES</b> —Lovely coral-pink.....   | .10 | 1.00 | 7.00  |
| <b>ROSE ASH</b> —Entirely new in color. A beautiful shade of old rose blended with pink, and soft yellow at the base of petals. A strong grower..... | .15 | 1.50 | 10.00 |
| <b>SCHWABEN</b> —Best yellow; stalks produce at least 20 flowers....   | .07 | .75  | 5.00  |
| <b>VIRGINIA</b> —A beautiful shade of scarlet. Well formed blossoms borne on strong long spikes. Strong grower. Each blossom well formed.....        | .10 | 1.00 | 7.50  |

## PRIMULINUS HYBRIDS

The original of this type, introduced from South Africa, has been much improved by crossing with choice garden varieties, and the mixed Hybrids here offered are certain to produce some beautiful flowers, mostly in tones running from light yellow to orange, apricot and crimson. The flowers are of fair size, borne on tall graceful spikes, and are of healthy, vigorous constitution. Dainty blotches in their throats add to their beauty. The flowers are hooded. Every Gladiola lover should not be without a few of these beauties.

**10c** Each      **90c** Per Doz.      **\$6.00** Per 100



Panama Mixture



# Spring and Summer Bulbs and Roots

## AGAPANTHUS

**UMBELLEATAS**—For centerpieces for the lawn the Agapanthus cannot be excelled. In a season it grows 2½ feet high. The foliage is somewhat like Amaryllis; it never dies, and is in bloom nearly all the year round. 30c each, postpaid, \$3.00 per dozen.

**ALBA**—Same as above, only pure white flowers—30c each, postpaid; \$3.00 per dozen. Plant from October to April.

## AMARYLLIS

**BELLADONNA MAJOR**—A summer blooming variety of extremely beautiful silvery-pink sweet-scented lilies. Should be planted early. Mammoth bulbs 20c each, postpaid; \$1.50 per dozen.

**BELLADONNA MINOR**—An autumn or late blooming variety. Comes in bloom when all other varieties of Amaryllis and summer blooming flowers have ceased to bloom. The tip of each flower is a dark shell pink. The throat is a very delicate silver pink. Mammoth bulbs 35c, postpaid; \$2.50 per dozen, delivered free. Plant Amaryllis from September to March.

## BLEEDING HEART

The beautiful lyre flower—one of the most ornamental of spring flowering plants, with elegant green foliage and long drooping racemes of heart-shaped flowers. Perfectly hardy. Plant from November to April. Roots 35c each, 12 for \$9.00, postpaid.



Cyclamen



Paeony

## CYCLAMEN

The Cyclamen is noted for its richly colored, fragrant flowers and beautifully variegated foliage. Plant from August to March. Selected bulbs 25c each, 12 for \$2.50, postpaid.

## FLEUR-DE-LIS (Flag Iris)

Light purple, blooms in the fall and spring. An old favorite. Plant from January to March. 10c each, \$1.00 per doz., postpaid.

## JAPANESE IRIS

Wonderfully beautiful. Attractively colored. Many of the flowers measure from 10 to 12 inches in diameter. Assorted colors, 35c each, 12 for \$3.50, postpaid. Plant from October to March.

## GERMAN IRIS

Perfectly hardy, thrives anywhere; grows and blooms luxuriantly, particularly if plentifully supplied with water or if planted in moist situations, as on banks of ponds, etc. Plants well established produce from 50 to 100 spikes of bloom, deliciously fragrant and fine for cutting. In beauty the flowers rival the finest Orchids, colors ranging through richest yellows, intense purples, delicate blues, soft mauves, beautiful claret reds, white, primrose and bronzes of every imaginable shade. Plant from January to March.

**PALLIDA DALMATICA**—Finest of German Iris—strong, vigorous, grows four feet high, large fragrant flowers, standards lavender shaded to blue. 25c each, \$2.50 per doz., postpaid.

6 Varieties below, 35c each, \$1.00 for 3, \$3.50 for 12, postpaid.

**FAIRY**—Beautiful white with blue border and veinings. One of the indispensables. **LOHENGRIN**—Foliage and flowers of gigantic size, the flowers nearly five inches deep with petals two inches wide are of a deep violet-mauve.

**NIEBLUNGEN**—Standards fawn-yellow, falls violet-blue with fawn margin. Distinct and pretty.

**OCHROLEUCA**—Ivory white, golden band, orange at base.

**PRINCESS VICTORIA LOUISE**—Standards pure sulphur-yellow, falls rich plum color with cream colored edges.

**RHEIN NIXIE**—Standards pure white. Falls violet-blue with white margin—grows 3 ft. with many branched stems.

## CALLA LILIES

**TRUE YELLOW CALLA**—This rare and beautiful novelty is entirely distinct and unlike all other forms of Yellow Calla. It has the same habit of growth as the white variety. Price 35c each, postpaid.

**SPOTTED LEAF CALLA**—An exceptionally pretty and curious plant; pure white, dark throated flowers. Rich green leaves, spotted all over with white. Grows and blooms freely either in the house or garden. Large bulbs 25c each; \$2.50 per dozen, postpaid.

**WHITE CALLA**, or Lily of the Nile—White flowers. Large bulbs 15c each, \$1.50 per dozen, postpaid. Plant Calla Lily August to March.

## CALADIUM

The Caladium is a magnificent ornamental foliage plant for the lawn and garden. Its apron-like leaves are frequently 3 feet long and 2 feet wide. 25c each, 12 for \$2.50, postpaid. Plant from January to June.

## MONTBRETIA

A summer flowering bulb, bearing bright colored flowers on long, graceful spikes; foliage is long and graceful, and resembles that of gladiolus. Large bulbs 12 for 35c; 100 for \$2.00, postpaid. Plant from October to March.

## PAEONIES

Make a gorgeous display when planted in beds on the lawn or planted singly along a walk or herbaceous border. The roots should be placed so that the crown is covered with two inches of soil. Choice double-flowering pure white, crimson and rose pink, strong roots, 75c each, postpaid; 12 for \$7.50, delivered free. Plant from October to June.

## DOUBLE TUBEROSES

Give them a rich soil, in full sun and keep free from weeds, and they will bloom finely. Selected bulbs, \$1.25 per doz.; 100 for \$7.50, postpaid. Plant from January to July.



Spotted Calla

# Chas. C. Navlet Co's Seedless Blackberry

EARLIEST—HANDSOMEST—JUICIEST—MOST PRODUCTIVE—MOST PROFITABLE BERRY EVER INTRODUCED



Seedless Blackberry

## MAMMOTH BLACKBERRY

(or BLACK LOGAN)

The Mammoth grows entirely unlike other Blackberries in cultivation. It is a rapid grower, trailing upon trellises. Canes are large and strong. Foliage large, healthy, thick and a deep green color. Enormously productive and exceedingly early. Fruit enormously large specimens, often reaching 2½ inches in length. Seed small and soft. Core small, soft and palatable. In size and extra fine flavor, the Mammoth surpasses all other varieties of Blackberry, with the single exception of our Wonderful Seedless Blackberry. One of the finest fruit novelties. Plant from October to April.

PER PLANT 20c, 10 FOR \$1.50, POSTPAID; 100 FOR \$12.50, BY EXPRESS

READY FOR DELIVERY FEBRUARY 1st

TWO-YEAR-OLD ROOTS, 25c EACH; \$2.00 PER 10, POSTPAID  
READY FOR DELIVERY

PLANT FROM NOVEMBER TO APRIL

## HIMALAYA GIANT BLACKBERRY

PLANT FROM NOVEMBER TO APRIL

A late Blackberry coming after the other berries are gone and ripening over a period of several weeks. Especially desirable for family use. In northern California they are seldom injured by frost, as they blossom after all frosts are over. Like the Loganberry, it must be grown on a trellis—the vines under favorable conditions growing 15 or 20 feet. The berries grow in bunches, are of excellent flavor and the yield is tremendously large. 25c PER PLANT; \$2.00 PER 10, POSTPAID; \$15.00 PER 100, BY EXPRESS.

## CORY'S THORNLESS BLACKBERRY

PLANT FROM NOVEMBER TO APRIL

A WONDERFUL NOVELTY—Perfectly Thornless—The Cory Thornless Blackberry grows like the Mammoth Blackberry. It is a rapid grower; canes are large and strong; foliage large, thick and deep green in color; fruit enormously large, very early. With one exception, this berry resembles the well-known Mammoth Blackberry excepting the canes are entirely thornless. Plants, 25c each, postpaid; 10 for \$2.25, postpaid.

40c Ea. Post Paid 12 for \$3.50 Post Paid

Plant from November to April

Chas. C. Navlet Co.'s wonderful Seedless Blackberry grows in popularity each season. Our orders for this matchless berry increase every year—and repeat orders for more plants are constantly being received from customers who have tried them out and who want to plant more of them.

THIS IS THE EARLIEST—HANDSOMEST—JUICIEST—MOST PRODUCTIVE—MOST PROFITABLE—AND MOST SATISFACTORY BERRY EVER INTRODUCED FOR BOTH HOME AND MARKET GROWING.

It clearly outclasses all other varieties. It is four weeks ahead of the next earliest berry—and is at its best when other varieties are just beginning to ripen. It is larger than such well-known berries as the Kittatiny, Crandall and Lawton—juicier than any berry we have ever tasted—more luscious and richer in flavor than any other—and is by all odds the handsomest looking berry ever shown in the market. IF PLANTED THIS SPRING OR SUMMER IT WILL BEAR SMALL CROP THIS YEAR—and it is the only Blackberry that will bear the first year. While not entirely seedless, it is so nearly so that the few small, round, soft seeds are not noticed in eating. As a profit producer it is unbeatable—and as a berry for one's own table it is unsurpassed. ORDER AT LEAST ONE OF THESE SEEDLESS BLACKBERRY PLANTS—DON'T FAIL. Plant from December to April. Be first in your town to grow these berries.

OUR PLANTERS' GUIDE IN THE MIDDLE OF THIS BOOK WILL HELP YOU IN RESULTS. IT IS FULL OF VALUABLE INFORMATION.

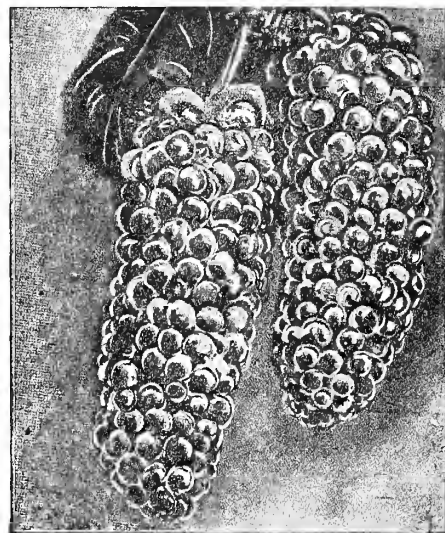

Mammoth Blackberry

OUR BERRY PLANTS ARE STRONG AND WELL ROOTED

## LOGANBERRY

Plant from November to April

### The Wonderful Blackberry-Raspberry

PER PLANT 20c, 10 FOR \$1.50, POSTPAID; 100 FOR \$12.50 BY EXPRESS READY FOR DELIVERY FEBRUARY 1st  
TWO-YEAR-OLD ROOTS, 25c EACH; \$2.00 PER 10, POSTPAID READY FOR DELIVERY

The Loganberry originated in California. It is unlike any other berry in existence. A hybrid between the Raspberry and the Blackberry, it partakes of the nature of both in appearance, but has a delicious vinous flavor peculiar to itself. Hardy as a rock—stands the driest weather without flinching—and fruits in the poorest soil. The bushes are of low-growing habit and have strong canes without thorns. One of the most profitable berries you can cultivate.

We do not charge for packing and cartage on berry plants, and all orders are guaranteed to arrive in good growing condition. Order your berry plants now. We fill your order in rotation as soon as conditions permit transplanting.

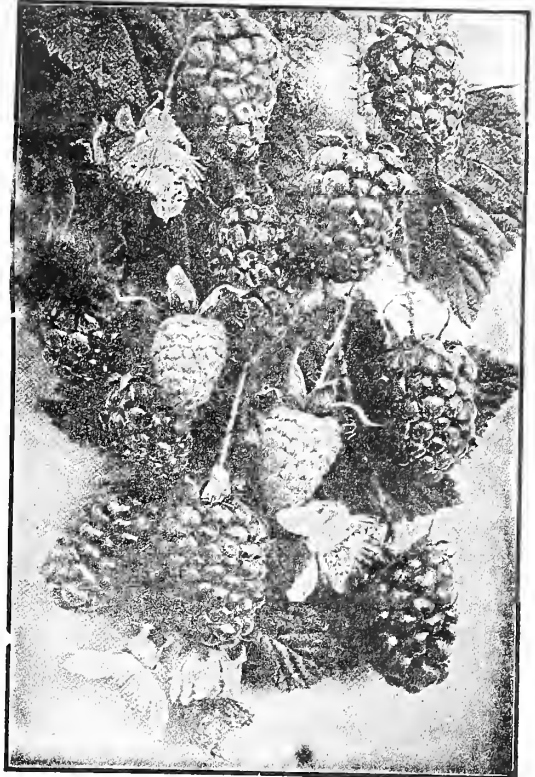

Loganberry

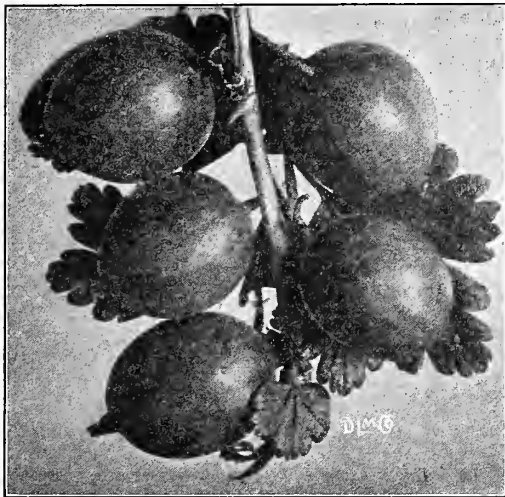

Downing Gooseberry

## GOOSEBERRY

Plant from November to April

CHOICE TWO-YEAR-OLD PLANTS—30c EACH;  
\$2.50 PER 10, POSTPAID

**DOWNING**—Popular variety. Fruit pale green, large and juicy. Splendid for both cooking and table use.

**CHAMPION**—Berries large and brownish red; very sweet and fine for table use and pies. Strong grower; prolific bearer; red.

OUR BERRY PLANTS ARE ALL STRONG ROOTED.  
SET THE PLANTS OUT EARLY.

## DEWBERRY

Plant from November to April

25c PER PLANT, POSTPAID; \$2.00 PER 10, POSTPAID; \$15.00 PER 100 BY EXPRESS

The Dewberry is a most wonderful berry, ripening an immense crop of fruit before late Raspberries are gone. In some localities it ripens in May. Large, firm, of superior flavor and very attractive. A rampant grower and may be trellised like grapevines. Roots from tips like Cap Raspberries. Those who have grown it consider it one of the greatest berries ever introduced. It certainly is, if extreme earliness, enormous productiveness and finest quality count for anything. Perfectly hardy, standing extreme cold, drought and heat equally well.

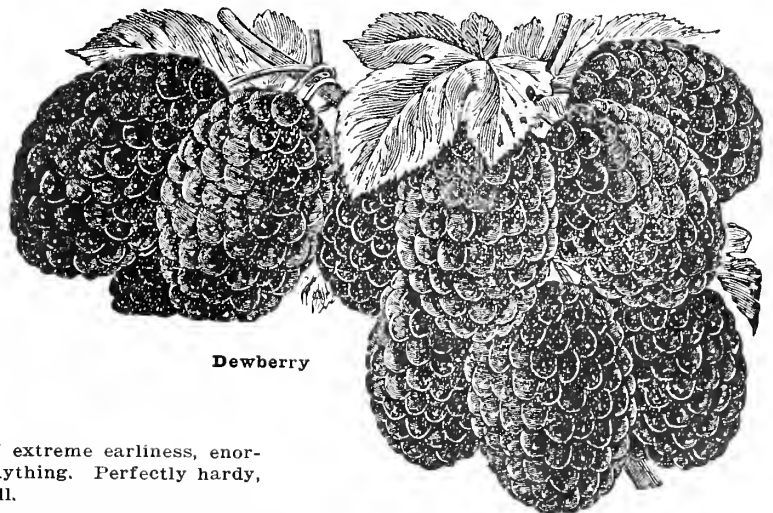

Dewberry

FOR INSTRUCTIONS ON HOW TO PRUNE AND CULTIVATE BLACKBERRIES, RASPBERRIES, CURRANTS, GOOSEBERRIES AND STRAWBERRIES, SEE PAGE 36.

EVERY GARDEN SHOULD HAVE A FEW BERRIES

# CHAS. C. NAVLET CO.'S SUPERB RASPBERRY PLANTS

Choicest Varieties for Pacific Coast Growing

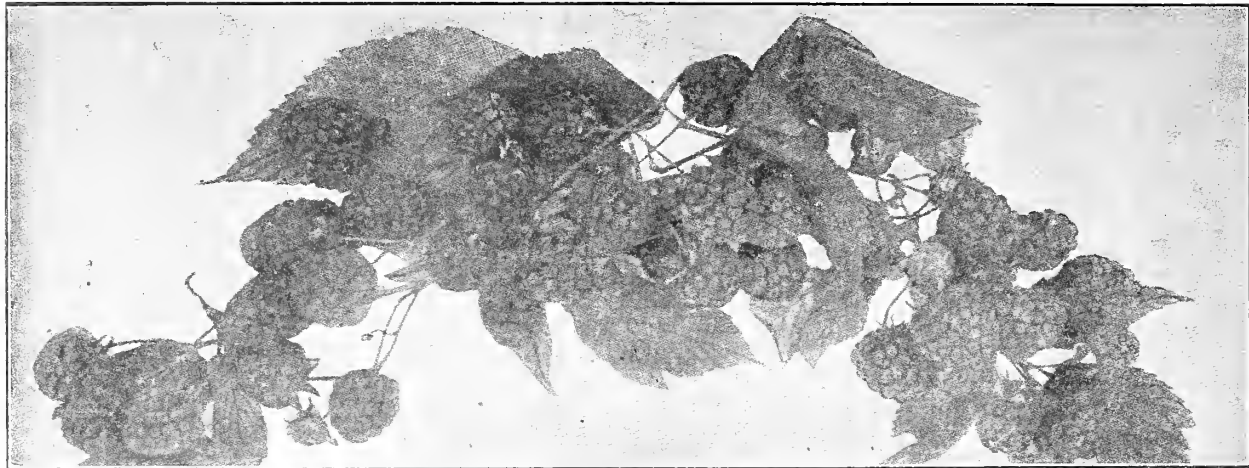

## RENAREE

The New Wonder in Raspberries

The Renaree has been tried and proven to be far superior to any other Raspberry. The berries are a deep, rich crimson in color, delicious flavor, firm, and can be shipped hundreds of miles. Renaree is the heaviest bearer and bears a fair crop the first year. Hundreds of acres have been set out to Renaree the past two years for market purposes. This berry is being put through a cooling process and shipped to the Eastern markets at a profit. The Renaree is a very prolific bearer and will bear two to one more berries than any other Raspberry. We especially recommend this new-comer in Raspberries and know you will be well repaid if you plant a few. 20c each, postpaid; \$1.50 for 10, postpaid; \$10.00 for 100, by express. Ready for delivery.

**CUTHBERT**—"The Queen of the Market"—A standard, hardy variety that endures northern winters and southern summers equally well. The berries—a deep, rich crimson in color. 15c per plant, postpaid; \$1.00 per 10, postpaid; \$6.00 per 100. Ready for delivery.

**LA FRANCE**—The berries are firm, much larger than other Raspberries; richly delicious flavor; late crops are heavier than the earlier; size of the berries is the same from early to late. The La France is all berry—not all seeds. The berries are borne in long clusters from one to three feet back from the tip of the canes, where throughout the season may be seen buds, blooms, green berries, and ripe fruit in great abundance. 35c each, \$3.00 per 10, postpaid.

## PHENOMENAL BERRY

A Delicious Cross Between the Raspberry and the Blackberry—A Triumph of Luther Burbank

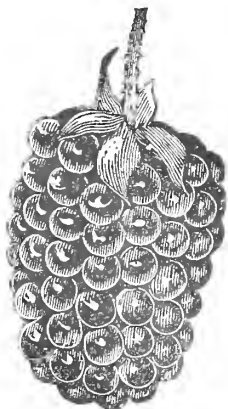

Actual Size Phenomenal Berry

Of this extraordinary berry Mr. Burbank says: "It is larger than the largest berry ever known. It has a bright crimson raspberry color, is as productive as could be desired, and the most delicious of all berries for canning and drying. The berries grow in clusters of 5 to 10 or more each, and the individual berries measure three inches around one way by four inches the other way, and weigh one-quarter ounce each—even larger ones were weighed and measured last season." We have found this berry to be all that is claimed for it—phenomenal in every particular. It tastes and looks like both the Raspberry and the Blackberry. It is one of the most remarkable of all new fruits introduced during this generation. A berry of sterling worth in every particular. It is twice as large and in many ways superior to the new Loganberry, which is being so highly praised. 35c each, postpaid; 10 for \$2.75; postpaid; \$22.50 per 100, by express.

## CURRANTS

Plant from November to April  
Leading Varieties—Strong Plants

READY FOR DELIVERY

**CHERRY**—The largest Red Currant in existence. The berries grow in immense clusters, resembling bunches of red grapes. 30c per plant, postpaid; \$2.50 per 10, postpaid.

**WHITE GRAPE**—This is the hardiest white sort ever introduced, and is therefore especially desirable. This and Cherry we consider the best of all Currants. 30c per plant, postpaid; \$2.50 per 10, postpaid.

## ALL BERRY PLANTS

Ready for Immediate Delivery  
SET OUT EARLY TO GIVE THEM STRONG  
ROOT GROWTH



Cherry Currant

DO NOT OVERLOOK THE NEW WONDER — "RENAREE"

# STRAWBERRY PLANTS

## Banner Strawberry

(Self-Fertilizer)

12 for 40c **DELIVERED FREE** 100 for \$2.50 **DELIVERED FREE**

Medium to Large Size—Rich Red Color, Sweet and Finely Flavored—A Wonderful Keeper

A Variety That Has Been Thoroughly Tested and Has Met Every Demand for a First-Class Market Berry

This is the famous "Banner" Berry that has become such a favorite up and down the Pacific Coast. The berries are uniformly of good size and are very finely shaped. On account of their size, shape and color they present a most attractive and appetizing appearance.

It is an extraordinarily prolific producer, returning a handsome profit to the commercial grower. The vines are of a very vigorous habit—and do not require the same delicate attention as some other varieties. It is easy to grow—and sure to give complete satisfaction. **Choice plants, 12 for 35c; 100 for \$2.50.**



Banner

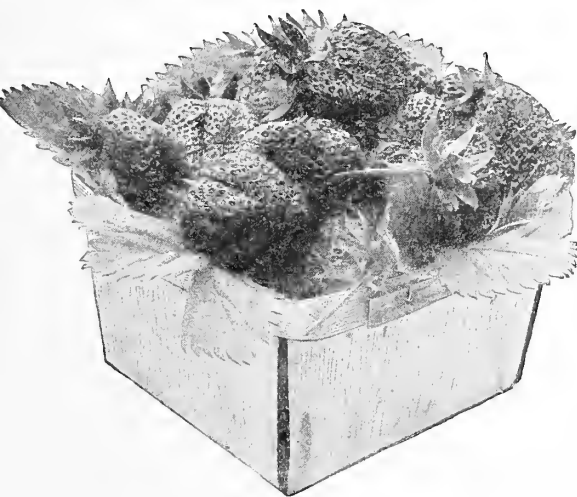

Carolina

## Everbearing Strawberry

(Self-Fertilizer)

12 for 35c **DELIVERED FREE** 100 for \$2.50 **DELIVERED FREE**

A very vigorous grower, fruit of medium to large size. An even and abundant bearer, of good texture and color. Flavor sweet and delicious.

Three Very Popular Self-Fertilizing Varieties

### MAGOON

This self-fertilizing Strawberry is a leader in hardiness and possesses many desirable features. The berries are very large and of fine form. They are bright red in color, and have a very rich, full flavor. The Magoon is especially good where hard winters are the rule—as it will stand the most trying weather. **12 for 35c, delivered free; 100 for \$2.50.**

### BRANDYWINE

An extra fine, very large and enormously productive medium-to-late strawberry. Exceptionally sweet, perfect in form and of a rich, glossy crimson color, which permeates the flesh, almost to the center. An ideal dessert berry, unsurpassed for canning and preserving. The plant is a strong, luxuriant grower—succeeds in any soil—and can be always depended upon to yield a bountiful crop. **12 for 35c, delivered free; 100 for \$2.50.**

### CAROLINA

12 for 40c, Delivered Free 100 for \$2.50, Postpaid

This variety is superior to most other varieties. It is earlier, bearing a full crop eight to twelve weeks after transplanting, and sends out more runners and sets more good strong plants quicker than any other variety.

It bears berries continuously all summer; the stems are strong, supporting the fruit well above the ground; the foliage is profuse, shading the berries from the sun and protecting the roots from frost.

Says a well-known grower: "Two hundred plants set out in March yielded a full crop of berries in May and June, and before the following March fourteen thousand plants were sold and more than two thousand plants remained in the row. The second year this row matured berries two weeks earlier than any other variety and bore good large berries all summer." We have only a limited supply of plants which we offer at low prices of **12 for 40c, delivered free; 100 for \$2.50.**



Root System

# FRUIT AND CITRUS TREES

## SPECIAL NOTICE TO PURCHASERS

While we aim to have all our fruit trees true to name, and hold ourselves ready, on proper proof, to replace, free of charge, all stock that may prove untrue to label, or to refund amount originally paid by the customer, it is mutually understood and agreed between the purchaser and ourselves that our guarantee of genuineness shall not make us liable for any sum greater than that originally paid us for such stock as may prove untrue. The new system recently adopted of selling by Caliper measurement of Fruit Trees is based on the following scale: A tree with a Caliper measurement of  $\frac{1}{8}$  to  $\frac{3}{8}$  of an inch is considered the same as a tree 2 to 3 ft.;  $\frac{3}{8}$  to  $\frac{1}{2}$  of an inch, 3 to 5 ft.;  $\frac{1}{2}$  to  $\frac{3}{4}$  of an inch, the same as 4 to 6 ft. trees.

**FIVE TREES FOR HALF THE PRICE OF TEN.** The letter (S), (F), or (W) following each name indicates that it is a SUMMER, FALL OR WINTER variety.

## Healthy, Thrifty, Strongly Rooted—Carefully Selected Varieties

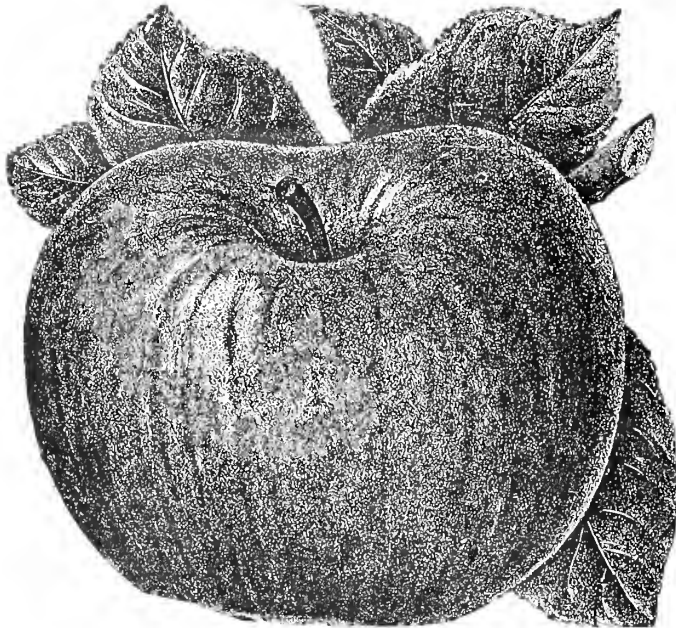

Bellflower Apple

### APPLE TREES

4 TO 6 FEET—70c EACH—\$6.00 PER 10

- BALDWIN**—(W)—Large, roundish, deep bright red over a yellow ground; flesh yellowish white, crisp, juicy, sub-acid. Ripe in **November and December.**
- DELICIOUS**—(W)—Large, dark red, long keeper. Ripens in **November.**
- ESOPUS SPITZENBERG**—(W)—Large, light red, delicately coated with light bloom. Ripens **November to January.**
- GRAVENSTEIN**—(S)—A large, striped, beautiful, roundish apple; of excellent quality; juicy, highly flavored. A good grower and prolific bearer. Ripe in **August.**
- JONATHAN**—(W)—Medium to large, conical striped, mostly red, rich flavor, very productive and good keeper. Ripe in **October to December.**
- RED ASTRACHAN**—(S)—Large, deep crimson. Ripens in **July and August.**
- WHITE WINTER PEARMAN**—(W)—Large, pale yellow. Ripens **December to February.**
- YELLOW BELLEFLOWER**—(W)—Skin smooth, pale lemon yellow, often with a blush next to the sun. Ripens **October to January.**
- YELLOW NEWTOWN PIPPIN**—(W)—Large, yellow, firm, crisp, juicy. Ripens **December to March.**

### CRAB-APPLE

4 TO 6 FEET—70c EACH—\$6.00 PER 10

- RED SIBERIAN**—Yellow with scarlet cheek. Ripens in **August.**
- TRANSCENDENT**—Large, red and yellow. Tree a remarkably strong grower. Ripens in **September.**

### APRICOT

4 TO 6 FEET—70c EACH—\$6.00 PER 10

- BLENHEIM**—Orange with a deep yellow cheek. Ripens in **July.**
- HEMSKIRKE**—Strongly resembles the Moorpark in size and color, but differs from that variety in ripening a little earlier and more evenly. Ripens **July to August.**
- MOORPARK**—Deep orange or brownish red. Quite juicy with a rich and luscious flavor. A favorite canning variety. Ripens in **August.**
- ROYAL**—A standard variety. Skin dull yellow with an orange cheek. Ripens in **July.**

Fruit Trees should be planted from December to March. Order early and obtain desired selections.

**FIVE FOR HALF THE PRICE OF TEN.** You can order five of any variety of fruit trees from us at half the price of ten.

**NO CHARGE FOR PACKING.** We pack all trees with extra care and deliver to freight or express office without extra charge.

**DELIVERY.** Fruit trees will be sent after the first December rains. Where no instructions to the contrary accompany the order, we shall take the liberty of substituting varieties when varieties ordered have run out.

**CAUTION.** Be careful to unpack stock carefully. Plant at once or carefully cover roots with soil. Keep roots moist—never permit them to become dry.

**BEFORE PLANTING** Prune off all broken and extra long roots.

### CHERRY

4 TO 6 FEET—75c EACH—\$7.00 PER 10

- BING**—Fruit large, dark brown or black. A good shipping variety. Ripens in middle of **June.**
- BLACK TARTARIAN**—Fruit of the largest size. Bright purplish black. Ripens in late **May.**
- BURBANK**—The fruit is extremely large, indescribably luscious, deep crimson in color and matchless in quality.
- EARLY RICHMOND**—A red sour "pie cherry."
- NAPOLEON BIGARREAU**—(Royal Ann)—Pale yellow, becoming amber in the shade, with a bright red cheek. Ripens in late **June.**

### FIG

4 TO 6 FEET—70c EACH—\$6.00 PER 10

- ADRIATIC**—Fruit above medium size, skin white and thin. Pulp red, fine, exceedingly aromatic and changes to an amber color when dried. Ripens in **August.**
- CALIFORNIA BLACK**—Fruit large, dark purple, almost black when fully ripe. Makes a good dried fig. Ripens in **June and August.**
- KADOTA**—Medium size, thin, white skin and white pulp. One of the best for canning and pickling. Produces second year.

### LEMON

Lifted With Balls of Soil

4 TO 5 FEET—\$3.00 EACH—CHOICE STOCK

- EUREKA**—The celebrated California lemon and the favorite shipping commercial variety.
- VILLA FRANCA**—Oblong, thin rind, juicy, nearly seedless.

### NECTARINE

4 TO 6 FEET—75c EACH—\$6.50 PER 10

- BOSTON**—Large, deep yellow, with a bright blush and deep mottlings of red. Ripens in **July.**
- STANWICK**—Very large. Pale skin. White flesh—tender, juicy. Ripens in **August.**

### ORANGE

Lifted With Balls of Soil

STRONG TREES—4 TO 5 FEET—\$3.00 EACH

- "THE WASHINGTON NAVEL"**—It well deserves the title of "King of Oranges." Tree is a rapid grower and an early and prolific cropper. Fruit juicy, melting, seedless.

### ORDER NOW

We recommend placing your order early for Trees and Berries—All orders filled in rotation—Order now—Do not order late and be disappointed. We may be "Sold Out" if you order late on some varieties.

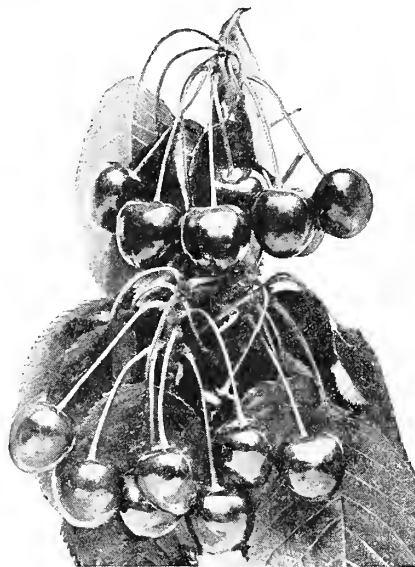

Bing Cherry

**PEACH**

4 TO 6 FEET—70c EACH—\$6.00 PER 10

**Freestone Varieties**

- EARLY CRAWFORD**—A magnificent, large, yellow Peach of good quality. Its size, beauty and productiveness make it one of the most popular varieties. Ripens last of July.
- ELBERTA**—Very large. Skin golden-yellow where exposed to the sun, faintly striped with red. It is a freestone and one of the most successful market varieties. Ripens in July.
- FOSTER**—Very large, yellow with red cheek; flesh yellow, very sweet and excellent. Early July.
- HALES EARLY**—Medium size—nearly round—skin greenish-white, red cheek; very rich and juicy. Ripens early in July.
- MUIR**—Fruit very large. A fine shipper, and one of the best canning peaches. Ripens in August.
- SALWAY**—A large, yellow English Peach, with deep yellow flesh; very juicy, melting and rich. The most valuable late market variety. Ripens in August.
- STRAWBERRY (Sometimes called Alexander)**—Medium size, oval. Skin marbled with deep red. Flesh whitish, juicy, rich and of a delicious flavor. Ripens middle of June.



Early Crawford Peach

**Clingstone Varieties**

4 TO 6 FEET—70c EACH—\$6.00 PER 10

- PHILLIPS**—Large. Flesh clear, yellow to the pit, which is very small. Ripens in September.
- TUSCAN**—A good shipping and canning Peach. Very desirable on account of its earliness. Ripens in July.
- WHITE HEATH CLING**—Skin downy, creamy white, with faint blush of red; flesh white, slightly red at the pit; very tender, juicy and sweet. Ripens middle of September.

**POMEGRANATE**

**SWEET FRUITED**—4 to 5 feet. 70c each.

**STRAWBERRY GUAVA**

The Guava is an ornamental evergreen shrub, with a glossy foliage, and bears when only two feet in height. The fruit is of a fine claret color, and with a flavor resembling that of a strawberry. Makes an excellent jelly. Gallon cans, 2 to 3 feet, \$1.00 each.

**POMELOS**

Lifted With Balls of Soil

**STRONG TREES**—4 to 5 FEET—\$2.50 EACH

**MARSH SEEDLESS**—Nearly seedless, very juicy, and of excellent quality, commonly known as Grape Fruit.

**QUINCE**

4 to 5 FEET—70c EACH—\$6.00 PER 10

**PINEAPPLE**—Fruit very large. Makes a highly flavored jelly. Its flavor is the same as that of a Pineapple. Ripens in September.

**PEAR**

4 TO 6 FEET—70c EACH—\$6.00 PER 10

- BARTLETT—(S)**—Large, skin very thin, clear lemon-yellow, with soft blush on the sunny side. Thrives in all parts of California. Ripens in August.
- SECKEL—(F)**—Rather small, regularly formed, yellow with russet red cheek, flesh cream color, unique and characteristic. Excels all other sorts in quality. Ripens in September.
- WINTER BARTLETT**—Fruit large, closely resembling the famous Bartlett, but ripening four months later.
- WINTER NELLIS**—Medium size, roundish, yellowish green, dotted with russet. Fine flavor. November to January.



Bartlett Pear

**PLUM**

4 TO 6 FEET—70c EACH—\$6.00 PER 10

- DAMSON**—Dark purple, tart flavor; excellent for preserves.
- GREEN GAGE**—Small, but of the highest excellence. Round, greenish-yellow, with brown dots. Very juicy and sweet. Ripens in August.
- JEFFERSON**—Large oval; yellow with a reddish cheek; flesh very sweet and luscious. August.
- SANTA ROSA**—One of the best Japanese types. Large, purplish-crimson, flesh yellow, streaked with crimson. Best for shipping. June.
- SATSUMA**—Large, red flesh, firm, solid, juicy and of superb flavor. Ripens in July and August.
- WICKSON**—Large, yellow overlaid with carmine. Flesh firm, sugary, delicious, small pit. Long keeper. August.

**PRUNE**

4 TO 6 FEET—70c EACH—\$6.00 PER 10

- FRENCH**—A well-known variety, so extensively planted for drying. Medium size, egg-shaped, violet-purple. Juicy, very sweet, rich and sugary. Ripens in August.
- IMPERIAL EPINEUSE**—Large and uniform in size. Very sweet and high flavor. Skin thin and a reddish purple when green; when dried, coal black. Ripens in September.
- SUGAR**—An extremely early Prune. Very large. Ripens August 1st. Skin very tender, at first of a light purple tinted with green, changing at maturity to dark purple.

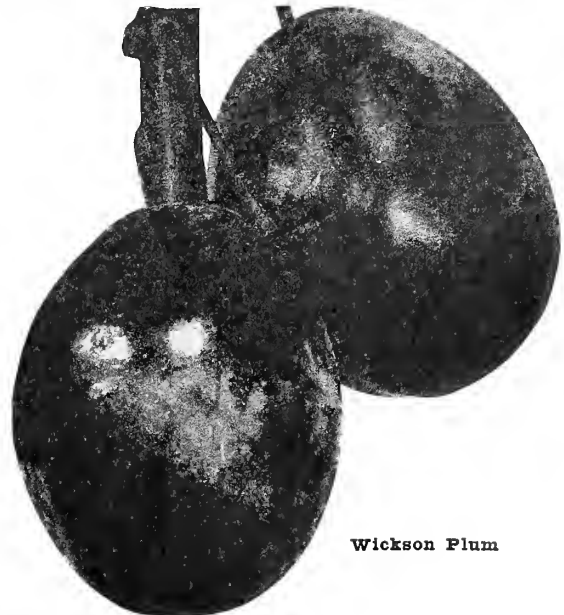

Wickson Plum

# Table, Raisin and Shipping Grapes

Purchaser to Pay Transportation—Safe Arrival Guaranteed  
No Charge for Packing

## THOMPSON'S SEEDLESS

ONE OF THE MOST POPULAR OF RAISIN GRAPES  
Ready for Immediate Delivery

A strong grower with large, healthy foliage. Very productive. Ripens in August. Larger than the Sultan. The berries are greenish-yellow in color—very firm—and entirely seedless. Very thin skin. The Thompson Seedless is a very rapid grower, and will make surprising headway in a comparatively short time. Thompson Seedless Raisins are in big demand and have few rivals. We have a big stock of splendid rooted, first-class vines and are ready to make immediate shipment. 35c each, postpaid; \$2.50 per 10; \$20.00 per 100, by express.

## WHITE SWEETWATER (CHASSELAS FOUNTAINEBLEU)

Ready for Immediate Delivery

A general favorite, should be in every garden. The bunches are very large and compact. The berries are of a medium size. The skin is very thin, transparent, and of a greenish-yellow. Pulp exceptionally tender, very juicy, rich and sweetly flavored. Without any doubt, one of the best early grapes. 30c each, postpaid; 10 for \$2.00; 100 for \$15.00, by express.

## OTHER CHOICE VARIETIES

All strong, well-rooted vines that should give an abundance of delicious fruit wherever planted. Vines, 25c each, postpaid; \$2.00 per 10, \$15.00 per 100, by express. Ready for immediate delivery.

- BLACK HAMBURG**—A fine, tender Grape, producing large, magnificent bunches. Berries black, very large and oblong.
- EMPEROR**—Clusters large, with large, oval, rose-colored berries. One of the most valuable Grapes for shipping long distances. Ripens in October.
- MALAGA**—Vine a strong grower and immensely productive. Bunches very large. Berries very large, oval, yellowish-green. Skin thick and fleshy. Ripens in August.
- MUSCAT OF ALEXANDRIA**—Bunches large, long and loose. Berries large, slightly oval, pale amber when ripe, covered with a thin white bloom. Flesh firm, exceedingly sweet and rich. Fine flavored. The variety most extensively planted for raisins. Ripens in September.
- MUSCAT HAMBURG**—(Black Muscat)—Bunches and berries large. Skin thin, tough, dark reddish purple, covered with a thin blue bloom. Pulp juicy, rich and sugary. Strongly resembles the Muscat in flavor. Ripens in September.
- FLAME-COLORED TOKAY**—Bunches very large and handsomely formed. Berries large. Skin thick, pale red, or flame-colored. Flesh firm, sweet, with a sprightly and very good flavor. A splendid shipping Grape.



Flame Tokay

## AMERICAN VARIETIES UNIVERSALLY USED FOR ARBORS

Ready for Immediate Delivery  
35c Each, Postpaid; \$3.00 Per 10, by Express

- CONCORD**—Berries large, globular, almost black, covered with a fine bloom, juicy, sweet and pleasant. Ripens in August.
- NIAGARA**—Large, uniform bunches, compact, large round greenish-white berries slightly ambered in sun. Very fine. Ripens in September.
- PIERCE**—(Isabella Regis)—Strongest grower of all. Berries very large, black with heavy light bloom; sweet; pulp soft; and fine shipper. Ripens in September.
- WYOMING**—Early light red Grape, enormous cropper, valuable Grape. Very good bearer. Ripens in August.

## ALMOND TREES Soft Shelled Sorts

4 to 6 Feet—65c Each, \$6.00 per 10

- IXL**—Tree sturdy, rather upright grower. Nuts large. Hulls easily. Shells soft, but perfect.
- NE PLUS ULTRA**—Extremely prolific, producing nuts in bunches all over the twigs. Nuts large and long, almost invariably of one kernel. Of fine flavor. Hulls readily.
- NONPAREIL**—Of a weeping style of growth, but still forms a beautiful tree. Heavy and regular bearer. Of the Paper Shell type.



Payne's Seedling Walnut

## Walnut Tree PAYNE'S SEEDLING Earliest and Heaviest Bearer SOFT SHELL

This Walnut is one of the finest Walnuts of today. Begins to bear large, well-filled nuts the first year after planting. When three years old bears in abundance. Heavy, early bearer. Two crops of nuts, as it has two sets of blossoms. If the first is killed by frost, the second crop is safe. Has soft shell, kernel very meaty and rich in flavor. Proven to be one of the best. Our stock is all well established and grafted trees. 4 to 6 feet, \$2.50 each; \$20.00 per 10.

## OTHER WALNUT TREES

- CALIFORNIA BLACK**—Nut roundish, much smoother than the American Black Walnut, and the kernel is sweeter and of a more delicate flavor. 6 to 8 feet, \$1.50 each, or \$12.50 per 10. 4 to 6 feet, \$1.00 each; \$9.00 per 10.
- FRANQUETTE (Grafted)**—Nut very large and long. Kernel full-fleshed, sweet and rich. Buds out late in the spring. A good market variety. Trees 4 to 6 feet, \$1.50 each; \$13.50 per 10.
- MAYETTE (Grafted)**—One of the best dessert nuts grown. Large, well-fleshed and sweet. Trees 4 to 6 feet, \$1.50 each; \$13.50 per 10.

We especially recommend the Payne Seedling Walnut for the home orchard or the market grower.



**BIRD SEED**

**BIRD SEED MIXED**—This is our own mixture and guaranteed to give satisfaction. If not satisfied upon opening the package, return to us and your money will be cheerfully refunded. 15c per lb., 3 lbs. for 40c. By mail, 3 lbs. for 45c, postpaid.

**PLAIN CANARY SEED**—20c lb., 2 lbs. 30c, postpaid.

**HEMP SEED**—This is the small, round, black seed found in often find in Mixed Bird Seed. Your mixture should have some Hemp, but in the right proportion. 15c per lb., 3 lbs. for 35c, postpaid.

**MILLET SEED**—This is the small, round, yellow seed found in Mixed Bird Seeds. 10c per lb., 3 for 25c; by mail, 3 for 32c, postpaid.

**RAPE SEED**—This is the small, round, yellow seed found in the Bird Seed Mixture. 15c per lb., 3 for 35c, postpaid.

**IMP. RAPE SEED**—Same as above, but the seed is imported and much larger. 20c per lb., 3 for 60c; by mail, 25c per lb., postpaid.

**PARROT FOOD**—25c pkg., postpaid.

**BIRD CAGES**

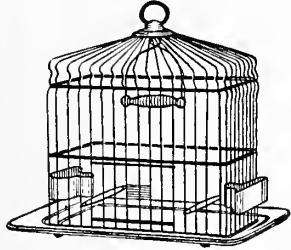

32—7x10, Painted White—no guards .....\$3.25

33—7½x10½, Painted white—no guards ..... 3.50

34—8x11, Painted white—no guards..... 4.00

35—8½x11½, Painted white—no guards..... 4.50

Same cage as above with guard, 75c extra.

8888W—9¾x9¾—Round Cage—Brass—with guard ..... 5.00

8888L—10¾x10¾—Round Cage—Brass—with guard ..... 7.00

149—6¾x9¾—Ivory—Brass Guard—Sliding Pan ..... 5.00

150—7¼x10¼—Ivory—Brass Guard—Sliding Pan..... 5.50

151—7¾x10¾—Ivory—Brass Guard—Sliding Pan..... 6.00

152—8½x11½—Ivory—Brass Guard—Sliding Pan..... 6.50

7777—9x9 Mission Style—Brass Cage—Sliding Pan, very fancy—a beautiful cage—Guards all glass. A wonderful holiday gift..... 12.00

All above Cages sent postpaid.

**TRAVELING CAGE**—This Cage is made especially for traveling. It is round, about 7 inches in diameter and 5 inches high. Only 75c, postpaid.

**BREEDING CAGES**

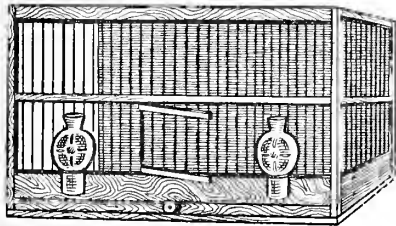

**SINGLE**—Wood frame and back, metal tray. Size 17x10¼x11—Shipping weight, single cage in carton, 6 lbs. Price, \$5.00, postpaid.

**DOUBLE**—Metal partition and drawer base. Metal back. Perches and Feed Cups included.

17¾x8¾x13¼—\$5.00, postpaid

19¾x10x14—\$7.00, postpaid

**BIRD BATH DISHES**



These are of porcelain or crystal, and will last indefinitely. Ideal for use as an open air bath in a warm room. 20c each; by mail, 25c, postpaid.

**BIRD FEED CUPS**

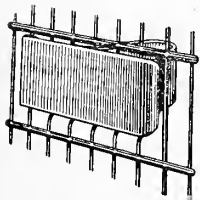

We carry five different styles. Besides the three illustrated, we have the Shell Feed and Water Cup, which is entirely enclosed and is attached to the side of the cage with small knobs. These knobs will fit any cage. Also the Tulip Feed and Water Cup. This cup is attached the same as Shell Cup—is not entirely closed, the top being scalloped and open. All cups, 15c each; 2 for 25c, by mail; 2 for 30c, postpaid.

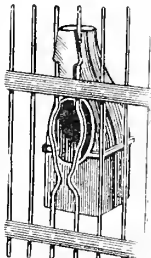

**CHICKEN LEG BANDS**

**SPIR-OL LEG BANDS**—Very strong and durable. Have proven very popular. Bands come in GREEN or RED. Keep a record of your chickens. They may be boarders only. 15c per doz., 25 for 25c, postpaid.

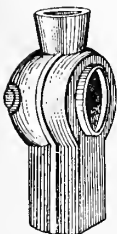

**TALBOT'S CHICKEN LICE POWDER**

30c pkg. and 35c pkg., postpaid.

**CAGE BRACKETS**



**STATIONARY**—Japanned. 35c each, by mail, 40c.

**SWINGING**—Brass. 50c each; by mail, 55c.



**CAGE SPRINGS**

This Spring is made of a fine, easy, springy movement wire. 15c each; by mail, 20c, postpaid.



**CAGE SPRING AND CHAIN**

For use where ceilings or windows are high. This gives the same easy spring to the cage as does the single cage spring. Chain and spring made of brass. Two-foot chain and spring. 35c each; by mail, 40c, postpaid.



**BIRD LEG BANDS**

Made of aluminum and numbered. 25c per doz., postpaid.

**WICKER NESTS**

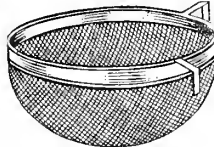

Adapted to all cages. 20c each, postpaid.

**WIRE NESTS**

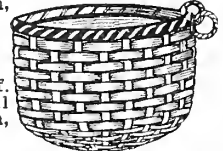

Vermin proof. Adapted to all cages. 20c each, postpaid.

**BIRD REMEDIES AND SUPPLIES**

**BIRD GRAVEL**—Placed in the bottom of the cage occasionally, keeps your bird free from mites. 10c lb.; by mail, 15c.

**BIRD MANNA**—Bird Manna keeps your bird in health and song, and cures nearly all diseases. 15c each; by mail, 20c.

**CUTTLEBONE**—Fishbone, acts as a tonic and bill cleanser. 3 small sizes, 10c, postpaid.

**CUTTLEBONE HOLDER**—10c, postpaid.

**SPRATT'S BIRD COLORING**—Feed in conjunction with bread crumbs, eggs, etc. Full directions given on can. Orange color. 25c per can; by mail, 30c.

**SPRATT'S BIRD LICE POWDER**—For dusting the feathers—including the blower, 30c; by mail, 35c, postpaid.

**SPRATT'S BIRD TONIC**—For the prevention and cure of all diseases which cage birds are subject to. Small size, 15c; large size, 25c; not mailable.

**SPRATT'S COD LIVER OIL AND NESTLING FOOD**—A substitute for egg food. Four ozs., 20c; by mail, 25c, postpaid.

**SPRATT'S SONG RESTOREE**—As a general tonic, it is unequalled. Fed during the moulting season, will hasten the moult and restore the song. 30c per can; 35c per can, postpaid.

**CATS**

**CAT FOOD**—A complete food for cats. Used throughout the world and becoming more popular. Carton, 50c; by mail, 60c, postpaid.

**CATNIP MICE**—Catnip is medicinal for all cats, and where these pets are kept some should be on hand. We are offering a new plaything in the way of a Catnip Mouse, besides being of a great health benefit. This novelty is a wonderful imitation of a mouse and has become a wonderful seller. 15c, postpaid.

**DOGS AND PUPPIES**

**DOG BISCUITS**—Maltoid Milk-Bone. Bone-shaped Dog Biscuit. Gross weight in carton, 2 lbs. 3 oz. 45c; by mail, 55c, postpaid.

**DOG CAKES**—Used by the leading kennel owners and breeders. Net weight, 2 lbs. 50c; by mail, 55c, postpaid.

**PUPPY BISCUITS**—Maltoid Milk-Bone. Bone-shaped biscuit—appetizing and nourishing. Gross weight in carton, 2 lbs. 3 oz. 45c by mail, postpaid.

**PUPPY CAKES**—For feeding puppies. Net weight, 2 lbs. 50c, by mail, postpaid.

**PUP-O**—A splendid food for dogs that are "off their feed" or shy feeders, or those recovering from sickness. 55c per carton, postpaid.

**CIRCLES**—Weight, 2 lbs. 50c, postpaid.

**FISH**

**AQUARIUM CASTLES**—20c up to 60c, postpaid.

**SEA SHELLS**—For fish bowls. Net weight, 11 ounces. 40c; by mail, 45c, postpaid.

**SEA SHELLS**—For fish bowls. Net weight, 4 ounces. 20c; by mail, 25c, postpaid.

**NATURAL FISH FOOD**—A healthful and nutritious food. Net weight, 1 ounce. 15c; by mail, 20c, postpaid.

**SPRATT'S AQUARIUM FISH FOOD**—Net weight 1 ounce. 15c; by mail, 20c, postpaid.

# Miscellaneous Articles

## BAMBOO CANES

4-foot, 1 doz. 25c, postpaid. 100, \$1.75, postpaid.  
5-foot, 1 doz. 30c, postpaid. 100, \$2.00, postpaid.

**GREEN-STAINED FOR POT PLANTS**—2-foot, 100, 75c, postpaid. 1,000, \$6.50, postpaid.

## CEMETERY VASES

**TWO-PIECE GALVANIZED CEMETERY VASE**—The outer sleeve is set down in the ground, the top level with the surface. The inner part is the water container. This can be lifted to change the water. When set back into sleeve, the top is level with the surface, being invisible. Only 50c; by mail, 55c, postpaid.

**CORNUCOPIA SHAPED—Tin**—This Cemetery Vase is the same, cornucopia-shaped tin with a spike on small end to support the vase above the surface—painted green.

3 $\frac{3}{4}$  inch diameter at top and 8 inches deep, 25c, postpaid.  
5 inch diameter at top and 11 inches deep, 30c, postpaid.  
5 $\frac{1}{2}$  inch diameter at top and 11 $\frac{1}{2}$  inches deep, 35c, postpaid.

## FLOWER POTS AND SAUCERS



| Flower Pots          |        | Saucers              |        |
|----------------------|--------|----------------------|--------|
|                      | Dozen  |                      | Dozen  |
| 2-inch, 4 for 10c    | \$ .25 | 3-inch, 4 for 10c    | \$ .25 |
| 3-inch, 3 for 10c    | .30    | 4-inch, 3 for 10c    | .35    |
| 4-inch, 5c each      | .40    | 5-inch, 5c each      | .50    |
| 5-inch, 5c each      | .70    | 6-inch, 2 for 15c    | .75    |
| 6-inch, 10c each     | .90    | 7-inch, 10c each     | .90    |
| 7-inch, 2 for 25c    | 1.30   | 8-inch, 2 for 25c    | 1.25   |
| 8-inch, 15c each     | 2.00   | 9-inch, 20c each     | 1.75   |
| 9-inch, 20c each     | 2.75   | 10-inch, 25c each    | 2.50   |
| 10-inch, 45c each    | 4.25   | 12-inch, 45c each    | 3.75   |
| 12-inch, 75c each    | 7.50   | 14-inch, \$1.00 each | 7.00   |
| 14-inch, \$1.50 each | 15.00  |                      |        |

## GARDEN HOSE

We have but one grade of Hose to offer, and that is the best we can purchase. Priced as follows:  $\frac{1}{2}$ -inch, 20c per ft.;  $\frac{3}{4}$ -inch, 25c per ft.

Couplings, 25c extra per pair.

## GAS-BALL

Simple and sure. Light the exterminator, place in the burrow and roll as far as possible. Cover the burrow tightly. It is sure death to the rodent. 40c dozen, by mail, 50c, postpaid; carton, 125, \$3.00, by mail, \$3.50, postpaid.



## NEVER-FAIL GOPHER GUN AND BURGLAR ALARM

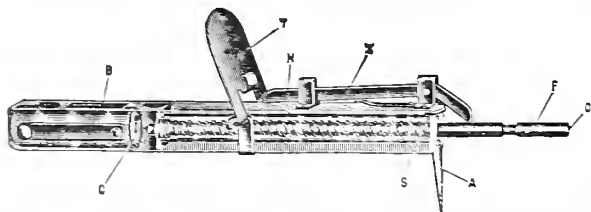

May be used as a gopher gun by placing in gopher hole. Gopher sets off the gun by touching trigger. If used as a burglar alarm, should be attached to thread so that anyone walking across floor will set off the gun. Uses .38 blank cartridges, which may be bought at any hardware or general store. Cartridges cannot be sent by mail. Directions for use accompany each gun. Price \$1.75 each. By mail, \$1.85.

## GOPHER TRAP



Without doubt the best style of trap made. Brass jaws. Never fails to catch the rodent that does the business, order dents. If you want this. Price 25c each; by mail 30c, postpaid.

## McABEE GOPHER TRAP

Very strong wire trap. When jaws are open they set back straight across. 25c, postpaid.

# CEL-O-GLASS

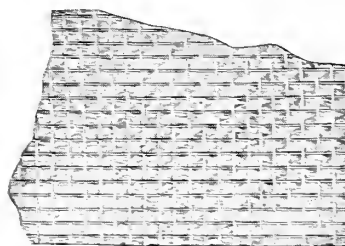

hotbeds, greenhouse sides and partitions, poultry house windows, barn doors, windows, etc. Weight per roll of 300 sq. ft., 44 lbs. Per sq. ft., 16c. Roll 3 ft. wide, 100 lineal feet, \$45.45. Sample and descriptive pamphlet enumerating its many uses sent free of charge upon request.

Cel-O-Glass is a high - grade, low-priced substitute for glass. It is unaffected by rain, hail, snow, sun or wind; it can be bent or cut to any desired shape and is practically indestructible. It is made by treating mesh wire cloth in such manner that the open spaces between the strands are filled with a clear transparent, tough but flexible substance which will not rub or peel off, dry up or become brittle. It is radically different from ordinary glass, yet in practical use answers all demands and offers very decided advantages. Excellent for cold frames.

## HANGING BASKETS

Strongly made with good, heavy wire. 9-in. diameter, 30c each, postpaid; 10-in. diameter, 40c each, postpaid; 12-in. diameter, 50c each, postpaid.

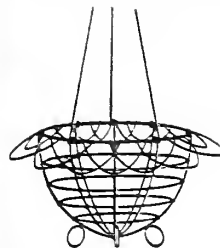

## GREEN MOSS

For Hanging Baskets—One pound required for each basket. Lb., 25c, postpaid; 10-lb. sack, \$1.50. Special prices for larger lots.

## WOODEN LABELS

FOR TREES, POTS AND GARDENS

|  | Not Painted |          |          |
|--|-------------|----------|----------|
|  | Per 100     | Per 1000 | Per 1000 |
| 3 $\frac{1}{2}$ -inch copper wire..... | \$ .40      | \$2.65   | \$3.00   |
| 3 $\frac{1}{2}$ -inch iron wire.....   | .35         | 2.25     | 2.65     |
| 4 -inch Pot Labels.....                | .35         | .....    | 2.25     |
| 5 -inch Pot Labels.....                | .40         | .....    | 2.90     |
| 6 -inch Pot Labels.....                | .45         | .....    | 3.50     |
| 8 -inch Pot Labels.....                | 1.10        | .....    | 10.00    |
| 10 -in. Garden Labels..                | 1.35        | .....    | 12.50    |
| 12 -in. Garden Labels..                | 1.60        | .....    | 15.00    |



## RAFFIA

For weaving baskets, jewel bags, mats, cushions, slippers, hats, etc. Natural straw color.  $\frac{1}{4}$  lb. 15c, lb. 35c, by mail, postpaid, 40c. Red, Brown, Green. Pkg. 15c,  $\frac{1}{4}$  lb. 35c, lb. \$1.00, by mail, postpaid.



## ROSE STAKES

Nicely pointed ends. Painted green with white tops. Made of non-rotting redwood.

|                                  |               |
|----------------------------------|---------------|
| 2 $\frac{1}{2}$ -ft. Stakes..... | 12 for \$ .75 |
| 3 -ft. Stakes.....               | 12 for 1.25   |
| 4 -ft. Stakes.....               | 12 for 1.50   |
| 5 -ft. Stakes.....               | 12 for 2.00   |
| 6 -ft. Stakes.....               | 12 for 2.50   |

We will send cheapest way, purchaser to pay transportation.

## ACME CORN PLANTER

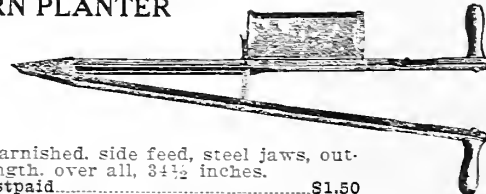

Hardwood, varnished, side feed, steel jaws, outside shoe. Length, over all, 34 $\frac{1}{2}$  inches. Price each, postpaid..... \$1.50

## PLANT SPRINKLERS

Used by florists for spraying plants with water and insecticides. Made of the best quality rubber, durable and lasting. Every home gardener should have one of these handy sprayers.

Price each ..... \$1.40  
Delivered ..... 1.50

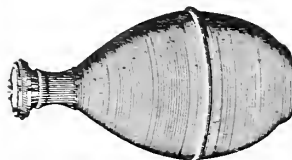

# Lawn and Garden Requisites

On this page we can only hint at some of the lines we carry, trusting you will, if interested, write and inquire for more information. We carry a full line of Lawn Mowers, Garden Hoes, Pruning Knives, etc.

## GARDEN TOOLS

- No. 1. Pruning Saw, folding handle, \$1.75, postpaid.
- No. 2. Grass Hooks, 75c and \$1.00, postpaid.
- No. 3. Hedge Shears, \$3.00 to \$3.50, postpaid.
- No. 4. Tree Pruner, \$2.75, postpaid.
- No. 5. Garden Trowel, all steel, including handle, 30c, postpaid.
- No. 6. Excelsior Weeder, 25c, postpaid.
- No. 7. Pruning Shears, \$1.00 to \$3.50, postpaid.
- No. 8. Grass Shears, 75c and \$1.00, postpaid.
- \*No. 9. Waters' Tree Pruners, 4 to 10 ft., \$2.00 to \$2.50.
- \*No. 10. Warren Hoe, short handle, 50c.
- No. 11. Dibble, 75c, postpaid.
- \*No. 12. Lawn Rakes, wire, \$1.00 to \$1.50.
- No. 13. Pruning Saw, \$3.50, postpaid.
- \*No. 14. Garden Rake, curved teeth, \$1.10 to \$1.25.
- \*No. 15. Pruning Saw, \$2.50.
- No. 16. Perfect Clinching Hose Couplings, 40c, postpaid.
- No. 17. Asparagus Knife, \$1.00, postpaid.
- \*No. 18. Turf Edger, \$1.50.
- No. 19. Boston Nozzle, 90c, postpaid.
- No. 20. Secure Garden Hose Washers, 3/4 and 1 inch. Impossible to lose on account of pin. 20c doz., postpaid.
- No. 21. Garden Hoe, 5 in. to 7 in., 75c to \$1.25, postpaid.
- No. 22. Crescent Fountain Sprinkler, \$1.25, postpaid.
- No. 23. Twin Sprinkler, 45c, postpaid.
- \*No. 24. Spading Fork, long \$2.00, D handle \$1.90.
- No. 25. Square Fountain Sprinkler, 70c, postpaid.
- No. 26. Wilgus Sprayer, No. 2, 50c, postpaid.
- \*No. 27. Shovel, D handle, long handle, \$2.35.
- No. 28. Rose Nozzle, 75c, postpaid.
- No. 29. Perfect Clinching Hose Menders, 20c each, postpaid.
- \*No. 31. Spade, D Handle, long handle, \$1.50 to \$2.00.
- No. 32. Potato Hooks, \$1.50 to \$2.00, postpaid.
- \*No. 33. Lawn Mower, 8 1/2 in. wheel, 14 in. blade, ball bearing, self-adjusting, \$11.50. Prices on any make on application.

\*Nos. preceded by star, by express, charges collect. All others sent postpaid.

## NORCROSS CULTIVATORS

Like the human hand, these tools cultivate closer to plants without injuring them than any other implement known, leaving the soil level, loose and untrampled. Five teeth, \$1.50 each. Three teeth, \$1.10 each. Short handle, three teeth, 65c each, postpaid.

## GARDEN TROWEL

5-inch steel blade, plain handle. 15c each; delivered, 20c.

## SPADING FORK

4 1/2-inch Prongs. Cast steel. No finer spading fork made. 30c each; delivered, 35c.

## TRANSPLANTING TROWEL

Cold rolled bright steel. Polished handle. 25c each; delivered, 30c.

## FLORIST'S TROWEL

Extra heavy, solid steel, 6-inch blade. 30c each; delivered, 35c.

## BAMBOO LAWN RAKE

Made of flexible bamboo throughout, except handle. Has individual teeth. Combines all the good principles of the Bamboo Rake with none of its poor qualities. Will do the work. Price 75c each, postpaid.

## STEEL LAWN RAKE

Made of flexible steel throughout, except handle. Has individual teeth. If one breaks a new tooth may be inserted. Price \$1.50 each, by express.

## HUDSON ALL PURPOSE RAKE



For Dandelions,  
Garden or Lawn

- The All-Purpose Rake is unequalled for removing yellow dandelions. When it is pulled across the lawn, the stems, leaves and blossoms are wedged between its teeth and easily pulled out.
- No. PE16  
16-inch All-Purpose Rake, each.....\$1.00
- No. PE20  
20-inch All-Purpose Rake, each..... 1.25

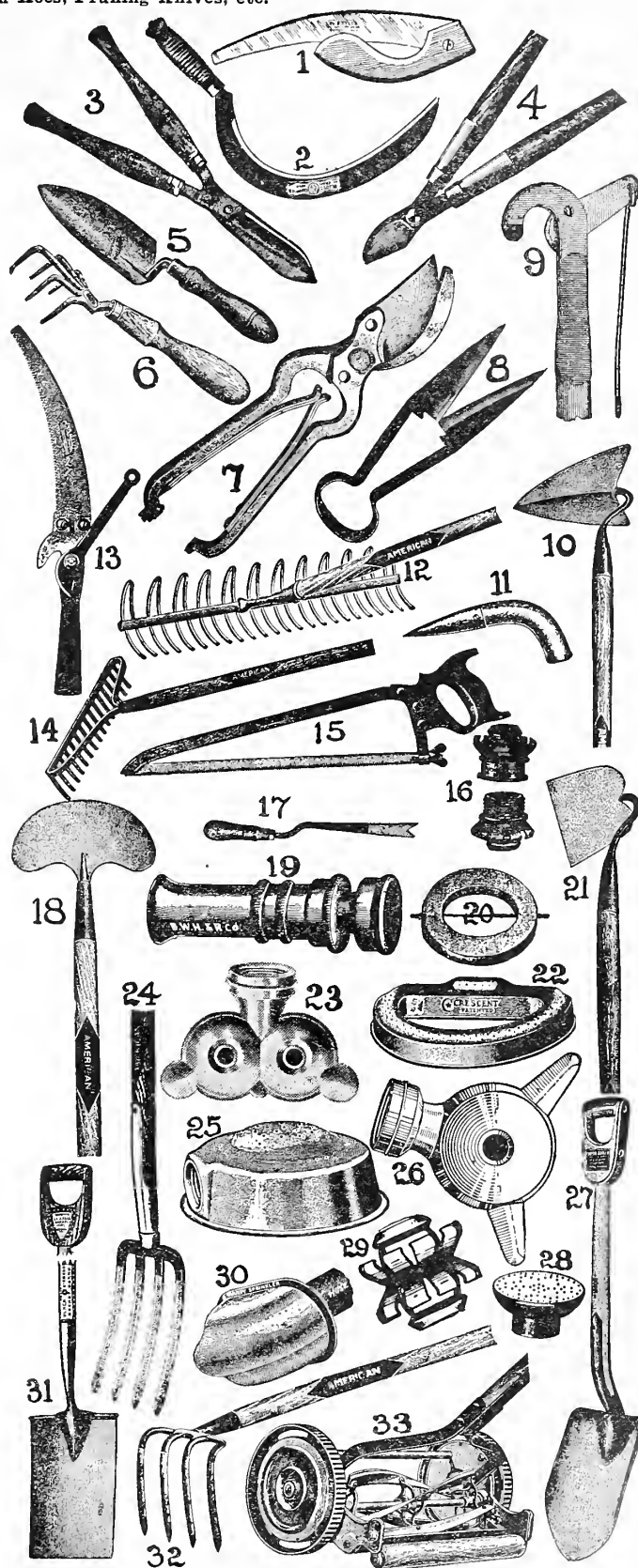

If there is any Appliance or Tool you require which is not listed here, please write us and we shall be glad to quote you on your requirements.

# Planet Jr. Farm and Garden Tools

## No. 4 PLANET JR. HILL AND DRILL SEEDER AND SINGLE WHEEL HOE COMBINED

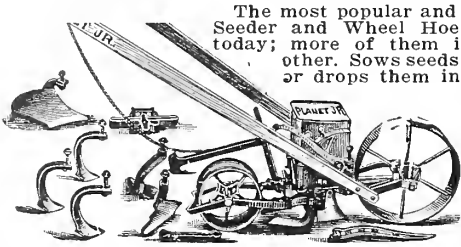

The most popular and useful combined Seeder and Wheel Hoe on the market today; more of them in use than any other. Sows seeds in straight drills, or drops them in hills, 4, 6, 8, 12 or 24 inches apart. Plants all seed common to present day agriculture.

The No. 4 as a Single Wheel Hoe will do all necessary cultivating work. \$22.25.

## No. 25 SEEDER AND DOUBLE WHEEL HOE COMBINED

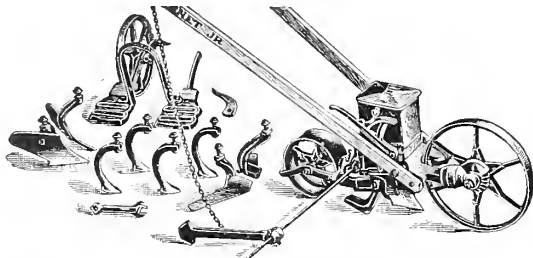

Very popular where there is enough work to warrant using a Double Wheel Hoe and Seeder. Made to fill the demands of those who do not wish to buy Seeders and Wheel Hoes separately. The seeding attachment works just about the same as that of the No. 4 machine. \$26.75.

## No. 3 HILL AND DRILL SEEDER

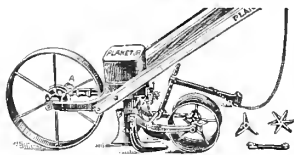

The most popular Seed Drill for the market gardener. Hopper holds three quarts of seed. The feed wheel is thrown out by being drawn backwards. The hill dropping is simple and reliable, spacing hills either 4, 6, 8, 12 or 24 inches apart. Changes of distance between hills quickly made by changing spacing wheel from hill to drill. \$21.50.

## No. 35 Seeder Attachment

This machine meets an insistent demand for a small Seeder attachment for use with Wheel Hoes. Can be used with any Planet Jr. Wheel Hoe or Garden Plow, with the exception of the Fire Fly Plow. Sows a 5-cent packet of seed as accurately as a full hopper; in a straight line, at the proper depth, and economically. \$6.00.

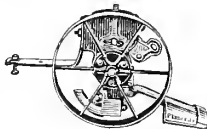

## No. 19 PLANET JR. GARDEN PLOW AND CULTIVATOR

One two-inch cultivator tooth. One ten-inch sweep. One plow. One 5-prong cultivating attachment.

This attractive implement is especially designed for the farmer's garden work though it offers to every one with either field or garden a cheap and effective tool for wheel hoe operations. Price \$6.00 f. o. b. San Jose.

## HUDSON GARDEN CULTIVATOR

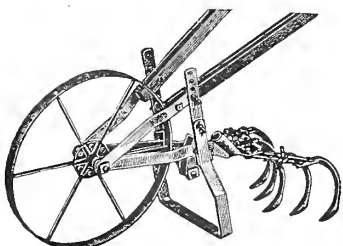

**Cultivator Attachment**—High carbon steel adjustable in width, with center teeth removable. Teeth are cold pressed. Can be detached and used with a handle in beds and corners not otherwise reached.

**Weight**—12 lbs. each.  
**No. PE1.** Garden Cultivator, each.....\$3.50  
**No. PE3.** 9-tooth adjustable cultivator.....\$3.75

Write for complete booklet descriptive of Single and Double Wheel Cultivators, Hoes, Hilling Plows, etc.

## No. 12 DOUBLE AND SINGLE WHEEL HOE COMBINED

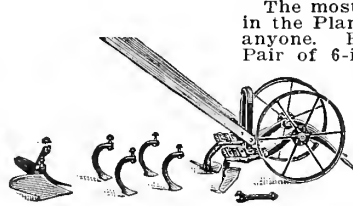

The most popular Double Wheel Hoe in the Planet Jr. line. Can be used by anyone. Equipment consists of One Pair of 6-in. Hoes, 4 Steel Cultivator Teeth, One Pair of Plows, two Leaf Lifters, all oil tempered. This combination of tools enables one to cultivate their garden thoroughly and often. Rakes and other cultivating attachments can be added as required. \$13.50.

## No. 16 SINGLE WHEEL HOE

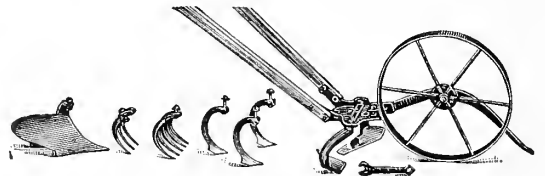

A very strong but easily handled Single Wheel Hoe, with an assortment of cultivating attachments that have proved to be the best in use today, and the most desirable. Steel wheels, steel frames; practically indestructible. Handles are adjustable in height. All wheel hoe tools are of special pattern, carefully tested. The Plows are of superior design, complete with landside; large and capable of heavy work. \$11.00.

## No. 119 GARDEN PLOW AND CULTIVATOR

A high wheel cultivator that will appeal to all those who prefer a high wheel tool for their garden work. Where the soil has not been so thoroughly and carefully prepared, the high wheel undoubtedly makes an easy running tool. The

variety of cultivating attachments including one 1 1/4-in. Cultivating Tooth, one 4-in. Cultivating Tooth, one Plow and one Reversible Scuffle Blade, are capable of doing all your garden work from early Spring until Fall. The price is very moderate and the service and long years of wear you will derive from its use, will convince you that Planet Jr. quality gives you full value for your money. \$5.50.

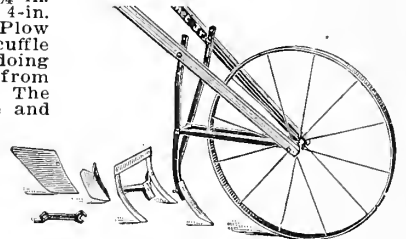

## HUDSON SEEDER AND SINGLE OR DOUBLE WHEEL CULTIVATOR

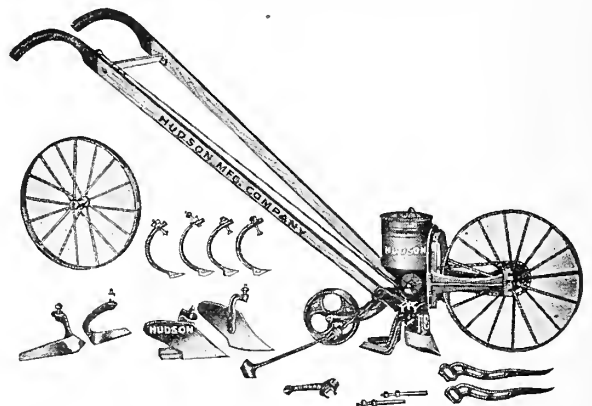

As a seeder, this machine opens the furrow, drops the seed, closes the furrow, packs the earth, and marks the next row—all in one operation. The seed regulator is made entirely of brass, with openings die cut to insure absolute uniformity. This gives perfect control of the seed flow and insures a uniform drop. Sows all seeds from beans down to the finest garden variety, in continuous drills, or hills 4, 6, 8, 10, 12 or 24 inches apart. Adjustments in furrow-opening shoe and furrow coverer permit planting at any depth up to 2 inches.

**Standard Package**—One in wood box, handles bundled separately. Shipping weight 56 pounds.

**No. 201.** Seeder. All extra tools shown.....\$18.50  
**No. 203.** Seeder, Single Wheel. All extra tools shown..... 17.25  
**No. 205.** Seeder only. Without extra tools..... 15.00

# BROWN SPRAYERS FOR EVERY PURPOSE SPRAYERS AND SEEDERS

—HIGHLY RECOMMENDED BY US—

## No. 1—HUDSON IDEAL SPRAYER

This outfit is equipped with a reserve air pressure tank and gauge. Once the desired pressure has been reached, this reserve air chamber enables the operator to maintain an even high pressure with less effort. In fact, the operator can stop pumping and spray several minutes before the pressure is reduced to a point where further pumping is necessary. Shipping weight—Crated securely, 110 pounds.

Model 33—Galvanized supply tank, complete.....\$42.10  
Model 32—Without reserve air tank; crated, 80 lbs..... 30.10

## No. 5 and No. 5 1/2—ALL PURPOSE SPRAYER

A high pressure yet light and durable Sprayer made entirely of brass. It is DOUBLE ACTING, producing a continuous spray and will generate a pressure of 180 lbs. per square inch.

No. 5—Pump Hose and Strainer.....\$5.25 Postpaid  
No. 5 1/2—Galvanized Knapsack—4 gal. capacity, including No. 5 Pump.....\$8.75 Postpaid

## No. 6—DOUBLE-ACTING BUCKET-PUMP

A powerful Bucket Pump which easily generates a pressure of 200 pounds per square inch. It produces a continuous spray. Made of brass, equipped with a brass suction strainer as well as a strainer in the nozzle.

USES—For spraying trees, shrubs, white-washing or painting with cold water paint, removing wall paper, washing windows and automobiles and all purposes where a bucket can be handled.....\$6.00 each, Postpaid.

## No. 7—HAND BUCKET AND BARREL PUMP

Made almost entirely of brass. The foot rest, top casting and handle are malleable iron. A jet of liquid under pressure furnishes the required agitation.

USES—For spraying trees, shrubs, gardens, field crops and for handling whitewash and cold water paints, and all purposes where a barrel or bucket can be transported.

No. 7.....\$7.00 Postpaid

## No. 9—COMPRESSED AIR SPRAYER

The latest construction in Compressed Air Sprayers. It is high class and warranted against mechanical defects. The brass screw cap is so constructed that the bearing presses directly upon rubber washer and metal parts so that it cannot turn and be destroyed. Capacity, 3 1/2 gallons.

USES—For spraying field crops, shrubs, vines, poultry houses, for removing wall paper, disinfecting, whitewashing, creosoting shingles, applying floor oils and for general purposes.

No. 9D—Galvanized Tank.....\$6.50 Postpaid  
No. 9B—Brass Tank..... 9.50 Postpaid

## No. 12—COMPRESSED AIR SPRAYER

A convenient size Compressed Air Sprayer of new design. It combines all the good features of the original Auto-Spray in addition to a new carrying idea which makes it possible to carry and operate with one hand, thus leaving the other hand free to hold back the foliage and prepare for spraying. The tank is of 1 1/2 gallons capacity.

USES—For spraying small garden plots, shrubbery, potatoes, all low growing vegetation and applying floor oils.

No. 12D—Galvanized Tank.....\$5.50 Postpaid  
No. 12B—Brass Tank..... 8.00 Postpaid

## No. 22 and No. 28—HAND ATOMIZER

A strong Atomizer which is single-acting and throws a fine misty spray. The Pump is fitted with an oil-treated leather cup that lasts more than one season.

USES—For all light spraying. It is especially adaptable for use in spraying disinfectants, insect poison and fly oils.

No. 22A—One quart, all tin.....60c Postpaid  
No. 28A—One-half pint, all tin.....50c Postpaid  
No. 28C—One quart, all tin.....60c Postpaid

## No. 26—CONTINUOUS ATOMIZER

The Auto-Spray No. 26 is so designed that the pressure generated on the down stroke of the plunger allows this Sprayer to produce a continuous mist-like spray.

USES—For spraying garden crops, for use in greenhouses, for handling disinfectants and fly oils. It can be used with all spraying solutions.

No. 26A—One quart, all tin.....\$1.00 postpaid  
No. 26C—One quart, all brass..... 1.50 postpaid

## No. 101—GLASS TANK ATOMIZER

The long pump cylinder on this sprayer enables the operator to stand erect and direct spray at desired angle. The container, being a regular quart size fruit jar, cannot corrode. No. 101.....85c postpaid

## No. 42D—WHEELBARROW SPRAYERS

Hand Pump and hose with nozzle for general spraying. Frame forms loop in front of wheel for pulling purposes. Can be conveniently used in the orchard, field or for applying whitewash or disinfectants.....\$26.50

## No. 42F—TRACTION SPRAYER

Builds up air pressure while in motion as shown by illustration. Regularly equipped with two nozzles, one on each handle for row crop spraying. One outlet can be plugged and long hose attached to other for general purpose spraying. Sufficient pressure can be built up in travel to spray from stop.....\$36.00

## No. 4—BRASS EXTENSION

16 in. long, for Nos. 9, 5 and 6 Auto Sprays  
Each.....\$0.50 Postpaid

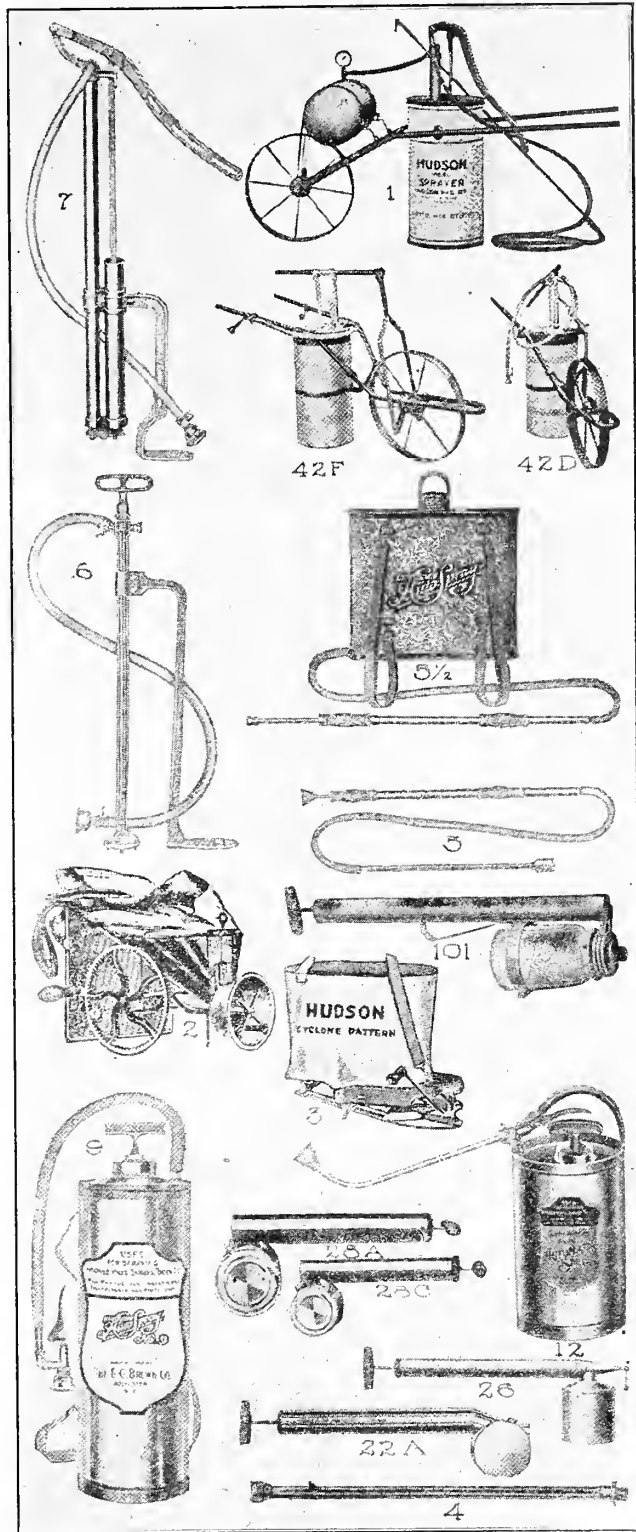

## No. 2—CAHOON SEEDER

A strong, substantial Seeder which is very widely sold. An adjustable gate enables the operator to set the machine instantly to sow any seed. Wheat, Oats, Barley, Rye, Buckwheat, Rice, Hemp and other grain and grass seeds are sown five times faster than by hand and with a great saving of seed when this machine is used. Packed one in fibre carton. Shipping weight 10 pounds. \$5.75 Postpaid.

## No. 3—CYCLONE SEED SOWER

Equipped with the following important features: Sloping feed board, automatic feed adjustment, distributing wheel, triple gears. Weight, 5 lbs. Price \$3.00 Postpaid.

WE ARE CALIFORNIA DISTRIBUTORS

# JOHNSON DUSTERS

GUARANTEED TO WORK SATISFACTORILY

Any defective part will be replaced free of charge for the period of one year from date of purchase, providing defective part is sent to us prepaid for our inspection.

## JOHNSON'S No. 20 ORCHARD DUSTER



**NEW AND IMPROVED DESIGN, 1925 MODEL MORE POWER—MORE SERVICE—MORE CAPACITY**  
We are pleased to announce our New Model Orchard Duster, JOHNSON'S No. 20. The UP-TO-DATE orchard appliance. Note the business-like machine we have designed for Dust Treating your orchard trees. It is simple and compact in construction and includes many new features as well as others which have made JOHNSON DUSTER supremacy in the past.

### THE FEATURES

Increased fan power through improved design of blower. Automatic oiling of all gears and bearings. Positive feed regulator—instantaneous control. Large hopper opening which permits filling with sack or scoop.

Adjustable agitator prevents "packing" and keeps material light and fluffy. Dust tight bearings throughout. Positive Belt Tightener. Improved Belt Shifter, convenient for operator or driver. Worm and Gear connected with main drive which eliminates trouble with chains or belts. Gears are enclosed in grease-tight case and run in a bath of transmission grease.

Capacity—Speed and Power for any dusting job.  
Price \$160.00 delivered.

## JOHNSON REX DUSTING OUTFIT

Weight of Duster Alone, 275 lbs.; Complete, 1,200 lbs. Drive Pulleys Should Make 600 Revolutions per Minute. Capable of Treating 50 Acres of Orchard per Day. Instantaneous Control of Feed. Big Money Saver for Grower.

The Johnson Rex Dusting Outfit is a practical Appliance especially adapted to walnut groves, apple, prune, peach trees, etc.

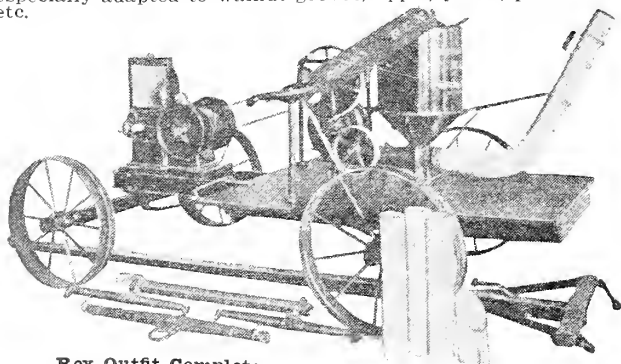

### Rex Outfit Complete

Hopper holds two bushels (about 100 pounds or more of dust). Duster mounted on skids which are bolted to the truck, operated from rear end. Flexible joint in discharge allows wide radius. Operator has positive and quick control of the feeding—opening or closing the feed valve with one hand, while directing the application with the other. The belt shifting lever is also within easy reach. Ten feet of 4 1/2-inch pipe with flexible joint and all necessary equipment is furnished with each duster.

### PRICES (Delivered)

|   |          |
|---|----------|
| Complete—Truck, Duster and 3 h.p. Engine..... | \$400.00 |
| Truck and Duster without Engine.....          | 252.00   |
| Duster only.....                              | 140.00   |

## JOHNSON JUNIOR DUSTING OUTFIT

A Wonderful Addition to Power Dusters.

Weight of Duster Alone, 150 lbs.; Complete, 700 lbs.

Drive Pulley Should Make 600 to 700 R.P.M.

Description and construction of Junior same as Rex except hopper holds about fifty pounds and requires only 1 1/2 h.p. engine to operate.

### PRICES (Delivered)

|   |          |
|---|----------|
| Complete—Truck, Duster and 1 1/2 h.p. Engine..... | \$262.65 |
| Truck and Duster without Engine.....              | 170.00   |
| Duster alone.....                                 | 90.00    |

If the Dusting Machines illustrated do not answer your purpose, advise us your requirements. There is a Johnson Duster built for every tree—vine or truck crop.

## JOHNSON No. 6 TRACTION POWER DUSTER

In Action—Field and Truck Crops

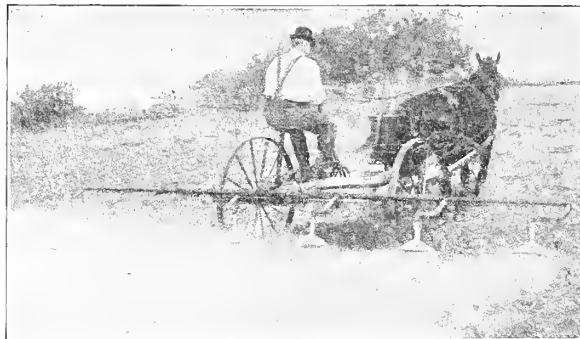

Adjustable Spreader Attachment Distributes Dust Through Six Spreaders.

For Dusting Peas, Potatoes, Strawberries, Cabbage, Alfalfa, and All Field and Truck Crops.

Johnson No. 6 Duster is especially designed for dusting row and field crops. It does the work perfectly, and is easily adjusted to fit the requirements of the individual grower.

The increased yield from dusting to keep ahead of the bugs and blight is the principle on which dividends are paid.

The six row spreader attachment is operated with hand levers, for vines or plants of different heights. Hopper holds five pecks (about 50 pounds or more of dust). Power derived from large sprocket attached to axle which makes it light work for one horse. Regular equipment includes shafts. Weight 650 pounds. Price Complete, \$180.00, Delivered.

## JOHNSON No. 7 TRACTION POWER DUSTER

The Wonder Traction Vineyard Duster



### No. 7 in Action—Taken at a Modesto Vineyard

Feed Valve Controlled by Foot Pedal—Hand Lever Directs Delivery of Sulphur.

Johnson No. 7 Duster is especially designed for sulphuring Grape Vines and other row crops. It is the acme of mechanical construction, embodying exclusive special features particularly adapted for the work intended. There is constant agitation of the sulphur or other material in the hopper while the cart is moving. The large drive sprocket is attached to the axle, which insures even draft and great power to the dusting fan. Material hopper holds a bushel and a peck (about 60 pounds or more of dust). Delivery is made through a special patented attachment for treating one or two rows, as desired, with equal quantities of material, and is controlled with the hand lever. Complete equipment excepting neckyoke and double-trees is furnished. Weight of Duster and Cart 450 lbs.

### Price Complete, \$165.00, Delivered

Special three-row bean, pea or any truck crop distributor can be used on No. 7 at a reasonable cost. Also special distributor for melons.

We are Representatives for

# Walnut Growers Spray Manufacturing Company's "NICO DUSTER" and "NICO DUST"



## NICO GARDEN DUSTER

This is a medium-sized Duster for use in the home garden. It is very effective in applying Nico Garden Dust or Sulphur in places that are difficult to reach with any other Duster. If you have any dusting at all to do this little gun will please you. **Each \$1.25, postpaid.**

These are the products of the Walnut Growers Spray Manufacturing Co., a subsidiary of the California Walnut Growers Association. The entire personnel and plant is devoted exclusively to the manufacture of Nico-Dust products, so the grower may have every assurance that he is getting the most effective and economical Nico-Dust it is possible to obtain.

The various uses and general recommendations are contained on pages 40 and 41.

The effectiveness of Dust Spraying is greatly increased by careful and thorough application when the air is still and temperature high. A light, thorough, evenly distributed application is the most desirable.

We recommend that particular attention be given to strengths of Nico-Dust and Nico-Sulphur-Dust as listed, for years of research work have proven that different pests, or the same pests on different trees or plants, require various strengths to effect proper control.

## NICO DUSTER

The best Duster for heavy work.

The Nico Duster is specially designed for use in large orchards, vineyards and cantaloupe acreage. Hundreds of them are now being used successfully in fruit and vegetable growing sections. Because of its bellows capacity it may be used where no other knapsack duster can reach. It is built on correct principles and has been used under the most severe conditions without waste.

The latest model includes all the advantages of any other duster together with other improvements which makes it the most satisfactory and economical Duster on the market. **Price: No. 3, Large Size, \$16.50; No. 1, Small Size, \$10.00.**

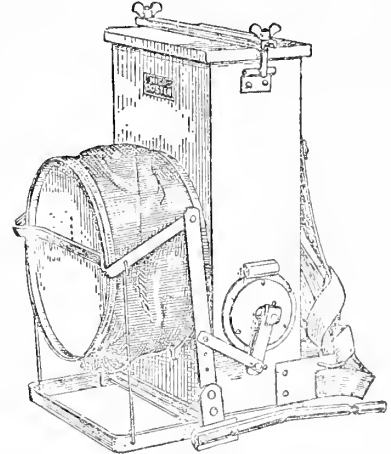

## NICO DUST INSECTICIDES

These preparations are in the form of a dry powder or dust, which is applied with a blower, thus affording a material saving in time, labor and expense. The discomforts as compared with liquid spraying are practically none.

"NICO DUSTS" are carefully prepared and have made possible the control of a large number of insects which have heretofore been difficult to eradicate.

Various pests require various strengths of "Nico Dusts" to effect the proper killing, and each mixture is prepared from proven formulae which are the result of several years of research work. We are prepared to supply large quantities on short notice and our stock is always fresh.

### Nico Dust No. 3

Used for walnut aphid. Prices upon application.

### Nico Dust No. 5

Is made especially to exterminate peach aphid, pear aphid, prune, onion, and orange thrip and similar insects. **1 lb. 30c, 5 lbs. \$1.50, 25 lbs. \$4.50, 50 lbs. \$8.00, 100 lbs. \$14.00.**

### Nico Dust No. 6

A very strong mixture made especially for cantaloupe aphid. Large quantities of No. 6 are used successfully in the Imperial Valley and other melon growing districts. **1 lb. 35c, 5 lbs. \$1.65, 25 lbs. \$5.00, 50 lbs. \$9.00, 100 lbs. \$16.00.**

### Nico Dust No. 10

Especially prepared for aphid, garden beetle, cucumber beetle, cabbage worm and other similar insects which are difficult to eradicate. **1 lb. 45c, 5 lbs. \$2.00, 25 lbs. \$6.25, 50 lbs. \$11.50, 100 lbs. \$22.00.**

## NICO SULPHUR DUST

Nico-Sulphur-Dust especially prepared to be used on certain plants and trees for thrips, aphid, etc. Where red spider is also present, use the same number as the Nico-Dust recommendation calls for. See pages 40 and 41.

|        |          |         |        |       |
|--------|----------|---------|--------|-------|
|        | 100 lbs. | 25 lbs. | 5 lbs. | 1 lb. |
| No. 5  | \$15.00  | \$4.50  | \$1.65 | 35c   |
| No. 6  | 17.00    | 5.00    | 1.75   | 40c   |
| No. 8  | 20.00    | 5.75    | 1.85   | 45c   |
| No. 10 | 23.00    | 6.50    | 2.00   | 50c   |

## NICO GARDEN DUST

|          |         |        |       |
|----------|---------|--------|-------|
| 100 lbs. | 25 lbs. | 5 lbs. | 1 lb. |
| \$30.00  | \$8.25  | \$2.50 | 65c   |

Prices Quoted on Application for

**WALNUT APHIS SPECIAL  
WALNUT WORM AND APHIS SPECIAL  
CODLING MOTH SPECIAL**



Garden Duster in Action

## NICO GARDEN DUST

This is made for the home garden, where small fruits, roses and other decorative flowers and plants are grown. It will eradicate in one application both the insect and mildew, leaf-cutting insects, red spider, slugs, snails and, in fact, the majority of the commonest pests found in the family garden. Put up in 1/2-lb. self-blowing cartons, or 2 and 5-lb. containers. **1/2-lb. self-blowing carton, 40c; 1-lb. 65c; 2-lb. container, \$1.25; 5-lb. container, \$2.50, postpaid.**



5-lb. Carton



2-lb. Package

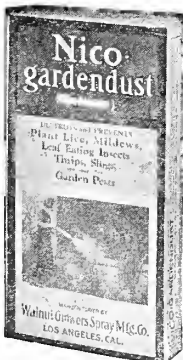

1-lb. Package

1/2-lb. Self-Blowing Carton

## —NAVCO—

# Insecticides and Fungicides

The "NAVCO" line adds to our already large assortment of needs for the Home Garden and Commercial Growers by making a complete line and devoting a great amount of space to Insecticides and Fungicides. We have, as you will note, placed different Insecticides and Fungicides on the market for the Home Garden and Commercial Grower under our trade name of NAVCO. We assure you these sprays are all we claim for them and solicit your patronage should you be in need.

IF WANTED IN LARGER QUANTITIES WRITE OR WIRE FOR PRICES. THE FOLLOWING CANNOT BE SENT BY MAIL EXCEPT WHERE NOTED, BUT MUST GO BY EXPRESS OR FREIGHT. PRICES ON BARREL QUANTITIES SUBJECT TO CHANGE WITHOUT NOTICE.

## DIRECTIONS ON EVERY PACKAGE

**"NAVCO" MISCIBLE OIL**

An ideal spray for the control of BLACK SCALE, BROWN APRICOT SCALE, SOFT BROWN SCALE, WOOLY APHIS, PEAR THRIPS, etc. This spray stimulates the tree and has a softening effect on the bark.

This oil mixes readily with water to form a white solution. If the trees are heavily covered with MOSS and LICHENS and infested with SAN JOSE SCALE or ITALIAN PEAR SCALE the addition of Caustic Soda improves the killing power of the spray. 1 qt. can, 40c each; 1 gal. can, 75c each; 5 gal. can, \$2.50; mailable. (If desired in barrel lots, let us quote you.)

**"NAVCO" BORDEAUX POWDER**

The best and most generally used spray for BLIGHT, MILDEW, CURLED LEAF, PEAR SCAB, BROWN ROT, etc.

In addition to its value as a fungicide it often appears to have a tonic effect on fruit trees when applied early, as in November or December spraying. Bordeaux sprayed Apricot and Peach trees show more profuse blooming and darker, more glossy foliage. 1 lb., 35c; 5 lbs., \$1.50. (If desired in large quantities, let us quote you.)

**"NAVCO" HOME MIX BORDEAUX POWDER**

Our "Home-Mixed" Bordeaux Powder is put up in two separate packages. The Bluestone preparation, No. 1, dissolves immediately in water, the same weight of the Lime preparation, No. 2, goes into the tank after the Bluestone is dissolved, thus there is no loss of time which so often happens when making the home-made Bordeaux. A spreader is incorporated into the Lime, so "Home-Mixed" makes a spray which suspends and spreads better. 2 lbs., one each No. 1 and No. 2, 50c; 10 lbs., five each No. 1 and No. 2, \$2.00. (If desired in larger quantities, let us quote you.) Mailable.

**"NAVCO" LIME AND SULPHUR SOLUTION**

In offering a standard strength Lime-Sulphur solution we are convinced that there is less likelihood of danger of burning or other injury, also less loss from crystallization in containers, such as experienced with more concentrated solutions.

Recommended for PEACH TWIG BORERS, PEAR LEAF BLISTER, RED SPIDER EGGS, MOSS and LICHENS, PEACH LEAF CURL, PEACH BLIGHT, PEAR and APPLE SCAB, etc. Directions for use on each container. 1 qt. can, 30c; 1 gal. can, 60c; 5 gal. can, \$2.00, mailable. (If wanted in larger quantities, let us quote you.)

**"NAVCO" DRY LIME AND SULPHUR**

For dormant spraying against such scale insects as San Jose Scale, Oyster Shell Scale, Peach Blight and Peach Curl Leaf.

For Summer spraying against such fungus diseases as APPLE SCAB, PEAR SCAB, against Red Spider or Mites on citrus or against Red Spider on deciduous fruits. 1 lb., 35c; 5 lbs., \$1.25; 10 lbs., \$2.25, mailable. (If desired in larger quantities let us quote you.)

**ARSENATE OF LEAD (Dry Powdered)**

A dry arsenate of lead which may be dusted or sprayed. Only one-quarter as much required as of the paste form. Use 2 to 3 lbs. per 100 gallons of water. Does not burn the leaves. 1 lb. 45c; 4 lbs. \$1.50.

**BLUESTONE**

We carry a high-grade Bluestone. This material is used for making Bordeaux Mixture in the Chicken houses, etc. It is also used as a preventative for Barley and Wheat smut. Soak the seed in a solution of one pound to five gallons of water for ten minutes. 20c per lb., postpaid. (Write us for prices in larger quantities.)

**PARIS GREEN**

In cans, pure, poisonous. Kills caterpillars, potato bugs, sow bugs and all bugs which chew the leaves. ¼-lb. 30c, ½-lb. 50c, 1 lb. 85c, 2 lbs. \$1.50.

**TREE PROTECTORS**

Protect your trees against the hot rays of the sun, rabbits, gophers, and be sure to use this protector if bothered with Tree Borer. 12-inch, \$1.50 per 100; \$1.60 by mail, postpaid; \$12.00 per 1000, by express. 16-inch, \$2.00 per 100; \$2.15 by mail, postpaid; \$15.00 per 1000, by express.

**"NAVCO" CRUDE OIL EMULSION**

Crude Oil Emulsion is 70% crude oil so perfectly emulsified that it can be used in the hardest waters. For trees infested with ITALIAN PEAR SCALE, SAN JOSE SCALE or RED SPIDER EGGS use 35 to 40 gallons to make 200 gallons spray. For MOSS or LICHENS add 4 to 8 lbs. Caustic Soda. 1 qt. can, 25c; 5 gal. can, \$1.75; mailable. (If desired in larger quantities, let us quote you.)

**"NAVCO" DISTILLATE EMULSION**

This is a clean, white emulsion made especially for the control of BROWN APRICOT SCALE, BLACK SCALE and SOFT BROWN SCALE. It combines perfectly with Bordeaux and is often used in this manner, as it helps to make the Bordeaux spread and does away with the necessity for two applications of spray, that is, where it is necessary to spray with oil for scale control and to apply Bordeaux for Brown Rot or Leaf Curl control. 1 qt. can, 30c; 1 gal. can, 60c; 5 gal. can, \$2.00; mailable. (If desired in larger quantities, let us quote you.)

**"NAVCO" WHALE OIL SOAP**

Dissolved with water, makes a plant spray that cannot be beat. House plants and palms should be sprayed or sponged at least once each month to assure health and as a precaution against scale. 1-lb. can, 20c; 4 lb. can, 50c, postpaid... Write for price in larger quantities.

**"NAVCO" WEED DESTROYER**

The everlasting job of pulling weeds is only too well known by every owner of a home.

Pulling weeds removes the tops only, and these reappear a few days later.

Destroy the roots and this will be impossible. One application does the trick. One gallon makes 100 with water.

Use only on walks, driveways, tennis courts, etc. Do not use on your lawn. One qt., 60c; 1 gal., \$1.85 (not mailable).

**TOBACCO AND ITS DERIVATIVES**

**"BLACK LEAF 40"**—Tobacco Extract is the strongest extract of tobacco made, being 40 per cent pure nicotine. "Black Leaf 40" is non-volatile, so that the full strength is available. It is most valuable as a spray on trees and bushes against aphid and thrips. Dilute 1 to 500, and use with 1 pound whale oil soap to 50 gallons. One ounce will make 6 gallons of spray, 35c; ½-lb. can, \$1.25; 2-lb. can, \$3.50; 10-lb. can, \$13.50.

**COMMON FINE TOBACCO DUST**—For dusting around shrubs, beds of flowers grown in masses to prevent slugs and other such insects. 1 lb. 15c, 10 lbs. 90c, 100 lbs. \$7.00.

**NICO-FUME LIQUID**—Contains 40 per cent nicotine. Place a hot iron in 1½ pints of water to which a scant tablespoonful of Nico-Fume has been added. This will kill green-house pests over 600 square feet. ¼-lb. can, 75c; 1-lb. can, \$2.25; 4-lb. can, \$8.00.

**NICO-FUME TOBACCO PAPER**—Strongly saturated with nicotine. Merely suspend from bench and light lower end. One sheet is destructive to 2,000 cubic feet. Air-tight can of 24 sheets, \$1.25; 144 sheets, \$5.50. Weight 5 lbs. (Mailable.)

**TREE TANGLEFOOT**

Apply directly to bark of trees. Tanglefoot protects them against Ants and Climbing Insect pests. One pound will spread eight feet by five inches wide. 1 lb. can, 60c, postpaid; 5-lb. can, \$2.75; 10-lb. can, \$5.25, postpaid.



# For Success—Fertilize and Spray

## SOW BUG KILLER

A good control for Sow Bugs. ½ lb., 50c.

## SLUG KILLER

Hydrated lime for killing slugs and snails. 3-lb. pkg., 15c; 10-lb. pkg., 45c. Postpaid.

## POULTRY ROUND WORMS

Use "Gold Leaf" Tobacco Dust. 1 lb., 25c; 10 lbs., \$1.25, postpaid; 100 lbs., \$6.00, by express.



## HOOKER PARACIDE FOR BORERS

(Send for Circular)

The Peach Tree Borer is the same borer that attacks nearly all stone fruit trees, such as Apricot, Peach, Plum, Prune and Almond.

Para-dichlorobenzene is the only known chemical which successfully controls the Tree Borer.

The use of Paracide does away with cutting and digging for Borers. Simply sprinkle one ounce around each tree, cover with dirt and the fumes kill the borers without injuring the trees.

Also may be used to good effect in the spring.

55c lb., postpaid; 10 lbs., \$3.20  
Special Prices on Large Quantities

## GRAFTING WAX

**NO CRACK**—A wax that does not run off; having a low melting point it can be applied with a brush. It stays for years and does not crack. Used for wounds from pruning or other injury. **No Crax** is a rosin, beeswax and mutton tallow wax. Will adhere to any surface, regardless of position or weather. 1 lb., 60c; 5 lbs., \$2.75, postpaid.

**LION BRAND**—Should be used in a liquid form—with a little heat it soon melts. ¼ lb., 20c each; ½ lb., 35c each; 1 lb., 60c each, postpaid.

## PRUNING COMPOUND

For use after pruning or tree surgery. A cut made in a tree of any size should be properly covered with Pruning Compound to prevent the tree from "bleeding." Quart can, 60c, postpaid.

## KAYSO

Spreads the spray and makes it stay. 8 oz., 25c; 1½ lbs., 42c, postpaid.

## CARBOLA

**CARBOLA** is a white paint and a powerful disinfectant combined in powder form. It is ready to use as soon as it is mixed with water. It can be easily and quickly applied to building interiors with spray pump or brush. Disinfects and dries pure white. Does not flake or peel off. **Carbola** makes buildings light, clean, sweet-smelling and sanitary. Helps to prevent contagious diseases among live stock and to keep poultry, cattle, horses, etc., free from lice, mites and other parasites. One pound makes enough disinfecting paint to cover 100 square feet. 5 lbs., 85c, add 9c postage; 10 lbs., \$1.50, add 14c postage; 50 lbs., \$6.25.



# —FERTILIZERS—

## CHAS. C. NAVLET CO.'S HUMUS

To Stimulate Your Soil—Results Wonderful

Proven to be one of the finest for starting Seeds, growing Ferns, Bulbs and House Plants. The results are surprising. 150 lb., 3 lbs., 35c, postpaid; 25 lbs., \$1.00, postpaid; \$2.00 per 100 lbs., by express collect.

## GROMORE FERTILIZER

In GROMORE Fertilizer we eliminate the ODOR and BULK and give you a fertilizer we can recommend after having thoroughly tried out same for the past year. **The best money can buy—The best earth can produce—all Fertilizer—No Filler.** Full information in free book, Gromore Fertilizer. 1-lb. pkgs., 30c, postpaid; 25-lb. bags, \$2.50.

## GROUND BONE MEAL

Is an excellent fertilizer for all gardening purposes, particularly adapted for fruit trees, roses and all nursery stock. Should be forked in the soil in the fall if possible. 5 lbs. by mail, 45c, postpaid; 10 lbs. 60c; 25 lbs., \$1.25; 50 lbs., \$2.00; 100 lbs., \$3.50.

## SHEEP MANURE

PULVERIZED—CHEAPEST FERTILIZER

15c lb.; 2½-lb. pkg., 30c; 5-lb. pkg., 60c, postpaid; 25 lbs., \$1.00, postpaid; 100 lbs., \$2.00; 300 lbs., \$5.00, express collect. One sack equal to a two-yard load of stable manure in strength. Very useful for House or Garden Plants or lawns. Use no other. **QUOTATIONS IN TOM OR CAR LOTS ON APPLICATION.**

## NITRATE OF SODA

Valuable solely for the nitrogen it contains. It is chiefly a stimulant. 100 to 500 pounds per acre. 150 lb., 3 lbs., 35c, postpaid; 100 lbs., \$5.00.

## STIM-U-PLANT

A concentrated fertilizer in tablet form. Guaranteed analysis of 11% nitrogen, 12% phosphoric acid and 15% potash. Full directions with each package. 10 tablets, 15c; 30 tablets, 25c; 100 tablets, 75c. Postage, 5c extra.

## HOLLAND PEAT

This material is very popular for growing bulbs in and is especially adapted for use in the home, being clean and odorless. 1 lb., 20c; 5 lbs., 70c; 25 lbs., \$2.50, postpaid; 100 lbs., \$6.50, by express.

# —SULPHURS—

## Neutral Brand DUSTING SULPHUR

(Registered)

Specially Ground for Us

Recommended especially for dusting. It adheres to the leaves and prevents waste. **Neutral** is a superfine flour of Sulphur, 99 per cent pure. **Neutral** is especially ground for dusting purposes. **Neutral** is ground as fine as flour, without reducing the Sulphur contents.

A special finely ground crude Sulphur which by laboratory tests made February 21, 1923, shows 93.22% passing through a 200-mesh screen.

The absence of acid content makes it less severe on the eyes of the user and reduces likelihood of burning tender leaves and shoots.

It is unnecessary to add a quantity of lime, gypsum, silica, etc., to "**Neutral Brand**" Dusting Sulphur because it is put through a special process to make it free flowing and prevent balling up and packing in dusting machine.

\$3.50 Per 100 Lbs.—Sack Weight, 110 Lbs.  
SPECIAL PRICES ON LARGER QUANTITIES



## "ANCHOR" BRAND

For bleaching and dusting. \$4.30 per 100 lbs.

## "VOLCANO" BRAND

For burning only. \$2.95 per 100 lbs.

## "ALFA" BRAND

Dry wettable flowers of sulphur. 8c per lb.

## "FLEUR DE SOUFRE"

For bleaching and dusting. \$4.35 per 100 lbs.

## "TORO" BRAND

For fertilizer. \$3.20 per 100 lbs.

The above listed brands are all well known. A pamphlet describing each brand as to its use and purpose will be supplied on application. Sack weight 110 lbs. For larger quantities, ask for our quotation.

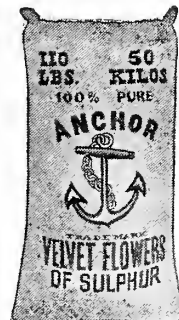



**1926**  
**CATALOG.**  
**AND**  
**PLANTER'S**  
**GUIDE**

ILLUSTRATION TAKEN FROM  
BAILEY'S CYCLOPEDIA OF HORTICULTURE

FOXGLOVE

SWEET WILLIAM

GARDEN PINK

# CHAS. C. NAVLET CO.

SINCE 1885

*NURSERYMEN-SEEDSMEN-FLORISTS*

20 & 22 E. SAN FERNANDO ST.

**SAN JOSE, CAL.**

423-27 MARKET ST.  
SAN FRANCISCO.

518 TWELFTH ST.  
OAKLAND