

Historic, Archive Document

Do not assume content reflects current scientific knowledge, policies, or practices.



62.39



MAR 11 1927

1927 Price List

J. W. Adams Nursery Co.

ESTABLISHED 1849

Post Office, Springfield, Mass.

Nursery, Westfield, Mass.



Information

Location: Our office, nursery and storehouses are located on the Springfield-Westfield road, six miles from Springfield and two miles from Westfield. Electric cars pass the nursery at frequent intervals. Our **Post Office** is **Springfield**.

Telephones:—On Springfield and Westfield Exchanges. Look up our new numbers.

Purchasers should plainly state by what route their goods are to be conveyed. Otherwise we will forward them by the best in our opinion; but we will not be responsible in any way for delays or damage in transit, or loss in after-cultivation.

Automobile Delivery:—Orders of considerable size we can deliver by automobile trucks within a radius of fifty miles. Stock so shipped will arrive quickly and in as perfect condition as when it leaves the nursery. **Cartage charges** will depend on the size of the load and distance to be hauled.

Any errors committed by us will be cheerfully rectified if notice is given immediately.

Prices:—The articles on the following list will be furnished at the annexed price only when the quantity specified shall be taken. **Fifty** at the **hundred** rate and **five** at the **ten** rate.

Guarantee. We give no warranty, express or implied, as to quality, description, productiveness, or any other matter of any nursery stock that we sell.

No complaints will be considered that are not made within ten days after receipt of stock.

Address All Correspondence to

J. W. ADAMS NURSERY COMPANY
SPRINGFIELD, MASS.

ORNAMENTAL DEPARTMENT

DECIDUOUS TREES

ACER PLATANOIDES

Norway Maple

	Each	Per 10	Per 100
6 to 8 ft.	\$2.50	\$22.50	
8 to 10 ft.	3.00	28.00	
10 to 12 ft.	4.00	37.50	
12 to 14 ft.	5.00		
14 to 18 ft.	6.50 to 20.00	Each	

A. PLATANOIDES SCHWEDLERI Schwedler's Purple Maple

5 to 6 ft.	2.50
6 to 8 ft.	3.00
8 to 10 ft.	3.50

A. PALMATUM

Japanese Maple

18 to 24 inches	2.00	17.50	\$150.00
2 to 3 ft.	2.50	22.50	200.00

A. PALMATUM VAR. ATROPURPUREUM

Blood-leaved Japan Maple

12 to 18 inches	2.50	22.50
18 to 24 inches	3.00	

A. SACCHARINUM (DASYCARPUM)

Silver Maple

One of the most rapid growing trees for street or lawn planting. Desirable where immediate effects are required.

6 to 8 ft.	1.00	9.00	75.00
8 to 10 ft.	1.50	14.00	130.00
10 to 12 ft.	2.25	20.00	180.00
12 to 14 ft.	3.00		

A. SACCHARINUM VAR. WEIRI Weir's Cut-leaved Maple

A graceful drooping tree suitable for the lawn. Very rapid growing tree.

6 to 8 ft.	1.50	13.50	120.00
8 to 10 ft.	2.00	19.00	180.00
10 to 12 ft.	3.00		

A. SACCHARUM

Sugar or Rock Maple

6 to 8 ft.	2.00	17.50
8 to 10 ft.	2.50	22.50
10 to 12 ft.	4.00	

AESCULUS HIPPOCASTANUM

Common Horse Chestnut

4 to 6 ft.	1.50
6 to 8 ft.	2.50
8 to 10 ft.	3.00
12 to 14 ft.	5.00

A. CARNEA (RUBICUNDA)		Red-Flowered Horse Chestnut	
ASH	See Fraxinus		
BETULA ALBA		White Birch	
	Each	Per 10	Per 100
4 to 6 ft.	1.00		
B. ALBA LACINIATA		Cut-leaved Weeping Birch	
3 to 4 ft.	2.00		
4 to 5 ft.	2.50		
5 to 6 ft.	3.50		
B. ALBA FESTIGIATA		Pyramid White Birch	
3 to 4 ft.	2.00	17.50	
B. NIGRA (RUBRA)		Red Birch	
4 to 6 ft.	1.25		
6 to 8 ft.	2.00		
B. LUTEA		Yellow Birch	
4 to 6 ft.	1.25	12.00	
6 to 8 ft.	1.50	13.50	
B. PAPHYRIFERA		Canoe or Paper Birch	
4 to 6 ft.	1.50	12.00	
6 to 8 ft.	1.75	15.00	
CATALPA BUNGEII		Umbrella Catalpa	
1 year heads	2.00		
2 year heads	3.00		
C. SPECIOSA			
6 to 8 ft.	1.25		
8 to 10 ft.	1.50		
10 to 12 ft.	2.00		
CLADRASTIS LUTEA (TINCTORIA)		Yellow Wood	
6 to 8 ft.	2.50	22.50	
8 to 10 ft.	3.50	30.00	
CORNUS FLORIDA		White Flowered Dogwood	
2 to 3 ft.	.75	7.00	
3 to 4 ft.	1.00	9.00	85.00
4 to 5 ft.	1.50		
6 to 7 ft.	2.50	22.50	
C. FLORIDA RUBRA		Pink Flowered Dogwood	
2 to 3 ft.	3.50		
CRATAEGUS OXYCANTHA WHITE		White Hawthorn	
3 to 4 ft.	1.50		
4 to 5 ft.	2.00		
5 to 6 ft.	2.50		
C. OXYCANTHA PAUL'S SCARLET		Scarlet Hawthorn	
3 to 4 ft.	1.50		
4 to 5 ft.	2.00		
5 to 6 ft.	2.50		

C. OXYCANTHA PINK		Pink Hawthorn	
	Each	Per 10	Per 100
3 to 4 ft.	1.50		
4 to 5 ft.	2.00		
5 to 6 ft.	2.50		
CRAB, FLOWERING	See Malus		
DIRCA PALUSTRIS		Leatherwood or Moosewood	
4 to 5 ft.	5.00		
DOGWOOD	See Cornus Florida		
FAGUS SYLVATICA VAR. PURPUREA		Purple Leaved Beech	
5 to 6 ft.	10.00		
GINKGO BILOBA OR SALISBURIA		Maiden Hair Tree	
8 to 10 ft.	2.00		
10 to 12 ft.	3.00		
KOELRUTERIA PANICULATA		Varnish Tree	
6 to 7 ft.	1.50	12.00	
8 to 10 ft.	2.50	22.00	
LINDEN	See Tilia		
LIRIODENDRON TULIPIFERA		Tulip Tree	
5 to 6 ft.	1.00		
6 to 8 ft.	1.50		
MALUS		Flowering Crab	
2 to 3 ft.	1.00	9.50	
3 to 4 ft.	1.25	11.00	
4 to 5 ft.	2.00		
ATROSANGUINEA		Carmine Crab	
Much like floribunda, but with brilliant carmine flowers.			
BACCATA		Siberian Crab	
Tall narrow tree, small white flowers and tiny orange or scarlet fruit.			
FLORIBUNDA		Japanese Flowering Crab	
Bright pink flower buds, white flowers. Small yellowish fruit, much liked by birds.			
HALLIANA PARKMANI		Parkman Crab	
Bright rose-red, double flowers hang on long slender stems.			
IOENSIS PLENA		Bechtel Crab	
Double pink flowers like small clustered roses.			
NIEDZWETZKYANA		Redvein Crab	
Early. Remarkable for the red color of flowers, branches, leaves and fruit.			
SCHEIDECKERI		Scheidecker Crab	
Early. Small tree of pyramidal habit with small bright rose-colored flowers in great profusion.			

MAIDENHAIR TREE	See Ginkgo		
MAPLE	See Acer		
MOUNTAIN ASH	See Sorbus		
MORUS ALBA		White Mulberry	
	Each	Per 10	Per 100
4 to 6 ft.	1.00		
6 to 8 ft.	1.75		
M. TARTARICA VAR. PENDULA		Tea's Weeping Mulberry	
One year heads	3.00		
Two year heads	4.00		
OAK	See Quercus		
POPLAR ALBA		White Poplar	
6 to 8 ft.	.75	6.00	
8 to 10 ft.	1.25	10.00	
10 to 12 ft.	2.00		
P. DELTOIDES MONILIFERA		Carolina Poplar	
Tall spreading tree. Invaluable for quick shade or screen.			
8 to 10 ft.	1.00	8.00	60.00
10 to 12 ft.	1.35	10.00	75.00
12 to 14 ft.	1.75	13.50	100.00
P. NIGRA ITALICA		Lombardy Poplar	
A very rapid growing tree. Useful as a screen for hiding undesirable objects or buildings. Our trees are grown with branches from the ground up.			
6 to 8 ft.	.75	6.00	50.00
8 to 10 ft.	1.00	8.00	75.00
10 to 12 ft.	1.25	10.00	90.00
12 to 14 ft.	2.00	18.00	
P. SIMONII		Cork Barked	
6 to 8 ft.	1.00	8.50	
8 to 10 ft.	1.25	11.00	
PRUNUS PISSARDI		Purple leaved Plum	
4 to 5 ft.	1.00		
QUERCUS COCCINEA		Scarlet Oak	
8 to 10 ft.	3.00		
10 to 12 ft.	4.00		
Q. PALUSTRIS		Pin Oak	
6 to 8 ft.	2.00	16.50	
14 to 18 ft.	5.00 to 10.00		
Q. RUBRA		Red Oak	
8 to 10 ft.	3.00	24.00	
SALISBURIA	See Ginkgo		
SALIX BLANDA		Wisconsin Weeping Willow	
6 to 8 ft.	1.00	8.50	75.00
8 to 10 ft.	1.50	13.50	120.00

S. ELEGANTISSIMA		Thurlow's Willow
	Each	Per 10 Per 100
6 to 8 ft.	1.00	8.50 75.00
8 to 10 ft.	1.50	13.50 120.00
10 to 12 ft.	2.00	
S. PENTANDRA		Laurel-leaved Willow
6 to 8 ft.	1.00	8.50 75.00
8 to 10 ft.	1.50	12.50
S. VITELLINA AUREA		Golden Bark Willow
5 to 6 ft.	.75	6.00
6 to 8 ft.	1.00	9.00
8 to 10 ft.	1.25	11.00
10 to 12 ft.	1.50	13.50
SORBUS AUCUPARIA		Mountain Ash
5 to 6 ft.	2.00	
6 to 8 ft.	2.50	
8 to 10 ft.	3.00	
TILIA PLATYPHYLLOS		Broad-leaf Linden
10 to 12 ft.	2.50	
T. VULGARIS		European Linden
8 to 10 ft.	1.50	
TULIP TREE	See Liriodendron	
ULMUS AMERICANA		American Elm
8 to 10 ft.	2.00	18.00
10 to 12 ft.	3.00	27.50 250.00
12 to 14 ft.	4.00	
WILLOW	See Salix	

EVERGREENS FOR BOXES

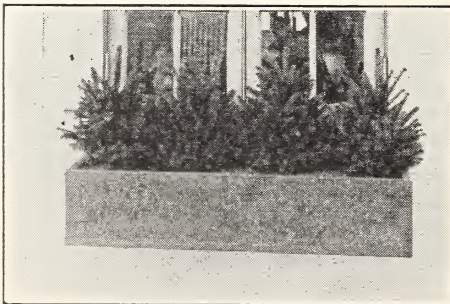

As much pleasure can be secured from evergreens planted in boxes during the winter months as from flowering plants in the summer time.

Many varieties adapt themselves to this sort of planting, giving cheer and beauty at a time when most appreciated.



Pyramid Arborvitæ. Daphne Cneorum Border

EVERGREEN TREES

PLEASE NOTICE

We publish a descriptive, illustrated booklet of evergreens. We will gladly mail one of them to any of our customers upon request.

ABIES BRACHYPHYLLA

3 to 4 ft.	7.50
4 to 5 ft.	10.00
5 to 6 ft.	12.50

Nikka or Japanese Fir

Per 10 Per 100

ABIES CONCOLOR

1½ to 2 ft.	4.00
2 to 2½ ft.	5.00
2½ to 3 ft.	6.00
3 to 4 ft.	7.50
4 to 5 ft.	8.50
5 to 6 ft.	10.00

Silver or White Fir

ARBOR VITAE	See <i>Thuja</i>		
FIR	See <i>Abies</i>		
HEMLOCK	See <i>Tsuga</i>		
JUNIPERUS CHINENSIS			Chinese Juniper
	Each	Per 10	Per 100
2 to 3 ft.	3.00		
3 to 4 ft.	4.50		
J. CHINENSIS VAR. PFITZERIANA			Pfitzer's Juniper
1 to 1½ ft.	2.50	22.50	
1½ to 2 ft.	3.50	30.00	
2 to 2½ ft.	4.50	42.00	
J. COMMUNIS			Prostrate Juniper
12 to 15 in.	1.50	13.50	
15 to 18 in.	1.75	16.50	
1½ to 2 ft.	2.00	18.00	
2 to 2½ ft.	3.00	27.00	
J. COMMUNIS VAR. AUREA			Golden Prostrate Juniper
15 to 18 in.	2.00	18.00	
1½ to 2 ft.	3.00	25.00	
2 to 3 ft.	4.00		
J. COMMUNIS VAR. HIBERNICA			Irish Juniper
18 to 24 in.	1.25	10.00	
2 to 3 ft.	2.00		
J. COMMUNIS VAR. SUECICA			Swedish Juniper
12 to 18 in.	1.00		
1½ to 2 ft.	1.50		
J. EXCELSA VAR. STRICTA			Greek Juniper
12 to 15 in.	2.00		
15 to 18 in.	3.00		
J. SABINA			Savin Juniper
12 to 15 in.	1.50	12.50	
15 to 18 in.	2.00		
J. SABINA VAR. TAMERICIFOLIA			
12 to 18 in.	2.00		
1½ to 2 ft.	3.00		
J. VIRGINIANA			Red Cedar
2 to 3 ft.	2.25		
3 to 4 ft.	3.50		
4 to 5 ft.	5.00		
5 to 6 ft.	6.00		
6 to 7 ft.	9.00		
J. VIRGINIANA VAR. TRIPARTITA			Spreading Cedar
18 to 24 in.	1.50		
2 to 3 ft.	2.50		
PICEA CANADENSIS			White Spruce
12 to 18 in.	1.00	9.00	
1½ to 2 ft.	1.25	11.50	
2 to 3 ft.	2.00		

P. ENGLEMANII

	Each
18 to 24 in.	2.00
2 to 3 ft.	3.50

Engleman's Spruce

Per 10	Per 100
--------	---------

P. EXCELSA

12 to 18 in.	.85
1½ to 2 ft.	1.00
2 to 3 ft.	2.00
3 to 4 ft.	3.50

Norway Spruce

7.50
9.00
18.00
33.00

P. PUNGENS

12 to 18 in.	2.00
1½ to 2 ft.	3.00
2 to 3 ft.	5.00
3½ ft.	9.00
4 ft.	11.00
4½ ft.	12.50
5 ft.	14.00
5½ ft.	15.00
6 ft.	16.00

Colorado Spruce



Colorado Blue Spruce

P. PUNGENS GLAUCA

12 to 18 in.	3.00
1½ to 2 ft.	5.00

Colorado Blue Spruce

P. PUNGENS GLAUCA

	Each
2 to 2½ ft.	7.50
3 ft.	10.00
3½ ft.	12.50
4 ft.	15.00
4½ ft.	15.75
5 ft.	16.50
5½ ft.	17.50
6 ft.	20.00
6½ ft.	22.50

Colorado Blue Spruce

Per 10 Per 100

P. PUNGENS VAR. KOSTERIANA

Prices on application.

Koster's Blue Spruce**PINUS AUSTRIACA**

2 to 3 ft.	4.00
------------	------

Austrian Pine**P. DENSIFLORA**

2 to 3 ft.	1.25
3 to 4 ft.	2.00
4 to 5 ft.	3.50

Japanese Red Pine10.00
18.00
33.00

Pinus Mugluis or Dwarf Mountain Pine is one of the most formal growing evergreens, dwarf low spreading habits and very compact. It is almost indispensable for foundation planting.

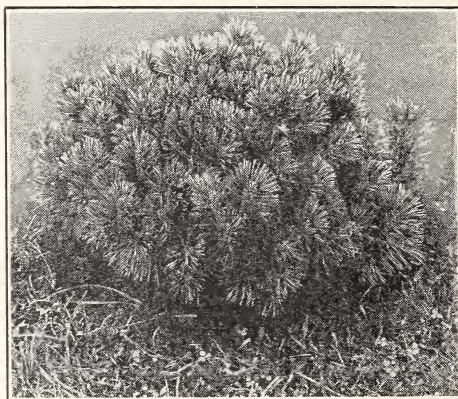
**Dwarf Mountain Pine****P. MONTANA VAR. MUGHUS****Mugho or Dwarf Mountain Pine**

12 to 15 in. spread	2.50	24.00
15 to 18 in. spread	3.00	25.00
1½ to 2 ft. spread	4.00	

P. RESINOSA

2 to 3 ft.	1.50	13.50
3 to 4 ft.	2.25	21.00
4 to 5 ft.	3.50	35.00
5 to 6 ft.	6.00	55.00
6 to 7 ft.	8.00	

Red Pine**P. STROBUS**

2 to 3 ft.	2.00	18.00
3 to 4 ft.	2.50	22.00
4 to 5 ft.	3.50	33.00
5 to 6 ft.	5.00	45.00
6 to 7 ft.	6.00	

White Pine

P. SYLVESTRIS		Scotch Pine
	Each	Per 10 Per 100
2 to 3 ft.	2.50	
3 to 4 ft.	4.00	
4 to 5 ft.	5.00	
6 to 8 ft. specimens	10.00 to 12.00 each	
PSEUDOTSUGA DOUGLASII		Douglas Spruce
1½ to 2 ft.	2.00	
2 to 3 ft.	3.00	
3 to 4 ft.	4.00	
RETINOSPORA FILIFERA		Thread-like Cypress
12 to 18 in.	2.00	15.00
1½ to 2 ft.	3.50	
R. PISIFERA		Pea-fruited Cypress
1½ to 2 ft.	2.00	
2 to 3 ft.	3.00	
R. PISIFERA VAR. AUREA		Golden Pea-fruited Cypress
1½ to 2 ft.	2.00	
2 to 2½ ft.	2.50	
R. PLUMOSA		Plume-like Cypress
1½ to 2 ft.	2.00	17.50
R. PLUMOSA VAR. AUREA		Golden Plume Cypress
1½ to 2 ft.	2.00	17.50



Taxus Cuspidata—Japanese Yew

TAXUS CANADENSIS

	Each	Per 10	Per 100
12 to 15 in.	1.50	12.00	
15 to 18 in.	2.00	18.00	

Canadian Yew**T. CUSPIDATA**

	Each	Per 10	Per 100
12 to 18 in.	2.50	24.00	
1½ to 2 ft.	4.00	36.00	
2 to 2½ ft.	6.00	54.00	

Japanese Yew**T. CUSPIDATA ERRECTA**

	Each	Per 10	Per 100
12 to 18 in.	2.50		
18 to 24 in.	4.00		
3 to 5 ft. specimens	10.00 to 25.00		each

Pyramid Jap. Yew**T. CUSPIDATA NANA (Brevifolia) Spreading Japanese Yew**

	Each	Per 10	Per 100
12 to 15 in.	3.00	27.00	
15 to 18 in.	4.00	36.00	
18 to 24 in.	6.00	54.00	



Evergreens used in tubs or vases are most successful, either for summer or winter decorations. Many varieties are especially desirable for this purpose, such as the Arbor Vitæ shown here, Spruces, Firs, Pines, Hemlocks, and Retinospora.



THUYA OCCIDENTALIS		American Arbor Vitae	
	Each	Per 10	Per 100
1½ to 2 ft.	1.50	12.50	
2 to 2½ ft.	2.50	22.50	
3 to 3½ ft.	4.00		
4 ft.	5.00		
4½ ft.	6.00		
5 ft.	6.50		
T. OCCIDENTALIS VAR. AUREA		Geo. Peabody Arbor Vitae	
15 to 18 in.	1.50		
1½ to 2 ft.	2.00		
T. OCCIDENTALIS VAR. COMPACTA			
15 to 18 in.	1.50	12.50	
1½ to 2 ft.	2.00	18.00	
T. ELWANGERIANA		Tom Thumb Arbor Vitae	
15 in.	1.00	9.00	
18 in.	1.25	10.00	
24 in.	2.00	15.00	
T. OCCIDENTALIS GLOBOSA		Globe Arbor Vitae	
12 to 15 in.	2.00	18.00	
15 to 18 in.	2.50	22.50	
T. GLOBOSA WOODWARDI		Woodward's Globe	
15 to 18 in.	2.00	18.00	
18 to 24 in.	2.50	22.50	
T. OCCIDENTALIS PLICATA (Douglassi Spiralis)			
12 to 18 in.	1.25	11.00	
18 to 24 in.	2.00		
2 to 3 ft.	3.00		
3 to 4 ft.	4.50		
T. OCCIDENTALIS VAR. PYRAMIDALIS		Pyramid Arbor Vitae	
18 to 24 in.	2.00	18.00	
2 to 3 ft.	3.50	30.00	
3 to 3½ ft.	4.50	42.50	
3½ to 4 ft.	6.00		
4½ ft.	7.50		
5 ft.	8.50		
T. OCCIDENTALIS VAR. VERVAENEANA			
18 to 24 in.	2.00	18.00	
2 to 2½ ft.	3.00	27.00	
T. OCCIDENTALIS VAR. WAREANA		Siberian Arbor Vitae	
18 in.	2.00	18.00	
2 ft.	3.00	27.00	
2 to 2½ ft.	3.50		
TSUGA CANADENSIS		Hemlock	
1½ to 2 ft.	2.50	22.50	
2 to 2½ ft.	3.50	33.00	
2½ to 3 ft.	4.50		
3 to 3½ ft.	6.00		
3½ to 4 ft.	7.50		
4 to 5 ft.	12.00		

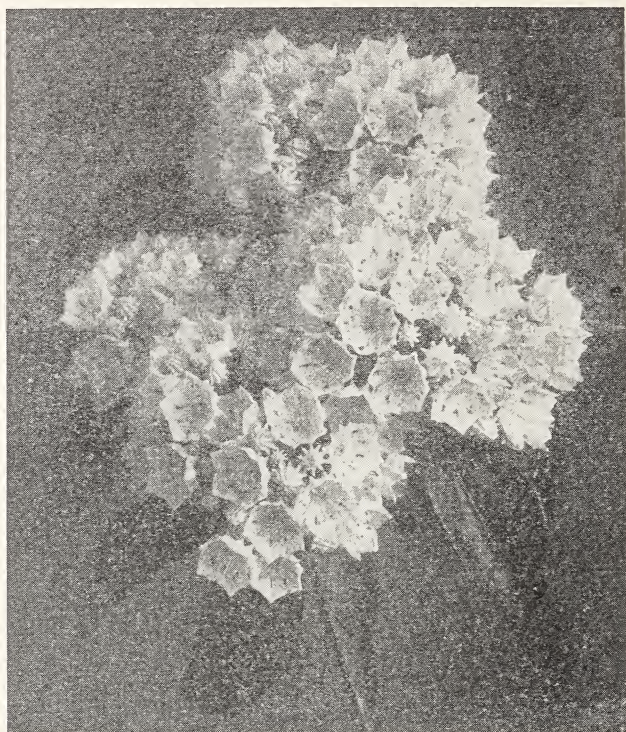

Kalmia—Mountain Laurel

EVERGREEN SHRUBS

ANDROMEDA FLORIBUNDA

12 to 15 in.

Lily-of-the-Valley Shrub

Each	Per 10	Per 100
2.50	20.00	

BUXUS

Boxwood

For several years we have not included this valuable decorative shrub owing to the United States Quarantine forbidding importations of such trees from Europe, the only place where they were obtainable at that time.

This year we are again offering trees of Boxwoods, grown in this country, in pyramid shape in tubs.

2 feet	\$4.50 each	\$8.50 per pair
2½ feet	5.50 each	10.00 per pair

DAPHNE CNEORUM

6 to 8 in.	.75	6.50	60.00
8 to 10 in.	1.00	8.50	75.00
10 to 12 in.	1.25	12.00	100.00
12 to 15 in.	1.75		

Garland Flower

EUONYMUS RADICANS		Climbing Euonymus	
	Each	Per 10	Per 100
2 years	.50	4.50	36.00
3 years	.60	4.80	
E. RADICANS VAR. VARIEGATA		Variegated Climbing Euonymus	
2 years	.50	4.50	36.00
3 years	.60	4.80	
E. RADICANS VEGETUS		Broad-leaved Climbing Euonymus	
3 years	.75	6.00	
KALMIA LATIFOLIA		Mountain Laurel	
12 to 15 in.	1.25	12.00	
15 to 18 in.	2.00	18.00	
1½ to 2 ft.	3.00		
2 to 2½ ft.	4.00		
LAUREL	See <i>Kalmia</i>		
LEUCOTHOE CATESBAEI		Drooping Andromeda	
12 to 15 in.	1.50	14.00	
15 to 18 in.	2.00	18.00	
18 to 24 in.	2.50		
PACHYSANDRA TERMINALIS		Japanese Spurge	
2 years	.25	2.10	15.00

Rhododendrons are considered by many to be our most decorative flowering shrub. When massed the effect when in blossom is very delightful while in winter their ever-green foliage produce a cheerful effect not possible with deciduous shrubs.

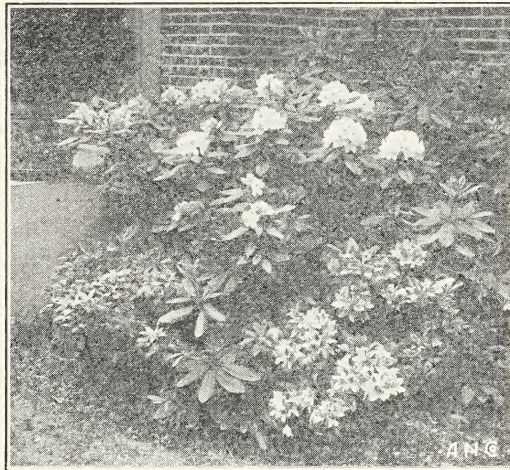

Rhododendron and Azaleas

RHODODENDRON CAROLINIANUM		Carolina Rhododendron	
12 to 18 in.	2.00	17.50	
1½ to 2 ft.	4.00	35.00	
R. CATAWBIENSE		Native Red Rhododendron	
12 to 18 in.	2.50	22.00	
1½ to 2 ft.	2.75	24.00	
2 to 2½ ft.	4.00		

R. HYBRIDS**Rhododendron**

These come in various colors.

	Each	Per 10	Per 100
15 to 18 in.	3.00		
1½ to 2 ft.	3.75		
2 to 2½ ft.	4.50		

R. MAXIMUM**Native White Rhododendron**

	Each	Per 10	Per 100
12 to 18 in.	1.75	15.00	
1½ to 2 ft.	2.50	21.00	150.00
2 to 2½ ft.	3.00	27.00	
3 ft.	4.00		
3½ ft.	5.00		
4 ft.	6.00		

YUCCA FILAMENTOSA**Adam's Needle**

	Each	Per 10	Per 100
3 years	.40	3.00	24.00
4 years	.50	4.00	30.00

HEDGE PLANTS**BARBERRY, THUNBERGS OR JAPANESE**

	Per Doz.	Per 100
12 to 18 in.	2.40	15.00
18 to 24 in. Heavy	3.60	25.00
24 to 30 in.	4.50	36.00

PRIVET, AMOOR RIVER

	Per Doz.	Per 100
18 to 24 in.	2.40	12.00
24 to 36 in.	3.00	15.00
36 to 48 in.	4.20	22.50

PRIVET, CALIFORNIA

	Per Doz.	Per 100
12 to 18 in.	.75	5.00
18 to 24 in.	1.20	8.00
24 to 36 in.	1.80	10.00
36 to 48 in.	2.10	15.00

PRIVET, IBOLIUM

A cross between Ibota and California Privet. It has the attractive dark green leaves of the California but is of a more branching habit, making a more compact hedge in less time. Reports that Ibolium show no signs of winter injury, when California has been killed to the ground, are being received from many places in the New England and Middle States.

	Per Doz.	Per 100
1½ to 2 ft.	1.80	12.00
2 to 3 ft.	2.40	17.50
3 to 4 ft.	3.60	22.50

PRIVET, IBOTA

	Per Doz.	Per 100
18 to 24 in.	2.10	12.00
24 to 36 in.	3.00	15.00
36 to 48 in.	4.20	22.50



Azalea Yodogama

DECIDUOUS SHRUBS

ACANTHOPANAX PENTAPHYLLA

	Each	Per 10	Aralia Per 100
2 to 3 ft.	.50	4.50	36.00
3 to 4 ft.	.60	5.50	45.00
4 to 5 ft.	.75	6.50	60.00

ALMOND See Prunus

ALTHEA See Hibiscus

ARALIA See Acanthopanax

AZALEA ARBORESCENS

12 to 18 in.	1.50		
1½ to 2 ft.	2.00		

A. CANADENSIS

12 to 18 in.	1.00	9.00	Rhodora
1½ to 2 ft.	1.50		

A. LUTEA (Calandulacea)

12 to 18 in.	1.50	14.00	Flame Azalea
1½ to 2 ft.	2.50	22.50	

White Fragrant Azalea

Rhodora

Flame Azalea

A. MOLLIS		Japanese Azalea	
	Each	Per 10	Per 100
12 to 18 in.	2.00		
18 to 24 in.	2.50		
A. NUDIFLORA		Purple Azalea	
12 to 18 in.	1.25		
1½ to 2 ft.	1.75		
A. POUKHANESE		Korean Azalia	
15 to 18 in.	3.50	30.00	
18 to 24 in.	4.50	42.00	
A. VISCOSA		Swamp Pink	
12 to 18 in.	1.50	12.50	
1½ to 2 ft.	2.00	17.50	
2 to 2½ ft.	2.50	22.50	
A. YODOGAMA		Double Japanese Azalea	
12 to 15 in.	2.00		
15 to 18 in.	3.00		
BENZOIN AESTIVALE (Lindera)		Spice Bush	
1½ to 2 ft.	.50		
2 to 3 ft.	.75		
BERBERIS THUNBERGII		Japanese Barberry	
12 to 18 in.	.30	2.00	15.00
1½ to 2 ft.	.40	3.00	25.00
2 to 2½ ft.	.50	3.75	36.00
B. THUNBERGII NANA		Box Barberry	
12 to 15 in.	.50	3.60	30.00
B. THUNBERGII ATROPURPUREA		Red-leaved Jap. Barberry	
Similar in habit to the well known Japanese Barberry. The foliage is bright red the entire season.			
18 to 24 in.	1.00	9.00	75.00
BRIDAL WREATH	See <i>Spirea Prunifolia</i>		
BUDDLEIA DAVIDII MAGNIFICA (Variabilis)		Butterfly Bush	
2 yr. plants	.50	4.00	30.00
CALYCANTHUS FLORIDA		Allspice	
2 to 3 ft.	.75	6.00	
CARAGANA ARBORESCENS		Siberian Pea	
2 to 3 ft.	.50		
3 to 4 ft.	.60		
4 to 5 ft. Standards	.75	6.00	
5 to 6 ft. Standards	1.00	9.00	
6 to 7 ft. Standards	1.50	12.00	
CHIONANTHUS VIRGINICA		White Fringe	
1½ to 2 ft.	1.00		
2 to 3 ft.	1.25		
CLETHRA ALNIFOLIA		Sweet Pepper Bush	
1½ to 2 ft.	.50	4.20	30.00
2 to 3 ft.	.60	4.50	36.00
CORNUS ALBA (Siberica)		Red-bark Dogwood	
2 to 3 ft.	.50	3.60	27.00
3 to 4 ft.	.60	4.50	36.00

C. ALBA ELEGANTISSIMA		Variegated Cornus	
	Each	Per 10	Per 100
2 to 3 ft.	.75	6.00	50.00
3 to 4 ft.	.90	7.00	65.00
C. MASCULA		Cornelian Cherry	
3 to 4 ft.	.60	4.50	
4 to 5 ft.	.75	6.00	
C. STOLONIFERA LUTEA (Aurea)		Golden-bark Dogwood	
2 to 3 ft.	.50	4.20	
3 to 4 ft.	.60	4.50	
COTTONEASTER HORIZONTALIS			
A beautiful plant for terraces, slopes, tops of low walls, foundation planting, etc. Fan shaped, prostrate branches, and red berries in Fall.			
Field grown stock does not transplant safely, so we only offer excellent stock from pots.			
	1.00	8.00	75.00
CYDONIA JAPONICA		Japanese Quince	
1½ to 2 ft.	.60	4.50	
2 to 3 ft.	.75	6.00	
DESMODIUM PENDULIFLORUM		Sweet Pea Shrub	
2 years	.60		
DEUTZIA CRENATA			
2 to 3 ft.	.50	4.00	30.00
3 to 4 ft.	.60	4.50	
D. GRACILIS		Dwarf Deutzia	
10 to 12 in.	.40	3.50	30.00
12 to 18 in.	.50	4.50	
1½ to 2 ft.	.75	6.00	
D. LEMOINEI			
12 to 18 in.	.45	4.00	36.00
18 to 24 in.	.60	5.00	
24 to 30 in.	.75	6.00	
D. PRIDE OF ROCHESTER			
1½ to 2 ft.	.40	3.00	25.00
2 to 3 ft.	.50	4.00	30.00
D. SCABRA			
2 to 3 ft.	.40	3.60	
3 to 4 ft.	.50	4.20	33.00
EUONYMUS ALATUS		Winged-bark Strawberry Shrub	
18 to 24 in.	.75	6.00	54.00
2 to 3 ft.	.90	7.50	
EXOCHORDA GRANDIFLORA		Pearl Bush	
2 to 3 ft.	.75		
FORSYTHIA FORTUNEII		Fortune's Golden Bell	
2 to 3 ft.	.50	4.20	30.00
3 to 4 ft.	.60	4.80	36.00
F. INTERMEDIA		Golden Bell	
2 to 3 ft.	.50	4.20	30.00
3 to 4 ft.	.60	4.50	36.00

F. SUSPENS A		Weeping Golden Bell	
	Each	Per 10	Per 100
3 to 4 ft.	.60		
GOLDEN BELL	See Forsythia		
HONEYSUCKLE	See Lonicera		
HAMAMELIS VIRGINICA		Witch Hazel	
2 to 3 ft.	.60		
HIBISCUS SYRIACUS (ALTHEA)		Rose of Sharon	
2 to 3 ft.	.50	4.50	
3 to 4 ft.	.75	5.00	
Standards	.75		
HYDRANGEA ARBORESCENS GRANDIFLORA		Snowball Hydrangea	
1½ to 2 ft.	.50	4.20	
2 to 3 ft.	.65	6.00	
3 to 4 ft.	.75	7.00	
H. PANICULATA		Single Flower	
2 to 3 ft.	.60		
3 to 4 ft.	.75		
H. PANICULATA GRANDIFLORA		Common Hydrangea	
1½ to 2 ft.	.50	4.50	36.00
2 to 3 ft.	.65	5.40	45.00
3 to 4 ft.	.75	6.50	60.00
Tree Form.			
2 to 3 ft.	.75	6.50	
3 to 4 ft.	1.25	10.00	
4 to 5 ft.	1.50	12.00	
HYPERICUM DENSIFLORUM		St. John's Wort	
1½ to 2 ft.	.50		
ILEX VERTICILLATA		Black Alder	
1½ to 2 ft.	.50		
JAPANESE QUINCE	See Cydonia		
KERRIA JAPONICA FLORA PLENO		Globe Flower	
2 to 3 ft.	.75	6.00	
K. JAPONICA VARIEGATA			
12 to 15 in.	.60	4.80	
LIGUSTRUM AMURENSE		Amoor Privet	
1½ to 2 ft.	.25	2.00	12.00
2 to 3 ft.	.30	2.50	15.00
3 to 4 ft.	.40	3.50	22.50
L. IBOLIUM		Ibolium Privet	
1½ to 2 ft.	.20	1.50	12.00
2 to 3 ft.	.25	2.00	17.50
3 to 4 ft.	.35	3.00	22.50
L. IBOTA		Japanese Privet	
1½ to 2 ft.	.20	1.75	
2 to 3 ft.	.30	2.50	
3 to 4 ft.	.40	3.50	

		Regel's Privet	
	Each	Per 10	Per 100
L. IBOTA VAR. REGELIANUM			
12 to 18 in.	.35	3.00	25.00
1½ to 2 ft.	.40	3.50	30.00
2 to 2½ ft.	.45		
L. OVALIFOLIUM		California Privet	
12 to 18 in.	.10	.60	5.00
1½ to 2 ft.	.15	1.00	8.00
2 to 3 ft.	.20	1.50	10.00
3 to 4 ft.	.25	1.75	15.00
LILAC	See Syringa		
LONICERA FRAGRANTISSIMA		Fragrant Bush Honeysuckle	
2 to 3 ft.	.60		
3 to 4 ft.	.75		
L. MORROWII			
2 to 3 ft.	.50	4.00	30.00
3 to 4 ft.	.60	4.50	36.00
L. RUPRECHTIANA			
2 to 3 ft.	.50	4.00	
3 to 4 ft.	.60	4.80	
L. TARTARICA VAR. ALBA		White Tartarian Honeysuckle	
3 to 4 ft.	.60	4.50	
L. TARTARICA GRANDIFLORA			
2 to 3 ft.	.50	4.00	
3 to 4 ft.	.60	4.50	
L. XYLOSTEUM		Fly Honeysuckle	
2 to 3 ft.	.50	4.00	
3 to 4 ft.	.60	4.50	
MYRICA CERIFERA		Bayberry	
15 to 18 in.	.50		
1½ to 2 ft.	.60		
PHILADELPHUS CORONARIUS		Mock Orange	
2 to 3 ft.	.50	4.00	30.00
3 to 4 ft.	.60	4.50	36.00
P. CORONARIUS VAR. AUREA		Golden-Leaf Syringa	
12 to 18 in.	.60	5.00	45.00
1½ to 2 ft.	.75	6.00	
P. ERECTA			
2 to 3 ft.	.50	4.00	
3 to 4 ft.	.60	4.80	
P. GRANDIFLORA		Large Flowered Syringa	
2 to 3 ft.	.50	4.00	30.00
3 to 4 ft.	.60	4.50	36.00
P. VIRGINALIS		Double Flowering Syringa	
2 to 2½ ft.	1.00		
PRUNUS JAPONICA, ALBA & RUBRA		Flowering Almond	
1½ to 2 ft.	.60	5.00	
2 to 3 ft.	.75	6.50	
3 to 4 ft.	1.00	9.00	
PURPLE FRINGE	See Rhus Cotinus		
PYRUS JAPONICA	See Cydonia		

RHODOTYPOS KERRIOIDES		White Kerria	
	Each	Per 10	Per 100
18 to 24 in.	.50	4.00	
2 to 3 ft.	.60	5.00	
3 to 4 ft.	.75		
RHUS COTINUS		Purple Fringe	
2 to 3 ft.	1.00		
R. CANADENSIS (Aromatica)		Fragrant Sumac	
1½ to 2 ft.	.50	4.50	
2 to 3 ft.	.60	5.00	
R. COPALLINA		Shining Sumac	
2 to 3 ft.	.50		
3 to 4 ft.	.60		
R. TYPHINA LACINIATA		Cut-leaf Sumac	
1½ to 2 ft.	.40	3.00	
2 to 3 ft.	.50	4.00	
RUBUS ODORATUS		Flowering Raspberry	
2 to 3 ft.	.50	4.20	
ROSA RUGOSA		Japanese Rose	
R. RUGOSA ALBA		White Rugosa	
1½ to 2 ft.	.60	5.00	45.00
R. RUGOSA RUBRA		Pink Rugosa	
12 to 18 in.	.40	3.00	22.50
1½ to 2 ft.	.50	4.20	30.00
2 to 3 ft.	.60	4.80	39.00
SAMBUCUS AUREA		Golden Elder	
2 to 3 ft.	.50	4.20	
3 to 4 ft.	.60	4.80	
S. CANADENSIS		Common Elderberry	
2 to 3 ft.	.50	4.00	
SPIREA ARGUTA			
2 to 3 ft.	.50	4.50	39.00
3 to 4 ft.	.75	6.00	54.00
S. BUMALDI		Dwarf Pink Spirea	
12 to 18 in.	.40	3.60	30.00
1½ to 2 ft.	.60	4.50	40.00
S. BUMALDA VAR. FROEBELI		Crimson Spirea	
1½ to 2 ft.	.45	3.60	30.00
2 to 3 ft.	.50	4.50	36.00
S. BUMALDA VAR. WATERII		Dwarf Crimson Spirea	
12 to 15 in.	.40	3.00	
15 to 18 in.	.45	3.60	30.00
1½ to 2 ft.	.50	4.50	
S. CALLOSA ALBA		Dwarf White Spirea	
1 ft.	.50	4.00	
1½ ft.	.60	4.50	
S. OPULIFOLIA		Ninebark	
2 to 3 ft.	.50		
3 to 4 ft.	.60		

S. OPULIFOLIA AUREA		Golden-Leaved Spirea	
	Each	Per 10	Per 100
2 to 3 ft.	.50	4.00	
3 to 4 ft.	.60	4.50	
S. PRUNIFOLIA FLORA PLENA		Bridal Wreath	
2 to 3 ft.	.60	4.50	
3 to 4 ft.	.75	6.00	
S. THUNBERGI			
1½ to 2 ft.	.50	4.00	
2 to 3 ft.	.60	4.80	
S. VAN HOUTTEI		St. Peter's Wreath	
2 to 3 ft.	.50	4.00	30.00
3 to 4 ft.	.60	4.50	36.00
4 to 5 ft.	.75	6.00	
STEPHANANDRA FLEXUOSA		Lace Shrub	
2 to 3 ft.	.60	4.50	42.00
SYMPHORICARPOS RACEMOSUS		Snow Berry	
2 to 3 ft.	.50	4.00	
3 to 4 ft.	.60	4.80	
S. VULGARIS		Indian Currant	
1½ to 2 ft.	.40	3.50	
2 to 3 ft.	.50	4.00	30.00
S. VULGARIS VARIEGATA		Variegated Indian Currant	
1½ to 2 ft.	.40	3.00	25.00
2 to 3 ft.	.50	4.00	30.00
SYRINGA		Lilac	
These we offer in many varieties, including a great variation in colors both single and double.			
S. JAPONICA		Japanese Lilac	
2 to 3 ft.	.60		
S. ROTHOMAGENSIS		Rouen Lilac	
2 to 3 ft. bushes	.50		
3 to 4 ft. trees	.75		
S. VILLOSA			
1½ to 2 ft.	.50	4.50	40.00
2 to 3 ft.	.60	5.40	
S. VULGARIS		Common Purple Lilac	
1½ to 2 ft.	.40	3.00	
2 to 3 ft.	.50	4.50	40.00
3 to 4 ft.	.60	5.50	50.00
4 to 5 ft.	.90		
S. VULGARIS ALBA		Common White Lilac	
1½ to 2 ft.	.40	3.00	
2 to 3 ft.	.65	6.00	55.00
3 to 4 ft.	.75	7.00	65.00
4 to 5 ft.	1.00		

S. VULGARIS HYBRIDS		Grafted or Names Sorts	
Varieties, single flowered:			
Alphonse Laville	—Light blue		
Amelia Dupret	—Light blue		
Charles X	—Reddish-purple		
Marie LeGrey	—White		
Rubra de Marley	—Reddish purple		
Souv. de Ludwig Spaeth	—Red		
Ville de Troyes	—Dark purple		
Virginalis	—White		
Varieties, double flowered:			
Belle de Nancy	—Satin pink		
Doyenne Keteler	—Light pink		
Mme. Lemoine	—White		
Michael Buchner	—Clear lilac purple		
Mme. Casimir Perier	—White		
	Each	Per 10	Per 100
1½ to 2 ft (Bushy)	.50		
2 to 3 ft.	.60		
3 to 4 ft.	.90		
2 to 3 ft. (Tree form)	.75		
3 to 4 ft.	1.00		
SYRINGA	See Philadelphus		
VIBURNUM CARLESII		Mayflowered Viburnum	
1 ft.	1.00		
1½ ft.	2.00		
2 ft.	4.00		
VIBURNUM DENTATUM		Arrow Wood	
2 to 3 ft.	.50	4.00	36.00
3 to 4 ft.	.60		
V. JAPONICA (Sieboldi)			
1½ to 2 ft.	.60	4.50	
2 to 3 ft.	.75	6.00	
V. LANTANA		Wayfaring Tree	
2 to 3 ft.	.50	4.50	
V. LENTAGO		Sheep Berry	
1½ to 2 ft.	.50	4.00	
2 to 3 ft.	.60	5.40	45.00
V. OPULUS		Cranberry Tree	
1½ to 2 ft.	.50	4.00	
2 to 3 ft.	.60	5.00	
V. OPULUS NANA		Dwarf Viburnum	
6 to 8 in.	.30	2.50	
8 to 10 in.	.35	3.00	
10 to 12 in.	.40	3.50	
V. OPULUS STERILE		Common Snowball	
18 to 24 in.	.50	4.00	
2 to 3 ft.	.60		
V. TOMENTOSUM		Single Japan Snowball	
1½ to 2 ft.	.50	4.50	
3 to 4 ft.	.75	6.50	

V. TOMENTOSUM PLICATUM		Japanese Snowball	
	Each	Per 10	Per 100
18 to 24 in.	.75		
WEIGELIA CANDIDA			
2 to 3 ft.	.60	5.00	45.00
3 to 4 ft.	.75		
W. EVA RATHKE		Red Weigelia	
12 to 18 in.	.50	4.50	36.00
18 to 24 in.	.75	6.00	54.00
W. ROSEA		Pink Weigelia	
2 to 3 ft.	.50	4.20	39.00
3 to 4 ft.	.60	5.00	
W. ROSEA VARIEGATA		Variegated Weigelia	
1½ to 2 ft.	.50	4.80	45.00
2 to 3 ft.	.60	5.50	50.00
3 to 4 ft.	.75	6.50	
XANTHORRHIZA APIIFOLIA		Yellow Root	
Dwarf shrub much used for undergrowth.			
10 to 12 in.	.40	3.00	21.00



Daphne Cneorum

A gem for the garden or rockery, producing delicate rose pink clusters of flowers in early spring completely covering the plant and continuing throughout the season until freezing weather compels the plant to stop blooming.

See page 14 for sizes and prices.

CLIMBING VINES

ACTINIDIA ARGUTA		Silver Sweet Vine
	Each	Per 10 Per 100
2 years	.75	6.00
AKEBIA QUINATA		
2 years	.75	
AMPELOPSIS QUINQUEFOLIA		Woodbine
2 years	.50	4.00 25.00
3 years	.60	4.50 30.00
A. QUINQUEFOLIA ENGLEMANII		Engleman's Ivy
2 years	.50	4.00 25.00
3 years	.60	4.50 30.00
A. VEITCHII		Boston Ivy
2 years	.75	6.00 55.00
3 years	1.00	7.50 65.00
ARISTOLOCHIA SIPHO		Dutchman's Pipe
2 years	1.25	
3 years	1.50	
A. TOMENTOSUM		
2 years	.50	4.50
3 years	.75	6.00
BIGNONIA RADICANS		Trumpet Vine
3 years	.50	4.50
BITTER SWEET	See <i>Celastris Scandens</i>	
BOSTON IVY	See <i>Ampelopsis Veitchii</i>	
CELASTRIS SCANDENS		Bitter Sweet
2 years	.50	4.00 30.00
CLEMATIS		
Jackmanii—Purple or Blue		Henryi—White
Mad. Edward Andre—Red		
2 years	1.00	7.50
C. PANICULATA		Japanese Virgin Bower
2 years medium	.50	4.00 30.00
2 years extra	.60	4.50 40.00
3 years	.75	6.00
HONEYSUCKLE	See <i>Lonicera</i>	
HUMULUS LUPULUS		Hop Vine
3 years	.50	
LONICERA HALLEANA		Japanese Honeysuckle
2 years	.50	4.00 25.00
3 years	.60	4.50
L. SEMPERVIRENS		Scarlet Trumpet Honeysuckle
2 years	.60	4.80
LYCIUM BARBATUM		Matrimony Vine
3 years	.60	
MATRIMONY VINE	See <i>Lycium</i>	
WISTARIA SINENSIS		Purple Wistaria
2 years Layers	.75	6.50 60.00
3 years Layers	1.00	8.50 75.00
4 years Extra heavy	1.50	
W. CHINENSIS ALBA		White Wistaria
3 years	.75	6.50 60.00

Roses and Their Culture

Our Roses are as hardy as trees, grown outdoors, and sure to give satisfaction, assuming customer knows how to handle them. If a Rose Bush dies after planting it is usually due to lack of trimming and lack of water. If the roots are kept wet for two weeks after planting they are sure to grow. Nearly all losses on Roses are due to lack of enough moisture, as the roots are as hardy as any tree we ship out. Customers should always remember that we have no control over our products after they leave our hands. We make them grow and the customer can do the same if he handles them properly.

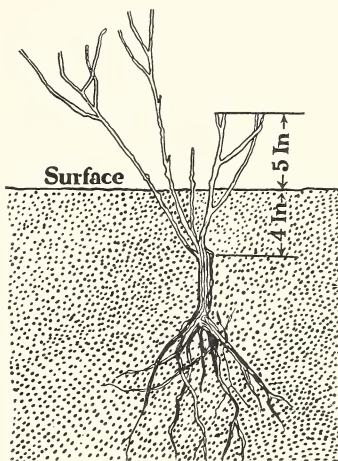

HOW TO GROW ROSES

Select a sunny location in the open, southern exposure preferred, sheltered, if possible, from north winds.

Prepare beds by using good soil and cow or well rotted horse manure. Old sod well cut is also beneficial. Beds should be at least two feet in depth. For convenience of customers we offer cow manure put up in bags. See inside last page of this catalogue.

PLANTING

Plant deep so that the branches, where they leave the trunk, will be four inches below the surface. Trim as shown in cut so as to leave not over 5 or 6 inches of wood above ground. Pound the soil firmly about the root and water thoroughly. If the soil and weather be dry, a good soaking of water may be applied, and then shade the ground and plants with mulching. If shaded by paper or other devices from drying winds until they commence growing, their success will be assured. The season for transplanting hardy Roses is April, May, October and November.

Pruning. This should be regulated by the habit of growth, the weak shoots cut in closely, the strong left longer. Moss Roses and Austrian Yellow Roses need the least pruning. Hybrid Perpetuals, grown to produce flowers for exhibition, require close pruning before the middle of April, the weak shoots being cut close back, and the strong ones to 5 or 6 eyes. If less is cut away, the number of blooms will be larger, but the size of the flowers will be smaller. Climbing Roses should have their

old shoots and such as are weak entirely cut away, while several vigorous branches may be left their entire length.

Watering. In dry weather water is of much benefit, if properly applied. Frequent surface waterings are worse than none, for they seldom fail to produce bad health and disease. When water is given, it should be in sufficient quantity to reach the lower roots, and to prevent its quickly drying out a mulch on the surface is very useful.

For winter protection, draw the soil one foot high about the plants, or even more, if convenient. Manure can be put on for additional protection. It need not be rotted; green will answer just as well, and can be covered under in the spring.

INSECTS

A weekly application of Bordeaux-Arsenate of Lead Mixture, at the rate of eight ounces to five gallons of water, applied with sprayer, under side of foliage, during growing season will keep roses free from almost all insect pests and fungous diseases. A mulching of two inches of tobacco stems covering ground is very beneficial.

A liberal use of cold water, sprayed with force from the hose nozzle on the underside of the leaves, will keep the plants free from green fly and other insects.

Hellebore, Powdered White. For the destruction of slugs, worms, caterpillars, etc. Less poisonous than Paris Green and London Purple, and safer to use. Use as a powder or dissolve one ounce in three gallons of water.

POT GROWN

While we use every modern method possible to keep our dormant roses fresh for planting out, yet as the season advances the plants are certain to start or become dried to some extent. We, therefore, have established in pots plants of the same size as the dormant ones, and of the leading sorts, which may be planted as late as July and blossom the first season. By planting **Pot Grown** roses you will be assured that all will grow.

\$1.00 each; \$10.50 per doz.; \$80.00 per 100.

A CHARGE WILL BE MADE FOR EARTHEN POTS.

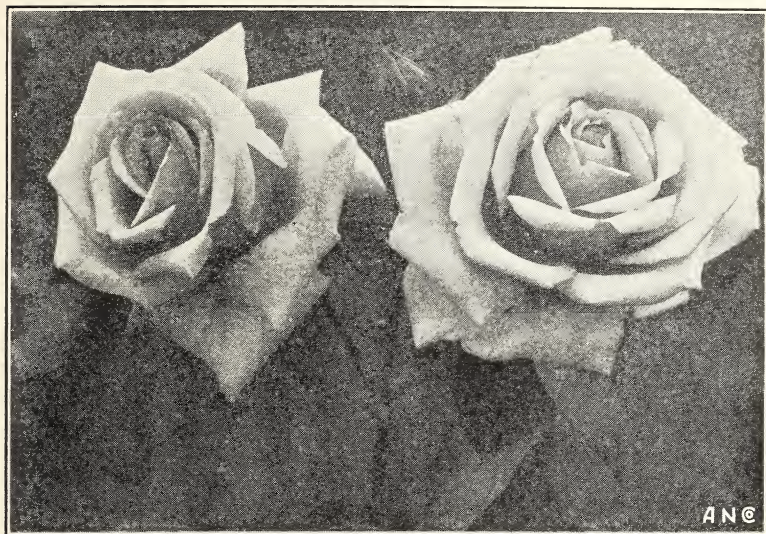

K. A. Victoria

HYBRID TEA ROSES

Two-year dormant plants, 90c. each; \$9.00 per doz.; \$65.00 per 100, except where noted.

Chateau de Clos Vougeot. Crimson center, fiery scarlet tips. Darkest H. T.

Columbia. Glowing pink. A splendid, large, fully double rose. Most attractive.

Duchess of Wellington. A delightfully fragrant rose. Intense saffron-yellow.

Edward Mawley. Rich velvety-crimson, globular flowers borne in profusion.

Etoile de France. Deep crimson with cerise-red center.

General McArthur. Brilliant crimson-scarlet A splendid rose.

Gruss an Teplitz. Rich scarlet shading to crimson. Vigorous; free bloomer.

Jonkheer J. L. Mock. Outside of petals carmine, inside flesh pink.

Kaiserine Augusta Victoria. Cream, slightly shaded lemon. Very fragrant.

Killarney. Flesh, shaded white, suffused pale pink. A lovely variety.

Killarney Brilliant. Brilliant pink, almost crimson. Very fragrant.

- Killarney Queen.** Deeper in color than the above; flowers more double.
- Konigin Carola.** Color a beautiful satiny rose; reverse of petals silvery rose.
- Lady Alice Stanley.** Beautiful coral-rose. A magnificent variety, nearly reaching perfection.
- Lady Ashtown.** Pale rose, shading to yellow at base of petals. Fine buds.
- Lady Hillingdon.** Deep apricot yellow; violet foliage; vigorous.
- Lady Ursula.** Flesh pink; large; tea scented; very free bloomer.
- Laurent Carle.** Brilliant velvety-carmine. A robust and free blooming rose.
- Mme. Butterfly.** Similar to Ophelia but larger flower; color bright pink, gold and apricot which are blended.
- Mme. Edouard Herriot.** Coral or brick-red. Greatly admired.
- Mme. Caroline Testout.** Beautiful silvery-rose. Excellent in every way.
- Mme. Ravary.** Attractive golden yellow; sweet scented; free bloomer.
- Mrs. Aaron Ward.** Color Indian yellow, shading to lemon-cream at the edges of petals. Very large and full. A splendid new garden rose.
- Mrs. Charles Russell.** Deep rose to rosy pink. Has many excellent qualities.
- Ophelia.** Salmon-flesh, shading to rose. Grand.
- Pharisaer.** Silvery pink, suffused salmon. Fine buds; long stems.
- Reine Marguerite d'Italie.** Deep crimson, almost maroon. A great bloomer, especially in the fall. Very fragrant.
- Radiance.** Soft carmine-pink. Double; sweet-scented; free.
- Red Radiance.** A crimson sport of radiance.
- Souvenir de Claudius Pernet.** The best and one of the few really yellow, with a pointed bud and glossy foliage. \$1.25 each.
- White Killarney.** Pure white; productive; constant.

HYBRID PERPETUAL ROSES

Two-year dormant plants, 75 cents each; \$7.50 doz.; \$60.00 per 100, except where noted.

- Alfred Colomb.** Extra large, very double; color rich crimson; fragrant.
- American Beauty.** Very double, of a deep crimson color.
- Anna de Diesbach.** Brilliant carmine; delightfully fragrant. One of the best.

- Baron de Bonstettin.** Blackish crimson with maroon shadings.
- Baroness Rothschild.** Beautiful light pink, shaded white. Most desirable.
- Captain Hayward.** Bright crimson-carmine; of splendid form.
- Clio.** Flesh color, shading to rose in center. Large, fine, vigorous.
- Fisher Holmes.** Finely shaped flowers of dark velvety crimson.
- Frau Karl Druschki.** Pure paper white; large and free flowering.
- General Jacqueminot.** Brilliant crimson color; large and fragrant.
- George Arends.** The Pink Druschki. Soft pink; and free blooming. Distinct.
- John Hopper.** Bright rose with carmine center. Large and well-formed flowers.
- Mme. Gabriel Luizet.** Beautiful satiny pink. A vigorous and healthy grower.
- Magna Charta.** A bright, clear pink, finished with crimson.
- Margaret Dickson.** White with pale flesh center. Good form; handsome foliage.
- Marshall P. Wilder.** Cherry red, mingled with carmine.
- Mrs. John Laing.** A constant blooming hardy rose. Color brilliant shell pink.
- Mrs. R. G. S. Crawford.** Deep rose pink; fine form, constant bloomer.
- Paul Neyron.** A deep rose color; produces largest flowers of any known rose.
- Prince Camille de Rohan.** Deep velvety crimson; flowers large. Best dark red.
- Soleil d'Or.** Golden yellow, shaded nasturtium red. Free blooming; hardy.
- Ulrich Brunner.** Blossoms are a bright cherry red, and very fragrant.

CLIMBING ROSES

Two-year dormant plants, 60 cents each; \$6.00 per doz.; \$45.00 per 100; except where noted.

- American Pillar.** Chaste pink; single blossoms.
- Aviateur Bleriot.** Rich, deep saffron-yellow. Fragrant. 75 cents.
- Christine Wright.** Bright wild-rose pink. Flowers 3½-4 in. in diameter.
- Climbing American Beauty.** Rose pink; fragrant; good foliage.
- Crimson Rambler.** Large clusters of crimson flowers.
- Dr. Van Fleet.** Flesh pink. Flowers are full, double and fragrant. Choice.
- Dorothy Perkins.** Soft shell-pink.
- Excelsa.** Intense crimson-maroon. Healthy foliage. Very fine.

Hiawatha. Single. Crimson.

Mary Wallace. The new Van Fleet climber. Semi-double clear rose-pink with salmon base to petals.

Paul's Scarlet Climber. Vivid scarlet, semi-double flowers of medium size, which do not burn or fade in the sun. Produced in large clusters in great profusion. Extremely hardy. One of the most promising climbing roses of recent years. 2-year plants, 75c.

Silver Moon. Clear silvery-white. Foliage is mildew-proof. Fragrant.

Tausendschon. Soft pink turning to flesh. The blossoms are produced in large trusses.

White Dorothy Perkins. Same as Dorothy Perkins, except color is white.

BABY RAMBLER ROSES

Two-year dormant plants, 75 cents each; \$7.50 per doz.; \$60.00 per 100.

Baby Crimson Rambler. Rosy crimson.

Baby Dorothy. Pink.

Catherine Zeimet. Pure white flowers in abundance. Fragrant.

Jessie. Bright scarlet.

Orleans. Red to rose.

RUGOSA ROSES

	Each	Per 10	Per 100
Conrad F. Meyer. Silvery rose.	.75	7.50	
Rugosa rubra. Red.	.60	5.75	42.00
Rugosa alba. White.	.60	6.00	45.00

F. J. Grootendorst. A cross of *Rosa Rugosa* and *Baby Rambler*. A strong, shrubby grower like the *Rugosa*, which it resembles in foliage as well. The flowers are produced in large clusters like the *Crimson Baby Rambler*. A wonderful rose for individual planting or in masses. 2-year plants, 60c. each; \$6.00 per doz.

R. HUGONIS

Golden Rose of China

New hardy single yellow rose, similar to the *Persian Yellow*. Strong growing shrub. Flowers are very numerous along the stems; distinctly fragrant. Comes into flower about the middle of May. \$1.00 each; \$10.00 per doz.



HARDY HERBACEOUS PERENNIALS

Prices: 25 cents each; \$2.50 per dozen; \$18.00 per 100;
EXCEPT WHERE NOTED.

REMEMBER THAT 6 PERENNIALS OF ONE KIND ARE
ENTITLED TO THE DOZEN, AND 25 TO
THE HUNDRED RATE.

ACHILLEA

Milfoil, or Yarrow

Plants suitable for dry, sunny places. The dwarf kinds are useful for carpeting or for rockeries.

The Pearl. Pure white, double flowers all summer. Prized for cutting.

ACONITUM

Monkshood

Autumnale	Blue	Sept.	3 ft.	.35
Fischeri —Azure	Monkshood			.35
Napellus	Blue	July	4 ft.	.35

- ALYSSUM** **Rock Madwort**
Saxatile compactum. Broad masses of bright yellow flowers in early spring. An excellent plant for the rockery or front of borders.
- ANEMONIE** **Windflower**
 Alba Pink Aug. & Sept. 2 ft.
 Hupehensis White Sept. & Oct. 2 ft.
 Queen Charlotte Double Pink Sept. & Oct. 2 ft.
 Prince Henry Deep Pink Sept. & Oct. 2 ft.
 Whirlwind Double White Sept. & Oct. 2 ft.
- ANCHUSA** **Alcanet**
 Italica Rich Blue July 4 ft.
- AQUILEGIA** **Columbine**
 Alba White May 2 ft.
 California Hybrids All colors May 2 ft.
 Coerulea Blue May 2½ ft.
 Nivea Grandiflora White May 3 ft.
- ARABIS** **Wallcross**
 Alpina White Early spring 6 in.
- ARMERIA** **Sea Pink or Thrift**
Maritima (Thrift or Cushion Pink). 3 to 6 inch. May and June. Valuable for edging; flowers fine purple; foliage grass-like, evergreen.
 —*alba*. 3 to 6 inches. May and June. Tufts of deep green foliage; white flowers.
- ARTEMESIA**
Lactiflora. A tall growing plant of fine foliage and heads of small white flowers in August and September, which fill the garden with fragrance.
- ASCLEPIAS** **Butterfly Weed**
Tuberosa. Very attractive native plants, flowering during July and August, and growing about 2½ feet high. Umbels of bright orange colored flowers.
- ASTER** **Michaelmas Daisy**
Elta. New, double flowers of pale lilac, very handsome shade.
Nancy Ballard. Deep purplish mauve flowers, semi-double in form; flower heads are branched, completely covered with masses of bloom.
Peggy Ballard. Large, pyramidal sprays of double rosy mauve flowers. 3 feet.
Robinson V. C. A pretty bluish mauve, double flowers borne in long sprays.
Maid of Colwall. Pure white; the finest of all whites. Long loose spikes of huge flowers.
Mauve Queen. Very large, semi-double flowers of clear mauve. 4 feet.
Lady Lloyd. A very fine, clear rose-pink. Lasts exceedingly well. 3 feet.
Joan Vaughan. Large, semi-double flowers of deepest blue. Many varieties in White, Blue, Pink and Lavender. Sept. and Oct.

ASTILBE

Japonica. White flowers on long stems. .50

BOLTONIA

Asteroides White Summer & Fall 5-7 ft.

Latisquama Pink Aug. & Sept. 4-5 ft.

BUDDLEIA**Butterfly Bush**

This is properly a shrub, but the top usually freezes back, and new growth starts from the root like other perennials. Plants grow three to four feet and are covered with long racemes of lilac-like flowers in July. .50

CAMPANULA**Canterbury Bells—Bellflowers**

Carpatica (Carpathian Harebell). A pretty species growing in compact tufts, not exceeding 8 inches high; flowers clear blue, held erect on wiry stems. It begins blooming in June, continuing until October.

Carpatica alba. A pure white form of the preceding.

Persicifolia grandiflora. (White.) One of the finest Campanulas, with large handsome white bell-shaped flowers.

Persicifolia grandiflora. (Blue.) Companion to the white variety. Large bright blue flowers.

Cup and Saucer Varieties (Campanula calycanthemata). Large semi-double flowers, each resembling a cup and saucer. White, Pink, and Blue shades.

Single Canterbury Bells (Campanula medium).

Pink. Beautiful rich shade.

Blue Light blue flowers.

White. Large white flowers.

CENTAUREA**Mountain-bluet**

Montana July to September

CHELONE**Turtlehead**

Lyonii. A pretty perennial growing 2 feet tall and bearing snapdragon-like flowers.

CHRYSANTHEMUMS**Hardy Garden Varieties**

Alice Howell. Orange Yellow. Early.

Border Beauty. Orange petals tipped with gold.

Brown Bessie. Pompom. Reddish bronze.

Carrie. Light yellow.

Etoile de Or. Bright yellow. Large.

Excelsior. Bright golden yellow.

Glory of Seven Oaks. Golden yellow.

Jack Bannister. Lemon yellow shaded copper.

L'Argentuillais. Deep chestnut. Early.

Little Barbe. Clear canary yellow.

Model. Light yellow pompom.

Marie Antoinette. Rose pink. Large.

Mrs. F. Collier. Small white.

- Niza.** Deep pink pompom. Earliest of pinks. Dwarf.
Normandie. White, tinted blush-pink, the earliest of all.
Oconto. Japanese. Large white. October 15.
Old Homestead. Large pink.
Orea. Large shell pink, shading light.
Skibo. Golden yellow. Pompom. October 20.
Snow Clad. Pure white.
Well's Scarlet. Terra cotta red.

COREOPSIS

- Lanceolata.** Golden yellow. Flowers from June to frost time.

DELPHINIUMS**Larkspur**

Delphiniums are the most beautiful hardy plants in cultivation, for they have such an immense variety of beauty and increase in size, in beauty, and often in quantity, year after year.

- Belladonna.** Light sky blue.
Bellamosa. A dark blue of the type of Belladonna.
Choice Mixed English Hybrids. From seed of famous named sorts.
Chinense. A very pretty variety, with fine feathery foliage and intense gentian blue flowers in open panicles.
Chinense album. A pure white form of the above.
Formosum. The old-fashioned dark blue Larkspur.

DESMODIUM**Sweet Pea Shrub**

- Penduliflorum.** An exceedingly graceful shrub-like plant covered with purplish-red flowers in summer time when little else is in bloom. Strikingly beautiful. .60 each 6.00 doz.

DICTAMNUS**Gas Plant**

The Dictamnus is one of the most satisfactory hardy plants in cultivation, both on account of splendid flowers and its rich, durable foliage.

- Fraxinella rubra.** .50 each 5.00 doz.
Fraxinella alba. .50 each 5.00 doz.

DIELYTRA, OR DICENTRA

A hardy perennial with heart-shaped, rose-colored flowers in drooping spikes.

- Spectabilis** (Bleeding Heart, or Seal Flower). An old-fashioned favorite; its long racemes of graceful heart-shaped pink flowers are always attractive. .50 each 5.00 doz.

DIANTHUS**Hybrid Garden Pinks**

Without the spicy fragrance of the Hardy Pinks a garden is incomplete. Their perfect form and rich coloring make them great favorites for summer bouquets. June.

DIGITALIS**Foxglove**

The flower-heads are over 3 feet long, crowded with big, bell-shaped blossoms. Colors range from white and shell-pink to deepest rose, many attractively dotted with crimson or chocolate.

FUNKIA

Media Picta. Variegated leaf, used extensively as a border plant.

Subcordata. Old fashioned Day Lily. .35 each 4.00 doz.

GAILARDIA**Blanket Flower**

Grandiflora. June to frost. Center dark red-brown, petals crimson-orange and vermilion.

GYPHOPHILA**Baby's Breath**

Desirable where a mass of delicate misty bloom will fill in a bare place.

HELIANTHUS**Double Hardy Sunflower**

Multiflorus. Large, double Dahlia-like golden-yellow flowers in great profusion July and August; 4 feet.

HELIOPSIS**Orange Sunflower**

Pitcheriana. A desirable variety. The flowers are of a beautiful deep golden-yellow, about two inches in diameter, of very thick texture and a useful cut flower.

HELENIUM**Sneezewort**

Autumnale superbum. Broad heads of deep golden-yellow flowers in late summer. Grows 5 to 6 ft. high.

Autumnale rubrum. A splendid new variety; deep ox-blood red, changing to terra-cotta. 5 to 6 feet. September.

Riverton Gem. New. Old gold, suffused with bright terra-cotta, changing to wallflower-red. August to October.

HEMEROCALLIS**Yellow Day Lily**

Lemon Lilies, or Hemerocallis, have long been favorites in our garden, and are always included in any list of the most popular hardy plants.

Flava (Lemon Lily). Sweet-scented, clear full yellow. 2½ feet. Flowers in June.

Thunbergi. Much like Flava, but flowers in July, a month later.

Fulva. (Brown Day Lily.) July. Copper orange, shaded crimson.

HEUCHERA**Allum Root**

Dwarf, compact, bushy plants of easy culture, growing 1½ to 2 feet high.

HIBISCUS**Mallow, or Crimson Eye**

Colors assorted. Pink, red and white.

HOLLYHOCKS**Althea Rosea**

Old garden favorites. One of the most stately, picturesque and beautiful plants in the world.

Double. Separate colors, red, maroon, white, yellow, pink, Newport pink, white with purple base, bright rose.

Single. Red, white, pink mixed.

IBERIS**Hardy Candytuft****Gibraltarica Hybrida.** White, shading to lilac.**Sempervirens.** A profuse, white-blooming, hardy perennial, coming in flower early in the spring; much used for cemeteries, rockeries, etc.; 1 foot.**IRIS, GERMAN****Germanica**

One of the most popular hardy spring flowering plants.

Alcazar. Very large, broad petals. Standards, pale lilac blue with golden bronze throat; falls rich violet purple.**Comte de St. Clair.** White. Violet with white margins.**Florentine alba.** Producing large fragrant white flowers.**Garrick.** Light blue; a darker violet blue.**Gertrude.** Deep violet blue, very fragrant.**James Boyd.** Blue and violet.**Lorelei.** Falls marine-blue veined with white and bordered with yellow.**Madam Chereau.** White feathered edges of sky blue; free flowering.**Oriental.** Rich lavender standards and royal purple falls, with prominent golden beard.**Pauline.** Light blue; slightly darker; flowers large.**Powhatan.** Violet purple.**Queen of May.** A lovely soft rose-lilac, almost pink; a very beautiful shade.**San Souci.** Golden yellow.**Seminole.** Violet rose and crimson.**Violacea Grandiflora.** Violet blue.**IRIS, JAPANESE****Iris Kaempferi**

Assorted colors; unnamed. 25 cents each; \$2.50 per dozen

IRIS, JAPANESE**Double****Gekka-No-Nami.** Creamy white.**Gold Bound.** Pure white; yellow markings.**Harris No. 71.** Very dark bluish, large bright yellow halo.**Koko-No-Obi.** Clear purple white, purple tipped.**Komochiguma.** Dark bluish purple.**Kuma-Funjin.** A very tall double, purple, veined white, yellow center.**Mt. Hood.** Light blue, shaded darker.**Old Rose.** Dark Shade of old rose.**Oniga-Shima.** Brilliant violet-purple with golden center.
One of the best.**Peacock.** Violet purple, veined with white; large.**Pyramid.** Deep blue suffused purple; light blue at base.**Robert Craig.** Large; tall. pale blue fading to white.**Shirataki.** (White Waterfall.) Double, large, tall white with yellow markings.

Sofu-No-Koi. Double; lavender overlaid with reddish purple and blue.

Templeton. Violet, mottled white and pink.

Uchiu. Cerulean blue, gold center.

35 cents each; \$3.50 per dozen

LAVANDULA

Lavender

Vera. This is the true Sweet Lavender; grows about 18 inches high; delightfully fragrant blue flowers in July and August.

LIATRIS

Blazing Star, or Gay Feather

Showy and attractive native plants, succeeding anywhere, producing large spikes of flowers from July to September.

Pycnostachya. Spikes of light, rosy-purple flowers. 5 feet.

LOBELIA

Cardinalis. Long, dense spikes of handsome rich cardinal-red flowers.

LUPINUS

Polyphyllus (Lupin). Deep blue pea-shaped flowers on long spikes. June to September. 2 to 3 feet.

Polyphyllus albus. Pure white.

LYCHNIS

Chalcedonica (London Pride). Brilliant scarlet flowers in close heads. June to September.

Viscaria splendens fl. pl. Bright rose flowers in spikes.

LILIES

Lilium

Lily-of-the-Valley. Clumps 50c. each; \$5.00 doz.

Auratum. Gold banded. 50c. each; \$5.00 doz.

Candidum (Annunciation Lily). A most beautiful and well known fragrant lily. Clear white. 50c. each; \$5.00 doz.

Lancifolium rubrum. White, shaded with rose and spotted with red. 50c. each; \$5.00 doz.

Regale. A new variety from Western China. One of the most beautiful Garden Lilies yet introduced. The large trumpet-shaped, delicately scented flowers, which are produced freely, are ivory white, shaded pink, tinged with canary-yellow at the base of the petals. Strong flowering bulbs. 75c. each; \$7.50 doz.

Speciosum album. Pure white, with a slight tinge of rose on end of petals; one of the best. 50c. each; \$5.00 per doz.

Tigrinum splendens. Bright orange-scarlet, with dark spots. 20c. each; \$2.00 doz.

MONARDA

Bergamot

Showy plants growing from 2 to 3 feet high, succeeding in any soil or position, with aromatic foliage, and producing their bright flowers during July and August.

Didyma. Brilliant crimson-scarlet.

MYOSOTIS

Forget-Me-Not

Palustris Semperflorens. A variety that is hardly ever out of flower; useful in a shady spot in the border.

PAEONIES

Strong roots containing three or more eyes. **50c. each; \$5.00 per doz.** except as noted.

- Baroness Schroeder.** Flesh color, changing quickly to white; creamy center. \$2.00.
- Duc De Wellington** (Calot, 1859). 7.8. Bomb type. Large flower of good form. White guard petals with sulphur center.
- Felix Crousse.** Brilliant red with flame center. \$1.00.
- Festive Maxima.** Pure, waxy white with occasional flecks of crimson on the central petals. The most popular Peony in existence. 75c.
- Francois Ortegat.** Dark crimson.
- Grandiflora Rosea.** Rosy pink.
- Mons. Martin Cahuzac.** Semi-rose type. Large, solid balls of deep maroon, with garnet hues. The darkest peony grown. \$4.00.
- Officinalis Rubra.** Dark red; fragrant. Very early. \$1.00.
- Perfection.** Pink. \$1.50.
- Pio Nona.** Red.
- Prince de Salm Dyck.** Rosy pink, light center.
- Purpurea Superba.** Dark pink.
- Roem Van Boskoop.** Flesh white.
- Rubra Speciosa.** Red. \$1.00

SINGLE PAEONIES

Our line of these very attractive flowers include all the colors that are found in the double sorts. Plants can be furnished—Pink, Dark Pink, Crimson, White. 60c.

PENTSTEMON

Beard Tongue

- Barbatus Torreyii.** Scarlet.
- Digitalis.** Purple white.

PHLOXES

The hardy Phloxes are without doubt among the most important of all hardy perennials, and are now to be found in almost every garden. They succeed in almost any kind of soil and position, and flower from early summer until late in the fall; they also improve from year to year, and contain a range of brilliant colors not found in any other hardy plant.

- Alpha.** New variety from France. Brilliant rosy pink, long trusses.
- Annie Cook.** Flesh pink.
- Astrild.** Clear large red.
- B. Comte.** French purple.
- Dantons.** Light madder, maroon eye.
- Deutschland.** A rich scarlet variety.
- Elizabeth Campbell.** Large spikes of bright salmon flowers, changing to pink in center. 35c.
- Europa.** White; decided crimson eye.
- Fiancee.** Pure white.

- Frau Antoine Buchner.** Largest pure white.
General Van Heutsz. Brilliant salmon-scarlet flowers.
Goliath. Crimson scarlet; very tall.
Jean D'Arc. Pure white; late.
Johnson's Favorite. Light salmon-pink. Red eye. Better than E. Campbell.
Le Caid. Pink; darker eye.
LeMahdi. Deep velvety purple; large spikes.
Maid Marion. New variety. Soft lavender large flower, profuse bloomer.
Mrs. Lingard. White flowers with pale pink center. Early.
Mrs. Jenkins. Beautiful clear white.
Mrs. Scholton. Salmon-scarlet.
Pantheon. Brilliant rose, very effective.
Peach Blow. Pale pink, shading lighter toward edge.
R. B. Struthers. Bright, pinkish salmon, crimson eye.
Rheinlander. Beautiful salmon-pink.
Rynstrom. Color of Paul Neyron rose; very large.
Selma. Pale lavender.
Sir Edwin Landseer. Flowers bright crimson.
Special French. Beautiful clear pink.
Sunset. Dark rosy pink.
Thor. Deep salmon-pink.
Twilight. Purple; dark red eye.
Wanadis. White with lilac stripes. Very distinct purple eye. Somewhat resembles Phlox Divaricata Canadensis.
W. C. Egan. Delicate lilac with reddish eye.

PHLOX SUBULATA**Moss, or Mountain Pink**

An early spring-flowering type, with pretty moss-like evergreen foliage, which, during the flowering season, is hidden under the masses of bloom. An excellent plant for the rockery, the border, and invaluable for carpeting the ground or covering graves.

Alba. Pure white.

Atropurpurea. Purplish-rose.

PHYSOSTEGIA**False Dragon-Head**

One of the most beautiful of our mid-summer flowering perennials, forming dense bushes 3 to 5 feet high, bearing spikes of delicate tubular flowers not unlike a gigantic heather.

Virginica. Bright but soft pink.

Virginica alba. Pure white; very fine.

PLATYCODON**Balloon Flower, or Japanese Bell-Flower**

Grandiflorum. Deep blue cupped, star-shaped flowers

Grandiflorum album. A white-flowered form of the above.

Mariesi. Deep blue bell-shaped flowers, nearly 3 inches across.

PAPAVIA**Poppies**

Orientele. The common variety of Oriental Poppy. The flowers are a bright scarlet with a black blotch at the base

of each petal, and when in bloom in the spring they make a very brilliant display.

Iceland. A beautiful species and among the most desirable of our herbaceous plants.

PRIMROSES

Veris (Invincible Giant). Yellow. June and July. 18 inches.
Japonica. White, Lilac, Bright Rose, Deep Pink. June and July. 18-24 inches.

PYRETHRUM

Persian Daisy

Hybridum. Red, Pink, Lavender, Yellow. June. 3-4 feet.

ULIGINOSUM

Giant Daisy

Grows 3 to 4 feet high and is covered with large white Daisy-like flowers, 3 inches in diameter, from July to September.

PINKS, Hardy Garden

(See Dianthus).

RUDBECKIA

Coneflower

Golden Glow. One of the most popular hardy plants. Grows six feet high, producing masses of large, double, golden-yellow flowers.

SCABIOSA

Blue Bonnet.

Caucasica. A soft and charming shade of lavender. June to September.

SEDUM

Stonecrop

Spectabilis. Rose. Late summer and fall.

Spectabile "Brilliant." A rich colored form of the preceding, being a bright amaranth-red.

SPIREA (Astilbe)

Betsy Cuperius. Tall, new variety with drooping flower spikes 2 feet long. White flowers with pink center. .75 each.

Brunhilde. Thick flower spikes crowded with clear lilac flowers. .75 each.

Ceres. Growing 2½ feet to 3 feet high, with spikes of a rosy lilac color. A fine garden variety. .75 each.

Freule Van Den Bosch. New variety, growing about 3½ feet high. Produces compact flower spikes of a dark pink color. \$1.50 each.

Grandis Rosea Maxima. The drooping spikes of flowers have a length of over 2 feet, and are a beautiful creamy white with pink centers. 5 to 6 feet. .75 each

Gruno. This new Astilbe grows 4 feet high and produces light, graceful spikes of spreading habit. Color, a splendid salmon-pink. Award of merit R. H. S. of Holland. .75 each.

Marguerite Van Rechteren. This plant grows about 5 feet high. The flower stem has a length of over 3 feet. The very fine fringed flowers are bright red tinged with dark lilac. .75 each.

Meta Immink. Splendid new cross having dense flower spikes of a delightful pink color. Very recommendable. Award of merit R. H. S. of Holland. .75 each.

- Prof. V. D. Wielen.** New, with gigantic long stems and side stems, showing fine small, pure white flowers in profusion.
\$1.00 each.
- Salland.** Stems of a fine red color, growing over 6 feet high. A very decorative novelty. Award of merit R. H. S. of Holland.
\$1.00 each.
- Vesta.** New. Tall, lilac-rose spikes; beautiful garden variety.
\$1.25 each.

SPIREA

Filipendula. Numerous corymbs of white flowers on stems 15 inches high, during June and July, and pretty fern-like foliage.

SHASTA DAISIES

Large snowy-white flowers, in bloom continuously throughout the entire summer and fall.

SWEET WILLIAM

Assorted. Crimson, Scarlet, White, Pink, etc. June.

STOKESIA CYANEA**Cornflower Aster**

Caerulea. Beautiful light blue.

Alba. White-flowered form of above. 1 foot to 18 inches.

TRITOMA**Red-hot Poker**

Pfitzeriana. Orange-scarlet. August to October. 3 feet.

TROLLIUS**Globe Flower**

Europæus. Large, bright yellow, globular flowers.

VALERIANA**Spurred Flower**

Officinalis (Hardy Garden Heliotrope). Produces showy heads of rose tinted white flowers during June and July, with strong heliotrope odor.

VERONICA**Speedwell**

The Speedwells are mostly natives of New Zealand, flowers being of a blue shade, varying to rose and dull white. They succeed in any garden soil in sunny situations. The low-growing forms are good rock plants.

Longifolia subsessilis. A pretty species with blue flowers produced on spikes 1 to 1½ feet long, continuing in bloom the entire summer.

Spicata. Fine border plant, about 18 inches high, producing spikes of bright blue flowers in summer.

VIOLAS**Tufted Pansies**

They flower continuously for nearly eight months in the year.

Blue Perfection. Deep purplish blue.

Lutea Splendens. Rich golden yellow.

Papilio. Violet, with dark eye; the most effective for massing.

White Perfection. A fine white.

FRUIT DEPARTMENT

APPLES, Standard

	Each	Per 10
6 to 7 ft.	1.00	8.00

Ask for special prices for 100 or more.

Varieties:

Early	Late
*Astrachan—Red	*Baldwin—Red
*Early Harvest—Yellow	Bellflower—Yellow
*Golden Sweet—Yellow	*Delicious—Striped
*Sweet Bough—Yellow	Hubbardston—Red
William's Favorite—	*King—Striped
Red and white	*Northern Spy—Red
*Yellow Transparent—Yellow	*R. I. Greening—Green
Mid-Season	Roxbury Russett—Russett
*Duchess of Oldenburg—	Seek-No-Further—Striped
Striped	Spitzenburg—Red and white
*Fall Pippin—Yellow	Tolman Sweet—Yellow
*Gravenstein—Striped	Wagener—Red
Fameuse—Red	
*McIntosh Red—Red	
*Porter	
*Wealthy—Striped	

Cortland (New Variety Developed by New York State Experimental Station.) A fine apple resulting from the cross pol-
lization of McIntosh and Ben Davis. Inheriting only the
good qualities of each. The Cortland is a beautiful red
apple, larger than the McIntosh, of better quality and ma-
tures a month later. Keeps late in winter and can be
handled and shipped like the hardiest of other market va-
rieties.

1 yr. buds, 4 to 5 ft. \$1.25 each; \$10.00 per 10.

2 yr., 6 to 7 ft. \$2.00 each.

APPLES, Dwarf, on Doucin Stock. Varieties marked *

5 to 6 ft.	1.00	9.00
4 to 5 ft.	.90	8.00
3 to 4 ft.	.60	5.00

APPLES, Crab

6 to 7 ft.	1.00	
5 to 6 ft.	.75	

Varieties:

Hyslop—Red
Transcendent—Striped

CHERRIES

6 to 7 ft.	1.50	13.50
------------	------	-------

Varieties:

Sweet	Sour
Bigarreau—Black	Early Richmond—Red
Black Tartarian—Black	May Duke—Red
Gov. Wood—Red on white	Montmorency—Red
Windsor—Dark	Morello—Red
Yellow Spanish—White	

PEAR TREES, Standard

	Each	Per 10	Per 100
6 to 7 ft.	1.50	13.50	
5 to 6 ft.	1.25	11.00	

Varieties:

*Anjou—Winter	*Seckel—Fall
*Bartlett—Summer	Sheldon—Fall
*Clapp's Favorite—Summer	Vermont Beauty—Summer
*Duchess—Fall	Wilder—Summer
Lawrence—Winter	Worden Seckel—Fall

PEARS, Standard

5 to 6 ft.	1.50	13.50
------------	------	-------

Varieties:

Beurre Bosc	Winter Nellis
-------------	---------------

PEARS, Dwarf. Varieties marked * above

4 to 5 ft.	1.00	9.00
3 to 4 ft.	.75	7.00

PEACHES

4 to 6 ft.	.60	5.00	40.00
------------	-----	------	-------

Varieties: In the order of their ripening.

Mayflower	—Red
Greensboro	—White with red cheek
Waddell	—White and blush
Carman	—White with red cheek
Mountain Rose	—White and Red
Champion	—White and Red
Crawford Early	—Yellow
Belle of Georgia	—White with red cheek
Old Mixon	—White with red cheek
Elberta	—Yellow
J. H. Hale	—Yellow
Crawford Late	—Yellow

PLUMS

6 to 7 ft.	1.25	11.00
5 to 6 ft.	1.00	9.00

Varieties: In the order of their ripening.

Japanese	European
Red June—Red	Lombard—Purple
Abundance—Red	Damson—Blue
Burbank—Red	Beauty of Naples—Yellow
Wickson—Red	German Prune—Blue
Bradshaw—Blue	

QUINCES

4 to 5 ft.	1.00	9.00
3 to 4 ft.	.75	7.00

Varieties:

Borgeat	Orange
Champion	Rea's Mammoth

GRAPE VINES

2 year	.50	4.00
--------	-----	------

Varieties:

Agawam—Red	Delaware—Red
Brighton—Red	Diamond—White
Caco—The New Red Grape	Moore's Early—Black
without a Fault. \$1.00 each.	Niagara—White
Concord—Black	Worden—Black

GRAPE VINES

	Each	Per 10	Per 100
2 year	.60	5.00	
Varieties:			
Campbell's Early—Black		Green Mountain—White	
Eaton—Black			

SMALL FRUIT STOCK**CURRANTS**

	Each	Dozen	Per 100
2 year	.30	3.00	20.00
Varieties:			
Black Naples—Black		Cherry—Red	
Fay's Prolific—Red			
Perfection	.35	3.50	25.00

GOOSEBERRIES

2 year	.35	3.50	
Varieties:			
Downing—White		Pearl—White	

RASPBERRIES, Red and Black

	.15	1.00	6.00
Varieties:			
Red		Black Cap	
Cuthbert		Gregg	
Golden Queen (Yellow)			
Herbert			
Marlboro			
St. Regis			

RASPBERRIES, Columbian (Purple)

	.20	1.25	10.00
La France.—New Everbearing		Giant Red Raspberry.	
	.25	2.50	15.00

BLACKBERRIES

	.10	1.00	6.00
Varieties:			
Eldorado		Rathburn	
Mercereau		Snyder	

RHUBARB

	.25	2.50	
--	-----	------	--

ASPARAGUS, CONOVERS—PALMETTO

2 year (\$16.00 per 1000)		.35	2.00
---------------------------	--	-----	------

A. WASHINGTON

A new variety of great merit, superior in every way to the older sorts.

1 year (\$16.00 per 1000)		.35	2.00
2 year (\$25.00 per 1000)		.50	3.00

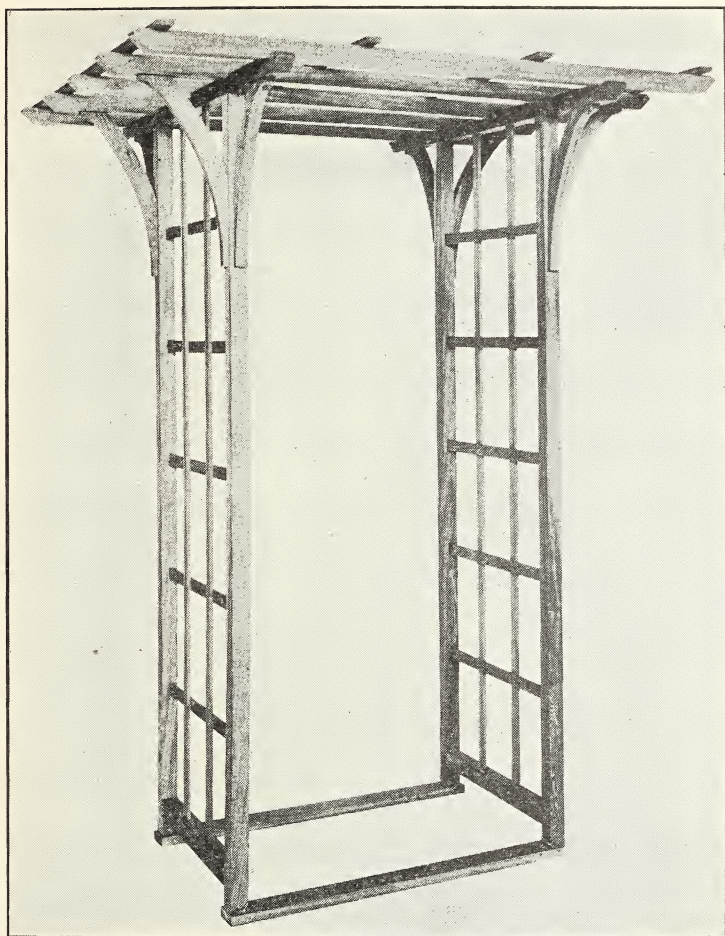

We handle many designs of high grade Garden Furniture.

Arbors, Seats, Chairs, Tables and Bird Baths.

Prices on application.



We recommend this well known brand of genuine Sheep Manure, the best of all natural fertilizers. Highly concentrated, sterilized, with all weed seeds killed in the drying process. Safe and unequalled for lawns, producing a thick velvety permanent green turf for home, golf course or country club. Nothing will produce such a wealth of foliage and beautiful bloom in the flower garden. Splendid for shrubbery, trees, vines, etc. It is equally effective for all vegetables, fruits and berries, increasing production and improving quality. A convenient wagon load of manure in a bag. Use 6 to 10 lbs. for each 100 square feet.

5 lb. Carton,	\$0.35	100 lb. Bag,	\$ 3.00
10 lb. Carton,	.60	¼ Ton,	14.00
25 lb. Bag,	1.00	½ Ton,	26.00
50 lb. Bag,	1.75	1 Ton,	50.00

Wizard Brand Cow Manure in pulverized form is a cool, slow acting manure ideally suited for roses, ferns, bench and potting soils. Cannot be excelled for mulching and top dressing lawns, perennial beds and shrubbery on sandy soil. Safe and effective wherever plant food and humus are needed. Packed in 100 lb. bags only.

100 lb. Bag,	\$ 2.75	½ Ton,	\$ 24.00
¼ Ton,	12.50	1 Ton,	45.00



Premier Brand Pulverized Poultry Manure

This Company obtains the raw product from the cleaning of poultry cars used in the transportation of live poultry. We believe this is the only source in the world where this material can be obtained in sufficient quantities to make it a commercial possibility.

100 lbs.	\$3.00	1-4 Ton	\$14.50
1-2 Ton	\$26.00	Ton	\$50.00

INDEX TO DEPARTMENTS

Deciduous Trees	2
Evergreen Trees	7
Evergreen Shrubs	14
Hedge Plants	16
Deciduous Shrubs	17
Climbing Vines	26
Roses	27
Hardy Herbaceous Perennials	33
Fruit Department	44
Garden Furniture	47
Fertilizers	48

