

Historic, Archive Document

Do not assume content reflects current scientific knowledge, policies, or practices.



SPECIAL NOTICE

By December 1, 1926 we are obliged to raise \$16,000.00 in cash. In order to raise this amount we have made prices in this list much below prevailing market quotations.

CASH DISCOUNT

Even after making these exceptionally low prices we will allow 3 per cent discount from the trade list prices and pack the goods free **FOR CASH WITH ORDER.**



Grown Right - Dug Right - Packed Right - Priced Right

YOUNG'S AURORA NURSERIES

Aurora, Illinois

J. A. Young, President
Telephone, Aurora 339



This picture shows the entrance, office and small selling stand on our new Nurseries one mile East of Aurora on State Aid Road, Route 18

FULL-O-PEP

Shrubs, Vines and Perennials

:: They Will Grow ::

PRICE LIST
FALL 1926

AURORA GROWN---Means Well Grown

GENERAL INFORMATION

TERMS OF PAYMENT. All our goods are sold 60 days less 2% cash in 10 days or we book the order and notify you within a few days of shipping time when a remittance can be sent and the goods will be shipped promptly. This last plan allows a 3% discount and free boxing. This will mean a saving of about 8 to 10% on orders for Shrubs, etc. All accounts shipped for Fall will be due December 1 and Spring shipments due June 1.

CONDITIONS. Customers will realize that it is not possible for us to control the movement of shipments whether by freight or express. We, therefore, assume no responsibility for the condition of shipments when delivered through the railroad or express company and should any damage be done in transit, claims should be filed with the carriers. The prices quoted herein do not include any guarantee as to the growth of the plants, shrubs, or bulbs.

BOXING AND PACKING. Boxes and bales will be charged for at cost except where cash accompanies the order when all packing will be done without any charge. We make no charge for delivery to the railroad station.

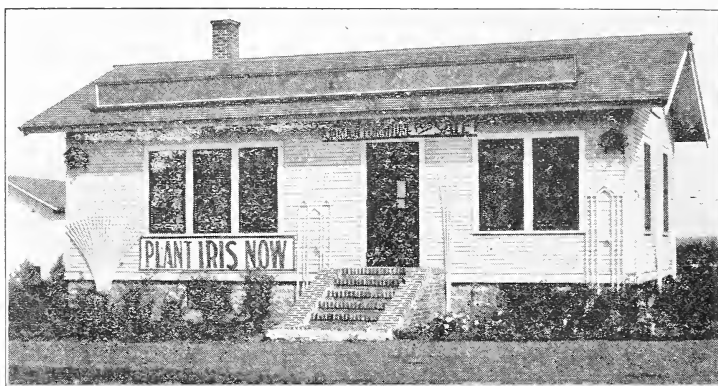

A close up view of our office, not large but comfortable, well lighted and well heated. Our office is a stopping place for hundreds of motorists each year

RATES. Five of the same variety and size will be supplied at the rate per ten. Fifty of the same variety and size at the rate per one hundred. Five hundred of the same variety and size at the rate per one thousand.

PRICES. Prices in this list are limited to the Fall of 1926 and supersede all previous lists—are subject to change without notice.

CLAIMS. Claims for any cause will receive consideration only when made within five days after the arrival of the goods.

LOCATION. The Nurseries are located in the edge of DuPage County, thirty-eight miles West of Chicago on Ogden Avenue, the best paved road leading from Aurora to Chicago. The soil here is a rich clay soil and wonderfully adapted to the growing of Nursery Plants, Bulbs, etc.

VISIT THE NURSERIES. We earnestly urge that you come and see us as the best means of knowing exactly the quality and kind of plants we grow. When writing us please use your business stationery as this list is intended for the Trade only.

OUR TELEPHONE NUMBER is Aurora 339 and when you come to visit us call 339 and we will meet you at the station.

WE MAKE OUR SHIPMENTS by C. B. & Q., C. & N. W. or E. J. & E. Railroads. The E. J. & E. (Chicago Outer Belt line) gives us immediate connection with all roads leading out of Chicago. This gives us the best shipping facilities obtainable.

SHRUBS

	10	100	1,000
67 AMELANCHIER BOTRYAPIUM (Juneberry) 12-18 in.....	\$1.50	\$ 14.00	
230 AMORPHA FRUTICOEA (False Indigo) 3-4 ft.....	1.65	15.00	
47 ARALIA PENTAPHYLLA (Five Leaf Hercules) 2-3 ft. 1.50	1.50	12.00	
58 ARONIA MELANCARPA (Black Chokeberry) 2-3 in....	1.50	14.00	
10,000 BERBERIS THUNBERGI (Japan Barberry) 12-18 in...	1.00	7.50	\$ 65.00
10,000 BERBERIS THUNBERGI (Japan Barberry) 18-24 in...	1.25	10.00	80.00
9,000 BERBERIS THUNBERGI (Japan Barberry) 24-30 in...	1.75	16.00	140.00
400 BUDLEI 2 YR. NO. 1 (Butterfly Bush).....	1.75	15.00	
1,017 CEPHALANTHUS OCCIDENTALIS (Button Ball Bush) 12-18 in.....	1.50	12.00	100.00
235 CORNUS LUTEA (Yellow Dogwood) 3-4 ft.....	2.00	17.50	
470 CORNUS PANICULATA (Grey Dogwood) 12-18 in....	1.20	10.00	
891 CORNUS PANICULATA (Grey Dogwood) 2-3 ft.....	1.50	14.00	125.00
400 CORNUS PANICULATA (Grey Dogwood) 3-4 ft.....	1.75	15.00	
32 CORNUS AMOMUM (SERICEA) (Silky Dogwood) 12-18 in.....	1.00		
600 CORNUS AMOMUM (SERICEA) (Silky Dogwood) 18-24 in.....	1.25	10.00	80.00
867 CORNUS AMOMUM (SERICEA) (Silky Dogwood) 3-4 ft.....	1.80	15.00	125.00
500 CORNUS AMOMUM (SERICEA) (Silky Dogwood) 4-5 ft.....	2.00	17.50	150.00
281 CORNUS SIBERICA (Red Dogwood) 18-24 in.....	1.00	8.00	
485 COTONEASTER ACUTIFOLIA (Quinceberry) 3-4 ft. 2.00	2.00	17.50	150.00
800 CRATAEGUS CORDATA (Washington Thorn) 3-4 ft. 4.00	4.00	35.00	
800 CRATAEGUS CORDATA (Washington Thorn) 4-5 ft. 5.00	5.00	40.00	
98 DEUTZIA, PRIDE OF ROCHESTER 18-24 in.....	1.50	12.00	
200 DEUTZIA, PRIDE OF ROCHESTER 2-3 ft.....	1.75	15.00	
296 DEUTZIA, PRIDE OF ROCHESTER 3-4 ft.....	2.00	17.50	
600 ELEAGNUS ANGUSTIFOLIA (Russian Olive) 3-4 ft. 1.75	1.75	15.00	125.00
1,140 ELEAGNUS ANGUSTIFOLIA (Russian Olive) 4-5 ft. 2.00	2.00	17.50	150.00
540 ELEAGNUS ANGUSTIFOLIA (Russian Olive) 5-6 ft. 2.50	2.50	20.00	175.00
94 EUONYMUS ATROPURPUREA (Strawberry Tree) 18-24 in.....	1.50	12.00	
120 EUONYMUS ATROPURPUREA (Strawberry Tree) 3-4 ft.....	2.50	20.00	
257 FORSYTHIA FORTUNEI (Golden Bell) 12-18 in.....	1.00	8.00	
300 FORSYTHIA FORTUNEI (Golden Bell) 18-24 in.....	1.25	10.00	
81 FORSYTHIA FORTUNEI (Golden Bell) 3-4 ft.....	1.50	14.00	
72 FORSYTHIA INTERMEDIA (Upright Golden Bell) 12-18 in.....	1.00	8.00	
500 FORSYTHIA SUSPENS A (Drooping Golden Bell) 18-24 in.....	1.25	11.00	
473 HYDRANGEA ARBORESCENS (Snowball Hydrangea) 12-18 in.....	2.20	20.00	
410 HYDRANGEA ARBORESCENS (Snowball Hydrangea) 18-24 in.....	2.50	22.00	
2,738 HYDRANGEA P. G. (Big Flowered) 12-18 in.....	2.50	20.00	
2,400 LIGUSTRUM AMURENSE 18-24 in. Extra nice.....	1.00	8.00	
6,050 LIGUSTRUM AMURENSE (Amoor Privet) 2-3 ft. Extra Nice.....	1.25	11.00	100.00
55 LIGUSTRUM IBOTA (Chinese Privet) 2-3 ft.....	1.50		
56 LIGUSTRUM REGALIANUM (Regal Privet) 12-18 in. 1.00	1.00		

SHRUBS—Continued

		10	100	1000
2 425	LONICERA BELLA ALBIDA (Upright Honeysuckle) 18-24 in.....	1.25	10.00	80.00
40	LONICERA BELLA ALBIDA (Upright Honeysuckle) 4-5 ft.....	2.00		
1,896	LONICERA BELLA CHRYSANTHA (Upright Honey- suckle 18-24 in.....	1.25	10.00	80.00
255	LONICERA MORROWI (Chinese Honeysuckle) 12-18 in.....	1.25	10.00	
1,300	LONICERA MORROWI (Chinese Honeysuckle) 18-24 in.....	1.50	12.00	90.00
176	LONICERA MORROWI (Chinese Honeysuckle) 3-4 ft.....	2.00	175.00	
596	LONICERA MORROWI (Chinese Honeysuckle) 4-5 ft.....	2.50	20.00	175.00
191	LONICERA GRANDIFLORA (Bush Honeysuckle) 18-24 in.....	1.25	10.00	
506	LONICERA GRANDIFLORA (Bush Honeysuckle) 2-3 ft.....	1.50	12.50	110.00
200	LONICERA GRANDIFLORA (Bush Honeysuckle) 3-4 ft.....	1.75	15.00	
144	MALUS CORONA (Wild Crab) 3-4 ft.....	4.50	35.00	
200	MALUS IOENINSIS 4-5 ft. (Wild Crab).....	5.00	45.00	
100	MALUS IOENINSIS 5-6 ft. (Wild Crab)	6.00	50.00	
99	MALUS IOENINSIS FL. PL. (Bechtel's Crab) 3-4 ft.	5.00	45.00	
85	MALUS SARGENTI 2-3 ft.....	5.00	45.00	
100	MORUS ALBA (Russian Mulberry) 12-18 in.....	1.00	8.00	
259	MORUS ALBA (Russian Mulberry) 18-24 in.....	1.25	9.00	
810	PHILADELPHUS CORONARIUS (Mock Orange) 12-18 in.....	1.00	8.00	75.00
810	PHILADELPHUS CORONARIUS (Mock Orange) 4-5 ft.....	2.00	17.50	
375	PHILADELPHUS GRANDIFLORA (Large Flowered Syringa) 12-18 in.....	1.00	8.00	
130	PHILADELPHUS GRANDIFLORA (Large Flowered Syringa) 2-3 ft.....	1.75	15.00	
214	PHILADELPHUS GRANDIFLORA (Large Flowered Syringa) 3-4 ft.....	2.00	17.50	
61	PHILADELPHUS GRANDIFLORA (Large Flowered Syringa) 4-5 ft.....	2.20		
121	PHILADELPHUS NIVALIS 3-4 ft.....	2.00	17.50	
166	PHILADELPHUS VIRGINALIS 18-24 in.....	\$2.50	\$ 2.20	
1,000	RHAMNUS CATHARTICUS (Buckthorn) 3-4 ft.....	1.50	12.50	\$100.00
6,970	RHAMNUS CATHARTICUS (Buckthorn).....	1.75	15.00	125.00
151	RHODOTYPHUS KERROIDES (White Kerria) 12-18 in.....	1.75	15.00	
136	RHUS TYPHINA LACINIATA (Cut Leaf Sumac) 2-3 ft.....	2.00	17.50	
227	RIBES ALPINUM (Mountain Currant) 12-18 in.....	1.75	15.00	
300	RIBES ALPINUM (Mountain Currant) 18-24 in.....	2.00	17.50	
7,000	ROSES, WILD 2-3 ft.....	1.50	12.50	100.00
46	ROSA SETIGERA (Illinois Rose) 2 yr.....	1.50		
412	ROSA RUGOSA ALBA (Japan Rose) 12-18 in.....	2.50	20.00	
300	ROSA RUGOSA (Japan Rose) 2 yr. Heavy.....	2.50	20.00	
222	SAMBUCUS AUREA (Golden Elder) 18-24 in.....	1.75	15.00	
40	SAMBUCUS AUREA (Golden Elder) 3-4 ft.....	2.50		
475	SAMBUCUS CANADENSIS (American Elder) 2-3 ft... 1.75	1.75	15.00	

SHRUBS—Continued

	10	100	1,000
65 SAMBUCUS CANADENSIS ACUTILOBA (Cut Leaf Elder) 3-4 ft.....	2.50	20.00	
450 SPIREA ARGUTA 12-15 in.....	1.75	15.00	
400 SPIREA BILLARDI 2-3 ft.....	1.75	15.00	
101 SPIREA DOUGLASSI 12-18 in.....	1.50	12.00	
640 SPIREA FROBELLI 12 in.....	1.50	12.00	
437 SPIREA FROBELLI 18-24 in.....	1.75	15.00	
157 SPIREA MARGURITE 12-18 in.....	1.50	12.00	
580 SPIREA MARGURITE 18-24 in.....	1.75	15.00	125.00
243 SPIREA OPULIFOLIA (Nine Bark) 18-24 in.....	1.00	8.00	
260 SPIREA OPULIFOLIA (Nine Bark) 2-3 ft.....	1.50	12.00	
97 SPIREA OPULIFOLIA (Nine Bark) 3-4 ft.....	1.75	15.00	
200 SPIREA OPULIFOLIA AUREA 12-18 in.....	1.00	8.00	
225 SPIREA OPULIFOLIA AUREA 18-24 in.....	1.20	10.00	
749 SPIREA RICHMENSIS (New Spirea) 12-18 in.....	2.50	25.00	250.00
95 SPIREA RICHMENSIS (New Spirea) 18-24 in.....	3.00	30.00	
445 SPIREA RICHMENSIS (New Spirea) 2-3 ft.....	3.50	35.00	350.00
1,542 SPIREA RICHMENSIS (New Spirea) 3-4 ft.....	4.00	40.00	400.00
12 SPIREA ROSEA 12-18 in.....	2.50		
219 SPIREA SALICIFOLIA 2-3 ft.....	1.75	15.00	
582 SPIREA VAN HOUTEI (Bridal Wreath) 18-24 in.....	1.00	8.00	70.00
2,600 SPIREA VAN HOUTEI (Bridal Wreath) 2-3 ft.....	1.50	12.00	100.00
4,111 SPIREA VAN HOUTEI (Bridal Wreath) 3-4 ft.....	1.75	16.00	150.00
596 SYMPHORICARPUS RACEMOSUS (White Snowberry) 12-18 in.....	1.00	7.00	
240 SYMPHORICARPUS RACEMOSUS (White Snowberry) 2-3 ft.....	1.50	12.00	
829 SYMPHORICARPUS RACEMOSUS (White Snowberry) 3-4 ft.....	1.75	16.00	140.00
365 SYMPHORICARPUS MOLLE (Imported Snowberry) 12-18 in.....	1.50	12.00	
950 SYMPHORICARPUS VULGARIS (Red Snowberry) 18-24 in.....	1.25	9.00	
784 SYMPHORICARPUS VULGARIS (Red Snowberry) 2-3 ft.....	1.50	12.00	100.00
275 SYRINGA JAPONICA (Japan Tree Lilac) 2-3 ft.....	3.00	25.00	
100 SYRINGA JAPONICA (Japan Tree Lilac) 3-4 ft.....	4.00	35.00	
160 SYRINGA PERSICA (Persian Lilac) 18-24 in.....	2.75	25.00	
411 SYRINGA PERSICA (Persian Lilac) 2-3 ft.....	3.50	30.00	
233 SYRINGA PERSICA (Persian Lilac) 3-4 ft.....	4.50	40.00	
1,478 SYRINGA VULGARIS (Common Lilac) 12-18 in.....	1.75	15.00	
314 SYRINGA VULGARIS (Common Lilac) 18-24 in.....	2.50	20.00	
174 SYRINGA VULGARIS (Common Lilac) 2-3 ft.....	3.50	30.00	
464 SYRINGA VILLOSA (Chinese Lilac) 12 in.....	2.00	17.50	
15 SYRINGA VILLOSA (Chinese Lilac) 18-24 in.....	2.50		
40 VIBURNUM LENTAGO (Sheep Berry) 18-24 in.....	3.00	25.00	
235 VIBURNUM MOLLE (Glossy Viburnum) 18-24 in.....	2.00	18.00	
259 VIBURNUM OPULUS (High Bush Cranberry) 18-24 in.....	3.50	30.00	
212 VIBURNUM OPULUS NANUM (Dwarf Cranberry)....	2.00	17.50	
700 WEIGELA AMABILIS 12-18 in.....	1.50	12.00	
35 WEIGELA 3-4 ft.....	3.00		

SHRUBS—Continued

	10	100	1000
700 WEIGELA ROSEA 12-18 in.....	1.50	12.00	
50 WEIGELA ROSEA 2-3 ft.....	2.00	18.00	
35 WEIGELA ROSEA 3-4 ft.....	3.00		

VINES

	10	100	1000
3,000 AMPELOPSIS ENGELMANI (Engelmans Ivy).....	\$1.00	\$ 8.00	\$ 70.00
8,000 AMPELOPSIS QUINQUEFOLIA (Virginia Creeper)....	1.00	7.00	60.00
1,500 LYCIUM CHINENSIS (Matrony Vine) 2 yr.....	\$1.00	\$7.00	\$65.00

SPIREA RICHMENSIS

This plant is a coming popular shrub. It is a dark green foliage and plenty of it. The stems are stiff but arching. The flowers are of a beautiful Rose Pink borne on terminal panicles. It is a Florists flower as well as a high class border plant. Planted in mass it makes a gorgeous display of lively foliage crowned with many wonderful panicles of flowers.

Young's Spirea Richmensis is taking its proper place in American Horticulture as a plant worthy of cultivation by Nurserymen and Florists. It is loved by the public and will soon become as popular as the Spirea Van Houttei commonly called Bridal Wreath.

We have but a few plants to offer this year and orders will be filled in rotation. Price for 12-18 in. size, one year, \$25.00 per 100.

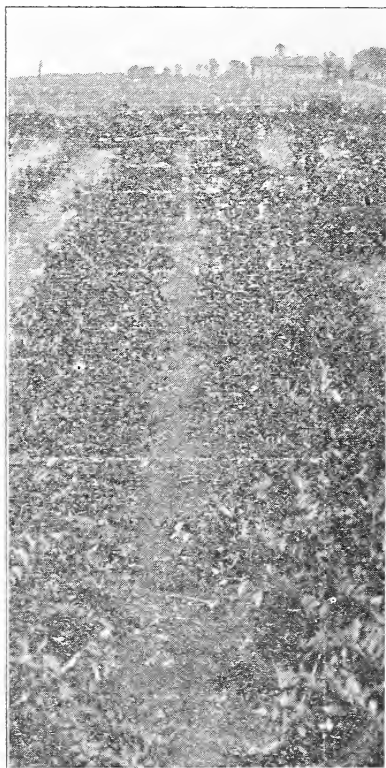

FRUITS

	Ea.
666 CURRANT, ASSORTED VARIETIES 2-3 ft.....	\$.08

HARDY PLANTS

	— 10	100	1,000
4,650 ACHILLEA FILIPENDULA (Yellow Yarrow).....	\$.75	\$ 6.00	\$ 50.00
2,600 ACHILLEA THE PEARL (White Yarrow).....	.75	6.00	50.00
300 AQUILEGIA CHRYSANTHA (Yellow Columbine).....	.80	7.00	
290 AQUILEGIA COERULA (Blue Shades).....	.90	8.00	
200 AQUILEGIA LONG SPURRED HYBIRES (Colum- bines).....	.90	8.00	
250 AQUILEGIA MRS. SCOTT ELLIOTT (Columbines Long Spurred).....	.90	8.00	
200 BOCCONIA CORDATA (Plume Poppy).....	.75	6.00	
1,200 BOLTONIA ASTEROIDES (False Chamomile) White	.75	5.00	40.00
1,400 BOLTONIA LATISQUAMA (False Chamomile) Lav- ender.....	.85	6.00	50.00
1,200 CERASTIUM TOMENTOSA (Snow in Summer).....	.75	6.00	50.00
400 CAMPANULA CARPATICA BLUE (Harebell).....	.80	7.00	
350 CAMPANULA CARPATICA WHITE (Harebell).....	.80	7.00	
80 CAMPANULA MEDIA (Canterbury Bells).....	.75	6.00	
1,400 CAMPANULA PERSICIFOLIA BLUE75	6.50	60.00
2,000 CAMPANULA PERSICIFOLIA WHITE75	6.50	60.00
800 CHRYSANTHEMUM MAXIMUM ALSAKA (Shasta Daisy).....	.80	6.00	50.00
3,500 CHRYSANTHEMUM KING EDWARD (Shasta Daisy)	.80	6.00	50.00
1,800 COREOPSIS (Tickseed).....	.80	6.00	50.00
21,000 DELPHINIUM BELLADONA (Light Blue).....	.80	6.00	50.00
3,000 DELPHINIUM BELLAMOSUM (Dark Blue).....	1.00	8.00	70.00
25,000 DELPHINIUM GOLD MEDAL HYBRIDS80	6.00	50.00
3,500 DELPHINIUM INDIGO BLUE	1.00	8.00	70.00
2,000 DELPHINIUM SPECIAL HYBRIDS	1.00	8.00	70.00
366 DIANTHUS BARBATUS SPECIAL80	7.00	
2,600 DIANTHUS BARBATUS75	6.00	50.00
2,000 DIANTHUS BARBATUS MIXED75	6.00	50.00
2,000 DIANTHUS LATIFOLIA ATROCOCCINEA75	6.00	50.00
3,600 DIANTHUS BARBATUS (Newport Pink).....	.75	6.00	50.00
1,250 DIANTHUS PLUMARIUS (Scotch or Hardy Pink).....	.75	7.00	60.00
500 FUNKIA VARIEGATA (Day Lily Variegated).....	1.50	12.50	
500 FUNKIA SUBCORDATA (Day Lily White).....	1.75	15.00	
1250 GAILLARDIA GRANDIFLORA (Blanket Flower).....	.75	6.50	60.00
900 GYPSOPHILA REPENS (Babys Breath).....	.75	6.50	60.00
500 GYPSOPHILA PANICULATA (Babys Breath).....	.75	5.50	45.00
700 HELANIMUM AUTUMNALE (Sneezewort).....	.75	1.50	60.00
700 HELIANTHUS SCABRA (Sunflower).....	.75	6.50	60.00
2,000 HIBISCUS (Red, White, Pink).....	1.00	6.50	60.00
1,000 LINUM PERENNE (Blue Flax).....	.75	6.00	50.00

LILIES

	10	100	1,000
170 LILIUM TIGRINIUM (Tiger Lily).....	1.25	10.00	
800 LILIUM MICHIGAN RED	1.00	7.00	60.00
30,000 LILIUM REGALE (Regals Lily) 1 yr.....	.75	6.00	50.00

PARDY PLANTS—Continued

	10	100	1000
100 LYCHNIS CHALCEDONICA.....	.75		6.00
300 LYTHRUM ROSEUM SUPERBUM (Rosy Loosestripe).....	1.00		8.00
400 MONARDA, CAMBRIDGE SCARLET (Bee Balm)....	1.00		8.00
20,000 PHLOX INDEPENDENCE.....	1.00	5.00	40.00
1,000 LA VOGUE (Phlox).....	1.25	8.00	75.00
1,500 MRS. JENKINS (Phlox).....	1.00	6.00	50.00
10,000 PHYSALLIS FRANCHETI (Chinese Lantern).....	.75	6.00	50.00
800 PHYSOSTEGIA PINK (False Dragon).....	.75	6.50	60.00
800 PHYSOSTEGIA WHITE (False Dragon).....	.75	6.50	60.00
500 PYRETHRUM ULGINOSUM (Grant Daisy).....	1.25	10.00	80.00
500 PYRETHRUM HYBRIDIUM (Painted Daisy).....	1.00	7.50	60.00
230 RUDBECKIA PURPUREA (Purple Cone Flower).....	1.25	10.00	
1,000 RUDBECKIA LACINIATA (Golden Glow).....	.75	5.00	40.00
400 SEDUM BRILLIANT (Red Stonecrop).....	1.25	10.00	
300 SEDUM EWERSII (Ewer's Stonecrop).....	1.00	8.00	
1,000 SEDUM KAMTCHATICUM (Orange Stonecrop).....	1.00	8.00	60.00
100 SEDUM MIDDENDORFFIANUM (Middendorf's Stonecrop).....	.75	6.00	
400 SEDUM SEXANGULARE.....	1.00	8.00	
1,000 SEDUM SIEBOLDI.....	1.00	8.00	60.00
300 SEDUM SPECTABILIS (Showy Stonecrop).....	1.25	10.00	
300 SEDUM STOLONIFERUM ALBIUM.....	1.00	8.00	
100 SEDUM STOLONIFERUM COCCINIUM.....	1.00	8.00	
469 TRITOMA PFITZERI (Red Hot Poker).....	1.75	15.00	
2,000 STATICE LATIFOLIA (Sea Lavender).....	.75	6.00	50.00
250 VERONICA SPICATA (Speedwell).....	.75	6.00	

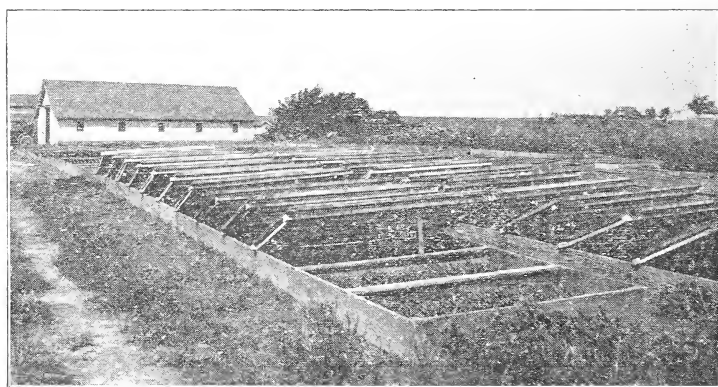

One small section of our propagating beds. Hundreds of thousands of plants are started in our propagating beds each year

IRIS

	10	100	1,000
450 CAPRICE	\$1.25	\$ 10.00	\$ 70.00
300 FAIRY	1.25	10.00	
900 FLAVESCENS75	5.00	40.00
1,000 HONORABILIS75	4.00	35.00
250 HER MAJESTY	1.20	10.00	
135 ISOLINE	2.50	20.00	
2,900 MADAM CHEREAU75	5.00	40.00
400 MA MIE	2.50	20.00	
150 MONSIGNOR	1.25	10.00	
800 MRS. DARWIN75	6.00	50.00
2,000 PALLIDA DALMATICA NO. 880	6.00	50.00
200 PROSPER LAUGIER	2.00	17.50	
250 QUAKER LADY	1.20	10.00	
2,300 STENOPHYLLA75	5.00	40.00
900 VENUS80	6.00	50.00
800 MIXED70	3.50	30.00

IRIS PUMILA

100 LIGHT BLUE	\$1.00	\$ 8.00	
200 PURPLE KING	1.00	8.00	
200 WHITE75	6.00	\$ 50.00

IRIS SIBERIAN

4,000 PURPLE	\$.75	\$ 4.00	\$ 30.00
500 GEO. WALLACE80	6.00	



This picture shows a block of Gladioli. We have a wonderful soil for growing this flower. We produce the bulbs for Florists to force under glass and for the Nurserymen to use in filling retail orders. You will make no mistake in using Young's Gladioli.

PEONIES

Peonies are one of our specialties. We are now growing almost six acres of this wonderful flower and in many varieties. Prices on the Peonies are made per each and will be sold in any desired quantity, but where a large order is placed for Peonies, we will be able to make better prices and ask you to mail your list of selection for special prices.



The photograph represents a 3 acre block of Young's Ful-O-Pep Peonies.

We have two other blocks of about the same size. Ful-O-Pep Peony Roots are being used all over the country. Give them a trial this year

	Ea.
246 ALEXANDRIA45
263 AMBROSE VERCHAFFELT40
830 AVALANCHE30
270 ALBERT CROUSSE75
1,008 AUGUSTINE D'HOOR39
159 BARONESS SCHROEDER70
185 CAMILLE CALOT60
1,765 COURONNE D'OR39
423 CLAIRE DUBOIS30
391 DELACHII40
759 DELICATISSIMA30
457 DUBATON30
420 DUTCHESS DE NEMOURS25
2,910 EDULIS SUPERBA20
625 DUCHESS DE ORLEANS30
831 EARLY PINK20
12,540 FRAGRANS18
3,995 FESTIVA MAXIMA20
1,566 FELIX CROUSSE35
210 FLORAL TREASURE25
629 GRANDIFLORA ROSEA30
524 GRANDIFLORA-NOVEA30
250 GROVER CLEVELAND	1.00
577 GRANDIFLORA NIVEA30
325 GLORY OF SOMERSET30
429 KARL ROSENFELD90
115 LA SUBLIME40
574 LIVINGSTONE50
208 LA TULIP40

PEONIES—Continued

	Ea.
6 LE CYGNE	12.00
591 LATE PINKS20
256 LA PERLE75
203 MARIE LEMOINE25
78 MONS. MARTIN CAHUSAC	2.00
126 MADAM GEISSLER50
190 MADAM EMILLE LEMOINE60
195 MARCELLE DESSERT50
157 MADAM DUCEL40
257 MARIE CROUSSE75
204 MADAM GUERIN50
277 MARGUERITE GERARD40
218 MODESTE GUERIN50
210 MADAM EMILE GALLE40
195 MONS. JULES ELIE60
155 MONS. KRELAGE60
1,010 MODEL DE PERFECTION30
858 MADAM DE VERNEVILLE20
284 OCTAVIE DEMAY50
66 OFFICINALIS RUBRA45
195 PIERRE DESSERT75
239 PLUTARCH40
3,959 QUEEN VICTORIA18
258 RUBRA TRIUMPHANS40
126 REINE HORTENSE75
155 SOLFATARE40
51 SOLANGE	7.50
223 TRIUMPH DE L'EXPOSITION DE LILLE40
6 THERESE	7.00
250 UMBELLATA ROSEA30
236 VICTOR TRICOLOR35
105 MIXED15



A block of Berberis Thunbergii. This block contains more than
100,000 plants—none better anywhere

LINING OUT STOCK

		100	1000
295	ARALIA PENTAPHYLLA 6-10 in.....	\$ 6.00	
105,000	BERBERIS THUNBERGI SEEDLINGS (Japan Barberry) 6-10 in.....		\$ 10.00
800	CEPHALANTHUS OCCIDENTALIS (Button Ball Bush).....	6.00	
135	CORNUS LUTEA (Yellow Dogwood).....	5.00	
500	CORNUS SERICEA (Silky Dogwood).....	4.00	
558	CORNUS STOLONIFERA	4.00	
257	FORSYTHIA FORTUNEI (Golden Bell).....	5.00	
486	FORSYTHIA INTERMEDIA (Upright Golden Bell).....	5.00	
100	HYDRANGEA ARBORESCENS (Snowball Hydrangea).....	8.00	
300	HYDRANGEA P. G. (Large Flowered Hydrangea) 6-10 in....	9.00	
25,000	LIGISTRUM AMURENSE (Amoor Privet).....		20.00
1,000	LONICERA BELLA CHRYSANTHA (Honeysuckle).....	5.00	40.00
1,400	LONICERA MORROWI (Morrows Honeysuckle).....	5.00	40.00
630	MALUS IOENINSIS (Wild Crabs).....	16.00	
400	PHILADELPHUS CORONARIUS (Mock Orange).....	5.00	
2,000	PHILADELPHUS GRANDIFLORA (Large Flowered Syringa).....	5.00	40.00
180	PHILADELPHUS NIVALIS	5.00	
115	SPIREA FROEBELI (Froebels Spirea).....	4.00	
798	SPIREA OPULIFOLIA (Nine Bark).....	4.00	
795	SPIREA RICHMENSIS (New Spirea).....	25.00	
3,500	SPIREA VAN HOUTEI (Bridal Wreath).....	5.00	40.00
124	SPIREA SALICIFOLIA	4.00	
600	SYMPHORICARPUS RACEMOSUS (White Snowberry).....	5.00	
350	SYMPHORICARPUS VULGARIS (Red Snowberry).....	4.00	
700	TAMARIX HISPIDA (Feather Tree).....	7.00	

LINING OUT VINES

1,100	CELASTRUS ORBICULATA (Japan Bittersweet).....	5.00
1,900	CELASTRUS SCANDENS (American Bittersweet).....	6.00
18,100	WISTARIA SEEDLINGS	3.00

ROOTED CUTTINGS

500	AMYGDALIS (Flowery Almonds).....	7.00
3,000	CORNUS LUTEA (Yellow Dogwood).....	4.00 30.00
375	EUONYMUS AMERICANUS (Burning Bush).....	6.00
600	EUONYMUS ALATUS	7.00
3,400	FORSYTHIA SUSPENSIA (Drooping Golden Bell).....	4.00 30.00
10,000	HYDRANGEA P. G. (Large Flowered Hydrangea).....	5.00 40.00
50,000	LIGUSTRUM AMURENSE (Amoor Privet).....	3.00 20.00
5,600	LYGUSTRUM REGALIANUM (Regals Privet).....	3.00 20.00
4,200	LONICERA MORROWI (Marrows Honeysuckle).....	3.00 20.00
1,000	PHILADELPHUS AUREA (Golden Syringa).....	6.00 50.00
2,000	PHILADELPHUS LEMOINE ERECTUS	5.00 40.00

ROOTED CUTTINGS—Continued

	100	1000
3,950 RHODOTYPHUS KERROIDES (White Kerria)	5.00	40.00
600 SAMBUCUS AUREA (Golden Elder)	5.00	
500 SAMBUCUS CANADENSIS (American Elder).....	4.00	
2,000 SAMBUCUS CANADENSIS ACUTILOBA (Cut Leaf Elder)..	5.00	40.00
200 SPIREA ANTHONY WATERER (Dwarf Red).....	5.00	
1,700 SPIREA THUNBERGI	5.00	40.00
2,100 SYRINGA JAPONICA (Japan Tree Lilac).....	5.00	40.00
6,800 SYRINGA PERSICA (Persian Lilac)	5.00	40.00
650 SYRINGA VILLOSA (Chinese Lilac).....	5.00	
110 VIBURNUM OPULUS STERILIS (Common Snowball).....	5.00	
2,500 VIBURNUM OPULUS (High Bush Cranberry).....	5.00	40.00

VINES ROOTED CUTTING

375 LONICERA HALLEANA (Halls Honeysuckle).....	5.00
800 LONICERA SEMPERVIRENS (Scarlet Trumpet).....	5.00

ACHILLEA FILIPENDULINE

ACHILLEA FILIPENDULINE

(Noble or Fern Leaf Yarrow) is the most stately of the Yarrow family, forming plants 4 to 5 feet high. The leaves are long and deeply cut resembling, in the distant, the Tansy. The flowers are a brilliant yellow and arranged in dense corymbs which are often 5 inches across. They bloom in June and July and will last in good shape for 4 to 6 weeks. The flowers when cut and dried, may be used in winter bouquets.

This is not a new plant but is at present uncommon in the Nursery Lists. It is a good Florists' plant and suitable for growing in dry ground as it is a drought resisting.

Price per 10, \$1.00

Price per 100, \$7.00



GLADIOLI

The growing of Gladioli is one of our specialties. We have a large stock of choice varieties and absolutely true to name. We give to the development of the Gladioli a lot of time and attention in order to produce Bulbs suitable for Florists use as well as for planting outside. Our Gladioli Bulbs are grown on a sandy clay soil and are, therefore, best adapted to planting in greenhouse benches to produce good Flowers. A trial will convince you that Young's Gladioli Bulbs are as good Bulbs as can be produced and will give satisfaction. 100 bulbs at rate per 1000.

	Price Per	1st. Size	2nd. Size	3rd. Size
AMERICA (Soft flesh pink).....	1000	\$18.00	\$13.00	\$10.00
CAPTAIN FRYATT (Red).....	1000	40.00	35.00	
CRIMSON GLOW (Crimson).....	1000	60.00	45.00	32.00
E. J. SHAYLOR (Deep pink).....	1000		50.00	
EMPRESS OF INDIA (Deep purplish red).....	1000	40.00	30.00	28.00
EUROPE (Pure White).....	1000	80.00	70.00	60.00
FRANCIS KING (Salmon Red).....	1000	22.00	18.00	14.00
GLORY OF HOLLAND (White flushed pink).....	1000	30.00	24.00	19.00
GOLDEN WEST (Bright orange red).....	1000	35.00	28.00	22.00
HALLEY (Delicate salmon pink).....	1000	24.00	18.00	14.00
HERADA (Pure mauve with deeper markings in the throat).....	1000	35.00	27.00	
MARY FENNEL (Light lavender with lower petals penciled primrose yellow).....	1000		32.00	25.00
MARY PICKFORD (Creamy white with yellow blotch).....	1000	50.00	40.00	
MRS. FRANK PENDLETON (Large pink with deep carmine blotch).....	1000	28.00	22.00	17.00
1910 ROSE (Deep pink with little white stripe on lower petals).....	1000	60.00	50.00	40.00
PANAMA (Pink).....	1000	25.00	20.00	16.00
PEACE (White with pale lilac feathering).....	1000	25.00	19.00	14.00
PINK PERFECTION (Bright light pink).....	1000	45.00	37.00	
PRINCE OF WALES (Delicate salmon rose).....	1000	32.00	24.00	19.00
PURITY (Beautiful white).....	1000	22.00	18.00	14.00
RED CANNA (Deep scarlet red).....	1000	40.00	32.00	
ROSE ASH (Ashes of roses).....	1000	100.00		
SCHWABEN (Yellow with red stripe on lower petals).....	1000	25.00	20.00	15.00
WILBRINK (Pale livid pink).....	1000	20.00	17.00	13.00
WILY WIGWAM (Soft rose blending into white with dark red blotch).....	1000	40.00	32.00	24.00
YELLOW HAMMER (Pure yellow with little red mark in the throat).....	1000	28.00	20.00	14.00
MIXED GLADIOLI ALL GOOD COLORS	1000	20.00	16.00	12.00

SPECIAL PRICES

Prices in this booklet are made low to sell the goods. It is a money raising sale for us.

FALL BULBS

Darwin Tulips

	10	1000
BARONNE DE LA TONNAYE. No. 1. Bright rose margined blush-rose. Height 26 inches.....	\$2.80	\$26.00
BARONNE DE LA TONNAYE. No. 2. Bright rose margined blush-rose. Height 26 inches.....	2.20	20.00
CLARA BUTT. No. 1. Clear self-colored salmon rosy pink. Height 21 inches.....	2.60	24.00
CLARA BUTT. No. 2. Clear self-colored salmon rosy pink. Height 21 inches.....	2.20	
MRS. FARNCOMBE SANDERS. No. 1. Fiery rose-scarlet, inside vivid cerise scarlet, with center marked blue. Height 25 inches.....	3.25	
KING HAROLD. No. 1. Deep purple-red with white base. Height 24 inches.....	3.25	
KING HAROLD. No. 2. Deep purple-red with white base. Height 24 inches.....	2.80	
PRIDE OF HAARLEM. No. 1. Bright rose suffused with purple. Height 28 inches.....	2.80	26.00
PRIDE OF HAARLEM. No. 2. Bright rose suffused with purple. Height 28 inches.....	2.20	20.00
REVEREND H. EWBANK. No. 1. Vivid heliotrope-lilac, with light tint at margin.....	3.10	28.00
REVEREND H. EWBANK. No. 2. Vivid heliotrope-lilac, with light tint at margin.....	2.50	22.00

Single Early Tulips

COTTAGE MAID. No. 1. Dark rose with white shade.....	\$3.50	
FRED MOORE. No. 1. Bright orange, scarlet shaded.....	3.50	
FRED MOORE. No. 2. Bright orange, scarlet shaded.....	2.50	
LA REINE. No. 1. White.....	3.00	
KEIZERSKROON. No. 1. Bright red with yellow border.....	4.00	
KEIZERSKROON. No. 2. Bright red with yellow border.....	3.50	
YELLOW PRINCE. No. 1. Bright yellow.....	4.00	35.00
YELLOW PRINCE. No. 2. Bright yellow.....	3.50	30.00

Double Early Tulips

LA CANDEAUR. No. 1. White, green tipped.....	3.50	
MURILLO. No. 1. White shading to delicate pink.....	3.10	
MURILLO. No. 2. White shading to delicate pink.....	\$2.50	
RUBRA MAXIMA. No. 1. Dark red.....	4.00	
RUBRA MAXIMA. No. 2. Dark red.....	3.50	

Late and Cottage Tulips

INGLESCOMBE, YELLOW. Large pure yellow. No. 1.....	2.80	26.00
INGLESCOMBE, YELLOW. Large pure yellow. No. 2.....	2.20	20.00

Parrot Tulips

CRAMOISIE BRILLIANT. No. 1. Brilliant red.....	3.10	
---	------	--

Hardy Narcissus

EMPEROR. No. 1. Perianth deep primrose, trumpet full yellow.....	7.00	65.00
PRINCEPS. No. 1. Perianth sulphur, trumpet yellow.....	3.00	25.00
VICTORIA. No. 1. Creamy white perianth and rich yellow trumpet.....	8.00	75.00
VON SION (Double) Yellow trumpet and petals, large flower.....	7.00	65.00

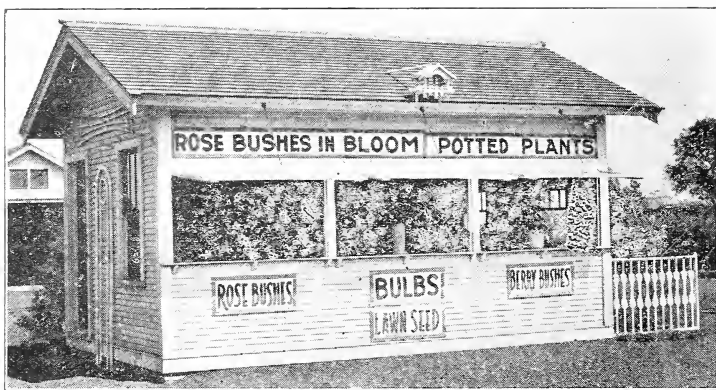

This is our small stand. There is room to park 50 cars. Here we dispense potted plants, Hardy plants in pots, Shrubs, Bulbs, Seeds, etc. from April to June. In June we begin to sell flowers from this stand and continue to do so until frost. Last year we sold \$2983.00 worth of flowers during the summer. This is our second season and it ought to build up to \$5000.00 or more in a short time.