

## **Historic, Archive Document**

Do not assume content reflects current scientific knowledge, policies, or practices.



2-13-27  
Grown Right - Dug Right - Packed Right - Priced Right

# YOUNG'S Aurora Nurseries

Incorporated

## AURORA, Illinois



*J. A. Young, President*

*Telephone, Aurora 339*

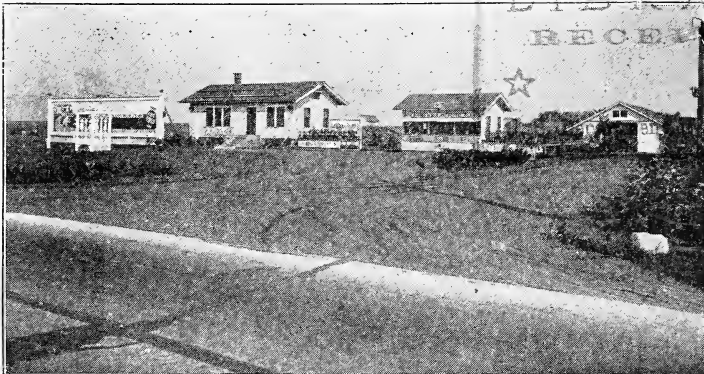

This picture shows the entrance, office and small selling stand on our new Nurseries one mile East of Aurora on State Aid Road, Route 18

## FULL-O-PEP

Shrubs, Vines and Perennials  
They Will Grow

### PRICE LIST - SPRING 1927

*AURORA GROWN—Means Well Grown*

## GENERAL INFORMATION

**TERMS OF PAYMENT.** All our goods are sold 60 days less 2% cash in 10 days or we book the order and notify you within a few days of shipping time when a remittance can be sent and the goods will be shipped promptly. This last plan allows a 3% discount and free boxing. This will mean a saving of about 8 to 10% on orders for Shrubs, etc. All accounts shipped for Fall will be due December 1 and Spring shipments due June 1.

**CONDITIONS.** Customers will realize that it is not possible for us to control the movement of shipments whether by freight or express. We, therefore, assume no responsibility for the condition of shipments when delivered through the railroad or express company and should any damage be done in transit, claims should be filed with the carriers. The prices quoted herein do not include any guarantee as to the growth of the plants, shrubs, or bulbs.

**BOXING AND PACKING.** Boxes and bales will be charged for at cost except where cash accompanies the order when all packing will be done without any charge. We make no charge for delivery to the railroad station.

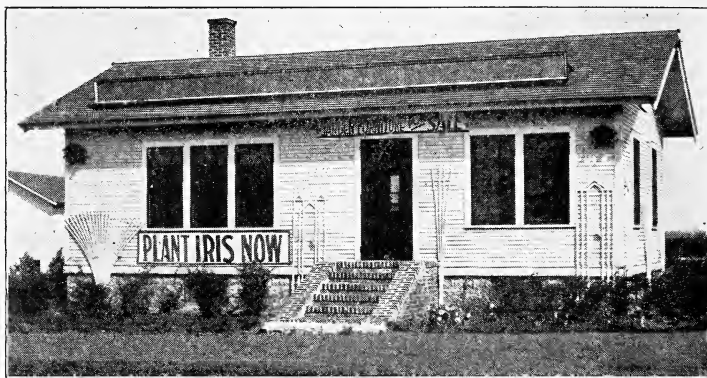

A close up view of our office, not large but comfortable, well lighted and well heated. Our office is a stopping place for hundreds of motorists each year

**RATES.** Five of the same variety and size will be supplied at the rate per ten. Fifty of the same variety and size at the rate per one hundred. Five hundred of the same variety and size at the rate per one thousand.

**PRICES.** Prices in this list are limited to the Spring of 1927 and supersede all previous lists—are subject to change without notice.

**CLAIMS.** Claims for any cause will receive consideration only when made within five days after the arrival of the goods.

**LOCATION.** The Nurseries are located in the edge of DuPage County, thirty-eight miles West of Chicago on Ogden Avenue, the best paved road leading from Aurora to Chicago. The soil here is a rich clay soil and wonderfully adapted to the growing of Nursery Plants, Bulbs, etc.

**VISIT THE NURSERIES.** We earnestly urge that you come and see us as the best means of knowing exactly the quality and kind of plants we grow. When writing us please use your business stationery as this list is intended for the Trade only.

**OUR TELEPHONE NUMBER** is Aurora 339 and when you come to visit us call 339 and we will meet you at the station.

**WE MAKE OUR SHIPMENTS** by C. B. & Q., C. & N. W. or E. J. & E. Railroads. The E. J. & E. (Chicago Outer Belt line) gives us immediate connection with all roads leading out of Chicago. This gives us the best shipping facilities obtainable.

# SHRUBS

|   | Each   | 10     | 100     | 1000     |
|---|--------|--------|---------|----------|
| AMELANCHIER BOTRYAPIUM (Juneberry) 12-18 in. ....           | \$0.30 | \$1.50 | \$14.00 |          |
| AMORPHA FRUTICOSA (False Indigo) 3-4 ft. ....               | .35    | 1.65   | 15.00   |          |
| ARALIA PENTAPHYLLA (Five Leaf Hercules) 2-3 ft. ....        | .30    | 1.50   | 12.00   |          |
| ARONIA MELANOCARPA (Black Chokeberry) 2-3 in. ....          | .25    | 1.50   | 14.00   |          |
| BERBERIS THUNBERGI (Japan Barberry) 12-18 in. ....          | .20    | 1.00   | 7.50    | \$ 65.00 |
| BERBERIS THUNBERGI (Japan Barberry) 18-24 in. ....          | .25    | 1.25   | 10.00   | 80.00    |
| BERBERIS THUNBERGI (Japan Barberry) 24-30 in. ....          | .30    | 1.75   | 16.00   | 140.00   |
| BUDDLEIA (Butterfly Bush) 2 yr. No. 1. ....                 | .25    | 1.75   | 15.00   |          |
| CEPHALANTHUS OCCIDENTALIS (Button Ball Bush) 12-18 in. .... | .20    | 1.50   | 12.00   | 100.00   |
| CORNUS LUTEA (Yellow Dogwood) 3-4 ft. ....                  | .35    | 2.00   | 17.50   |          |
| CORNUS PANICULATA (Gery Dogwood) 12-18 in. ....             | .20    | 1.20   | 10.00   |          |
| CORNUS PANICULATA (Gery Dogwood) 2-3 ft. ....               | .25    | 1.50   | 14.00   | 125.00   |
| CORNUS PANICULATA (Gery Dogwood) 3-4 ft. ....               | .30    | 1.75   | 15.00   |          |
| CORNUS AMOMUM (SERICEA) (Silky Dogwood) 12-18 in. ....      | .15    | 1.00   |         |          |
| CORNUS AMOMUM (SERICEA) (Silky Dogwood) 18-24 in. ....      | .20    | 1.25   | 10.00   | 80.00    |
| CORNUS AMOMUM (SERICEA) (Silky Dogwood) 3-4 ft. ....        | .30    | 1.80   | 15.00   | 125.00   |
| CORNUS AMOMUM (SERICEA) (Silky Dogwood) 4-5 ft. ....        | .35    | 2.00   | 17.50   | 150.00   |
| CORNUS SIBIRICA (Red Dogwood) 18-24 in. ....                | .20    | 1.00   | 8.00    |          |
| COTONEASTER ACUTIFOLIA (Quinceberry) 3-4 ft. ....           | .30    | 2.00   | 17.50   | 150.00   |
| CRATAEGUS CORDATA (Washington Thorn) 3-4 ft. ....           | .50    | 4.00   | 35.00   |          |
| CRATAEGUS CORDATA (Washington Thorn) 4-5 ft. ....           | .60    | 5.00   | 40.00   |          |
| DEUTZIA, PRIDE OF ROCHESTER 18-24 in. ....                  | .20    | 1.50   | 12.00   |          |
| DEUTZIA, PRIDE OF ROCHESTER 2-3 ft. ....                    | .25    | 1.75   | 15.00   |          |
| DEUTZIA, PRIDE OF ROCHESTER 3-4 ft. ....                    | .30    | 2.00   | 17.50   |          |
| ELAEAGNUS ANGUSTIFOLIA (Russian Olive) 3-4 ft. ....         | .25    | 1.75   | 15.00   | 125.00   |
| ELAEAGNUS ANGUSTIFOLIA (Russian Olive) 4-5 ft. ....         | .30    | 2.00   | 17.50   | 150.00   |
| ELAEAGNUS ANGUSTIFOLIA (Russian Olive) 5-6 ft. ....         | .35    | 2.50   | 20.00   | 175.00   |
| EUONYMUS ATROPURPUREUS (Strawberry Tree) 18-24 in. ....     | .25    | 1.50   | 12.00   |          |
| EUONYMUS ATROPURPUREUS (Strawberry Tree) 3-4 ft. ....       | .35    | 2.50   | 20.00   |          |
| FORSYTHIA FORTUNEI (Golden Bell) 12-18 in. ....             | .15    | 1.00   | 8.00    |          |
| FORSYTHIA FORTUNEI (Golden Bell) 18-24 in. ....             | .20    | 1.25   | 10.00   |          |
| FORSYTHIA FORTUNEI (Golden Bell) 3-4 ft. ....               | .30    | 1.50   | 14.00   |          |
| FORSYTHIA INTERMEDIA (Upright Golden Bell) 12-18 in. ....   | .15    | 1.00   | 8.00    |          |
| FORSYTHIA SUSPENS A (Drooping Golden Bell) 18-24 in. ....   | .25    | 1.25   | 11.00   |          |
| HYDRANGEA ARBORESCENS (Snowball Hydrangea) 12-18 in. ....   | .30    | 2.20   | 20.00   |          |
| HYDRANGEA ARBORESCENS (Snowball Hydrangea) 18-24 in. ....   | .40    | 2.50   | 22.00   |          |
| HYDRANGEA P. G. (Big Flowered) 12-18 in. ....               | .30    | 2.50   | 20.00   |          |

## SHRUBS—Continued

|  | Each | 10   | 100   | 1000   |
|--|------|------|-------|--------|
| LIGUSTRUM AMURENSE 18-24 in. Extra nice.....                         | .15  | 1.00 | 8.00  |        |
| LIGUSTRUM AMURENSE (Amoor Privet) 2-3 ft.<br>Extra nice .....        | .20  | 1.25 | 11.00 | 100.00 |
| LIGUSTRUM IBOTA (Chinese Privet) 2-3 ft.....                         | .20  | 1.50 |       |        |
| LIGUSTRUM REGELIANUM (Regal Privet) 12-<br>18 in. ....               | .15  | 1.00 |       |        |
| LONICERA BELLA ALBIDA (Upright Honey-<br>suckle) 18-24 in. ....      | .25  | 1.25 | 10.00 | 80.00  |
| LONICERA BELLA ALBIDA (Upright Honey-<br>suckle) 4-5 ft. ....        | .30  | 2.00 |       |        |
| LONICERA BELLA CHRYSANTHA (Upright<br>Honeysuckle) 18-24 in. ....    | .25  | 1.25 | 10.00 | 80.00  |
| LONICERA MORROWI (Chinese Honeysuckle)<br>12-18 in. ....             | .20  | 1.25 | 10.00 |        |
| LONICERA MORROWI (Chinese Honeysuckle)<br>18-24 in. ....             | .25  | 1.50 | 12.00 | 90.00  |
| LONICERA MORROWI (Chinese Honeysuckle)<br>3-4 ft. ....               | .35  | 2.00 | 17.50 |        |
| LONICERA MORROWI (Chinese Honeysuckle)<br>4-5 ft. ....               | .40  | 2.50 | 20.00 | 175.00 |
| LONICERA GRANDIFLORA (Bush Honeysuckle)<br>18-24 in. ....            | .20  | 1.25 | 10.00 |        |
| LONICERA GRANDIFLORA (Bush Honeysuckle)<br>2-3 ft. ....              | .25  | 1.50 | 12.50 | 110.00 |
| LONICERA GRANDIFLORA (Bush Honeysuckle)<br>3-4 ft. ....              | .30  | 1.75 | 15.00 |        |
| MALUS CORONARIA (Wild Crab) 3-4 ft.....                              | .50  | 4.50 | 35.00 |        |
| MALUS IOENSIS 4-5 ft. (Wild Crab).....                               | .60  | 5.00 | 45.00 |        |
| MALUS IOENSIS 5-6 ft. (Wild Crab).....                               | .70  | 6.00 | 50.00 |        |
| MALUS IOENSIS FL. PL. (Bechtel's Crab) 3-4 ft...                     | .60  | 5.00 | 45.00 |        |
| MALUS SARGENTI 2-3 ft.....   | .60  | 5.00 | 45.00 |        |
| MORUS ALBA (Russian Mulberry) 12-18 in.....                          | .15  | 1.00 | 8.00  |        |
| MORUS ALBA (Russian Mulberry) 18-24 in.....                          | .20  | 1.25 | 9.00  |        |
| PHILADELPHUS CORONARIUS (Mock Orange)<br>12-18 in. ....              | .20  | 1.00 | 8.00  | 75.00  |
| PHILADELPHUS CORONARIUS (Mock Orange)<br>4-5 ft. ....                | .30  | 2.00 | 17.50 |        |
| PHILADELPHUS GRANDIFLORA (Large Flow-<br>ered Syringa) 12-18 in..... | .20  | 1.00 | 8.00  |        |
| PHILADELPHUS GRANDIFLORA (Large Flow-<br>ered Syringa) 2-3 ft.....   | .30  | 1.75 | 15.00 |        |
| PHILADELPHUS GRANDIFLORA (Large Flow-<br>ered Syringa) 3-4 ft.....   | .35  | 2.00 | 17.50 |        |
| PHILADELPHUS GRANDIFLORA (Large Flow-<br>ered Syringa) 4-5 ft.....   | .40  | 2.20 |       |        |
| PHILADELPHUS NIVALIS 3-4 ft.....                                     | .35  | 2.00 | 17.50 |        |
| PHILADELPHUS VIRGINALIS 18-24 in.....                                | .35  | 2.50 | 22.00 |        |
| PHYSOCARPUS OPULIFOLIUS (Nine Bark)<br>18-24 in. ....                | .20  | 1.00 | 8.00  |        |
| PHYSOCARPUS OPULIFOLIUS (Nine Bark)<br>2-3 ft. ....                  | .25  | 1.50 | 12.00 |        |
| PHYSOCARPUS OPULIFOLIUS (Nine Bark)<br>3-4 ft. ....                  | .30  | 1.75 | 15.00 |        |
| PHYSOCARPUS AUREA 12-18 in.....                                      | .15  | 1.00 | 8.00  |        |
| PHYSOCARPUS AUREA 18-24 in.....                                      | .20  | 1.20 | 10.00 |        |
| RHAMNUS CATHARTICA (Buckthorn) 3-4 ft.....                           | .20  | 1.50 | 12.50 | 100.00 |
| RHAMNUS CATHARTICA (Buckthorn) 4-5 ft.....                           | .25  | 1.75 | 15.00 | 125.00 |

## SHRUBS—Continued

|  | Each | 10   | 100   | 1000   |
|--|------|------|-------|--------|
| RHODOTYPOS KERRIOIDES (White Kerria)<br>12-18 in. ....   | .25  | 1.75 | 15.00 |        |
| RHUS TYPHINA LACINIATA (Cut Leaf Sumac)<br>2-3 ft. ....  | .25  | 2.00 | 17.50 |        |
| RIBES ALPINUM (Mountain Currant) 12-18 in. ....  | .25  | 1.75 | 15.00 |        |
| RIBES ALPINUM (Mountain Currant) 18-24 in. ....  | .30  | 2.00 | 17.50 |        |
| ROSES, WILD 2-3 ft. ....   | .20  | 1.50 | 12.50 | 100.00 |
| ROSA SETIGERA (Illinois Rose) 2 yr. ....   | .20  | 1.50 |       |        |
| ROSE RUGOSA ALBA (Japan Rose) 12-18 in. ....   | .30  | 2.50 | 20.00 |        |
| ROSA RUGOSA (Japan Rose) 2 yr. Heavy. ....   | .30  | 2.50 | 20.00 |        |
| SAMBUCUS AUREA (Golden Elder) 18-24 in. ....   | .25  | 1.75 | 15.00 |        |
| SAMBUCUS AUREA (Golden Elder) 3-4 ft. ....   | .40  | 2.50 |       |        |
| SAMBUCUS CANADENSIS (American Elder) 2-3 ft.<br>SAMBUCUS CANADENSIS ACUTILOBA (Cut<br>Leaf Elder) 3-4 ft. .... | .30  | 1.75 | 15.00 |        |
|  | .35  | 2.50 | 20.00 |        |
| SPIREA ARGUTA 12-15 in. ....   | .25  | 1.75 | 15.00 |        |
| SPIREA BILLIARDI 2-3 ft. ....  | .30  | 1.75 | 15.00 |        |
| SPIREA DOUGLASI 12-18 in. ....   | .20  | 1.50 | 12.00 |        |
| SPIREA FROEBELI 12 in. ....  | .15  | 1.50 | 12.00 |        |
| SPIREA FROEBELI 18-24 in. ....   | .25  | 1.75 | 15.00 |        |
| SPIREA MARGARITA 12-18 in. ....  | .20  | 1.50 | 12.00 |        |
| SPIREA MARGARITA 18-24 in. ....  | .25  | 1.75 | 15.00 | 125.00 |
| SPIREA RICHMENSIS (New Spirea) 12-18 in. ....  | .25  | 2.50 | 25.00 | 250.00 |
| SPIREA RICHMENSIS (New Spirea) 18-24 in. ....  | .30  | 3.00 | 30.00 |        |
| SPIREA RICHMENSIS (New Spirea) 2-3 ft. ....  | .35  | 3.50 | 35.00 | 350.00 |
| SPIREA RICHMENSIS (New Spirea) 3-4 ft. ....  | .40  | 4.00 | 40.00 | 400.00 |
| SPIREA ROSEA 12-18 in. ....  | .30  | 2.50 |       |        |
| SPIREA SALICIFOLIA 2-3 ft. ....  | .30  | 1.75 | 15.00 |        |
| SPIREA VAN HOUTTE (Bridal Wreath) 18-24 in. ....   | .15  | 1.00 | 8.00  | 70.00  |
| SPIREA VAN HOUTTE (Bridal Wreath) 2-3 ft. ....   | .20  | 1.50 | 12.00 | 100.00 |
| SPIREA VAN HOUTTE (Bridal Wreath) 3-4 ft. ....   | .25  | 1.75 | 16.00 | 150.00 |
| SYMPHORICARPOS RACEMOSUS (White Snow-<br>berry) 12-18 in. ....   | .15  | 1.00 | 7.00  |        |
| SYMPHORICARPOS RACEMOSUS (White Snow-<br>VIBURNUM MOLLE (Glossy Viburnum) 18-24 in. ....                       | .25  | 2.00 | 18.00 |        |
| VIBURNUM OPULUS (High Bush Cranberry) 18-<br>24 in. ....   | .40  | 3.50 | 30.00 |        |
| berry) 2-3 ft. ....  | .25  | 1.50 | 12.00 |        |
| SYMPHORICARPOS RACEMOSUS (White Snow-<br>berry) 3-4 ft. ....   | .30  | 1.75 | 16.00 | 140.00 |
| SYMPHORICARPOS MOLLIS (Imported Snow-<br>berry) 12-18 in. ....   | .20  | 1.50 | 12.00 |        |
| SYMPHORICARPOS VULGARIS (Red Snowberry)<br>18-24 in. ....  | .15  | 1.25 | 9.00  |        |
| SYMPHORICARPOS VULGARIS (Red Snowberry)<br>2-3 ft. ....  | .20  | 1.50 | 12.00 | 100.00 |
| SYRINGA JAPONICA (Japan Tree Lilac) 2-3 ft. ....   | .40  | 3.00 | 25.00 |        |
| SYRINGA JAPONICA (Japan Tree Lilac) 3-4 ft. ....   | .50  | 4.00 | 35.00 |        |
| SYRINGA PERSICA (Persian Lilac) 18-24 in. ....   | .40  | 2.75 | 25.00 |        |
| SYRINGA PERSICA (Persian Lilac) 2-3 ft. ....   | .50  | 3.50 | 30.00 |        |
| SYRINGA PERSICA (Persian Lilac) 3-4 ft. ....   | .60  | 4.50 | 40.00 |        |
| SYRINGA VULGARIS (Common Lilac) 12-18 in. ....   | .25  | 1.75 | 15.00 |        |
| SYRINGA VULGARIS (Common Lilac) 18-24 in. ....   | .30  | 2.50 | 20.00 |        |
| SYRINGA VULGARIS (Common Lilac) 2-3 ft. ....   | .40  | 3.50 | 30.00 |        |
| SYRINGA VILLOSA (Chinese Lilac) 12 in. ....  | .25  | 2.00 | 17.50 |        |
| SYRINGA VILLOSA (Chinese Lilac) 18-24 in. ....   | .30  | 2.50 |       |        |
| VIBURNUM LENTAGO (Sheep Berry) 18-24 in. ....  | .35  | 3.00 | 25.00 |        |

## SHRUBS—Continued

|   | Each | 10   | 100   | 1000 |
|---|------|------|-------|------|
| VIBURNUM OPULUS NANUM (Dwarf Cranberry) | .30  | 2.00 | 17.50 |      |
| WEIGELA AMABILIS 12-18 in.....          | .20  | 1.50 | 12.00 |      |
| WEIGELA 3-4 ft.....                     | .40  | 3.00 |       |      |
| WEIGELA ROSEA 12-18 in.....             | .20  | 1.50 | 12.00 |      |
| WEIGELA ROSEA 2-3 ft.....               | .30  | 2.00 | 18.00 |      |
| WEIGELA ROSEA 3-4 ft.....               | .35  | 3.00 |       |      |

## VINES

|   | Each  | 10     | 100     | 1000     |
|---|-------|--------|---------|----------|
| AMPELOPSIS ENGELMANNI (Engelmans Ivy).....                                  | \$.20 | \$1.00 | \$ 8.00 | \$ 70.00 |
| AMPELOPSIS QUINQUEFOLIA (Virginia Creeper)                                  | .20   | 1.00   | 7.00    | 60.00    |
| AMPELOPSIS VEITCHI (Boston Ivy) 1 yr.....                                   | .15   | 1.00   | 6.00    | 50.00    |
| AMPELOPSIS VEITCHI (Boston Ivy) 2 yr.....                                   | .75   | 5.50   | 45.00   |          |
| CELASTRUS OBICULATUS (Articulatus) (Oriental Bittersweet) 2 yr., No. 1..... | .30   | 2.50   | 20.00   |          |
| CELASTRUS SCANDENS (American Bittersweet) 2 yr., No. 1.....                 | .30   | 2.50   | 20.00   |          |
| CLEMATIS PANICULATA No. 1.....  | .40   | 3.50   |         |          |
| CLEMATIS HENRYI No. 1.....  | .60   | 5.00   |         |          |
| CLEMATIS JACKMANI No. 1.....  | .60   | 5.00   |         |          |
| CLEMATIS MAD. EDW. ANDRE No. 1.....   | .60   | 5.00   |         |          |
| LYCIUM CHINENSIS (Matromy Vine) 2 yr.....                                   | .20   | 1.00   | 7.00    | 65.00    |
| WISTERIA FRUTESCENS (American) No. 1.....                                   | .35   | 3.00   |         |          |
| WISTERIA SINENSIS (Chinese Purple) No. 1.....                               | .35   | 3.00   |         |          |
| WISTERIA SINENSIS ALBA (Chinese White) No. 1.....                           | .60   | 5.00   |         |          |

## SPIREA RICHMENSIS

This plant is a coming popular shrub. It has dark green foliage and plenty of it. The stems are stiff but arching. The flowers are of a beautiful Rose Pink borne on terminal panicles. It is a Florists flower as well as a high class border plant. Planted in mass it makes a gorgeous display of lively foliage crowned with many wonderful panicles of flowers.

Young's Spirea Richmensis is taking its proper place in American Horticulture as a plant worthy of cultivation by Nurserymen and Florists. It is loved by the public and we believe it will soon become as popular as the Spirea Van Houtte, commonly called Bridal Wreath.

We have but a few plants to offer and orders will be filled in rotation. Price for 12-18 in. size, one year, \$25.00 per 100.





# HARDY PLANTS

|   | 10     | 100     | 1,000   |
|---|--------|---------|---------|
| ACHILLEA FILIPENDULINA (Yellow Yarrow).....                     | \$ .75 | \$ 6.00 | \$50.00 |
| ACHILLEA THE PEARL (White Yarrow).....                          | .75    | 6.00    | 50.00   |
| AQUILEGIA CHRYSANTHA (Yellow Columbine).....                    | .80    | 7.00    |         |
| AQUILEGIA CAERULEA (Blue Shades).....                           | .90    | 8.00    |         |
| AGUILEGIA LONG SPURRED HYBRIDS (Colum-<br>bines) .....          | .90    | 8.00    |         |
| AQUILEGIA MRS. SCOTT ELLIOTT (Columbines<br>Long Spurred) ..... | .90    | 8.00    |         |
| BOCCONIA CORDATA (Plume Poppy) .....                            | .75    | 6.00    |         |
| BOLTONIA ASTEROIDES (False Chamomile) White....                 | .75    | 5.00    | 40.00   |
| BOLTONIA LATUSQUAMA (False Chamomile) Laven-<br>der .....       | .85    | 6.00    | 50.00   |
| CAMPANULA CARPATICA BLUE (Harebell).....                        | .80    | 7.00    |         |
| CAMPANULA CARPATICA WHITE (Harebell).....                       | .80    | 7.00    |         |
| CAMPANULA MEDIUM (Canterbury Bells).....                        | .75    | 6.00    |         |
| CAMPANULA PERSICIFOLIA BLUE .....                               | .75    | 6.50    | 60.00   |
| CAMPANULA PERSICIFOLIA WHITE .....                              | .75    | 6.50    | 60.00   |
| CERASTIUM TOMENTOSUM (Snow in Summer).....                      | .75    | 6.00    | 50.00   |
| CHRYSANTHEMUM MAXIMUM ALSAKA (Shasta<br>Daisy) .....            | .80    | 6.00    | 50.00   |
| CHRYSANTHEMUM KING EDWARD (Shasta Daisy) ..                     | .80    | 6.00    | 50.00   |
| COREOPSIS (Tickseed) .....                                      | .80    | 6.00    | 50.00   |
| DELPHINIUM BELLADONNA (Light Blue).....                         | 1.00   | 9.00    | 80.00   |
| DELPHINIUM BELLAMOSUM (Dark Blue).....                          | 1.25   | 10.00   | 90.00   |
| DELPHINIUM GOLD MEDAL HYBRIDS.....                              | 1.00   | 8.00    | 70.00   |
| DELPHINIUM INDIGO BLUE.....                                     | 1.00   |         |         |
| DELPHINIUM SPECIAL HYBRIDS.....                                 | 1.00   | 8.00    |         |
| DIANTHUS BARBATUS SPECIAL.....                                  | .80    | 7.00    |         |
| DIANTHUS BARBATUS .....   | .75    | 6.00    | 50.00   |
| DIANTHUS BARBATUS MIXED.....                                    | .75    | 6.00    | 50.00   |
| DIANTHUS LATIFOLIA ATROCCOCCINEA .....                          | .75    | 6.00    | 50.00   |
| DIANTHUS BARBATUS (Newport Pink).....                           | .75    | 6.00    | 50.00   |
| DIANTHUS PLUMARIUS (Scotch or Hardy Pink).....                  | .75    | 7.00    | 60.00   |
| FUNKIA VARIEGATA (Day Lily Variegated).....                     | 1.50   | 12.50   |         |
| FUNKIA SUBCORDATA (Day Lily White).....                         | 1.75   | 15.00   |         |
| GAILLARDIA GRANDIFLORA (Blanket Flower).....                    | .75    | 6.50    | 60.00   |
| GYPSOPHILA REPENS (Babys Breath).....                           | .75    | 6.50    | 60.00   |
| GYPSOPHILA PANICULATA (Babys Breath).....                       | .75    | 5.50    | 45.00   |
| HELENIUM AUTUMNALE (Sneezewort).....                            | .75    | 1.50    | 60.00   |
| HELIANTHUS SCABRA (Sunflower).....                              | .75    | 6.50    | 60.00   |
| HIBISCUS (Red, White, Pink).....                                | 1.00   | 6.50    | 60.00   |
| LINUM PERENNE (Blue Flax).....                                  | .75    | 6.00    | 50.00   |

# LILIES

|  | 10     | 100     | 1,000   |
|--|--------|---------|---------|
| LILIUM TIGRINUM (Tiger Lily).....                      | \$1.25 | \$10.00 |         |
| LILIUM MICHIGAN RED.....                               | 1.00   | 7.00    | \$60.00 |
| LILIUM REGALE (Regals Lily) 1 yr., No. 1 Seedlings.... | .75    | 5.50    | 45.00   |

## HARDY PLANTS—Continued

|  | 10   | 100   | 1000  |
|--|------|-------|-------|
| LYCHNIS CHALCEDONICA .....                                 | .75  | 6.00  |       |
| LYTHRUM ROSEUM SUPERBUM (Rosy Loosestrife)...              | 1.00 | 8.00  |       |
| MONARDA, CAMBRIDGE SCARLET (Bee Balm).....                 | 1.00 | 8.00  |       |
| PHLOX INDEPENDENCE .....                                   | 1.00 | 5.00  | 40.00 |
| LA VOGUE (Phlox).....                                      | 1.25 | 8.00  | 75.00 |
| MRS. JENKINS (Phlox).....                                  | 1.00 | 6.00  | 50.00 |
| PHYSALIS FRANCHETI (Chinese Lantern).....                  | .75  | 60.0  | 50.00 |
| PHYSOSTEGIA PINK (False Dragon).....                       | .75  | 6.50  | 60.00 |
| PHYSOSTEGIA WHITE (False Dragon).....                      | .75  | 6.50  | 60.00 |
| PYRETHRUM ULGINOSUM (Grant Daisy).....                     | 1.25 | 10.00 | 80.00 |
| PYRETHRUM HYBRIDIUM (Painted Daisy).....                   | 1.00 | 7.50  | 60.00 |
| RUDBECKIA PURPUREA (Purple Cone Flower).....               | 1.25 | 10.00 |       |
| RUDBECKIA LACINIATA (Golden Glow).....                     | .75  | 5.00  | 40.00 |
| SEDUM BRILLIANT (Red Stonecrop).....                       | 1.25 | 10.00 |       |
| SEDUM EWERSI (Ewer's Stonecrop).....                       | 1.00 | 8.00  |       |
| SEDUM KAMTSCHATICUM (Orange Stonecrop).....                | 1.00 | 8.00  | 60.00 |
| SEDUM MIDDENDORFFIANUM (Middendorf's Stone-<br>crop) ..... | .75  | 6.00  |       |
| SEDUM SEXANGULARE .....                                    | 1.00 | 8.00  |       |
| SEDUM SIEBOLDI .....                                       | 1.00 | 8.00  | 60.00 |
| SEDUM SPECTABILE (Showy Stonecrop).....                    | 1.25 | 10.00 |       |
| SEDUM STOLONIFERUM ALBIUM.....                             | 1.00 | 8.00  |       |
| SEDUM STOLONIFERUM COCCINEUM .....                         | 1.00 | 8.00  |       |
| TRITOMA PFITZERI (Red Hot Poker).....                      | 1.75 | 15.00 |       |
| STATICE LATIFOLIA (Sea Lavender).....                      | .75  | 6.00  | 50.00 |
| VERONICA SPICATA (Speedwell).....                          | .75  | 6.00  |       |

### DELPHINIUM

We are making a specialty of growing Delphinium for Florists and Nursery Trade. Our annual output of this plant is over one hundred thousand per year. We sow the Seed in July or August, transplant as many as possible in the Fall and the balance in the Spring and market the crop the next Fall. This makes remarkably fine plants and although not as large as two year old, will bloom quickly and give entire satisfaction. The Delphinium grown here are unexcelled, not only as to quality and variety but also as to methods of handling to insure good blooms.

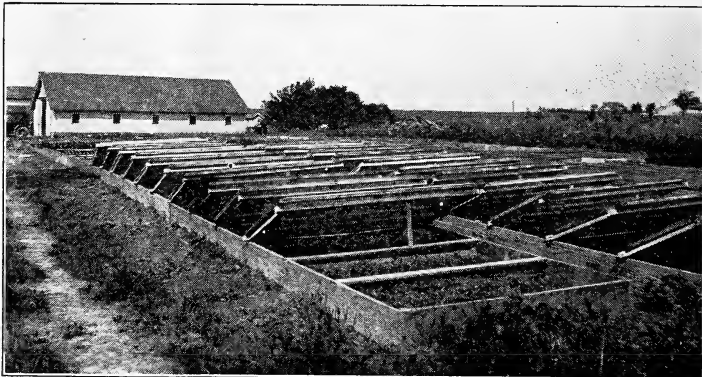

One small section of our propagating beds. Hundreds of thousands of plants are started in our propagating beds each year

# IRIS

|                              | 10     | 100     | 1,000   |
|------------------------------|--------|---------|---------|
| CAPRICE .....                | \$1.25 | \$10.00 | \$70.00 |
| FAIRY .....                  | 1.25   | 10.00   |         |
| FLAVESCENS .....             | .75    | 5.00    | 40.00   |
| HONORABILIS .....            | .75    | 4.00    | 35.00   |
| HER MAJESTY .....            | 1.20   | 10.00   |         |
| ISOLINE .....                | 2.50   | 20.00   |         |
| MADAM CHEREAU .....          | .75    | 5.00    | 40.00   |
| MA MIE .....                 | 2.50   | 20.00   |         |
| MONSIGNOR .....              | 1.25   | 10.00   |         |
| MRS. DARWIN .....            | .75    | 6.00    | 50.00   |
| PALLIDA DALMATICA NO. 8..... | .80    | 6.00    | 50.00   |
| PROSPER LAUGIER .....        | 2.00   | 17.50   |         |
| QUAKER LADY .....            | 1.20   | 10.00   |         |
| STENOPHYLLA .....            | .75    | 5.00    | 40.00   |
| VENUS .....                  | .80    | 6.00    | 50.00   |
| MIXED .....                  | .70    | 3.50    | 30.00   |

# IRIS PUMILA

|                   | 10     | 100     | 1,000   |
|-------------------|--------|---------|---------|
| LIGHT BLUE .....  | \$1.00 | \$ 8.00 |         |
| PURPLE KING ..... | 1.00   | 8.00    |         |
| WHITE .....       | .75    | 6.00    | \$50.00 |

# IRIS SIBERIAN

|                    |        |         |         |
|--------------------|--------|---------|---------|
| PURPLE .....       | \$ .75 | \$ 4.00 | \$30.00 |
| GEO. WALLACE ..... | .80    | 6.00    |         |



This picture shows a block of Gladioli. We have a wonderful soil for growing this flower. We produce the bulbs for Florists to force under glass and for the Nurserymen to use in filling retail orders. You will make no mistake in using Young's Gladioli

# PEONIES

Peonies are one of our specialties. We are now growing almost six acres of this wonderful flower and in many varieties. Prices on the Peonies are made per each and will be sold in any desired quantity, but where a large order is placed for Peonies, we will be able to make better prices and ask you to mail your list of selection for special prices.



The photograph represents a 3 acre block of Young's Ful-O-Pep Peonies. We have two other blocks of about the same size. Ful-O-Pep Peony Roots are being used all over the country. Give them a trial this year

|                           | Each   |
|---------------------------|--------|
| ALEXANDRIA .....          | \$ .45 |
| AMBROSE VERCHAFFELT ..... | .40    |
| AVALANCHE .....           | .30    |
| ALBERT CROUSSE .....      | .75    |
| AUGUSTINE D' HOUR .....   | .30    |
| BARONESS SCHROEDER .....  | .70    |
| CAMILLE CALOT .....       | .60    |
| COURONNE D'OR .....       | .30    |
| CLAIRE DUBOIS .....       | .30    |
| DELACHE .....             | .40    |
| DELICATISSIMA .....       | .30    |
| DUBATON .....             | .30    |
| DUTCHESS DE NEMOURS ..... | .25    |
| EDULIS SUPERBA .....      | .20    |
| DUCHESS DE ORLEANS .....  | .30    |
| EARLY PINK .....          | .20    |
| FRAGRANS .....            | .18    |
| FESTIVA MAXIMA .....      | .20    |
| FELIX CROUSSE .....       | .35    |
| FLORAL TREASURE .....     | .25    |
| GRANDIFLORA ROSEA .....   | .30    |
| GRANDIFLORA-NOVEA .....   | .30    |
| GRANDIFLORA NIVEA .....   | .30    |
| GROVER CLEVELAND .....    | 1.00   |
| GLORY OF SOMERSET .....   | .30    |
| KARL ROSENFELD .....      | .90    |
| LA SUBLIME .....          | .40    |
| LIVINGSTONE .....         | .50    |
| LA TULIP .....            | .40    |

## PEONIES—Continued

|  | Each    |
|--|---------|
| LE CYGNE .....                         | \$12.00 |
| LATE PINKS .....                       | .20     |
| LA PERLE .....                         | .75     |
| MARIE LEMOINE .....                    | .25     |
| MONS. MARTIN CAHUSAC .....             | 2.00    |
| MADAM GEISLER .....                    | .50     |
| MADAM EMILLE LEMOINE .....             | .60     |
| MARCELLE DESSERT .....                 | .50     |
| MADAM DUCEL .....                      | .40     |
| MARIE CROUSSE .....                    | .75     |
| MADAM GUERIN .....                     | .50     |
| MARGUERITE GERARD .....                | .40     |
| MODESTE GUERIN .....                   | .50     |
| MADAM EMILE GALLE .....                | .40     |
| MONS. JULES ELIE .....                 | .60     |
| MONS. KRELAGE .....                    | .60     |
| MODEL DE PERFECTION .....              | .30     |
| MADAM DE VERNEVILLE .....              | .20     |
| OCTAVIE DEMAY .....                    | .50     |
| OFFICINALIS RUBRA .....                | .45     |
| PIERRE DESSERT .....                   | .75     |
| PLUTARCH .....                         | .40     |
| QUEEN VICTORIA .....                   | .18     |
| RUBRA TRIUMPHANS .....                 | .40     |
| REINE HORTENSE .....                   | .75     |
| SOLFATARE .....                        | .40     |
| SOLANGE .....                          | 7.50    |
| TRIUMPH DE L'EXPOSITION DE LILLE ..... | .40     |
| THERESE .....                          | 7.00    |
| UMBELLATA ROSEA .....                  | .30     |
| VICTOR TRICOLOR .....                  | .35     |
| MIXED .....                            | .15     |



A block of Berberis Thunbergi. This block contains more than 100,000 plants—none better anywhere

# LINING OUT STOCK

|  | 100     | 1,000   | 10,000   |
|--|---------|---------|----------|
| ALTHEA SEEDLINGS 6-12 in.....                            | \$ 1.25 |         |          |
| AMORPHA FRUTICOSA (False Indigo) 6-12 in.....            | 1.60    |         |          |
| ARALIA SPINOSA (Hereules Club) 6-12 in.....              | 12.00   |         |          |
| BERBERIS THUNBERGI (Japan Barberry) 4-6 in.....          | 1.50    | \$10.00 | \$ 80.00 |
| BERBERIS THUNBERGI (Japan Barberry) 6-10 in.....         | 2.00    | 12.50   | 100.00   |
| CELASTRUS ORBICULATA (Japanese Bittersweet) 6-12 in..... | 6.00    | 50.00   |          |
| CELASTRUS SCANDENS (American Bittersweet).....           | 7.00    | 60.00   |          |
| CEPHALANTHUS OCC. (Button Ball Bush).....                | 7.00    |         |          |
| CERCIS CANADENSIS (Judas Tree) 6-12 in.....              | 2.00    |         |          |
| CORNUS SIBERICA (Red Dogwood).....                       | 3.75    | 35.00   |          |
| CORNUS STOLONIFERA (Red Dogwood).....                    | 4.00    |         |          |
| DEUTZIA, PRIDE OF ROCHESTER 6-12 in.....                 | 4.00    |         |          |
| DEUTZIA, LEMOINEI 6-12 in.....                           | 5.00    |         |          |
| EUONYMUS COMPACTA 6-12 in.....                           | 8.00    |         |          |
| EUONYMUS RADICANS 6-12 in.....                           | 6.00    |         |          |
| FORSYTHIA FORTUNEI (Golden Bell).....                    | 4.00    | 35.00   |          |
| FORSYTHIA INTERMEDIA (Upright Golden Bell)....           | 4.00    | 35.00   |          |
| HYDRANGEA A. G. (Snowball Hydrangea).....                | 8.00    |         |          |
| LIGUSTRUM AMURENSE (Amoor Privet).....                   | 3.00    | 25.00   |          |
| LIGUSTRUM REGELIANUM (Regal Privet).....                 | 7.00    | 60.00   |          |
| LONICERA BELLA ALBIDA (White Honeysuckle)....            | 4.00    | 35.00   |          |
| MALUS IOENSIS (Wild Crab).....                           | 20.00   |         |          |
| PHILADELPHUS AUREA 6-12 in.....                          | 8.00    |         |          |
| PHILADELPHUS GRANDIFLORUS (Mock Orange)..                | 4.00    | 37.50   |          |
| PHYSOCARPUS OPUIFOLIUS (Common Nine Bark)                | 4.00    | 35.00   |          |
| ROSA RUGOSA 8-12 in.....                                 | 5.00    |         |          |
| ROSA SETIGERA 8-12 in.....                               | 5.00    |         |          |
| SPIREA ANTHONY WATERER 4-6 in.....                       | 8.00    |         |          |
| SPIREA ARGUTA 6-8 in.....                                | 6.00    |         |          |
| SPIREA THUNBERGI 4-6 in.....                             | 8.00    |         |          |
| SPIREA RICHMENSIS (New Spirea).....                      | 25.00   |         |          |
| SPIREA VAN HOUTTE (Bridal Wreath).....                   | 4.00    | 37.50   |          |
| SYMPHORICARPOS RACEMOSUS (White Snowberry)               | 4.00    |         |          |
| SYRINGA PERSICA (Persian Lilac).....                     | 8.00    |         |          |
| VIBRUNUM OPULUS STERILIS 10-12 in.....                   | 10.00   |         |          |
| WEIGELIA ROSEA 8-15 in.....                              | 5.00    |         |          |
| WISTERIA CHINENSIS .....                                 | 3.50    | 30.00   |          |



# LINING OUT STOCK—From 2-inch Pots

Ready about May 15th

|  |        |         |
|--|--------|---------|
|  | 100    | 1,000   |
| <b>EUONYMUS ALATUS</b> (Winged Wahoo).....                 | \$8.00 | \$60.00 |
| <b>FORSYTHIA SUSPENS</b> A (Drooping Golden Bell).....     | 6.50   | 60.00   |
| <b>HYDRANGEA P. G.</b> (Big Flowered).....                 | 7.00   | 65.00   |
| <b>LIGUSTRUM AMURENSE</b> (Amoor Privet).....              | 7.50   | 70.00   |
| <b>RIBES ALPINUM</b> (Mt. Currant).....                    | 7.00   |         |
| <b>SAMBUCUS AUREA</b> (Golden Elder).....                  | 8.00   |         |
| <b>SAMBUCUS CANADENSIS ACUTILOBA</b> (Ct. Lfd. Elder)..... | 7.00   | 65.00   |
| <b>SPIREA CALLOSA ALBA</b> (Dwf. White).....               | 8.00   | 70.00   |
| <b>SPIREA ANTHONY WATERER</b> (Dwf. Red).....              | 7.50   | 70.00   |
| <b>SPIREA THUNBERGI</b> (Thunberg Spirea).....             | 8.00   | 75.00   |
| <b>SYRINGA PERSICA</b> (Persian Lilac).....                | 8.00   |         |
| <b>VIBURNUM OPULUS</b> (High Bush Cranberry).....          | 8.00   | 75.00   |

## ACHILLEA FILIPENDULINA

### ACHILLEA FILIPENDULINA

(Noble or Fern Leaf Yarrow) is the most stately of the Yarrow family, forming plants 4 to 5 feet high. The leaves are long and deeply cut resembling, in the distant, the Tansy. The flowers are a brilliant yellow and arranged in dense corymbs which are often 5 inches across. They bloom in June and July and will last in good shape for 4 to 6 weeks. The flowers when cut and dried, may be used in winter bouquets.

This is not a new plant but is at present uncommon in the Nursery Lists. It is a good Florists plant and suitable for growing in dry ground as it is drought resisting.

Price per 10, \$1.00

Price per 100, \$7.00



# GLADIOLI

The growing of Gladioli is one of our specialties. We have a large stock of choice varieties and absolutely true to name. We give to the development of the Gladioli a lot of time and attention in order to produce Bulbs suitable for Florists use as well as for planting outside. Our Gladioli Bulbs are grown on a sandy clay soil and are, therefore, best adapted to planting in greenhouse benches to produce good Flowers. A trial will convince you that Young's Gladioli Bulbs are as good Bulbs as can be produced and will give satisfaction. 100 bulbs at rate per 1,000.

|   | Price<br>Per | 1st.<br>Size | 2nd.<br>Size | 3rd<br>Size |
|---|--------------|--------------|--------------|-------------|
| <b>AMERICA</b> (Soft flesh pink).....   | 1000         | \$18.00      | \$13.00      | \$10.00     |
| <b>CAPTAIN FRYATT</b> (Red).....  | 1000         | 40.00        | 35.00        |             |
| <b>CRIMSON GLOW</b> (Crimson).....  | 1000         | 60.00        | 45.00        | 32.00       |
| <b>E. J. SHAYLOR</b> (Deep pink).....   | 1000         |              | 50.00        |             |
| <b>EMPRESS OF INDIA</b> (Deep purplish red).....                                    | 1000         | 40.00        | 30.00        | 28.00       |
| <b>EUROPE</b> (Pure White).....   | 1000         | 80.00        | 70.00        | 60.00       |
| <b>FRANCIS KING</b> (Salmon Red).....   | 1000         | 22.00        | 18.00        | 14.00       |
| <b>GLORY OF HOLLAND</b> (White flushed pink).....                                   | 1000         | 30.00        | 24.00        | 19.00       |
| <b>GOLDEN WEST</b> (Bright orange red).....   | 1000         | 35.00        | 28.00        | 22.00       |
| <b>HALLEY</b> (Delicate salmon pink).....   | 1000         | 24.00        | 18.00        | 14.00       |
| <b>HERADA</b> (Pure mauve with deeper markings in the throat).....                  | 1000         | 35.00        | 27.00        |             |
| <b>MARY FENNEL</b> (Light lavender with lower petals penciled primrose yellow)..... | 1000         |              | 32.00        | 25.00       |
| <b>MARY PICKFORD</b> (Creamy white with yellow blotch).....                         | 1000         | 50.00        | 40.00        |             |
| <b>MRS. FRANK PENDLETON</b> (Large pink with deep carmine blotch).....              | 1000         | 28.00        | 22.00        | 17.00       |
| <b>1910 ROSE</b> (Deep pink with little white stripe on lower petals).....          | 1000         | 60.00        | 50.00        | 40.00       |
| <b>PANAMA</b> (Pink).....   | 1000         | 25.00        | 20.00        | 16.00       |
| <b>PEACE</b> (White with pale lilac feathering).....                                | 1000         | 25.00        | 19.00        | 14.00       |
| <b>PINK PERFECTION</b> (Bright light pink).....                                     | 1000         | 45.00        | 37.00        |             |
| <b>PRINCE OF WALES</b> (Delicate salmon rose).....                                  | 1000         | 32.00        | 24.00        | 19.00       |
| <b>PURITY</b> (Beautiful white).....  | 1000         | 22.00        | 18.00        | 14.00       |
| <b>RED CANNA</b> (Deep scarlet red).....  | 1000         | 40.00        | 32.00        |             |
| <b>ROSE ASH</b> (Ashes of roses).....   | 1000         | 100.00       |              |             |
| <b>SCHWABEN</b> (Yellow with red stripe on lower petals).....                       | 1000         | 25.00        | 20.00        | 15.00       |
| <b>SWEET ORRA</b> (Pale sulphur with pink line in throat).....                      | 1000         | 15.00        | 12.00        | 10.00       |
| <b>WILBRINK</b> (Pale livid pink).....  | 1000         | 20.00        | 17.00        | 13.00       |
| <b>WILY WIGWAM</b> (Soft rose blending into white with dark red blotch).....        | 1000         | 40.00        | 32.00        | 24.00       |
| <b>YELLOW HAMMER</b> (Pure yellow with little red mark in the throat).....          | 1000         | 28.00        | 20.00        | 14.00       |
| <b>MIXED GLADIOLI GOOD COLORS</b> .....   | 1000         | 20.00        | 16.00        | 12.00       |



## FRUITS

|  | Each                 | 10                 | 100      |
|--|----------------------|--------------------|----------|
| <b>APPLES</b> $\frac{1}{4}$ in. and up.....      | \$0.60               | \$5.50             | \$ 50.00 |
| Baldwins   | Jonathan             | Salome             |          |
| Ben Davis  | Mammoth Black Twig   | Stayman Winesap    |          |
| Delicious  | Minkler              | Talmán Sweet       |          |
| Duchess of Oldenburg                             | Northern Spy         | Wealthy            |          |
| Early Harvest                                    | Northwest'n Greening | Willow Twig        |          |
| Fameuse  | Ramsdel Sweet        | Yellow Transparent |          |
| Grimes Golden                                    | Red Astrachan        |                    |          |
| <b>CRAB APPLES</b> $\frac{1}{8}$ in. and up..... | .60                  | 5.50               | 50.00    |
| Hyslop   | Transcedent          | Whitney            |          |
| <b>CHERRIES</b> $\frac{1}{4}$ in. 4-5 ft.....    | .60                  | 5.50               | 50.00    |
| Early Richmond                                   | Montmorency          |                    |          |
| <b>PEACHES</b> $\frac{3}{8}$ in. 4-5 ft.....     | .50                  | 4.50               | 40.00    |
| Champion   | Elberta              |                    |          |
| <b>PEARS</b> $\frac{1}{4}$ in. 5 ft. and up..... | .90                  | 8.00               | 70.00    |
| Bartlett   | Duchess              | Flemish Beauty     |          |
| Kieffer  |                      |                    |          |
| <b>PLUMS</b> $\frac{1}{4}$ in. 5 ft. and up..... | .70                  | 6.50               | 60.00    |
| Abundance  | Hanska               | Surprise           |          |
| Burbank  | Opata                | Wyatt              |          |
| Damson   | Sapa                 |                    |          |

## SMALL FRUITS

|                                    |                  |                |        |
|------------------------------------|------------------|----------------|--------|
| <b>BLACKBERRIES</b> .....          | 10               | 100            | 1000   |
| Erie                               | McDonald         | Synder         | 5.00   |
| Eldorado                           |                  |                |        |
| <b>CURRANTS</b> .....              | 1.75             | 15.00          | 120.00 |
| Cherry                             | Red Cross        | White Grape    |        |
| Pomona                             | Wilder           | Fay's Prolific |        |
| <b>DEWBERRIES</b> .....            |                  |                | 6.00   |
| Lucretia                           |                  |                |        |
| <b>GOOSEBERRIES</b> .....          | 1.50             | 12.00          |        |
| Houghton                           | Carrie           | Poormans       |        |
| Downing                            |                  |                |        |
| <b>GRAPES</b> 2 yr. old No. 1..... | 2.00             | 17.50          |        |
| Agawam                             | Campbell's Early | Concord        |        |
| Delaware                           | Moore's Early    | Niagara        |        |
| Moore's Diamond                    |                  |                |        |
| <b>RASPBERRIES, RED</b> .....      |                  | 5.00           | 45.00  |
| Columbian                          | Cuthbert         | King           |        |
| St. Regis                          |                  |                |        |
| <b>RASPBERRIES, BLACK</b> .....    |                  | 4.50           | 40.00  |
| Cumberland                         | Kansas           |                |        |

## GARDEN ROOTS

|                                     |                 |         |       |
|-------------------------------------|-----------------|---------|-------|
| <b>ASPARAGUS</b> , 2 yr. No. 1..... |                 | 5.00    |       |
| Washington                          | Bonvallet Giant |         |       |
|                                     | Per 10,000..... | \$45.00 |       |
| <b>HORSE RADISH</b>                 |                 |         |       |
| Cuttings .....                      |                 | 1.00    | 8.00  |
| Plants .....                        | 1.25            | 10.00   |       |
| <b>RHUBARB</b>                      |                 |         |       |
| Clumps .....                        |                 | 10.00   |       |
| 2 yr. old Roots .....               |                 | 4.00    | 25.00 |

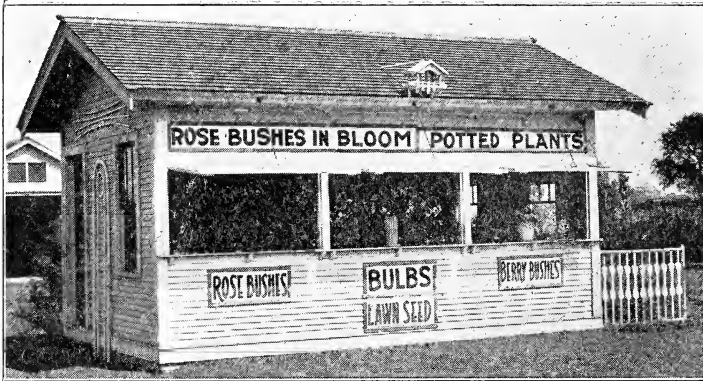

This is our small stand. There is room to park 50 cars. Here we dispense potted plants, Hardy plants in pots, Shrubs, Bulbs, Seeds, etc. from April to June. In June we begin to sell flowers from this stand and continue to do so until frost.

In 1925, we sold \$2,983.00 worth of flowers.

This last year the sales went to \$5,681.22, and we believe we can add at least \$2,000.00 to these sales in 1927.

Pretty good business Boys,  
Isn't it?

