

## **Historic, Archive Document**

Do not assume content reflects current scientific knowledge, policies, or practices.



62.61

A. G. BLOUNT

1927 Spring and Fall Catalogue

GROWER OF TRUE-TO-NAME NURSERY STOCK

HASTINGS, Oswego County, NEW YORK

U. S. Department of Agriculture

FRUIT AND ORNAMENTAL

Trees, Bushes, Vines and Plants

NURSERY STOCK OF

ALL KINDS



BETTER HOMES

## TO OUR CUSTOMERS

---

**W**E wish to thank you all for your patronage in the past and kindly ask for a continuance in the future. You will notice we have added several items through our catalogue, which we have never listed before. This will no doubt help you in your plans for planting. We aim to grow a supply of stock which most people are interested in and which is the most satisfactory to plant. We have an instruction booklet which we are giving free to all customers who place an order with us and asks for it. The booklet will give you some very valuable information on how to plant and grow everything from the nursery.

**MY RELIABILITY.** Write the First National Bank of Central Square or The State Bank of Parish, N. Y., or any person in Hastings, Central Square or Parish, N. Y. Please enclose stamp for reply.

**IF CUSTOMERS** will tell us the name of the station where they receive their freight and express, we will then send the stock the best way, to the customer's advantage.

**PARCEL POST** is the Best and Cheapest way to make shipment, whenever possible, and according to weight and zone. The customer pays the postage when he gets the shipment.

**GUARANTEE.** We use all reasonable precaution to have everything true to name and description, and stand ready to replace or refund the purchase price on stock not found as ordered or represented by me. But it must be understood that we shall not be held responsible for any sum greater than the cost of the stock.

**FRESH DUG TO ORDER.** All our stock is fresh dug either from the nursery row or our plant fields. We keep everything in fresh growing condition.

**CUSTOMERS** may order six of a kind at one dozen rates, 50 at 100 rates and 500 at 1000 rates.

**PHONE OR TELEGRAPH** us at Parish, N. Y.

# Ornamental Vines, Shrubs and Trees

## RAMBLERS

The beauty of the rambler rose is so well known, we will not attempt to describe it. Among the very choicest are, Dorothy Perkins, pink; Dorothy Perkins white; Excelsia, scarlet; Crimson Rambler and Climbing American Beauty.

See Prices Page 13

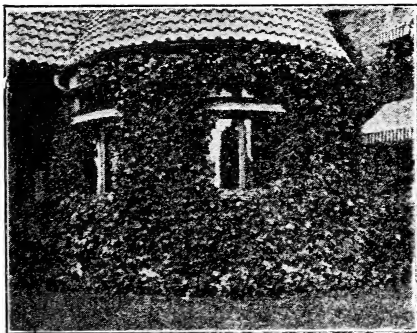
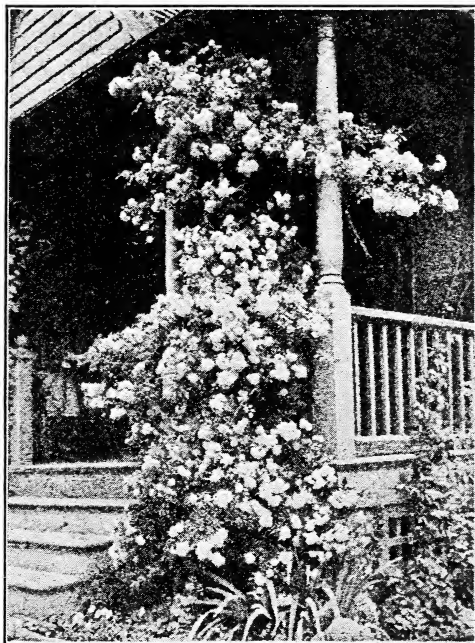

## BOSTON IVY

This is the famous ivy used so extensively on brick, stone and stucco buildings. The foliage is dense, completely covering a surface, and the autumnal tints of green and red are unsurpassed for beauty.

See Price List Page 15



### WISTERIA, PURPLE-CHINESE

One of the best Wisterias, rapid growing, pretty foliage, hardy, great clusters of flowers, resembling clusters of grapes. Nothing better in vines.

Wisteria, white, same as the purple only in color.  
See Price List, Page 15

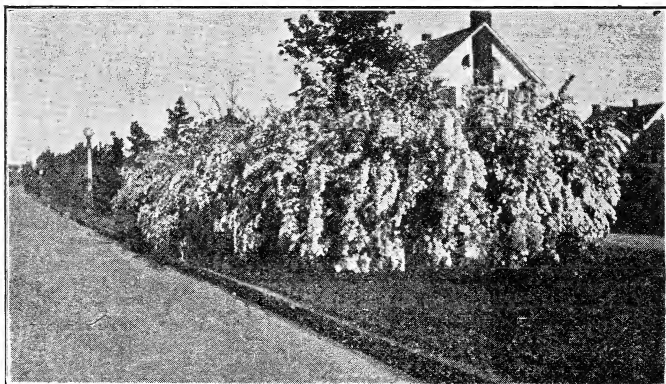

### SPIREA VAN HOUTTE

Graceful, with long drooping sprays thickly studded with handsome pure white flowers; hence its popular name bridal wreath. The finest spirea of them all. Our illustration was taken from one of these beautiful shrubs in bloom.

See Price List, Page 13

### SPIREA ANTHONY WATERER

Low growing, pink flowers, periodical blooming through the summer. Used for edging and in front of shrubbery.

See Price List, Page 13

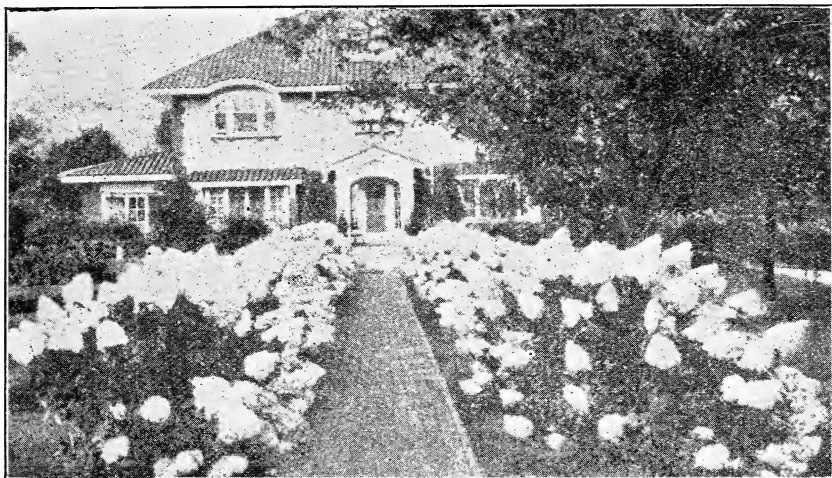

**HYDRANGEA, P. G.**

Bush form. Will grow on any soil. Too well known for description. Profusion of flowers from mid-summer until hard freezing in autumn. Desirable for cemetery planting and hedges.

See Price List, Page 14

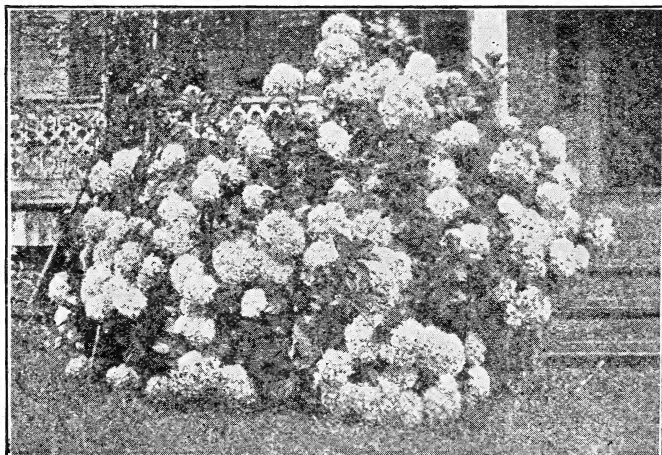

**HYDRANGEA, HILLS OF SNOW**

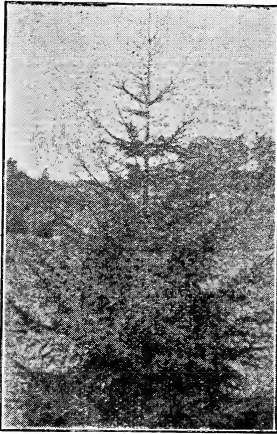

NORWAY SPRUCE

### NORWAY SPRUCE

One of the most valuable of evergreen trees, grows in perfect pyramidal shape. Beautiful for landscape work. Valuable as a Christmas tree and can be planted and allowed to grow for lumber purposes. Fine as a wind break.

See Price List, Page 15

### FORSYTHIA, (Golden Bell)

Medium sized shrub, flowers bright yellow, appearing very early in spring, just before leaves.

See Price List, Page 13

### CATALPA BUNGI

(Umbrella tree)

Tree grows in perfect umbrella shape, hence its name, foliage very dense, making perfect bird houses for the birds to build their nests. Leaves large, heart shape and deep green. Very desirable for lawn or cemetery planting.

Price List  
Page 14

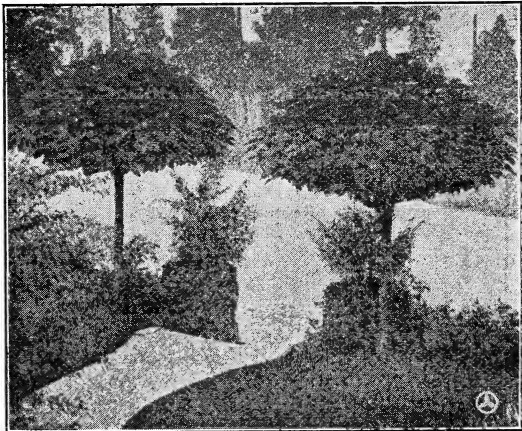

CATALPA BUNGI



**DEUTZIA**

A very desirable shrub, producing a profusion of white flowers, late in June. Hardy in all localities.

See Price List, Page 14

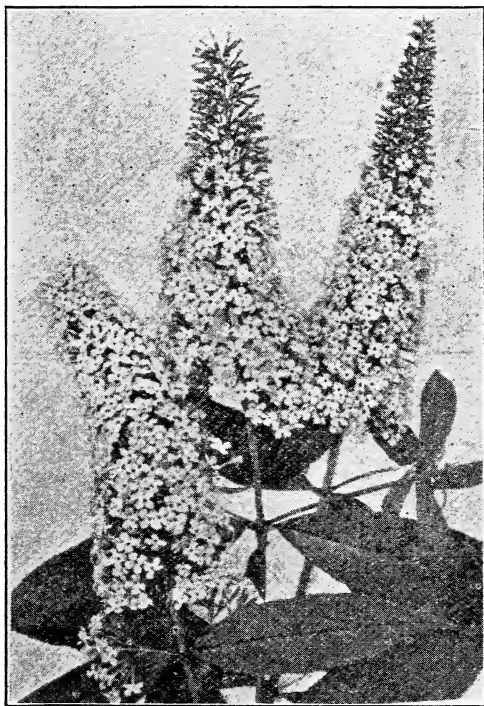
**BUTTERFLY BUSH**

A peculiar shrub, new growth each summer, about 4 ft. in height. Long tapering panicles of lilac colored flowers. This shrub is especially interesting to children owing to the large number of butterflies which are attracted by it.

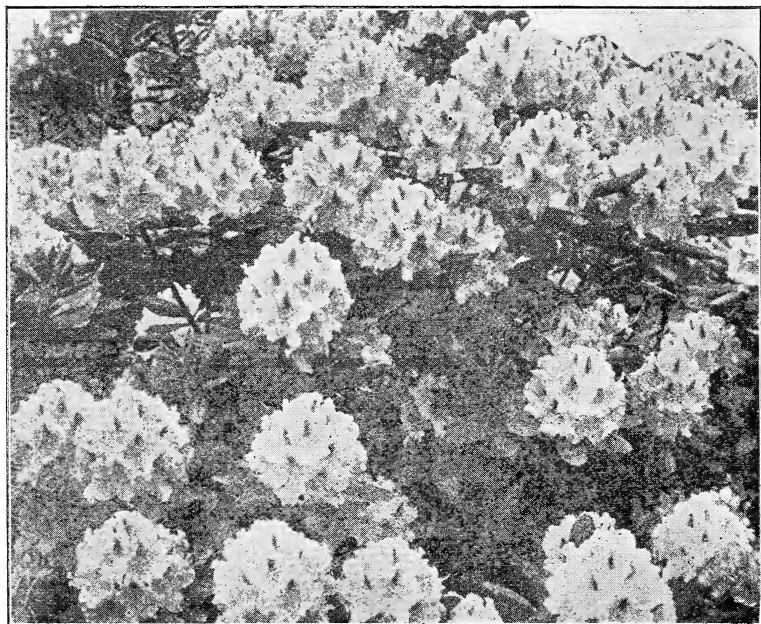

### **RHODODENDRON EVERGREEN SHRUB**

Rhododendron Maximum Broad-leaved evergreen shrub, large clusters of delicate pink flowers,. Perfectly hardy in N. Y. State. This is one of the shrubs that takes the man's eye who is desirous of having his place a little nicer than the other fellow. This shrub does best on the shady side of a building. Will also grow in shade of trees. Our price is on large well rooted clumps, \$2.00 each, \$11.00 per 6.

# Fruit Trees, Vegetables and Berries

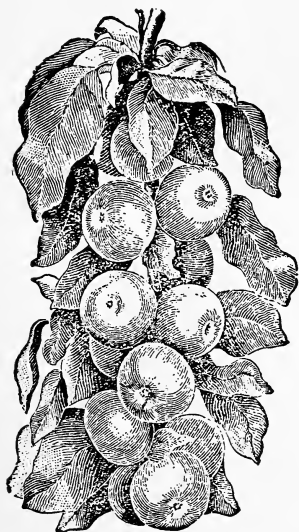

**HYSLOP CRAB APPLE**

## **HYSLOP CRAB APPLE**

An orchard is not complete without some of these beautiful crab-apples. The bright red color, and fine flavor make it the most valuable for home use.

See Price List Page 17

## **VICTORIA RHUBARB**

Large, thrifty growing. Delicious during the early summer months. Very beneficial to the health. Rhubarb lasts for years, it should be taken up at intervals of about 3 years and a part of the roots removed, especially where the clump is broadening out; thus preventing the stalks from growing small. Requires rich soil.

See Price List Page 18

## **HORSERADISH, MALINER KREN**

This is the vegetable we use to tone our appetites in the spring. Grows large and vigorous, sweet and tender.

See Price List Page 18

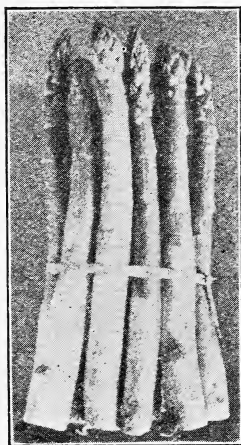

**ASPARAGUS**

## **ASPARAGUS**

Easily grown needs very little attention and lasts for years. Well rotted straw, leaves or barn-yard manure liberally applied in the autumn make an excellent fertilizer. What is better in the early summer than asparagus.

See Price List Page 18

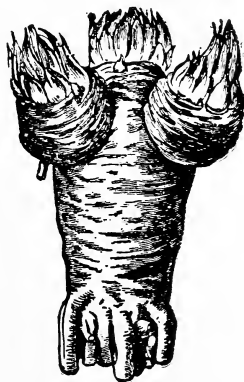

**MALINER KREN  
HORSERADISH**

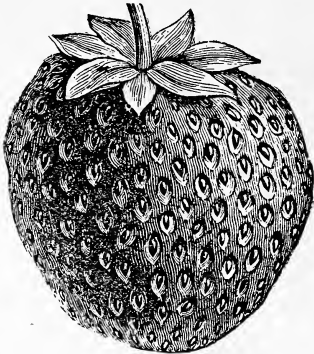

**WAITS PERFECTION**  
(Strawberry)  
**FALL-BEARING**

A new variety. So far this berry has proven very satisfactory, in most all respects. Through my experience as a nurseryman it is best to plant new varieties of the fall-bearing berry that has been recently originated, as we find after repeated plantings year after year, the plants divert back to the spring bearing sorts, thus producing little if any berries in the autumn.

See Price List, Page 19

**LUCRETIA DEWBERRY**

I believe this to be the most profitable of blackberries, easily grown, all localities. This berry combines the good qualities of all blackberries.

See Price List, Page 20

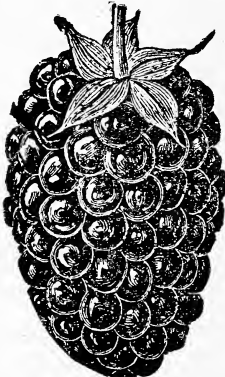

**LUCRETIA DEWBERRY**

**DOWNING GOOSEBERRY**

A garden is not complete without at least one-half dozen bushes of this delicious berry.

See Price List, Page 19

**CHERRY CURRANT**

The most reliable of currants.

See Price List, Page 17

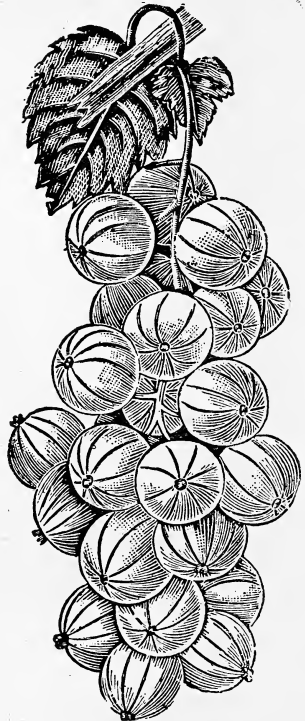

**CHERRY CURRANT**



**PLUM FARMER BLACK RASPBERRY**

### **THE PLUM FARMER**

The Plum Farmer ranks as the foremost of the black varieties of raspberries. Early, firm, large, most productive and fine flavor. The seeds are not noticeable as in most black varieties. There are more acres of Plum Farmer growing than all other black varieties combined.

See Price List, Page 20



**HONEY SWEET  
BLACK RASPBERRY**

### **HONEYSWEET BLACK RASPBERRY**

A new late variety large, firm and of a honey like flavor.

See Price List, Page 20



**ROYAL PURPLE RASPBERRY**

**ROYAL PURPLE**

A new variety of purple berries, it has the good qualities of the Columbian and a brighter red color.

See Price List, Page 20

**COLUMBIAN PURPLE**

One of the first purple raspberries and still the most widely grown. It must be very satisfactory.

See Price List, Page 20



**CUTHBERT RED RASPBERRY**

**WORDEN GRAPE**

This fine grape should be planted in your collection for home use. A few days earlier than the Concord, color dark. Delicious flavor.

See Price List, Page 19



# Ornamental Vines, Shrubs and Trees

## ROSES, RAMBLERS AND CLIMBERS

All Our Rose Stock Is Two Years Old and Bloom Same Year Planted

	Each
White Dorothy Perkins.....	\$ .50
Tausendschon (Thousand Beauties, White shading to pink)...	.50
Dorothy Perkins, Pink .....	.50
Excelsa, Scarlet .....	.50
Multiflora (Seven Sisters) White to Crimson.....	.50
Crimson Rambler .....	.50
Lady Gay, Pink .....	.50
Climbing American Beauty, Red.....	.50
Yellow Rambler .....	.50
Blue Rambler .....	.50
Rugosa, red or white, 2 year.....	.50

## TEA ROSES

	Each
Frau Karl Druski, White.....	\$ .80
Killarney, Beautiful Pink.....	.80
Gruss An Teplitz, Scarlet.....	.80

## HYBRID AND TEA ROSES

	Each
American Beauty, Crimson.....	\$ .80
Clio, Flesh Color.....	.80
General Jacquemont Crimson.....	.80
Persian Yellow .....	.80

## MOSS ROSES

	Each
Salet, Rose Pink.....	\$ .80
Blanche Moreau, White.....	.80
Assorted Roses, Ramblers, not enough of a variety to list separately, 30c each; 4 for \$1.00.	

## SHRUBS

All Shrubs Two Years Old

	Price Each	Per 6
Spirea, Anthony Waterer, Crimson.....	\$ .50	\$2.75
Spirea, Billardi, Rose.....	.50	2.75
Spirea, Van Houtte, color white.....	.50	2.75
Weigela, Rosea, pink .....	.50	2.75
Weigela, Eva Rathke, red.....	.50	2.75
Japan Flowering Quince, Red Flowers.....	.75	4.25
Forsythia, Golden Yellow Flowers.....	.50	2.75
Syringia, Low Growing, Beautiful Yellowish Green Foliage .....	.50	2.75
Syringia or Mock Orange, White Flowers, Fragrant..	.50	2.75
Dog Wood (Cornus Siberian) White Flower.....	.50	2.75

	Price Each	Per 6
Snow Ball.....	.75	
Althea, Double White.....	.50	2.75
Barberry Thunbergi, Hedge Plant very hardy.....	.40	2.25
California Privet, good size, hedge plant, 18 to 24 in. ....	.15	1.00
Hydrangea, pan grand, bush forms.....	.50	2.75
Hydrangea P. G. Tree form.....	1.50	8.50
Hydrangea, Hills of Snow, bush form.....	.50	2.75
Honeysuckle, pink flowers.....	.50	2.75
Honeysuckle, white and yellow.....	.50	2.75
Deutzia, Beautiful White Flowers, double.....	.50	2.75
Amour River Privet, (north) hedge plant, 18 in. ....	.15	.85
Amour River Privet, extra large grade.....	.25	1.25
Privet, Lodense, low growing, hardy, 2 year.....	.25	1.25
Privet, Lodense, 3 year grade.....	.50	3.00
Snowberry, 2 to 2½ ft. high, pink flowers.....	.50	2.75
Snowberry, red, 2 ft. high.....	.50	2.75
Cut Leaf Shumack.....	.50	
Golden Elder.....	.50	

### LILACS

	Two Year Old	Each
White .....		\$.35
Purple .....		.30

	Price Each	Per 6
Tulip Tree, 12 to 18 in. ....	\$.50	
Crab (Malus) Betchels, Rosey Pink Flowers, 4-5 ft. ....	\$1.25	
Lombardy Poplar, quick growing, pretty, 6-8 ft. ....	.75	\$ 4.25
Carolina Poplar, quick growing 6-8 ft. ....	.75	4.25
Norway Maple, 3½ to 5 ft. ....	1.00	
Silver Leaf or Cut Leaf Maple, 8 to 10 ft. in height, very strong, hardy stock and sure to grow....	1.50	8.00
Silver Leaf Maple, second size, 4 to 6 ft.....	1.00	
Japan Black Walnut, 3 to 5 ft. ....	1.00	5.50
Black Walnut, 3 to 5 ft. ....	.75	4.25
Butternut, 4 to 5 .....	.50	
Horsechestnut, beautiful flowers, 1½ to 2 ft.....	.50	
Birch, Cut Leaf Weeping, 4 to 6 ft.....	3.00	
Birch, American White, 4 to 5 ft. ....	2.00	
Mountain Ash, European, 4 to 6 ft. ....	1.50	7:25
Catalpa, Speciaso, 6 to 8 ft. ....	1.50	8.50
Catalpa, Bungi (umbrella shape) 3 yr. ....	2.00	11.50
American Elm, 6 to 8 ft. ....	.75	
Camperdown Elm, beautiful umbrella shape.....	5.00	
Mulberry, Russian, 2 to 3 ft. ....	.50	
Box-Elder, 4 to 5 ft. ....	.75	
Teas Weeping Mulberry .....	2.50	



**HARDY EVERGREEN TREES**

	Price Each	Per 6
Douglas Fir, 15 to 20 inches.....	\$1.00	\$ 5.50
American Arbor Vitae, 15 to 20 inches.....	1.00	5.50
American Hemlock, 15 to 20 inches.....	1.00	5.50
Fir Balsam, 15 to 20 inches.....	1.00	5.50
Norway Spruce, 2½ to 4 ft. ....	1.50	8.50
Norway Spruce, 18 in. to 2 ft.....	1.00	
Red Cedar, 2 to 3 ft. ....	1.00	5.50
Colorado Blue Spruce, 10 to 15 in.....	2.00	
Dwarf Mountain Pine, diameter of top 12 to 18 in...	1.00	5.50

**HARDY FERNS**

	Price Each	Per 6
Ostrich Fern, will grow in the open.....	.25	1.25

**CLEMATIS**

	Price Each	Per 6
Dutchess of Edinburgh, Double White.....	\$ .80	
Paniculati, Flowers White, very fragrant.....	.50	\$2.50
Coccinea, scarlet.....	.50	2.50
Assorted Clematis .....	.40	

**CLIMBING VINES**

	Price Each	Per 6
Ampelopsis, Veitchie Boston Ivy.....	\$ .50	\$2.75
Aristolochia (Dutchman's Pipe).....	1.00	5.50
Honeysuckle, Halls, Japan, White and Yellow Flowers	.50	2.75
Wisteria, White Chinese.....	.75	
Wisteria, Chinese Purple.....	.75	
Chinese Cinnamon Vine, easy grown, fragrant.....	.25	1.40
Begonia Radicans (trumpet vine) .....	.50	

**HARDY EVERGREEN VINE (Creeper)**

Beautiful green foliage the year around, blue flowers, blooms very early in spring. Used to trim porch boxes and border beds also to cover slopes. Requires very little attention. Flourishes in the shade. Generous sized clumps about 6 in. square, 15c each; \$1.50 per doz.

**HARDY PERENNIAL PLANTS****Two Year Stock**

	Price Each	Doz.
Butterfly Bush, flowers resemble lilacs in shape and color .....	\$ .50	\$5.50
Chrysanthemums, Victory White.....	\$ .20	
Chrysanthemums, Rosea Red.....	.20	
Hollyhocks, Double Red.....	.20	2.30
Hollyhocks, Double White.....	.20	2.30
Hollyhocks, Newport Pink, double.....	.20	2.30
Hollyhocks, Yellow, double.....	.20	2.30

	Price Each	Per 6
Daffodils, early spring, yellow.....	.10	.50
Jonquills, flowers, double creamy white.....	.10	.50
Golden Glow.....	.10	.50
Iris, assorted.....	.20	1.00
Iris, German.....	.20	1.00
Columbine, assorted .....	.20	1.00
Lilies of the Valley, most fragrant of all flowers, delicate white, blooms early, pips.....	.10	.50

**PEONIES**

Price Each

La Sublime, Crimson.....	.50
Peonies, unnamed by color, Pink.....	.50
Peonies, unnamed by color, White.....	.50
Peonies, Louis Van Houtte, Dark Crimson.....	.50

**PERENNIAL PHLOX**

Price Each

Bridesmaid, White with crimson center.....	\$ .20
M. Buchner Lavender.....	.20
Assorted Phlox.....	.15
Sunset, Dark Rosey Pink.....	.20
M. Pape Carpenter, white early.....	.20
Mrs. Jenkins White.....	.20
R. P. Struters, bright red.....	.20
Eclairer, bright rose.....	.20

**GLADIOLA**

**American Gladiola** very light pink, shading to white, hard to equal in beauty, 15c each; \$1.50 doz.

**Gladiola Assortment No. 1.** This assortment contains five of the most beautiful Gladiolas, namely America, Augusta, Willie Wigman, Mrs. Frank Pendleton and Mrs. Francis King. Order by Number, 75c for six; \$1.25 per doz.

**BULBS OR TUBERS FOR SPRING PLANTING**

**Red Dahlias.** Our Dahlias are good strong toes and sure to grow. Double Red, very pretty, 8c each; 90c per doz.

**Purple Dahlias.** Flowers closely resemble peonies, 8c each; 90c per doz.

**Yellow Dahlias.** Nothing more beautiful in yellow flowers, 10c each; \$1.00 doz.

**Pink Dahlias.** Profusion of light pink flowers, 10c each; \$1.00 doz.

**White Dahlias.** Large flowers, free blooming, 10c each; \$1.00 doz.

# Fruit Trees, Bushes and Vines

<b>APPLE TREES</b>		Price Each	Per 6
Stayman's Winesap, 4-5 ft., 3 years old.....		\$.75	\$4.25
Baldwin, 4-5 ft., 3 years old.....		\$1.00	\$5.75
King, 4-5 ft., 2 years old, fall apple, red.....		\$1.00	\$5.75
McIntosh Red, 4-5 ft., 3 years old.....		\$1.00	\$5.75
Dutchess of Oldenburg, 4-5 ft., 3 years old.....		\$1.00	\$5.75
Northern Spy, 4-5 ft., 3 years old.....		\$1.00	\$5.75
N. W. Greening, 4-5 ft., 2 years old.....		\$1.00	\$5.75
Red Astrachan, 4-5 ft., 3 years old.....		\$1.00	\$5.75
Yellow Transparent, 4-5 ft., 2 years old.....		\$1.00	\$5.75
Talman Sweet, 4-5 ft., 3 years old.....		\$1.00	\$5.75
Delicious, 4-5 ft., 2 years old, winter, dark red and yellow .....		\$1.00	\$5.75
Grimes Golden, 4-5 ft., 2 years old.....		\$1.00	\$5.75
Wealthy, 4-5 ft., 3 years old.....		\$1.00	\$5.75
Stark, 4-5 ft., 2 years old.....		\$1.00	\$5.75
Carolina Summer, 3 years old, early.....		\$1.00	\$5.75

<b>CRAB APPLE TREE</b>		Price Each	Per 6
Hyslop, 4-5 ft., deep red.....		\$1.00	\$5.75

<b>PEAR TREES</b>		Price Each	Per 6
Bartlett, yellow with pink cheek.....		\$1.15	\$6.50
Kieffer, late, yellow when ripe.....		\$1.00	\$5.75
Clapps Favorite, lemon yellow, early, large.....		\$1.15	\$6.50

<b>CHERRY TREES</b>		Price Each	Per 6
Montmorency, three year old., good size.....		\$1.25	\$7.00
Early Richmond, three years old, good size.....		\$1.25	\$7.00

<b>PLUM TREES</b>		Price Each	Per 6
Abundance, two years old, early, red.....		\$1.00	\$5.75
Burbank, two year, yellow .....		\$1.00	\$5.75
Lombard, two years old, very dark red.....		\$1.00	\$5.75

<b>PRUNE TREE</b>		Price Each	Per 6
German Prune, two years old, blue .....		\$1.00	\$5.75

<b>CURRENT BUSHES</b>		Price Each	Doz.
Cherry, 2 yr., red.....		\$.25	\$2.80
Fays Prolific, 2 year, red.....		\$.25	\$2.80
Perfection, 2 year, red.....		\$.25	\$2.80
Wilder, 2 year, red.....		\$.25	\$2.80

**ASPARAGUS**

	Price Doz.	100	1000
Conovers Colossal, 2 year.....	\$ .40	\$2.50	\$14.00
Select Roots, 2 year.....	\$1.00		
Giant Argenteuil, 2 year.....	\$ .40	\$2.50	\$14.00
Palmetto, 1 year.....	\$ .25	\$1.50	\$12.00

**HORSERADISH**

	Per. 6	Doz.
Maliner Kren (roots) large and vigorous.....	\$ .25	\$ .45

**RHUBARB**

	Price Each	Doz.
Rhubarb Victoria, 2 year, good size.....	\$ .15	\$1.50

**STRAWBERRIES STANDARD VARIETIES**

	Price 25	100	1000
Big Joe, good color, profitable.....	\$ .30	\$ .85	\$8.00
Per. Brandywine, late, good shipper .....	.30	.85	8.00
Per. Bushel Basket, large plants and berries	.30	1.00	9.50
Imp. Bubach, very large rather soft .....	.30	.85	8.00
Per. Chesapeake, fancy, firm, fine flavor ..	.30	1.00	10.00
Per. Dornan, same as Oswego.....	.30	.85	8.00
Per. Downing's Bride, fancy, good size...	.30	.85	8.00
Per. Dr. Burrell, very much same as Dunlap	.30	1.00	9.00
Per. Jumbo, late, good, 25, 75c; 100, \$2.50; 1000, \$22.00.			
Per. Jersey Giant, large, mid season, 25, 30c; 100, \$1.00; 1000, \$9.00.			
Per. Fremont Williams, late, very firm, 25, 30c; 100, 85c; 1000, \$8.00.			
Per. Glen Mary, fancy, large, heavy soil, 25, 30c; 100, 85c; 1000 \$10.00.			
Per. Gibson fancy money maker, 25, 30c; 100, 85c; 1000, \$9.00.			
Per. Howard No. 17, one of the best new varieties, 25, 30c; 100 \$1.00; 1000, \$10.			
Per. Horsey, new, early, fancy, 25, 30c; 100, \$1.00; 1000, \$10.00.			
Per. Klondike, late, 25, 30c; 100, 85c; 1000, \$8.00.			
Imp. Kellogg's Big Late, very productive, 25, 30c; 100, \$1.00; 1000, \$9.00.			
Per. Marshall, like the Oswego. 25, 30c; 100, 85c; 1000, \$8.00.			
Per. New York same as Oswego, 25, 30c; 100, 85c; 1000, \$8.00.			
Per. Nick Omer, fancy, fine flavor, 25, 30c; 100, 85c; 1000, \$8.00.			
Per. Oswego			
nothing better for size and quality..	.30	.85	8.00
Per. Parson's Beauty			
midseason, fancy, large.....	.30	.85	8.00
Per. Pride of Michigan, same as Oswego..	.30	.85	8.00



Steven's Late Champion

	Price Doz.	100	1000
Per. Premier, early a great money maker, large and fancy	.30	1.00	9.00
Per. Rickman, same as Oswego.....	.30	.85	8.00
Per. Ridgeway very fine flavor, beautiful color.....	.30	85	8.00
Per. Senator Dunlap too well known to need description.	.30	.85	7.00
Imp. Sample, poor soil berry, very profitable	.30	.85	8.00
Per. Stevens L. Champion, the best late one	.30	.85	8.00
Per. Wm. Belt, fine flavor, productive....	.30	.85	8.00
Mixed Varieties.....	.30	.75	6.00

**FALL OR EVERBEARING STRAWBERRIES**

	Price Doz.	100	1000
Progressive .....	\$ .50	\$2.00	\$18.00
Superb .....	.50	2.00	18.00
Waits Perfection .....	.50	2.00	18.00
Neverfail .....	.50	2.00	18.00

**GOOSEBERRY BUSHES**

Our Gooseberries are large, fine bushes, sure to please you.

	Price Each	Doz.
Downing (white) 2 year.....	\$ .40	\$4.75
Houghton (red) 2 year.....	\$ .40	\$4.75

**GRAPE VINES**

	Price Each	Doz.
Concord, 3 years.....	\$ .25	\$2.75
Niagara, 3 year.....	\$ .25	\$2.75
Worden, 2 year.....	\$ .25	\$2.75
Catawba, 2 year.....	\$ .25	\$2.75
Moore's Early, 2 year.....	\$ .25	\$2.75

**ELDERBERRIES**

Adams Improved Elderberry, far superior to the ones found along the fences, very productive, large and somewhat resembles the huckleberry in appearance and flavor.....50c each; \$2.75 per 6

**BUSH BERRIES**

Blackberry plants are one year old, two year are not satisfactory, cane die down each season leaving large crown, which are not suitable to plant.

	Price Doz.	100	1000
Snyder Blackberry, with cane No. 1.....	.60	2.00	18.00
Snyder Black Berry No. 2.....	.50	1.60	12.00
Eldorado Black Berry, with Cane No. 1..	.60	2.00	18.00
Eldorado Black Berry No. 2.....	.50	1.60	12.00

**Red Raspberry Plants grow same as blackberries**

Please be advised that we have a permit from the New York State Department of Agriculture showing that all our raspberry

plants are disease free, which is in accordance with one of the latest agriculture laws. Customers can easily see the importance of getting disease free stock which must be an advantage over plants obtained from the average berry grower.

St. Regis Red Raspberry, 12, 40c; 100, \$2.00; 1000, \$16.00

Cuthbert Red Raspberry, 12, 40c; 100, \$2.00; 1000, \$15.00

Herbert Red Raspberry, 12, 50c; 100, \$3.00; 1000, \$28.00

	Price Doz.	100	1000
Hoosier Black Raspberry.....	\$.40	\$2.00	\$16.00
Honey Sweet Black Raspberry.....	.40	2.00	16.00
Columbian Raspberry, Purple.....	.60	3.50	28.00
Columbian transplants, extra large.....		7.00	50.00
Royal Purple Raspberry.....	.60	3.50	28.00
Flum Farmer Black Raspberry.....	.40	2.00	16.00
Cumberland Black Raspberry.....	.40	2.00	16.00
Kansas, Black Raspberry.....	.40	2.00	16.00
Winfield Black Raspberry.....	.40	2.00	16.00
Gregg Black Raspberry.....	.40	2.00	16.00
Lucretia Dewberry, most profitable black berry.....	.50	3.00	28.00
Giant Himalaya Black Berry.....	.50	4.00	

Notice. A great many customers desire plants that will produce fruit the same year in which they are planted. For these customers we can supply the following varieties: Columbian Purple, and all varieties of black raspberries listed above. Price 10c each; \$7.00 per 100.

**STATE OF NEW YORK—DEPARTMENT OF FARMS & MARKETS  
CERTIFICATE OF INSPECTION OF NURSERY STOCK**

No. 901

BERNE A. PYRKE, Commissioner

THIS IS TO CERTIFY That the stock in the nursery of A. G. Blount of Hastings, County of Oswego, State of New York, was duly examined in compliance with the provisions of Article 14 of the Farms and Markets Law, and was found to be apparently free from any contagious or infectious disease or diseases, or the San Jose Scale or other dangerously injurious insect pest or pests. This certificate expires September 1, 1927.

Dated, Albany, N. Y., September 1, 1926.

By GEO. G. ATWOOD, Director Bureau of Plant Industry.

BERNE A. PYRKE, Commissioner.

# ORDER SHEET

## A. G. BLOUNT, HASTINGS, OSWEGO COUNTY, N. Y.

Please forward by..... State whether by mail, freight or express	<b>AMOUNT ENCLOSED</b>
Name .....	Post Office Order \$.....
Name of R. R. Station.....	Ex. Money Order \$.....
Post Office.....	Draft or Check.....\$.....
County..... State.....	Cash.....\$.....
R. R. or Ex. Line.....	Stamps.....\$.....
Forward on or about.....	Total.....\$.....
	Date.....

QUANTITY	VARIETIES	PRICE	

If we are short may be substitute, if we use something as good or better?.....  
Yes or No.

**USE THIS PAGE FOR REMARKS**

and to send names and addresses of someone  
interested in nursery stock



## WHAT THEY THINK OF US

---

East Lynn, Ill., May 1, 1926

Mr. A. G. Blount,  
Hastings, N. Y.

My dear Mr. Blount:—

The rhododendrons and ferns arrived this morning, and they are certainly fine plants; the rhododendrons got here with hardly the loss of a leaf. Several of my neighbors fell very much in love with it, and I think at least a couple of them are going to order one, either this spring, or later on. The ferns, too, were much larger than we expected to receive; the roots are so large and strong that they will make large clumps in a couple of years or so.

Very truly yours,

Maude M. Palmer.

---

Wells Bridge, N. Y.  
May 20, 1926

Mr. A. G. Blount,  
Hastings, N. Y.

Dear Sir:—

Received your order May 18th. Was very pleased with it. In fact it came in the best shape of any nursery order that came around here this spring. You can look for future orders from me. I would like to get you prices on your Spirea Van Houtte, Flowering Hedge and also your fall prices on your other fall bulbs.

Yours truly,

Walter A. Utter,

---

Wells Bridge, N. Y., R. D. 1.

A. G. Blount,  
Hastings, N. Y.

Dear Sir:—

The plants I got from you several years ago were nice and had the largest crop of berries I ever raised. I planted Chesapeake 18 in. apart each way and kept them in hills. The fruit stems dropped down between the rows when they got ripe and there was no place to walk to pick them.

Yours truly,

E. Bullard.

## *Snyder Blackberry*

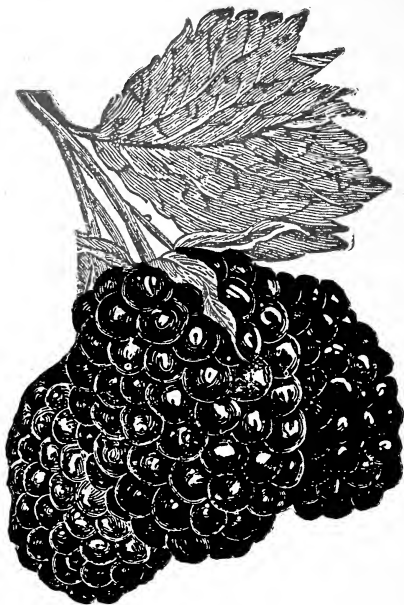

*The Snyder is the old standard of Blackberries, hardy, does well in cold climates, fruit good flavor, firm and productive.*

*See Price List, Page 19*