

## **Historic, Archive Document**

Do not assume content reflects current scientific knowledge, policies, or practices.



6219

APR 2 1927

1887

1926

# BUDDED PECAN TREES

WIGHT NURSERY *and* ORCHARD CO.

J. B. WIGHT, Proprietor

CAIRO, GEORGIA

“”

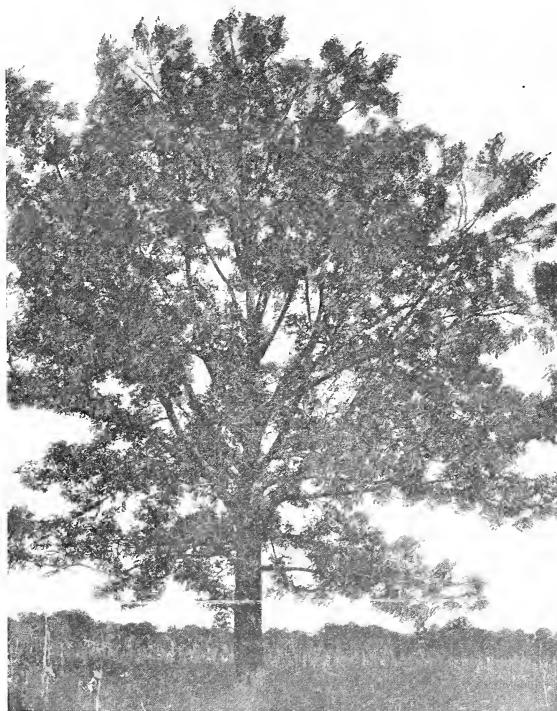

This tree has been worth \$25,000 and more to me because it started me in the pecan business. Years ago its owner told me that he "gathered about 200 lbs. of nuts each year and sold them in the local market at 10 cents per pound—all clear profit except picking up the nuts in the fall." Why should I not do relatively as well on 100 or 1,000? The experiment was tried and has not been disappointing.

## Price List Season 1926-27

---

---

## BUDDED PECAN TREES, SEASON OF 1926-1927

---

---

**T**HIRTY-NINE years' experience with the pecan has convinced me more and more of its profitableness. The demand for the best nuts is constantly increasing. Trees from fifteen to two hundred years old are annually producing their crops of nuts to the delight both of the palate and pocket-book of their owners. A grove once established, a pound of pecans can be grown more cheaply than a pound of cotton; and the grower has twelve months of the year in which to sell them, and the world for his market.

But if success is to come to the pecan grower, there are certain precautions that must be observed: (1) Strong and vigorous budded trees should be set of such varieties as are adapted to the section where they are to be grown. Avoid stunted trees, for a runt in the nursery will remain a dwarf in the grove. (2) Set trees only on the best land. (3) Cultivate, fertilize, and care for them in the best manner. These are the three most important requisites to successful pecan growing either on a small or large scale. Observe them and you will not be disappointed.

### SOME FACTS ABOUT MY TREES

Great care is taken to send out only strong and vigorous trees, which are true to name.

Scions are taken from my own trees, which may be seen growing and fruiting in my groves.

Only strong and vigorous stocks are used for propagating purposes.

I have no agents but my bearing trees, my nursery stock, and my former customers. They speak for themselves.

A cordial invitation is extended to visit my nursery and orchards of 360 acres located near Cairo. To see is to learn.

All orders are accepted subject to weather and other conditions beyond my control.

---

## BUDDED PECAN TREES, SEASON OF 1926-1927

---

My experience is at the command of those who wish advice as to the best varieties to set in any particular section.

Cash orders receive first consideration. One-fourth of the purchase price should accompany all orders; and this is required on all C. O. D. shipments.

No trees held later than December 1st unless 25% of the price is paid before that date. Privilege is reserved of cancelling without notice all orders not thus provided for. If trees are to be held later than January 15th, payment in full is necessary, unless special arrangement to the contrary is made.

The prices given below are for strong, well-rooted trees, carefully packed and delivered to the express or railroad company at Cairo.

### PRICES 1926-1927

	1	10	100	1,000
1 to 2 feet	\$ .60	\$ 5.00	\$ 40.00	\$ 350.00
2 to 3 "	.80	7.00	60.00	550.00
3 to 4 "	.90	8.00	70.00	650.00
4 to 5 "	1.05	9.00	80.00	750.00
5 to 6 "	1.20	10.50	90.00	850.00
6 to 8 "	1.50	12.50	110.00	1000.00
8 to 10 "	1.80	15.50	145.00	

5 trees go at 10 rates, 50 at 100 rates, etc.

### VARIETIES

I am testing about forty of the most promising varieties of pecans. The following I consider among the best of these:

**Stuart** is an old favorite that has been widely tested. This is a safe variety to plant and succeeds over a wider territory than probably any other variety.

**Schley** is placed by some at the head of the list. It is a large, thin-shelled nut of fine flavor, and is well filled with meat. Liable to scab near the coast.

---

---

## BUDDED PECAN TREES, SEASON OF 1926-1927

---

**Frotscher** is a large, thin-shelled nut, which has been widely planted. Placed by some at head of list of profitable varieties.

**Moneymaker** is an early and prolific bearer, and a healthy, vigorous grower. It is proving a very profitable commercial variety.

**Success** is a nut of fine flavor. Originating in Mississippi, it has been widely disseminated during the last few years.

**Pabst** is a safe nut; and while not quite so large as some of the above, yet it is a good bearer, and one can hardly make a mistake in setting it.

**Moore** is of medium size; a vigorous and healthy grower; very early and prolific bearer.

**Nelson** is probably the largest pecan grown. It is a strong, vigorous grower, and an early and prolific bearer. Its shell is thick.

**Mobile** is a large and prolific variety, but does not fill well, particularly on light lands.

If in doubt as to the best varieties to set, this, when left to me, will receive my careful attention, thus insuring a better selection than an inexperienced grower could make for himself.

The transplanting season extends from the middle of November to the early part of the following March. Other things, however, being equal the earlier in the season trees are set the better and more promptly they grow off the following season.

Address all orders and communications to

J. B. WIGHT, Cairo, Georgia