

## **Historic, Archive Document**

Do not assume content reflects current scientific knowledge, policies, or practices.



3,67



# COLEMAN'S Prize Winning Originations

Winners of Three Medals at American Gladiolus  
Society Exhibitions

*Silver Medal, Detroit*

*Silver Medal, St. Thomas, Canada*

*Bronze Medal, Buffalo*

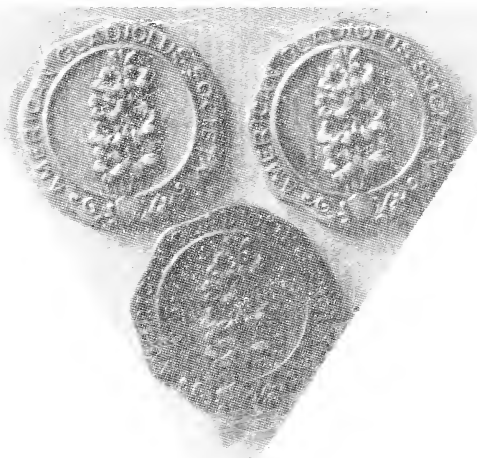

*Also Best Standard Sorts and Novelties*

## WHOLESALE PRICE LIST

Mr. Chas. E. F. Gersdorff, the eminent authority, rates eight Coleman Originations that he has tested as of XXXX merit.

Mr. R. M. Champe, author of the excellent book, "The Gladiolus for Profit" includes Sheila, Sweet Lavender, Giant Nymph, Juno and "Catherine Coleman" in his "High Merit List."

This is our eleventh year in the Gladiolus business and never have we harvested a nicer lot of bulbs. Should you favor us with an order, will do our best to please you. Shipment made from November 15th on.

Cordially,

**JOE COLEMAN, Grower**

*Cleveland Road, Ravenna, Ohio*

*Joe Colcman, Grower, Cleveland Road, Ravenna Ohio*

---

**SHEILA**—(A Coleman Origination) There are many good mid-season and late varieties but varieties of high merit combined with early blooming are scarce. SHEILA is extremely early and this reason makes it in such heavy demand.

Mr. Stephen, the big winner at the Boston show, describes it well: "With me it was magnificent; enormous blooms of rich salmon color and wonderful texture."

**SHEILA'S SISTER**—The same blood-lines as SHEILA, but a little lighter in color, a little larger flower and a little earlier. It certainly is a good one.

**GIANT NYMPH**—(A Coleman Origination) A giant in growth and flowers. Have had it 5 ft. 8 in. tall without irrigation. In color, light rose pink with creamy yellow throat. Already half our supply has been booked. Blooms and makes a salable spike from very small bulbs.

**"CATHERINE COLEMAN"**—Medal winner. Nuf sed. Can only accept a dozen small orders this season.

**SWEET LAVENDER** — (A Coleman Origination) Still in the ring as one of the earliest Glads in existence. Beautiful light lavender, deeper in the throat with a purple blotch that enhances its beauty. Mr. Fernald of Maine says, "Your Sweet Lavender has delighted me with blooms: stalks 41 to 46 inches tall of which 18 to 23 inches are covered with perfectly placed flowers and buds. A MASTERPIECE and one of the real honest to goodness Glads."

**LEOTA**—(A Coleman Origination) This grand pink flower is just right in color. A pure, clear, glowing pink half way into the flower, then shading to more delicate tints, ending in a white throat. One authority says: "Leota is the best pink I have yet seen." Plant vigorous and flowers very large.

**JUNO**—(A Coleman Origination) A big, fine Prim with rounded petals and tall, straight spike. Vigorous grower. Deep orange in color and one of the very few good varieties in this color. A REAL ORANGE. It will please you.



Joe Coleman, Grower, Cleveland Road, Ravenna, Ohio

**SUPERBA**—(A Coleman Origination) Some mighty nice things have been said about SUPERBA during past blooming season. A beautiful color 'twixt carmine and scarlet. Flowers early and very large. Mr. Gersdorff says of SUPERBA: "It is a fine scarlet of a different tone than anything I have ever tried."

**FONTAINE**—(A Coleman Origination) Known as Seedling No. 99. A medium sized flower on a medium spike, somewhat ruffled petals. But, my, the color. About the prettiest thing you have ever seen; cream overlaid with blush. Only a few to offer at a dollar per sample.

**NAUTILUS**—(A Coleman Origination) A beautiful light sea-shell color. Only a few to offer.

**ARBUTUS**--(A Coleman Origination) Truly an Arbutus pink, very strong grower, large flowers. Stock limited.

**SHARONROSE**—(A Coleman Origination) Monster flower, pink, distinctly blotched carmine, resembling the Rose of Sharon. Limited supply.

Wholesale Prices "Coleman's Originations" and Standard Sorts. 10% discount allowed for cash with order. Priced F. O. B. You are assured of liberal treatment in the filling of all orders.

25 bulbs at 100 rate; 250 at 1000 rate.

Priced per 100	Large	Planting S.	Bulblets
SHEILA	\$ 20	\$ 10	\$ 1.50
SHEILA'S SISTER	35	20	
Giant Nymph	70	35	5.00
Catherine Coleman	200	100	15.00
Sweet Lavender	35	20	2.00
Leota	35	20	2.00
Juno	30	15	1.50
Superba	70	35	5.00
Nautilus	70		
Arbutus	75		
Sharonrose	50		

*100 rate*

Joe Coleman, Grower, Cleveland Road, Ravenna, Ohio

Priced per 1000	1 1/2 in. up	1 1/4-1 1/2 in.	1-1 1/4 in.	3/4-1 in.	1/2-3/4 in.	Under 1/2 in.	Per 1000 Bulbets
	No. 1	No. 2	No. 3	No. 4	No. 5	No. 6	
America—Pink	\$15.	\$11	\$ 9.	\$ 6.	\$ 3.	\$	
Mrs. F. King—Flame	18.	13.	10.	7.	4.		
Niagara—Cream	25.	20.	16.	12.	7.	4.	.50
Panama—Rose	25.	20.	15.	10.	8.	4.	.50
Mrs. F. Pendleton	30.	25.		18.	14.	9.	.75
Schwaben—Lt. Yel.	25.	20.	18.	14.	9.	5.	.75
G. Zang—Pink	35.	30.	22.	18.	10.		1.
Herada—Mauve	40.	32.	22.	18.	10.	8.	1.
E. Kirtland (Dk. Pink)	40.	35.	30.				1.50
Best Mix.	16.	12	10.		4.	3.	.50
Prim. Hyb. Mix.	16.	12.	10.		5.	4.	.50



Priced per 100	1 1/4 in. up.	1/2-3/4 in.	Per 1000 Bulbets
Wilbrinck—Pink	3 3 50	\$ 1.50	\$ 1.
Europa—White	8.	5.	
Pordeaux—Fine Wine	5.	2.50	2.
Bertrex—White	5.	2.50	1.50
Louise—Lavender	20.	10.	8.
L'Immaculee—White	5.	2.50	2.
Pink Perfection	5.	2.	2.
Mrs. Dr. Norton	8.	5.	2.
Le M. Foch—Giant Pink	3 50	1.50	1.
Baron Hulot—Deep Indigo	6.	3.	2.
Flora—Light Yellow	6.	3.	3.
Anna Eberius	18.	10.	4.
"Joe Coleman" (Kunderd)	18.		
Crimson Glow	8.	3.50	3.
Muriel—Lavender	25.	10.	
War—Giant Red	5.	2.50	2.
Mr. Mark—Blue	6.	3.	3.
Cardisur—Best Dark Red	8.	3.	3.
Alice Tiplady	7.	3.	3.
Wamba—Big Salmon	8.		3.
Salmon Beauty	8.	3.	3.
Imperator—Giant White	50.		
Golden Measure—Best Yellow	40.		20.
White Wonder	35.	18.	20.
Pink Wonder	35.	18.	20.
Albania—Fine White	35.	18.	20.

**Joe Coleman**  
**THE GLADIOL GROWER**  
 CLEVELAND ROAD  
 RAVENNA, OHIO