

Historic, Archive Document

Do not assume content reflects current scientific knowledge, policies, or practices.

Spring
1928

DANVERS CARROT

LIBRARY
RECEIVED
SAXA RADISH
★ JAN 14 1928 ★
U. S. Department of Agriculture



FIRE BALL BEET

REUTER'S SEEDS for the SOUTH

REUTER SEED CO.

CHRIS. REUTER, *President*

NEW ORLEANS

REUTER'S FREE Flower Seeds

4 PACKETS FREE WITH
EVERY ORDER OF 50 CENTS
OR OVER

Reuter's gift of flower seeds with every order of half a dollar or over has become so popular throughout the South and has reached such proportions that it now requires several thousand pounds of flower seeds, obtained by contract with special growers, to supply the demand.

Old friends and customers, who anticipate the assortment that is given them and plant their home gardens accordingly, will not be disappointed with this season's collection. New customers, who have never before received this gift, will be highly pleased, we feel sure.

Glance at these actual reproductions of photographs of this season's collection. These are the varieties that you will receive free with your order:

- No. 1. California Poppy
- No. 2. Corn Flower, Double
- No. 3. Nasturtium, Dwarf
- No. 4. Mignonette

You get the complete assortment of four packets if your seed order amounts to 50 cts. or over. This does not mean a collection for every 50-ct. portion of your order—just one collection with an order.

Please do not ask for changes or alterations

The collection is given just as listed. Plain cultural directions are printed on each packet.



Reuter's New Home

The Most Modern Seed House in America

BUILT TO SERVE YOU BETTER



This new, modern, concrete, fire-proof building is the new home of the Reuter Seed Co., Inc. It has been specially designed and built for the proper and rapid handling of seed orders direct to planters. It was made necessary by the steady increase in our business and makes possible a seed service second to none in America. Photographs of a number of the Departments will be found on the following page.

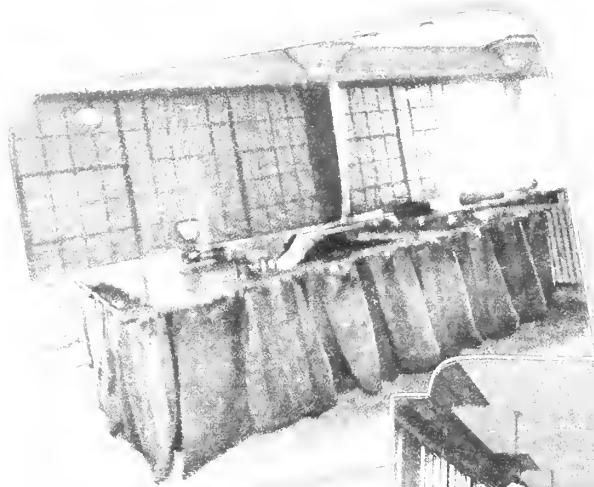

Post Office



Filing Room



Order Filling Section



Lunch Room



Seed Cleaning Section

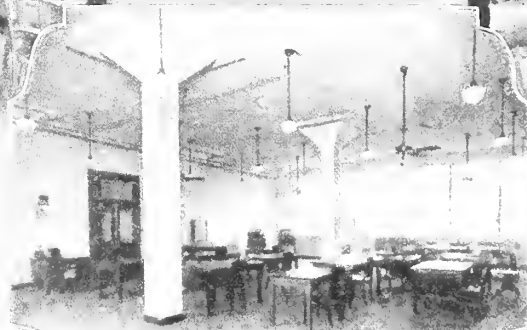

Incoming
Mail Room

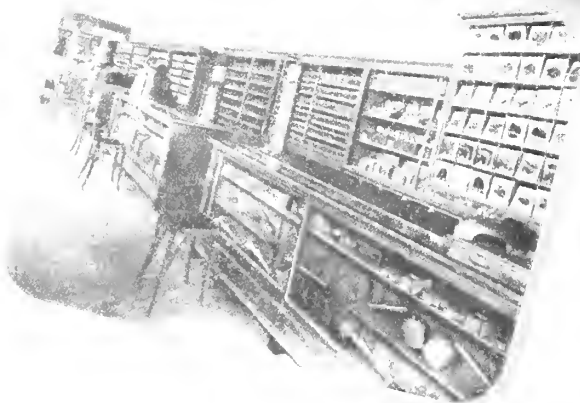

Main Retail Store

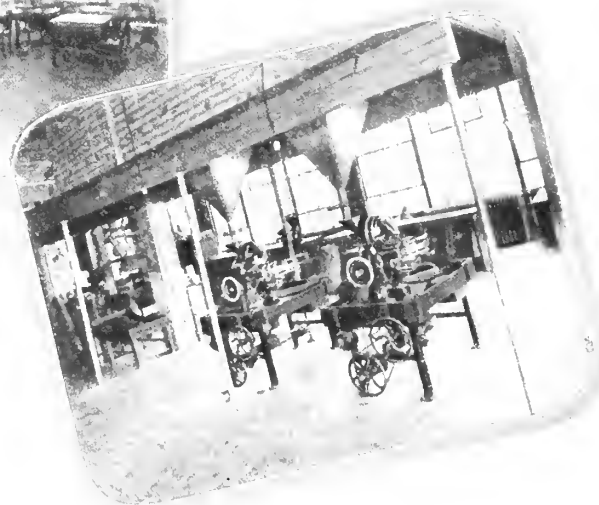

Packet Filling Machines

Reuter's Special Peppers

Reuter's Royal King Pepper No. 427—Immensely popular. Illustrated at right. A wonderful pepper for commercial truckers who ship to Northern markets. Unequaled for home use, but more especially adapted to truckers and market gardeners who ship their products, due to its uniformity of size and shape, making it a most excellent sort for this particular purpose. Its fine appearance on arrival in markets will insure its being sold at top prices at all times. This splendid sweet pepper was developed and perfected in the South. It is very prolific, fruit of brilliant color, very glossy, of large size; the flesh is very thick and mild. Our stock runs remarkably true to type, producing strong, stocky plants of erect growth. The flavor is exceedingly mild, can be eaten raw, and when stuffed and cooked, it has no superior.

Prices: Pkt., 10c; $\frac{1}{2}$ oz., 20c; oz., 35c; $\frac{1}{4}$ lb., \$1.25; lb., \$4.50; 5 lbs., \$21.25, postpaid. Not prepaid, 10-lb. lots or over, at \$4.00 per lb.



Reuter's California Wonder Pepper No. 440

Almost as large as Chinese Giant, short, blocky, and square ended, splendid for stuffing, baking or served whole with salad filling. Color is bright green, ripening into a brilliant light crimson. Sweet and spicy and without a bite. Meat is thick, firm and exceptionally free from wrinkles. Ships well and good for home gardens.

Prices: Pkt., 25c; $\frac{1}{2}$ oz., 75c; oz., \$1.25; $\frac{1}{4}$ lb., \$4.00; lb., \$15.00, postpaid.

Harris Early Giant Pepper No. 439

The earliest and most prolific of the large peppers and a rare acquisition for Southern shippers. The plants are of dwarf, compact growth, ten inches to two feet tall and are covered from top to bottom with enormous peppers. Forty five as picked from one of our fields filled a bushel crate. It takes only 21 to fill a 14-quart basket. They average five inches long and $3\frac{1}{2}$ inches in diameter; three lobed. Color a deep green turning to a brilliant red. Flesh thick and of a very sweet, pleasant flavor. Try this new sort. Illustrated at left.

Prices: Pkt., 15c; $\frac{1}{2}$ oz., 50c; oz., 90c; $\frac{1}{4}$ lb., \$3.00; lb., \$15.00, postpaid.



REUTER'S NEW TOMATO VARIETIES

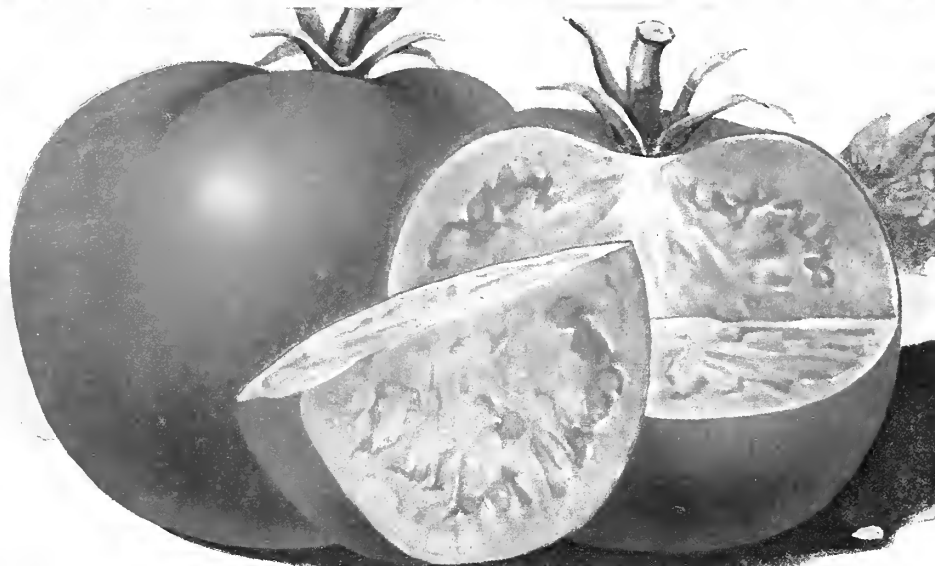

Marglobe Tomato

No. 575—The most important tomato introduction in years, the achievement of Dr. Fred J. Pritchard, U. S. Dept. of Agriculture. It is practically immune to Nail-Head Rust and Fusarium Wilt. It is a hybrid from Marvel and Livingston Globe. A pure scarlet, globe-shaped type, having the fine characteristics of the Globe, but more vigorous, a heavier producer and slightly earlier. A truly remarkable commercial variety.

Prices: Pkt., 10c; ½ oz., 30c; oz., 50c; ¼ lb., \$1.75; lb., \$6.00; 5 lbs., \$28.75, postpaid. Not prepaid, 10-lb. lots or over, at \$5.50 per lb.

Cooper's Special Tomato

No. 576—A new second early variety. Vines sturdy and vigorous growing, producing great clusters of fruits of attractive shape and color. Fruits medium size, globe shaped, light purplish pink color, solid, meaty and of excellent flavor. A most valuable sort for Southern shippers and market growers and equally desirable for the home garden. Vines about three feet tall, yielding heavier than dwarf sorts and more compact than tall varieties.



It is very similar to the so-called Self-Pruner or Self-Topper.

Prices: Pkt., 10c; ½ oz., 25c; oz., 45c; ¼ lb., \$1.50; lb., \$5.00; 5 lbs., \$23.75, postpaid. Not prepaid, 10-lb., lots or over, at \$4.50 per lb.

Louisiana Pink Tomato

No. 573—Wilt-resistant variety that has been grown and selected by the Louisiana Experiment Station. A smooth fleshed, medium-sized pink tomato with a small seed cavity and few seeds. The skin is medium in thickness. A medium to early variety that has been bred to resist wilt. It has proved a remarkably heavy bearer. Further described on Page 43.

Prices: Pkt., 10c; ½ oz., 30c; oz., 50c; ¼ lb., \$1.75; lb., \$6.00; 5 lbs., \$28.75, postpaid. Not prepaid, 10-lb. lots or over, at \$5.50 per lb.

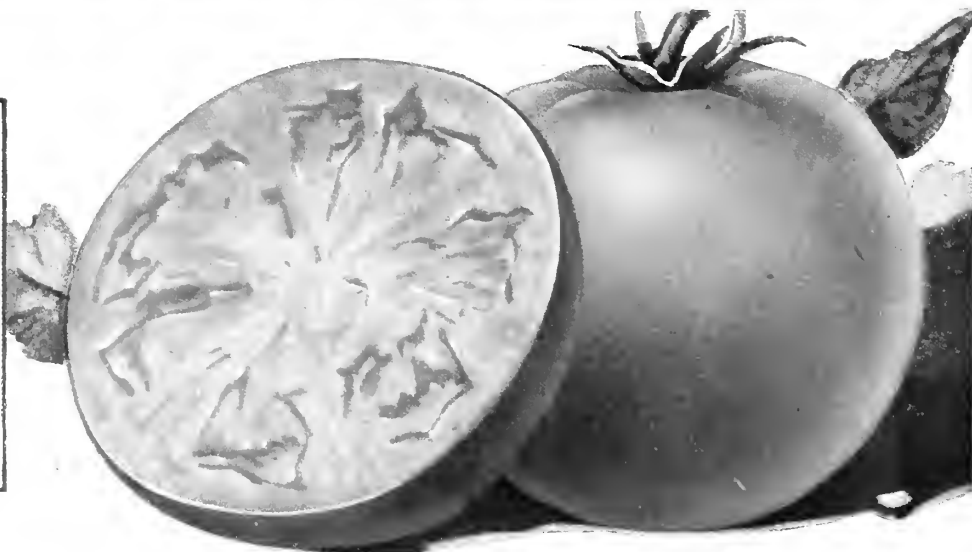

Reuter's Selected Seeds for Southern Gardens

"Human life and human progress depend, for continuance, upon the seed of cultivated plants conserved each year from harvest time to planting time. A highly developed agriculture is necessary for the maintenance and progress of civilization. No other factors are as important as the production and conservation for use of seed of high vitality of plant varieties of proven worth, and the creation of new and improved strains of crop and vegetable plants for the efficient feeding of domestic animals and the human race. The selection and care of seed constitute the most important of farm operations, and the seed industry is, in a sense, the most important of our basic industries. Of all factors entering into the effective production of high quality crop products, the seed planted is the most important. Upon the heredity and vitality of strains represented in the seed depend, most largely, the yielding ability, adaptation, uniformity of maturity, disease resistance and other characteristics determining the market value of the ultimate crop." These words are quoted from an excellent book, recently published, "Seed Production and Marketing," written by Professors Jos. F. Cox and Geo. E. Starr, of the Michigan State College.

The Reuter Seed Co. has always realized the serious part it is playing in Southern crop production and is constantly endeavoring to provide the very finest strains and types of seed most suitable for its trade. On the first eight and last eight pages of this catalog, we picture in natural colors and describe certain varieties of Vegetables, Flowers and Bulbs that are outstanding in their adaptability to the South, have earned their place as standard sorts, and proven themselves thoroughly dependable.



Reuter's
"Sparkler"
Strain Early
Scarlet Turnip
White-Tipped Radish

Reuter's "Sparkler" Strain—Early Scarlet Turnip White-Tipped Radish No. 461—The radish is a tender and sweet; it is turnip shaped, bright scarlet color, with white tip and is a high class strain for outdoor planting. It combines beautiful

appearance with finest radish quality—appealing to the eye and palate. The exceptional merit of this radish is proved by its popularity, increasing every year with successful truckers, whose orders of Reuter's "Sparkler" strain exceed 25,000 lbs. annually.

Prices: Pkt., 5c; oz., 10c; $\frac{1}{4}$ lb., 30c; lb., 90c; 5 lbs., \$4.00, postpaid. Not prepaid, 10-lb. lots or over, at 70c per lb.; 25-lb. lots or over, at 60c per lb.; 50 lb. lots or over, at 50c per lb.; 100-lb. lots or over, at 40c per lb.

Giant Stringless Green Pod Bean No. 14

Absolutely Stringless, Attractive Long Green Pods. A very desirable green podded sort for the home garden and largely grown for the market. The handsome round pods are six to seven inches long, dark green in color, brittle and perfectly stringless. It is one of the most productive sorts, and can perhaps be picked in one-third the time of any other sort. This variety, illustrated in colors at bottom of page, has achieved tremendous popularity in Texas, Mississippi and other Southern states, where it is grown on a large commercial scale for shipping the young "snaps" to Northern markets. Our stock is pure.

Prices: Pkt. (3 full ounces), 10c; $\frac{1}{2}$ lb., 25c; lb., 45c; 2 lbs., 80c; 5 lbs., \$1.75, postpaid. Not prepaid, peck (15 lbs.), \$3.25; bu. (60 lbs.), \$12.00; 2 bu. or more, per bu., \$11.00. Seed supply is short.

Wardwell's Kidney Wax Bean No. 23

Unsurpassed in Richness of Quality. One of the earliest, best and hardiest of the wax sorts. The plant becomes loaded with long, broad, and flat, beautifully waxy colored pods which are stringless and of a rich, luscious flavor, and are exceedingly brittle; the dried beans are a distinct kidney shape. The pods are about six inches long and of excellent quality. They always command a ready sale on all markets making the variety one of the most profitable for the trucker.

Prices: Pkt., 15c; $\frac{1}{2}$ lb., 30c; lb., 50c; 2 lbs., 90c; 5 lbs., \$2.00, postpaid. Not prepaid, peck (15 lbs.), \$4.00; bu. (60 lbs.), \$15.00. Seed supply is very short.

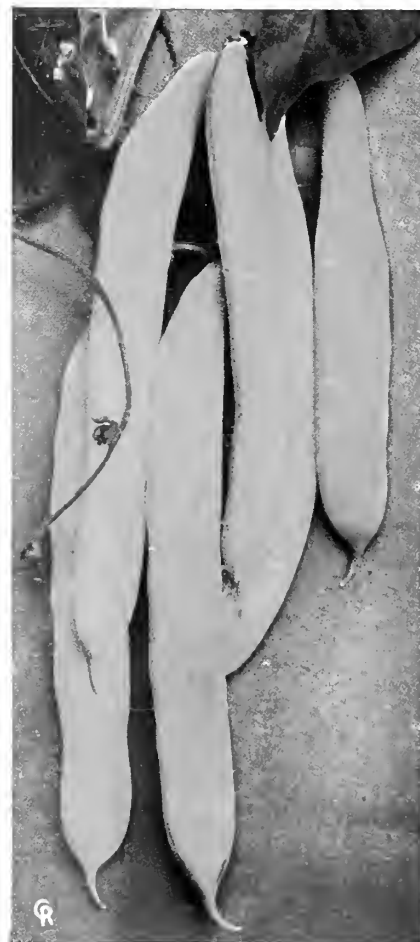

Wardwell's Kidney Wax Beans



Giant Stringless Green Beans

Reuter's Schochler Watermelon

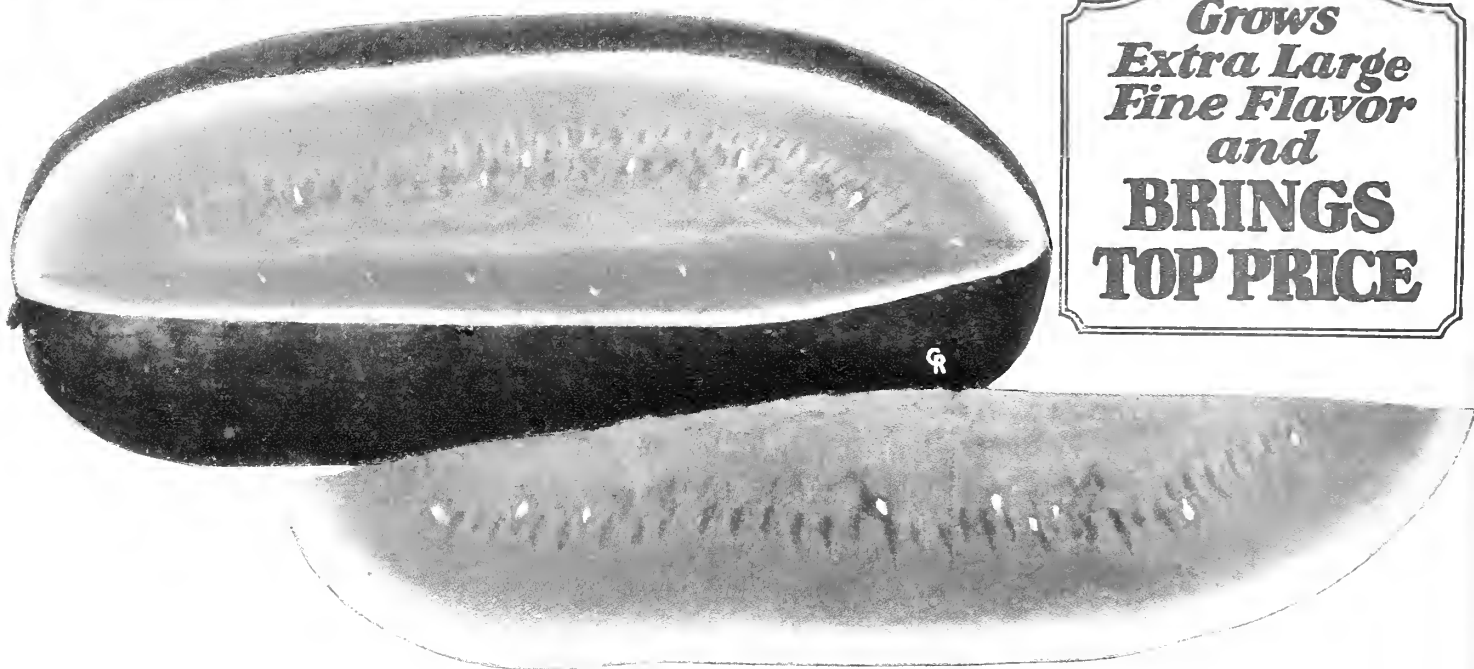

Grows
Extra Large
Fine Flavor
and
BRINGS
TOP PRICE

No. 617 — Mr. J. Palmer Schochler has certainly developed a remarkable watermelon in this new variety. For size and quality it is attracting the attention of commercial growers and produce firms that seek an extra-size melon. The melon pictured above was photographed in Chicago after being shipped from Rusk, Texas, and weighed exactly 85 pounds in front of the camera. Some melon! Carload shipments from commercial melon points have averaged 46 to 48 pounds. Mr. M. E. Ledlow, of Longview, Texas, planted one acre in the Schochler and the first thirty melons pulled weighed a total of 2240 pounds, an average of 75 pounds each, with the largest melon weighing 105 pounds. Such a variety, producing uniformly heavy melons, should appeal to growers catering to markets that will buy and willingly pay for such an attractive product. A quality article at a high price always brings more profit than a common product at a common price.

EXCEPTIONALLY LARGE AND FINE FLAVOR — The Schochler is a long, thick melon, the picture above showing its true type. While the rind is thin, for the size of the melon, it is extremely tough and will stand ordinary handling and shipping. Its meat is a dark red, fine grained, with no white parts, and a flavor that is delicious. The melon is a rich dark green, with a faint, practically invisible stripe. It is not a prolific melon, producing only about four melons to the vine, but the huge size of the melons more than makes up for the fewer produced. It is a remarkable drouth resister and will produce a second crop of melons averaging 25 to 35 pounds each. Bred and developed by Mr. Schochler, an experienced commercial grower, who knows what markets want. You'll find this melon a sure profit-maker. Be sure to try it.

Prices: Pkt., 10c; oz., 20c; ¼ lb., 50c; lb., \$1.50; 5 lbs., \$7.00, postpaid. Not prepaid, 10-lb. lots or over, at \$1.25 per lb.

The Kirby Cucumber — It Stays Green

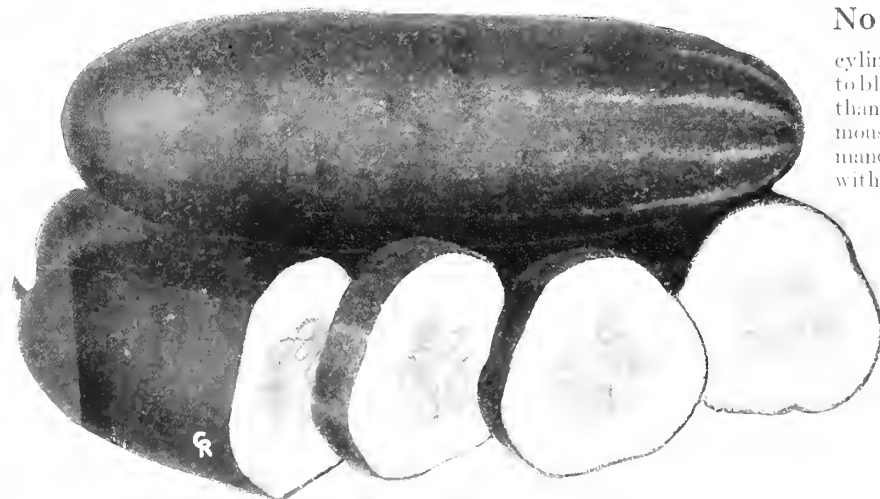

Kirby Cucumber—It Stays Green

No. 229 — This is perhaps the earliest of the White Spine type. The fruit is seven to eight inches long, cylindrical in shape, with a beautiful dark green color from stem to blossom end and this color is retained in all its freshness longer than most other varieties. It is a vigorous grower, yields enormously, the shipping quality is not to be excelled and it commands a top price in particular markets. One Florida trucker, with a field of twelve acres, reports a first picking of 135 bushel hampers per acre, all grading 95% fancy and a second picking that averaged 244 bushel hampers per acre. Another reports a matured crop in forty days, ten days earlier than any other variety planted in his section. Still another planter reports that he gathered 930 hampers from two acres planted in this variety that brought him a gross return of \$3039.00. We do not hesitate to recommend to any of our customers that they plant this new variety for we know they will be highly pleased with it.

Prices: Pkt., 10c; oz., 20c; ¼ lb., 50c; lb., \$1.50; 5 lbs., \$7.00, postpaid. Not prepaid, 10-lb. lots or over, at \$1.25 per lb.

Reuter's Wondermelon

The **FINEST**
WATERMELON
EVER INTRODUCED



No. 607—No other variety of watermelon introduced by any American seedsman or grower has ever attained the popularity in such a comparatively short time as has Reuter's Wondermelon, and it deserves every bit of it! We first put it on the market in 1918 and each year since then its sales have increased phenomenally until they now rank, to the best of our knowledge and belief, the highest of any single variety, in a retail way, of any melon in the country. Its fame has spread until it is now cataloged, under its own or similar names, by many other seedsmen, but always minus the name of "Reuter." To obtain the true and genuine Reuter's Wondermelon, however, you must obtain your seed from Reuter! The picture above is from an actual photograph of a run-of-field Wondermelon and on Page 30 of this catalog you will find other pictures that will tell you better than any words of mine, just how fine a watermelon it is. It has every good point that a melon should have and, so far, I haven't discovered any bad points, either in my own experience in growing it or in reports from customers. Commission merchants seek it, dealers find it a remarkable profit-maker in "repeat" sales and customers will pass up other sorts when the Wondermelon is in market.

AN ALL-PURPOSE MELON—When we first introduced the Wondermelon we had our doubts about its ability to withstand long

shipments and we so stated in our catalogs. But, we have had reports from so many commercial growers telling us how well it stands up against hauling and shipping, that I am convinced it is a dependable shipper. For instance, G. C. Mangum & Co., Pageland, S. C., writes: "This township sold approximately \$20,000.00 worth of melons this year and 75% of them came from your seed. We haul them by truck to Charlotte, N. C., a distance of 45 miles, 20 miles of which is rough roads and the Wondermelon hauls well and arrives in fine shape."

The Wondermelon is a white-seeded melon, grows uniformly large and long, resembles the Tom Watson, but is a thicker, more solid and usually larger and heavier. Melons weighing 40 to 50 pounds are not unusual and many prize-winning weights have been reported to us. Every bit of the brilliant red flesh of this melon is sweet to the rind; it is free of cores or hard centers and the rind is thin, yet sufficiently tough to stand ordinary handling. The melon is a dark glossy green with small crease-like markings on the larger sizes, a most attractive product for market display.

Prices: Pkt., 10c; oz., 15c; ¼ lb., 40c; lb., \$1.25; 5 lbs., \$5.50, postpaid. Not prepaid, 10-lb. lots or over, at \$1.00 per lb.

Reuter's Orange Flesh Cantaloupe (New)

The Best of All
Rocky Ford
Types

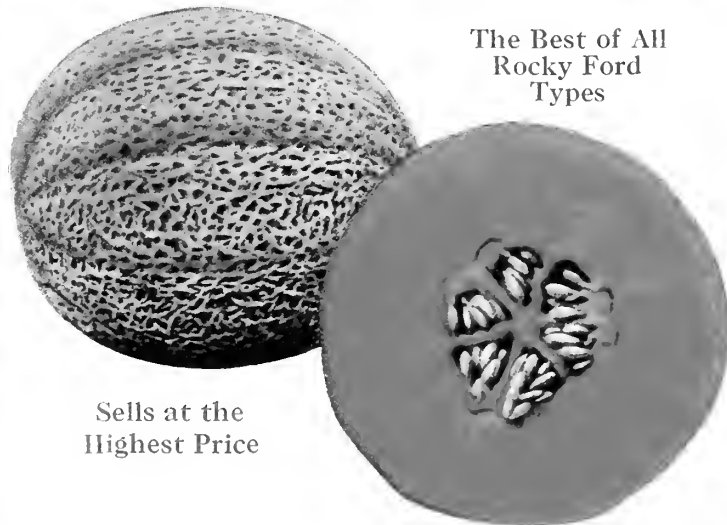

Sells at the
Highest Price

Reuter's Orange Flesh No. 105—This new offering is the very latest result of careful breeding and development of the Rocky Ford Type of shipping melon. It has earned on its merits the highest price in every market it has entered. Its deep orange flesh appeals to every customer and is one of its outstanding characteristics. It is the most solid of all Rocky Ford melons, has the smallest seed cavity and will weigh more to the crate. Melons are uniform in size, nearly round and densely covered with a hard gray netting. Highly desirable for its hardness, prolificness, deep flesh and excellent eating and shipping qualities.

The development in markets for quality cantaloupes is broadening to such an extent and competition among ideal growing sections has become so acute that the gardener who is thoroughly experienced in producing good melons will welcome such an outstanding variety. It insures first consideration and a good price even on markets that are oversupplied and in bare markets its quality will bring the highest price against any other variety with which it may be compared. No commercial grower of melons should neglect to include this melon in his 1928 plantings.

Prices: Pkt., 10c; oz., 20c; ¼ lb., 60c; lb., \$2.00; 5 lbs., \$8.75, postpaid.

Reuter's Selected Seeds for Southern Gardens



Germāco
Hotkaps
New Method of
Plant Protection

A money maker—matures crops earlier; shields plants from frost, wind and rain; protects them from insects; miniature "hot-houses." An amazing invention—crop insurance. A revolutionary device that saves farmers much in time, labor and money. One roll of a thousand \$10.00, postage or express extra. Write for quantity prices and pamphlet. For further particulars, refer to Page 47.



Reuter's Peerless Purple Top White
Globe Turnip

Reuter's Peerless Purple Top White Globe Turnip No. 578

—Our highly perfected strain of the famous Purple Top White Globe Turnip is more largely planted by truckers, gardeners, and farmers in the South than any other stock we know of. It is a large, rapid growing turnip with globular shaped roots. Flesh is pure white, and skin is white with purple at the portion which grows above the ground. This type of turnip is very popular for both table use and feeding stock. It is in fine condition for table use when of medium size, but should be allowed to grow large when used for cattle feeding. Our strain is surely of excellent quality and splendid flavor. It is a heavy cropper and fine for bunching purposes. Each and every year thousands of pounds of our selected stock of this grand variety are planted by the New Orleans market gardeners, as well as by commercial truckers throughout the South for shipment to Northern markets. You make no mistake when you plant this particular sort, because it excels anything I have ever seen on the market.

Prices: Pkt., 5c; oz., 10c; ¼ lb., 25c; lb., 75c; 5 lbs., \$3.00, postpaid. Not prepaid, 10-lb. lots or over, at 50c per lb.; 25-lb. lots or over, at 40c per lb.

Barden's Wonder Bantam (Sugar) No. 199

—There is an ever increasing demand for an early sweet corn having all the good qualities of the Golden Bantam, together with a larger ear and having about the same maturing season. Planted beside the Golden Bantam, it was found more vigorous, productive and as early as the Bantam, having the marked advantage of having much larger ears set up higher on the stalk. The stalks grow from 5 to 6 feet in height and have ears 8 to 10 inches in length, filled with eight rows of rich golden colored kernels. It is a variety that will appeal to the home gardener as well as the canner who has been looking for a Bantam corn that will produce more tonnage per acre and at the same time not sacrifice its high quality. Our supply of seed is limited. Order early and try out this grand new, variety.

Prices: Large pkt., 10c; ½ lb., 20c; lb., 40c; 2 lbs., 75c; 5 lbs., \$1.75, postpaid. Not prepaid, peck (11 lbs.), \$2.50; bu. (44 lbs.), \$9.00.

World's Record No. 420—

An improved type of the Gradus but earlier, more dwarf, true-to-type and tremendously productive. Average height about 2 feet, vines moderately stout, medium green; pods medium green, fully 4 to 5 inches long, fairly broad, pointed and well filled with seven to nine very large, dark green peas of exceptional quality. As a money making variety, it is unmatched. There is no pea more prolific. It is a leader in the market and always in demand. It is surely a grand, exceptionally new variety that deserves its popularity.

Prices: Pkt. (3 full ozs.), 10c; ½ lb., 25c; lb., 45c; 2 lbs., 80c; 5 lbs., \$1.75, postpaid. Not prepaid, peck (14 lbs.), \$3.25; bu. (56 lbs.), \$12.00; 2 bu., or more, per bu., \$11.00.

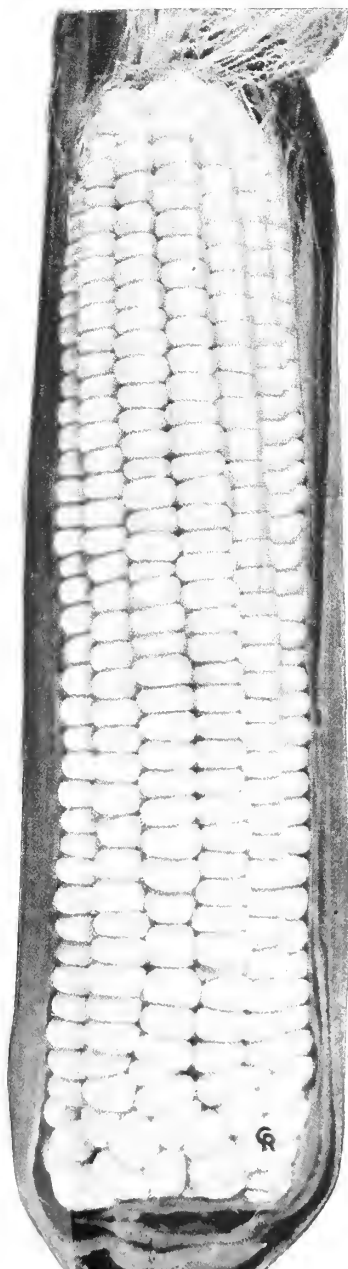

Barden's Wonder Bantam Corn



World's Record Garden Pea

Read this Page Before Ordering

We do NOT
handle
Flowering and
Ornamental
Plants and
Nursery Stock

Important Postal Information

Postpaid Prices in This Catalog Only Apply to Any Point in the United States.

When ordering at "Not Prepaid" Prices, you pay the postage, express or freight. When ordering your seeds to be shipped by express or freight, always give your express or freight station, if it is not the same as your postoffice.

PARCEL POST RATES

New Postal rates went into effect on April 15, 1925. No increases were made on Parcel Post Zone rates except a service charge of 2c for each package. For an extra charge of 25c, any Parcel Post package, if marked "Special Handling" will receive the same handling, transportation and delivery given to first-class or letter mail. Customers who desire this special service may include 25c extra in their remittance and request "Special Handling" treatment.

Weight Limit—The weight limit within the first, second and third zones is now 70 pounds, and within all other zones 50 pounds.

From the 4th to the 8th zone, shipments weighing 10 pounds or more usually go about as cheap by express.

Poisons cannot be sent by mail.

Ours is a cash business and our prices are made on that basis. Customers are requested to remit when ordering. If seeds or bulbs are wanted C. O. D., 25 per cent, or one-fourth, of the amount of the order must accompany the order.

NO PLANTS
SHIPPED C. O. D.

Domestic Parcel Post Rates within United States

- 1st zone, within 50 miles from New Orleans
- 2nd zone, within 50 to 150 miles from New Orleans
- 3rd zone, within 150 to 300 miles from New Orleans
- 4th zone, within 300 to 600 miles from New Orleans
- 5th zone, within 600 to 1000 miles from New Orleans
- 6th zone, within 1000 to 1400 miles from New Orleans
- 7th zone, within 1400 to 1800 miles from New Orleans
- 8th zone, all over 1800 miles from New Orleans

If in doubt about your zone rate, obtain it from your postmaster and be sure to send enough to cover necessary postage. If you send too much it will be returned to you.

Parcel Post Rates On Various Weights

Zone	*8 Lbs.	10 Lbs.	15 Lbs.	25 Lbs.	30 Lbs.	50 Lbs.	60 Lbs.	70 Lbs.
1	12	14	19	29	34	54	64	74
2	12	14	19	29	34	54	64	74
3	20	24	34	54	64	1.04	1.24	1.44
4	35	43	63	1.03	1.23	2.03
5	50	62	92	1.52	1.82	3.02
6	65	81	1.21	2.01	2.41	4.01
7	81	1.01	1.51	2.51	3.01	5.01
8	96	1.20	1.80	3.00	3.60	6.00

*Note—A half peck of Corn, Beans, Peas, etc., weighs about 8 pounds packed for mailing.

30
Packets
of Vegetable
Seeds
Postpaid
\$1.00

Reuter's Acre-Size Garden Collection

30
Packets
of Vegetable
Seeds
Postpaid
\$1.00

We don't suppose there is a bigger sensation in the seed trade the country over than this Big Dollar Seed Collection of ours. For years we have been featuring it and each season brings a tremendous increase in the number sold. Our competitors tell us we are giving far too much for the money and those who buy the collection write in to tell us of the wonderful gardens they grow and how well pleased they are with their purchase. We are offering thirty (30) packets of fresh, tested, thoroughly adapted vegetable seeds, of the proper sorts to sow here in the South, and deliver it all, neatly wrapped and properly packed, for \$1.00, postpaid. With it we give free a copy of our booklet, "How to Make a Home Garden," which will be of great help to those who have little or no experience in home gardening. At this price we cannot permit any changes or alterations in the list given below and please don't ask us to do so for we will be obliged to disappoint you.

You will find the Big Bargain Collection illustrated in natural colors on the third cover page of this catalog. Here is what you get for \$1.00, postpaid:

- | | | |
|--------------------------------------|-------------------------------------|---|
| 1. Beans, Black Valentine | 11. Corn, Stowell's Evergreen | 21. Pumpkin, Green Striped Cashaw |
| 2. Beans, Wardwell's Kidney Wax | 12. Lettuce, Peerless Big Boston | 22. Radish, Early Scarlet Turnip White-tipped |
| 3. Beans, Kentucky Wonder Pole | 13. Muskmelon, Genuine Rockford | 23. Radish, White Icicle |
| 4. Beans, Henderson's Bush Lima | 14. Watermelon, Genuine Rattlesnake | 24. Squash, Early White Bush |
| 5. Beans, Carolina's Sieva Pole Lima | 15. Mustard, Giant Southern Curled | 25. Spinach, Broad Leaved Flanders |
| 6. Beets, Extra Early Eclipse | 16. Okra, French Market | 26. Tomato, Spark's Earliana |
| 7. Cabbage, Charleston Wakefield | 17. Onion, Yellow Bermuda | 27. Tomato, Redfield Beauty |
| 8. Collards, Georgia or Southern | 18. Parsley, Plain Leaved | 28. Turnip, Peerless Purple Top White Globe |
| 9. Carrots, Danvers Half Long | 19. Peas, Prolific Early Market | 29. Turnip, Seven Top or Salad |
| 10. Cucumber, Evergreen White Spine | 20. Pepper, Royal King | 30. Rutabaga, American Purple Top |

30 Packets Vegetable Seeds Postpaid, \$1.00

Reuter's Peerless Vegetable Seeds

Artichoke—Green Globe No. 1—The seed may be sown indoors and plants potted same as tomato and set out in the garden on approach of warm weather; or, the seed can be sown in hills outside and thinned out to one plant to a hill. Plants should be set in rows 3 feet apart and 2 to 3 feet apart in the row.

Prices: Pkt., 20c; ¼ oz., 25c; ½ oz., 40c; oz., 75c; ¼ lb., \$2.50, postpaid.

Asparagus—This is one of the earliest and most delicious of spring vegetables. We strongly urge all those having enough available space to put in a bed for their own use. Sow the seed in the spring or fall in drills about 18 inches apart and 2 inches deep in light, rich soil. When well up, thin to about one inch apart; cultivate frequently and continue until the roots have grown for one year. When transplanting, put the roots 18 inches apart in rows 4 to 6 feet apart, and 4 inches below the surface. Plant 100 roots to 15 by 20 foot bed; 1 packet of seed to 50 foot row. Beds last about 8 years.

PALMETTO ASPARAGUS SEED No. 2—A very early maturing and prolific variety, producing an abundance of large, deep green shoots of the best quality. Prices: Pkt., 10c; oz., 15c; ¼ lb., 35c; lb., \$1.00, postpaid.

PALMETTO ASPARAGUS ROOTS No. 3—You can save from 1½ to 2 years' time in getting your asparagus beds in condition by the use of our large 2-year-old roots. Plant them in the spring and cut good asparagus the following spring.

Prices: By mail, postpaid: 25 roots, 60c; 50 roots, \$1.00; 100 \$1.75; 500 roots, \$5.00; 1000 roots, \$9.00. Roots are shipped separate from seed orders.

WASHINGTON ASPARAGUS SEED No. 4—This asparagus which has been selected by the United States Department of Agriculture has proven to be nearly rust free. The shoots are thick and heavy. They are long and straight, with closely folded tips. The color is rich, dark green, tinted darker at the tips. Prices: Pkt., 10c; oz., 25c; ¼ lb., 75c; lb., \$2.50, postpaid.

WASHINGTON ASPARAGUS ROOTS No. 5—Two-year-old roots. Prices: By mail, postpaid: 25 roots, 75c; 50 roots, \$1.25; 100 roots, \$2.00; 500 roots, \$7.50; 1,000 roots, \$14.00. Roots are shipped separate from seeds orders.

Note—When ordering Beans, Peas and Corn by the half-peck, peck or bushel by Parcel Post, please add to the net-prepaid price quoted and remit sufficient to cover postage. See Page 10 for Parcel Post Rates.

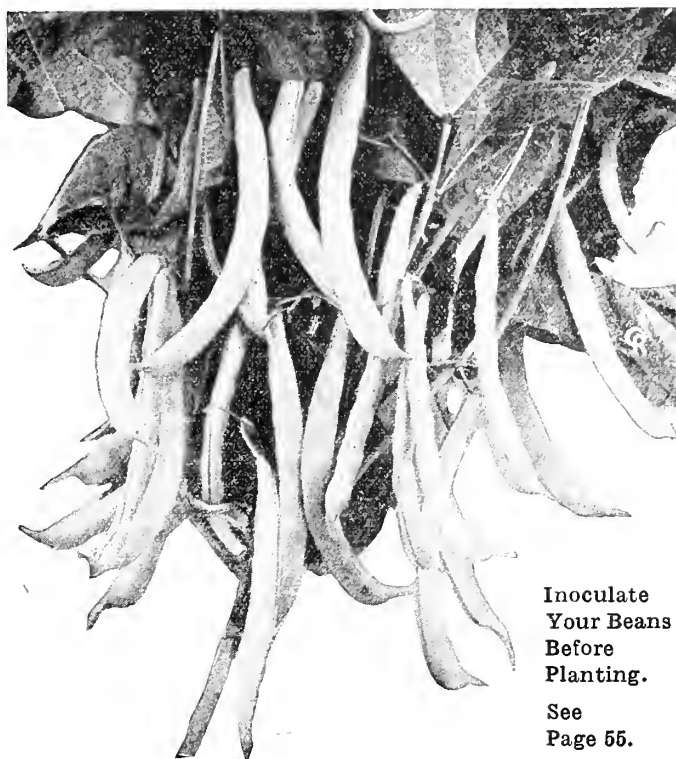

New Bountiful Beans

Inoculate
Your Beans
Before
Planting.

See
Page 55.

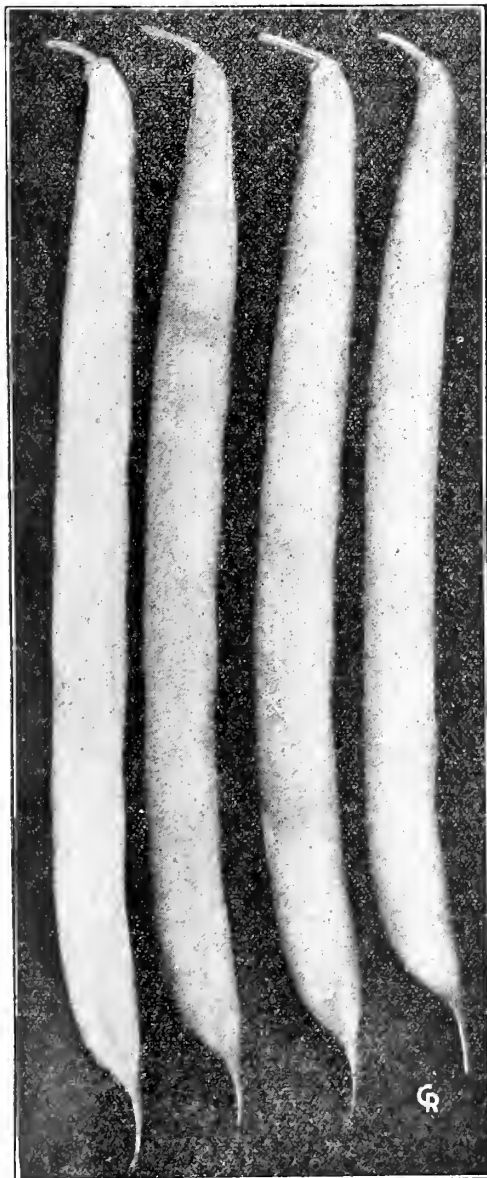

Reuter's Black Valentine Bean—Note the Uniformity. Our Special Stock does it

REUTER'S Green Pod Bush or Bunch Beans

Bush Beans Easy to Grow—Bush beans are planted in our latitude (New Orleans) from the latter part of January until April 1; sometimes a little later. February and March are the main spring planting months, sowing seed usually when danger of frost is past. They are also planted again during August, September, and the first half of October. Buy enough seed in the spring to plant again in the fall.

Sow in long rows 2 to 3 feet apart, the plants about 3 to 4 inches apart in the rows. Sometimes five to six beans are dropped to every 8 to 10 inches. Cover about 2 inches. Fine pods may be had from standard varieties by making repeated plantings 10 to 15 days apart during the sowing season. It is more advisable to make small plantings at intervals than sowing a large acreage at once. Keep soil well stirred and when the blossoms appear, draw earth close around the plant. It requires about a pound of seed to sow a 100-foot row. One bushel (60 lbs.) will sow an acre. Takes two to three months to produce a crop. Most early varieties mature in 40 to 60 days. About 200 to 250 hampers of snap beans are usually produced on an acre.

New Bountiful No. 11—This superior variety is a distinct improvement in green bush beans, and has become exceedingly popular, especially with commercial truckers along the Gulf Coast. The plant is of thrifty growth, and practically rust and mildew proof. It is very hardy, extremely early, very prolific, and bears continuously for several weeks; but, the crowning merit of this grand bush bean is in the rich, green pods, which are of large size, thick, broad, flat, extra long, very uniform in shape, solid, meaty and of high quality; melting, tender and having a delicious flavor exclusively their own. Moreover, the pods are absolutely stringless. Prices: Pkt. (3 full ounces), 10c; ¼ lb., 25c; lb., 45c; 2 lbs., 80c; 5 lbs., \$1.75, postpaid. Not prepaid, peck (15 lbs.), \$3.50; bu., (60 lbs.), \$13.00; 2 bu. or more, per bu., \$12.00. Seed supply is very short.

Giant Stringless Green Pod No. 14—Illustrated in color and described on page 5 of this catalog. A really stringless bean, tender and meaty. The round meaty pods are 6 to 7 inches long. The pods are ready for picking in about 7 weeks from sowing the seed. A prime favorite with commercial truckers in southwest Texas, also throughout the entire South. Our carefully selected seed stock is dependable. Prices: Pkt. (3 full ounces), 10c; ¼ lb., 25c; lb., 45c; 2 lbs., 80c; 5 lbs., \$1.75, postpaid. Not prepaid, peck (15 lbs.), \$3.25; bu., (60 lbs.), \$12.00; 2 bu. or more, per bu., \$11.00. Seed supply is short.

Reuter's Black Valentine No. 10—(Special Stock)—Do not confuse our extra selected stock with ordinary seed offered throughout the South and elsewhere. Our special seed produces an abundance of beans that are perfectly round and straight, and of beautiful green color. Suited for both early and late planting; its great hardiness withstands light frost. Market gardeners and commercial truckers find the Black Valentine a profitable sort to grow, as the pods are of handsome appearance and good quality. A wonderful yielder. Note illustration on this page showing the wonderful uniformity of beans produced from our special stock of this seed. Prices: Pkt. (3 full ounces), 10c; ¼ lb., 20c; lb., 40c; 2 lbs., 70c; 5 lbs., \$1.60, postpaid. Not prepaid, peck (15 lbs.), \$2.65; bu. (60 lbs.), \$9.50; 2 bu. or more, per bu., \$9.00.

Full Measure No. 12—This magnificent round podded bush bean bears long, round green pods, are about five inches long, firm and tender. The plant is of erect growth, with dark green foliage and practically blight proof. It is a thorough bred stringless variety of the finest quality, always yielding a very large crop of handsome green pods that remain for use many days after maturity. You can make no mistake when planting this excellent sort, either for home use or market. Illustrated on next page. Prices: Pkt. (3 full ounces), 10c; ¼ lb., 25c; lb., 45c; 2 lbs., 80c; 5 lbs., \$1.75, postpaid. Not prepaid, peck (15 lbs.), \$3.25; bu. (60 lbs.), \$12.00; 2 bu. or more, per bu., \$11.00.

"SNAP" BEANS—A QUICK MONEY CROP

Reuter's Extra Early Round Pod Red Valentine No. 15

An early standard variety that is hard to beat. This sort is largely planted by truckers and gardeners in Mississippi, Alabama, Georgia and other southern states for early shipment of snaps to northern markets. The plants are of medium size, erect, with dark green leaves. The pods are of medium length, about 4½ inches long, medium green color, curved, cylindrical, with crease in back, very fleshy, crisp and tender. Where the young plants have to contend with adverse conditions, no other dwarf bean is more certain than the Valentines to set pods. There is great difference between certain stocks of Red Valentine beans. Be careful when buying because large quantities of low-priced Red Valentine beans, producing flat, tough, unmarketable pods are being offered in the South. Frankly, we know of no stock of this splendid bean comparable with what we offer in uniformly high quality of pod, earliness and regularity of growth. If you plant Reuter's stock, you are safe.

Prices: Pkt. (3 full ounces), 10c; ½ lb., 20c; lb., 40c; 2 lbs., 70c; 5 lbs., \$1.60, postpaid. Not prepaid, peck (15 lbs.), \$2.65; bu. (60 lbs.), \$9.50; 2 bu. or more, per bu., \$9.00.

Burpee Stringless Green Pod No. 46

This famous snap bean is a prime favorite with thousands of truckers and gardeners in the South and is also largely grown for canning purposes. It is one of the finest green-pod bush beans in existence. The pods are medium green, five to six inches long, cylindrical, larger than those of Red Valentine, but are quite as fleshy of equal high quality and remain crisp and tender longer. This splendid sort is extremely early and enormously productive. It is a bean of handsome appearance that will sell readily on any market. The quality is truly superb. The pods, even when fully grown, are meaty and juicy, lacking the faintest signs of any strings. They are tender and brittle, of very fine texture and delicate flavor.

Prices: Pkt. (3 full ounces), 10c; ½ lb., 25c; lb., 45c; 2 lbs., 80c; 5 lbs., \$1.75, postpaid. Not prepaid, peck (15 lbs.), \$3.00; bu. (60 lbs.), \$11.00; 2 bu. or more, per bu., \$10.00.

All seed beans will do much better when inoculated with either Farmogerm or Mulford Cultures. See Page 55.

Longfellow or French Market No. 13—Known as French Market Bean among our local gardeners. This perfectly round, green podded bean is tender and prolific, and is one of the best varieties for home garden or nearby market. The pods are of fine quality, nearly stringless, and exceedingly handsome; about seven to eight inches long, straight and round. When cooked the flavor is delicious. The plants grow 14 to 16 inches high, bearing edible pods in about 40 days.

Prices: Pkt. (3 full ounces), 10c; ½ lb., 20c; lb., 40c; 2 lbs., 70c; 5 lbs., \$1.60, postpaid. Not prepaid, peck (15 lbs.), \$2.75; bu. (60 lbs.), \$10.00; 2 bu. or more, per bu. \$9.00.



Burpee Stringless Green Pod Bean

Tennessee Green Pod No. 53

We are listing this splendid variety this year because of the demand we have had for it. It is an early snap that is very popular in many parts of the South and is considered of exceptional merit. It is the longest podded dwarf variety. The plants are large, somewhat spreading and prolific. The foliage is dark green, with leaves large and crumpled. The pods are very long, often 6 to 7 inches, flat, irregular in shape, bright but rather dark green and of exceptionally fine flavor. The green shell pods are much depressed between seeds. Seed of medium size, oval, flat, yellowish brown in color.

Prices: Pkt. (3 full ounces), 10c; ½ lb., 25c; lb., 45c; 2 lbs., 80c; 5 lbs., \$1.75, postpaid. Not prepaid, peck (15 lbs.), \$3.25; bu. (60 lbs.), \$12.00; 2 bu. or more, per bu., \$11.00.

Extra Early Refugee No. 16—A green podded bush bean that is popular in many parts of the South. Almost certain to produce a crop even in unfavorable seasons; enormously productive. Suitable for early or late planting. The pods are round, fleshy, light green, slightly curved, of medium size, about five inches long. This is an excellent snap bean for early markets and stands shipping well.

Prices: Pkt. (3 full ounces), 10c; ½ lb., 20c; lb., 35c; 2 lbs., 65c; 5 lbs., \$1.50, postpaid. Not prepaid, peck (15 lbs.), \$2.50; bu. (60 lbs.), \$9.00; 2 bu. or more, per bu., \$8.50.

Refugee or Thousand to One No. 17

A standard, very productive sort, highly esteemed for late planting for snaps and very extensively used for shipping and canning. The pods will run about five inches long. They are round, slightly curved, light green in color and of excellent quality. Especially resistant to drought, cold and unfavorable growing conditions. A variety lately used by commercial truckers and market gardeners, both for nearby markets and long distance shipping. Matures in about 45 days.

Prices: Pkt. (3 full ounces), 10c; ½ lb., 25c; lb., 45c; 2 lbs., 80c; 5 lbs., \$1.75, postpaid. Not prepaid, peck (15 lbs.), \$3.25; bu. (60 lbs.), \$12.00; 2 bu. or more, per bu., \$11.00.



Full Measure

White Mexican or Prolific Tree Bean No. 22

A wonderful productive white field bean. It is not a green variety, but belongs to the class of field beans, the seed of which resembles the well-known "Navy" bean. On account of its snowy whiteness and its uniformly small size, the White Mexican or Prolific Tree Bean commands the highest price in all markets. There isn't a single good reason why you should buy white or navy beans at the store for winter use, when planting anywhere from one to five pounds of White Mexican beans will give you an ample supply. You can just as easily grow these beans for yourself and you'll find this superb sort entirely satisfactory for this purpose. Plants of erect growth, holding pods well up off the ground, although in seasons with plenty of rain there is a tendency to throw some runners. Ordinarily, plants grow 20 to 24 inches high, branching in all directions. Plant in rows about 2 feet apart. Can be used either as a snap or dry as a shell bean. Thirty pounds will plant an acre.

Prices: Pkt. (3 full ounces), 10c; ½ lb., 20c; lb., 40c; 2 lbs., 70c; 5 lbs., \$1.60, postpaid. Not prepaid, peck (15 lbs.), \$2.75; bu. (60 lbs.), \$10.00; 2 bu. or more, per bu., \$9.00.

Broad Beans (Horse Beans) No. 52

A winter field bean. The heavy pods are produced in pairs and usually contain 7 to 9 seeds. They are prepared for table in the same way as Limas. They will stand with little injury a temperature of 15 degrees above zero. Where severe winters prevail, plant in early spring. In most parts of the South, October and November sowings are recommended. Plant in row 24 to 30 inches apart. Farmers Bulletin No. 969 issued by the U. S. Dept. of Agriculture will tell you more about this splendid crop.

Prices: Pkt. (3 full ounces), 10c; ½ lb., 25c; lb., 45c; 2 lbs., 80c; 5 lbs., \$1.75, postpaid. Not prepaid, peck (15 lbs.), \$3.25; bu. (60 lbs.), \$12.00.

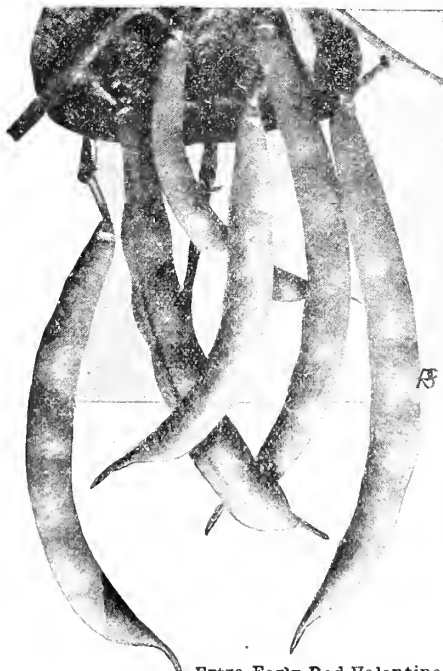

Extra Early Red Valentine

Wax or Yellow Podded Bush or Bunch Beans

Wardwell's Kidney Wax No. 23

—Illustrated in color and described on Page 5 of this catalog. One of the best, earliest and hardest of the Wax sorts.

Prices: Pkt (3 full ounces), 15c; ½ lb., 30c; lb., 50c; 2 lbs., 90c; 5 lbs., \$2.00, postpaid. Not prepaid, peck (15 lbs.), \$4.00; bu. (60 lbs.), \$15.00. Seed supply is very short.

Pencil Pod Wax No. 27

—Illustrated. This variety is a prime favorite with truckers in Southwest Texas, as well as in other sections of the South where a round podded wax bean is desired. The beautiful yellow, straight pods are from 6 to 7 inches long, well rounded, meaty and deeply saddle-backed. They are always solid, brittle and entirely stringless, and of excellent quality. The plants grow about 16 inches high, but is a vigorous grower, and is not susceptible to disease as other wax podded sorts.

Prices: Pkt. (3 full ounces), 10c; ½ lb., 25c; lb., 45c; 2 lbs., 80c; 5 lbs., \$1.75, postpaid. Not prepaid, peck (15 lbs.), \$3.25; bu. (60 lbs.), \$12.00; 2 bu. or more, per bu., \$11.00.

Currie's Rust Proof Wax No. 31

—At the present time this is one of the most largely grown wax beans in the South. The plants reach a height of about 15 inches. The pods are about 6 inches long, very straight, flat-oval in cross section, bright yellow in color and absolutely rust-proof. Vines are vigorous and productive, and it is considered one of the hardest of the wax varieties.

Prices: Pkt. (3 full ounces), 10c; ½ lb., 25c; lb., 45c; 2 lbs., 80c; 5 lbs., \$1.75, postpaid. Not prepaid, peck (15 lbs.), \$3.25; bu. (60 lbs.), \$12.00; 2 bu. or more, per bu., \$11.00. Seed supply is limited.

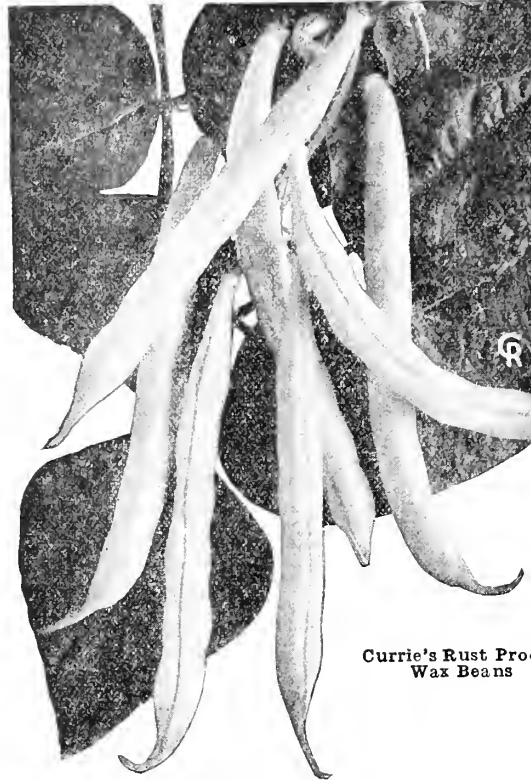

Currie's Rust Proof
Wax Beans

Reuter's Surecrop Stringless

Wax No. 24—A valuable new sort of recent introduction that has made good in the Southern States, and is being largely planted for snaps to ship to Northern markets by commercial growers. It resembles the Currie's Rust Proof Wax in plant, pods and beans, but is entirely different in quality, tenderness and is stringless at all stages of its growth. Produces pods which average 6 inches long, are flat, thick and meaty. The plants are very thrifty and hardy, resisting blight admirably. Matures its crop in about 45 days. A most prolific cropper and of superlative quality. As nearly all pods are produced beneath the foliage, excessive heat does not affect the Sure Crop Wax, making it especially valuable for home garden as well as for market gardens. For canning, the Sure Crop Wax is an ideal variety. Seed is black.

Prices: Pkt. (3 full ounces), 10c; ½ lb., 25c; lb., 45c; 2 lbs., 80c; 5 lbs., \$1.75, postpaid. Not prepaid, peck (15 lbs.), \$3.25; bu. (60 lbs.), \$12.00; 2 bu. or more, per bu., \$11.00.

Davis White Kidney Wax

No. 25—This is an early variety, maturing in from six to seven weeks from planting. The plants are very hardy and productive, bearing a good crop of long, straight, waxy white pods, six to seven inches in length, which are very attractive in appearance and of good quality. The dry beans are pure white. Excellent for baking.

Prices: Pkt. (3 full ounces), 10c; ½ lb., 25c; lb., 45c; 2 lbs., 80c; 5 lbs., \$1.75, postpaid. Not prepaid, peck (15 lbs.), \$3.25; bu. (60 lbs.), \$12.00; 2 bu. or more, per bu., \$11.00.

Inoculate your beans with Farm-ogerm or Mulford Culture before planting. See page 55.

Reuter's Improved Kidney Wax No. 18

—We are tremendously impressed with this wonderful new wax bean. The pods are of handsome appearance. They are nearly straight, broad, yet quite thick in diameter; meaty and entirely stringless during all stages of growth. A vigorous grower, forming an upright bush 16 to 20 inches in height. The broad, healthy green foliage is entirely free from blight or rust even during wet weather. The fleshy pods measure 6 to 7 inches in length, ½ inch broad and ¾ inch thick; the color is a rich lemon-yellow. Comes into bearing in from 60 to 65 days from date of sowing the seed. Under ordinary field culture the plants produce nearly twice as many pods as the Wardwell. Its attractive appearance should make a great favorite among our customers, whether they are home gardeners or commercial truckers. Splendid for canning also.

Prices: Pkt. (3 full ounces), 15c; ½ lb., 30c; lb., 50c; 2 lbs., 90c; 5 lbs., \$2.00, postpaid. Not prepaid, peck (15 lbs.), \$4.00; bu. (60 lbs.), \$15.00; 2 bu. or more, per bu., \$14.00.

Why Reuter's Seed Beans are Superior

—From the very beginning of our business unusual and exceptional attention has been given to our seed bean stocks and this extraordinary care through these years has developed our bean business to one of the largest in the entire United States. Seed Beans make up a large proportion of our total volume and the trade is of such importance that we take every precaution to see that the superior quality of our Seed Beans is maintained. Reuter's Seed Beans are grown from the finest stock seed obtainable in the entire world; they are grown in the mountain states of the west, under irrigation and where there is no blight or plant pests. One of our largest growers maintains the largest and most complete trial and improvement grounds in the United States, consisting of 320 acres. All seed is developed from carefully selected model vines built up into carefully rogued stocks. Reuter's Seed Beans are superior because of foundation stocks, critical selections, intensive breeding, expert supervision and constant care on the part of our seed growers.

REUTER'S HOME GARDEN BEAN COLLECTION

4 Large Packages, Each Containing 3 Full Ounces of Our Choicest Seed Beans, for 25c Postpaid. Here is what you get.

One Large Packet, 3 Full Ounces, Each of—Henderson's Bush Lima, Currie's Rust Proof Wax, Kentucky Wonder (Pole) and Burpee Stringless. These are sorts that practical commercial gardeners throughout the Southern trucking districts regularly plant and you will find them the very best for your home garden.



Pencil Pod Wax



Reuter's Improved Kidney Wax

Reuter's Extra Selected Pole or Running Beans



Reuter's Kentucky Wonder or Old Homestead Pole Beans

Although pole beans require considerable care and labor, they are, when properly grown, usually of longer bearing period than the dwarf sorts and are generally more productive.

Pole beans are even more sensitive to cold and wet than the dwarf varieties, but are of superior quality and productiveness. If poles are used for supports, set about 4 feet apart each way. Plant 6 to 8 beans to a pole, 2 inches deep; when started, thin to 4 plants. Use 1 packet to 20 poles; 1 pound to 100 poles; 20 to 30 pounds to the acre. They may also be grown in rows and supported by wire or along a wire fence; plant the seed two feet apart for this method. Top-dress with good fertilizer or manure, working it in as you cultivate. Ready to use in 55 to 80 days.

Reuter's Ideal Market No. 47 — For more than five years we have sold this variety to local truckers and market gardeners. They acknowledge it to be the best pole bean in existence. It took us four years to get even a sufficient quantity of seed to take care of our local trucker's demand. This bean has proved to be very thrifty and extremely prolific. It yields better than all other varieties of pole beans, and even better than most varieties of commercial beans. It's truly a grand green podded snap pole bean. A marvel of productiveness. Thick, stringless pods, meaty, tender and delicious. Is perfectly round. It is fully ten days to two weeks earlier than any other green-podded pole bean, and can be planted fully a week to ten days earlier in the spring because of its extreme hardiness and robust characteristics. First pickings are just a trifle behind bush beans planted at the same time. The pods hang in great clusters. Note illustration. From the top to the bottom of the vine they can be literally gathered by the handful. Will outyield any other pole bean ever introduced. We own and control the entire seed supply. Prices: Pkt. (3 full ounces), 10c; ½ lb., 25c; lb., 45c; 2 lbs., 80c; 5 lbs., \$1.75, postpaid. Not prepaid, peck (15 lbs.), \$3.25; bu. (60 lbs.), \$12.00; 2 bu. or more, per bu., \$11.00.

Reuter's Genuine Cornfield No. 36 — For early or late planting, this hardy and very productive green-podded cornfield bean is unexcelled. The pods are long, about 6 inches, completely rounded, distinctly crease-backed; very fleshy and of excellent quality. If you want a bean for planting in corn, this is certainly the variety you can plant with every assurance that it will give you exactly the kind of results you are looking for. There are many so-called cornfield beans. We have tested them all, and can frankly say that none of them can compare with the genuine stock we offer you this year. Prices: Pkt. (3 full ounces), 10c; ½ lb., 20c; lb., 40c; 2 lbs., 70c; 5 lbs., \$1.60, postpaid. Not prepaid, peck (15 lbs.), \$3.00; bu. (60 lbs.), \$11.00; 2 bu. or more, per bu., \$10.00.

Reuter's White Cornfield No. 49 — We have finally succeeded in obtaining a true stock of this splendid variety. It is early maturing, green-podded, white seeded, desirable for "snaps" and unsurpassed in its class for dry shell beans for winter use. The pods are round, very long, often 8 to 10 inches, irregular in shape and quite stringless. For planting with corn, this sort is hard to beat. A heavy and long bearer of finely flavored, good sized, meaty green pods. Prices: Pkt. (3 full ounces), 15c; ½ lb., 30c; lb., 50c; 2 lbs., 90c; 5 lbs., \$2.00, postpaid. Not prepaid, peck (15 lbs.), \$4.00; bu. (60 lbs.), \$15.00. Seed Supply is very short.

Kentucky Wonder or Old Homestead No. 34 — The most popular and widely planted of all pole beans. We believe this variety is the most practical and useful of the green podded pole beans, with the exception of our new Ideal Market. It is an early, very productive sort, with showy pods which are of most excellent quality. The vines are vigorous, climbing well and very productive, bearing pods in large clusters. The pods are green, round, meaty, tender, practically stringless and grow 6 to 12 inches long. Immensely productive, a peck having often been picked from a single vine, our illustration giving a splendid idea of its productiveness. The quality of our stock is unsurpassed. Prices: Pkt. (3 full ounces), 10c; ½ lb., 20c; lb., 40c; 2 lbs., 70c; 5 lbs., \$1.60, postpaid. Not prepaid, peck (15 lbs.), \$2.65; bu. (60 lbs.), \$9.50; 2 bu. or more, per bu., \$9.00.

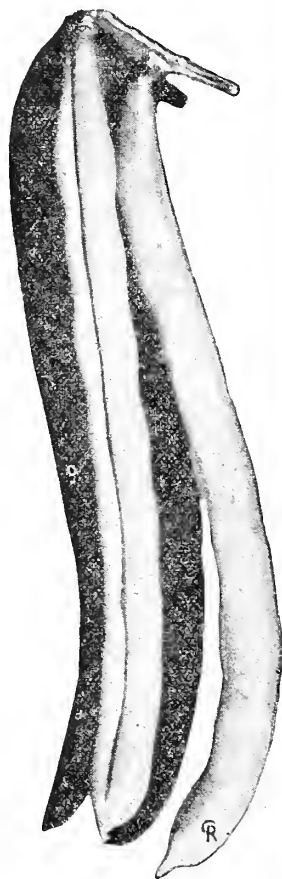

Reuter's Genuine Cornfield Beans

Reuter's White Creaseback No. 32

This green podded, white seeded bean is valuable for its extreme earliness and its habit of perfecting all of its pods within a short time. The vines are medium sized, vigorous and wonderfully productive, bearing perfectly round, fleshy pods in 45 to 50 days. The pods are about 5 inches in length, comparatively straight and of an attractive green color. They are of the best quality as snaps for home use and stand shipping better than most sorts.

Prices: Pkt. (3 full ounces), 10c; ½ lb., 25c; lb., 45c; 2 lbs., 80c; 5 lbs., \$1.75, postpaid. Not prepaid, peck (15 lbs.), \$3.25; bu. (60 lbs.), \$12.00; 2 bu. or more, per bu., \$11.00.

McCaslan No. 33

A wonderfully prolific bean, absolutely stringless, white seeded, green podded, buttery, rust-proof, and very early. Vines continue to bear throughout the season if kept closely picked. The quick growing vines soon cover the poles, bearing a very heavy crop of handsome green pods about 8 inches in length, very meaty, stringless, and of delicious flavor. The dry beans being white and of good size, make excellent soup or bake beans for winter use.

Prices: Pkt. (3 full ounces), 10c; ½ lb., 25c; lb., 45c; 2 lbs., 80c; 5 lbs., \$1.75, postpaid. Not prepaid, peck (15 lbs.), \$3.25; bu. (60 lbs.), \$12.00.

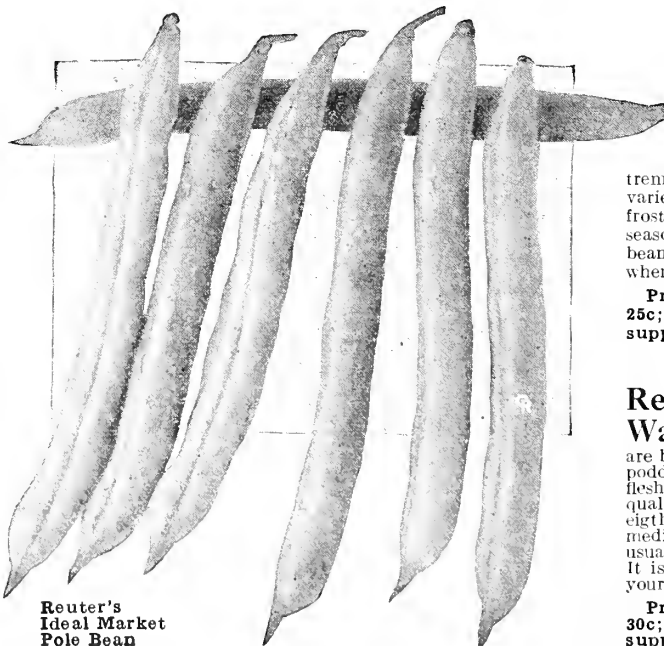

Reuter's Ideal Market Pole Bean

Southern Prolific No. 35

(Georgian) — Known in some sections as the Georgian Pole Bean. It makes a strong growing vine either for trailing on pole or for planting in corn, and is fairly covered with medium sized, meaty, practically stringless pods of finest flavor and quality. Withstands extreme heat and drouth more than any other pole variety and keeps on producing until killed by frost. It is a bean to stay with you late in the season, giving both satisfaction and plenty of beans under late summer and fall condition when beans usually are scarce.

Prices: Pkt. (3 full ounces), 10c; ½ lb., 25c; lb., 45c; 2 lbs., 80c, postpaid. Seed supply is very limited.

Reuter's Kentucky Wonder Wax No. 51

The pods of this hardy wax podded pole bean are broader, but otherwise similar to the green podded Kentucky Wonder. They are very fleshy, stringless as snaps and of excellent quality. Pods are long, light yellow, often eight to nine inches in length. The seed is medium sized, oval, flattened, very irregular, usually somewhat shriveled and dark brown. It is early and hardy and deserves a place in your garden.

Prices: Pkt. (3 full ounces), 15c; ½ lb., 30c; lb., 50c; 2 lbs., 90c, postpaid. Seed supply is very limited.

Reuter's Bush and Pole Lima Beans

BUSH LIMA OR BUTTER BEANS

The several Bush Lima Beans described below are most suitable for both home garden and market and require no poles; plant and cultivate the same as "snap" beans. Plant Lima Beans with the "eye" down.

Henderson Bush Lima No. 38—The earliest of all bush limas; two weeks earlier than any of the climbing sorts. Very hardy and productive. The plants are without runners, but continue to grow and set pods until stopped by frost. This variety is much used by canners, as well as for home and market garden use.

Prices: Pkt. (3 full ounces), 10c; $\frac{1}{2}$ lb., 20c; lb., 40c; 2 lbs., 70c; 5 lbs., \$1.60, postpaid. Not prepaid, peck (15 lbs.), \$2.65; bu. (60 lbs.), \$9.50; 2 bu. or more, per bu., \$9.00.

Jackson Wonder Bush Lima No. 39—This is the most productive and very earliest of the bush limas. It is of true bush form, about 2 feet high, bearing in greatest profusion, broad flat pods each having from three to five medium sized, handsomely speckled beans, which cook quickly and are of superior quality.

Prices: Pkt. (3 full ounces), 10c; $\frac{1}{2}$ lb., 25c; lb., 45c; 2 lbs., 80c; 5 lbs., \$1.75, postpaid. Not prepaid, peck (15 lbs.), \$3.25; bu. (60 lbs.), \$12.00; 2 bu. or more, per bu., \$11.00.

Burpee Improved Bush Lima No. 48—The pods are truly enormous in size, borne abundantly and well filled with handsome beans which are both extra large and thick. The plants are vigorous and prolific, the pods measure 5 to 6 inches long by $1\frac{1}{2}$ inches wide, and the full size beans are of luscious flavor. They mature in 85 to 90 days from date of sowing.

Prices: Pkt. (3 full ounces), 15c; $\frac{1}{2}$ lb., 30c; lb., 50c; 2 lbs., 90c; 5 lbs., \$2.00, postpaid. Not prepaid, peck (15 lbs.), \$3.50; bu. (60 lbs.), \$13.00.

Fordhook Bush Lima No. 41—Produces a strong, erect, true bush-like growth. The foliage is of heavy texture and a very dark green in color. The pods are borne in clusters from four to eight. The pods measure from 4 to $5\frac{1}{2}$ inches long, about $1\frac{1}{4}$ inches wide, by as much as $\frac{3}{4}$ of an inch thick. The pods contain three to five large beans with an average of four. Matures in about 60 days.

Prices: Pkt. (3 full ounces), 15c; $\frac{1}{2}$ lb., 30c; lb., 50c; 2 lbs., 90c; 5 lbs., \$2.00, postpaid. Not prepaid, peck (15 lbs.), \$4.00; bu. (60 lbs.), \$15.00; 2 bu. or more, per bu., \$14.00.

POLE LIMA OR BUTTER BEANS

Large White Lima No. 19—Also called **King of the Garden**. A climber that blooms and produces to the end of the season. Uniform pods 5 to 8 inches long, filled with beautiful beans of superior quality.

Prices: Pkt. (3 full ounces), 10c; $\frac{1}{2}$ lb., 20c; lb., 40c; 2 lbs., 70c; 5 lbs., \$1.50, postpaid. Not prepaid, peck (15 lbs.), \$3.25; bu. (60 lbs.), \$12.00.

CHALLENGER or "Potato" Lima No. 20—Very productive. The pods average 3 to 4 inches in length, containing 3 to 5 very thick beans of delicious flavor. An excellent sort for the South and largely planted in Cuba and Mexico with satisfactory results.

Prices: Pkt. (3 full ounces), 15c; $\frac{1}{2}$ lb., 30c; lb., 50c; 2 lbs., 90c; 5 lbs., \$2.00, postpaid. Seed supply limited.

Reuter's Genuine Willow Leaved Pole Lima No. 50—After years of painstaking development we are proud to be able to offer this remarkable bean that is certain to prove a tremendous favorite. Our New Orleans Market gardeners have been planting it with



Large White Lima

unusual success. It is similar to the Sieva or Pole Lima but a heavier yielder. It is new and distinct in Pole Limas, early and prolific, with a leaf that is willow-leaf in shape and produces pods from the bottom to the very top of the vine. The flavor is distinct, unlike any other sort, and very mild. It is hardy, early, drought resistant and easy to grow. It will do well in all sections and thrives in sandy land. It is a Reuter introduction and you should try it.

Prices: Pkt. (3 full ounces), 10c; $\frac{1}{2}$ lb., 25c; lb., 45c; 2 lbs., 80c; 5 lbs., \$1.75, postpaid. Not prepaid, peck (15 lbs.), \$3.50; bu. (60 lbs.), \$13.00; 2 bu. or more, per bu., \$12.00.

Carolina or Sieva No. 42—(Small White Lima)—This very early and reliable small-seeded pole lima or butter bean is especially adapted for planting in the Southern States. The vines are glossy dark green. The pods are dark green, short, about 3 inches, curved, flat.

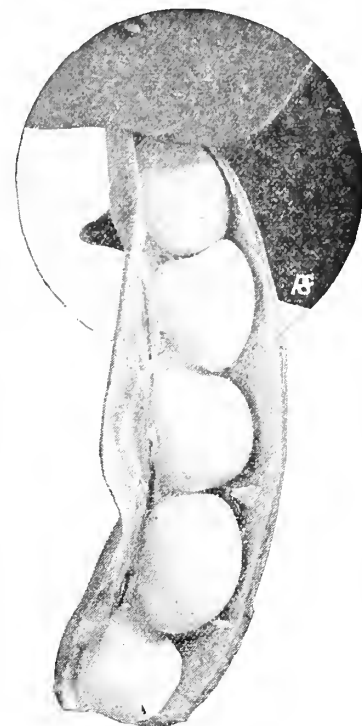

Fordhook Bush Lima

Seed small, flat, white with a slight tinge of yellow. This is sometimes called Sewee.

Prices: Pkt. (3 full ounces), 10c; $\frac{1}{2}$ lb., 20c; lb., 40c; 2 lbs., 70c; 5 lbs., \$1.60, postpaid. Not prepaid, peck (15 lbs.), \$2.65; bu. (60 lbs.), \$9.50; 2 bu. or more, per bu., \$9.00.

Florida Butter No. 45—You can't beat this variety for bearing early in the season. It blooms and bears profusely all through the season. It will make an abundant crop when others fail. It bears pods from the very first bloom that appears on the plants something that is not true of any other pole lima bean. Seeds of the Carolina or Sieva Lima size, but are speckled white and brownish red.

Prices: Pkt. (3 full ounces), 10c; $\frac{1}{2}$ lb., 25c; lb., 45c; 2 lbs., 80c; 5 lbs., \$1.75, postpaid. Not prepaid, peck (15 lbs.), \$3.25; bu. (60 lbs.), \$12.00; 2 bu. or more, per bu., \$11.00.



A Good Inoculation for All Legume Seeds

WHAT FARMOGERM IS: A pure culture of nitrogen-fixing bacteria of highest quality. By reason of the patented stopper, which admits air and excludes contaminations, FARMOGERM is guaranteed for five years—always fresh—always strong and virile.

A Sensible Insurance and a Profitable Investment

We believe in inoculation, we favor the pure jelly medium, and we believe in FARMOGERM. We recommend that all legume seeds purchased from us be inoculated before planting.

(A different culture is required for each legume group, so, when ordering, be sure to state what crops you wish to inoculate.)

NEW LOW PRICES. For small size seeds—Groups 1 and 2 listed below— $\frac{1}{4}$ bu. size, 35c; $\frac{1}{2}$ bu. size, 60c; 1-bu. size, \$1.00; 2 $\frac{1}{2}$ bu. size, \$2.25; 10-bu. size, \$8.00; Special reduced Prices on Cultures for Large-Size Seeds—Groups 3, 7, 8, 9 listed below, $\frac{1}{2}$ bu. size, 35c; 1-bu. size, 60c; 5-bu. size, \$2.25; Group 5, Special Garden Size for Garden Peas, Beans and Sweet Peas, 25c.

ORDER BY NUMBER. No. 1 is good for Red, Mammoth, Alsike, Crimson, Egyptian, and White Clover. No. 2 Alfalfa, White Sweet Clover, Yellow Sweet Clover, Bur Clover, and Hubam Clover. No. 3 All Vetches, Canada Field Peas, Broad Beans, Sweet Peas, Perennial Peas, and Garden Peas. No. 5 Garden Peas, Garden Beans, Sweet Peas, any variety. No. 7 Cowpeas, Peanuts, Lima Beans, and Velvet Beans. No. 8 Garden Beans, Field Beans, Navy Beans, Kidney Beans, and Scarlet Runner Beans. No. 9 Soy Beans, any variety.



Reuter's Genuine Willow Leaved Pole Lima

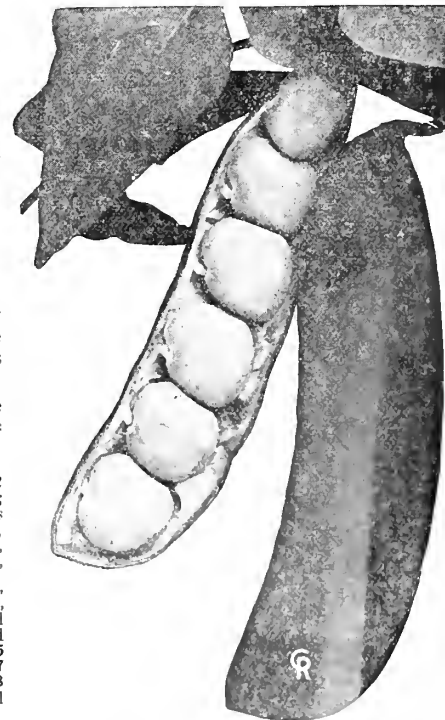

Henderson Bush Lima Beans

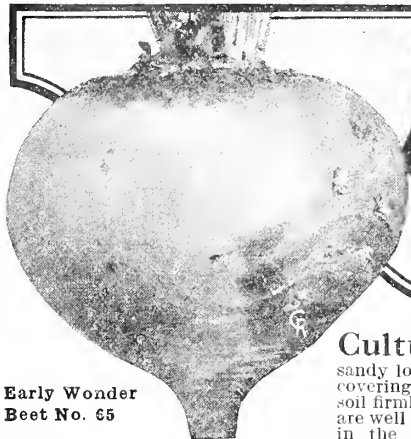

Early Wonder
Beet No. 65

Reuter's Superb Garden Beet Seeds

Culture—The best results are obtained on a deep, rich, sandy loam. Sow in rows 18 inches apart, covering about an inch deep and press the soil firmly over the seed. When the plants are well established, thin 4 to 6 inches apart in the row. In this latitude beets are planted from January until the end of April, and from the middle of July to the end of November.

Crosby Egyptian Beet No. 54—The Finest Strain in America Today. No other beet has so many real, genuine points of merit as this highly developed, closely selected, pedigreed strain of the famous Crosby Egyptian. A consistent demand from the same people year after year for this variety should be sufficient endorsement. The small top of this variety makes it especially desirable for bunching. The roots are flattened globe shape and very smooth. The exterior color of the root is bright red. The flesh is bright vermillion red, zoned with a lighter shade, very sweet, tender and of excellent quality. As this is probably the most largely planted beet for the early season by all classes of gardeners, you can make no mistake in ordering it.

Prices: Pkt., 10c; oz., 15c; ¼ lb., 30c; lb., 80c; 5 lbs., \$3.50, postpaid. Not prepaid, 10-lb. lots or over, at 60c per lb.; 25-lb. lots or over, at 50c per lb.

Reuter's Early Wonder Beet No. 65—This wonderful early beet is the result of years of reselecting and improving, and is now so perfected that we believe it is one of the earliest and best turnip-shaped beets grown. It is much earlier than Crosby Egyptian, and is so uniform in growth that the crop can be harvested practically at one time, yielding the land early and quickly for the second crop. The tops are not quite as large as Crosby Egyptian, which permits close planting. The root is nearly globular in shape, slightly flattened. Prices: Pkt., 10c; oz., 15c; ¼ lb., 30c; lb., 80c; 5 lbs., \$3.50, postpaid. Not prepaid, 10-lb. lots or over, at 60c per lb.; 25 lb. lots or over, at 50c per lb.

Reuter's Fireball No. 66—Illustrated in color on front cover of catalog. A new and quite distinct extra early turnip-rooted variety of the finest table qualities. Flesh solid, crisp and sweet and brilliant fiery red color. Perfect globe shape, smooth skin, small tap root and slender leaf stalks. It is every bit as early as the old flat Egyptian beets, far superior in quality, with very fine grained, rich and tender flesh. Leaves are small, upright, of rich purple color. Roots are uniform, medium sized, and the intensity of its brilliant color is retained when cooked. This feature makes it especially desirable for canning or pickling. While very early, quickly reaching a diameter of two inches, if left to grow the larger roots retain their fine flavor, tenderness and deep coloring. Really an ideal beet for home or market garden.

Prices: Pkt., 10c; oz., 15c; ¼ lb., 45c; lb., \$1.50; 5 lbs., \$7.00, postpaid. Not prepaid, 10-lb. lots or over, at \$1.25 per lb.; 25 lb. lots or over, at \$1.00 per lb.

Extra Early Eclipse No. 55—An early beet, especially desirable for the home garden and used by truckers for bunching. The roots are bright deep red, smooth, round or slightly top-shaped with a small collar. The flesh is bright red, zoned with pinkish white, very sweet, crisp, tender, especially when young. Makes a rapid growth. Prices: Pkt., 10c; oz., 15c; ¼ lb., 30c; lb., 80c; 5 lbs., \$3.50, postpaid. Not prepaid, 10-lb. lots or over, at 60c per lb.; 25-lb. lots or over, at 50c per lb.

Edmands Blood Turnip No. 57—A desirable second early market beet, suitable for home garden. Tops short, rather spreading; ribs and leaf stalks dark red; blade of leaf light green, often with wavy edge. Roots nearly or slightly flattened; exterior color dark red, interior color, purplish red with little zoning; crisp, tender.

Prices: Pkt., 10c; oz., 15c; ¼ lb., 30c; lb., 80c; 5 lbs., \$3.50, postpaid. Not prepaid, 10-lb. lots or over, at 60c per lb.; 25-lb. lots or over, at 50c per lb.



Reuter's Green Leaved Swiss Chard
or Spinach Beet

Crimson Globe No. 59—A handsome and medium size, globe shape sort, entirely free from rootlets; a grand second early sort, ready for use in about 45 days. The foliage is small but just right for bunching. The flesh is a rich blood red, slightly zoned in a most attractive manner; always tender and sweet.

Prices: Pkt., 10c; oz., 15c; ¼ lb., 35c; 1 lb., \$1.00; 5 lbs., \$4.50, postpaid. Not prepaid, 10-lb. lots or over, at 75c per lb.

Danish Blood Turnip No. 64—An extra early quick maturing new variety, with small tops. The leaves are blood red. The round root, almost globe-shaped, has a very small tap root. This kind combines usefulness and beauty. The flesh is blood red, crisp, solid and fine grained. Be sure to include some in your order.

Prices: Pkt., 10c; oz., 15c; ¼ lb., 35c; lb., \$1.00; 5 lbs., \$4.50, postpaid. Not prepaid, 10-lb. lots or over, at 75c per lb.

Detroit Dark Red No. 58

One of the best beets for market or home garden, and on account of its uniformly rich color the most desirable for canning.

The tops are small and upright in growth. The leaves are dark green, shaded with red. The roots are medium sized, globular or nearly round, very smooth and of dark blood red color. While not as early as Crosby Egyptian it follows very closely in season. The flesh is unsurpassed in quality and remains in condition for use when full grown. The flesh is deep vermillion red, zoned with a lighter shade of the same color. A very desirable bunching variety.

Prices: Pkt., 10c; oz., 15c; ¼ lb., 30c; lb., 80c; 5 lbs., \$3.50, postpaid. Not prepaid, 10-lb. lots or over, at 60c per lb.; 25-lb. lots or over, at 50c per lb.

Half-Long Blood Beet No. 63—A half long, deep red beet, by far the best for winter and spring use. It is excellent to slice for pickles. The tops are very upright with exceptionally smooth leaves. The roots are deep red, half long, smooth and uniform in shape. The flesh is very deep, rich red, sweet and tender. Splendid for the home garden.

Prices: Pkt., 10c; oz., 15c; ¼ lb., 35c; lb., \$1.00; 5 lbs., \$4.50, postpaid. Not prepaid, 10-lb. lots or over, at 75c per lb.

Reuter's Green Leaved Swiss Chard—(Spinach Beet)—No. 68

This is a distinct new Swiss Chard with leaves almost identical with that of the Spinach, and is dark green in color. It is much darker green than any other variety of Swiss Chard produced so far, and is also much more tender. The midribs, too, are edible and tender, light green in color. Its greatest value lies in the fact that it produces "greens" all summer long, and is therefore available when ordinary Spinach is unobtainable. It can be easily grown in any ordinary garden soil. May be cooked and served as "hoiled greens" in the same way as Spinach or cooked and served as Asparagus.

Prices: Pkt., 10c; oz., 15c; ¼ lb., 35c; lb., \$1.00; 5 lbs., \$4.50, postpaid. Not prepaid, 10-lb. lots or over, at 75c per lb.

Kills Garden Pests—Stops Their Damage

Snarol is a scientifically prepared meal that you simply broadcast on the ground around the flowers and under the shrubs. The pest eats it as a food and is quickly exterminated. This modern pest control, unlike many others, is safe to use around pets or fowls.

Snarol is widely endorsed by leading nurseries, institutions and gardeners everywhere. It is easy to use and quick to effectively destroy the pest, which may be eating the tender shoots of your favorite flowers, vegetables or plants. Use Snarol in the garden and you will be free from the ravages of these pests. Write us today for a supply, or free 24-page booklet on Pest Control, written by Mr. A. D. Cardmet, famous entomologist and discoverer of Snarol.

PRICES

F. O. B. New Orleans cannot be mailed.
1-lb Carton.....\$0.50
3-lb Carton.....1.00
15-lb Bag.....3.75



The National Pest Control

Reuter's Selected Seeds for Southern Gardens

Reuter's Cauliflower Seed

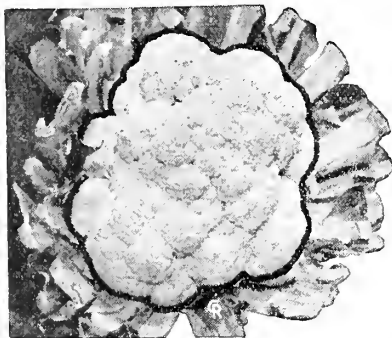

Snowball Cauliflower

Cauliflower is an exacting crop, but success is easy where the conditions are right. This plant likes to make quick growth in cool weather. Sow in seed beds in the same manner as cabbage. Transplant when 4 to 5 inches high and give an abundance of water in dry weather; then apply regularly nitrate of soda or liquid manure. To bleach the heads, tie up the leaves over them.

Reuter's Peerless Snowball No. 144—Largest, most perfect, and surest header of all early varieties. Its habit is dwarf in growth, with great compactness and very early heading—earlier than any other sort. A well grown head will measure 9 to 10 inches across and have a depth in proportion, will be solid, and have a perfectly white core. We take particular care to mill, sift and clean our seed so as to furnish our customers the highest possible viability from the heaviest, plumpest seed. Cauliflower plants are priced on page 20.

Prices: Pkt., 25c; ¼ oz., 50c; ½ oz., 90c; oz., \$1.50; ¼ lb., \$5.50; lb., \$20.00, postpaid.

Large Algiers No. 145—An unsurpassed variety for planting in the Gulf Coast section. It will head when others fail. The plant is large, but of upright growth, the leaves protecting the head so that they will endure uninjured a frost that would ruin other sorts.

Prices: Pkt., 15c; ¼ oz., 30c; ½ oz., 50c; oz., 85c; ¼ lb., \$3.00; lb., \$10.00, postpaid.

MANGELS AND SUGAR BEETS FOR STOCK

Mammoth Long Red Mangel No. 61—

Also known as Jumbo or Colossal. A truly mammoth variety for stock feeding purposes. A single root often weighs 40 to 50 lbs., and sometimes more. In yield it is enormously productive, 1,200 to 1,700 bushels to the acre is not rare on good soils. Roots grow one-half to two-thirds above the surface and are usually 18 inches to 2 feet long and 4 to 6 inches in diameter. Matures in about three months.

Klein Wanzleben Sugar Beet No. 62—

The Sugar Beets are desirable not only for making sugar, but are valuable for stock feeding, and, when small, may be used for the table. This variety is one of the richest sorts in sugar content.

Prices on above: Pkt., 5c; oz., 10c; ¼ lb., 20c; lb., 60c; 5 lbs., \$2.50, postpaid. Not prepaid, 10-lb. lots or over, at 40c per lb.

BRUSSELS SPROUTS—

A species of the cabbage family. Plant resembles the cabbage, the edible part being the numerous very small heads or sprouts an inch or two in diameter formed on the stalk at each leaf joint. The culture is the same as for cabbage, except the leaves should be broken down in the late spring to give the little heads more room to grow. Ready for use in about 125 days.

Improved Long Island No. 77—

The best sort to plant for market or home garden. We offer strictly Long Island Grown Seed.

Prices: Pkt., 10c; ½ oz., 30c; oz., 50c; ¼ lb., \$1.50; lb., \$5.00, postpaid.



Mammoth Long Red Mangel

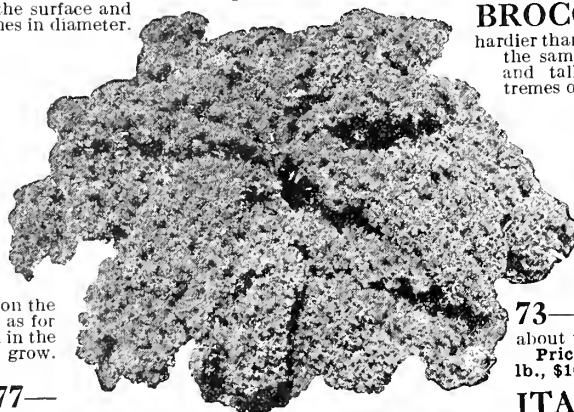

Green Curled Scotch Kale

BORECOLE or KALE

A member of the cabbage family, known as Curley Greens. It's more hardy than cabbage and much superior in eating qualities than collards.

Early Green Curled Kale No. 67—

The plant is low and compact; very hardy. Remarkably tender and delicate in flavor. Leaves rich green and very curly.

Prices: Pkt., 5c; oz., 10c; ¼ lb., 30c; lb., \$1.00; 5 lbs., \$4.50, postpaid. Not prepaid, 10-lb. lots or over, at 80c per lb.

BROCCOLI—A vegetable somewhat similar but harder than Cauliflower. Should be treated the same as Cauliflower. Grows larger and taller and withstands greater extremes of temperature than Cauliflower.

White Cape No. Italian Fennel

72—This is the best sort for the South. The heads are white, compact, hard and of fine quality.

Prices: Pkt., 15c; ¼ oz., 35c; oz., 60c; ¼ lb., \$2.00; lb., \$7.50, postpaid.

Calabrese Broccoli-Italian Green Sprouting (New) No.

73—The sprouting broccolis furnish delicious boiling greens during the winter and spring. Cultivation about the same as Cauliflower.

Prices: Pkt., 20c; ½ oz., 50c; oz., 90c; ¼ lb., \$3.00; lb., \$10.00, postpaid.

ITALIAN FENNEL No. 265—

We offer the Italian type. This vegetable is given the same general cultivation as celery although it is not blanched to the same degree. An earthing of three inches or less thrown up around the thickened leafstems is sufficient. In this superior type, the "bulb" is in sections a thick oval, and not flat as in the Florence.

Prices: Pkt., 10c; oz., 15c; ¼ lb., 40c; lb., \$1.25; 5 lbs., \$5.50, postpaid. Not prepaid, 10-lb. lots or over, at \$1.00 per lb.

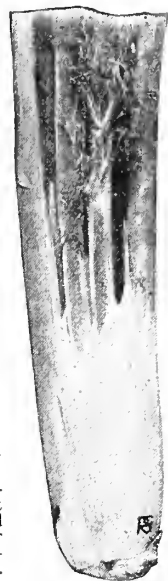

Germãco

Hotkaps

An Individual Hothouse for each and every Plant

Protects Plants From Frost and Other Elements Matures Crops Early
Keeps Insects Out Keeps Soil Soft

"Hotkaps" protect the ground under the plant so that it will not "crust." When shielded by "Hotkaps" the ground underneath remains cultivated, and is as healthy as the day the seeds were planted.

Besides protecting the plant from the elements, and from insects, "Hotkaps" are worth their cost alone because they are miniature hothouses and make crops mature earlier. That is the all-important thing to the grower, for it means that he can be first to market and so command a better price for his crop. Thus "Hotkaps" far more than pay for themselves. They represent one of the best investments a farmer can make.

SMALLER QUANTITIES	{	100 For \$2.00	{	POSTPAID
		250 For 3.75		
		500 For 6.50		

PRICES

LOTS OF		
1,000 or over	—	\$10.00 per 1,000
5,000 or over	—	9.75 per 1,000
10,000 or over	—	9.50 per 1,000
25,000 or over	—	9.25 per 1,000
50,000 or over	—	9.00 per 1,000
100,000 or over	—	8.75 per 1,000

Hotkap Setters	\$2.50 each
Hotkap Carriers	2.75 each

F. O. B. NEW ORLEANS

Shipping weight 22 lbs. per 1,000 Packed 1,000 to a roll

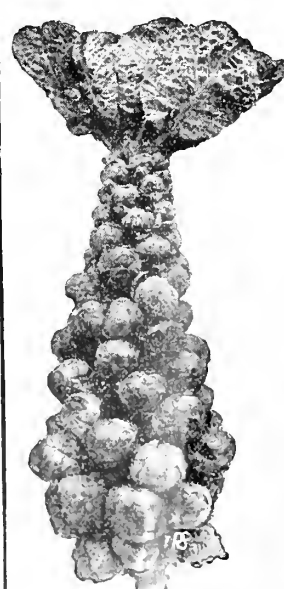

Brussels Sprouts

REUTER'S CABBAGE SEED for the SOUTH

Reuter's Cabbage Seeds are grown expressly for our critical market gardeners' trade in Long Island, from stocks that have been developed to a rare degree of perfection. The seed crops are personally inspected by ourselves every year. Our stocks of Long Island Grown Cabbage Seed are not designed for the cheap buyer, but, on the other hand, have been developed and bred to satisfy the demand of the ultra-critical commercial trucker who has come to appreciate the value of planting only well-bred seeds. You can find seed "bargains" anywhere, but they are usually followed by regret. Our stocks of Golden Acre, Copenhagen Market, Glory of Enkhuizen and Danish Ball Head are produced in Denmark. We believe there is no seed that is more reliable, nor any that can be more implicitly depended upon to give planters uniformly satisfactory results.

Golden Acre Cabbage

No. 102—A splendid new early selection of the Copenhagen Market with heads smaller than our reselected Copenhagen strain. It is the earliest of the round headed cabbages, maturing with Jersey Wakefield. Plant small, dwarf and compact, with few outer leaves; heads of medium size weighing about 3 pounds. Round as a ball, hard, solid and very uniform. The Golden Acre can be planted 12 to 14 inches apart in the row, as the leaf-growth is compact. It has been found profitable by a great many cabbage growers. Because of its earliness and fine quality it commands a higher price than any round-headed cabbage. Note illustration.

Prices: Pkt., 15c; ½ oz., 30c; oz., 50c; ¼ lb., \$1.75; lb., \$6.00; 5 lbs., \$28.75, postpaid. Not prepaid, 10-lb. lots or over, at \$5.50 per lb.

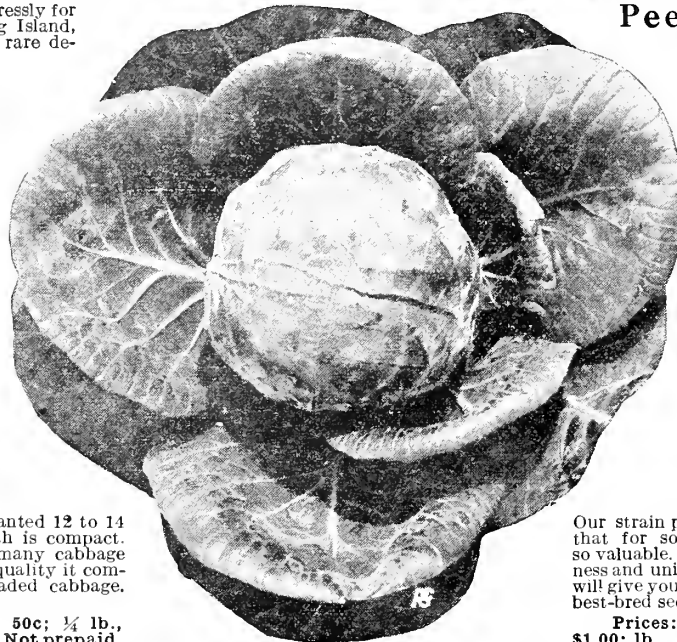

Reuter's Golden Acre Cabbage

Reuter's Charleston Wakefield No. 83—The grandest spring variety in existence. Our super-selected stock has been developed to meet the specifications of market gardeners who know that their success has been due to their appreciation of good seeds and care in the purchase of them. They appreciate that their cost is of little consequence compared to their inherent strength and breeding.

Prices: (Long Island Seed) Pkt., 10c; ½ oz., 20c; oz., 30c; ¼ lb., 90c; lb., \$2.75; 5 lbs., \$13.00, postpaid. Not prepaid, 10-lb. lots or over, at \$2.50 per lb.

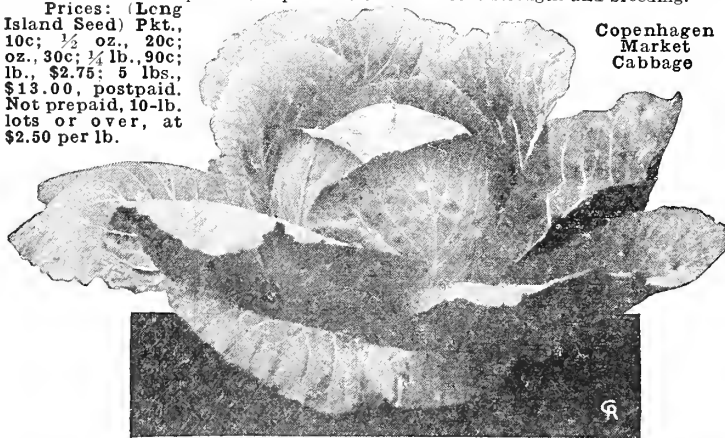

Copenhagen Market Cabbage

Early Jersey Wakefield No. 84—This most excellent and surest heading of first early cabbages for the market or home garden. Most market gardeners depend upon it for the bulk of their extra early crop. The plants are exceedingly hardy, not only resisting cold but other unfavorable conditions. They are compact and erect or very slightly spreading, with few outer leaves, which are smooth, thick, nearly oval and a deep green. The stem is short. The heads are of medium size, very solid, uniformly pointed and of excellent quality. Pure-Bred Long Island Seed Only.

Prices: Pkt., 10c; ½ oz., 20c; oz., 30c; ¼ lb., 90c; lb., \$2.75; 5 lbs., \$13.00, postpaid. Not prepaid, 10-lb. lots or over, at \$2.50 per lb.

All Head Early No. 86—An excellent second early market sort for so early a cabbage and of good quality. The plants are compact, with few outer leaves. The stem is short. The heads are solid and flat, but very deep. It is a dependable sort, and the demand for this stock is growing every year. We sell hundreds of pounds in Texas, Louisiana and Mississippi. Matures in about 100 days. Illustrated on page 19.

Prices: Pkt., 10c; ½ oz., 20c; oz., 30c; ¼ lb., 90c; lb., \$2.75; 5 lbs., \$13.00, postpaid. Not prepaid, 10-lb. lots or over, at \$2.50 per lb.

Reuter's Peerless Succession No. 91—The most celebrated second early variety of cabbage in cultivation. The heads become solid long before they are fully grown, so that though immature, heads of satisfactory size may be cut long before it is at its best. This quality, combined with its ability to stand well without splitting, makes it available for use over a longer season than most other sorts. The heads are of medium size, very firm and solid, averaging 10 to 12 inches in diameter, but are frequently larger. Average weight 12 to 15 pounds, although our growers have produced cabbages from our seed to weigh 25 pounds.

Prices: Pkt., 10c; ½ oz., 15c; oz., 25c; ¼ lb., 75c; 1 lb., \$2.50; 5 lbs., \$12.00, postpaid. Not prepaid, 10-lb. lots or over, at \$2.25 per lb.

Peerless Large Late Flat

Dutch No. 87—The best type of late Flat Dutch ever introduced in the South. Largely planted by our local gardeners. The plants are very hardy, comparatively slow growing, but very sure heading; stem rather short. The plants are exceptionally vigorous, with very large, broad, spreading outer leaves, which are moderately smooth or very slightly waved. This is considered by many as the standard very large late cabbage for home garden and market.

Prices: Pkt., 10c; ½ oz., 15c; oz., 25c; ¼ lb., 75c; lb., \$2.50; 5 lbs., \$12.00, postpaid. Not prepaid, 10-lb. lots or over, at \$2.25 per lb.

Copenhagen Market No. 89

—Extra Special-Bred Danish Grown Seed. The earliest large round-headed cabbage yet introduced. The heads are exceptionally large for so early a variety, very solid and of most excellent quality. The plants are vigorous but compact, with short stem and few outer leaves which are of rather upright growth. The leaves are medium light green, nearly round, comparatively thick and smooth. This is a most excellent sort, both for market and home garden.

Our strain produces the characteristic large, round heads that for solidity and excellent quality make this variety so valuable. Our strain has been carefully bred for earliness and uniformity of maturity. Illustration on this page will give you an idea of the regularity of our stock. It's the best-bred seed that produces the maximum results.

Prices: Pkt., 10c; ½ oz., 20c; oz., 35c; ¼ lb., \$1.00; lb., \$3.00; 5 lbs., \$13.75, postpaid. Not prepaid, 10-lb. lots or over, at \$2.60 per lb.

Danish Ball Head No. 90—Very hardy, sure-heading, very solid, of good quality. The plants are vigorous and compact, with stems of medium length. The heads are medium size, round, very solid, and heavy.

Prices: Pkt., 10c; ½ oz., 20c; oz., 35c; ¼ lb., \$1.00; lb., \$3.00; 5 lbs., \$13.75, postpaid. Not prepaid, 10-lb. lots or over, at \$2.60 per lb.

Glory of Enkhuizen No. 97—This second early variety is very sure heading and of excellent quality. The plants are of vigorous growth, with large, rather spreading outer leaves which are noticeably curved and frilled. The heads are globular or nearly round, very solid and of large size for so early a variety. This sort is becoming a great favorite among our South Texas customers, who plant thousands of acres for shipping to Northern markets. Illustrated on page 19.

Prices: Pkt., 10c; ½ oz., 20c; oz., 30c; ¼ lb., 90c; lb., \$2.75; 5 lbs., \$13.00, postpaid. Not prepaid, 10-lb. lots or over, at \$2.50 per lb.

Reuter's Earliest Flat Dutch No. 99—A splendid and profitable extra early, flat-headed cabbage. It is the rival of the famous Wakefield. Heads are four to five pounds in weight, leaves smooth. May be set 16 to 18 inches in the row. Our trials show 95% mature heads in 90 days from transplanting. In our opinion, if there is any variety of cabbage that will produce a first-class crop with regularity, and be ready for market in 70 to 80 days from sowing seeds, it is this one. Pure bred Long Island seed.

Prices: Pkt., 10c; ½ oz., 20c; oz., 35c; ¼ lb., \$1.00; lb., \$3.00; 5 lbs., \$13.75, postpaid. Not prepaid, 10-lb. lots or over, at \$2.60 per lb.

Reuter's Frost Proof Cabbage Plants are Priced on Page 20

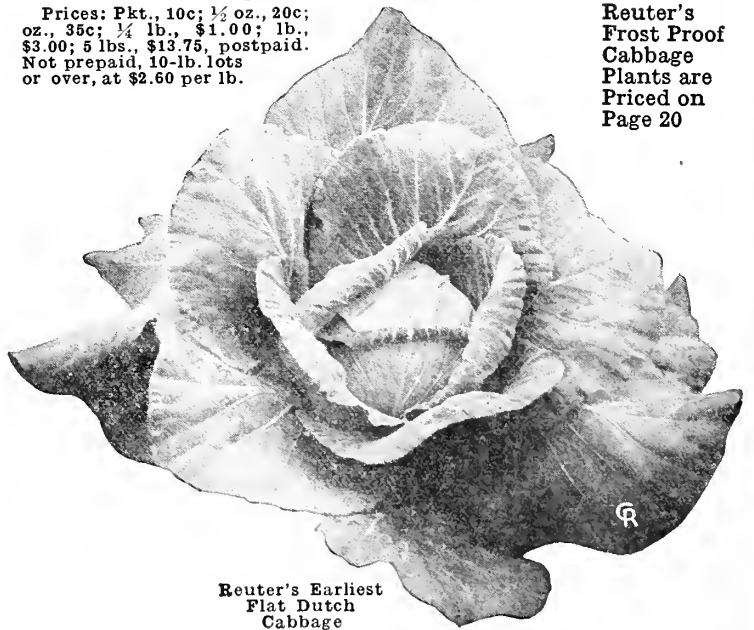

Reuter's Earliest Flat Dutch Cabbage

Stein's Early Flat Dutch No. 92 —

The best and largest early flat cabbage for the South. Unquestionably it is the finest bred and earliest of the very large (weighs 17 to 25 lbs.) cabbage and the most solid headed, thoroughbred of its class. It is a dwarf, compact grower, allowing close planting, a sure header, most uniform in growth, attractive in appearance, free from any coarseness, and of splendid quality. Practically every plant will form a very large, solid head and mature earlier than any variety of equal size. It is highly suitable for every growing season. For fall and early spring planting it is unexcelled. The plants are short-stemmed, compact, and upright with comparatively few and short leaves. The heads are large for the size of the plant, nearly round and somewhat flattened, close, firm and very solid. If you want the best early flat-headed cabbage, plant Stein's Early Flat Dutch, and you will not be disappointed. Long Island seed.

Pkt., 10c; ½ oz., 15c; oz., 25c; ¼ lb., 75c; lb., \$2.50; 5 lbs., \$12.00, postpaid. Not prepaid, 10-lb. lots or over, at \$2.25 per lb.

Monster Surehead No. 93 —

A dark blue-green, hard headed, medium sized cabbage that has captured the approval of nearly every big commercial trucker in Southwest Texas and along the Gulf Coast. The plants are rather upright, allowing closer planting than the late flat Dutch types; stems rather short. The heads are large, broad, thick, and somewhat flattened, compact, very solid, and of exceptional quality. For sureness in heading and regularity in growth, this variety heads the list, and its adaptability to soils and climates is the dominating feature so conspicuously responsible for its great popularity. Reuter's Monster Surehead will discount any other flat-head type of cabbage and excel it in earliness, hardness and size.

Prices: Pkt., 10c; ½ oz., 15c; oz., 25c; ¼ lb., 75c; lb., \$2.50; 5 lbs., \$12.00, postpaid. Not prepaid, 10-lb. lots or over, at \$2.25 per lb.

American Savoy No. 95 — The best crumpled leaf cabbage. The Savoy cabbage is noted for its fine and delicate flavor. The leaves are wrinkled or densely crumpled. Matures fine large heads in about 110 days. A good keeper, and one of the best sorts for the home garden.

Prices: Pkt., 10c; ½ oz., 20c; oz., 30c; ¼ lb., 90c; lb., \$3.00, postpaid.

Mammoth Red Rock No. 96 — The best, largest heading, hardest and most dependable red cabbage. Produces heads in 120 days, round, very solid and of a deep red color, often weighing 12 pounds each. Used principally for pickling. A sure cropper.

Prices: Pkt., 10c; ½ oz., 20c; oz., 30c; ¼ lb., 90c; lb., \$3.00, postpaid.

Do not overlook the opportunity of getting early cabbage by planting Reuter's Frost Proof Cabbage Plants. Turn to page 20 for full particulars.

All Head
Early
Cabbages
Grown
from Our
Highly
Selected
Long Island
Grown Seed

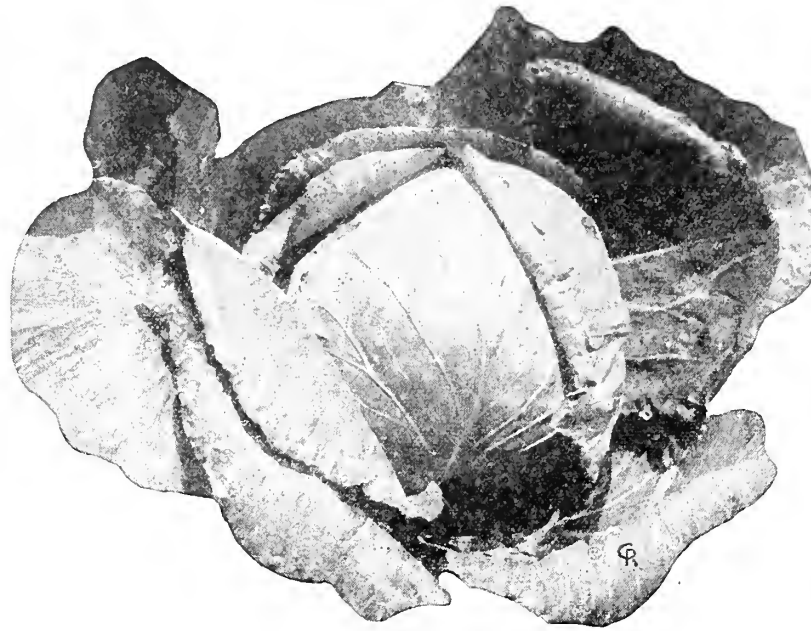

Glory of Enkhuizen Cabbage

Prices: Pkt., 10c; ½ oz., 20c; oz., 35c; ¼ lb., \$1.00; lb., \$3.50, postpaid.

COLLARDS — This type of cabbage is grown for winter use in the Southern States to furnish a large amount of green forage for stock and to provide boiling greens for table use.

Southern or Georgia No. 178 — This variety is the old-time favorite. Very hardy, standing winters as far North as Tennessee. Will make good crop where the soil is too poor to grow cabbage.

Prices: Pkt., 5c; oz., 10c; ¼ lb., 25c; lb., 75c; 5 lbs., \$3.00, postpaid. Not prepaid, 10-lb. lots or over, at 50c per lb.

Cabbage—Collards No. 179 — A white heading variety of collards that is as hardy as the ordinary collard, but with better eating qualities and the heading character of the cabbage is its most desirable feature. Does not grow as tall as the Georgia, but the leaves grow closer together on the stem. It is more tender and better flavored sort. This cabbage-like collard grows fine in hot weather and stands winter cold that would kill cabbage.

Prices: Pkt., 10c; oz., 15c; ¼ lb., 40c; lb., \$1.25, postpaid.

Thousands of gardeners throughout the South have learned the secret of early cabbage and each year plant Reuter's Frost Proof Cabbage Plants. Turn to page 20 of this catalog for prices and descriptions.

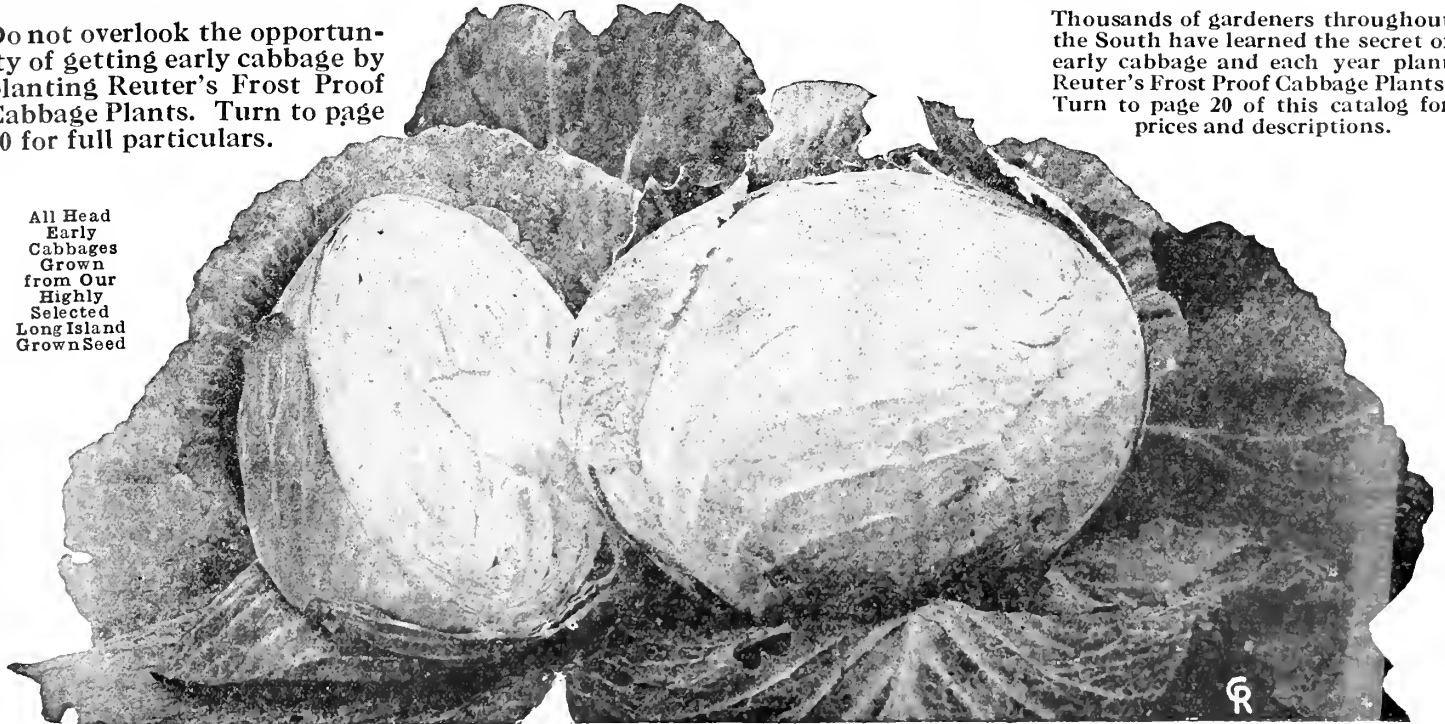

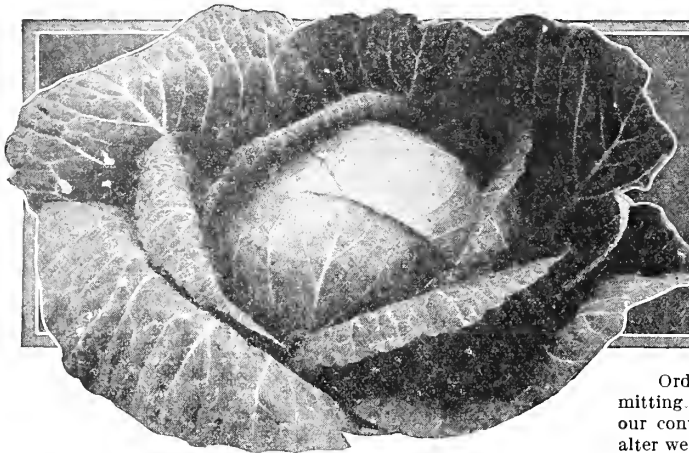

REUTER'S Frost Proof Cabbage Plants

Orders will be shipped approximately three to five days after arrival weather conditions permitting. If plants do not arrive as soon as you expect them, you may know that conditions beyond our control are responsible for the delay. Unnecessary correspondence and complaints do not alter weather conditions, but add extra expense and trouble to us and to you.

REUTER'S FROSTPROOF CABBAGE PLANTS

Plants usually withstand the cold winter, say at least six winters out of eight, in Texas, Louisiana, Mississippi and Alabama. In other territories, February and March are best months to plant. The word "frostproof" does not mean "freeze-proof." However, you will be surprised at the amount of freezing weather the plants will stand. A temperature of 20 degrees above zero with sleet and snow seldom hurts them. Under favorable conditions, they stand it down to 13 above zero.

When we receive your order, we have to forward it to our growing station, and this requires several days. Plants are shipped direct to you from the growing station. Plants cannot be pulled or shipped when beds are wet. At times a week or ten days of continued wet weather will prevent shipment of plants. If you do not receive your plants as soon as you expect them, you will know that weather prevents shipment. Send your order two to three weeks before you expect to set the plants and you will get them on time. If the plants cannot be set out the same day they are received, take them from the crate immediately, dip the roots in water and heel out into the ground, spreading the bunches a little. In no case should they be left in the crate.

Varieties: Early Jersey Wakefield, Charleston Wakefield, Succession, Glory of Enkhuizen, Stein's Early Flat Dutch and Copenhagen Market.

We will fill orders from November 15th to May 1st. Remittances must accompany all orders. No plants shipped open account or C. O. D. Please do not ask us to break this very necessary rule.

Prices by Parcel Post: In lots of 100, 200, 300, or 400 plants, at 50c per 100 plants; 500 plants for \$1.60; 1,000 or more at \$3.00 per 1,000 plants, postpaid.

Orders are filled by the 100, not 250 or 350. These prices are for even quantities of one variety to a package; if you ordered 200 of one variety and 300 of another variety, you would remit at the 100 rate.

Prices by Express f. o. b. Louisiana growing station: Customer paying express charges. In lots of 1,000 to 3,000 plants at \$2.00 per 1,000; 5,000 or more at \$1.50 per 1,000. Plants packed for express shipment, 1,000 or 2,000 plants of a variety to a package, weight about 25 lbs. per 1,000 plants, packed for shipment.

We advise shipment by Parcel Post. Plants are shipped direct from our Louisiana growing station, separate from seed orders.

REUTER'S HARDY ONION PLANTS

We can supply you with Genuine Yellow Bermuda, Reuter's Prizetaker and Crystal White Wax Bermuda Onion Plants.

This large assortment of the finest varieties can be furnished to you. Onion Plants are even more hardy than Frost Proof Cabbage Plants, standing heavier and even light freezes without being killed.

Onion Plants are becoming more popular than Onion Sets. The set has to be absorbed by the new growth before it begins to form the new onion, whereas the plant begins to grow as soon as it is planted and makes more headway than the set, producing delicious young onions for table use during the late spring and early summer. Onions grown from plants are larger and do not run to seed in the spring like sets. They can be set out at the same time you would plant onion sets or cabbage plants with every assurance of producing a good crop of onions. Onion Plants will usually produce onions two to five times larger than those grown from the dry sets. Plant in rows about 15 inches apart and 3 to 4 inches apart in the rows.

Orders are filled by the 200, not 250 or 350. These prices are for even quantities of one variety to a package. If you ordered 200 of one variety and 300 of another variety, you would remit at the 200 rate.

Prices for Yellow Bermuda and Prizetaker Onion Plants: By mail, postpaid: 200 plants for 50c; 500 for \$1.10; 1,000 for \$2.00. No orders accepted for less than 200 onion plants.

Prices by Express f. o. b. Louisiana growing station: Customer paying express charges: In lots of 1,000 to 4,000 plants at \$1.50 per 1,000; 5,000 or more, at \$1.25 per 1,000.

Prices for Crystal White Wax Onion Plants: By mail, postpaid: 200 plants for 75c; 500 for \$1.50; 1,000 for \$2.50. No orders accepted for less than 200 onion plants.

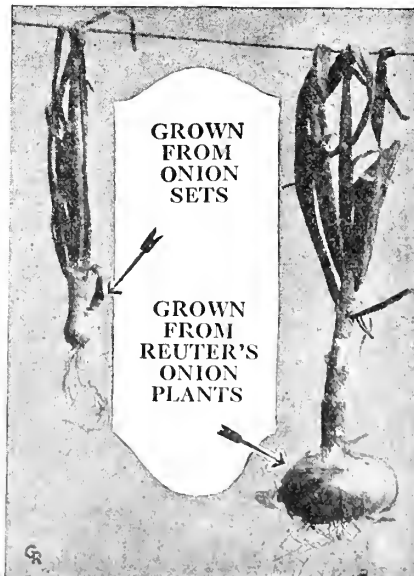

Reuter's Frostproof Snowball Cauliflower Plants

— These plants will stand as much cold as Cabbage plants. The soil should be richer in plant food than for Cabbage.

Prices: By mail, postpaid: In lots of 100, 200, 300 or 400 plants at 90c per 100; 500 plants for \$3.00; 1,000 plants for \$5.00.

By express f. o. b. Louisiana growing station: Customer paying express charges: In lots of 1,000 plants, \$4.00 per 1,000.

Chayote, Mirliton, or Vegetable Pear—Among the fall and winter vegetables that can be easily grown in home gardens of the South the Chayote (pronounced chi-o-tay) has proved one of the best. It is produced on climbing vines with perennial roots. Spring planting of Chayotes is best, except perhaps in Southern Florida, where the winter frosts, if they occur, are usually light. When planting, place the entire fruit on its side with the broad end slanting slightly downward; cover the lower end with not more than 2 inches of soil, leaving the small or stem end exposed. The fruits should be planted, one in a hill, 15 to 20 feet apart. Plants should be mulched with straw or litter.

Prices: 20c each, 2 for 35c, postpaid.

Rhubarb Roots (Pie Plant)—May be planted at any time during the winter up to the first half of February. Plant 4 feet apart each way in deep, warm and very rich soil. These stalks usually grow from 3 to 4 feet long and 3 inches thick.

We offer only the Myatts Linneus variety, supplying it in Divided Crowns, the most satisfactory method for transplanting as the Seedling or Whole Roots do not come true but produce mostly seed stocks.

Prices: By mail, postpaid: Single roots, 20c each; 6 roots \$1.00; 12 roots \$1.50; 25 roots \$2.50; 50 roots \$4.00; 100 roots \$16.00, postpaid or prepaid.

Horseradish Roots—As soon as the ground can be worked in the spring set the roots in rows 6 inches apart, and about 6 inches apart in the rows; very little cultivation is needed. Late in the fall pull as many roots as will be required for your winter use, cut off tops, store them in a barrel and fill with sand, place them in a cool cellar, grate as wanted.

Maliner Kren—The variety we offer is distinct from the common horseradish, being of quicker growth, producing larger and heavier roots and with pure paper-white skin.

Prices: By mail, postpaid: 25 roots 75c; 50 roots \$1.25; 100 roots \$2.25; 500 roots \$6.75; 1,000 roots \$12.00.

Herbs—Those marked with an asterisk (*) are perennial. **ANISE No. 281**—Seeds of agreeable aromatic taste. Pkt., 10c; oz., 30c; ¼ lb., \$1.00. **BASIL SWEET No. 280**—For flavoring soups, stews, etc. Pkt., 10c; oz., 25c. **BORAGE No. 282**—Leaves used for flavoring. Pkt., 10c; oz., 25c; ***CARAWAY No. 284**—Seeds are used for flavoring bread, etc. Pkt., 5c; oz., 15c; ¼ lb., 40c. ***CATNIP or CATMINT No. 283**—For seasoning. Pkt., 10c; ½ oz., 50c. ***CHIVES No. 299**—Excellent for seasoning. Pkt., 10c; ½ oz., 40c; oz., 75c. **CORIANDER No. 285**—Seeds used in confectionery. Pkt., 5c; oz., 15c; ¼ lb., 40c. **CRESS, WATER No. 286**—Pkt., 10c; ½ oz., 25c; oz., 40c. **Curled No. 297**—Pkt., 5c; oz., 15c. **DILL No. 298**—Used in making dill pickles. Pkt., 5c; oz., 15c; ¼ lb., 40c. ***FENNEL, SWEET No. 287**—Leaves used in sauces. Pkt., 5c; oz., 20c. ***HOREHOUND No. 288**—For seasoning and cough remedy. Pkt., 10c; ½ oz., 30c. ***LAVENDER No. 289**—Used as a perfume. Pkt., 10c; ½ oz., 30c; oz., 50c. **MARJORAM, SWEET No. 290**—Used for seasoning. Pkt., 10c; oz., 40c. ***ROSEMARY No. 291**—Aromatic leaves used for seasoning. Pkt., 10c; ½ oz., 35c. ***RUE No. 292**—For medicinal uses; good for fowls. Pkt., 10c; ½ oz., 30c. ***SAGE No. 293**—Much used for dressing. Pkt., 10c; oz., 40c; ¼ lb., \$1.25. ***SUMMER SAVORY No. 294**—Used for flavoring. Pkt., 5c; oz., 25c. ***THYME, FRENCH No. 295**—Leaves and young shoots used for seasoning. Pkt., 10c; oz., 50c; ¼ lb., \$1.50. ***WORMWOOD No. 296**—Used medicinally, also for poultry. Pkt., 10c; ½ oz., 30c.

SELECTED CARROT AND CELERY SEED

REUTER'S CHOICE CARROT SEED—This past year we have distributed to our numerous customers in the South more than 15,000 pounds of extra fine carrot seed. Critical market gardeners and exacting commercial truckers place their order with us year after year, because of the excellence of our stocks. Sow in rows 16 to 18 inches apart. Make several sowings about two weeks apart so you will have a succession crop. Cultivate frequently. Thin two to six inches apart in the row, according to the size of the variety. Sow one ounce of seed to 100 feet of row.

Danvers Half Long No. 129—A half-long orange carrot, grown largely on account of its great productiveness and adaptability to all classes of soil. The tops are of medium size. The mature roots are of medium length, 6 to 8 inches long, tapering uniformly to a blunt point. Illustrated in color on front cover of catalog.

Prices: Pkt., 10c; oz., 15c; $\frac{1}{4}$ lb., 30c; lb., 90c; 5 lbs., \$4.00, postpaid. Not prepaid, 10-lb. lots or over, at 70c per lb.; 25-lb. lots or over, at 60c per lb.

Chantenay No. 130—A splendid bunch sort, very popular with Southern market gardeners and truckers. The tops are medium sized with small neck. The mature roots are thick, five and one-half to six inches in length, uniformly half long or stump-rooted, but tapering slightly, smooth, deep orange-red in color. The flesh is very crisp and tender. Although a medium early sort, the roots are suitable for use as early as any. Note illustration.

Prices: Pkt., 10c; oz., 15c; $\frac{1}{4}$ lb., 40c; lb., \$1.25; 5 lbs., \$5.50, postpaid. Not prepaid, 10-lb. lots or over, at \$1.00 per lb.; 25-lb. lots or over, at 90c per lb. Seed Supply is limited.

Oxheart No. 132—A big favorite with commercial truckers in Texas. Especially adapted for soil so hard and stiff that longer rooted sorts would not thrive in it. The tops are comparatively small. The mature roots are four and one-half to five inches long, very thick, ending abruptly in a small tap root. The flesh is bright orange, fine grained and sweet. It is easily dug, being short and nearly globular, and can be easily pulled or plowed out without breaking.

Prices: Pkt., 5c; oz., 10c; $\frac{1}{4}$ lb., 25c; lb., 75c; 5 lbs., \$3.50, postpaid. Not prepaid, 10-lb. lots or over, at 60c per lb.; 25-lb. lots or over, at 50c per lb.

Red St. Valery No. 131—

A long pointed variety, resembling Long Orange, except in size, being thicker at the shoulder and not so long. The true type is 9 to 10 inches long; about 2 to 2 $\frac{1}{2}$ inches thick at the shoulder and tapers in a straight line to the tip. The color is bright orange scarlet; the core is rather large and the tops also. The roots grow wholly under ground. A favorite with our customers, especially in sections subject to drouth.

Prices: Pkt., 10c; oz., 15c; $\frac{1}{4}$ lb., 30c; lb., 90c; 5 lbs., \$4.00, postpaid. Not prepaid, 10-lb. lots or over, at 70c per lb.; 25-lb. lots or over, at 60c per lb.

Long Orange No. 133—A well known sort, roots long, thickest near the crown, tapering regularly to a point, color deep orange. It is a good keeper of fine quality for winter use. A heavy cropper, so heavy in fact that it is profitable to grow for stock feed, while in quality it is a table carrot.

Prices: Pkt., 10c; oz., 15c; $\frac{1}{4}$ lb., 30c; lb., 90c; 5 lbs., \$4.00, postpaid. Not prepaid, 10-lb. lots or over, at 70c per lb.; 25-lb. lots or over, at 60c per lb.

Large White Belgian No. 134—The best of all stock carrots. The yield is enormous, often 20 to 25 tons per acre. There is no better stock food in the world than this crop. Produces large roots in 90 to 100 days.

Prices: Pkt., 10c; oz., 15c; $\frac{1}{4}$ lb., 30c; lb., 90c; 5 lbs., \$4.00, postpaid. Not prepaid, 10-lb. lots or over, at 70c per lb.; 25-lb. lots or over, at 60c per lb.

CELERY—**Culture**—The seed in our latitude is usually sown during June and July, and then again during the fall months. Sow the seed in a seed bed, covered with burlap, canvas or cheesecloth, to prevent the sun from injuring the young seedlings. As soon as the plants are about 2 inches high transplant to another seed bed to make them stocky. Cover the seed with a very little soil and firm well. Keep the seed bed moist to insure quick germination and vigorous growth. The plants should be ready to set out in October when planted during June and July. When ready for the garden, set the plants 6 to 8 inches apart in rows 3 to 4 feet apart. Work up the soil between the

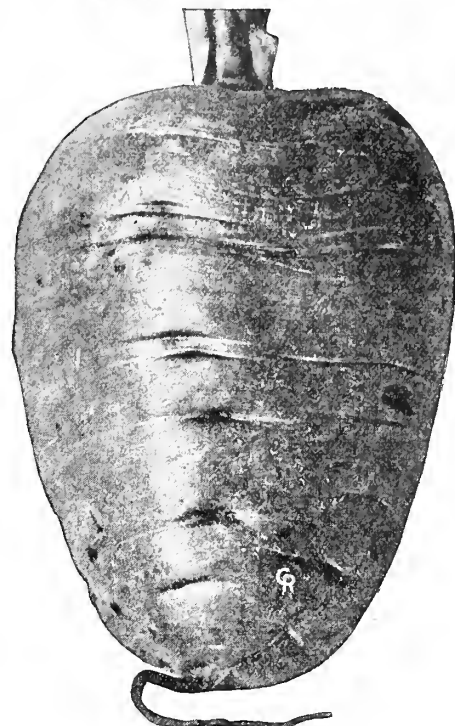

Reuter's Oxheart Carrot

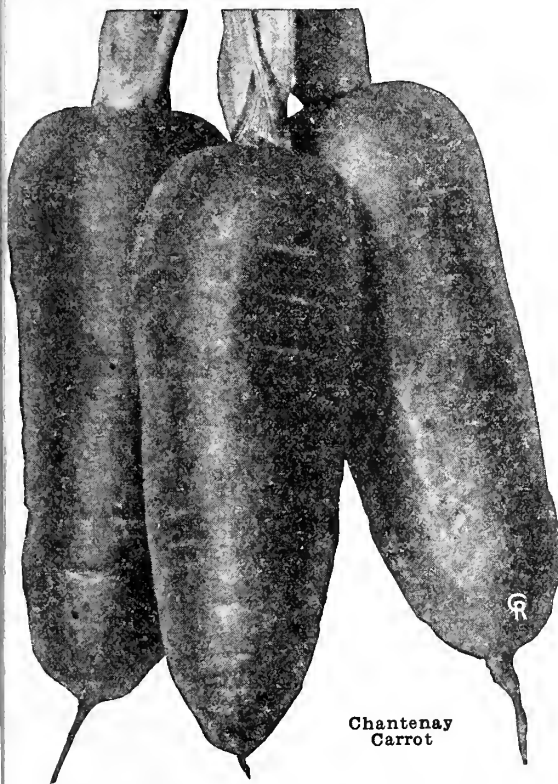

Chantenay Carrot

rows and draw it around the plants from time to time until the plants are covered to their very tips, and they will be ready for use soon after. Count on about 400 plants to the packet of seed; 3,000 to the ounce. One-third of an ounce to 100-foot of drill. Requires four to five months to produce the crop.

Golden Plume or Wonderful No. 159—A new type of Golden Self Blanching with wider leaves and thicker stems. It matures fully as early as that variety and in many localities has been found to be more resistant to attacks of blight and rust. The plants are semi-dwarf, stocky and vigorous growing with very full heart which bleaches quickly to a rich golden yellow color, of very attractive appearance, superior quality and fine nutty flavor. Recommended as a very profitable variety for growers for either home or distant markets and also for the home garden.

Prices: Pkt., 15c; $\frac{1}{2}$ oz., 70c; oz., \$1.25; $\frac{1}{4}$ lb., \$4.00; lb., \$15.00, postpaid.

Golden Self-Blanching No. 155—A variety for market gardeners. We have had this seed grown for us in France by the same grower for a number of years, so we know our stock is right.

Prices: Pkt., 10c; $\frac{1}{2}$ oz., 60c; oz., \$1.00; $\frac{1}{4}$ lb., \$3.25; lb., \$12.00, postpaid.

White Plume No. 156—A handsome early variety; leaves are bright green at base, shading nearly white at tips. As plants mature, the inner stems and leaves turn white.

Prices: Pkt., 10c; oz., 25c; $\frac{1}{4}$ lb., 75c; lb., \$2.50, postpaid.

Giant Pascal No. 157—A very good sort. The stalks are about 2 feet high, thick, solid and stringless. Vigorous grower.

Prices: Pkt., 10c; oz., 25c; $\frac{1}{4}$ lb., 75c; lb., \$2.50, postpaid.

Celeriac No. 158—Turnip Rooted Celery. The roots are the edible portion, excellent for salads and stews. They are also cooked and sliced as a salad.

Prices: Pkt., 10c; oz., 25c; $\frac{1}{4}$ lb., 75c; lb., \$2.50, postpaid.



Golden Plume or Wonderful Celery

Reuter's True-To-Name Cucumber Seed

Reuter's Hybrid White Spine Cucumber No. 230

This new introduction is the development of a cross between an English forcing variety and our Evergreen White Spine, combining the fine appearance and shape of the English variety with the hardiness and yielding qualities of the White Spine. The fruits are much darker in color than other white spine varieties, holding this color remarkably well and being longer in shape. It is an ideal market cucumber, a prolific producer of fruits of splendid color and shape. Southern commercial growers who put in crops on an extensive scale for shipping to Northern markets, will find this variety to be one they have been looking for. It is a real money-maker and one that will please the most exacting trade.

Prices: Pkt., 10c; oz., 15c; ¼ lb., 50c; lb., \$1.50; 5 lbs., \$7.00, postpaid. Not prepaid, 10-lb. lots or over, at \$1.25 per lb.

Reuter's Extra Dark Evergreen White Spine No. 215

Plant our stock of this money-making White Spine Cucumber. It has an ideal shape and the handsomest extra dark green color of any cucumber. It is a type of the most perfect size, just what is wanted either for table or market. Eating qualities surpass any other cucumber. It does not lose its dark, rich color when shipped any distance, and holds its color for days after reaching Northern markets. It is enormously productive; in fact, beats anything we have ever tried.

Prices: Pkt., 10c; oz., 15c; ¼ lb., 45c; lb., \$1.50; 5 lbs., \$7.00, postpaid. Not prepaid, 10-lb. lots or over, at \$1.25 per lb.; 25-lb. lots or over, at \$1.10 per lb.

Reuter's Early Fortune No. 216

One of the finest types of White Spine yet produced. Early, very productive and disease resistant; fruits 9 inches long, slightly tapering; flesh white, very firm and crisp, with few seeds. The color is a rich, dark green, which does not fade when shipped a long distance. On account of its earliness, handsome shape, medium size, dark glossy green color and prolificness, it has become one of the most popular varieties with commercial truckers who plant acres for shipment to Northern markets. Matures in about 50 days. It is one of the earliest and finest dark-black, green-white spine cucumbers. Year after year we obtain our supply of this profitable truckers' variety from the same, careful, painstaking growers. These growers have devoted many years to perfect it by careful re-selection of the finest specimens. We recommend it as one of the best strains in existence, and it is one of the finest cucumbers for slicing and one of the best for pickling. A true evergreen variety. A great yielder. Unexcelled for shipping as well as the home garden.

Prices: Pkt., 10c; oz., 15c; ¼ lb., 40c; lb., \$1.25; 5 lbs., \$5.50, postpaid. Not prepaid, 10-lb. lots or over, at \$1.00 per lb.; 25-lb. lots or over, at 90c per lb.

Reuter's
Early Fortune
Cucumbers

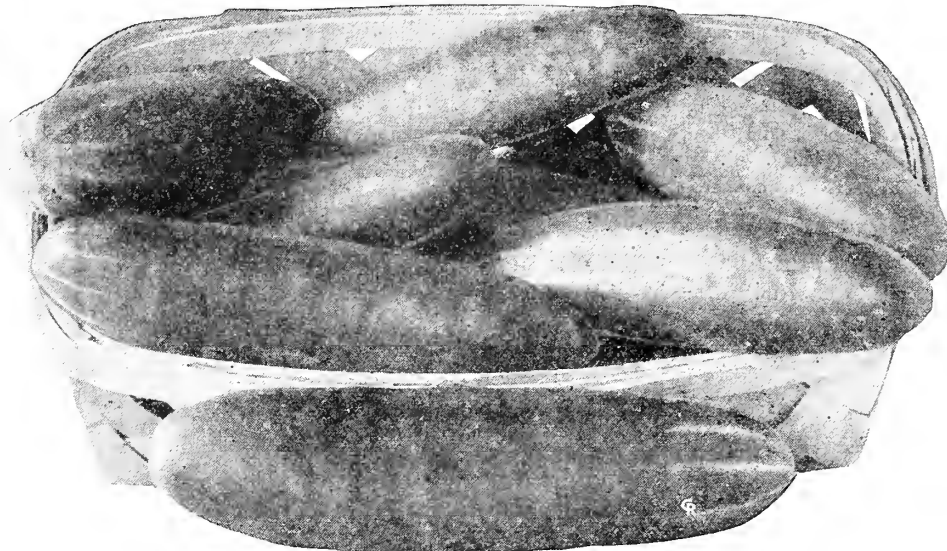

Reuter's Hybrid White Spine Cucumber

Improved Long Green No. 217

The stock we offer under this name is grown expressly for us by one of the most responsible seed growers in this country, and can be depended upon to produce a crop absolutely uniform in every respect. The vines are very vigorous and productive. The fruits are very long, often twelve to fifteen inches when mature. They are uniformly slender and of a beautiful green color. The large warts and spines are well distributed over the surface instead of being clustered at one end as in inferior stocks. The variety furnishes some fruits early but matures the bulk of its crop rather late. This is a standard sort for slicing and is very largely used for pickles. The fruits often used for making sweet pickles. This is probably the most extensively used cucumber for the home garden and market. We have given this variety special attention for many years

and really believe the stock we offer has no equal. Matures in about 65 days.

Prices: Pkt., 10c; oz., 20c; ¼ lb., 50c; lb., \$1.50; 5 lbs., \$7.00, postpaid. Not prepaid, 10-lb. lots or over, at \$1.25 per lb.

The Kirby Cucumber—It Stays Green—No. 229

Illustrated in color on Page 6. This is perhaps the earliest of the White Spine type. The fruit is seven to 8 inches long, cylindrical in shape, with a beautiful dark green color from stem to blossom end and this color is retained in all its freshness longer than most other varieties. It is a vigorous grower, yields enormously, the shipping quality is not to be excelled and it commands a top price in particular markets. One Florida trucker, with a field of twelve acres, reports a first picking of 135 bushel hampers per acre, all grading 95% fancy and a second picking that averaged 244 bushel hampers per acre. Another reports a matured crop in forty days, ten days earlier than any other variety planted in his section. Still another planter reports that he gathered 930 hampers from two acres planted in this variety that brought him a gross return of \$3039.00. We do not hesitate to recommend to any of our customers that they plant this new variety for we know they will be highly pleased with it.

Prices: Pkt., 10c; oz., 20c; ¼ lb., 50c; lb., \$1.50; 5 lbs., \$7.00, postpaid. Not prepaid, 10-lb. lots or over, at \$1.25 per lb.

The Klondyke Cucumber No. 221

Our special strain of this wonderful white spine cucumber is unexcelled. A medium early cucumber of handsome intensely dark green color, and of excellent quality for slicing. The vines are very hardy and prolific. The mature fruits are often about 8 inches long, 2 to 2½ inches in diameter, and are uniform in size and shape. The glossy green color is retained much longer and is affected less by the hot sun than any other sort with which we are familiar. Its uniform size and shape and splendid color are making this sort very popular as a shipping cucumber with thousands of truckers throughout the South. Matures in 55 to 60 days. The seed we offer of this variety is grown expressly for us in the far North by one we consider the best grower in the entire country. We have carefully studied the demands of Southern Truckers and Market Gardeners, and in this variety, we have succeeded in offering to them a strain that is hardly equalled.

Prices: Pkt., 10c; oz., 15c; ¼ lb., 40c; lb., \$1.25; 5 lbs., \$5.50, postpaid. Not prepaid, 10-lb. lots or over, at \$1.00 per lb.; 25-lb. lots or over, at 90c per lb.

Insecticides
for Cucumbers
Will Be Found
on Page 48

Reuter's True-To-Name Cucumber Seed

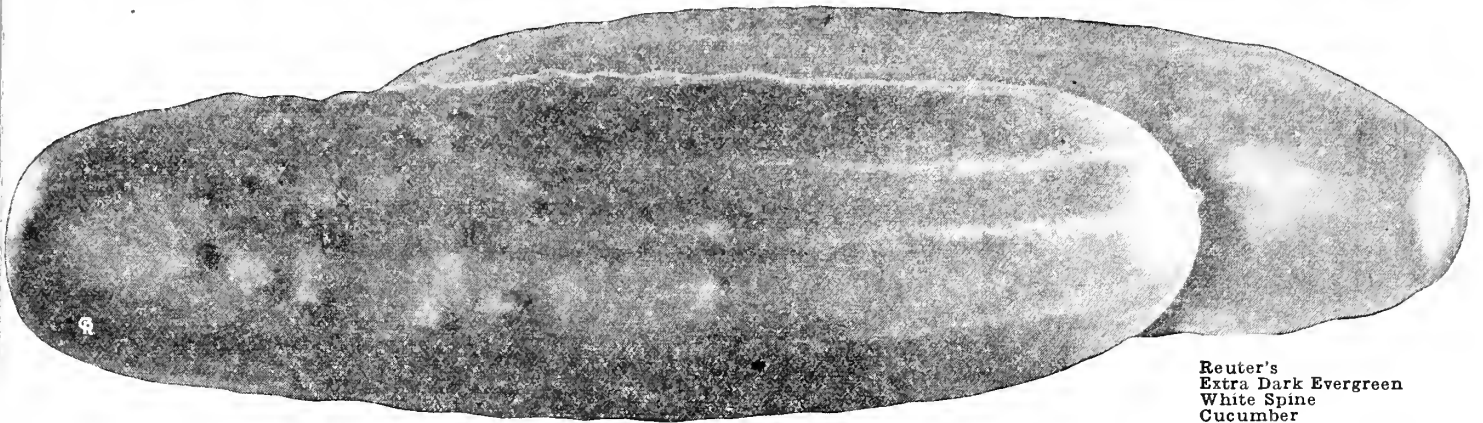

Reuter's
Extra Dark Evergreen
White Spine
Cucumber

Reuter's Everbearing No. 223—Enormously productive and a general favorite. Fruit of every age and also blossoms may be found on a single vine, and bearing continues until frost. The first cucumbers are ready very early and the vines continue to flower and produce fruit.

Prices: Pkt., 10c; oz., 15c; $\frac{1}{4}$ lb., 40c; lb., \$1.25; 5 lbs., \$5.50, postpaid.

"The Vaughan" (New) No. 231—Also Called Winderinoor Wonder. A very handsome emerald green variety. It is the ideal forcing variety, as well as for field culture. The fruits are 12 to 16 inches long. It is thinner, darker in color, more uniform in shape and size and more prolific than the Davis Perfect, with decidedly few seeds. This makes a cucumber firm and of good keeping quality. You can have greenhouse cucumbers raised outdoors if you plant this wonderful new variety. It is the finest table cucumber for the home garden.

Prices: Pkt., 15c; $\frac{1}{2}$ oz., 20c; oz., 35c; $\frac{1}{4}$ lb., \$1.00; lb., \$3.50, postpaid.

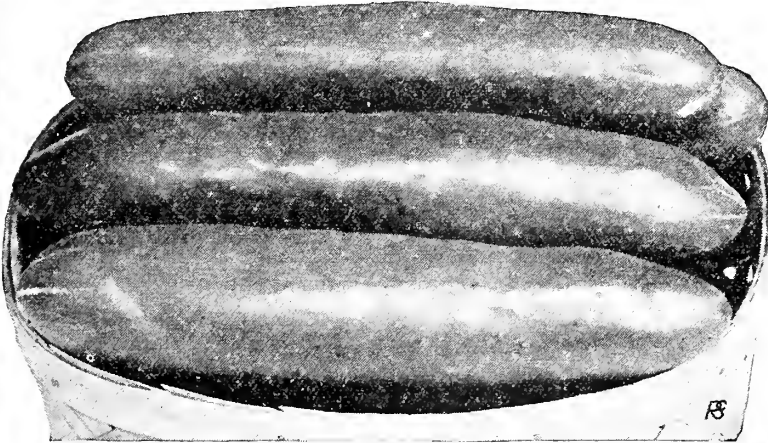

"The Vaughan" Cucumber

Reuter's Perfected Davis Perfect No. 227—

Its beautiful color and quality attract the buyers. Unequaled for market garden and greenhouse. Gardeners will be pleased to find that our Perfected Davis Perfect has entirely overcome any fault the original strain of Davis Perfect had in being too necky. Our "Perfected" strain is the result of many years careful and continuous selection. Every fruit is shapely and holds its fine cylindrical shape clear to the stem end. Fruits very deep green in color, rather long, averaging 10 inches or more in length, quite slender. Flesh is crisp, tender and of good quality. By using our Perfected strain a crop can be produced outdoors which cannot be distinguished from green house stock. Ready for market in 60 days.

Prices: Pkt., 10c; oz., 20c; $\frac{1}{4}$ lb., 50c; lb., \$1.75; 5 lbs., \$8.00, postpaid. Not prepaid, 10-lb. lots or over, at \$1.50 per lb.

Davis Perfect (Original Strain) No. 222

—A carefully selected stock of the original strain.
—A very fine cucumber for market as well as the home garden.

Prices: Pkt., 10c; oz., 20c; $\frac{1}{4}$ lb., 50c; lb., \$1.50; 5 lbs., \$7.00, postpaid. Not prepaid, 10-lb. lots or over, at \$1.25 per lb.

Evergreen Pickle No. 225—An early maturing, very small dark green cucumber, cylindrical, square ended, and very popular with growers for small pickles. We have given our stock of this variety special attention as to purity and uniformity of type, and we believe the seed we offer meets in all respects the requirements of those who want an ideal bottle pickle.

Prices: Pkt., 10c; oz., 15c; $\frac{1}{4}$ lb., 40c; lb., \$1.25, postpaid.

Reuter's Earliest of All No. 224—This cucumber has proved to be the biggest money making variety for commercial truckers in Florida, Texas, Louisiana, etc. If you want to grow early cucumbers for profit, the kind that are ready to pull in about 50 days, this is the variety. Although early, the fruits are of finest quality and the color is an attractive dark green. Fruits 6 to 7 inches long, crisp and of a most delicious flavor.

Prices: Pkt., 10c; oz., 20c; $\frac{1}{4}$ lb., 50c; lb., \$1.50; 5 lbs., \$7.00, postpaid. Not prepaid, 10-lb. lots or over, at \$1.25 per lb.

Small Gherkins No. 218—is a very small, oval, prickly fruited sort quite distinct from others and should always be picked when young and tender. The seed is distinctly smaller than that of other cucumbers, and is slow to germinate. Matures in about 80 days.

Prices: Pkt., 10c; oz., 20c; $\frac{1}{4}$ lb., 65c; lb., \$2.00, postpaid.

Japanese Climbing No. 226—The fruits of this excellent variety run from 10 to 12 inches long. Early and perfect maturing, fruit is best attained when poles or a trellis are used for vines to climb on. Fruits well shaped, straight, dark green with black spines. Flesh is pure white and tender. Can be grown on trellises; valuable for small garden. Ready for table in 70 days.

Prices: Pkt., 10c; oz., 20c; $\frac{1}{4}$ lb., 50c; lb., \$1.50, postpaid.

Lemon Cucumber No. 228—A very productive variety with round or slightly oval fruits of light creamy yellow color; of distinctive flavor and desirable quality either for slicing or pickling. The fruits are ready for slicing when just starting to turn yellow. For pickling, they may be used either green or ripe.

Prices: Pkt., 10c; oz., 20c; $\frac{1}{4}$ lb., 50c, postpaid.



For spraying Cucumbers use Pyrox, 11 pounds to 50 gallons of water. Combine with Black Leaf 40 for control of aphid and the striped beetle. It is important to spray the under side as well as the upper side of the leaves. Make the first spraying as soon as the plants break through the ground, or even as soon as the ground cracks, and then repeat the spraying every ten days throughout the rest of the season. Cucumbers should be sprayed until they have reached half the size at which you expect to pick them.

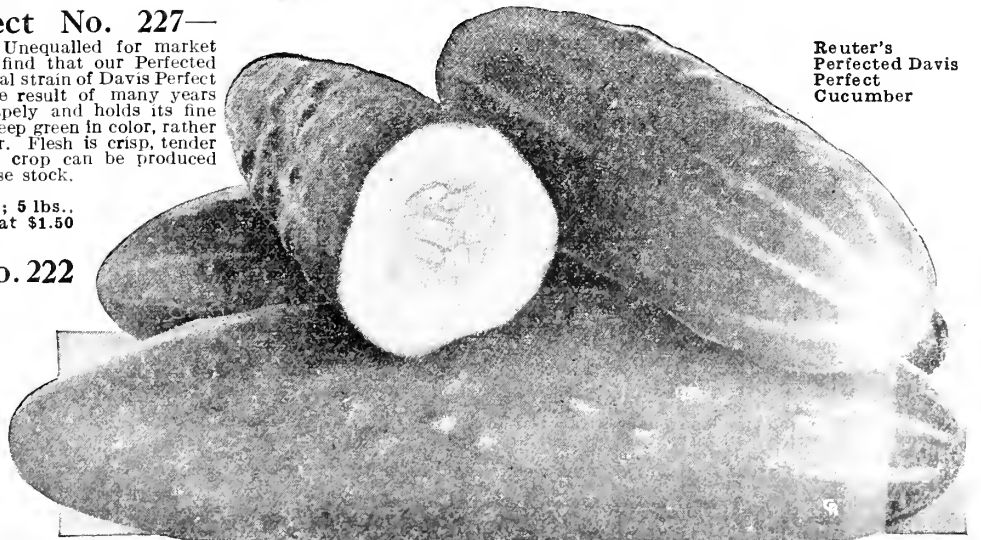

Reuter's
Perfected Davis
Perfect
Cucumber

Reuter's Extra Fine Cantaloupe Seed

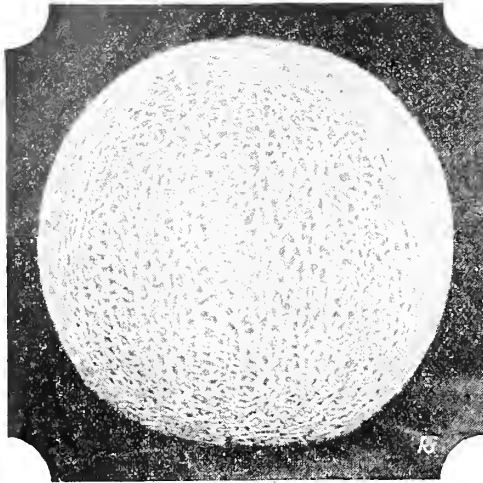

Gold Lined Rockyford

Hearts of Gold (New) No. 104—A splendid salmon-fleshed Gem Melon. It is a medium early melon. The flesh is thick, very tender and of a beautiful golden salmon color. It is of excellent flavor, being very sweet and delicious. It ripens clear to the skin. The melons are well ribbed, and are covered with a dense netting of grayish color. The thin rind is a rich, dark green color. They are nearly round and average a little more than 5 inches in diameter and weigh about 1 1/4 pounds apiece. Ripe fruits in 75 days.

Prices: Pkt., 10c; oz., 20c; 1/4 lb., 50c; lb., \$1.50; 5 lbs., \$7.00, postpaid. Not prepaid, 10-lb. lots or over, at \$1.25 per lb.

Reuter's Orange Flesh (New) No. 105—Illustrated in color on Page 7. This new offering is the very latest result of careful breeding and development of the Rockyford Type of shipping melon. It has earned on its merits the highest price in every market it has entered. Its deep orange flesh appeals to every customer and is one of its outstanding characteristics. It is the most solid of all Rockyford melons, has the smallest seed cavity and will weigh more to the crate. Melons are uniform in size, nearly round and densely covered with a hard gray netting. Highly desirable for its hardness, prolificness, deep flesh and excellent eating and shipping qualities.

Prices: Pkt., 10c; oz., 20c; 1/4 lb., 60c; lb., \$2.00; 5 lbs., \$8.75, postpaid.

Montreal Market No. 120—(Green Flesh)—It is of large size and delicious, melting flavor. The skin is green and the flesh is light green in color. A weight of 20 to 25 pounds is not rare. The vine is prolific; fruits mature in 80 days. It is the largest muskmelon we know of; a good shipper. Splendid for home gardens or truckers who supply local or nearby markets.

Prices: Pkt., 10c; oz., 15c; 1/4 lb., 40c; lb., \$1.25; 5 lbs., \$5.50, postpaid. Not prepaid, 10-lb. lots or over, at \$1.00 per lb.

Burrell Gem No. 110—A pink meated Rockyford that is a great commercial variety, an abundant yielder, often producing 15 to 25 melons to the hill. The meat is a rich golden color, very thick and fine grained. The flavor cannot be surpassed. The seed is closely in place in three lobes and does not easily shake loose. The rind is covered with a closely packed gray netting, except the narrow strip between the ribs, which is not netted. The shape is ideal, averaging 6 inches long, and tapering at the end. Matures in about 75 days.

Prices: Pkt., 10c; oz., 20c; 1/4 lb., 50c; lb., \$1.50; 5 lbs., \$7.00, postpaid. Not prepaid, 10-lb. lots or over, at \$1.25 per lb.

Reuter's Honey Ball Melon No. 128—A cross between the Texas Cannon Ball Cantaloupe and the Honey Dew Cassaba Melon, originated by W. H. Parker, a melon grower of Tarrant County, Texas. It is harder than the Honey Dew, more prolific, averages about five inches in diameter and is round instead of oval. While larger than the average Rockyford type of cantaloupe, it has far less netting. It has the succulent flavor of the

Reuter's Eden Gem Cantaloupe No. 109

This well known strain of the famous Rockyford Cantaloupe today ranks as one of the foremost and dependable varieties. The flesh of these melons is green, lusciously sweet and melting; it can be eaten close to the rind. The seed cavity is extremely small. The average weight of the melon is about one and one-half pounds and the largest per cent of the crop is of such size as to pack 45 melons to the standard crate (12x12x24 inches). The netting is extremely well developed, closely laced, of gray color, covering the entire fruit. Reuter's Eden Gem is one of the best early strains and more prolific and rust-resistant than nearly any other variety.

Prices: Pkt., 10c; oz., 20c; 1/4 lb., 50c; lb., \$1.50; 5 lbs., \$7.00, postpaid. Not prepaid, 10-lb. lots or over, at \$1.25 per lb.; 50-lb. lots or over, at \$1.10 per lb.; 100-lb. lots or over, at \$1.00 per lb.

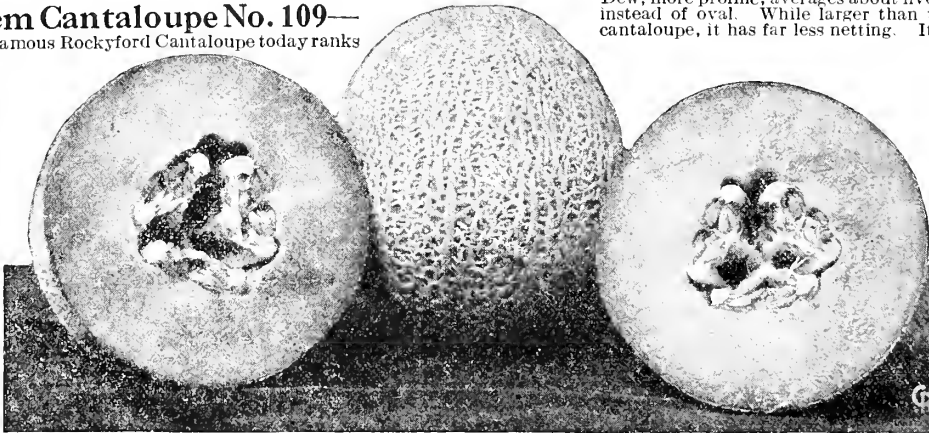

Reuter's Pollock 10-25 Cantaloupes

Reuter's Gold Lined Rockyford No. 112—A splendid type of the green fleshed Rockyford. This melon, however, has a gold lining next to the seed cavity making it unusually attractive when cut. It is medium early in maturing, but for a main crop variety it is unexcelled. The flesh is very thick, sweet and spicy, while the shape is round with a complete covering of netting and no ribs. This type of cantaloupe is now shipped east from Colorado and the Imperial Valley, California, in quantities of over 10,000 cars yearly. It is a highly rust-resistant sort and yields heavily. Our seed is obtained from crown-cut fruits only. It is a highly improved stock that is the result of many years of selection, development, and breeding on the part of our grower. You can rely upon our special stock to meet the most exacting requirements.

Prices: Pkt., 10c; oz., 20c; 1/4 lb., 50c; lb., \$1.50; 5 lbs., \$7.00, postpaid. Not prepaid, 10-lb. lots or over, at \$1.25 per lb.; 50-lb. lots or over, at \$1.10 per lb.; 100 lb. lots or over, at \$1.00 per lb.

Early Hackensack No. 121—This early green-fleshed variety is popular in many sections as a market melon, and is also extensively used as home garden sort. The fruits are medium to large in size nearly round or somewhat flattened, evenly and deeply ribbed and with a very coarse netting. The skin is green, slightly tinged with yellow as the fruits mature. The flesh is green, of medium fine texture, hut of good flavor.

Prices: Pkt., 5c; oz., 10c; 1/4 lb., 30c; lb., \$1.00, postpaid.

Pollock 10-25 No. 119 (Salmon Fleshed)—See illustration in center of this page. It is the only melon used to any great extent in the shipping districts of Colorado and California. It is a pink meated cantaloupe and by all odds the most successful of any introduced of the Rockyford types. The fruits are extremely uniform, heavily netted with no trace of ribs, and the vines are rust-resistant. It is fairly early and its long distance shipping qualities are surpassed by no other melon. The melon cuts with a golden center, generally shading out to emerald green near the rind. Pollock 10-25 suits the commercial grower, for it produces abundantly of even, well-sized, netted melons which pack evenly and get on the market as early as other similar sorts. So uniform are they that if decently picked there is scarcely a cull left as waste. You can bank on this sort. It is unquestionably the finest Rockyford melon introduced in many years. The seed we offer you is saved from crown cut fruits only. You can purchase seed of this variety for less money, but we challenge anyone to furnish a better strain, a finer selection, or a stock that will produce as uniform a crop as you can grow from our extra selected stock. This special strain meets the requirements of the ultra-critical planter in his most extensive operations.

Re-selected stock. Prices: Pkt., 10c; oz., 20c; 1/4 lb., 50c; lb., \$1.50; 5 lbs., \$7.00, postpaid. Not prepaid, 10-lb. lots or over, at \$1.25 per lb.; 50-lb. lots or over, at \$1.10 per lb.; 100-lb. lots or over, at \$1.00 per lb.

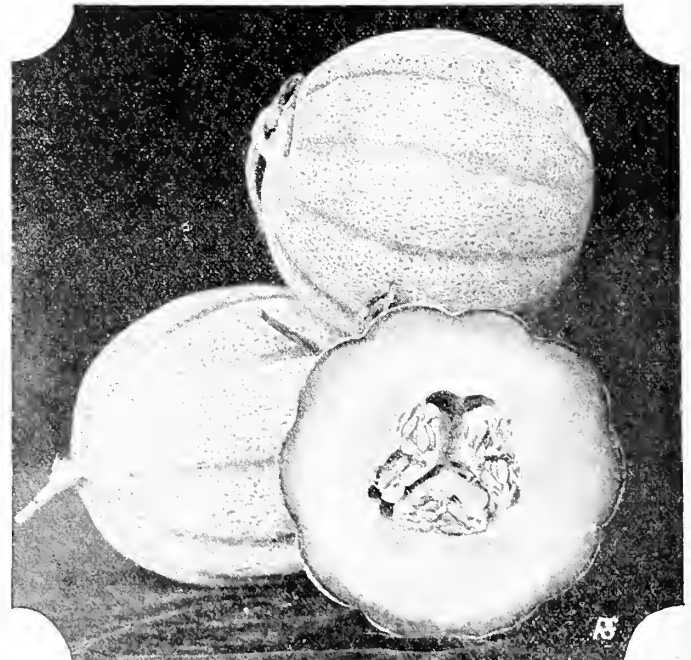

Hearts of Gold Cantaloupe

REUTER'S Unexcelled Cantaloupe Seed

Texas Cannon Ball No. 114—Illustrated at top of page. A perfectly round, green fleshed melon, a little larger than the Rockyford. It is completely covered with netting and has no trace of ribs. It is early and its most remarkable feature is the thickness of flesh, which is not excelled by any other kind. Very prolific and hardy, producing an abundance of fine nut-like flavored, sound-fleshed melons that taste delicious.

Prices: Pkt., 10c; oz., 15c; $\frac{1}{4}$ lb., 40c; lb., \$1.25; 5 lbs., \$5.50, postpaid.

Banana No. 107—This melon has a banana shape, banana flavor, banana color and banana quality. Resembles the banana in many respects, only that it is very much larger, growing from 18 to 30 inches long and from 4 to 6 inches in diameter. Everybody who is fond of bananas will take pleasure in growing this sort. This sort is not a mere curiosity, but will command extra prices on local and nearby markets.

Prices: Pkt., 10c; oz., 20c; $\frac{1}{4}$ lb., 50c; lb., \$1.50, postpaid.

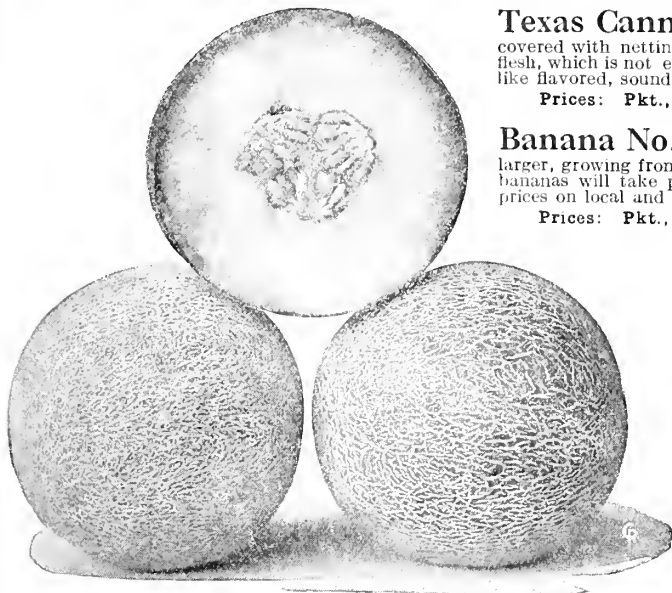

Texas Cannon Ball Cantaloupes

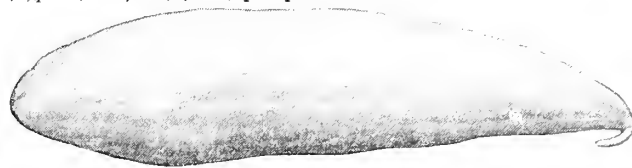

Banana Cantaloupe

I am proud of your great melons. I raised a deal of them last year—some went up as high as 69 pounds. I am asking you to send me more of the Schochler Watermelon. It is a great melon.

G. LEWIS, Parkdale, Ark.

CASABA MELONS—Casaba melons thrive best in a sandy soil, rich with humus, to a medium sandy loam. They require a long season for maturing, but the fruits are exceptionally good keepers. Plant according to your locality from February 15th until July 15th; for late shipping, from June 1st to July 15th. Cultivate the same as muskmelons. The fruits may be picked when they lose the green lustre, but should not be eaten until the hard rind gives slightly under pressure. When slightly soft, store the fruits so they do not touch each other, in a cool, dark place.

Honey Dew No. 115—A wonderful Casaba, sold at fabulous prices in all markets. It is perfectly adapted to the South, and has been successfully grown in all the Southern States during the past two years. The average size of the melon is 6 inches in diameter from top to bottom and 7 to 8 inches long. The flesh is an emerald green, very thick, melting and fine grained; can be eaten to the extreme rind. The seed cavity is very small; the rind, though thin, is very tough and so close that the excellent flesh is practically sealed up where it keeps in fine condition for several weeks after they are ripe. The melon does not shrink in weight, is not easily bruised, and is a splendid shipper. It matures about two weeks later than the Rockyford strains. It is medium in size, 5 to 6 pounds. It is ready to eat in a few days when it is slightly soft. Plant it in your home garden.

Prices: Pkt., 10c; oz., 20c; $\frac{1}{4}$ lb., 50c; lb., \$1.50; 5 lbs., \$7.00, postpaid. Not prepaid, 10-lb. lots or over, at \$1.25 per lb.

Reuter's Golden Honey Dew Melon No. 126

A new orange-fleshed Honey Dew Melon that everybody will want. Golden Honey Dew is a sport from the Honey Dew listed above. Instead of green flesh like its parent, it has rich, golden-yellow flesh. The fruits are a little more oblong than round, about 6 inches in diameter and 7 to 8 inches long, weighing 8 to 10 pounds each. It ripens in about 100 days. The flesh is thick, of rich orange color. The melon has been appropriately named. It is of distinct honey-like flavor, more luscious and juicy than other muskmelons. Ships well and is a good keeper.

Prices: Pkt., 10c; oz., 20c; $\frac{1}{4}$ lb., 65c., lb., \$2.00, postpaid.

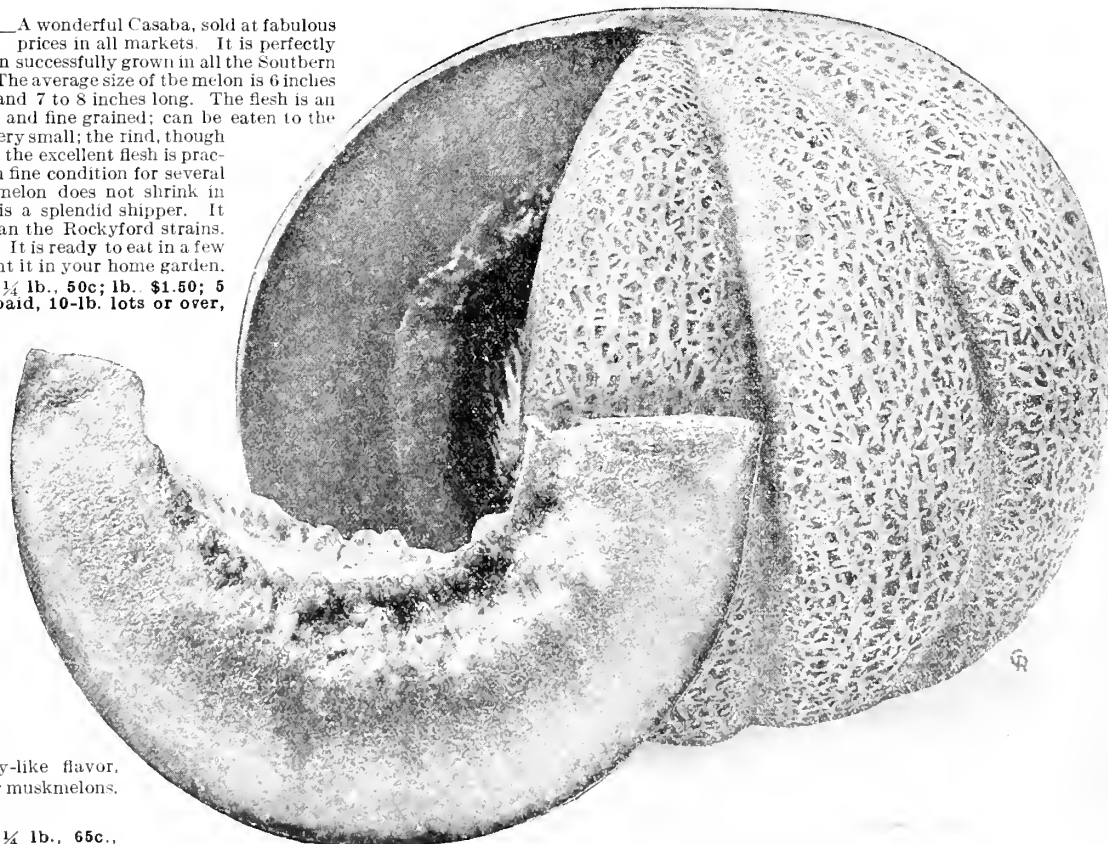

Reuter's Wonder Cantaloupe—Sweet as Honey

Reuter's SWEET and ROASTING EAR CORN

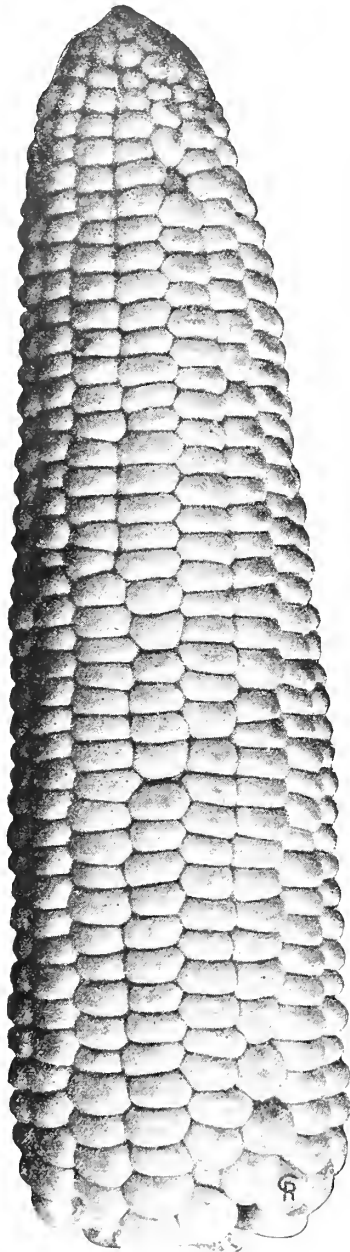

Stowell's Evergreen (Sugar) Corn

Barden's Wonder Bantam (Sugar) No. 199—Illustrated in color and described on Page 8 of this Catalog. There is an ever increasing demand for an early sweet corn having all of the good qualities of the Golden Bantam, together with a larger ear and having about the same maturing season. Planted beside the Golden Bantam, it was found more vigorous, productive and as early as the Bantam, having the marked advantage of having much larger ears set up higher on the stalk. The stalks grow from 5 to 6 feet in height and have ears 8 to 10 inches in length, filled with eight rows of rich golden colored kernels. It is a variety that will appeal to the home gardener as well as the canner who has been looking for a Bantam corn that will produce more tonnage per acre and at the same time not sacrifice its high quality. Our supply of seed is limited. Order early and try out this grand, new variety.

Prices: Large pkt., 10c; 1/2 lb., 20c; lb., 40c; 2 lbs., 75c; 5 lbs. \$1.75, postpaid. Not prepaid, peck (11 lbs.), \$2.50; bu. (44 lbs.), \$9.00.

Stowell's Evergreen (Sugar) No. 188—This is not only the most celebrated, but the most popular of all varieties. Although not an early sort, it is, without any exception, the best for table use of the entire lot, although quite late. Some may observe they have tried it and have not had the pure stock, as no variety degenerates so quickly unless the grower is exceedingly careful.

Prices: Large pkt., 10c; lb., 40c; 2 lbs., 70c; 5 lbs., \$1.50, postpaid. Not prepaid, peck (11 lbs.), \$2.25; bu. (44 lbs.), \$8.00.

Country Gentleman (Sugar) No. 189—The ears average 9 inches in length and are borne from two to five and sometimes six on each stalk. The cob is small and very closely packed from tip to butt with slender, pure white kernels of the finest quality. If you try this variety you will like it.

Prices: Large pkt., 10c; lb., 40c; 2 lbs., 70c; 5 lbs., \$1.50, postpaid. Not prepaid, peck (11 lbs.), \$2.25; bu. (44 lbs.), \$8.00.

Golden Bantam (Sugar) No. 190—It is not only the sweetest, and what it lacks in size is more than made up by its other grand qualities. The ears are from six to seven inches long, eight rowed, filled with broad, sweet, golden yellow kernels of a delightful flavor. It may be planted with perfect safety from ten days to two weeks earlier than the Sweet Corns. The dry seed is quite solid and is not apt to rot as that of the softer kinds.

Prices: Large pkt., 10c; lb., 40c; 2 lbs., 70c; 5 lbs., \$1.50, postpaid. Not prepaid, peck (11 lbs.), \$2.25; bu. (44 lbs.), \$8.00.

Adams Extra Early (Sweet) No. 191—We handle only the earliest dwarf strain of this variety. It is not a Sugar Corn, but produces ears well filled with tender, white grains. If you want the first Sweet Corn on the market or table, plant this stock.

Prices: Large pkt., 10c; lb., 35c; 2 lbs., 60c; 5 lbs., \$1.25, postpaid. Not prepaid, peck (14 lbs.), \$1.75; bu. (56 lbs.), \$6.00.

Adams Early Large (Sweet) No. 192—One of our leading varieties. Matures about two weeks later than the Extra Early Adams, but ears are larger and handsomer. The stalks are vigorous, averaging 7 feet in height, and well bladed.

Prices: Large pkt., 10c; lb., 35c; 2 lbs., 60c; 5 lbs., \$1.25, postpaid. Not prepaid, peck (14 lbs.), \$1.50; bu. (56 lbs.), \$5.00.

Truckers' Favorite No. 193—A wonderful early table corn, a cross between the Adams Early and another splendid variety. Average height of stalk about five feet. The ear is thick, well grained to the end of the cob, rows of grain straight and uniform. When cut green for market the ears average from 12 to 14 inches in length. It is only a few days later than the Adams Early in cutting, and being a large ear, commands the highest price in the market. This corn has sold in the New York markets for \$8.00 per 100 ears, wholesale. In eating, this corn is slightly sweet, resembling sugar corn in taste. It is very productive, producing two and often three good ears to the stalk. Being hardy, can be planted at same time as Adams Early, as it will stand a great deal of cold and wet weather.

Prices: Large pkt., 10c; lb., 30c; 2 lbs., 50c; 5 lbs., \$1.00, postpaid. Not prepaid, peck (14 lbs.), \$1.25; bu. (56 lbs.), \$4.00.

French Market No. 194—A fine early maturing variety, producing large, well filled ears, that is largely planted by the local market gardeners for shipping to Northern markets for roasting ear purposes. It is a little later than the Early Large Adams, but the ear is larger and more desirable for shipping.

Prices: Large pkt., 10c; lb., 30c; 2 lbs., 50c; 5 lbs., \$1.00, postpaid. Not prepaid, peck (14 lbs.), \$1.25; bu. (56 lbs.), \$4.00.

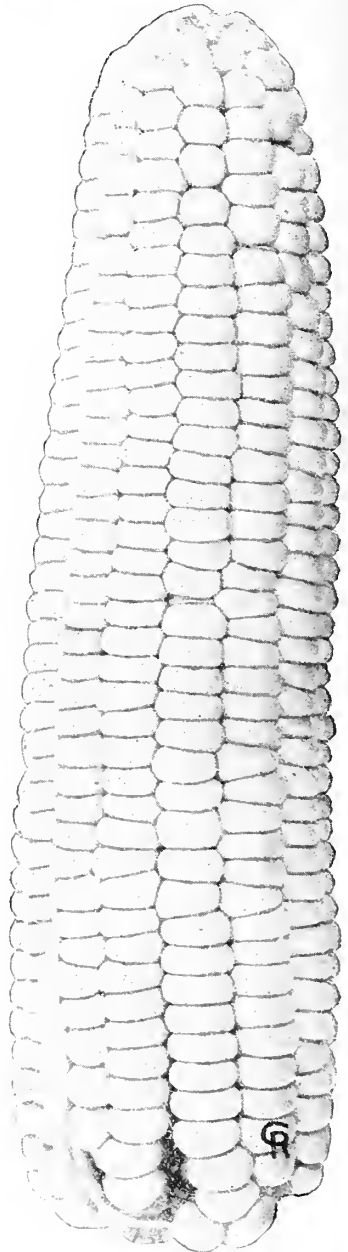

Truckers' Favorite

Reuter's Selected Shelled Pop Corn For Seed—

Pop Corn is a very profitable crop, yields well even in unfavorable weather and there is always a good market for it. Plant at the rate of 12 pounds to the acre, in drills 3 feet apart, dropping seed 1 1/2 feet apart in the rows; or plant in hills, using 5 to 8 lbs. per acre. Cultivate the same as field corn. It matures early and can be fed with profit to young stock, especially pigs, calves, etc. It yields fully as much fodder as the best field corn; in shelled corn it yields nearly, if not quite as much as some field corn.

Monarch White Rice No. 196

Everybody knows the old variety named White Rice. Our strain is an improvement, with large ears, and the ears are more abundantly produced. The stalks grow taller and the ears are much longer, but more slender, compared with the Japanese Hulless.

Prices: Large pkt., 10c; lb., 30c; 2 lbs., 50c; 5 lbs., \$1.10, postpaid. Not prepaid, 10-lb. lots or over, at 15c per lb.; 50-lb. lots or over, at 12c per lb.; 100-lb. lots or over, at 10c per lb.

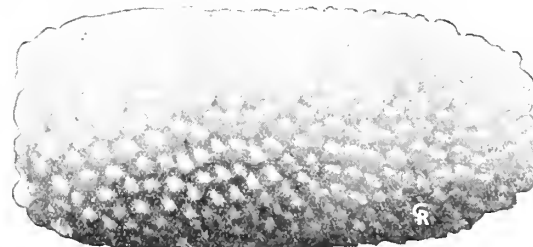

New Golden Queen No. 197

The stalks grow six feet high and the large ears are produced in abundance. Ears larger than most sorts; rich orange yellow color; kernels round and smooth. It pops perfectly white and a single kernel will expand to a diameter of nearly an inch.

Prices: Large pkt., 10c; lb., 30c; 2 lbs., 50c; 5 lbs., \$1.10, postpaid. Not prepaid, 10-lb. lots or over, at 15c per lb.; 50-lb. lots or over, at 12c per lb.; 100-lb. lots or over, at 10c per lb.

Japanese Hulless No. 198

Also known in some sections as Tom Thumb, or Bumble Bee. A dwarf growing corn, heavy yielder of attractive ears, peculiar in form, being nearly as thick as long. Its crowning merit lies in its popping quality, fine flavor, and absence of hull or shell.

Prices: Large pkt., 10c; lb., 35c; 2 lbs., 60c; 5 lbs., \$1.25, postpaid. Not prepaid, 10-lb. lots or over, at 18c per lb.; 25-lb. lots or over, at 16c per lb.; 50-lb. lots or over, at 14c per lb.; 100 lb. lots or over, at 12c per lb.

Reuter's Re-Selected Eggplant Seed

New Orleans
Market
Eggplant

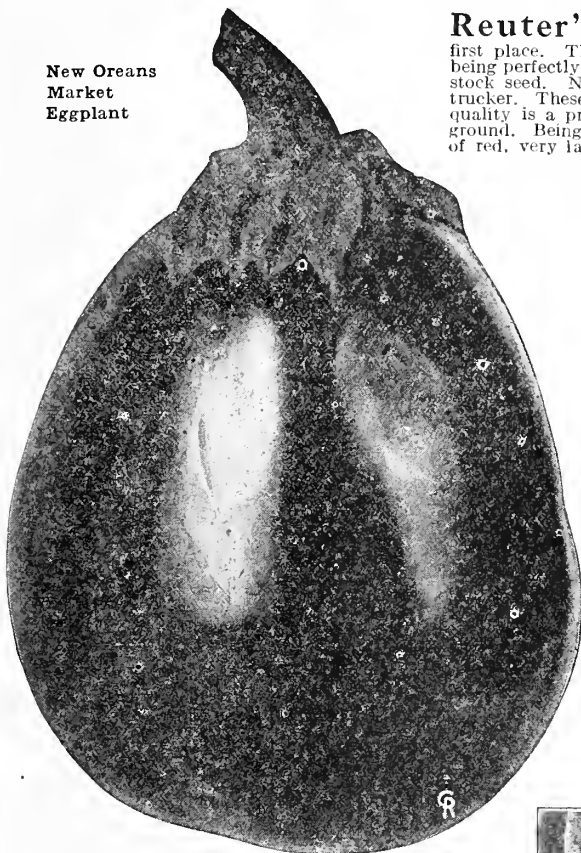

Reuter's New Orleans Market Eggplant No. 236—A variety that leads our list and deserves first place. The finest home and shipping variety. A long, dark purple variety that is absolutely distinct, being perfectly adapted to the South in every respect. The seed is produced in New Jersey from our own personal stock seed. No eggplant on the market combines such wonderful characteristics for the market gardener and trucker. These eggplants will carry to any market in the United States or Canada without spoiling. Their keeping quality is a profitable asset. The plants grow large and high, sometimes five feet, and bear fruit entirely off the ground. Being an upright grower, it resists heat and drought. Its color is deep purple, sometimes showing a tinge of red, very large in size, oval in shape, absolutely spineless, and of the finest quality. If you are going to plant eggplants this spring, and are in doubt as to what variety to sow, don't hesitate to plant this one by all means. No one else can offer you the same stock.

Prices: Pkt., 15c; ½ oz., 30c; oz., 50c; ¼ lb., \$1.75; lb., \$6.00; 5 lbs., \$28.75, postpaid. Not prepaid, 10-lb. lots or over, at \$5.50 per lb.

New York Purple No. 237—Fruits are large, fine and free from thorns. This variety is a general favorite for market and home garden. The plants are spineless, large and spreading, with light green foliage. It usually produces four to six large oval fruits of a splendid dark purple color. The vigor and productiveness of the plants and the large size, earliness and fine quality of its fruits, make it a most profitable variety.

Prices: Pkt., 10c; ½ oz., 25c; oz., 40c; ¼ lb., \$1.50; lb., \$5.00; 5 lbs., \$23.00, postpaid. Not prepaid, 10-lb. lots or over, at \$4.50 per lb.

Black Beauty No. 238—The earliest large eggplant. It combines in itself many characteristics which are valuable. It is very early, maturing in about 120 days. The fruits are jet black. Average weight 2 to 3 pounds. It is dwarf growing and bears its fruits close to the main stem. We have secured a disease-resistant strain of this market variety that is very popular with truckers in Southwest Texas and other Southern localities.

Prices: Pkt., 15c; ½ oz., 30c; oz., 50c; ¼ lb., \$1.75; lb., \$6.00; 5 lbs., \$28.75, postpaid. Not prepaid, 10-lb. lots or over, at \$5.50 per lb.

Florida High Bush No. 239—A grand sort for shipping and home garden use. The "eggs" are borne higher off the ground than any other variety. The sun does not blight the blossoms, as in the case of other sorts. The plants are strong and stand unfavorable weather remarkably well. The fruits are of uniform size, dark purplish color, and run fully 90 per cent true to type. The plants bear profusely and continuously through the season. We have known of spring planted seed to continue producing eggplants until killed by frost in the fall. This is a hard variety to beat.

Prices: Pkt., 10c; ½ oz., 25c; oz., 40c; ¼ lb., \$1.50; lb., \$5.00; 5 lbs., \$23.00, postpaid. Not prepaid, 10-lb. lots or over, at \$4.50 per lb.

ENDIVE—Culture—Sow the seed during August, September and as late as October. For late spring and summer use, plant in open ground during February and March. Requires 60 days to mature the crop. One ounce will sow a 100-foot row.

A mighty fine salad crop for your garden. The cut, curled and frilled leaves are very ornamental when fully blanched and are frequently used for garnishing. It is also used for flavoring soups and the young, tender leaves are delicious when cooked as greens.

LARGE GREEN CURLED—(Red Ribbed) No. 249—A hardy, vigorous growing endive with bright deep green leaves. The midribs of the outer leaves are usually tinged with rose. Highly esteemed for market and home garden use.

Prices: Pkt., 10c; oz., 15c; ¼ lb., 50c; lb., \$1.50; 5 lbs., \$6.25, postpaid. Not prepaid, 10-lb. lots or over, at \$1.00 per lb.

Broad Leaved Batavian—(Escarol)—No. 250—A variety having broad, bright green leaves with thick, nearly white midribs.

Prices: Pkt., 10c; oz., 15c; ¼ lb., 50c; lb., \$1.50; 5 lbs., \$6.25, postpaid. Not prepaid 10-lb. lots or over, at \$1.00 per lb.

Corn Salad No. 205—(Doucet)—This is a hardy, quick-growing plant; the leaves furnish a good substitute for lettuce during the winter. Sow the seed broadcast or in drills 9 inches apart, during the fall and winter. Matures in six to eight weeks.

Prices: Pkt., 10c; oz., 15c; ¼ lb., 50c, postpaid.

KOHLRABI—The edible part is the turnip-shaped bulb formed above the ground. It is tender and excellent when used before fully grown, combining somewhat the flavors of cabbage and turnip.

Early White Vienna No. 306—The best variety for you to plant. The bulbs are of medium size, very light green or nearly white, and are of the best quality for table if used when about two inches in diameter.

Prices: Pkt., 10c; oz., 20c; ¼ lb., 50c; lb., \$1.50, postpaid.

CHERVIL No. 173—A hardy annual with aromatic leaves somewhat resembling parsley. The young leaves are used in soups and for flavoring and garnishing meats and vegetables.

Prices: Pkt., 10c; oz., 25c; ¼ lb., 75c; lb., \$2.50, postpaid

Semesan—Disinfection of eggplant seed by dusting with Semesan at the rate of 1 ounce to 15 pounds or by soaking them for 30 minutes in normal liquid Semesan frees them from many surface seed-borne diseases, increases germination, stand and yield. See last page of catalog.

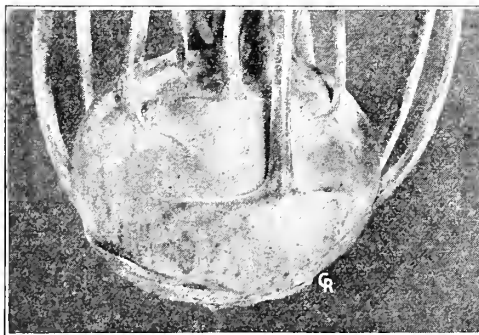

Early White Vienna Kohlrabi

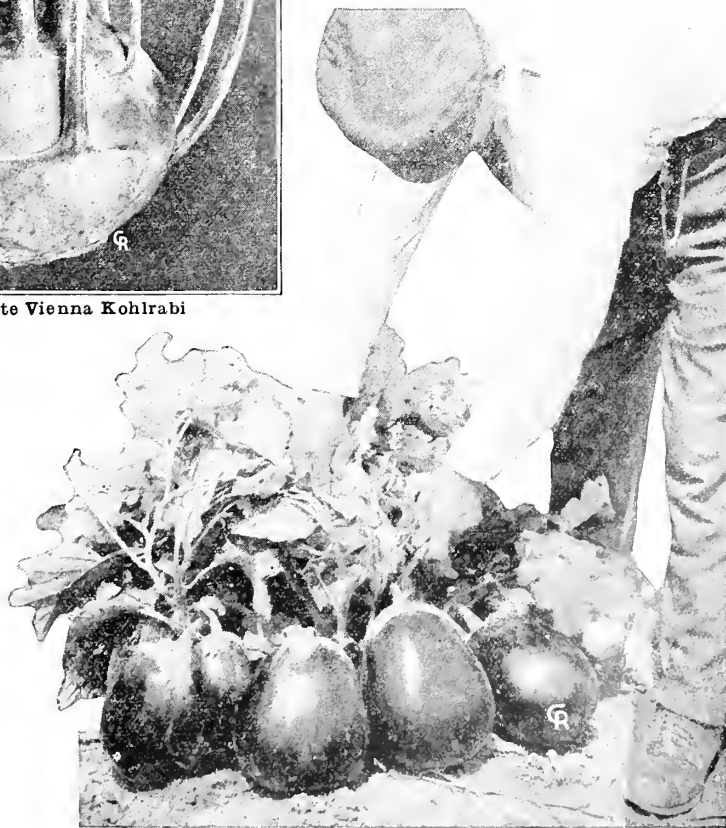

Reuter's Black Beauty Eggplant

"I wish to tell you that I like your seeds. The New York or Los Angeles Lettuce No. 318 was sure dandy lettuce. I'm sending for more seed this year.

Yours truly, MRS. FRED BROWN."

REUTER'S CHOICE LETTUCE SEED

Reuter's Iceberg No. 322 — A good spring variety, for it has a tendency to form hard heads during warm weather. Exceedingly crisp and tender. Medium sized plants with strong midribs, producing large, conical-shaped heads. Outer leaves light green, curly and finely fringed. Hearts are of a beautiful white color. This variety is commonly confused with New York, because the lettuce shippers in Southern California call their lettuce Imperial Valley Iceberg, and the Colorado growers call theirs Mountain Iceberg and both are simply New York.

Prices: Pkt., 10c; oz., 20c; ¼ lb., 60c; lb., \$2.00; 5 lbs., \$8.75, postpaid.

Reuter's Peerless Big Boston No. 316 — Our improved strain of this famous variety has won the favor of thousands of the most discriminating gardeners throughout the important lettuce growing sections of the South. This is the best heading variety in cultivation and its qualities are so well and so generally known that an extensive description is unnecessary. It is a splendid shipper, hardy and thoroughly reliable. The heads are large and solid. The seed stock we offer you is certain to head. Its purity, hardness of head and slowness to go to seed are characteristics that cannot escape the notice of practical gardeners who look to this money-making crop for a livelihood.

Prices: Pkt., 10c; oz., 20c; ¼ lb., 50c; lb., \$1.50; 5 lbs., \$7.00, postpaid. Not prepaid, 10-lb. lots or over, at \$1.25 per lb.

Reuter's Mammoth Big Boston Lettuce No. 319

—The King of All Lettuces. A perfected strain of the Big Boston type that is far superior to any other variety whether sown for market purposes, for shipping trade or for the home garden. It is a certain header, slightly larger in its growth than the Big Boston, but otherwise identical in its characteristics. It is slow to run to seed, is not easily affected by hot weather, absolutely free from bitterness and matures a solid head of crisp, tender, delicious lettuce. Our own exclusive strain of this perfected variety will mature earlier than even our regular strain of Big Boston and the heads will all be of exceptional size and unsurpassed quality. The supply of this strain of seed, entirely controlled by us, is never plentiful and we urge you, whether you be market or home gardener, to send your order in early and not be among those disappointed.

Prices: Pkt., 10c; oz., 20c; ¼ lb., 60c; lb., \$2.00; 5 lbs., \$8.75, postpaid. Not prepaid, 10-lb. lots or over, at \$1.50 per lb.

New Chicken Lettuce No. 323 — Here is a genuine Lettuce which will yield as much or more chicken or rabbit feed as any "greens" plant—when once cut it starts to grow again. The leaves can be pulled off each stem like kale. Chicken Lettuce does not make a head but sends up stalks 3 to 4 feet high, just loaded with leaves.

Prices: Pkt., 10c; oz., 20c; ¼ lb., 50c; lb., \$1.50, postpaid.



Paris White Cos Lettuce

ROMAINE COS OR CELERY LETTUCE—

Reuter's Paris White Cos No. 321 — This excellent variety forms a large light green plant with a well folded head of very good quality. The midribs are white and very prominent. The inner leaves are nearly white, slightly tinged with green and are decidedly firm and sweet.

Prices: Pkt., 10c; oz., 20c; ¼ lb., 60c; lb., \$2.00; 5 lbs., \$9.50, postpaid. Not prepaid, 10-lb. lots or over, at \$1.75 per lb.



Reuter's Peerless Big Boston Lettuce

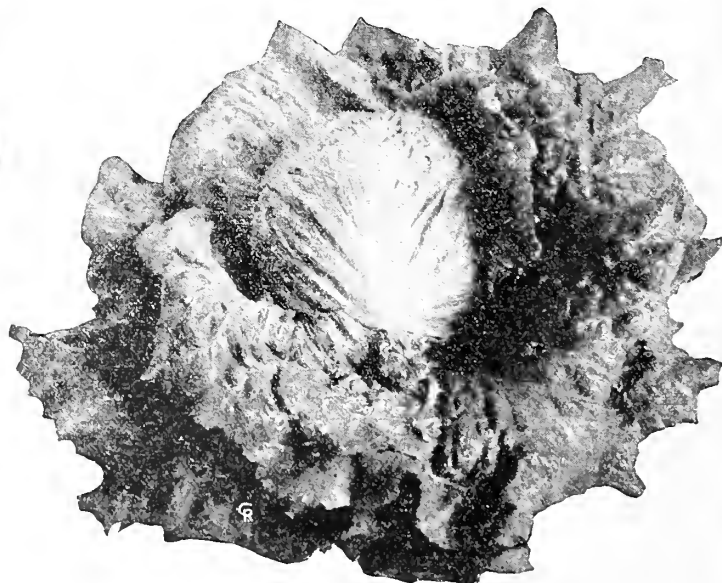

New York or Los Angeles Lettuce

New York or Los Angeles Lettuce No. 318 — (The standard head lettuce grown so largely in California and misnamed by the produce trade as Iceberg.) Produces immense heads as solid as a cabbage, often 15 to 16 inches across. The interior is beautifully blanched, creamy-white, crisp, delicious and very tender. It is a very strong, robust growing variety, resists both hot and dry weather, and is slow to run to seed. The outer leaves are attractive deep green, broad, frilled at edges. It is the variety so largely grown in California and shipped to eastern markets under the trade name of Iceberg. Our stock is procured from a reliable source and can be depended upon to produce excellent results.

Prices: Pkt., 10c; oz., 25c; ¼ lb., 75c; lb., \$2.50; 5 lbs., \$11.25, postpaid. Not prepaid, 10-lb. lots or over, at \$2.00 per lb.; 25-lb. lots or over, at \$1.75 per lb.

Reuter's Watermelon Seed

It took us many years to locate and prove out the most dependable and experienced melon seed growers, but once we were positive of our growers, we formed a combination with them that has meant more business for them, more business for us, and a mutual and satisfactory relationship that is not reckoned in dollars and cents. Our Watermelon seed is grown for us from our own stock seed, originally obtained from the most expert propagators and by painstaking care kept in a pure and undefiled state—true-to-type and character. The seed is planted, grown,

rogued and harvested according to our own specifications and Mr. Reuter visits and inspects every field of Watermelons that produces our seed supply. We have spent years on some varieties, in developing, breeding and perfecting them, before offering them to our customers. That's why we do the tremendous business we do—that's why you can order any of our varieties and feel assured you are getting the best seed obtainable. No seed concern in America can supply you with better melon seed and few, indeed, can hope to equal our stock.

REUTER'S New Florabama Watermelon

No. 620 This is a new introduction, a cross between the Alabama Sweet and the Florida Favorite, patiently bred and developed by Mr. R. C. Govett, Seguin, Texas. It is probably the best shaped and the earliest large melon grown. The rind is thick making it a sturdy shipper and sun resister. It is a shy seeder, grows large, many weighing 60 to 80 pounds, and has an excellent flavor. It brings a premium in many markets where it is well known and hundreds of cars are annually shipped from Texas, where it originated. It is not a new melon to the melon growers of the Southwest for it had a local reputation for years. We believe we are doing the commercial melon growers of the entire South a service in making possible the wide distribution of the seed of so desirable a melon. The quantity of seed we have to offer will not permit us to sell but limited quantities, so we urge you to order early enough for a trial.

Prices: Pkt., 10c; oz., 20c; $\frac{1}{4}$ lb., 50c; lb., \$1.50; 5 lbs., \$7.00, postpaid. Not prepaid, 10-lb. lots or over, at \$1.25 per lb.

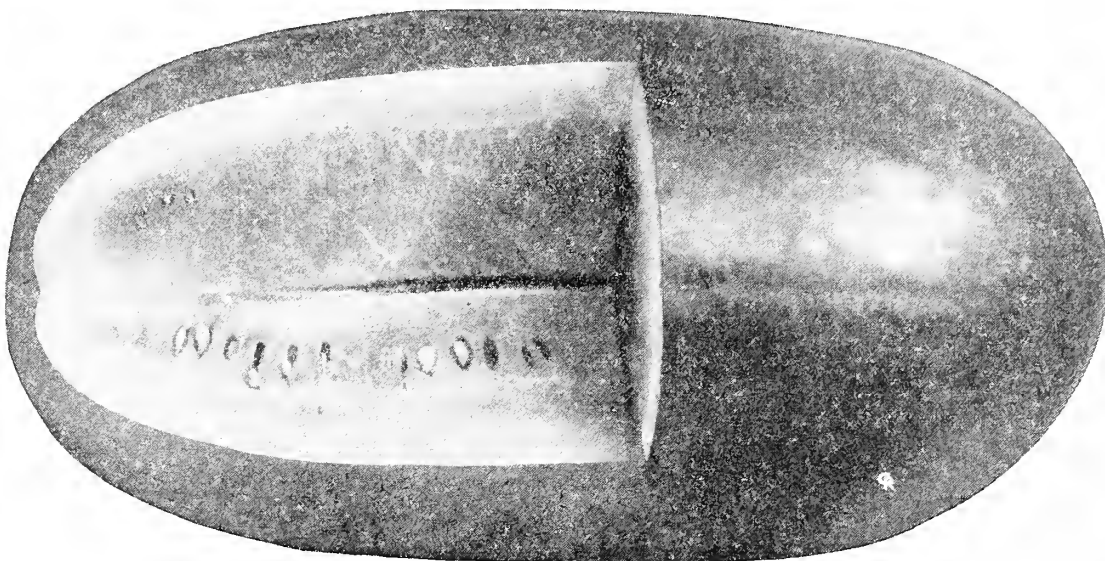

REUTER'S Stone Mountain Watermelon

No. 619 This melon is becoming more popular throughout the South and is frequently called and catalogued under the name of Lipsey. It is an outstanding variety among the round watermelons and is undoubtedly destined to attain and maintain its leadership among these sorts. It is very sweet, grows very large and is almost round or square-shaped. The picture shown at the lower right-hand corner of this page is an ideal representative fruit of this variety. The melon photographed was one taken right out of my seed-crop field and is no better than you may reasonably expect from the seed I offer you. It is a rich, dark green in color, has a medium rind, and the flesh is an attractive deep red. Good, rich melon soil will produce crops averaging 40 to 80 pounds to the melon and the weight, shape and general attractiveness of the melons will induce highly profitable prices in all markets where round melons are preferred. It should be planted for home and nearby market use and I would caution commercial growers to go slowly and test out thoroughly its shipping qualities before planting heavily for that purpose. It has not yet been sufficiently proven out as a long-distance shipper and perhaps never will be, but its qualities as a local market profit-maker are worth any growers attention. It is remarkable for the few seeds it contains and is unusually solid, mostly all good rich flavorful meat. The Stone Mountain is very prolific a splendid drouth resister and will produce a good profitable crop of late melons at a time when melons are frequently scarce. The sentimental value throughout the South of its name has probably had much to do with its rapid popularity after so recent an introduction, but those who tried it out and preferred a round melon, found it possessed all the qualities claimed for it. Every Southern farm should have a small patch, at least, of this distinct watermelon. Even if you prefer long melons, try a few hills of this splendid round variety.

If you like a round watermelon—if you like one that has but few seeds but plenty of delicious flesh—if you like one that grows large enough to make it

worth while to cut and serve it—if you like one that is attractive from the outside and invites you to open it up for a view of the inside—or, if the markets you grow for and supply like such a melon, then by all means plant the Stone Mountain. The inquiries and advance orders I have had for this new round-melon variety have encouraged me to give it a commanding place in my catalog.

Prices: Pkt., 10c; oz., 20c; $\frac{1}{4}$ lb., 65c; lb., \$2.00; 5 lbs., \$8.75, postpaid. Not prepaid, 10-lb. lots or over, at \$1.50 per lb.; 25-lb. lots or more, at \$1.25 per lb.

A New Round Melon
Variety That Grows
Large and Sells Readily

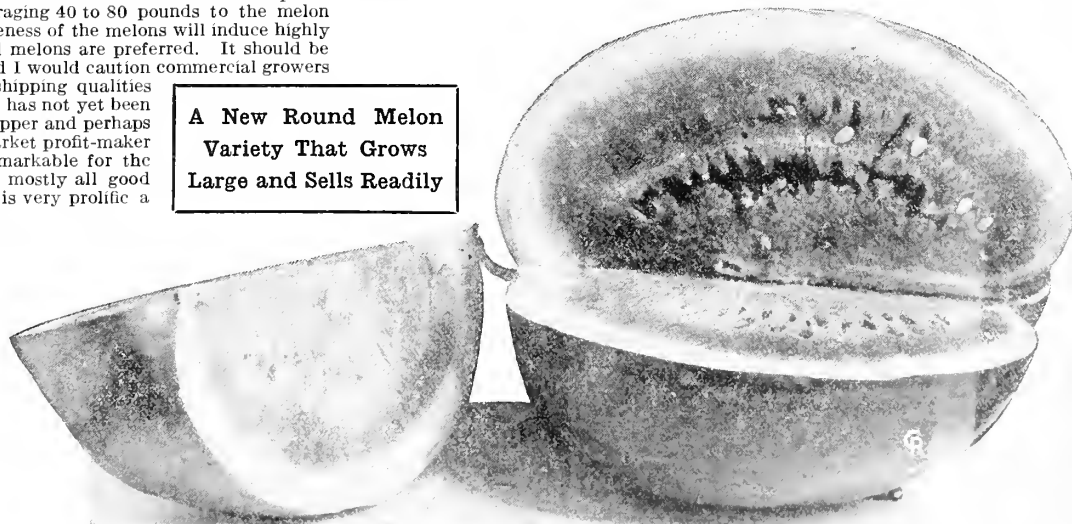

Reuter's Wondermelon

What Melon Growers Think of the Wondermelon—S. F. Morrow, Athens, Tenn., writes: "I want to tell you of my crop of Reuter's Wondermelon. They are the finest eating and selling melon I ever saw. I planted 1½ acres and sold over \$3.00 worth besides those I gave to neighbors. I think it is the best." Andrew J. Gregory, Amory, Miss., says: "I planted 2½ acres in your Wondermelon and there was no mixed one in the patch. Some of the melons weighed 45 to 50 pounds. They are fine in size and color." D. E. Denley, Casella, Miss., writes: "Your Wondermelon is the best watermelon grown. My patch was fine, melons weighing 60 pounds each." If you want the best eating melon, plant Wondermelon.

The **FINEST WATERMELON EVER INTRODUCED**

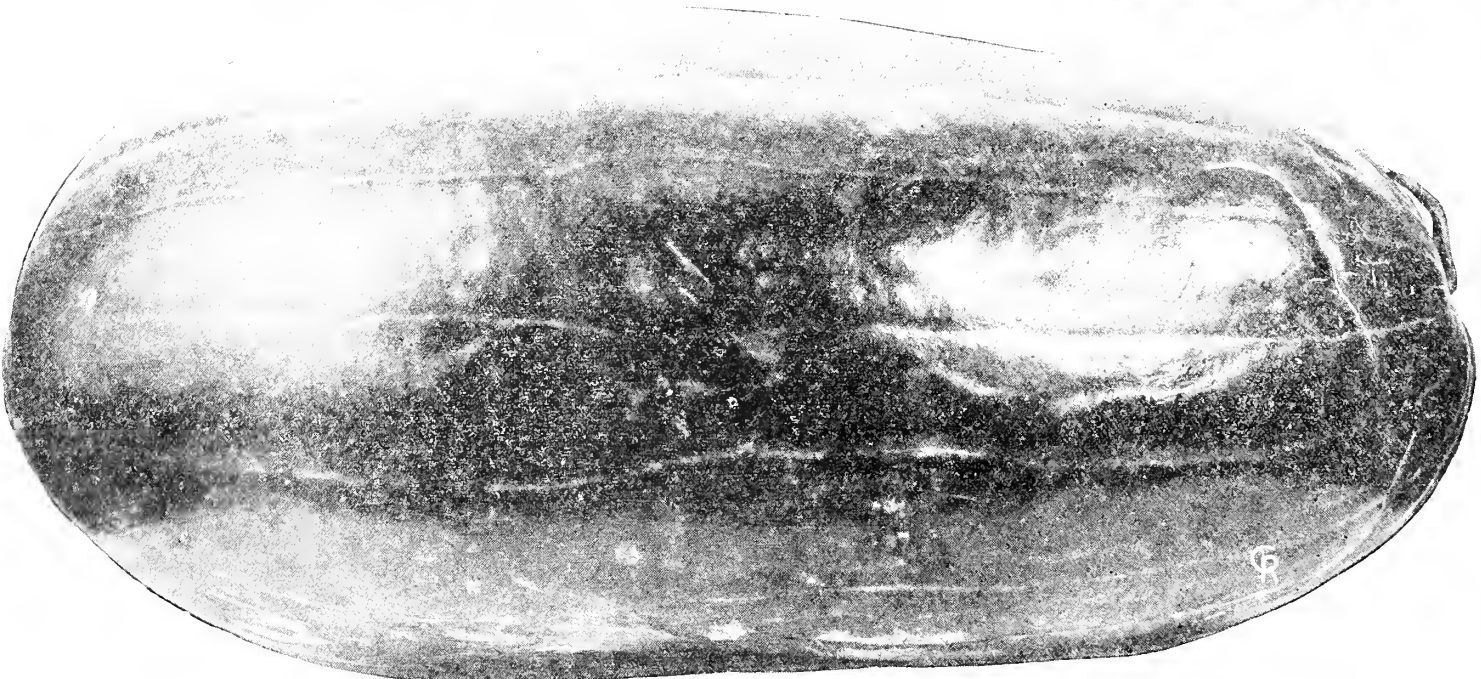

Wondermelon No. 607—The pictures shown on this page, together with the one on Page 7 in actual colors, should convince you of the superiority of Reuter's Wondermelon over any other variety. These illustrations are made from photographs sent direct from our grower and the one at the bottom of this page shows a portion of one field from which our seed was obtained. In good and bad seasons, since 1918, when we first brought out this melon, the Wondermelon has surpassed every other sort where comparisons were made. It possesses a flavor that is not approached by any other variety; so much so that people will come back to retailers and ask

for it by name. Its rind is thin, but tough, and it will stand safe shipment for reasonable distances. Its flesh is a rich red and full of flavor right up to the rind, without any hollow. The seeds are large and white and relatively few to the melon. It is large and long, resembling the Tom Watson, but thicker. The color is dark, solid green, a most attractive article. Anyone who plants watermelons, for any purpose, should plant Reuter's Wondermelon.

Prices for Reuter's Original Wondermelon seed—Pkt., 10c; oz., 15c; ¼ lb., 40c; lb., \$1.25; 5 lbs., \$5.50, postpaid. Not prepaid, 10-lb. lots or over, at \$1.00 per lb.

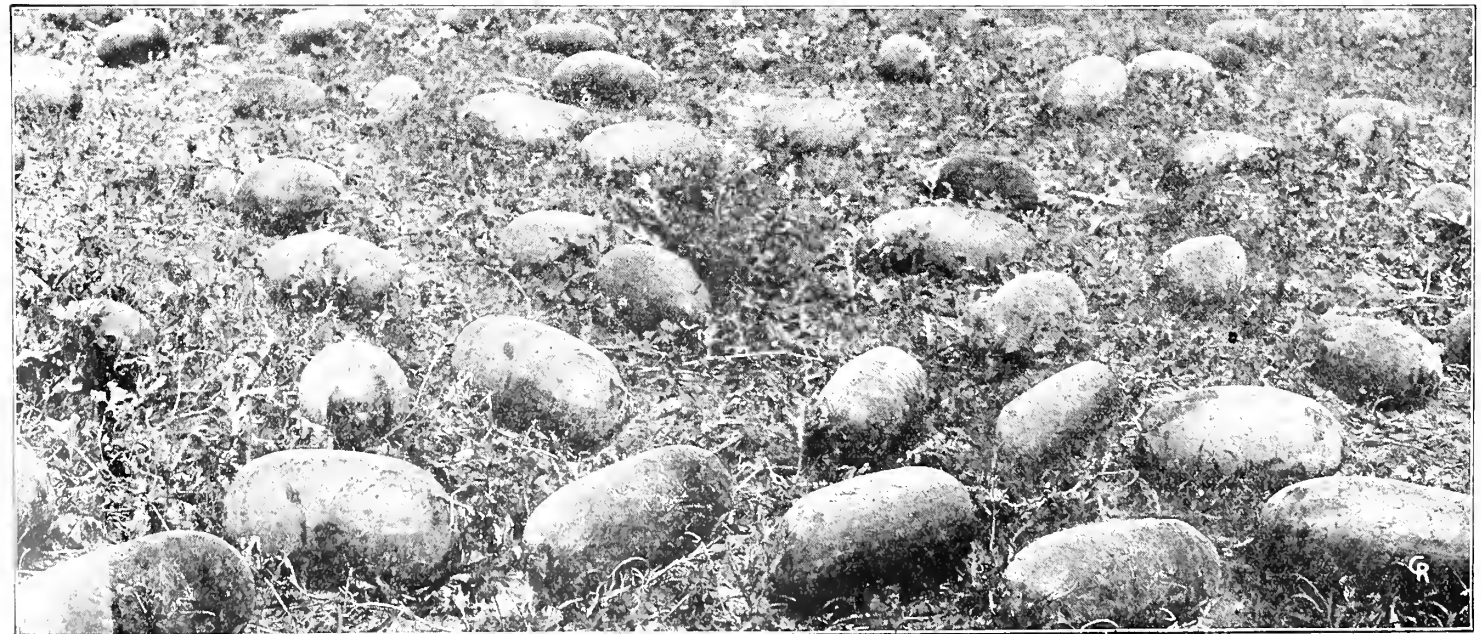



Reuter's Radio Watermelon No. 618

Here's a new watermelon that is revolutionizing the watermelon shipping business and making increased profits for commercial melon growers. Take another look at the picture at the top of this page and then study the picture at the lower right hand corner and ask yourself what such a melon means to the markets of this country. The picture at the top of the page shows the greater portion of the product of four acres, just after they were piled for inspection. The seed I offer comes from just such melons. This field was a part of my crop. The melon shown at the bottom of page weighed 63 pounds. It was photographed here at my store and was in tip-top condition after long shipment.

**REUTER'S NEW
Radio
WATERMELON**

Reuter's Radio Watermelon According to Mr. C. P. Capps, First Vice-President of the Seaboard Air Line Railway:

"It is unquestionably the finest melon I have ever eaten. I believe this melon to be a great one for the melon grower." An expert marketing official, whose connection does not permit him to be quoted, says: "In my opinion, it is superior to any of the other commercial varieties coming under my observation, and, especially, in flavor. The yield is better." Mr. Ben Bernard, Patterson, La., writes: "I am well pleased with your Radio watermelon. I made the biggest crop of melons this year I ever did and grew the largest melon in this locality." Mr. F. E. Davis, Wesson, Miss., says: "I raised a lot of melons to the ground and they averaged from 40 to 68 pounds. The largest Radio weighed 68 pounds five ounces, for which I obtained \$14.00 in a raffle. I raised my melons with very little work and no extra attention."

Prices: Pkt., 10c; oz., 15c; 1/4 lb., 40c; 1 lb., \$1.25; 5 lbs., \$5.50, postpaid. Not prepaid, 10-lb. lots or over, at \$1.00 per lb.

Reuter's Radio Watermelon is long and thick in shape, measuring from 26 to 28 inches long by 15 to 18 inches in diameter. The rind is a dark green, indistinctly striped with mingled lighter green. The young melons will show distinct stripes but as they develop and ripen the stripe practically fades away, leaving a glossy green color. The rind is medium thick, just enough so to insure long keeping and rough usage during shipping. It is practically impossible to penetrate it under ordinary conditions and it is so woven together, like leather, that it is hard to pull apart or break even after it is fully ripe. It will stand rough handling and will not easily decay. The meat is red and sweet, entirely free from hard centers or stringy flesh, and will slice half an inch thick and not break when fully ripe. It grows remarkably large, as the photographs show, and is very prolific. We have seen few varieties grow such large, uniform melons of such high quality. It will ship in first-class condition to the most distant markets and will sell on sight. The seed cavity is small and the seed large. Judging from the fields that we have inspected the Radio will produce in a favorable season, a carload of 40-pound melons to the acre and every melon a good one. It will sell just as readily as a local market melon and yet always make good in the distant markets.



Reuter's Schochler Watermelon

No. 617 — Mr. E. B. Chapman, Anniston, Ala., in a letter to me, says: "I am well pleased with your Schochler Watermelon. I sold 30 melons from my field at One Dollar each one single morning before breakfast and not one melon weighed less than 50 pounds. We had a drouth commencing in May and only two rains up to ripening season." This new melon was bred and perfected by J. Palmer Schochler, of Rusk, Tex., an experienced commercial melon grower. It is a long, thick melon, as you can plainly see in the picture. The melon photographed weighed 63 pounds after shipment from Mr. Schochler's Texas farm. Note the relatively thin rind, yet it is extremely tough and will stand long shipment and ordinary handling. Its size is its great feature, carload after carload averaging 46 to 48 pounds and market trucks averaging 70 to 85 pounds to the melon, according to authoritative advices from growing and shipping points. Its meat is a dark red, fine grained, with no white parts, and those who were lucky enough to have had a "sample" when

**Grows
Extra Large
Fine Flavor
and
BRINGS
TOP PRICE**

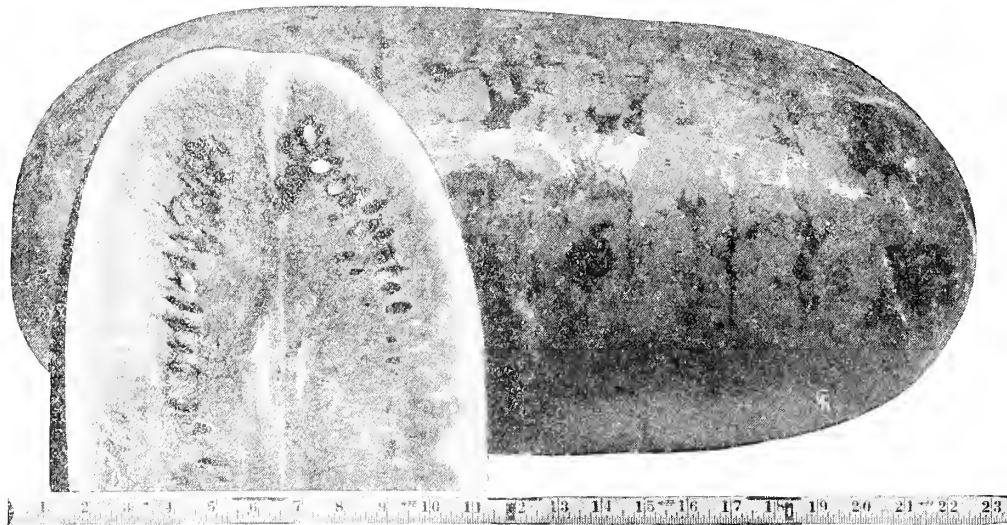

the melon in the picture was eaten, can vouch for its being as finely flavored as any watermelon that grows. The melon is a rich dark green, with a faint, practically invisible stripe. While not a prolific melon, in the usual sense of the word, having about only four melons to the vine, the total product of a single vine, because of the uniformly immense size of the melons, more than offsets this lack. It is a remarkable drouth resister and never fails to produce a second crop from the same hills, these second crop melons averaging 25 to 35 pounds each. See this melon in actual colors on page 6 of this catalog.

Prices: Pkt., 10c; oz., 20c; ¼ lb., 50c; lb., \$1.50; 5 lbs., \$7.00, postpaid. Note prepaid, 10-lb. lots or over, at \$1.25 per lb.

Reuter's New Perfection Watermelon

No. 615 — We were the original introducers of this melon, originated by Mr. Halbert, whose fame as a breeder and producer of extra fine varieties of watermelons is well known everywhere in the South. It belongs to the large type of melons and will grow to sizes of 50 pounds to 75 pounds. It is oval or oblong in shape. The rind is a dark, glossy green in color, thin, but very tough and resistant to knocks and pressure; no ordinary fist can burst it and a two hundred pound man can stand on and jump off one of these melons and not crack or crush the rind. This tough, impervious rind will keep the flesh good and fresh for a week or ten days after it ripens and a fall grown melon can be put up and kept to January of the next year. This important quality of the rind prolongs the marketing period beyond that of any ordinary melon. **Reuter's New Perfection Watermelon** ripens about the average date of most melons, not a real early variety, yet not a late variety. The meat or flesh of this splendid commercial variety is of a dark red color, very sweet and free from fiber or strings.

The seed are large, white in color with black tips and many seed have black blotches on the sides to full black sides with only white rim. It is an ideal melon for both home and market purposes. Its beautiful shape and grand color will attract attention and help sell it on any market. Once sold to a customer, its sweetness and fine flavor will retain him as a patron.

Prices: Pkt., 10c; oz., 15c; ¼ lb., 35c; lb., \$1.00; 5 lbs., \$4.50, postpaid. Not prepaid, 10-lb. lots or over, at 75c per lb.

Reuter's Blue Banner Watermelon

(New) No. 621 — Another fine melon. Grows to large size. The flavor is excellent and it surely is a splendid shipper. It is one of the best all-round melons. The originator of this variety hauled 20 truck loads over 20 miles to town and over some very rough rocky roads and did not break a single melon. He was able to sell all he grew at twice the prices asked for other varieties. Our seed supply is limited this year. Be sure to give this grand new variety a trial. You will be immensely pleased with this delicious new melon that will soon become very popular among commercial growers of melons as well as home gardeners.

Prices: Pkt., 15c; oz., 25c; ¼ lb., 75c; lb., \$2.50, postpaid.



Reuter's New Perfection

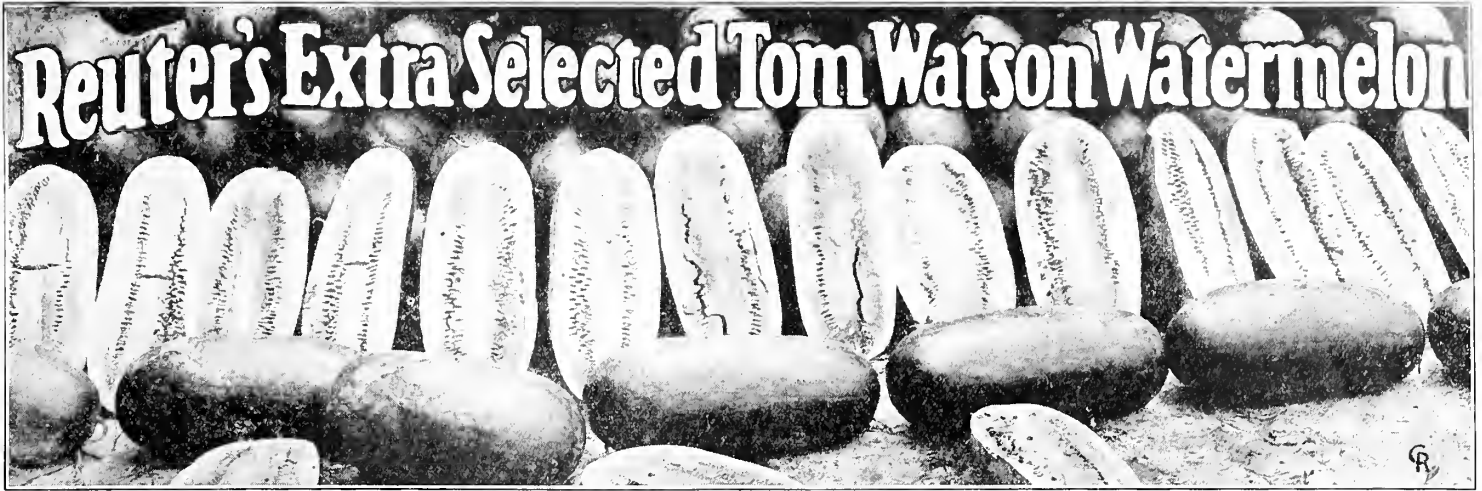

Reuter's Extra Selected Tom Watson Watermelon No. 601

This is a special unwashed stock seed produced from extra selected, superior melons that are grown in isolated sections. Every melon with the slightest defect, whether it be off-color, unripe heart, is cast aside and only the choicest, hand selected seed is permitted in this lot. No melon weighing less than 30 to 40 pounds is cut and the seed is cleaned by a process that does not permit it to come in contact with water. This insures the highest germination. Naturally, the supply of this particular grade of seed is limited and it is offered only to those critical growers who seek, and are willing to pay for, an unusual product.

Prices: Pkt., 10c; oz., 15c; ¼ lb., 40c; lb., \$1.25; 5 lbs., \$5.50, postpaid. Not prepaid, 10-lb. lots or over, at \$1.00 per lb.; 25-lb. lots or over, at 80c per lb.

Kleckley's Sweet No. 613—This most excellent variety is unsurpassed for home use or near markets. The vines are vigorous and productive. The fruits are medium to large, oblong, tapering slightly towards the stem end, dark green. The flesh is very bright, rich red and is exceedingly sweet. The variety is so crisp and tender that it will not stand shipping. Extra selected seed only.

Prices: Pkt., 5c; oz., 10c; ¼ lb., 30c; lb., 90c; 5 lbs., \$4.00, postpaid. Not prepaid, 10-lb. lots or over, at 70c per lb.

Halbert Honey No. 610—Often called the sweetest of all melons. In quality, Halbert's Honey is simply wonderful, and of a rich fruity flavor, peculiar to itself. Entirely devoid of all fibrous substances, the sweet flesh melts away in the mouth like so much honey, even after the largest bite of "heart". This is surely a sweet melon, and its delicious crimson red flesh extends nearly to the skin, the rind being very thin and brittle. The melon is long in shape and blunt at each end, and the dark green skin makes it very attractive. The hardy vines are remarkably prolific. The crop covers the ground, and it is not uncommon to see four or five melons growing in a heap together, one on top of the other. It is quite early, a good feature for the commercial grower. The flesh is tender and luscious, extra sweet. The rind is not tough or thick enough for long distance shipping, but this is a prime favorite for local markets and home use. In good soil, will yield melons weighing 50 to 75 pounds.

Prices: Pkt., 10c; oz., 15c; ¼ lb., 40c; lb., \$1.25; 5 lbs., \$5.50, postpaid. Not prepaid, 10-lb. lots or over, at \$1.00 per lb.

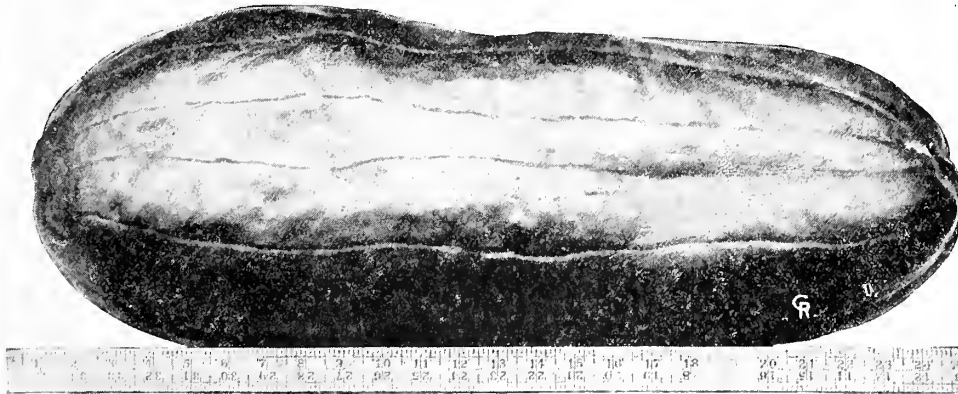

Halbert Honey Watermelon

Thurmond Gray No. 616

A distinct new variety that has appeared on northern markets in volume during the past two seasons. This new variety was originated, introduced and propagated by Mr. C. A. Thurmond, a well-known grower of fancy melons in Georgia. It is a good producer, stands wet weather well, and so far has not been subject to the diseases that have damaged other melons. Its quality and attractiveness have made it an excellent market melon, and high prices have been secured for the Thurmond Gray. The new melon is long and thick. The rind is of a rich greenish gray color, which makes it very hard to sunburn. It is wilt-resistant. It is very uniform in its growth, being the same size at each end and makes the most perfect car pack of any of the varieties. It will weigh from 25 to 75 pounds. It has every quality necessary for perfect shipping on long or short hauls which is a sure guarantee of a profitable price. Mr. Thurmond has specialized in this variety for 40 years and in not a single instance has he failed to make a fine crop. It is almost sure to become one of the leading varieties for commercial purposes, as it is an ideal shipper. The distinctive color of this variety makes it stand out in market stalls and displays in a most attractive manner and always causes favorable comment, which means easier sales.

Prices: Pkt., 10c; oz., 15c; ¼ lb., 40c; lb., \$1.25; 5 lbs., \$5.50, postpaid. Not prepaid, 10-lb. lots or over, at \$1.00 per lb.; 25 lb. lots or over, at 90c per lb.



Thurmond's Gray Watermelon—Originator's Pure-Bred Seed Only

PLANT WATERMELON for Home or Market



Kleckley's Sweet Watermelon

Yellow-Fleshed Ice-Cream No. 611—A large melon with yellow flesh that fairly melts in the mouth and which for its fine sugary, juicy and delicious flavor cannot be surpassed by any red flesh melon on the market. The outside skin is dark green, grows long oblong in shape, maturing its large size melons in 85 days. The rind is thin but hard, and the color of flesh a golden yellow, solid, crisp smooth, of delicious sweetness. A popular watermelon, for home garden.

Prices: Pkt., 10c; oz., 20c; ¼ lb., 50c; lb., \$1.50, postpaid. Seed supply limited.

Florida Favorite No. 612—Here is an unsurpassed, extra-early, good sized splendid quality melon—just the right kind for home use or nearby markets. The rind is rather tough, making it a fair shipper. It is a long, beautifully shaped melon of dark green color, irregularly striped with lighter green; very early and a big yielder. Flesh is bright crimson and red right to the rind. The flavor is delicious and melting. Ripens large, handsome melons in about 80 days. Our superlative strain of this hard-to-beat melon is without an equal in the entire South. We offer our stock to you this year with every assurance that it will more than satisfy.

Prices: Pkt., 10c; oz., 15c; ¼ lb., 35c; lb., \$1.00; 5 lbs., \$4.50, postpaid. Not prepaid, 10-lb. lots or over, at 75c per lb.

Genuine Rattlesnake Watermelon No. 606—One of the largest and best known shipping and home garden sorts. The fruits are very long, of a light green color, distinctly striped and blotched with a darker shade. The flesh is bright scarlet, tender and sweet. Has a thin but tough rind. We offer you seed obtained from reliable melon seed grower in Georgia. If you have been buying seed of the Rattlesnake melon from dealers in the North and South, you don't know just how good Rattlesnake melons can be.

Prices: Pkt., 10c; oz., 15c; ¼ lb., 35c; lb., \$1.00; 5 lbs., \$4.50, postpaid. Not prepaid, 10-lb. lots or over, at 75c per lb.

Irish Grey No. 609—A distinct and valuable new variety producing more good merchantable melons under the same conditions than any other variety; the eating quality is unbeatable. The sparkling red flesh is very sweet and entirely free from stringiness. The size is uniformly large, color of rind yellowish gray and almost as tough as the Citron, earlier than the Watson, and will keep in good condition a long time after picking. Stands long distance shipping well. The rind will not sunburn. Vines are vigorous, healthy and hold up and produce fine melons late into the summer when other sorts die out. Plant Irish Grey for home market use and you'll be pleased.

Prices: Pkt., 10c; oz., 15c; ¼ lb., 40c; lb., \$1.25; 5 lbs., \$5.50, postpaid. Not prepaid, 10-lb. lots or over, at \$1.00 per lb.; 25-lb. lots or over, at 90c per lb.

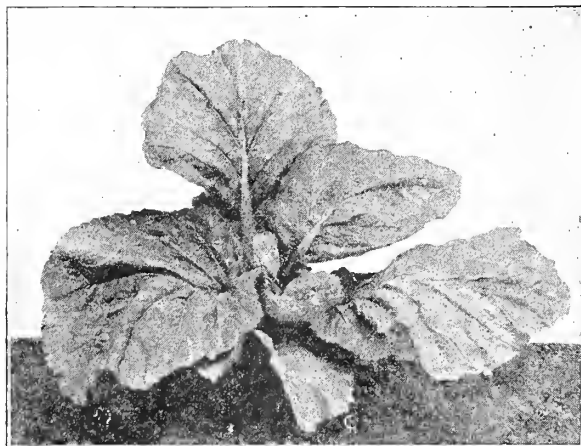

Reuter's Florida Broad Leaf Mustard

to seed. The leaves are large, comparatively smooth and have a considerably more leaf growth than other sorts and the leaves when cooked are of excellent quality. A valuable addition to the list of varieties heretofore offered.

Prices: Pkt. 5c; oz., 10c; ¼ lb., 30c; lb., 90c; 5 lb., \$4.00, postpaid. Not prepaid, 10 lots or over, at 70c per lb.

Fordhook Fancy Mustard No. 344—The handsomest of all mustards. Rich dark green leaves, of excellent quality, vigorous in growth and withstands hot weather. Sometimes called Ostrich Plume.

Prices: Pkt., 5c; oz., 10c; ¼ lb., 25c; lb., 75c; 5 lbs., \$3.00, postpaid. Not prepaid, 10-lb. lots or over, at 50c per lb.

Reuter's Mustard Seed

Culture—Sow as early in the spring as the ground will permit, in drills 18 inches apart, covering ½ inch deep.

Giant Southern Curled Mustard No. 341—Our stock of this well known variety produces large, light green leaves, with a tinge of yellow, much crimped and frilled at edges. The plant is upright or slightly reading in growth. Recommended for both home gardens and for market on account of its vigorous growth, hardness and good quality.

Prices: Pkt., 5c; oz., 10c; ¼ lb., 25c; lb., 75c; 5 lbs., \$3.00, postpaid. Not prepaid, 10-lb. lots or over, at 50c per lb., 25-lb. lots or over, at 45c per lb.

Chinese Mustard No. 342—This is a European variety, with light green leaves. In quality and flavor it is superior to the above, and will stand longer before going to seed.

Prices: Pkt., 5c; oz., 10c; ¼ lb., 25c; lb., 75c; 5 lbs., \$3.00, postpaid. Not prepaid, 10-lb. lots or over, at 50c per lb.

Florida Broad Leaf No. 343—This new variety is quite distinct from the Large Smooth or the Chinese Broad Leaf in that the plants are larger and taller growing and remain in condition for use much longer without bolting.

It produces a distinct broad mid-rib. It produces a valuable addition to the list of varieties heretofore offered.

Reuter's Southern Curled Mustard

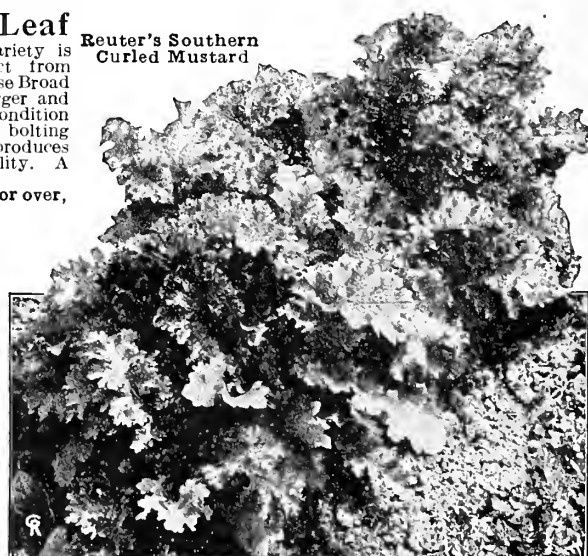

HOW TO HAVE BETTER CROPS—MORE PROFITS

How much greater profit to the acre would you, as a trucker and gardener, have made if plant diseases had not reduced your yields. The disease tax may be reduced to a minimum by treatment with Du Pont Semesan of the seed and seed beds prior to planting. This modern disinfectant controls surface-borne and some internally-borne seed diseases which are responsible for slowly maturing, small, blemished and misshapen vegetables. Semesan-treated seeds, by producing perfect stands, obviously reduce the labor required to raise a crop and thus insure not only the initial profit for which you are working, but increase it by still another because of the larger yields obtained and the higher market prices at which it is possible to sell the exceptionally choice produce it develops. Semesan treatment of the soil destroys dangerous plant diseases, such as "damping-off," wilts and rots, thereby giving your plants the maximum opportunity to yield the largest quantity of vegetables. For further information and prices, see last page of this catalog.

Reuter's Okra and Miscellaneous Seeds

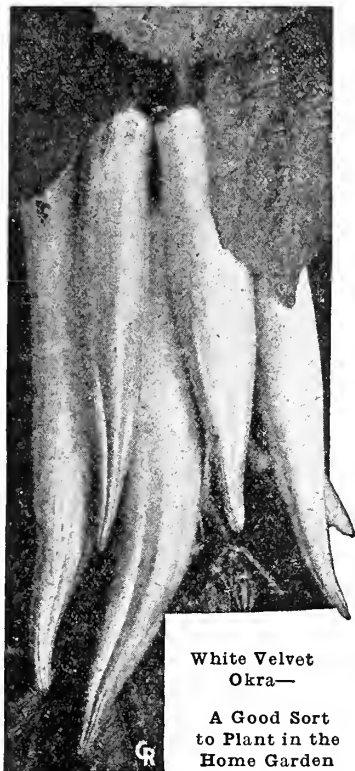

White Velvet
Okra—

A Good Sort
to Plant in the
Home Garden

OKRA—Or (Gumbo)—The young, tender pods are used mainly in soups and stews, although they are excellent when boiled and served hot or cold as a salad. Some persons may not enjoy the flavor of okra at first, but after eating it a few times a taste for it is naturally acquired. Plant one ounce of seed to 50 feet of row; about 8 pounds to the acre. Three-foot rows are good, planting the seed 3 to 4 inches apart to allow space for the development of the stem.

Reuter's French Market No. 352—This is the finest shipping variety in existence. It is the earliest and most productive of all sorts. Pods are light green, medium size, nearly round in shape and smooth. The biggest demand is for this variety on all markets in the North.

Prices: Pkt., 5c; oz., 10c; $\frac{1}{4}$ lb., 25c; lb., 75c; 5 lbs., \$3.00, postpaid. Not prepaid, 10-lb. lots or over, at 50c per lb.; 25-lb. lots or over, at 40c per lb.

Reuter's White Velvet Okra No. 353—

A standard variety; the pods are long, round and smooth. Plant is of tall growth, an abundant bearer; superior quality.

Prices: Pkt., 5c; oz., 10c; $\frac{1}{4}$ lb., 25c; lb., 75c; 5 lbs., \$3.00, postpaid. Not prepaid, 10-lb. lots or over, at 50c per lb.; 25-lb. lots or over, at 40c per lb.

Perkins' Mammoth Long-Podded Okra

No. 354—Very productive, pods starting to shoot out within 3 or 4 inches from the bottom of the stalk, and the whole plant is covered with them to the height of a man's head (5 to 6 feet). Pods very slim and do not harden up as is usually the case with other long, slender sorts.

Prices: Pkt., 5c; oz., 10c; $\frac{1}{4}$ lb., 25c; lb., 75c; 5 lbs., \$3.00, postpaid. Not prepaid, 10-lb. lots or over, at 50c per lb.; 25-lb. lots or over, at 40c per lb.

Extra Early Dwarf Green Prolific No.

355—An extra early maturing variety. Very productive. Plants are more dwarf in habit of growth than those of other varieties. Pods short, deep green, slightly corrugated, tender and of good quality.

Prices: Pkt., 5c; oz., 10c; $\frac{1}{4}$ lb., 25c; lb., 75c; 5 lbs., \$3.00, postpaid. Not prepaid, 10 lb. lots or over, at 50c per lb.; 25-lb. lots or over, at 40c per lb.

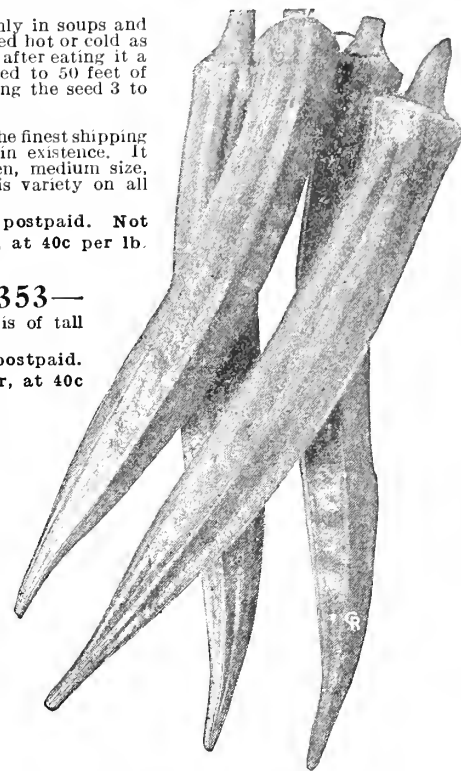

Perkins' Mammoth Long-Podded Okra

PARSLEY—Culture—Can be sown either in the spring or fall, preferably during the early fall, but makes a mighty good crop when planted early in the spring.

Double Curled No. 381—This is the variety so largely cultivated by our local gardeners.

Prices: Pkt., 5c; oz., 10c; $\frac{1}{4}$ lb., 30c; lb., 90c; 5 lbs., \$4.00, postpaid. Not prepaid, 10-lb. lots or over, at 70c per lb.; 25-lb. lots or over, at 60c per lb.

Plain Leaved No. 382—Grown extensively by our gardeners also. This is the hardiest variety in cultivation and is planted nearly every month in the year by the truckers here. Stronger in flavor than other sorts.

Prices: Pkt., 5c; oz., 10c; $\frac{1}{4}$ lb., 30c; lb., 90c; 5 lbs., \$4.00, postpaid. Not prepaid, 10-lb. lots or over, at 70c per lb.; 25-lb. lots or over, at 60c per lb.

Hamburg or Rooted No. 383—The root is the edible portion of this variety and resembles a small parsnip both in color and shape. The flesh is white, a little dry and in flavor is similar to celeriac. The foliage is practically the same as that of plain parsley. The roots can be dug late in the fall and stored in sand for winter use. They are extensively used for flavoring soups and stews. This variety is sometimes called Turnip Rooted.

Prices: Pkt., 10c; oz., 15c; $\frac{1}{4}$ lb., 40c; lb., \$1.25; 5 lbs., \$5.50, postpaid. Not prepaid, 10 lb. lots or over, at \$1.00 per lb.

PARSNIPS—Culture—Sow early in the spring in rows 18 inches apart. Plant any time from January to April for spring and summer crop in this latitude. In Florida and Gulf Coast sections sow from September to December for winter and spring crop. One ounce of seed to 200 feet of row; 3 to 4 pounds to the acre.

Improved Hollow Crown No. 392—This is the best variety to plant. This variety is easily distinguished by the leaves growing from the depression on top or crown of the root.

Prices: Pkt., 5c; oz., 10c; $\frac{1}{4}$ lb., 30c; lb., \$1.00, postpaid.

SORREL No. 497—Planted in drills a foot apart during the fall of the year and thinned out from 3 to 4 inches in the drills. It is used for various purposes in the kitchen; also in soup and salad. Cooked like spinach.

Prices: Pkt., 10c; oz., 25c; $\frac{1}{4}$ lb., 75c, postpaid.



Double Curled Parsley

ROQUETTE No. 483—Is used as a salad, which it resembles very much. Sow from September to March.

Prices: Pkt., 10c; oz., 25c; $\frac{1}{4}$ lb., 75c, postpaid.

SALSIFY—Culture—Sow the seed in early spring in shallow drills 18 to 20 inches apart. The soil should be stirred to a great depth. Cultivate frequently and let it grow all summer. Frost does not injure the roots. Sow one ounce of seed to 100 feet of drill.

Mammoth Sandwich Island No. 492—This sort is large and long, smooth, white, tapering roots, and less liable to branch than any other kind. strong-growing, with

Prices: Pkt., 10c; oz., 20c; $\frac{1}{4}$ lb., 60c; lb., \$2.00, postpaid.

LEEKS—Leeks are like "thick-neck" onions, except that the leaves are arranged in a single plane, which gives the plant a fanlike appearance. Sow during September and October for winter use. One ounce to 250 feet of drill; 3 to 4 pounds to an acre. The stems grow quite large and are cut up and used in soups, or else boiled like onions.

London Flag No. 330—A very hardy variety, quite popular with our market gardeners. A strong, quick grower, producing stems of uniform shape and size.

Prices: Pkt., 10c; oz., 20c; $\frac{1}{4}$ lb., 50c; lb., \$1.50, postpaid.

Carentan No. 331—A variety that is much larger than the above and more desirable for home use.

Prices: Pkt., 10c; oz., 20c; $\frac{1}{4}$ lb., 50c; lb., \$1.50, postpaid.



Parsnips

REUTER'S ONION SEED AND ONION SETS

Culture: Onions thrive best in a deep, rich, fertile soil. Plant the seed or sets as early as possible in the spring. The ground should be thoroughly worked, well fertilized, and well pulverized. The only advantage in planting sets is to secure early onions, for better shaped and keeping onions are obtained from planting the seed. One ounce to 200 feet of drill; 4 pounds to the acre. Onions from seed will mature in about 130-140 days, from sets in from 100-110 days.

Yellow Bermuda No. 365—The standard variety in Southwest Texas. A light straw-colored onion. Each year the sales of Reuter's Yellow or White Bermuda Onion Seed have increased heavily in the greatest onion sections of the South, and a large majority of the growers will plant no other kind. Our stock ripens early, is one of the best color, and the heaviest yielder. **Prices:** Pkt., 10c; ½ oz., 20c; oz., 30c; ¼ lb., 90c; lb., \$3.00; 5 lbs., \$13.75, postpaid. Not prepaid, 10-lb. lots or over, at \$2.50 per lb.

Crystal White Wax Bermuda No. 366—The most attractive onion in the world. It is absolutely pure white and of the finest flavor and quality. **Prices:** Pkt., 10c; ½ oz., 25c; oz., 40c; ¼ lb., \$1.50; lb., \$5.00; 5 lbs., \$13.75, postpaid. Not prepaid, 10-lb. lots or over, at \$4.50 per lb.

Red Bermuda No. 367—Planted throughout the South for home use principally. It is identical in size and shape with the other varieties, but not as salable. **Prices:** Pkt., 10c; ½ oz., 15c; oz., 25c; ¼ lb., 75c; lb., \$2.50; 5 lbs., \$11.25, postpaid. Not prepaid, 10-lb. lots or over, at \$2.00 per lb.

Reuter's Prizetaker No. 364—It can be successfully grown in all parts of the Central South. It is very large, frequently measuring 12 to 18 inches in circumference, and fine bulbs have been raised weighing 4½ to 5 pounds each. Flesh is pure white, fine grained and of mild, delicate flavor. The outside skin is rich, yellowish brown. Our seed is of the best American growth, far superior to the imported variety. We have sold large quantities to customers in the South and they report fine crops even under unfavorable conditions. **Prices:** Pkt., 10c; oz., 25c; ¼ lb., 75c; lb., \$2.50; 5 lbs., \$12.00, postpaid. Not prepaid, 10-lb. lots or over, at \$2.25 per lb.

Reuter's Genuine Red Creole No. 371.—The greatest of all red onions for the South. It is the best keeper, best producer, both in yield and money. It is a distinct variety that has been cultivated in this section for more than 50 years. This variety constitutes one of the most important crops in Louisiana and thousands of acres are planted in this variety every fall. Does fairly well when sown early in the spring. The skin is brownish red, flesh very solid and fine grained, and rather strong flavor. Extremely productive and the best keeper and slipper of all sorts. **Prices:** Sold out. New crop ready about July 1st.

Australian Brown No. 368—A good keeper and splendid for early spring planting. For a late maturing, long keeping onion to last into and through the winter, if stored in a dry place, few varieties equal the Australian Brown. The handsome onions are extremely hardy, yielding an enormous crop, both in weight and bulk. The skin is thick and of a beautiful rich brownish-red color. The flesh is always white, extremely solid, sweet and mild in flavor. A desirable onion for the home garden as well as for market. Matures in three months. **Prices:** Pkt., 10c; oz., 25c; ¼ lb., 75c; lb., \$2.50; 5 lbs., \$12.00, postpaid. Not prepaid, 10-lb. lots or over, at \$2.25 per lb.

Red Weathersfield No. 369—A standard red variety and a favorite in the East, where immense crops are grown for shipment. Also largely grown in the South for home garden use. Bulbs are large and flattened, yet quite thick; skin is deep, purplish-red; flesh is light purplish-white, moderately fine grained, rather strong but of pleasant flavor. **Prices:** Pkt., 10c; oz., 25c; ¼ lb., 75c; lb., \$2.50; 5 lbs., \$12.00, postpaid. Not prepaid, 10-lb. lots or over, at \$2.25 per lb.

Yellow Globe Danvers No. 370—Does well when planted throughout the Central South during early spring months. Bulbs are medium to large in size, uniformly globe shaped with small neck and ripen very evenly. Skin is rich coppery-yellow. The flesh is creamy white, crisp, and of mild and excellent flavor. **Prices:** Pkt., 10c; oz., 25c; ¼ lb., 75c; lb., \$2.50; 5 lbs., \$12.00, postpaid. Not prepaid, 10-lb. lots or over, at \$2.25 per lb.

Silver Skin Onion No. 372—(White Portugal)—Extensively used for sets. The bulbs grow to good size, ripening early and quite evenly. The flesh is mild and sweet, the thin skin is a clear silvery white. Splendid for pickling. **Prices:** Pkt., 10c; ½ oz., 20c; oz., 30c; ¼ lb., 90c; lb., \$3.00; 5 lbs., \$14.00, postpaid. Not prepaid, 10-lb. lots or over, at \$2.50 per lb.

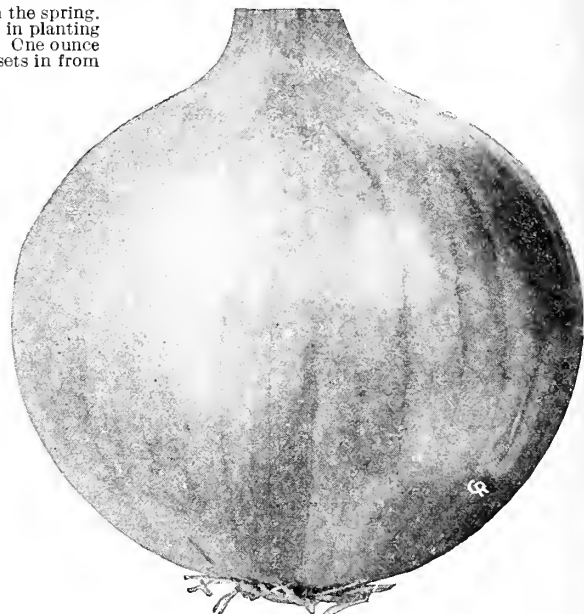

Reuter's Prizetaker Onion

ONION SETS—These are largely planted in home gardens for green onions. Quite a few people prefer the small, tender young green onions for eating raw. We sell all onion sets 32 pounds to the bushel. Sets should be planted as early in the spring as the ground can be worked. Set the onions in the ground lightly (do not cover) in shallow furrows, 12 to 18 inches apart, and about 2 inches apart in the row. Young onions can be had in 5 to 7 weeks. One pound of sets will plant a row about 50 feet long; use 8 to 10 bushels to the acre.

Australian Brown Onion Sets—These small selected onion sets will produce long keeping onions. **Prices:** Lb., 35c; 3 lbs., 90c, postpaid. Not prepaid, peck (8 lbs.), \$1.25; bu. (32 lbs.), \$4.50.

Red Onion Sets—Very hardy, good keepers. One of the best red onions for all purposes. **Prices:** Lb., 35c; 3 lbs., 90c, postpaid. Not prepaid, peck (8 lbs.), \$1.25; bu. (32 lbs.), \$4.00.

Yellow Danvers Sets—Make medium sized, globe shaped yellow onions, fully described above. A good yellow variety. **Prices:** Lb., 35c; 3 lbs., 90c, postpaid. Not prepaid, peck (8 lbs.), \$1.25; bu. (32 lbs.), \$4.00.

White Onion Sets—Sets from Silver Portugal or White Skin seed. Make large silvery white onions of the finest quality when mature. Be sure to plant a few this spring. **Prices:** Lb., 35c; 3 lbs., 90c, postpaid. Not prepaid, peck (8 lbs.), \$1.40; bu. (32 lbs.), \$5.00. **Note**—Bushel prices of all onion sets subject to market fluctuations. If interested in buying one or more bushels of sets, write for current market prices.

ONION PLANTS—We are growing several million Onion Plants of the Bermuda, Prizetaker and Crystal White Wax varieties in South Louisiana. They are ready for shipment now. Onions grown from plants are larger and do not run to seed in the spring, like sets. If you will turn to page 20, you will find complete information regarding these Onion Plants, together with prices. We believe after considering the desirability of using plants, you will want to include some in your order.

GARLIC—Good, sound Creole seed. Plant in rows from 12 to 20 inches apart, and the cloves 3 to 6 inches in the row. **Prices:** Lb., 35c; 3 lbs., \$1.00, postpaid. Not prepaid, 10-lb. lots or over, at 25c per lb.

Crystal
White
Wax
Onions



REUTER'S CHOICE PEPPER SEED

Culture—Peppers are most largely used for seasoning meat and vegetable dishes as well as for salads and mangoes. They are used also for making chow-chow and chili sauce. The culture is about the same as eggplants, and the plants need quite as much heat to perfect them. Sow the seed early in hotbeds during December and January or about the middle of spring, usually during March and April, in open seed bed, the soil being light and warm. When 3 to 4 inches high, transplant in rows about 2½ feet apart and 2 feet apart in the row. Cultivate and keep free from weeds. Sow in June and July for a fall shipping crop. For insects spray with Arsenate of Lead or Bowker's Pyrox. One packet of seed will produce about 100 plants; 1 oz., about 1,500 plants; ¼ lb. to the acre.

Reuter's Royal King No. 427—Illustrated in color and described on page 3 of this catalog. A wonderful pepper for commercial truckers who ship to Northern markets. It is very prolific; fruit of brilliant color, very glossy, of large size; the flesh is very thick and mild. The flavor is exceedingly mild can be eaten raw; when stuffed and cooked it has no equal. For shipping purposes it will eventually become the standard with the commercial trucker in the South.

Prices: Pkt., 10c; ½ oz., 20c; oz., 35c; ¼ lb., \$1.25; lb., \$4.50; 5 lbs., \$21.25, postpaid. Not prepaid, 10-lb. lots or over, at \$4.00 per lb.

Reuter's Ruby King No. 429—This is the finest strain of the well-known Ruby King in cultivation. My stock is carefully grown and pleases thousands of customers throughout the entire South every year. It grows 5 to 6 inches long by 3 to 4 inches in diameter; flesh is very thick, sweet and so mild it is often sliced for a salad; also fine for stuffing. The plants are about 2½ feet high, vigorous, compact and productive. Matures large well-shaped peppers in 130 days.

Prices: Pkt., 10c; ½ oz., 20c; oz., 35c; ¼ lb., \$1.00; lb., \$3.50; 5 lbs., \$16.25, postpaid. Not prepaid, 10-lb. lots or over, at \$3.00 per lb.

Reuter's World Beater No. 437—This large and mild pepper, a cross between the Chinese Giant and Ruby King, is shaped similar to the Ruby King, except it is broader at the pointed end and almost the shape of the Chinese Giant. It may be sliced and eaten raw without fear of burning. Flesh thick and sweet, very productive, matures in about 130 days. This is one of the largest and finest mild peppers in cultivation. This new variety is becoming more popular every year with large commercial truckers in Florida, Texas, Louisiana, etc. Our stock of this variety is grown expressly for us under special contract so as to afford our many customers seed that has been selected only from the finest types.

Prices: Pkt., 10c; ½ oz., 20c; oz., 35c; ¼ lb., \$1.25; lb., \$4.50; 5 lbs., \$21.25, postpaid. Not prepaid, 10-lb. lots or over, at \$4.00 per lb.

Reuter's Chinese Giant No.

428—The largest variety known, monstrous in size and beautiful in appearance. Grows four to five inches broad at the top and of equal length. Quite uniform in size. Flesh is mild and as sweet as an apple. Color dark green, changing to glossy scarlet when ripe. Plants are strong, stocky, bushy, erect growth, 18 inches to 2 feet high. Extremely prolific. Without exception every one of our customers who has ever grown the Chinese Giant has pronounced it the finest and largest pepper he has ever seen.

Prices: Pkt., 15c; ½ oz., 35c; oz., 60c; ¼ lb., \$2.00; lb., \$7.50, postpaid.

New Pimiento No. 430—The fruits of this variety are exceptionally smooth and glossy, of good size, medium length and attractive color. The flesh is very thick and solid, mild and of very fine flavor. Desirable for not only salads and stuffed peppers, but it is also the sort so largely used by canners. It is so smooth and uniform in shape that the skin can be easily slipped off after burning over a hot fire a few seconds, or by boiling a few minutes.

Prices: Pkt., 10c; ½ oz., 20c; oz., 30c; ¼ lb., 90c; lb., \$3.00, postpaid.



Reuter's Ruby King Pepper.

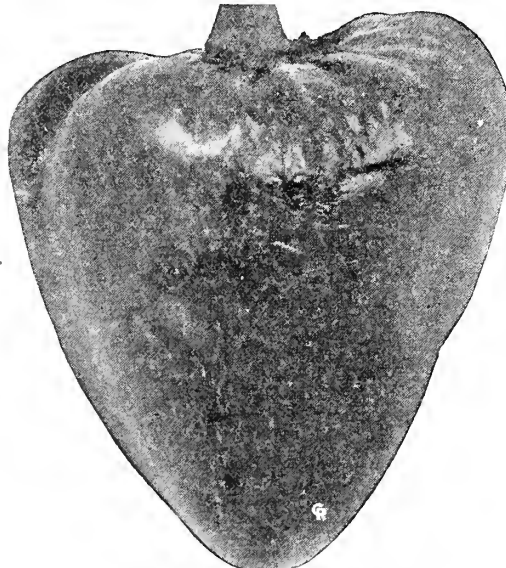

Reuter's Pimiento Pepper.

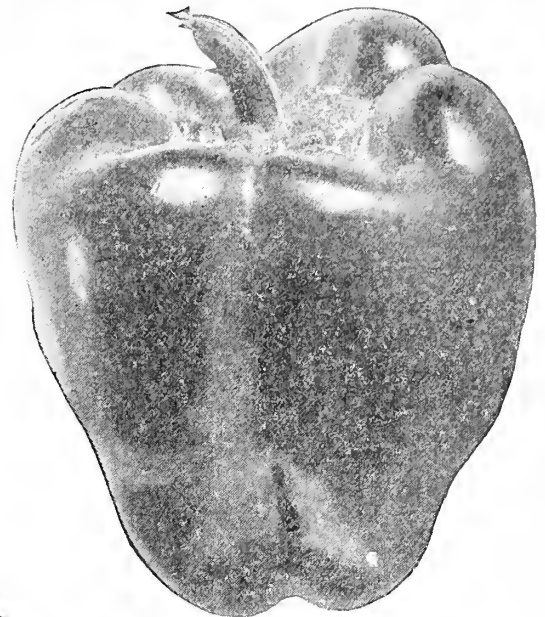

Reuter's World Beater Pepper.

Reuter's Giant Crimson No.

438—Also known as "Ohio Crimson." The fruits of this very desirable sort are of the largest size, ripen earlier than any of the other very large sorts and average heavier, as the flesh is exceptionally thick. The plants are vigorous and upright, about 2½ to 3 feet high, larger than those of Chinese Giant and more productive. The color is deep green when fruit is young, deep crimson when matured. The flavor is mild. One of the very best sorts for home gardens or commercial truckers.

Prices: Pkt., 15c; ½ oz., 35c; oz., 60c; ¼ lb., \$2.00; lb., \$7.50, postpaid.

Reuter's Ruby Giant No. 436

It is a very attractive pepper, grows to a large size, is very mild, and when ripe, is of a bright scarlet color. Flesh exceedingly sweet, and mild enough to eat raw. It matures early; the plant is vigorous and upright, taller than the Chinese Giant, much more productive and an excellent large sweet pepper for stuffing. It is an all-around good pepper for either home or market. You make no mistake when planting this superlative variety, for it has never failed to give the utmost in satisfactory results.

Prices: Pkt., 10c; ½ oz., 20c; oz., 35c; ¼ lb., \$1.25; lb., \$4.50; 5 lbs., \$21.25, postpaid. Not prepaid, 10-lb. lots or over, at \$4.00 per lb.

Reuter's California Wonder Pepper No. 440—Illustrated in color on Page 3 of this catalog. Almost as large as Chinese Giant, short, blocky and square ended, splendid for stuffing, baking or served whole with salad filling. Color is bright green, ripening into a brilliant light crimson. Sweet and spicy and without a bite. Meat is thick, firm and exceptionally free from wrinkles. Ships well and good for home gardens.

Prices: Pkt., 25c; ½ oz., 75c; oz., \$1.25; ¼ lb., \$4.00; lb., \$15.00, postpaid.

Harris Early Giant Pepper No. 439—Illustrated in color on Page 3 of this catalog. The earliest and most prolific of the large peppers and a rare acquisition for Southern shippers. The plants are of dwarf, compact growth, ten inches to two feet tall and are covered from top to bottom with enormous peppers. Forty-five as picked from one of our fields filled a bushel crate. It takes only 21 to fill a 14-quart basket. They average five inches long and 3½ inches in diameter; three lobed. Color a deep green turning to a brilliant red. Flesh thick and of a very sweet, pleasing flavor. Try this new sort.

Prices: Pkt., 15c; ½ oz., 50c; oz., 90c; ¼ lb., \$3.00; lb., \$10.00, postpaid.

Long Red Cayenne No. 431—A well-known medium early variety having a slender twisted and pointed pod about 4 inches long. Color deep green when fruit is young, bright red when ripe. Extremely strong and pungent flesh. A favorite with many of the gardeners in the South.

Prices: Pkt., 10c; ½ oz., 25c; oz., 40c; ¼ lb., \$1.25; lb., \$4.00, postpaid.

Bird's Eye Pepper No. 432—Small as the name implies. Very fine in flavor. Can be used fresh or dried.

Prices: Pkt., 10c; ½ oz., 30c; oz., 60c; ¼ lb., \$2.00; lb., \$7.00, postpaid.

Genuine Tabasco No. 433—This is the variety from which is made the well-known Tabasco sauce, etc. The small, bright red peppers are extremely hot and fiery in flavor. Bush 3 feet high.

Prices: Pkt., 10c; ½ oz., 30c; oz., 60c; ¼ lb., \$2.00; lb., \$7.00, postpaid.

Anaheim Chili No. 434—A thick-meated pepper growing from 8 to 10 inches long. It constitutes a staple crop in many sections of California, and is very popular throughout the Southwest. This is the best hot pepper we can offer you in this variety; fine dried for winter use.

Prices: Pkt., 10c; ½ oz., 30c; oz., 50c; ¼ lb., \$1.75; lb., \$6.00, postpaid.

REUTER'S PEERLESS GARDEN SEED PEAS

Culture—The extra early, round-seeded sorts, such as Reuter's Peerless Extra Early, Early Alaska, Prolific Early Market, etc., can be planted very early, as it takes a hard freeze to kill them. In our latitude, spring plantings usually begin in late December or early January, and continue until about the first of March. The wrinkled varieties, such as Gradus, World's Record, Thomas Laxton, Telephone, etc., are more sensitive to cold wet weather than the smooth seeded sorts, but are of superior quality. The wrinkled varieties must not be planted until the ground begins to warm up. Usually, wrinkled peas rot without germinating in cold ground. In Florida, Southwest Texas, and along the Gulf Coast, all varieties can be planted throughout the winter and early spring months. In the Central South, none of the wrinkled varieties should be planted until March. Two pounds of seed to every 100 feet of row and cover about 1 to 2 inches. Be sure to make succession sowings every two weeks to keep up your supply until the long bearing varieties come in. Plant in double rows 6 to 8 inches apart and 2½ to 4 feet between the double rows. All varieties growing more than 2 feet do better if staked up or brushed when 4 to 6 inches high. Keep working the soil up around the stems and all varieties will stay in bearing longer. For Market gardening purposes, it requires about 1½ to 1¾ bushels to sow an acre.

Hundredfold (New) No. 422—

This is, without doubt, the very best dwarf pea ever introduced. We have found none so near perfection as Hundredfold. It is the best flavored and largest podded pea in existence. It is as early as the Laxtonian and bears an enormous crop of handsome, intensely dark green, fairly broad and pointed pods, 4 inches long, containing about 8 large dark green peas of excellent quality. The vines are 16 inches high, sturdy and resist heat well. Its healthy dwarf habit makes it distinctly desirable for the home garden and it is rapidly taking first place with Southern truck growers for shipment to Northern markets. Prices: Pkt. (3 full ounces), 10c; ½ lb., 25c; 1 lb., 45c; 2 lbs., 80c; 5 lbs., \$1.75, postpaid. Not prepaid, peck (14 lbs.), \$3.50; bu. (56 lbs.), \$13.00; 2 bu. or more, per bu. \$12.00.

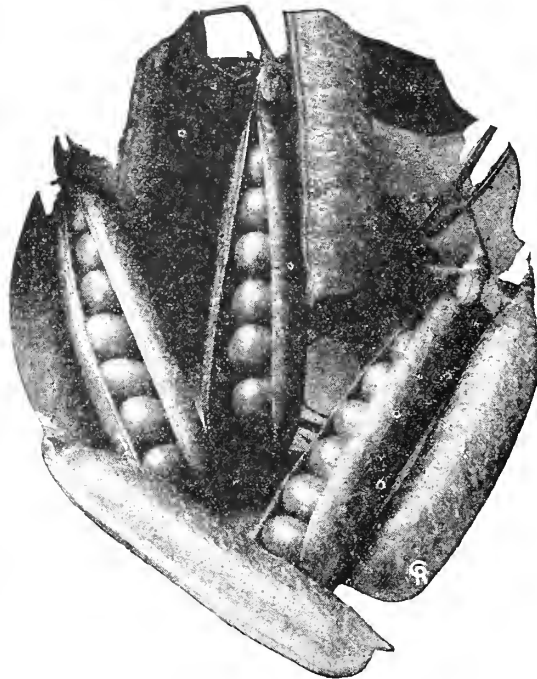

Reuter's Prolific Early Market Peas

Earliest of All or Alaska No. 404—By careful selection our growers have developed a stock of this smooth blue pea of unequalled evenness in growth of vine and early maturity of pods, which are filled with medium sized, bright green peas of good flavor. The vines are of medium height, about 2½ to 3 feet, and of distinctly light color. The pods are of good size, about 2½ to 2¾ inches long. Seed small, smooth, and bluish green color. This sort matures all of its crop at once and is an invaluable variety for market gardeners and canners.

Prices: Pkt. (3 full ounces), 10c; ½ lb., 20c; 1 lb., 40c; 2 lbs., 70c; 5 lbs., \$1.65, postpaid. Not prepaid, peck (15 lbs.), \$2.65; bu. (60 lbs.), \$9.50; 2 bu. or more, per bu., \$9.00.

Reuter's Prolific Early Market No. 408—

The vines will average 2 feet in height and will produce pods 2¾ inches long. Blunt at end, light green in color. They will be found considerably larger in general proportion than our Peerless Extra Early. Highly recommended for home and market gardeners purposes.

Prices: Pkt. (3 full ounces), 10c; ½ lb., 20c; 1 lb., 40c; 2 lbs., 70c; 5 lbs., \$1.65, postpaid. Not prepaid, peck (15 lbs.), \$2.65; bu. (60 lbs.), \$9.50; 2 bu. or more, per bu., \$9.00.

Gradus or Prosperity No. 406—The earliest, largest-podded and most popular of the wrinkled varieties. Vines are vigorous and healthy, growing 2 to 3 feet high. It requires no stakes. The pods are of dark green color, and measure 4 inches or more in length, being as large as the Telephone, and equally well filled with luscious peas, eight to ten or more in a pod.

Prices: Pkt. (3 full ounces), 10c; ½ lb., 25c; 1 lb., 45c; 2 lbs., 80c; 5 lbs., \$1.75, postpaid. Not prepaid, peck (14 lbs.), \$3.00; bu. (56 lbs.), \$11.00; 2 bu. or more, per bu., \$10.00.

Bliss' Everbearing No. 421—The vines are stout, of medium height about two and one-half to three feet, bearing at the top six to ten good sized pods, about two and one-half to three inches long. If these are picked as they mature and the season and soil are favorable, the plant will throw out branches bearing pods which will mature in succession, thus prolonging the season. The peas are large and wrinkled, tender, of superior flavor and preferred by many to any other sort.

Prices: Pkt. (3 full ounces), 10c; ½ lb., 20c; 1 lb., 40c; 2 lbs., 70c; 5 lbs., \$1.60, postpaid. Not prepaid, peck (14 lbs.), \$2.75; bu. (56 lbs.), \$10.00.

Dwarf Telephone No. 415—This is a healthy, stouky grower, and very productive. Requires no stakes. The green pods frequently measure 5 inches in length, containing nine to ten peas. If you like the Telephone type of peas and don't want to take the trouble to stake them, plant this strain.

Prices: Pkt. (3 full ounces), 10c; ½ lb., 25c; 1 lb., 45c; 2 lbs., 80c; 5 lbs., \$1.75, postpaid. Not prepaid, peck (14 lbs.), \$3.25; bu. (56 lbs.), \$12.00; 2 bu. or more, per bu., \$11.00.

Any Crop—That grows seeds in pods will give two to five times yield if inoculated with Farmogerm. Turn to Page 55 for further information and prices.

World's Record No. 420—Illustrated in color and described on page 8 of this catalog.

Prices: Pkt. (3 full ounces), 10c; ½ lb., 25c; 1 lb., 45c; 2 lbs., 80c; 5 lbs., \$1.75, postpaid. Not prepaid, peck (14 lbs.), \$3.25; bu. (56 lbs.), \$12.00; 2 bu. or more, per bu., \$11.00.

Reuter's Peerless Extra Early No. 402—

Where earliness, productiveness, large-sized pods and sweetness of flavor are desired, it is the best variety you can possibly plant. It may be truly called the world's unbeatable extra early pea, for it is far superior to anything ever introduced in the South. It has become the main reliance of thousands of truckers in the South who wish to be first with new peas. It is a smooth sort, with wonderful ability to mature quickly. It is absolutely unsurpassed in extra-early qualities, in flavor, and in size of pod and productiveness in vigor and regularity of growth, and in genuine merit. Every seedsman in this country claims to sell the "earliest" pea, but, after testing them all, I know positively that not one exceeds this celebrated strain, either in quality, quantity or earliness. You make no mistake when you plant this sort. It is a round-seeded pea that will grow and mature quicker than any other. It is absolutely free from runners, and the entire crop can be taken off in two pickings. The vines average about 2½ to 3 feet in height, just short enough to bear a large crop.

Prices: Pkt. (3 full ounces), 10c; ½ lb., 20c; 1 lb., 40c; 2 lbs., 70c; 5 lbs., \$1.65, postpaid. Not prepaid, peck (15 lbs.), \$2.65; bu. (60 lbs.), \$9.50; 2 bu. or more, per bu., \$9.00.



Reuter's Hundredfold

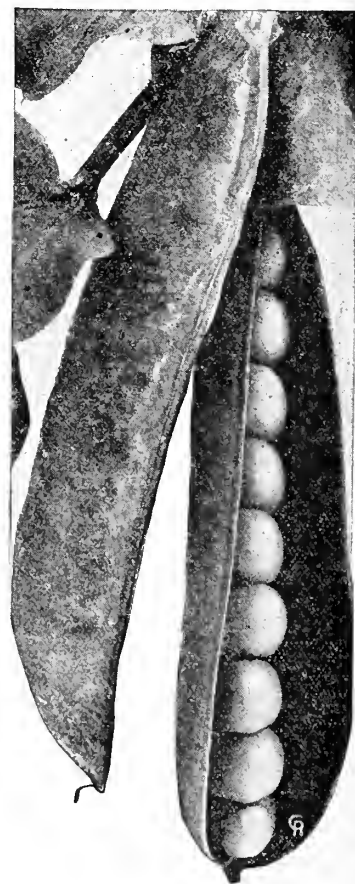

Gradus or Prosperity Peas

Garden SEED PEAS for SPRING PLANTING

Thomas Laxton No. 405—A very early wrinkled variety of great merit. The vines are vigorous, of medium height, about 3 feet, similar to those of Gradus, but darker in color, hardier and more productive. The pods are large, often 4 inches long, with square ends, similar to, but larger, longer and darker than those of Champion of England, and as uniformly well filled. The green peas are very large, of fine, deep color and unsurpassed in quality. This grand pea was originated by crossing Gradus with a very early seedling. It is claimed to be earlier, hardier in constitution, and more prolific than most of the large-podded peas. For either home use or market it is unsurpassed.

Prices: Pkt. (3 full ounces), 10c; ½ lb., 25c; lb., 45c; 2 lbs., 80c; 5 lbs., \$1.75, postpaid. Not prepaid, peck (14 lbs.), \$3.00; bu. (56 lbs.), \$11.00; 2 bu. or more, per bu., \$10.00.

Laxtonian No. 413—This is one of the largest podded of all the early varieties. Although recently introduced in the South, it has already become exceedingly well known as being the finest, largest and most luscious of all large peas. The dark green pods are similar to Gradus in shape and splendid quality, are as large in size and often mature a little earlier. Vines are vigorous and productive, averaging 15 to 18 inches high.

Prices: Pkt. (3 full ounces), 10c; ½ lb., 25c; lb., 45c; 2 lbs., 80c; 5 lbs., \$1.75, postpaid. Not prepaid, peck (14 lbs.), \$3.50; bu. (56 lbs.) \$13.00; 2 bu. or more, per bu., \$12.00.

Improved Telephone No. 419—This is the best main crop tall pea in cultivation. The vines are tall and vigorous, growing about 4 feet high, with large, coarse, light colored leaves and producing an abundance of pointed pods of largest size, often 4½ to 5 inches long, attractive, bright green, filled with very large peas, which are tender, sweet and of excellent flavor.

Prices: Pkt. (3 full ounces), 10c; ½ lb., 25c; lb., 45c; 2 lbs., 80c; 5 lbs., \$1.75, postpaid. Not prepaid, peck (14 lbs.), \$3.00; bu. (56 lbs.), \$11.00; 2 bu. or more, per bu., \$10.00.

Mammoth Melting Sugar No. 416—(Luscious)—This wonderful new sugar pea bears pods much larger than any other variety, often 6 or 7 inches long and 1½ inches broad. They should not be shelled, but the peas and pods eaten together, as they contain so much sugar, starch and gluten; are very nutritious for family use. Grows quite tall 5 to 6 feet and requires support. This fine edible podded pea deserves a place in your thrift garden. They are used in the same way as the snap or string bean, not being shelled. I am urging you to plant some of these splendid sugar peas, for it is the choicest of all table varieties, the pods are stringless and in flavor, brittleness and succulence are unexcelled. The pods are sometimes sliced for cooking because of their size and may be served with butter or white sauce. They can be made ready for table in 10 to 15 minutes and are good even when quite old. They are enormously productive, so a few packets or a pound will supply an ordinary family.

Prices: Pkt. (3 full ounces), 10c; ½ lb., 20c; lb., 40c; 2 lbs., 70c; 5 lbs., \$1.60, postpaid. Not prepaid, 10-lb. lots or over, at 25c per lb.

Black-Eye Marrowfat No. 417—Very popular with the gardeners in this section, who plant this variety during the late fall or early spring months, as it withstands inclement weather and cold better than the early varieties. A strong grower and very productive. Height about 4 to 5 feet. Must be staked.

Prices: Pkt. (3 full ounces), 10c; ½ lb., 20c; lb., 35c; 2 lbs., 65c; 5 lbs., \$1.50, postpaid. Not prepaid, peck (15 lbs.), \$2.50; bu. (60 lbs.), \$9.00; 2 bu. or more, \$8.00 per bu.

Ameer or Large-Podded Alaska No. 414—An extra early large-podded pea of excellent quality. Vines grow about 3 feet in height, producing large finely-shaped pods. The peas ripen uniformly and are round, slightly dented, of bright green color. A prolific bearer, making it a valuable market gardeners' sort. If you desire a fine large-podded pea that will mature early, one that fills the hamper quickly, plant Reuter's Ameer, or Large-Podded Alaska.

Prices: Pkt. (3 full ounces), 10c; ½ lb., 20c; lb., 40c; 2 lbs., 70c; 5 lbs., \$1.60, postpaid. Not prepaid, peck (15 lbs.), \$2.75; bu. (60 lbs.), \$10.00; 2 bu. or more, per bu., \$9.00.

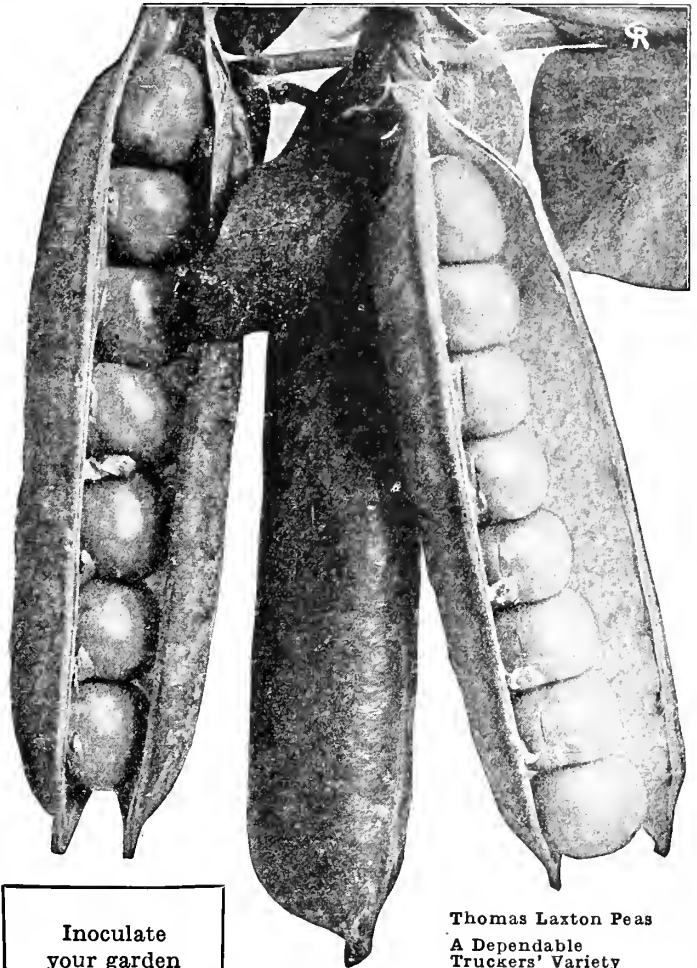

Inoculate
your garden
Peas with
Mulford's Cul-
ture or Fermo-
germ. Turn to
Page 55.

Thomas Laxton Peas
A Dependable
Truckers' Variety

**FIELD PEAS Are Listed
on Page 57**

TOBACCO SEED—The seed should be sown as early as possible after danger of frost is over. It is customary to burn a quantity of brush and rubbish in the spring on the ground intended for the seed bed; then dig and pulverize the earth and mix with the ashes, after which the seed may be sown and covered very lightly. When the plants are about 6 inches high, transplant into rows 4 or 5 feet each way. Cultivate thoroughly with plow and hoe. Those who may be interested in the culture of Tobacco should write to the U. S. Department of Agriculture, Washington, D. C., for Farmers' Bulletin No. 571 on "Tobacco Culture", and Farmers' Bulletin No. 120, "The Principal Insects Affecting the Tobacco Plant".

Improved White Burley No. 534—Our strain is grown on the famous limestone fields of Tennessee. Only the choicest plants are set in the seed plats and special care and cultivation insures well-matured seed of highest vitality.

Prices: Pkt., 10c; ½ oz., 20c; oz., 35c; ¼ lb., \$1.00; lb., \$3.50, postpaid.

Big Havana No. 535—Heavy cropper; one of the earliest.

Prices: Pkt., 10c; ½ oz., 25c; oz., 45c; ¼ lb., \$1.50; lb., \$5.50, postpaid.

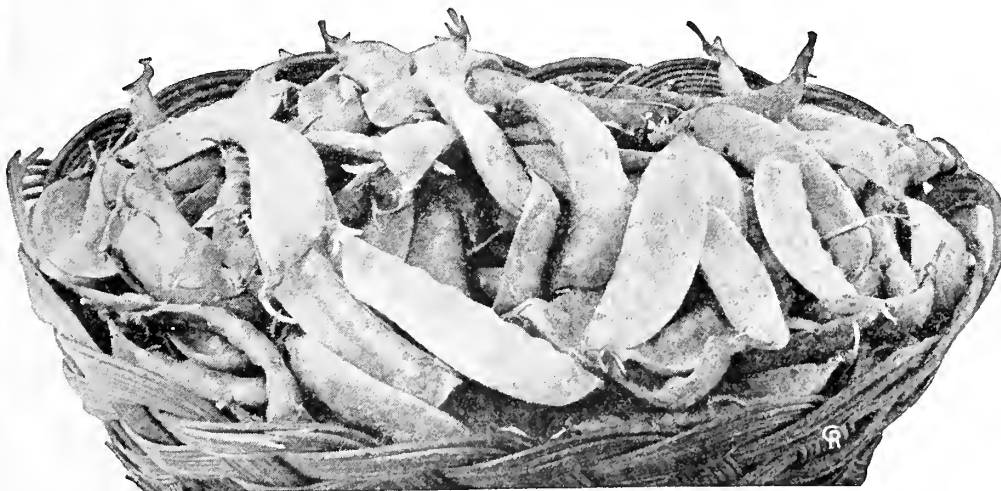

Mammoth Melting Sugar Peas

Reuter's Pumpkin and Irish Potato Seed

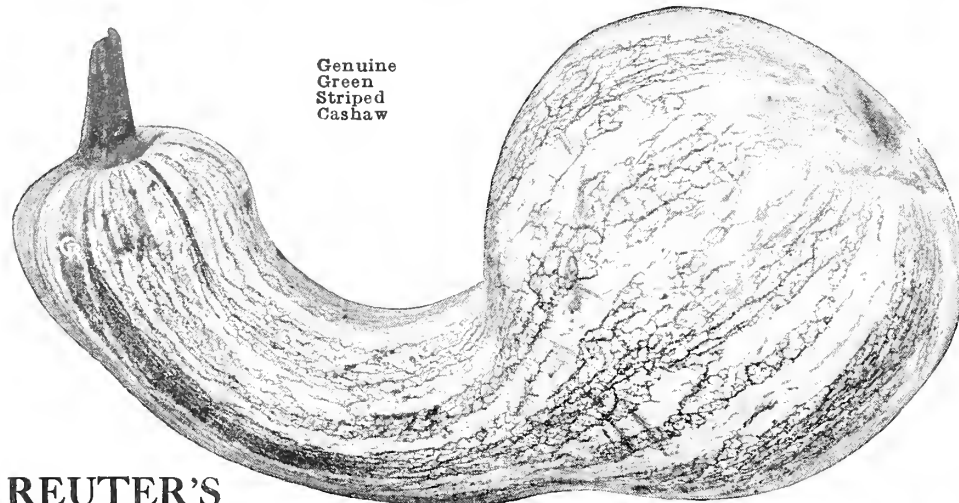

Genuine
Green
Striped
Cashaw

REUTER'S CHOICE PUMPKIN SEED

Genuine Green Striped Cashaw Pumpkin No. 445

This is the grandest and finest pumpkin for the man who lives in the South. It is a large crooked neck variety, grown largely in Louisiana and other Southern states and extensively by the local market gardeners for the New Orleans market. Fruits are large, with crooked neck. Color creamy white, irregularly striped or traced with green. Flesh light yellow, very thick, rather coarse, but sweet. Very hardy and vigorous, bugs seldom bothering them. Can be grown among corn and makes heavy yields. Fine for either stock or table purposes. If I were asked the one best pumpkin to plant, I would unhesitatingly recommend this one. The seed we offer is the genuine stock, produced from our own private stock, which we have kept pure for many years. It is far superior to other stocks offered under the same name and should hardly be compared with Green Striped Cashaw Pumpkins offered by other seedsmen.

Prices: Pkt., 10c; oz., 20c; ¼ lb., 50c; lb., \$1.50; 5 lbs., \$7.00, postpaid. Not prepaid, 10-lb. lots or over, at \$1.25 per lb.

Mammoth King No. 446—Also called the Big Jumbo. It is surely a grand, big variety, often measuring 2 feet in diameter and frequently weighing as much as 200 pounds. The skin is salmon-orange color, the flesh is thick, bright yellow and fine grained, and of good quality. Notwithstanding its enormous size, it is one of the best pumpkins for table use. A splendid keeper and exceptionally valuable for feeding stock.

Prices: Pkt., 10c; oz., 20c; ¼ lb., 50c; lb., \$1.50; 5 lbs., \$7.00, postpaid. Not prepaid, 10-lb. lots or over, at \$1.25 per lb.

Sweet or Sugar No. 447—It is a small pumpkin, being about 10 inches diameter. It has deep orange yellow skin and fine-grained flesh. It is very prolific and in every way desirable. The average weight is about 5 pounds. This is the variety the famous pumpkin pies are made of.

Prices: Pkt., 5c; oz., 15c; ¼ lb., 40c; lb., \$1.25; 5 lbs., \$5.50, postpaid. Not prepaid, 10-lb. lots or over, at \$1.00 per lb.

Tennessee Sweet Potato No. 448—A pear-shaped pumpkin. It is of medium size and slightly ribbed. Color, creamy white, sometimes lightly striped with green. Flesh light-colored, fine-grained, dry and of superior quality. When cooked, resembles a sweet potato in flavor. A good keeper. Prices: Pkt., 5c; oz., 15c; ¼ lb., 40c; lb., \$1.25; 5 lbs., \$5.50, postpaid. Not prepaid, 10-lb. lots or over, at \$1.00 per lb.

Large Cheese or Field No. 449—A large, round, flattened pumpkin. Very productive. Skin buff color; flesh yellow. The most popular for field or market use.

Prices: Pkt., 5c; oz., 10c; ¼ lb., 25c; lb., 75c; 5 lbs., \$3.50, postpaid. Not prepaid, 10-lb. lots or over, at 60c per lb.

Mammoth Field or Big Tom No. 450—This is one of the largest and most uniform growing and productive varieties known. The vines are strong, vigorous and wonderfully productive. The fruits average 15 to 20 inches in diameter. The skin and flesh are of a deep rich, orange color, of excellent flavor for pies, etc., cooking soft and tender. Prices: Pkt., 5c; oz., 10c; ¼ lb., 30c; lb., 90c; 5 lbs., \$4.00, postpaid. Not prepaid, 10-lb. lots or over, at 75c per lb.

Japanese Pie No. 451—A distinct Japanese variety, adapted to all parts of the South. Very meaty and solid, and in general appearance resembles the Cashaw, but is earlier and larger. Prices: Pkt., 10c; oz., 15c; ¼ lb., 40c; lb., \$1.25; 5 lbs., \$5.50, postpaid. Not prepaid, 10-lb. lots or over, at \$1.00 per lb.

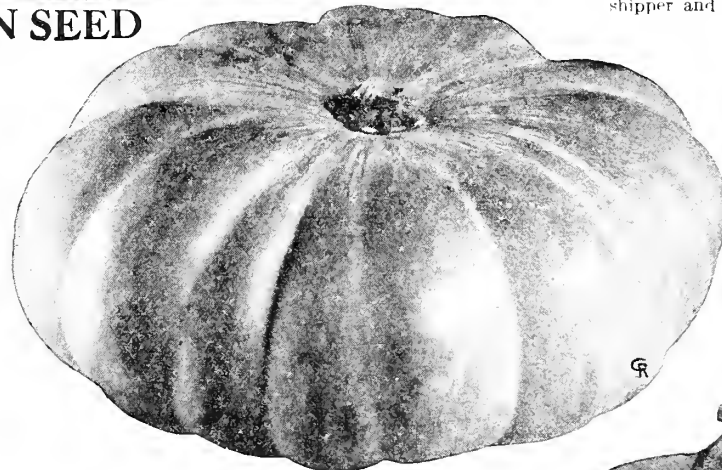

Large Cheese or Field Pumpkin

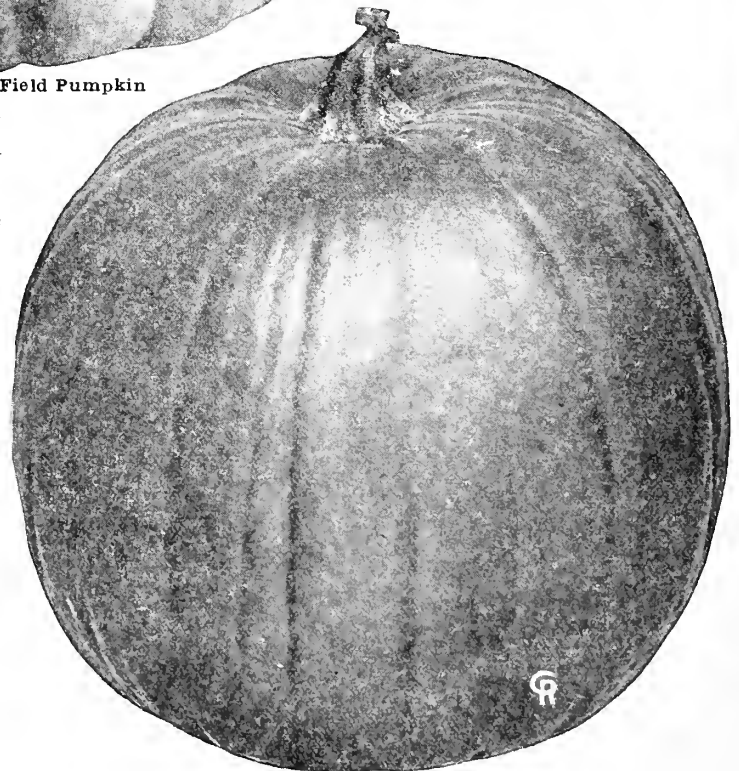

Mammoth King Pumpkin

Bliss Red Triumph—The most valuable early potato for the South. It's an extra-early, and with our Northern-grown Seed Stock it's the surest and most dependable producer of all sorts, while its handsome appearance when first dug makes it a ready seller at top prices on any market. It withstands heat and drouth to a wonderful degree, and makes a good crop when other sorts burn and make nothing. Vines are smaller than other varieties, the strength of the plant going into making the potatoes rather than into the vine. Matures in nine to ten weeks from planting. We offer only the highest grade Certified Grown Seed.

Irish Cobbler—In shape it's much like the Triumph; color of skin is creamy white, slightly netted with lighter color. Cooks quickly; is almost pure white, mealy, but not too dry. A good shipper and good keeper.

White Star—This is one of the most popular varieties in the South. It is medium early and cannot be excelled for a main-crop sort. Vines are strong, of dark green color and very vigorous. Large, oblong, uniform tubers. A good shipper and a good keeper.

Prices on Irish Potatoes

This catalog is printed too early to give market prices on Seed Potatoes. Customers who are interested in planting dependable seed potatoes should write for prices when ready to purchase. We will handle choice stocks of Irish Cobbler, White Star and Certified Bliss Red Triumph varieties and can take excellent care of your orders.

New Improved Semesan

Bel applied to whole or cut seed potatoes, either as a dry powder or a white-wash-like mixture, will prevent or control the common seed-borne potato diseases. It causes quicker spreading, earlier maturity and greater yields. See last page of this catalog for prices, etc.

RADISH SEED Selected for Southern Gardens

Reuter's "Sparkler" Strain-Early Scarlet Turnip White-Tipped Radish No. 461—The radish is a table dainty, crisp, tender and sweet; it is turnip shaped, bright scarlet color, with white tip and is a high class strain for outdoor planting. It combines beautiful appearance with finest radish quality—appealing to the eye and palate. Illustrated in color and further described on page 5 of this catalog.

Prices: Pkt., 5c; oz., 10c; ¼ lb., 30c; lb., 90c; 5 lbs., \$4.00, postpaid. Not prepaid, 10-lb. lots or over, at 70c per lb.; 25-lb. lots or over, at 60c per lb.; 50-lb. lots or over, at 50c per lb.; 100-lb. lots or over, at 40c per lb.

Reuter's Saxa (New) No. 476—Illustrated in color on front page of catalog. This is a European variety, which has become very popular in the United States. It is the earliest known variety. It is an exceedingly handsome round, or ball shaped radish with an intense bright scarlet color quite all its own. Saxa is of rapid growth, coming in a few days earlier than Scarlet Globe, with a very short top and small tap root. While the radish matures quickly, it is one of the slowest to seed. Very tender, crisp and mild in flavor. We highly recommend it for first planting in the garden and also for forcing in hotbed or greenhouse.

Prices: Pkt., 10c; oz., 20c; ¼ lb., 50c; lb., \$1.50; 5 lbs., \$7.00, postpaid. Not prepaid, 10-lb. lots or over, at \$1.25 per lb.

Reuter's Cincinnati Market Radish No. 463—The finest of the Early Long Radishes. This is the finest long radish to plant for shipment to Northern markets.

It is the standard market radish in a number of Southern trucking centers, and is without a doubt the most profitable long variety in cultivation. The skin is scarlet colored, and very thin; the flesh is crisp, brittle, and of delightful flavor. The roots are slender and before becoming pithy are often six to eight inches long by about five-eighths of an inch in diameter at the shoulder.

Prices: Pkt., 5c; oz., 10c; ¼ lb., 30c; lb., 90c; 5 lbs., \$4.00, postpaid. Not prepaid, 10-lb. lots or over, at 70c per lb.; 25-lb. lots or over, at 60c per lb.; 50-lb. lots or over, at 50c per lb.; 100-lb. lots or over, at 40c per lb.

Long Brightest Scarlet No. 462—One of the brightest and handsomest scarlet radishes. It is an improvement in earliness and color over other varieties of this class. The roots are fit for use in about 25 days and continue in good condition until fully grown. The variety has small tops and can be used for forcing as well as for open ground. Prices: Pkt., 5c; oz., 10c; ¼ lb., 30c; lb., 90c; 5 lbs., \$4.00, postpaid. Not prepaid, 10-lb. lots or over, at 70c per lb.

White Strasburg No. 464—Even when comparatively small this variety is in good condition for use and one and one-half to two inches in diameter. The roots are four to six inches long by one and one-half to two inches in diameter. The roots are rather thick at shoulder and are usually somewhat tapering. This is one of the best large white later summer sorts for home garden and market. Prices: Pkt., 5c; oz., 10c; ¼ lb., 30c; lb., 90c; 5 lbs., \$4.00, postpaid. Not prepaid, 10-lb. lots or over, at 70c per lb.

White Icicle No. 467—A very attractive pure white radish, the earliest of the long, white summer sorts and of the most excellent quality. The roots are somewhat shorter, with smaller tops than Long White Vienna and mature a little earlier. The roots when mature are 5 to 6 inches long. One of the most desirable varieties for the home garden and market. Prices: Pkt., 5c; oz., 10c; ¼ lb., 30c; lb., 90c; 5 lbs., \$4.00, postpaid. Not prepaid, 10-lb. lots or over, at 70c per lb.

Long White Vienna No. 468—Known as Lady Finger in some sections. An early maturing and attractive, long, white, summer radish of most excellent quality. The tops are of medium size. The roots clear white slender, smooth and average when mature 6 to 7 inches long. The flesh is crisp and tender. Prices: Pkt., 5c; oz., 10c; ¼ lb., 30c; lb., 90c; 5 lbs., \$4.00, postpaid. Not prepaid, 10-lb. lots or over, at 70c per lb.



(Left) Long White Vienna Radish (Right) Cincinnati Market Radish

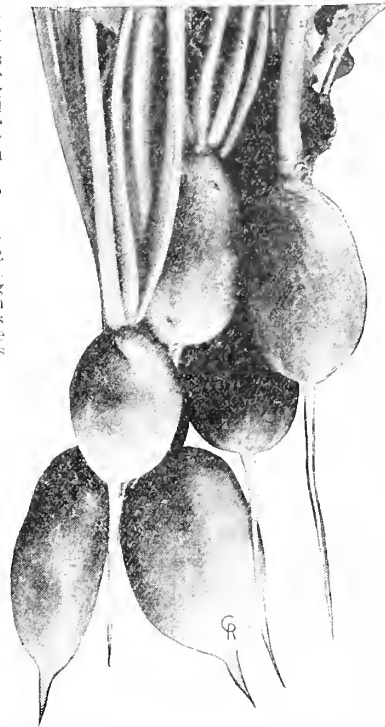

French Breakfast Radish

Half Long Scarlet No. 466—The roots of this desirable early variety are of a deep, rich red color and are olive shaped or half long, with a somewhat tapering point. The tops are comparatively small. The flesh is very white, crisp and tender and does not become pithy as most other early sorts. The roots when mature are about 2½ to 3 inches long.

Prices: Pkt., 5c; oz., 10c; ¼ lb., 30c; lb., 90c; 5 lbs., \$4.00, postpaid. Not prepaid, 10-lb. lots or over, at 70c per lb.

Early Scarlet Globe No. 469—The roots of this variety are slightly olive-shaped and are a rich, bright scarlet in color. The flesh is white and tender.

Prices: Pkt., 5c; oz., 10c; ¼ lb., 30c; lb., 90c; 5 lbs., \$4.00, postpaid. Not prepaid, 10-lb. lots or over, at 70c per lb.

French Breakfast No. 470—A quick-growing, small, olive-shaped radish about 1½ inches long. The color is beautiful deep rose-scarlet, except a little clear white about the tip. This is an excellent variety for home garden.

Prices: Pkt., 5c; oz., 10c; ¼ lb., 30c; lb., 90c; 5 lbs., \$4.00, postpaid. Not prepaid, 10-lb. lots or over, at 70c per lb.

Improved Chartier No. 471—One of the best long radishes for early market. The tops are of medium size. The roots are in good condition for table when half an inch thick and continue hard and crisp until they reach a diameter of about 1¼ inches. The roots are rather long, averaging 7 to 8 inches when mature; bright scarlet-rose in color, shading into white at tip.

Prices: Pkt., 5c; oz., 10c; ¼ lb., 30c; lb., 90c; 5 lbs., \$4.00, postpaid. Not prepaid, 10-lb. lots or over, at 70c per lb.

Chinese Rose Winter (New) No. 477—A splendid winter radish. Skin is a deep rose color, pure white. It is crisp and of pungent flavor.

Prices: Pkt., 5c; oz., 10c; ¼ lb., 30c; lb., 90c; 5 lbs., \$4.00, postpaid. Not prepaid, 10-lb. lots or over, at 70c per lb.

White China No. 465—The roots of this very large white winter sort will grow 9 to 12 inches long, by 3 to 4 inches or more in diameter. The flesh is very crisp and solid, decidedly pungent, but well flavored.

Prices: Pkt., 5c; oz., 10c; ¼ lb., 30c; lb., 90c; 5 lbs., \$4.00, postpaid. Not prepaid, 10-lb. lots or over, at 70c per lb.

Long Black Spanish No. 472—One of the latest and hardiest long garden radishes, especially adapted for winter use. The roots are long, thick, almost black, somewhat wrinkled. The flesh is white of firm texture, decidedly pungent, but well flavored.

Prices: Pkt., 5c; oz., 10c; ¼ lb., 30c; lb., 90c; 5 lbs., \$4.00, postpaid. Not prepaid, 10-lb. lots or over, at 70c per lb.

REUTER'S Tomato Seed — Best for the South

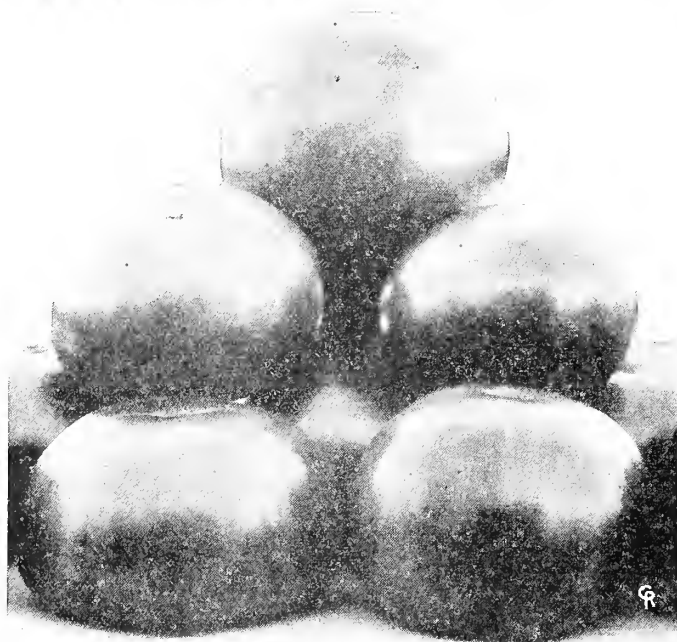

Reuter's Brimmer Tomatoes

Reuter's Brimmer Tomato No. 572—Claimed to be the largest of all tomatoes. It is not a freak, but the very best tomato for the home garden from every standpoint. The great size and productiveness, and solid flesh is combined with delicious flavor for eating sliced raw or canned. The cooking qualities could not be better. The BRIMMER will produce tomatoes often weighing 3 pounds and some that were 18 inches around have been grown by training to a single stem. It must be staked. The solid flesh of this tomato is remarkable. There is no core, very few seeds, and the flesh is like a beefsteak. It is a medium early variety and continues to bear large fruit all through the season. Vines are vigorous and healthy and bear a tremendous load of fruit right up to frost. It seems wonderful that a tomato should grow so large and yet have so many fruits on each vine. Even though so large, the fruits are well shaped, bright red, and the flavor is simply grand. Always sweet, mildly acid, melting and cool.

Prices: Pkt., 10c; ½ oz., 35c; oz., 60c; ¼ lb., \$2.00; lb., \$7.50, postpaid.

Sparks Earliana No. 563—Our strain of this first early sort is earlier and decidedly superior to much that is sold as Sparks Earliana, and the extreme earliness of its large, smooth fruits makes it a very profitable tomato for market gardeners, as well as desirable for the home garden. The vines are small but vigorous and productive. The fruits are bright deep scarlet, medium to large, nearly round and exceptionally smooth for so early a variety. The fruits are borne in clusters near the base of the plant, and the bulk of the crop ripens very early. Prices: Pkt., 10c; ½ oz., 20c; oz., 35c; ¼ lb., \$1.00; lb., \$3.50; 5 lbs., \$16.25, postpaid. Not prepaid 10-lb. lots or over, at \$3.00 per lb.

Early Detroit No. 551—This splendid variety was introduced in 1909. With the exception of the Gulf State Market, it is the largest and best of the purplish-pink tomatoes. The vines are very vigorous and very productive. The fruits are very smooth, uniform in size, nearly globe-shaped, firm and of excellent quality. Early Detroit is one of the most valuable shipping tomatoes yet produced. It is also desirable for home garden and near markets. Prices: Pkt., 10c; ½ oz., 25c; oz., 40c; ¼ lb., \$1.25; lb., \$4.50; 5 lbs., \$21.25, postpaid. Not prepaid, 10-lb. lots or over, at \$4.00 per lb.

Many of the South's great commercial tomato crops are produced exclusively from Reuter's seeds.

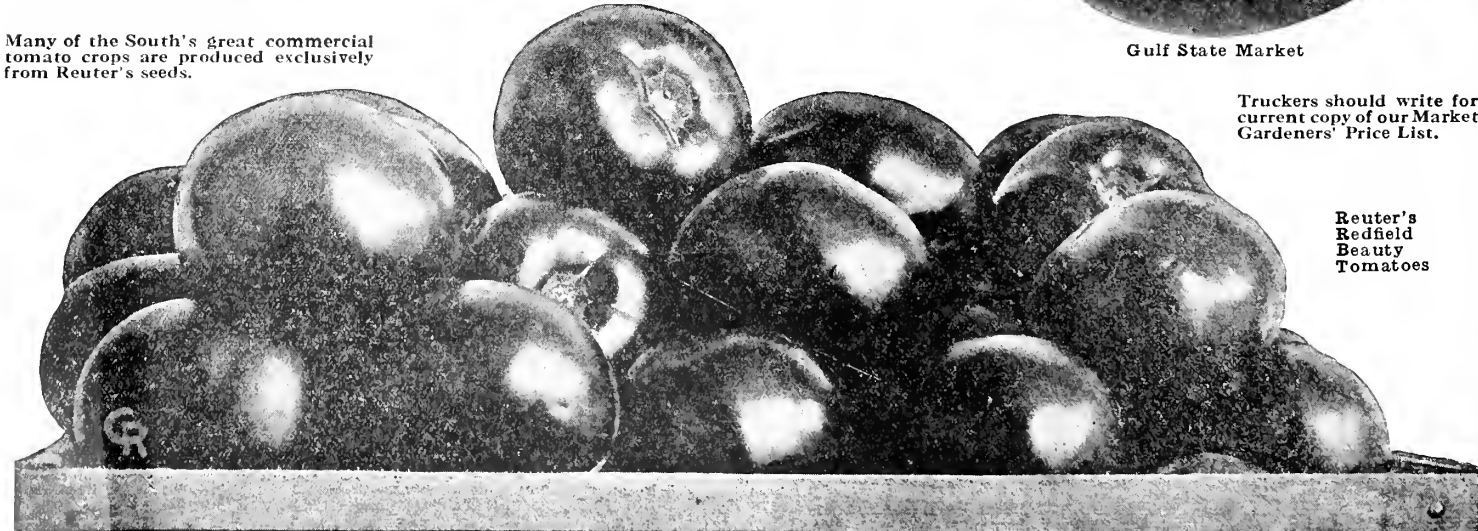

Reuter's
Redfield
Beauty
Tomatoes

Gulf State Market No. 570—We believe that we have in the Gulf State Market a tomato that will before many years, be the chief purple fruited market variety grown in the Gulf States. Gulf State Market was developed out of the Early Detroit, and retains the earliness of that variety. The vines are very vigorous and withstand blight exceptionally well. The fruits are large for so early a variety, round or globe shaped, show but little depression about stem and are smooth and free from cracks. Color deep purplish-pink ripening well about the stem. The skin is firm and the flesh is solid. Unless all signs fail, this will prove to be the most productive of all shipping tomatoes. It is also of the most desirable shape for packing. Remember that Gulf State Market is earlier than any other good purple tomato. Mississippi crops of this wonderful variety have given wonderful results. We are backing Gulf State Market to win first place in its class.

Prices: Pkt., 10c; ½ oz., 25c; oz., 40c; ¼ lb., \$1.25; lb., \$4.50; 5 lbs., \$21.25, postpaid. Not prepaid, 10-lb. lots or over, at \$4.00 per lb.

Livingstons Globe Tomato No. 545—Distinct in shape, firm and blight-proof. This is a standard variety for shipping purposes. It is an absolutely globe-shaped variety, ripens very early, color is a glossy red, tinted with purple. The vines are very vigorous and productive. Prices: Pkt., 10c; ½ oz., 25c; oz., 40c; ¼ lb., \$1.25; lb., \$4.50; 5 lbs., \$21.25, postpaid. Not prepaid, 10-lb. lots or over, at \$4.00 per lb.

Reuter's Peerless June Pink Tomato No. 557—Unexcelled for Home Use and Shipping—A highly developed strain that will produce an attractive purplish-pink tomato of the finest quality as early as the Earliana. The fruits are large, nearly round, very smooth and solid. The fruits grow in clusters and fairly load down the plants with an abundance of uniform tomatoes. As smooth as the Stone and as seedless as the Ponderosa. It is a splendid shipper and a great favorite among the large commercial tomato growers in South Texas. Each year many carloads of tomatoes are shipped out of Texas to all portions of the United States; the fruit all grown from Reuter's June Pink Tomato Seed. Prices: Pkt., 10c; ½ oz., 25c; oz., 45c; ¼ lb., \$1.50; lb., \$5.00; 5 lbs., \$23.75, postpaid. Not prepaid, 10-lb. lots or over, at \$4.50 per lb.

Reuter's Redfield Beauty No. 548—The fruits grow in clusters of three to five, and are as regular in shape and size as it is possible to produce. The color is its leading attribute, being a glossy red, the kind that makes tomatoes sell at sight. It retains all of its good qualities until picked. It is a good shipper and less liable to rot than any other sort. The skin is tough, flesh solid.

Prices: Pkt., 10c; ½ oz., 25c; oz., 40c; ¼ lb., \$1.25; lb., \$4.00; 5 lbs., \$18.00, postpaid. Not prepaid, 10-lb. lots or over, at \$3.50 per lb.

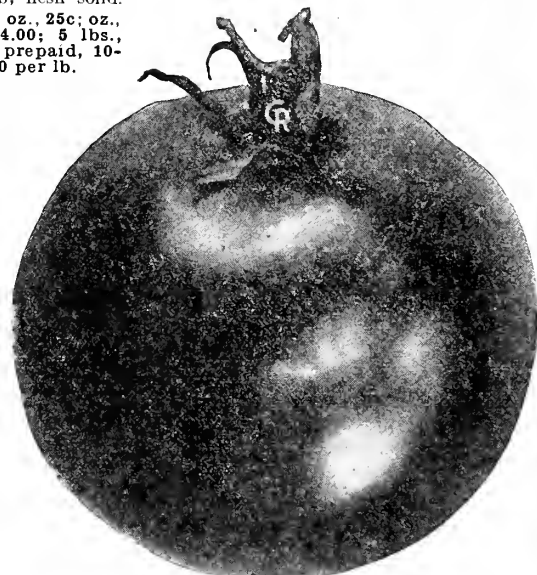

Gulf State Market

Truckers should write for current copy of our Market Gardeners' Price List.

John Baer No. 552—(Bright Red)—An early tomato of recent introduction that produces beautiful, large, bright red, solid fruits. Almost seedless, a marvelous stem-setter, often making ten fruits in first cluster. It is solid and meaty and has just enough foliage. Every tomato will ripen evenly right up to the stem. When deep ripe they will not burst. No cripples, no scalds, no blight, no cracked, no wrinkled, no one-sided, uneven, scarred fruit. It is a perfect shipping tomato. Set the plants 3 x 3 1/2 feet. As a canning variety it is unbeatable.
Prices: Pkt., 10c; 1/2 oz., 25c; oz., 40c; 1/4 lb., \$1.25; lb., \$4.50; 5 lbs., \$21.25, postpaid. Not prepaid, 10-lb. lots or over, at \$4.00 per lb.

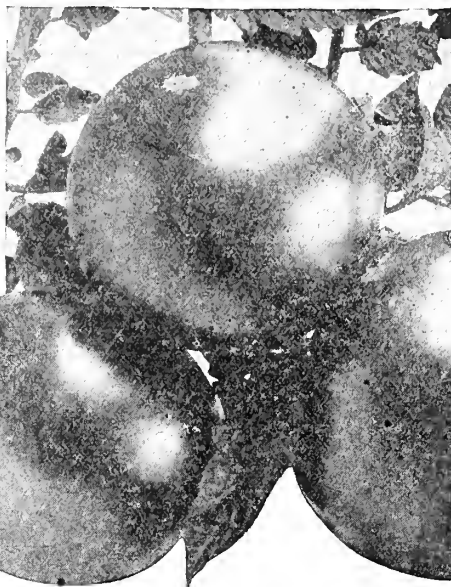

Reuter's Perfect First Early Tomato

Reuter's Perfect First Early No. 556—Extreme earliness, large yields, superlative quality, dependability, are all big factors of this grand early tomato. Strictly speaking it is a "short season" tomato—ripens in about 85 days under general conditions in the South. It is just the right size—not too large. The color is a brilliant, bright red that attracts immediate attention from the trade. Every tomato is smooth and perfect as the ones shown in the illustration. It is nearly round, with an average diameter of about 3 inches. Every tomato when ripe is red from blossom to the stem end. It is enormously prolific, and is without an equal for either early or late planting. Contains very few seeds, is solid and meaty, and of the finest flavor. The fruits are borne continuously in large numbers. The flesh is solid, has a tough skin, thus making it an ideal shipping variety. Uniform in size. It is absolutely smooth and has no trace of navel in the blossom end. This new tomato embodies all that can be desired in both an early and late, all-round tomato.

Prices: Pkt., 10c; 1/2 oz., 20c; oz., 35c; 1/4 lb., \$1.25; lb., \$4.00; 5 lbs., \$18.75, postpaid.

Purple Acme No. 547—The vines are large, hardy and productive, ripening their first fruits very early, although not an extra early variety. The fruits are purplish-pink, round, smooth, and of medium size, free from cracks and stand shipment very well.

Prices: Pkt., 10c; 1/2 oz., 20c; oz., 35c; 1/4 lb., \$1.25; lb., \$4.00; 5 lbs., \$18.75, postpaid.

Dwarf Stone No. 558—The largest dwarf variety in existence. Vines are dwarf, but vigorous and prolific. Color is bright scarlet. It is perfect in shape, very solid and of the finest quality.

Prices: Pkt., 10c; oz., 35c; 1/4 lb., \$1.25; lb., \$4.00; 5 lbs., \$18.75, postpaid.

Reuter's New Stone No. 565—One of the largest and most solid main crop or late bright red varieties. It is unsurpassed for slicing and canning. The vines are large, vigorous and very productive. The fruits are bright deep scarlet, oval and very deep, exceptionally smooth and uniform in size. Our stock is distinctly superior to most of that offered under this name, being larger, smoother, more uniform and better colored.

Prices: Pkt., 10c; 1/2 oz., 15c; oz., 25c; 1/4 lb., 90c; lb., \$3.00; 5 lbs., \$13.75, postpaid. Not prepaid, 10-lb. lots or over, at \$2.50 per lb.

Louisiana Pink No. 573

—Illustrated in color on page 4. A wilt-resistant variety that has been grown and selected for 10 years by the Louisiana Experiment Station, Baton Rouge, La. A smooth fleshed, medium-sized pink tomato with a small seed cavity and few seeds. The skin is medium in thickness. A medium to early variety that has been bred to resist wilt and will yield higher under Louisiana conditions than any wilt-resistant variety developed outside the State. Tomato wilt is a disease that causes the plants to gradually die about the time the first

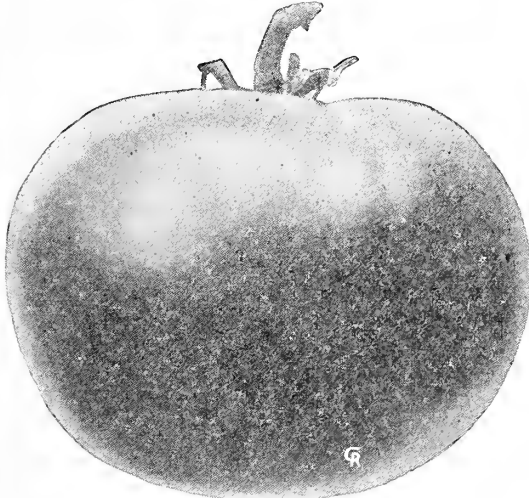

Reuter's June Pink Tomato

fruits are half grown. The disease is easily recognized by examining a cross section of a stem as a plant with wilt has a brown to black ring surrounding the pith. It is claimed to be a cross between Acme and Earliana, and apparently both fruit and vine are a blend of both parents. It has proved a remarkably heavy bearer in the south.

Prices: Pkt., 10c; 1/2 oz., 30c; oz., 50c; 1/4 lb., \$1.75; lb., \$6.00; 5 lbs., \$28.75, postpaid. Not prepaid, 10-lb. lots or over, at \$5.50 per lb.

Louisiana Red No. 574—Same as Louisiana Pink except the skin color which is red. The fruit represents a combination of characteristics between Earliana and Stone, and the vine as well, seem to be a blend of these two varieties.

Prices: Pkt., 10c; 1/2 oz., 30c; oz., 50c; 1/4 lb., \$1.75; lb., \$6.00; 5 lbs., \$28.75, postpaid. Not prepaid, 10-lb. lots or over, at \$5.50 per lb.

Norton (Wilt-Resistant) No. 571—This variety was selected from the Famous Stone, producing a heavy yield of large, smooth, solid, red fruit which ripens medium early. It is somewhat larger than the Stone, and is highly recommended because of its wilt-resistant features. The havoc wrought by wilt in Tomatoes is serious, and if you have been disappointed in growing tomatoes because of this disease, you will be interested in this hardy, wilt-resistant sort.

Prices: Pkt., 10c; 1/2 oz., 25c; oz., 40c; 1/4 lb., \$1.25; lb., \$4.50; 5 lbs., \$21.25, postpaid. Not prepaid, 10-lb. lots or over, at \$4.00 per lb.

Mc Gee Tomato No. 562—Originated in Texas. Claimed to yield splendid crops where other varieties fail. Bright crimson, solid and of good flavor. It is especially recommended to thrive well on black land.

Prices: Pkt., 10c; 1/2 oz., 20c; oz., 35c; 1/4 lb., \$1.25; lb., \$4.00; 5 lbs., \$18.75, postpaid.

a novelty, and at the same time a valuable variety, plant the Ponderosa.
Prices: Pkt., 10c; 1/2 oz., 30c; oz., 50c; 1/4 lb., \$1.75; lb., \$6.00; 5 lbs., \$28.75, postpaid. Not prepaid, 10-lb. lots or over, at \$5.50 per lb.

Improved Ponderosa No. 567

—The color is purple crimson. It is the largest tomato in cultivation, the heaviest, and in addition to these two splendid features it is delicious in flavor. Shape is rather regular, considering its immense size, and makes a splendid slicing variety, having few seeds. If you are looking for something that is really

Marglobe No. 575—Illustrated in natural color and described on page 4. The most important tomato introduction in years, the achievement of Dr. Fred J. Pritchard, U. S. Dept. of Agriculture. It is practically immune to Nail-Head Rust and Fusarium Wilt. It is a hybrid from Marvel and Livingston Globe. A pure scarlet, globe shaped type, having the fine characteristics of the Globe, but more vigorous, a heavier producer and slightly earlier. A truly remarkable commercial variety.

Prices: Pkt., 10c; 1/2 oz., 30c; oz., 50c; 1/4 lb., \$1.75; lb., \$6.00; 5 lbs., \$28.75, postpaid. Not prepaid, 10-lb. lots or over, at \$5.50 per lb.

Cooper's Special No. 576—Illustrated in natural color and early variety. Vines sturdy and vigorous growing, producing great clusters of fruits of attractive shape and color. Fruits medium size, globe shaped, light purplish pink color, solid, meaty and of excellent flavor. A most valuable sort for Southern shippers and market growers and equally desirable for the home garden. Vines about three feet tall, yielding heavier than dwarf sorts and more compact than tall varieties.

Prices: Pkt., 10c; 1/2 oz., 25c; oz., 45c; 1/4 lb., \$1.50; lb., \$5.00; 5 lbs., \$23.75, postpaid. Not prepaid, 10-lb. lots or over, at \$4.50 per lb.

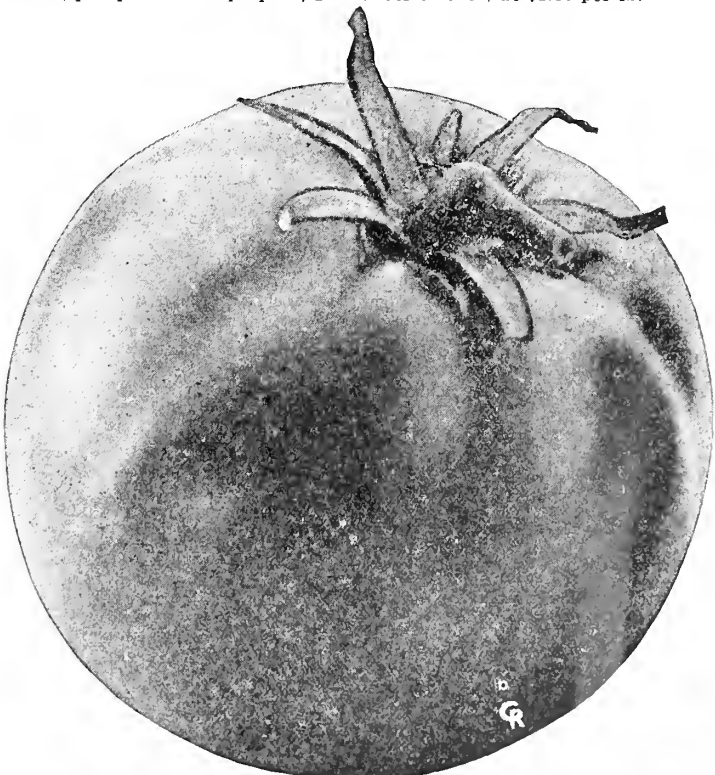

Norton (Wilt-Resistant) Tomato

Reuter's Choice Spinach Seed

Reuter's New Long Standing Spinach No. 507—A new strain of outstanding merit. It is just as early and quick growing as the Bloomsdale, but it will stand in marketable condition 10 to 14 days longer before bolting. It is intensely crumpled, as you will note from the accompanying photograph. It has been scientifically bred for its long standing characteristics. Wherever Bloomsdale is grown, this improved strain will give far more satisfactory results.

Prices: Pkt., 10c; oz., 15c; $\frac{1}{4}$ lb., 25c; lb., 75c; 5 lbs., \$3.00, postpaid. Not prepaid, 10-lb. lots or over, at 50c per lb.; 50-lb. lots or over, at 40c per lb.; 100-lb. lots or over, at 30c per lb.

Reuter's Reselected Bloomsdale Savoy No. 502—A beautiful selection of this well known Spinach. Much care is devoted to constant improvement to produce a type remarkably true to name and uniform. The plant is of upright growth, with thick, glossy dark green blistered leaves of medium size. A great favorite with Southern truckers.

Prices: Pkt., 5c; oz., 10c; $\frac{1}{4}$ lb., 15c; lb., 50c; 5 lbs., \$2.00, postpaid. Not prepaid, 10-lb. lots or over, at 30c per lb.; 50-lb. lots or over, at 25c per lb.; 100-lb. lots or over, at 20c per lb.

Virginia Blight Resistant Savoy No. 508—A variety developed by the Virginia Experiment Station to resist "mosaic," commonly known and "yellows," a disease which has spread annually over a wider territory in the trucking districts of the South. Its blight proof qualities and correct habit of growth makes it a valuable acquisition. The leaves have markedly the Savoy characteristics.

Prices: Pkt., 5c; oz., 10c; $\frac{1}{4}$ lb., 25c; lb., 75c; 5 lbs., \$3.00, postpaid. Not prepaid, 10-lb. lots or over, at 50c per lb.; 50-lb. lots or over, at 40c per lb.; 100-lb. lots or over, at 30c per lb.



Reuter's Nobel Giant
Leaved Spinach

Reuter's Broad Leaved Flanders No. 503—The leading variety with the New Orleans market gardeners. An early and vigorous growing, round seeded sort. It is the best variety to plant for bunching purposes, and stands inclement weather conditions very well.

Prices: Pkt., 5c; oz., 10c; $\frac{1}{4}$ lb., 15c; lb., 50c; 5 lbs., \$2.00, postpaid. Not prepaid, 10-lb. lots or over, at 30c per lb.; 50-lb. lots or over, at 25c per lb.; 100-lb. lots or over, at 20c per lb.

Reuter's Monstrous Viroflay No. 504—This newcomer surpasses most other sorts. Plants are very hardy, with heavy foliage, the dark green leaves being the true Savoy appearance and of the finest quality.

Prices: Pkt., 5c; oz., 10c; $\frac{1}{4}$ lb., 15c; lb., 50c; 5 lbs., \$2.00, postpaid. Not prepaid, 10-lb. lots or over, at 30c per lb.; 50-lb. lots or over, at 25c per lb.; 100-lb. lots or over, at 20c per lb.

New Zealand No. 505—Unlike true spinach in type and in that it thrives during hot weather and in any soil, rich or poor. The leaves are comparatively small, broad and pointed. Plant three or four seeds in hills 2 feet apart each way. Germination of the seed can be hastened by soaking in warm water 24 hours.

Prices: Pkt., 10c; oz., 15c; $\frac{1}{4}$ lb., 30c; lb., \$1.00; 5 lbs., \$4.50, postpaid. Not prepaid, 10-lb. lots or over, at 75c per lb.

King of Denmark No. 506—Although the plants are ready for use almost as early as the medium early sorts, they remain in good condition from a week to two weeks after all other varieties have gone to seed. The plants are of rapid growth, the numerous leaves are extra large, broad and rounded, exceedingly bushy, slightly crumpled and glossy dark green color. It is a vigorous grower. In the late spring when all other sorts have run to seed it retains its dwarf habit and good eating qualities for a long time.

Prices: Pkt., 5c; oz., 10c; $\frac{1}{4}$ lb., 15c; lb., 50c; 5 lbs., \$2.00, postpaid. Not prepaid, 10-lb. lots or over, at 30c per lb.; 50-lb. lots or over, at 25c per lb.; 100-lb. lots or over, at 20c per lb.

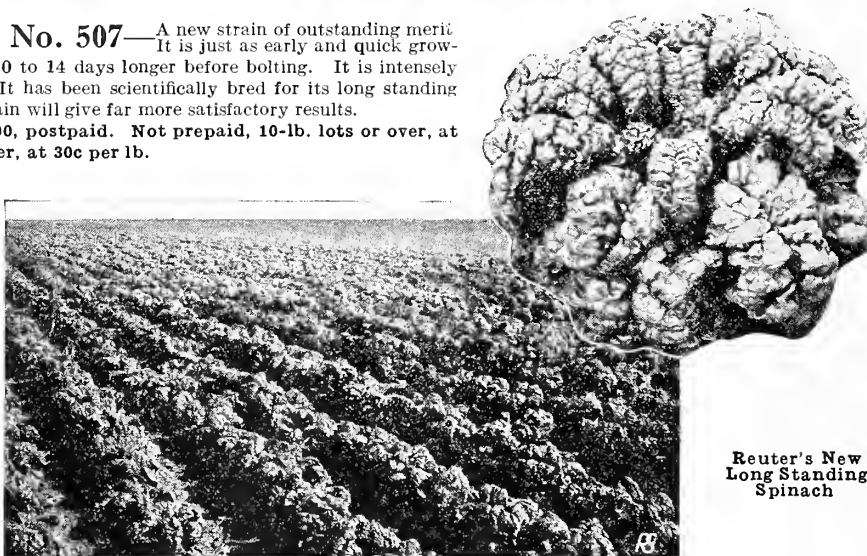

Reuter's New
Long Standing
Spinach

Reuter's Nobel-Giant Leaved No. 509—A splendid new variety that is larger and fat more long standing than the Viroflay. It is the best of all the smooth leaved varieties, such as Flanders and Viroflay. It will fill a basket quicker than any variety we offer. It is an extremely valuable type for any Southern trucker and market grower who prefers a variety with very large broad thick leaves. Also a splendid sort for the home garden and for canning.

Prices: Pkt., 10c; oz., 15c; $\frac{1}{4}$ lb., 25c; lb., 75c; 5 lbs., \$3.00, postpaid. Not prepaid, 10-lb. lots or over, at 50c per lb.; 50 lb. lots or over, at 40c per lb.; 100-lb. lots or over, at 30c per lb.

Spinach Beet No. 68—A green leaved Swiss Chard. As good as spinach and yields all summer long. Largely planted by the market gardeners in the vicinity of New Orleans to produce "summer spinach" at a time when standard varieties of spinach cannot be grown on account of warm weather. Swiss Chard or Spinach Beet is one of the great health-giving greens. Further described and illustrated on page 16.

Prices: Pkt., 10c; oz., 15c; $\frac{1}{4}$ lb., 35c; lb., \$1.00; 5 lbs., \$4.50, postpaid. Not prepaid, 10-lb. lots or over, at 75c per lb.

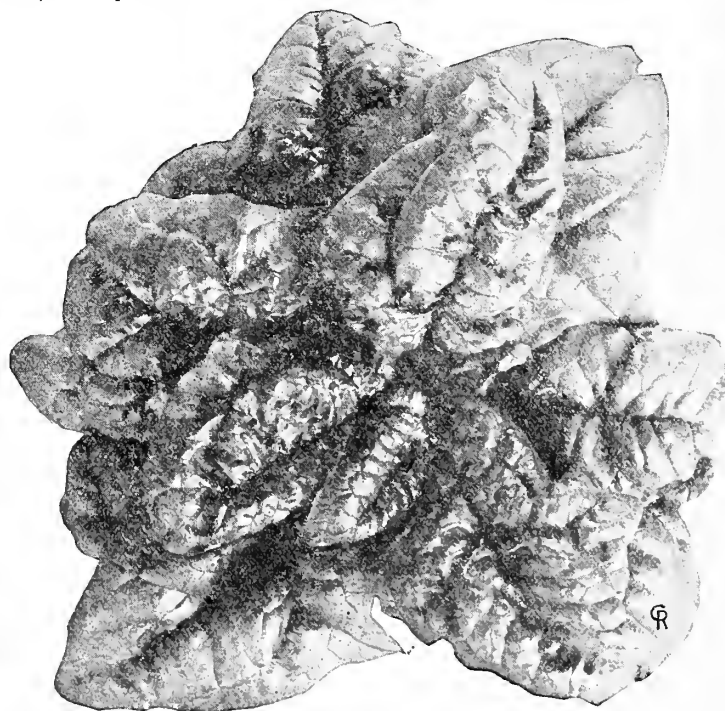

Bloomsdale Savoy Spinach

REUTER'S SELECTED SQUASH SEED

Giant Summer Crookneck Squash



Giant Summer Crookneck No. 518—A very large type of the Early Summer Crookneck. It is covered with fine warts and the skin is a golden yellow; the vines are bush. We do not consider it as prolific as the small strain and it is later in maturing. The fruits are about 14 inches long; weigh 4 pounds.
Prices: Pkt., 5c; oz., 15c; ¼ lb., 40c; lb., \$1.25; 5 lbs., \$5.50, postpaid. Not prepaid, 10-lb. lots or over, at \$1.00 per lb.

Early Summer Crookneck (New) No. 525—A very popular type of summer squash with bush vines. The fruits are rather small, golden yellow in color and thickly covered with warts. It is an excellent shipper and is a favorite in most markets where fruit is picked young. It is exceedingly prolific. The fruits are about 10 inches long. Edible in 50 days. Weight about 3 pounds each.
Prices: Pkt., 5c; oz., 15c; ¼ lb., 40c; lb., \$1.25; 5 lbs., \$5.50, postpaid. Not prepaid, 10-lb. lots or over, at \$1.00 per lb.

Superba White Bush No. 515

The earliest of all Squash. Our stock is a highly developed strain of the well-known White Scalloped or Patty Pan, and is largely planted by market gardeners and commercial truckers in the South who are anxious to produce the earliest sort for shipment to Northern markets. The vines are vigorous and productive. The fruits are of medium size, somewhat flattened and scalloped. The color is creamy white and comparatively smooth surface.

Prices: Pkt., 10c; oz., 15c; ¼ lb., 40c; lb., \$1.25; 5 lbs., \$5.50, postpaid. Not prepaid, 10-lb. lots or over, at \$1.00 per lb.; 25-lb. lots or over, at 90c per lb.

Italian Vegetable Marrow No. 517—(Cocozella)—The fruits are large, much elongated, dark green at first, but as they mature, become marbled with yellow and lighter green stripes. Pick when 6 to 8 inches long. Becoming a commercial variety in Florida and other Southern States.

Prices: Pkt., 10c; oz., 20c; ¼ lb., 50c; lb., \$1.50; 5 lbs., \$7.00, postpaid. Not prepaid, 10-lb. lots or over, at \$1.25 per lb.

Boston Marrow No. 520—This is a very productive fall and winter variety of medium to large size, oval shape and thin skin. It is much used for canning and making pies. The fruits when ripe are bright orange with a shading of light cream color. The flesh is of a rich salmon-yellow color fine-grained and of excellent quality and flavor, but not as dry as the Hubbard.

Prices: Pkt., 10c; oz., 15c; ¼ lb., 40c; lb., \$1.25; 5 lbs., \$5.50, postpaid.

True Hubbard No. 521—One of the best winter squashes. The vines are vigorous and very productive. Fruits large, heavy hard shell. The skin is uniformly dark bronze green. The flesh is bright orange-yellow, fine grained, thick, dry and richly flavored. It is esteemed by many to be as good baked as the sweet potato.

Prices: Pkt., 5c; oz., 15c; ¼ lb., 40c; lb., \$1.25; 5 lbs., \$5.50, postpaid. Not prepaid, 10-lb. lots or over, at \$1.00 per lb.

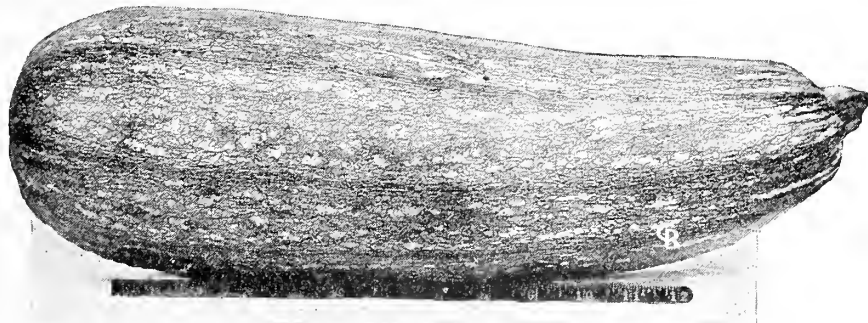

Zucchini—Italian Squash



Superba White Bush Squash

Zucchini No. 524—This very desirable variety is frequently referred to as the Italian Squash. It is piquant in flavor, tender, delightfully palatable, and truly a sort worth a place in your garden. It is easy to grow and is a heavy yielder. If you have never planted it put a packet on your order and you'll be glad we called it to your attention. Note the illustration. Here are three recipes for preparing this delicious squash:

FLORENTINE—Raw, cut in dice, about ¼ inch. Season with salt and pepper. Dip in flour, and then raw egg. Fry in skillet with olive oil and serve with drawn butter.

MORNAY—Cut in small squares about one inch. Boil for about one minute in salted water. Drain on a colander. Put in baking dish. Cover with cream sauce and a little Parmesan cheese and butter. Bake in oven until done.

JULIENNE—Cut in Julienne (like French fried potatoes), dip in milk, and then in flour. Fry in very hot grease. Season and serve.

Prices: Pkt., 10c; oz., 20c; ¼ lb., 50c; lb., \$1.50; 5 lbs., \$7.00, postpaid. Not prepaid, 10-lb. lots or over, at \$1.25 per lb.

REUTER'S Turnip Collection



This has been one of our leading collections for years and each season we are called upon to distribute an ever-increasing number. It gives the home kitchen a full supply of early, medium and late turnips, the best varieties that you could possibly select, and a remarkable quantity of seed for the money.

The collection contains One Full Ounce of Seed of Each of Seven Varieties of Turnips, as follows:

- | | |
|------------------------|--------------------|
| Purple Top White Globe | Seven Top or Salad |
| Purple Top Strap Leaf | Long White Cowhorn |
| Early White Flat Dutch | Large White Globe |
| Yellow or Amber Globe | |

7
Ounces
7 Varieties
25¢
Postpaid

Turnips for Spring Planting



Culture—Spring plantings of turnips are important, although the general crop for winter is usually sown late in the summer or fall. For late spring use, sow the seed during January, February and March. Sow thinly in drills, according to the locality, covering the seed lightly. Thin early and keep free from weeds so that the young plants will not be checked in growth. It is important to get the spring crop started early so that the turnips may have time to grow up to a sufficient size before hot weather causes them to become tough and bitter. Plant seed $\frac{1}{2}$ inch deep. The rows should be 2 feet apart. Sow 1 ounce of seed to 2 feet of row; 2 to 3 pounds to the acre. Ready for use in 45 to 70 days.



Reuter's Peerless Purple Top White Globe No. 578

—Our perfected strain of this splendid table variety is grown expressly for our critical market gardeners' and mail-order trade in America, and not to be compared with the usually inferior turnip seed of the same variety imported from Holland, Denmark and other European countries. Illustrated in color on Page 8 of this catalog.

Prices: Pkt., 5c; oz., 10c; $\frac{1}{4}$ lb., 25c; lb., 75c; 5 lbs., \$3.00, postpaid. Not prepaid, 10-lb. lots or over, at 50c per lb.; 25-lb. lots or over, at 40c per lb.

Early Purple Top No. 579—(Strap Leaved)—A very early variety. The leaves are few, entire, upright in growth. The roots are flat, of medium size, purple or dark red above ground, white below. The flesh is white, fine grained and tender.

Prices: Pkt., 5c; oz., 10c; $\frac{1}{4}$ lb., 20c; lb., 65c; 5 lbs., \$2.50, postpaid. Not prepaid, 10-lb. lots or over, at 40c per lb.

Early White Flat Dutch No. 580—(Strap Leaved)—A very early white turnip. The roots are of medium size, flat, very white fleshed, fine grained and sweet. The roots when in best condition for table use are about two and one-half inches in diameter.

Prices: Pkt., 5c; oz., 10c; $\frac{1}{4}$ lb., 25c; lb., 75c; 5 lbs., \$3.00, postpaid. Not prepaid, 10-lb. lots or over, at 50c per lb.

Large Snow White Globe No. 582

—Color is pure white, shape is round, of large size, solid and quick in growth. It is productive and hard and closely resembles the Purple Top White Globe in size and shape, but produces turnips considerably larger.

Prices: Pkt., 5c; oz., 10c; $\frac{1}{4}$ lb., 25c; lb., 75c; 5 lbs., \$3.00, postpaid. Not prepaid, 10-lb. lots or over, at 50c per lb.

Seven Top, or Salad No. 584

—Cultivated extensively in the South for tops, which are used for greens. It is very hardy and will grow all winter, but does not produce a good root, and is only recommended for the tops.

Prices: Pkt., 5c; oz., 10c; $\frac{1}{4}$ lb., 20c; lb., 65c; 5 lbs., \$2.50, postpaid. Not prepaid, 10-lb. lots or over, at 40c per lb.

Extra Early White Egg No. 585

—An early, oval or egg-shaped variety with smooth, clear white roots of medium size which grow half out of the ground. The tops are small with leaves distinctly cut. The flesh is clear white, firm, fine grained and sweet. Matures in about 50 days.

Prices: Pkt., 5c; oz., 10c; $\frac{1}{4}$ lb., 25c; lb., 75c; 5 lbs., \$3.00, postpaid. Not prepaid, 10-lb. lots or over, at 50c per lb.

Yellow or Amber Globe No. 586

—One of the best yellow fleshed varieties, grown usually for stock feeding. The roots are of large size and of globular shape. The skin is of clear yellow, except the top, which is tinged with green. The flesh is light yellow, fine grained and sweet.

Prices: Pkt., 5c; oz., 10c; $\frac{1}{4}$ lb., 20c; lb., 65c; 5 lbs., \$2.50, postpaid. Not prepaid, 10-lb. lots or over, at 40c per lb.

Long White Cowhorn No. 588—This variety is clear white, except a little shade of green at the top of the root, which is long and carrot-like in form, cylindrical, but usually ending in a point, and slightly crooked. The roots are often 12 to 15 inches long by about 2 $\frac{1}{2}$ inches in diameter, and grow about 3 inches out of the ground. The flesh is fine grained, well flavored. Desirable for stock feeding. A rapid grower.

Prices: Pkt., 5c; oz., 10c; $\frac{1}{4}$ lb., 25c; lb., 75c; 5 lbs., \$3.00, postpaid. Not prepaid, 10-lb. lots or over, at 50c per lb.

Extra Early Purple Top Milan No. 589—This variety is remarkably early. The tops are very small, strap leaved, upright and compact, so that the rows can be planted close together.

The roots are clear white, except for an attractive purple-red on the upper portion. Very smooth, flat, and of best quality.

Prices: Pkt., 10c; oz., 15c; $\frac{1}{4}$ lb., 35c; lb., \$1.00; 5 lbs., \$4.50, postpaid. Not prepaid, 10-lb. lots or over, at 75c per lb.

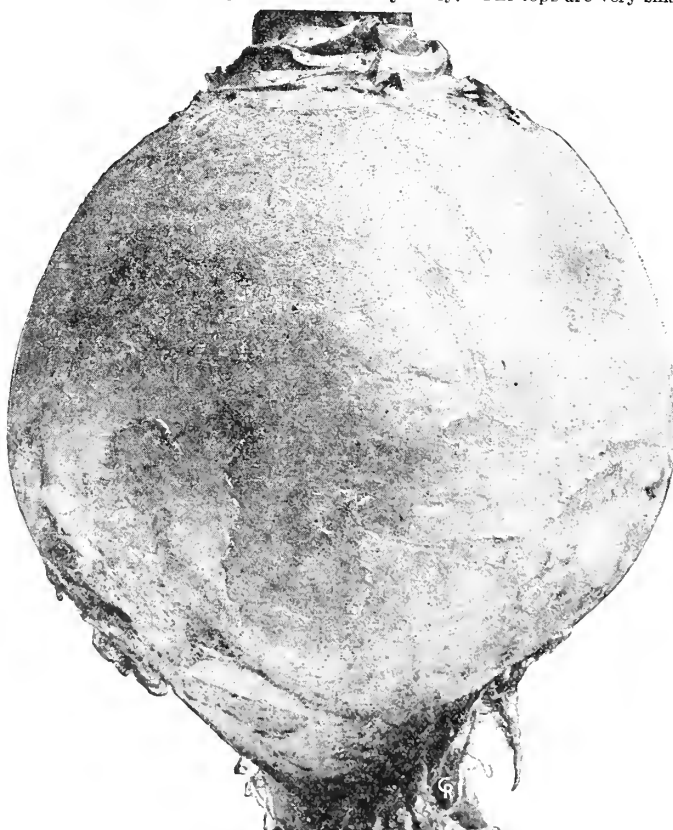

Reuter's Improved American Rutabaga

Reuter's Improved American Rutabaga No. 591

This is one of the best and most valuable of all-root crops. Rutabagas do best on new land or light, sandy soil, and for this reason are largely grown for breaking where, without cultivation, they produce bountiful crops of excellent quality. Rutabagas are grown for two purposes—for table use and stock feed. Our seed is grown for us in England by specialists, whose life work has been the breeding and production of the highest type of Rutabaga. The aim has been to produce a root with a small top of uniform size and shape and with a single tap root, a root of high feeding quality, fine flavor and great productiveness.

With the kind of Rutabaga Seed we sell you it is possible to raise 15 to 25 tons of roots per acre. With ordinary seed, about one-half this amount, and sometimes less. Our strain produces a variety with an exceedingly short neck, is very solid, of a beautiful orange or amber color, with a handsome purple top. Grows to extreme size and of the finest quality. It is short neck, small top, firm flesh, symmetrical shape, united with high feeding value, great productiveness, hardness and long-keeping qualities: this describes the World's Best Rutabaga—Reuter's American Purple Top Globe.

Prices: Pkt., 5c; oz., 10c; $\frac{1}{4}$ lb., 25c; lb., 75c; 5 lbs., \$3.00, postpaid. Not prepaid, 10-lb. lots or over, at 50c per lb.



You Make More Profit

- Using This Amazing New Method of Plant Protection

LAST year thousands of growers added to the value of their vine crops by using Germaco HOTKAPS—shown above. This remarkable invention consists of a scientifically constructed wax paper cone that you place over each plant. Thus they are miniature hot-houses that protect plants from frost, wind, rain, insects and ground crusting.

HOTKAPS not only protect plants but make them grow *hardier* and *faster*. Thus you get a greater crop production to market earlier for *higher prices!*

You can add to your next year's profit with Hotkaps. They cost but a fraction over a penny each. One man can "set" 3000 Hotkaps per day. They not only bring you higher prices, but are a method of crop insurance—against the danger of the elements.

"Hotkap" Setters

In placing the "Hotkaps" over the plants, the "Hotkap" Setter will prove very helpful. This is a small steel cone, light in weight, the exact shape of the "Hotkap" itself, with a handle at the top. The Setter costs only \$2.50 and can be used a lifetime.

Upon request, we will be glad to send you an illustrated leaflet giving full information about Hotkaps.

Germaco

Hotkaps



1—Place Hotkap in "Setter"



2—Place Setter over Seed or Plant.



3—Press Setter 1/4-inch in ground.



4—Place small amount of dirt around edge of Setter.



5—Remove Setter from Hotkap. One man can place 3000 kaps per day!

LOTS OF	PRICES
1,000 or over.....	\$10.00 per 1,000
5,000 or over.....	9.75 per 1,000
10,000 or over.....	9.50 per 1,000
25,000 or over.....	9.25 per 1,000
50,000 or over.....	9.00 per 1,000
100,000 or over.....	8.75 per 1,000

SMALLER QUANTITIES	POSTPAID
100 For \$2.00	}
250 For 3.75	
500 For 6.50	
Hotkap Setters.....	\$2.50 each
Hotkap Carriers.....	2.75 each
F. O. B. NEW ORLEANS	
Shipping weight 25 lbs. per 1,000	
Packed 1,000 to a roll	

REUTER'S SELECTED INSECTICIDES

Pyrox—It is a heavy, yet flocculent, creamy paste that is easily mixed with cold water, and sticks like paint to the foliage. It won't wash off, and won't clog the finest nozzles. PYROX kills leaf-eating insects, bugs and worms. It prevents blight, rot and fungus. No better spray material for potatoes, tomatoes, cucumbers, peppers, eggplants, beans, cauliflower, etc., than Pyrox. The Pyrox Spray Guide is a little book of really useful, practical information for the commercial sprayer and the home gardener. Mailed free upon request.

Prices: Lb., 50c; 5 lbs., \$1.75; 10 lbs., \$3.00; 25 lbs., \$6.25; 50 lbs., \$10.75; 100 lbs., \$15.50. Cannot be mailed.

Arsenate of Lead (Powdered)

A well known and very effective spraying compound. Better than Paris Green. Does not burn foliage. Can be used for wet spraying or dry dusting. Has all the advantages of Arsenate of Lead Paste, with double the strength, goes twice as far, and is easier to handle and measure out. One pound makes from 15 to 25 gallons of solution ready to apply.

Prices: 5 lbs., \$1.50; 25 lbs., \$6.00; 50 lbs., \$11.00; 100 lbs., \$20.00. Cannot be mailed.

Liquid Weed Killer

Destroys weed in paths, roads and gutters. Kills roots, as well as tops, of all weed and grass growths. Easier and less expensive than hoeing or digging by hand. Very effective in walks and discolored gutters, without injury to road bed. Does not cobble cement. Dilute 1 part Weed Killer to 40 parts water. Usually prevents growth for season. Apply with sprinkling can.

Prices: 1 qt., 60c; 1 gal., \$1.50; 5 gals., \$6.50. Cannot be mailed.

Black Leaf "40"

A highly concentrated solution of Nicotine-Sulphate. Valuable for the destruction of aphids, thrips and other sucking insects. BLACKLEAF 40 is largely used by the onion growers of Southwest Texas for controlling thrips and aphids on their Bermuda Onions. Full directions with each can.

Prices: 1 oz., 35c; ½ lb., \$1.25; 2 lbs., \$3.50; 10 lbs., \$13.50. Cannot be mailed.

Bug Death—A non-poisonous powder, in composition peculiar to itself, inasmuch as it does not depend upon arsenic for its killing power. It is safe and sure to use on potatoes, tomatoes, cucumbers, melons, eggplants and general garden truck. Can be used either dry or as a liquid. This is one of the most popular insecticides in my large list, and I can safely recommend it.

Prices: By mail, postpaid: Lb., 35c; 3 lbs., 75c; 5 lbs., \$1.00; 12½ lbs., \$2.00. Not prepaid, by express or freight, lb., 20c.; 3 lbs., 45c; 5 lbs., 70c; 12½ lbs., \$1.50; 100-lb. kegs, \$9.00. Can be sent by parcel post.

Tobacco Dust—Powdered tobacco is a standard insecticide, often used in conjunction with Whale Oil Soap and Bordeaux Mixture. The striped cucumber (squash and melon) beetle and flea-beetle are repelled with this insecticide. It is an effective and economical remedy for many bugs, worms, lice and spiders on cabbage, squash, cucumbers, melons, etc. Best applied when the foliage is damp; it then sticks to the leaves. Our Tobacco Dust is of extra-fine quality, very strong in nicotine content, and should not be confused with the sweepings and refuse-dust sold by some dealers.

Prices: By mail, postpaid: Lb., 20c; 2 lbs., 35c; 5 lbs., 75c. Not prepaid, by express or freight, 10 lbs., \$1.00; 25 lbs., \$1.75; 50 lbs., \$2.50; 100 lbs., \$4.00; 1,000 lbs. or more, at \$3.50 per 100 lbs. Can be sent by parcel post.

Whale Oil Soap—Genuine Whale Oil Soap; made from pure whale oil, the killing values of which are increased by the addition of tobacco extracts.

Prices: By mail, postpaid: Lb., 35c; 5 lbs., \$1.25. Can be sent by parcel post. Special prices on larger quantities.

Slugshot—A light, composite, fine powder, easily distributed by duster, bellows or in water by spraying. Sure death to such vermin as potato bugs, cabbage worms, lice, slugs, sowbugs, etc. It is also strongly impregnated with fungicides.

Prices: By mail, postpaid: 1-lb. carton with perforated top, 30c; 5 lbs., \$1.00. Not prepaid, 10 lbs., \$1.25; 25 lbs., \$2.75; 50 lbs., \$5.00; 100 lbs., \$9.00.

Target Scale Destroyer

Dormant spray for San Jose and Oyster Shell Scale. Destroys the white fly, removes the sooty mold from leaves and fruit. A soluble oil that mixes easily.

Prices: 1 qt., 60c; 1 gal., \$1.50; 5 gals., \$6.50. Cannot be mailed.

Dry Lime Sulphur

For dormant spraying of fruit and shade trees and bushes against San Jose and Oyster Shell Scale; also for peach leaf curl and brown rot of peaches. Has all the effectiveness of liquid Lime Sulphur, and is much easier to handle. One pound makes from 3½ to 5 gallons. Can be used for both dormant and summer spraying. Ask me to send you special booklet.

Prices: By mail, postpaid: Lb., 45c; 5 lbs., \$1.75. Not prepaid, by express or freight, 10 lbs., \$2.50; 25 lbs., \$4.50; 50 lbs., \$8.00. Can be sent by parcel post.

Bordeaux Mixture (Powdered)

A very effective cure and preventive for many fungus growths.

Prices: 5 lbs., \$1.50; 10 lbs., \$2.75. It's a poison. Cannot be mailed.

DIRT BANDS

Market Gardeners and Commercial Truckers use "Dirt Bands" to start off their early plants of Cucumbers, Cantaloupes, Eggplants, etc. This is a box 4x4x4 without bottoms. These are placed in a frame and filled with good rich soil, and five or six seeds planted in each box; when the plants come up, thin them out to one or two in each box. Before using Dirt Bands, wet them thoroughly before bending, otherwise they are apt to break at the grooves, as they are made of thin veneered wood.

Prices not prepaid: 100 (mailing weight about 8 lbs.), 75c; 500 for \$2.25; 1,000 for \$4.00; 5,000 or over, at \$3.50 per 1,000

Prices on tacks for Dirt Bands: ¼ lb., 15c; lb., 50c, postpaid.

Reuter's Lawn and Garden Fertilizers

WIZARD BRAND SHEEP MANURE

The best of all manures for Home Lawns and Gardens, House Plants, Window Boxes, Golf and Country Club Greens and Fairways, Shrubbery, Trees, Vines, Fruits, Berries, Melons, all Vegetable Crops under glass or in the field. Effectively sterilized, weed seed killed. Supplies the humus bacterial action and plant food that makes everything grow.

Nothing makes a home more attractive than a beautiful lawn and garden. Your success in making beautiful lawns depends upon the quality of the seed you sow and the condition of your soil. If the soil is hard and dry the tiny grass seeds will not germinate. The tender roots cannot penetrate nor find food in worn-out soils. The first and most important step is the preparation of a mellow, finely pulverized seed bed—one rich in plant food and humus. For this purpose Wizard Sheep Manure is unexcelled. It produces a thick, velvety green lawn of lasting beauty. It provides the soil with the natural plant food that feeds the millions of grass plants that make a smooth, thick turf.

In making new lawns, pulverize the surface soil well and broadcast at the rate of 6 to 10 pounds per 100 square feet, raking well into the surface soil. Sow seed and roll.

For renovating old lawns, use 6 pounds per 100 square feet and rake into the surface soil previous to sowing seed.

Prices: 25 lbs., \$1.25; 50 lbs., \$2.00; 100 lbs., \$3.25; 500 lbs. or over, at \$2.75 per 100 lbs. Prices f. o. b. New Orleans and subject to change without notice. Write for our best quantity prices when ready to buy.

Nitrate of Soda

A fertilizer for all crops. It is very quick in action and hastens the maturity of crops. We recommend it as the cheapest and best form in which to apply Nitrogen to plants. Remove the lumps before using and break them up. Use as a top dressing at the rate of 100 pounds per acre on the following vegetables: Beets, Cabbage, Cauliflower, Cucumber, Celery, Eggplant, Lettuce, Spinach, Onion, Strawberries, etc. For the home garden apply as a solution one ounce to two gallons of water.

Prices: 5-lb. pkg. (mailing weight 6 lbs.), 75c; 10-lb. pkg. (mailing weight 11 lbs.), \$1.25; 25-lb. bag, \$1.75; 50-lb. bag, \$2.50; 100-lb. bag, \$4.00; ton (2,000 lbs.), \$75.00 f. o. b. New Orleans.

Armour's Lawn and Garden Grower

A properly balanced concentrated plant food mixture blended from those chemical fertilizer ingredients best suited for the growing of grass and gardens. It is free from objectionable odors and weed seeds and is easily applied. Its plant food is largely soluble in water, yet will not readily leach from the soil in excessive rain. It contains more pounds of highest grade plant food than is generally used in lawn and garden fertilizers, having at least 16 times as much plant food as ordinary farm manure. It contains 6% of ammonia, 8% of available phosphoric acid and 6% of potash, which analysis is of the proper ratio for such use. The continued systematic use of this fertilizer will materially aid in eradicating weeds from your lawn.

For flower beds and small vegetables in close rows such as lettuce, carrots, etc., broadcast 4 to 6 pounds of fertilizer over each hundred square feet of soil and work it well into the top soil a few days before planting. For larger vegetables in rows use 3 to 4 pounds to each 50 feet of row. For melons, cucumbers and other hill or wide row planting use as above or work a scant handful into each hill.

Armour's Lawn and Garden Grower is put up in white cotton paper-lined bags with definite instructions for use plainly printed on every bag. It is packed in 100-pound, 50-pound and 25-pound sizes.

Prices: 100-lb. Bags, \$5.00; 50-lb. bags, \$2.75; 25-lb. bags, \$1.75. These prices are f. o. b. New Orleans.

Reuter's Bone Meal

This is a special brand we have put up for our trade. It is ground fine, hence acts quickly. Free from acid and a superb article. It is made from bone accumulated in large slaughter houses and should not be compared with the Bone Meal made from cattle heads and feet gathered upon the Western prairies. Absolutely no danger of burning the plants.

An excellent dressing for lawns and pastures. Analysis Ammonia, 4½%; total phosphoric acid, 22%; bone phosphate, 50%. Quantity to use: For lawns, pastures, etc., ½ to 1 ton per acre; for trees, vines, etc., 4 to 8 lbs. each; for field and garden crops, ¾ to 1 ton per acre; for rose beds, pot plants, etc., 1 part to about 50 of soil; for starting new lawns as a base, 3 to 5 lbs. per 100 square feet. There is no better fertilizer for the home garden than this splendid material.

Prices: 5-lb. pkg. (mailing weight 6 lbs.), 50c; 10-lb. pkg. (mailing weight 11 lbs.), 90c; 25-lb. bag, \$1.25; 50-lb. bag, \$2.25; 100-lb. bag, \$3.75; ton (2,000 lbs.), \$65.00 f. o. b. New Orleans.

STIM-U-PLANT

An All-the-Year Fertilizer for Garden and House Plants

Growers of fine flowers, shrubs and vegetables for the best markets and for exhibition, fertilize and stimulate them frequently, a little at a time. An excellent fertilizer for this purpose is Stim-U-Plant, an odorless, highly concentrated plant-food, in tablet form, with guaranteed chemical analysis of 11% nitrogen, 12% phosphoric acid, 15% potash. The proportions are accurate, there is no wasted filler, and in this form you apply plant-food exactly when and where and as needed.

These tablets increase production, heighten color and improve quality immediately. They are as fine for evergreens and other trees as for all garden and potted plants.

Simply insert tablets in soil near plants, or dissolve in water at the rate of four tablets to the gallon and apply as liquid manure. Complete directions with every package.

Order Stim-U-plant tablets with your seed and plant order.

Price: Trial size, 15c; small size, 25c; 100 tablets, 75c; 1,000, \$3.50.

Choose the Sprayer You Need

Auto Sprayer—(Illustration No. 4). A practical sprayer for the garden, orchard, poultry houses, etc. Capacity is 3½ gallons. Eight to ten strokes of plunger in air chamber compresses enough air to discharge entire contents, making a continuous spray for ten minutes. The Auto-Pop nozzle cannot clog. The tank is made of galvanized steel or heavy sheet brass, as ordered. Weight 10 pounds. Galvanized steel reservoir, with Auto-Pop nozzle, complete, \$6.50; with brass reservoir and Auto-Pop nozzle, \$9.00. Extension rods, 2 ft. lengths, 50c; 2-row attachments, \$1.50.

Lowell Compressed Air Sprayer—(Illustration No. 1). The tank is made of heavy steel or brass, holding 3 gallons. The discharge pipe extends down through the tank to the bottom of the solution. The pump is located

on the outside of the tank and the valve does not come in contact with the insecticides used in spraying. A splendid all-purpose sprayer. Shipping weight, 11 pounds.

Prices: Galvanized steel, \$6.00; brass, \$9.00.

Hudson Junior Sprayer—This is a high pressure compressed air sprayer. It is designed especially for the farmer, gardener, or anyone having a few fruit trees, ornamental shrubs, rose bushes, or a vegetable garden which requires spraying. It will do the work just as thoroughly as any larger power outfit, as it has all the necessary features to produce the best results. Tank is of heavy gauge galvanized sheets or all brass as ordered. Side seams are riveted and soldered. Pump is seamless brass tubing which seals into the tank by a half turn of the handle, and is easily removed for filling, cleaning, etc. It is equipped with special spray hose built to withstand high pressures, and has a Perfection automatic shut-off nozzle. An extension may be used with it if desired. Capacity about 2½ gallons. Shipping weight 8 pounds. Prices: Galvanized tank \$5.00; brass tank, \$7.00.

Myers Perfection Knapsack Spray Pump—(Illustration No. 3). The tank is made of either galvanized iron or copper, as ordered. Capacity 5 gallons. It is shaped so that it can be carried on the back, and shoulder straps are provided for this purpose. Fitted with 5 ft. of ¾-inch hose, stop cock, pipe extension and Bordeaux, or graduating Vermorel, spray nozzle

which can be graduated from a fine mist spray to a solid stream. Prices: Galvanized tank, \$11.00; copper tank, \$15.00.

Bucket Pump—This pump is made entirely of brass with the exception of the foot rest and handle. The pump is well made throughout. This is a double action pump. Discharges one-half the solution on both the up and down stroke, giving a continuous spray. Light in weight, easy to carry, yet a strong and powerful pump. Prices: \$4.00 each. Shipping weight, 7 pounds. We advise an extension for spraying trees to elevate spray. 8 foot galvanized extension, \$1.25.

Hayes Wheelbarrow Sprayer—(Illustration No. 5). A handy, portable, all-purpose sprayer. Indispensable for farm, home and garden use. Goes anywhere like a wheelbarrow. Most powerful and easiest working hand pump made. 150-250 lbs. pressure with little effort. Tank, 12½ gallons. Equipment—12½ foot section Hayes 5-ply ½ inch spray hose, with fittings; 8-ft. steel extension with leakless stop cock, one Hayes Vermorel nozzle. Price: \$24.00. Shipping weight, 80 lbs.

Myers Improved Barrel Spray Pump—This is a thoroughly serviceable pump, well made and simple in construction; is recommended to the farmer with an ordinary sized orchard. Cylinder, valves, valve seats and discharge all brass.

Price: Complete (without barrel) with one lead of 15-feet of ½-inch 5-ply discharge hose, graduating Vermorel nozzle and both jet and mechanical agitators, \$13.00. 5-ply hose, 25c per ft. Bordeaux instead of Vermorel nozzle furnished without extra charge when specified.

Lowell Business Compressed

Air Sprayer—A heavy strong, substantial medium priced compressed air sprayer for all general purposes. Will throw a spray or stream. Tank is galvanized steel. Brass nozzle. Capacity, 1 gallon. Shipping weight, 3 pounds. Price: \$3.50 each.

Special Sprayer—A strongly constructed tin sprayer designed for use in gardens, poultry houses, greenhouses, stables and fields. Handles oils, disinfectants, polishes, bug poisons, etc. Can spray up as well as down. Throws a very fine mist-like spray. Capacity, 1 qt. Price: 50c, postpaid.

Continuous Sprayer—Operates continuously on both the up and down stroke of the plunger and throws a fine, misty spray. Will handle all solutions. All parts readily accessible for cleaning should occasion require. Capacity, 1 qt. Made in tin. Price: \$1.00, postpaid.

POWDER DUSTERS

American Beauty Dust Sprayer

—(Illustration No. 2). It is the best dry powder duster on the market for orchard, vineyard, garden or field. Because of its bellows capacity it can be used where no other knapsack sprayer could possibly reach. It is a one man machine. It is small in size and cost, big in action. Easily operated. Filled and brought into action in less than five minutes; always dependable. Simply fill the tank and go to work. It is built on correct principles. The American Beauty Dust Sprayer gives thorough penetration and distribution. Have one on hand ready for action. It means quick and sure protection from tomato worm, potato beetle, aphids, thrips and similar pests. It is rapid, economical and efficient. In one day's work it will more than repay its cost. All in all, the American Beauty Dust Sprayer is a thoroughly useful and valuable tool, indispensable to the modern farmer and gardener. Special literature containing full information about this splendid machine mailed free upon application. Shipping weight, 14 pounds. Price: \$20.00.

Blow Powder Sprayer—A successful hand

sprayer for poisons and disinfectants in powder form. Valve arrangement is such that no powder or dust can reach the plunger leather. Price: \$1.00, postpaid.

Dickey Duster—For those who only want a small distributor for dry or powdered insecticides and fungicides, we suggest this one. Price: 50c, postpaid.

"Acre-An-Hour" Sifter—For distributing Bug Death and other powdered insecticides. By using this, you can apply powders evenly and easily, with little or no waste, and as this sifter is very simple, with nothing about it to wear out or get out of order. It is a mighty good idea to buy one. Price: 75c, postpaid.

SEEDERS OR SOWERS

Cahoon Seeder—(Illustration No. 6). We offer the genuine Cahoon Seeder. Acknowledged to be superior to all other hand sowers. Gives perfect satisfaction, and can be used for sowing alfalfa and grains broadcast. Sows from 4 to 8 acres per hour. The bag and hopper holds about 22 quarts seed. Price: \$5.00 F. O. B. New Orleans. Shipping weight, 9 pounds.

Cyclone Seed Sower—A machine of very simple construction. Will sow any seed that can be sown broadcast. It can be easily adjusted to suit the seed being sown. Shipping weight, 5 lbs. Price: \$2.50, postpaid.

Note—Repair parts of all sprayers, seeders, etc., listed above can be supplied. Write for prices. All prices quoted are subject to change without notice.

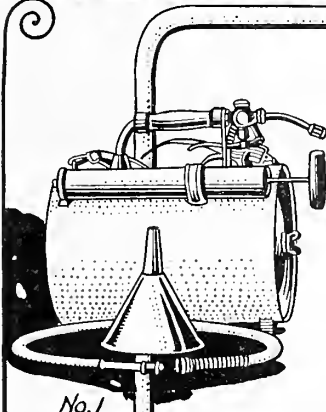

No. 1

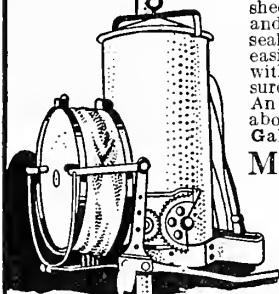

No. 2

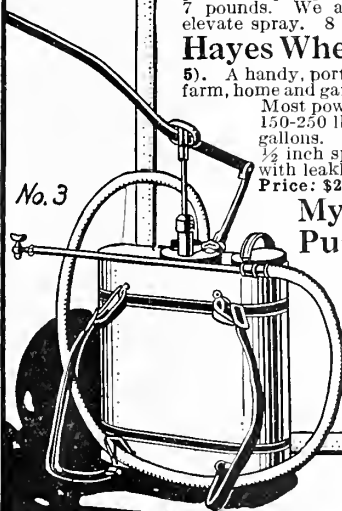

No. 3

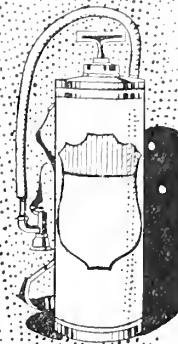

No. 4



No. 5

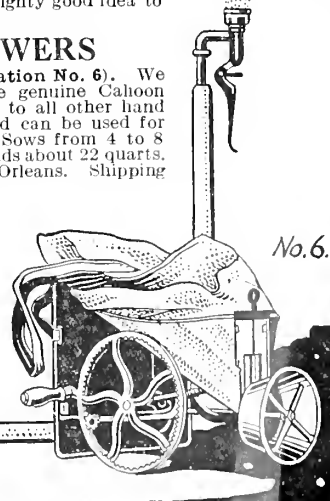

No. 6

Reuter's Seeds *for the* Farm

Prices Subject to Change Without Notice. For Prices on Larger Quantities, See Red Ink Price List.

REUTER'S Selected Seed Corn

Davis' Prolific Seed Corn No. 747—This wonderful prize-winning corn is the product of many years of selection and breeding, the object being the production of a high-yielding corn suitable to the average soils of the South; one that would produce two ears to the stalk where the soil's fertility was sufficient to produce it. Davis' Prolific Corn is the result of careful and systematic corn seed breeding and re-selecting over a period of many years. Throughout the entire South, from South Carolina to Texas, thousands of farmers are producing bumper crops from this splendid corn as attested by the flattering letters we receive year after year from our customers. This corn was originally called the Davis' Poor Land Corn because of its ability to make good yields on land that ordinarily would not produce a fair crop of the usual Southern varieties. Davis' Prolific is a medium early variety; two or more ears to the stalk; a large deep grain and a small cob. The ears are medium in size, filling close in the rows and well out at the tip and butt. It is not a flinty grain, but is as sound as any flint variety. It makes fine meal, and, of course, fine feed, the cob being so small that stock will eat most of the cob. Many tests have shown that 70 pounds of ear corn will shell out 60 to 62 pounds of grain. Ordinarily, good ear corn, 70 pounds to the bushel, shells out 80 per cent, or 56 pounds of grain. Seventy pounds of ear corn of Davis' Prolific will shell out about 86 per cent or about 60 pounds of grain. One reason for the heavy yields of this variety is that Mr. Davis, the originator and grower of the seed offered on this page, has practically eliminated barren stalks from this corn, and another reason for its popularity is that it makes good yields not only on comparative thin land but is just as well adapted to rich lands.

Davis' Prolific Seed Corn is raised under normal field conditions, as experience shows it gives larger yields than seed corn raised on selected rich spots that have been heavily manured or fertilized. The seed selected for stock seed comes from the thinnest lands for it is only on poor lands that an experienced and practical seed corn breeder can study its characteristics and see its ability to produce good corn under circumstances not most favorable. For 30 years Mr. Davis has grown and bred Davis' Prolific Seed Corn. Today, it is unquestionably the most perfect, most dependable prolific corn ever introduced in the South. We do not know of any so-called prolific corn that can even compare with the results that can be obtained from this pure seed that comes to us direct from the originator. I am absolutely sincere in offering this variety to my trade as the best sort to plant for general farming conditions in the South.

Prices: For Genuine Davis' Prolific Seed Corn procured direct from Mr. Davis, the originator. Large pkt., 10c; lb., 30c; 2 lbs., 50c, postpaid. For prices on larger quantities, see Red Ink Price List inserted in this catalog.

Davis' Prolific

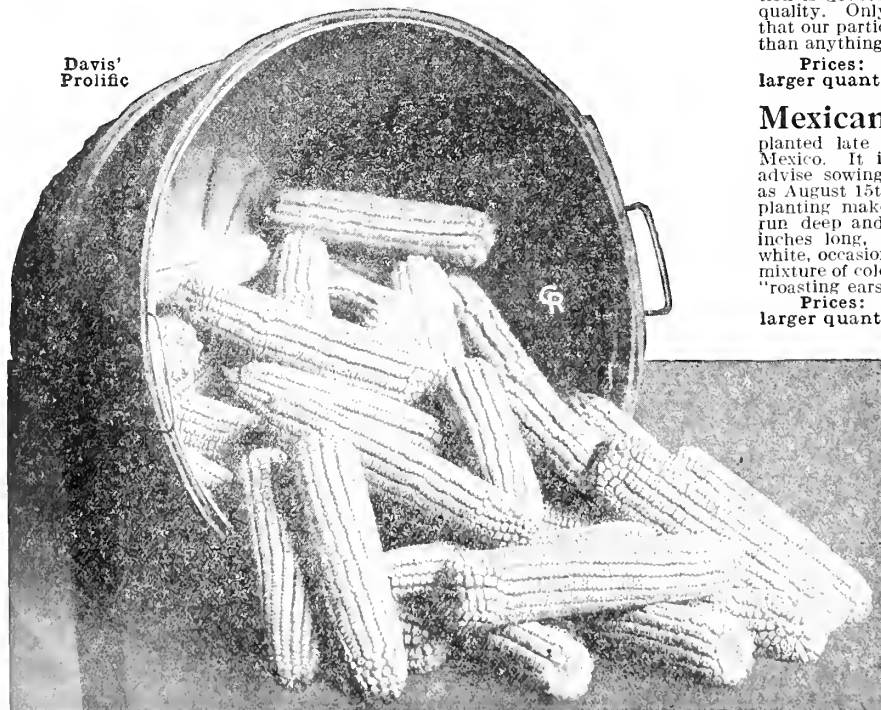

Reuter's Improved Golden Dent Seed Corn

No. 760—The best high yielding yellow corn for the South—proved by experiment station tests. The original stock of this corn has been improved 20 years for Southern planting. It is now the most popular Yellow Dent Corn with farmers in the Southwest, and will eventually be planted upon thousands of acres throughout every part of the Cotton belt.

It is a medium early variety, usually maturing from 120 to 130 days from planting. The ears are blocky and well shaped, usually 7 to 10 inches long and about the same in circumference. It will mature considerably in advance of the ordinary southern varieties. It makes a strong stalk, stands up well in stormy weather. The ears are surely beautiful, 80 to 88 per cent grain and you will find that a large number of the stalks will bear two ears. The legal standard calls for 80 per cent grain.

Reuter's Improved Golden Dent is a good yielder on uplands, and makes splendid crops of large ears on bottom lands. This corn has been developed and tested so many years side by side with other selected varieties, that there is no question about its adaptability and dependability. It has been tested by Experiment Stations of several states and it has led in yield and quality of ear and grain, so often that it has become the most sought after Yellow Dent Corn in several Southern States.

Yields 75 to 80 bushels to the acre easily. It is a high yielder on uplands and produces magnificent results on bottom lands, as I have mentioned above. It will produce abundant yields of fine heavy corn in Arkansas, Mississippi, Louisiana, Alabama and Texas, as well as other Southern States.

Highest field yields in experiment station tests. One of our customers writes: "This corn is better than any other yellow corn I ever planted. It makes a good stalk and a good sized ear, and it is a fast grower. While I haven't gathered my crop yet, a careful estimate is that I'll gather 70 bushels an acre and it might run over 75 bushels." We have obtained our seed from the most responsible and careful growers of seed corn in Texas. Our stock is an improved strain of Ferguson's Yellow Dent or King's Golden, the corn is selected, nubbed and tipped, shelled by hand, and carefully graded—the largest, plumpest kernels being used entirely for our stock. Crop Improvement Associations and Experiment Stations in Texas, Arkansas and Louisiana recommend this type as the best standard Yellow Dent Corn for the South. You can readily see that this is an unusual corn.

We have fine new crop seed corn ready for use. Practically all seed of Golden Dent Corn offered in the South is Northern grown and is not acclimated, so seldom makes good in the crop. Our stock is grown specially for our trade in the best producing sections of Texas and will please you and make you a sure-crop for early use. Our stock is hand shelled and graded. Our growers of this wonderful yellow corn select our seed corn from stalks in the field. As much attention is devoted to developing good stalk characteristics as to improve good ear quality. Only good sound ears are taken from healthy stalks. Frankly we believe that our particular stock of this well-known yellow variety is as good, if not better, than anything ever offered to farmers in the South.

Prices: Large pkt., 10c; lb., 30c; 2 lbs., 45c, postpaid. For prices on larger quantities, see Red Ink Price List inserted in this catalog.

Mexican June (Genuine) No. 758

— This dependable variety, largely planted late in the spring throughout the cotton belt, originally came from Mexico. It is largely used for planting after oats and wheat. We do not advise sowing before May 1st if grain is wanted and it can be planted as late as August 15th with good results. The stalks are usually short, although early planting makes stalks 12 to 15 feet high, leaves 4 to 6 feet long. The roots run deep and spread, so that it is a splendid drouth resister. Ears 8 to 9 inches long, grains short to medium, cobs medium in size, and while usually white, occasionally you'll find a red cob and a few blue grains. This apparent mixture of color is peculiar to many varieties of Mexican corn. Mighty fine for "roasting ears" for use right up to frost.

Prices: Large pkt., 10c; lb., 30c; 2 lbs. 50c, postpaid. For prices on larger quantities, see Red Ink Price List, inserted in this catalog.

Yellow Creole, No. 759

— A Weevil-Proof Flint Corn that makes good in every cotton State. Weevils don't seem to take well to this variety, but all kinds of stock relish it immensely. This is the hardest-grained corn you ever saw. It resists drouth better than most varieties, and stands more wet weather than a duck. The husk is what I want you to notice particularly when this crop is matured on your farm. It covers the ear of corn so completely and tightly that it is impossible for any bird or weevil to get in the corn. Yields 40 to 60 bushels to the acre, depending upon the soil and conditions. Produces two good ears to the stalk, and sometimes three. I would not recommend this corn for an all purpose or whole crop corn, but for something to last with no weevil damage from one year's end to the other it has no equal. This corn contains only 12% of moisture whereas Northern corn contains as much as 18% at times.

Prices: Large pkt., 10c; lb., 30c; 2 lbs., 50c, postpaid. For prices on larger quantities, see Red Ink Price List inserted in this catalog.

Reuter's Seeds *for the* Farm

Prices Subject to Change without Notice. For prices on Larger Quantities, see Red Ink Price List

Reuter's Surecopper Corn No. 754—Surecopper Corn is taking the place of Mexican June Corn and Hickory King Corn, as it's the quickest maturing corn ever planted in the South. It has large white grains on a white cob. The ears are not quite so large as some varieties, but Reuter's Surecopper will make a good yield when other corn will fail entirely. It is a sure-crop every time. It usually makes roasting ears in about 60 days and matures in about 110 days. Shells \$2 to \$3 per cent grain. It is two weeks earlier than common, native corn. It is early, like Northern corn, but has a great advantage in its drought-resisting qualities. It usually yields twice as much as Northern varieties. It is an "early corn" for spring planting or a "quick-maturing" corn for summer planting on stubble lands or potato lands or where cotton has been killed out. Its many good qualities have made it widely popular. It is thoroughly adapted to the South and will do well in every cotton state. It has proved to be a wonderful yielder in Texas and Oklahoma, also in central and northern Louisiana and on up into northern Arkansas. Here is what some of our Southern farmer friends have had to say about Reuter's Surecopper Corn: "I planted Surecopper Corn on May 20th after gathering a crop of potatoes and it made roasting ears in less than 60 days. By planting Surecopper I have made two crops off the same land this season." "I planted Surecopper Corn on July 8th and on August 24th I sold roasting ears from this field." Sixty to eighty bushels to the acre is an every-year occurrence. Many farmers have written us that Surecopper Corn has filled their cribs when other varieties failed. If you want to be sure of a reasonable crop in dry seasons and a bumper crop in favorable seasons, do not fail to plant at least a third or a half of your acreage in Surecopper Corn. We offer nothing but strictly high grade Surecopper Seed Corn, stock procured from the most responsible growers, carefully hand-shelled and graded. You get nothing but good, vigorous, healthy grains. All stock butted and tipped.

Prices: Large pkt., 10c; lb., 30c; 2 lbs., 45c, postpaid. For prices on larger quantities, see Red Ink Price List inserted in this catalog.

Calhoun Red Cob No. 755—This is undoubtedly the best-known nonprolific variety of corn in Louisiana and Mississippi. Its good qualities as to yield and shelling are well known to practically every farmer. Cobs are usually deep red in color and the kernels white and yellow. Matures in 130-150 days from planting.

Prices: Large pkt., 10c; lb., 30c; 2 lbs., 45c, postpaid. For prices on larger quantities, see Red Ink Price List inserted in this catalog.

Reuter's Giant Red Cob Corn No. 748

Throughout the entire South there is no big-eared corn that equals Reuter's Celebrated Giant Red Cob. It is unquestionably the finest large-eared Southern field corn that you can possibly plant for a main crop. This is one of the grandest corns, being large grained, wonderfully productive, high feeding and of exceptional milling value. For ensilage purposes it is absolutely unbeatable. Stalks 9 to 12 feet high, broad, strong and short-pointed, with ears 8 to 12 inches long, 16 to 22 rows, deep grain, pure white, with red cob, averaging two large ears, and sometimes three, with foliage broad leaved and full; in fact, the finest large, white red-cob corn we have ever seen growing in any corn section of this country.

OUR SEED—Strictly Southern Grown, highest vitality, will germinate 95 per cent or better, seed carefully selected from best yielding stalks, butted and tipped to secure pure-bred, uniform seed only. You'll like this seed. It's the prettiest I've ever seen this year. Order early.

Prices: Large pkt., 10c; lb., 30c; 2 lbs., 50c, postpaid. For prices on larger quantities, see Red Ink Price List inserted in this catalog.



Silver Mine

Hickory King No. 756—This is a white variety of field corn which has the largest grains with the smallest cob of any corn in existence. The grains are so large and cob so extremely small that when ear is broken in two pieces, a single grain will cover completely the cob section. Matures in 100-125 days, depending on weather conditions. It husks and shells easily.

Prices: Large pkt., 10c; lb., 30c; 2 lbs., 50c, postpaid. For prices on larger quantities, see Red Ink Price List inserted in this catalog.

REUTER'S NORTHERN GROWN SEED CORN

A great many of our customers prefer Northern-grown seed corn, as it matures very early, and is also good for late planting. For early green feed or silage, nothing can excel these sorts for early planting. The varieties that we offer have been carefully selected for our trade and are recommended to you with full assurance that you'll be pleased. These particular varieties are perfectly adapted to the South, for we have sold them for several years, largely in the vicinity of New Orleans, and the results are always satisfactory. Our seed is grown expressly for us in Iowa, the greatest corn state in the Union, the stock is carefully butted and tipped, put up in even weight two bushel bags. After this stock arrives in New Orleans, every bushel goes through our big electrically operated seed cleaner, so you can't help but get the finest corn you've ever seen. On account of unfavorable weather conditions in Iowa, good, sound, thoroughly dried, hi-germinating corn seed is extremely scarce.

Silver Mine No. 749—Our selected Silver Mine Seed Corn is far superior to the ordinary commercial stock offered by other seedsmen. Many large sugar planters in Louisiana buy hundreds of bushels of this stock from us year after year, because of the quality of our seed, and it has never failed to give good results. Our local market gardeners also plant this superfine variety for early roasting ears. For early green feed and silage it is one of the best sorts for you to plant. Stalks medium in height, ranging from 7 to 10 feet, very leafy, broad blades and a lot of them. The type of this corn is very even and uniform; ears run from 9 to 12 inches long; 16 to 22 rows of pure white kernels solidly set on a medium small white cob; ears well filled out at butt end and tip end. Matures in 100 days. For roasting ears, ready in 80 days.

Prices: Large pkt., 10c; lb., 30c; 2 lbs., 45c, postpaid. For prices on larger quantities, see Red Ink Price List inserted in this catalog.

YELLOW OR GOLDEN DENT SORTS—IOWA GROWN

Early Leaming No. 751

The standard Northern yellow corn for general field purposes in the South; largely planted for early green feed and ensilage. It grows to medium height, from 2 to 12 feet. Very popular in the South especially in Louisiana, Mississippi and other states. Our stock this season is surely fine. Germination 95 per cent or better.

Prices: Large pkt., 10c; lb., 25c; 2 lbs., 40c, postpaid. For prices on larger quantities, see Red Ink Price List inserted in this catalog.

Reid's Yellow Dent No. 752

One of the most popular corns in the United States, and fast becoming well known in the South on account of its early maturity. Grains very deep, closely packed; butts and tips almost entirely covered over. Matures in about 110 days.

Prices: Large pkt., 10c; lb., 25c; 2 lbs., 40c, postpaid. For prices on larger quantities, see Red Ink Price List inserted in this Catalog.

Reuter's Seeds for the Farm

Prices Subject to Change Without Notice. For Prices on Larger Quantities See Red Ink Price List.

Wannamaker-Cleveland Big Boll Cotton No. 779

A popular big boll cotton. Our stock is pedigreed. The breeding methods are thorough and systematic. It is earlier than other strains. The percent of lint in our stock is its crowning point, being from 3 to 6 percent higher than other strains of the same cotton. The bolls are large and thick; require 50 to 55 to make a pound. Opens perfectly, five-locked, easy to pick. It makes a medium sized, erect stalk as broad as high, three to four primary limbs. Foliage rather light for a big boll cotton. Storm resistant; free from anthracnose. The lint is of good length, pulling 1 to 1-16 inch, strong and heavy in texture with an out-turn at gin of 40 percent. It is surely early for a big boll sort; sets fruit closely and rapidly from bottom to top. Beats early frosts every time. It is hardy, roots deeply and has proved a splendid drouth-resisting variety. Experiment Stations throughout the entire Cotton Belt recommend Wannamaker-Cleveland Big Boll Cotton. Its unquestioned uniformity permits gathering up all the cotton early and plowing under the stalks and this should appeal to cotton farmers where boll weevil conditions must be considered. It is a standard variety that can be planted with confidence.

Prices: Lb., 30c; 4 lbs., \$1.00, postpaid. For prices on larger quantities, see Red Ink Price List inserted in this catalog.

Hawkins' Prolific Big Boll Cotton—(Originator's Pure-Bred Seed Only) No. 780

An extra early, extra-prolific, big boll cotton that has proved to be a mainstay in all cotton states. It gets ahead of the boll weevil every time, and has proved to be a money maker for many cotton planters in the South. This is one of the earliest, most prolific, easiest picked and of most superior lint, and finest staple; tall-growing, long tap-root resisting drouth; from two to four limbs near the surface branching two short limbs together all the way up to the top, all literally covered with big, white bolls; light foliage, large bolls, small seed, light gray or dark green, yielding 38 to 40 percent lint, and sometimes even more. Opens well, growing much taller than other sorts, giving every advantage over other varieties in yield per acre. On the short fruited limbs of the Hawkins' Cotton near the bottom and the middle of the stalks will be found growing two bolls opposite each other on the same limb, and very often eight to ten bolls can be covered with the span of the hand on the same limb. Sometimes called the Double-Jointed Cotton. Well adapted to all soils. With proper fertilization and cultivation will produce as many as three bales to the acre. It has received the first prize at the Georgia State Fair. Every sack we sell comes direct from Mr. Hawkins—you secure from us nothing but the originator's pedigreed seed.

Prices: Lb., 30c; 4 lbs., \$1.00, postpaid. For prices on larger quantities, see Red Ink Price List inserted in this catalog.

Mitchell's Re-Improved Early King No. 781

(Originator's Pure-Bred Seed.) Every pound of this seed is obtained direct from Mr. Mitchell, at Sugar Loaf Farm. This is the genuine, unmixed pedigreed type that is so hard to get, because the demand always exceeds the supply. For twenty years, Mr. Mitchell has carefully selected, proved and re-selected this variety, and we are extremely fortunate in being able to offer you his perfected stock of this wonderful, extra early variety. A small boll, short staple variety, very early and very prolific; it beats the weevil to a frazzle. The cotton is the peer of any cotton, for it blooms in 60 days, and is ready for picking in about 115 to 120 days. It is the earliest, most prolific, most perfectly bred, and has the largest yield of lint of any cotton on record in the Cotton Belt.

Prices: Lb., 30c; 4 lbs., \$1.00, postpaid. For prices on larger quantities, see Red Ink Price List inserted in this catalog.

Simpkin's Prolific (Ideal)

No. 782—A medium size boll, very prolific, quick maturing variety that is well adapted to boll weevil sections. Resembles King very much in growth and shape. It grows a strong hardy plant, limbs out close to the ground, and fruits early and heavily. It should be planted in not less than 5-foot rows and plants spaced 18 to 24 inches apart in boll weevil sections. This character of planting gives the plant ample room, and with its scant foliage, plenty of sunshine gets to all parts of the plant, which retards the activity of boll weevil. This cotton has become well known throughout the entire South. An extended description is hardly necessary.

Prices: Lb., 30c; 4 lbs., \$1.00, postpaid. For prices on larger quantities, see Red Ink Price List inserted in this catalog.

Bank Account No. 783

This is one of the earliest, extra prolific, boll weevil-resisting varieties for you to plant this year. It opens earlier than other extra early varieties, and it doesn't blow out or drop out as quickly. It's a heavier bearer and makes better and longer lint. It roots deeply, resisting both drouth and storms. It branches well and has light, open foliage, letting in the sun to all parts of the plant. It doesn't have dense shade for the boll weevil to hide away in. It fruits from the ground to the top. Contains 40 to 43 per cent lint. This cotton has been tried under all

kinds of soils and conditions from one end of the South to the other, in uplands, and in bottoms, and has made good everywhere it has been planted. You can't find a harder, more vigorous, more prolific cotton than Bank Account.

Prices: Lb., 30c; 4 lbs., \$1.00, postpaid. For prices on larger quantities, see Red Ink Price List inserted in this catalog.

Money Maker No. 784—An excellent early variety for boll weevil districts. A short staple, but heavy yielding, 40 per cent lint. Money Maker is an early cotton, the growing type of which is small, somewhat on the order of the King or Simpkins, and it matures about one week later than these two varieties. It is a heavy yielder and gives excellent "turnout" of lint.

Prices: Lb., 30c; 4 lbs., \$1.00, postpaid. For prices on larger quantities, see Red Ink Price List inserted in this catalog.

Toole Prolific No. 785—(Wilt-Resistant)—This is surely a dependable variety. It does not grow so tall, puts out three or four large limbs at the ground and limbing from there up, limbs having very short joints and maturing one or two bolls to the joint. It has a long tap root which endures it to stand the drouth better than most sorts. Opens wide and is very easy to pick and will make an average yield from 41 to 42 per cent lint. 1,200 pounds of seed cotton will average a 500-lb. bale. Toole Prolific, our pedigreed wilt-resistant strain, will mature a full crop in 100 to 110 days after planting. This sort will make from ¾ up to 1-16 inch staple. The results in Louisiana, as well as in Mississippi, are extremely gratifying, and encourages us to expect a tremendous demand for our seed this year. Order early.

Prices: Lb., 30c; 4 lbs., \$1.00, postpaid. For prices on larger quantities, see Red Ink Price List inserted in this catalog.

A New Cotton—Delfos 6102 No. 788

This sensational variety was bred at the Delta Branch Experiment Station, Stoneville, Mississippi, from the well known Foster. Before the Experiment Station gave the seed of this cotton to planters, it had consistently been the best staple cotton in the variety tests for several years. It is the most wonderful staple cotton ever developed to combat the boll weevil. Makes earlier than other varieties. A few acres of this remarkable sort near New Orleans produced nearly 2 bales to the acre. Ordinarily it will make from 150 to 175 bales on 200 acres. This staple varies from 1¼ to 1½ inch, depending upon the season and the amount of fertilizer used. It is strong and silky and is greatly in demand by spinners. The turnout is very high for cotton of this staple, 1600 pounds of seed cotton making a 500-lb. bale, averaging 31 per cent, 73 bolls to the pound, which readily shows it is a big boll variety. The plant is very dwarf with long fruiting limbs, very small leaves, extremely light foliage and very few vegetative branches. It is one of the earliest and most rapidly maturing varieties known, opening ahead of many of the short staple varieties, whose earliness is their only virtue. The bolls are larger than other varieties of staple cotton and open wide, making picking easy.

Prices: Lb., 30c; 4 lbs., \$1.00, postpaid. For prices on larger quantities, see Red Ink Price List inserted in this catalog.

SUNFLOWER—Mammoth Russian No. 912

This variety produces an enormous head measuring from 12 to 20 inches in diameter. On light, well-drained well-tilled, fertile soils it yields 30 to 50 bushels per acre and frequently more. Plant and cultivate as you would corn, though it may be planted much earlier as the seed is not injured by slight freezing of the ground. Plant in any waste space during the early spring up to middle of July, sowing at the rate of 8 to 10 pounds to the acre.

Prices: Large pkt., 10c; lb., 30c; 2 lbs., 50c, postpaid. For prices on larger quantities, see Red Ink Price List inserted in this catalog.

DWARF ESSEX RAPE No. 876

Here is one crop that too few of us appreciate at its full value, and to which we would do well to give more attention, not only as a feed for hogs, but as a source of green feed for all live stock, including chickens, and the family as well. It will astonish anyone who has never planted it to see how much grazing an acre of this plant will give. Rape makes a very acceptable dish of "greens" and can be grown as a substitute for "turnip greens." It belongs to the same family as turnip and cabbage. The plants grow to a height of 1½ to 4 feet depending on conditions of soil and climate. In shape and color of leaf it resembles the rutabaga. Rape makes no bulbous roots. The leaves grow very rank and succulent, and being sweet and tender, they are quite palatable. Fall seeding is best, but early spring sowing is successful. The crop is not injured by ordinary winters in the South. The earlier seedings nearly always give the largest yields, as growth is checked when very warm weather occurs. Can be planted in rows like turnips, four pounds per acre, or broadcasted 8 to 10 pounds to the acre. The best depth to sow the seed is about one-half inch. Ready for grazing in 8 to 10 weeks. Yields of 30 tons per acre, green weight, are not rare. Ten to 15 tons is a good yield.

Prices: Large pkt., 10c; lb., 30c; 2 lbs., 50c, postpaid. For prices on larger quantities, see Red Ink Price List inserted in this catalog.



Delfos 6102—Grown for Seed Exclusively for Reuter

Reuter's Seeds for the Farm

Prices Subject to Change Without Notice. For prices on Larger Quantities, see Red Ink Price List.

Reuter's Japanese Honey Cane Seed No. 898—

If you want a syrup sorghum that yields high in syrup, you cannot do better than plant this variety. Our true variety of this heavy-yielding syrup sorghum will produce 25 to 30 tons of green fodder per acre. Some of our customers claim to have made 500 gallons of syrup off one acre. The most striking feature about this splendid cane is the exquisitely delicious flavor of the molasses, though the delicate light color also has something to do with it; matures in 120 to 125 days. It sends up 2 to 4 stalks, which reach a height of 11 to 15 feet.

Considering the adaptability of this sweet sorghum to a wide range of soils, which will not produce Louisiana Ribbon Cane with any profit at all, and in addition to this, a superiority of flavor which is putting molasses made from this cane on the same basis with that from the Louisiana cane, we cannot help feeling that the problem of a molasses cane has at last been solved for the farmers of the South. Mr. H. L. Ellington, a good customer of ours from Mississippi, wrote us claiming from 50 pounds of seed to have produced 1,000 gallons of syrup which sold from 55c to 65c per gallon. When you order this variety of us, you get seed that is dependable, thoroughly re-cleaned, hand-picked from selected seed heads.

Prices: Large pkt., 10c; lb., 30c; 2 lbs., 50c, postpaid. For prices on larger quantities, see Red Ink Price List inserted in this catalog.

SORGHUM AND CANE SEED FOR FORAGE PURPOSES

Can be planted either alone or mixed with cowpeas. The sorghum plant is a strong, rapid grower, and a greedy feeder, so it succeeds best on a deep, rich moist soil. The seed can be planted in drills 2 to 3 feet apart and the crop cultivated, or may be sown broadcast. Use 10 to 15 pounds per acre in drills; 50 lbs. when broadcasted for forage; if sown broadcast with peas, use about 25 lbs. with 60 lbs. of peas. We obtain our stocks of sorghum for forage and hay purposes from the most reliable sources. Each lot is analyzed for purity and germination before sold.

Improved Black Amber No. 901—

Far superior in growth and yielding qualities as compared to Early Amber Sorghum. Not good for syrup. Splendid for early green feed or silage purposes.

Prices: Large pkt., 10c; lb., 25c; 2 lbs., 40c, postpaid. For prices on larger quantities, see Red Ink Price List inserted in this catalog.

Early Orange No. 899—

With taller and heavier stalks than the Early Amber, although not quite as early or as popular. A splendid producer.

Prices: Large pkt., 10c; lb., 25c; 2 lbs., 40c, postpaid. For prices on larger quantities, see Red Ink Price List inserted in this catalog.

Red Top (Sumac) No. 902—

A very valuable variety, largely planted in Southwest Texas. Later, larger growth and better drought resister than either the Orange or Amber. Not good for syrup.

Prices: Large pkt., 10c; lb., 25c; 2 lbs., 40c, postpaid. For prices on larger quantities, see Red Ink Price List inserted in this catalog.

Broom Corn (Evergreen) No. 723—

A fine crop for dry land farming where there is a market for the straw for brooms. It has practically no feed value.

Prices: Large pkt., 10c; lb., 30c; 2 lbs., 50c, postpaid. For prices on larger quantities, see Red Ink Price List inserted in this catalog.

Schrock Kaffir No. 903—

Also called "Sagrain." A splendid new grain sorghum. It has made a crop when corn and other crops failed. It makes an abundance of roughness for winter feed for stock. Drill 3 to 5 pounds per acre.

Prices: Large pkt., 10c; lb., 25c; 2 lbs., 40c, postpaid. For prices on larger quantities, see Red Ink Price List inserted in this catalog.

White Kaffir Corn No. 891—

This variety grows from 4 to 8 feet tall, making a straight, upright growth. It has a strong stem with enormous wide leaves. The stalks keep green and are brittle, making excellent fodder, either green or dried, which is highly relished by cattle and horses. The heads, which are formed in the top of the stalks, range in length from 6 to 15 inches. As early as these heads begin to show development, the joints next below the top send out seed heads, so that the crop yields an enormous amount of seed. Where the seed is the object it will be well to cut out the first or top heads as soon as they are ripe, as this will cause a better development of the second crop of heads. For the grain sow in rows 3 feet apart, 10 pounds to the acre. For fodder, sow from one-half to one bushel to the acre, either broadcast or in drills.

Prices: Large pkt., 10c; lb., 25c; 2 lbs., 40c, postpaid. For prices on larger quantities, see Red Ink Price List inserted in this catalog.

Red Kaffir No. 892—

This variety grows taller than the White, the stalks are more slender but more juicy and very leafy. The heads grow long and slender and measure from 12 to 18 inches in length. The seeds are red, smaller than the White and rather hard and brittle. It does well on poor land and yields much heavier, even on thin soil.

Prices: Large pkt., 10c; lb., 25c; 2 lbs., 40c, postpaid. For prices on larger quantities, see Red Ink Price List inserted in this catalog.

Feterita No. 894, the Great Drouth Crop—

Similar to Kaffir Corn in general habit, but grows a little taller and produces larger heads, standing erect. The stalks bear ten to twelve leaves and the heads are well filled with pure white or bluish white seeds. The grain is larger than that of Milo and softer than Kaffir. It is about a month earlier than Kaffir and yields considerably more. Sow in rows like Kaffir Corn. It requires about 8 to 10 pounds to sow an acre.

Prices: Large pkt., 10c; lb., 25c; 2 lbs., 40c, postpaid. For prices on larger quantities, see Red Ink Price List inserted in this catalog.

Egyptian Wheat or Shallu No. 895

(Sometimes called Chicken Corn)—It is a variety of the sorghum family, with large, loose, bushy heads covered thickly with small grains. If left standing, the grains drop off in a scattering manner and the chickens gather it. For this reason, some folks call it Chicken Corn. If grown on a large scale, the large, well-filled heads can be cut at maturity and fed to the poultry as desired. Contains 80 per cent of the feeding value of our common corn as a stock food. It is best to sow the seed rather thinly in rows about 3½ to 4 feet apart, leaving three to four plants to every 4 feet of row. If planted on a small scale, endeavor to sow near enough to the chicken house, so chickens can range, feeding on the seeds as they fall to the ground. If it is used for fodder purposes, it may be cut about three times a year, yielding in the three cuttings from 5 to 7 tons per acre. Grows 6 to 8 feet high. Plant from January until July, depending upon your locality. We recommend sowing 10 pounds to the acre in rows 3½ to 4 feet apart. Sow broadcast at the rate of 25 lbs. to the acre.

Prices: Large pkt., 10c; lb., 30c; 2 lbs., 50c, postpaid. For prices on larger quantities, see Red Ink Price List inserted in this catalog.

Genuine Dwarf Milo Maize No. 896—

Grows only about 4 feet high and makes a small stalk, as compared with the old type of Milo Maize. The stalks are short, but large, and stand up remarkably well. The heads are large; so are the seeds. Earlier than the Kaffir Corn and Standard Milo Maize. The yield is from 60 to 100 bushels to the acre. It is straight-necked variety, which is a valuable feature in gathering, feeding and cutting the heads. It will stand greater drought than any other sorghum, and for that reason is admirably adapted to dry farming. Should be planted about the 1st of April until August 1st.

Prices: Large pkt., 10c; lb., 25c; 2 lbs., 40c, postpaid. For prices on larger quantities, see Red Ink Price List inserted in this catalog.

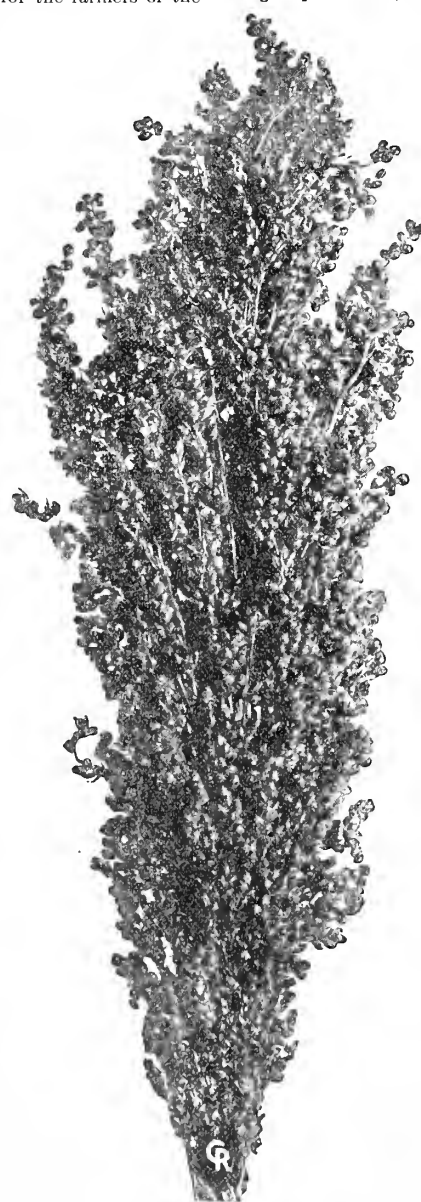

Reuter's Japanese Honey Cane

Reuter's Seeds for the Farm

Prices Subject to Change Without Notice. For Prices on Larger Quantities, See Red Ink Price List.

Spanish Peanuts No. 865—This variety should be planted for storage and feeding purposes. Under most favorable conditions it will mature in ninety days. It is a small-podded variety very productive, stems upright, foliage abundant and heavy; pods clustered about base of plant, usually two seeds in a pod, entirely filling pod; color of peas light brown; pods adhere well to plant in digging. This variety, properly handled, will yield 60 bushels of peas and a ton of hay to the acre. This variety is also used exclusively for oil mill purposes.

Prices: Lb., 30c; 4 lbs., \$1.00, postpaid. For prices on larger quantities, see Red Ink Price List inserted in this catalog.

Improved Valencia Peanuts No. 866—A variety that satisfies anyone who desires a peanut well adapted to the South and yet larger in size, with a greater number of nuts or kernels than in most sorts planted in the South. A most productive and desirable variety. Pods are large, close and well filled, containing 3 to 4 nuts or kernels with red skins in each pod. Of very mild, sweet, enjoyable flavor. A splendid commercial variety, for the attractive appearance makes store-keepers or anyone wanting them for ordinary commercial purposes, buy them on sight. We offer re-cleaned seed of the very best quality.

Prices: Lb., 40c; 3 lbs., \$1.00, postpaid. For prices on larger quantities, see Red Ink Price List inserted in this catalog.

North Carolina Running Peanut No. 867—

There is a good demand for the running variety of peanuts. It is a sure cropper and can always be depended upon to produce a large yield. Nuts a little larger than the Spanish. Re-cleaned seed.

Prices: Lb., 30c; 4 lbs., \$1.00, postpaid. For prices on larger quantities, see Red Ink Price List inserted in this catalog.

UPLAND RICE No. 881—You can grow rice just as easily on uplands as on the flooded lowlands.

Any ground having a reasonable amount of moisture will produce a good crop. Prepare the land and cultivate as for corn, except the rows are only 22 inches apart, so that one furrow in each middle, with an 18-inch sweep, usually suffices for a working, and the hills just far enough so it can be hoed. Plant as early in April as you can. Drop 16 to 20 seed in each hill and leave all that come up. Cultivate for moisture and to keep down grass and weeds until the rice begins to head. It usually ripens last of August or early in September. The color tells when it is ripe. Requires about three bushels of 44 pounds, or 132 pounds, to sow an acre.

Prices: Large pkt., 10c; lb., 30c; 2 lbs., 50c, postpaid. For prices on larger quantities, see Red Ink Price List inserted in this catalog.

Tennessee Golden Millet No. 853—(Illustrated)—Before the big war this variety was known as German Millet. We like the present name much better.

It is an important large yielding and most nutritious hay crop, quick-growing and easily cured. It ought to be seeded thickly—not less than one bushel to the acre—and the crop should be cut while in bloom before the seed hardens in the head. If the seed is allowed to form, the stalks get hard and do not make nearly as good quality hay, and at the same time it is more exhaustive to the soil. It can be sown at any time from the middle of April until the end of July, although some farmers sow earlier, while others continue planting during August. It's a quick crop, matures in six to eight weeks after seeding. Don't sow too early as it does not grow off well until the soil and weather get warm.

Lots of our farmers are sowing Golden Millet with Cowpeas for a hay crop. When planted in this way, it should be some quick-maturing variety of cowpeas, such as the Whippoorwill or New Era, and should be sown at the rate of three-quarters of a bushel of Millet and one bushel of Cowpeas to the acre. It is necessary, when these crops are sown together, to cut the crop at the time that the Millet is ready to cut for hay regardless of the maturity of the Cowpeas. Sown together in this way, they make a much larger yield than either crop alone, and cure up and make splendid, nutritious hay.

Our Tennessee Grown Re-cleaned Golden Millet Seed is worth fully 50c per bushel more than the ordinary Western stock offered by seedsmen in the South. It will stand more drought and produce bigger crops. Very little of the Millet seed sold in the South today is true-to-name stock. It's better to be safe than sorry—order from Reuter this year, without fail.

Prices: Large pkt., 10c; lb., 25c; 2 lbs., 40c, postpaid. For prices on larger quantities, see Red Ink Price List inserted in this catalog.

Manitoba Hog Millet No. 854—

Grows from 3 to 6 feet tall. Produces large heads and larger seed than any other Millet. Seeds are large and contain a high percentage of oil. The seeds have a higher feeding value per pound than our common corn. This plant always produces a heavy head of seed. The seeds furnish the best of all foods for poultry. It has produced as high as 75 bushels of seed per acre. One great feature of this Millet is that the seed ripens before the straw,

so that it may be cut and bound as wheat or oats, threshed, and a nice green crop of hay put up; while the seed may be housed and be fed separately as grain. This plant is an annual, and like other Millets, must be planted each season. By beginning to sow with early corn planting and keep up sowing first of every month up to September 1st, we can have fine green foliage for our stock all summer.

Prices: Large pkt., 10c; lb., 25c; 2 lbs., 40c, postpaid. For prices on larger quantities, see Red Ink Price List, inserted with this catalog.

Pearl, or Cat-Tail Millet No. 855—(Pencilaria)—One of the best and most nutritious of continuous cutting green foliage plants.

Needs no introduction to our friends who have purchased our seed for the past ten years without a single failure. Produces as much as 100 tons of green foliage per acre. It will grow 10 to 12 feet high but cutting can be commenced when it has attained the height of 3 to 4 feet when it will stool out enormously, and make rapid growth; can be cut in this way three or four times in a season. It is largely used by dairymen and others who have cattle for furnishing them with green feed through the summer, as if a sufficient quantity is sown, it can be cut as desired, furnishing a daily supply of green feed until killed by freezing. It can be fed either green or cured as dry forage, making a most nutritious feed, which is relished by all kinds of stock. Sow thinly in rows 3 feet apart at the rate of 8 to 10 pounds to the acre. It is a tropical plant and requires warm soil and warm weather to germinate well and grow off to best advantage.

Prices: Large pkt., 10c; lb., 35c; 2 lbs., 60c, postpaid. For prices on larger quantities, see Red Ink Price List inserted in this catalog.

Chufas, or Earth Almonds No. 815—The chufa is a species of ground nut,

sometimes called the earth almond. Chufas are very prolific and when properly planted and cultivated the ground is thoroughly permeated with the nutritious nuts. These make excellent feed for hogs. This feed remains in the ground without rotting throughout the winter. This is a great advantage, as then the hog can gather his own feed. Thus from September to April, you have a granary for your hogs in the ground.

Rows for chufas should be as narrow as can conveniently be cultivated, about 2½ or 3 feet. The distance in the drill should be 8 to 10 inches. The seed should be covered lightly in well-broken and harrowed land. The amount of fertilizer that should be used is determined by the nature and condition of the soil. For average land, 200 pounds to the acre is sufficient. A bushel of chufa seed will easily plant 2½ acres. Chufas do not require much cultivation and are easily cultivated, as the above-ground part of the plant stands upright.

Prices: Large pkt., 10c; lb., 40c; 2 lbs., 75c, postpaid. For prices on larger quantities, see Red Ink Price List inserted in this catalog.

BUCKWHEAT—A very desirable and profitable crop for spring sowing, particularly for farms that include bees and poultry. Sow one hushel to the acre.

Japanese Buckwheat No. 728—

This variety is regarded as the heaviest producer and is earlier than common sorts. The grains are large and the plants are of branching character and the stiff straw stands up well.

Prices: Large pkt., 10c; lb., 25c; 2 lbs., 40c, postpaid. For prices on larger quantities, see Red Ink Price List inserted in this catalog.

Jerusalem, or Ground Artichokes No. 816—

Any Southern farmer who grows hogs and does not have some Jerusalem Artichokes to feed is neglecting one of the most important hog-food crops. It fattens hogs quickly, and is said by many hog raisers that hogs fed on Jerusalem Artichokes have never been known to have cholera. Only a small quantity of seed is required to plant an acre. Three to four bushels per acre are sufficient. The tubers should be cut into small pieces and not more than two of these should be put in a hill. The hills may be from 2 to 4 feet apart. Five hundred bushels have been yielded off an acre, and sometimes considerably more. Milk cows do well when fed on the roots and stalks. The crop is not a bit hard to eradicate. Plant during March and April during the spring and your stock will improve in health.

Prices: Lb., 30c; 3 lbs., 75c, postpaid. For prices on larger quantities, see Red Ink Price List inserted in this catalog.

GIANT BEGGAR WEED No. 718—

This is a valuable forage plant and a wonderful soil restorer, far more valuable as a fertilizer than either peas or clover, and in many sections of the South, superior to either for forage. It is an annual, making its growth late in the season. It is erect, reaching a height of 5 to 7 feet on good soil and is used for hay, silage and grazing. It is easily killed by a single cultivation in late summer and soon disappears from fields which are not plowed. Sow about 10 pounds broadcast on land in the same manner as you would oats and plow under in like manner. June is the best planting month.

Prices: Large pkt., 25c; lb., \$1.00; 2 lbs., \$1.75, postpaid. For prices on larger quantities, see Red Ink Price List inserted in this catalog.

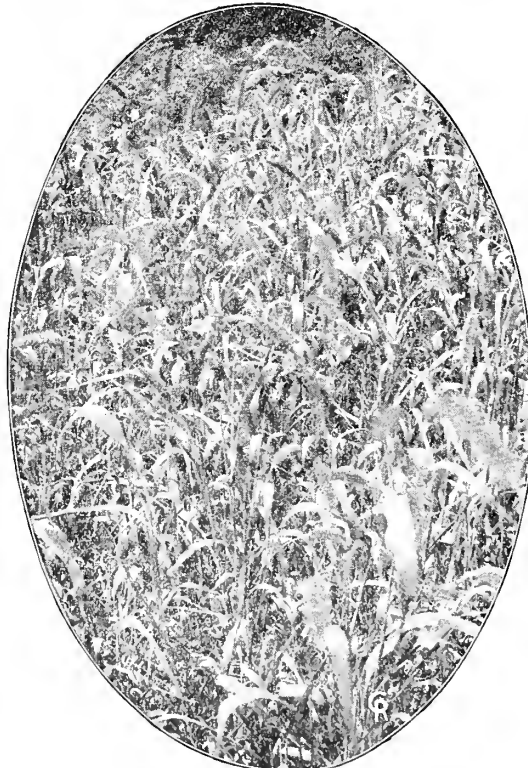

Tennessee Grown Golden Millet

Reuter's Seeds for the Farm

Prices Subject to Change Without Notice. For Prices on Large Quantities, See Red Ink Price List.

REUTER'S RECLEANED CLOVERS

ALFALFA—Peerless New Mexico No. 701—(Purity over 99%)

My Peerless New Mexico Alfalfa Seed has thoroughly demonstrated its superiority in Louisiana, Mississippi, Texas, Alabama and other portions of the South. It is now the standard seed for the most practical planters in Louisiana, who have found it thoroughly adapted and acclimated and reliable in every way. Before the introduction of this variety into the South the planters had unusual trouble in getting stands and maturing profitable crops, due to seed being of a type unsuited to our soils and climate. Now, however, I am seldom able to supply the demand.

Prices: Pkt. (4 oz.), 15c; lb., 45c; 2 lbs., 80c, postpaid. For prices on larger quantities, see Red Ink Price List inserted in this catalog.

Reuter's Certified Hairy Peruvian Alfalfa

No. 702—This is truly a wonderful variety and I have known it to produce three tons more to the acre than ordinary alfalfa planted alongside of it. It is of a long-season sort, especially adapted to the South and Southwest, is a vigorous grower, will thrive at a temperature 10 degrees colder than common alfalfa and will only winter-kill at 10 degrees Fahrenheit or less. At least five pounds more seed to the acre should be sown than other varieties, for it is necessary to have a thick stand to produce good hay. Plants grow taller, stems larger, grayish-green leaves, and should be cut early. It is impossible to distinguish Hairy Peruvian seed from other varieties so care should be used in handling and planting the seed.

Prices: Pkt. (4 oz.), 15c; lb., 45c; 2 lbs., 80c, postpaid. For prices on larger quantities, see Red Ink Price List inserted in this catalog.

Lespedeza or Japan Clover No. 733—

This is without a doubt the best clover to plant in the South during the spring months, and has proved itself to be one of the greatest wealth producers of this section. It should be planted at the rate of one bushel to the acre, during February and March, or even as late as April, and into May. Sow it broadcast on growing grain, if you like. If sown on sod the land should first be scarified with a disk harrow in order to give the seed a good seed bed. It thrives on very poor soils and continually improves them, at the same time yielding a highly profitable and nutritious forage. It will yield as high as four tons to the acre and frequently more. Many of my best customers sow Lespedeza in February in their fall planted oats. I advise you to send to the U. S. Department of Agriculture, Washington, D. C., for a copy of Farmer's Bulletin No. 1143, which will give you much helpful information about Lespedeza.

Prices: Pkt. (4 oz.), 15c; lb., 40c; 2 lbs., 70c, postpaid. For prices on larger quantities, see Red Ink Price List inserted in this catalog.

White Clover No. 734—A small, hardy perennial spreading clover. It makes splendid pasture but is too small in growth for haying purpose. Mixed with lawn grass, it helps to establish a quick, permanent turf, grows about 4 inches high, and is hardy under most conditions. When sown alone, use 12 to 15 pounds per acre; with other grasses and clover, half this amount is sufficient.

Prices: Pkt. (4 oz.), 25c; lb., 75c; 2 lbs., \$1.25, postpaid. For prices on larger quantities, see Red Ink Price List inserted in this catalog.

Red Clover No. 737—Southern farmers are fast realizing the great value of this crop, for pasture for hay, as a soiling crop and for fertilizing, but many have yet to learn the importance of quality in clover seeds. I guarantee my Red Clover Seed 98 percent pure, or over. I am selling an increasing quantity each year, and my customers report most satisfactory results. This variety is largely planted in Louisiana, Mississippi, Georgia and other Southern States, being admirably adapted to the hill parts of the South, especially the valley lands of North Georgia, Alabama, Mississippi and States farther North. It makes two or more cuttings of hay each season, and is fine for pasturage in a combination with other clovers and grasses. Sow seed during the fall and spring, at the rate of 12 to 15 pounds to the acre. A bushel weighs 60 pounds. Write for prices when ready to buy in quantity.

Prices: Pkt. (4 oz.), 25c; lb., 60c; 2 lbs., \$1.00, postpaid. For prices on larger quantities, see Red Ink Price List inserted in this catalog.

Alsike Clover No. 736—Also known as Swedish Clover. Grows from one to two feet high and is chiefly for pasturage and soiling. It has no equal for growing on wet, marshy soils where other clovers will not thrive. It is not suited to dry lands. Sow 10 to 12 pounds to the acre, in fall or spring.

Prices: Pkt. (4 oz.), 15c; lb., 45c; 2 lbs., 80c, postpaid. For prices on larger quantities, see Red Ink Price List inserted in this catalog.

White Blossom Sweet Clover (Mellilotus Alba)

No. 735—This variety resembles alfalfa in appearance, habits of growth, and nutritive value. It is hardy, making a rank growth of stems, leaves and roots, and is not a pest. It seeds itself, is adapted to a wide variety of soils, withstands cold and heat well, and is liked by all stock, including poultry. It should be cut when young. Sow in August, September or October for fall planting, and in February and March for spring, at a rate of 15 to 20 pounds of our re-cleaned hulled seed to the acre.

Prices: Pkt. (4 oz.), 15c; lb., 35c; 2 lbs., 60c, postpaid. For prices on larger quantities, see Red Ink Price List inserted in this catalog.

Yellow Blossom Sweet Clover (Mellilotus Indica)

No. 738—This is a variety of Sweet Clover, sometimes called Sour Clover, growing from 15 to 20 inches high, which is being used by many for quick results. It comes earlier, makes a full crop the first season. You can sow the seed in the fall or early spring.

Prices: Pkt. (4 oz.), 10c; lb., 30c; 2 lbs., 50c, postpaid. For prices on larger quantities, see Red Ink Price List inserted in this catalog.

FARMGERM A Seed and Soil Inoculant That Increases Crop Production and Greatly Improves the Soil.

Seeds of all legumes—Clovers, Alfalfa, Sweet Clovers, Beans, Peas, Vetches, Soy Beans, Cowpeas, etc., will yield far better results if inoculated with FARMGERM, and, in addition leave in the soil a heavy deposit of nitrogen which benefits all succeeding crops in the rotation.

Farmogerm is a pure culture of nitrogen-fixing bacteria, selected for maximum vitality and ability to transform nitrogen from the air into soluble nitrates and deposit them in the soil.

By reason of the patented stopper which admits air and excludes contaminations, Farmogerm is guaranteed for five years—always fresh—always strong and virile.

Farmogerm will reduce your fertilizer bills, give you larger crops, and improve your soil by producing nodules on the roots of legumes.

When ordering, be sure to state what crops you wish to inoculate.

Farmogerm is so inexpensive and is so effective an insurance that you can not afford to sow legume crops without it.

NEW LOW PRICES. For small size seeds—Groups 1 and 2 listed below— $\frac{1}{4}$ bu. size, 35c; $\frac{1}{2}$ bu. size, 60c; 1-bu. size, \$1.00; $2\frac{1}{2}$ bu. size, \$2.25; 10-bu. size, \$8.00. Special Reduced Prices on Cultures for Large-Sized Seeds—Groups 3, 7, 8, 9 listed below, $\frac{1}{2}$ bu. size, 35c; 1-bu. size, 60c; 5-bu. size, \$2.25; Group 5, Special Garden Size for Garden Peas, Beans and Sweet Peas, 25c.

ORDER BY NUMBER.—No. 1 is good for Red, Mammoth, Alsike, Crimson, Egyptian and White Clover. No. 2 Alfalfa, White Sweet Clover, Yellow Sweet Clover, Bur Clover, and Hubam Clover. No. 3 All Vetches, Canada Field Peas, Broad Beans, Sweet Peas, Perennial Peas, and Garden Peas. No. 5 Garden Peas, Garden Beans, Sweet Peas, any variety. No. 7 Cowpeas, Peanuts, Lima Beans, and Velvet Beans. No. 8 Garden Beans, Field Beans, Navy Beans, Kidney Beans, and Scarlet Runner Beans. No. 9 Soy Beans, any variety.

Mulford Cultures FOR LEGUMES

In Your Garden you can get increased yields and improve your soil if you inoculate all your Garden Peas, Garden Beans, Lima Beans and Sweet Peas with Mulford Cultures. Peas, beans, etc., belong to the legume or pod-bearing family of plants, which Nature has endowed with the wonderful ability to harbor and nurture certain bacteria on their roots, and these bacteria in turn gather nitrogen from the air and feed it to the plant itself. Increased nitrogen supplied to the plant means increased yield.

As a rule, the proper bacteria are not present in the soil; therefore, to insure best results, always use Mulford Cultures.

Treat your seed before planting. Very easy to use—simply add water and moisten seeds with the mixture. In ordering, be careful to specify what crops are to be inoculated.

PRICES FOR MULFORD CULTURE CONCENTRATES

For Small Seeds

Alfalfa	Mammoth Clover	
Crimson Clover	Bur Clover	
Sweet Clover	Yellow Clover	
White Clover	Berseem Clover	
Red Clover	Sainfoin	
Alsike Clover	Lespedeza	
	Buggar Weed	
10 bushel size.....	\$8.00	
$2\frac{1}{2}$ bushel size.....	2.25	
1 bushel size.....	1.00	
$\frac{1}{2}$ bushel size.....	.60	

For Large Seeds

Cow Peas	Perennial Peas	
Soy Beans	Sweet Peas	
Canada Field Peas	Garden Peas	
Peanuts	Garden Beans	
Vetch	Lima Beans	
Velvet Beans	Lupins	
20 bushel size.....	\$8.00	
5 bushel size.....	2.25	
2 bushel size.....	1.00	
1 bushel size.....	.60	
Garden size (composite culture for Garden Beans, Garden Peas, Lima Beans and Sweet Peas).....	\$0.35	

Reuter's Seeds for the Farm

Prices Subject to Change Without Notice. For Prices on Larger Quantities, See Red Ink Price List.

GRASS SEEDS FOR FARMS AND LAWNS

Sudan Grass No. 825—Sudan Grass is grown for hay and is strictly annual. It grows to a height of 3 to 5 feet when sown broadcast for hay and 5 to 8 feet in cultivated rows. Broadcast sowings are generally preferred for hay and the cultivated rows for seed purposes. For a hay crop, sow 15 to 20 pounds per acre. For growing a seed crop, plant thinly in rows 18 inches apart, using 5 to 6 pounds of seed per acre. When seeding in rows, an ordinary grain drill will fill all requirements. Write to the Department of Agriculture, Washington, D. C., for Farmers' Bulletin No. 1126; it contains valuable information about this important hay crop.
Prices: Pkt. 4 oz., 15c; lb., 30c; 4 lbs., \$1.00, postpaid. For prices on larger quantities, see Red Ink Price List inserted in this catalog.

Red Top or Herd's Grass No. 833—A widely known hay and pasture grass. Succeeds on most kinds of soils, but does best on heavy or low, moist, stiff soils. By repeated mowing, this grass holds well during the summer, but its chief value is for winter pastures. Will stand wet weather admirably, growing well after being covered with an overflow of water for two or three weeks at a time. It is used largely for hay. For lawn and pasture mixtures it is invaluable.
Prices: Lb., 40c; 2 lbs., 75c, postpaid. For prices on larger quantities, see Red Ink Price List inserted in this catalog.

Kentucky Blue Grass No. 836—A splendid lawn and pasture grass, succeeding best on limestone land, but does well on stiff clay and medium soils. Forms a compact sod and stands tramping exceptionally well. In most sections of the central South it is largely sown for lawn purposes also, as it remains almost dormant during the hot weather, and improves after the first year on suitable soil until you have a beautiful stand. Its principal value in pasture seeding is for mixing with Lespedeza, Bermuda, Carpet Grass, and other summer growing grasses, clovers, etc. Sow about 40 pounds to the acre, preferably during the early fall or spring.
Prices: Lb., 50c; 2 lbs., 90c, postpaid. For prices on larger quantities, see Red Ink Price List inserted in this catalog.

Orchard Grass No. 835—A good hay and pasture grass. A coarse growing, bunch grass, furnishing good grazing in early spring and late fall. Throughout Florida and in parts of other Southern States, Orchard Grass is extensively sown during the early fall and spring for lawn purposes. Sow about 40 pounds to the acre of our extra fine, re-cleaned seed.
Prices: Lb., 40c; 2 lbs., 75c, postpaid. For prices on larger quantities, see Red Ink Price List inserted in this catalog.

Johnson Grass No. 827—While considered a pest in many parts of the South, it is now recognized as one of the most valuable hay and forage plants. Contains more nutriment than timothy. In places where its growth can be controlled and kept from spreading into cultivated fields, there is no other grass that makes such enormous yields of hay. Plant as soon as frost disappears, through June, at the rate of 40 to 50 pounds to the acre. It should be cut or mowed just when seed heads begin to form, and it furnishes 3 to 4 cuttings per season. Withstands drought; yields heavy crops year after year without reseeded.
Prices: Lb., 40c; 2 lbs., 75c, postpaid. For prices on larger quantities, see Red Ink Price List inserted in this catalog.

Bermuda Grass No. 829—Bermuda Grass is unquestionably the best summer pasture grass known in the South. It occupies the same relative position in this section that Blue Grass does in the North. It should be made the basis for pasture mixtures on all soils except the very light sands. It is permanent in its existence on fertile soils, endures long periods of drouth without much injury, is benefitted rather than injured by the grazing and trampling of stock, and furnishes as nutritious a feed as most other grasses. No other plant has been found that is more suitable for gullied hillsides, to prevent washing and to cover up the scars of erosion. It flourishes in sunshine, but will not endure much shade. For this reason, it should not be used in woodland pasture. The seed is best sown on a well prepared seed bed in March or April. 8 to 10 pounds of seed to the acre is sufficient, as the seed is very small, and besides the grass spreads rapidly over the ground by means of its aggressive root-stocks. A most valuable grass for Southern golf courses and summer lawns.

Prices: ¼ lb., 25c; lb., 65c; 2 lbs., \$1.10, postpaid. For prices on larger quantities, see Red Ink Price List inserted in this catalog.

Carpet Grass No. 830—This is the most important grass for permanent pasture in the South. Its creeping habit of growth enables it to bear close grazing without injury. It is strictly a pasture grass, seldom growing large enough to be worth cutting for hay. It will stand close grazing and heavy trampling better than any other grass in the Gulf region. Carpet Grass pastures are readily established by seeding at any time from early spring to late summer on well-firmed seed bed, when moisture conditions are favorable. The carrying capacity of good carpet grass pasture is one cow to the acre for the five best months and one cow to two acres for three to five months longer. Lespedeza, white clover, vetch are desirable in mixture with Carpet Grass. Italian rye may be used as a winter mixture. To secure a full stand of the grass promptly, seed should be sown at the rate of 10 pounds per acre. If you desire additional information about Carpet Grass, write to the Department of Agriculture for Farmers' Bulletin No. 1130.

Prices: ¼ lb., 20c; lb., 60c; 2 lbs., \$1.00, postpaid. For prices on larger quantities, see Red Ink Price List inserted in this catalog.

English Rye No. 831—Very valuable variety for permanent pasture also for lawn purposes. It makes a very heavy leaf growth for pasture or hay. Withstands drouth to a remarkable degree. Used extensively throughout our section for lawns. Use it in Bermuda sod to keep the lawn green during the fall, winter and early spring, when the Bermuda is dormant. Sow from September until March.

Prices: Lb., 35c; 2 lbs., 60c, postpaid. For prices on larger quantities, see Red Ink Price List inserted in this catalog.

Italian Rye No. 832—Recommended principally for fall planting but can also be sown early in the spring. A very quick growing grass.

Prices: Lb., 35c; 2 lbs., 60c, postpaid. For prices on larger quantities, see Red Ink Price List inserted in this catalog.

Domestic Rye No. 840—Grown in Western United States. It is made up of Italian Rye with a small percentage of English Rye included and is becoming very popular for lawns.

Prices: Lb., 30c; 2 lbs., 50c, postpaid. For prices on larger quantities, see Red Ink Price List inserted in this catalog.



A Beautiful
New Orleans
Lawn Produced
from Reuter's
Grass Seeds

SUGGESTIONS FOR SOUTHERN LAWNS

Bermuda and Carpet Grass are recommended for spring sowings, for late spring and summer lawns, sowing at the rate of 30 pounds of Bermuda and 15 to 20 pounds of Carpet Grass to the acre. For Winter Lawns, English or Italian Rye Grass are recommended, sowing at the rate of one pound to 150 square feet or 300 pounds to the acre.

Reuter's Seeds *for the* Farm

Prices Subject to Change Without Notice. For Prices on Larger Quantities, See Red Ink Price List.

REUTER'S RECLEANED VELVET BEANS

Extra Early Speckle Velvet Beans No. 713—

An extra early Velvet Bean that is largely planted throughout the South, and extremely popular. It is one of the quickest-growing and earliest maturing of the Velvet Beans and is well adapted for growing in districts further North than Velvet Beans ordinarily have been grown. You can plant these beans during May and June, and they will mature in time for fall planting, a quick September grazer, or for turning under to take advantage of its wonderful soil-improving features. It is one of the most prolific of all sorts, and a dependable variety for you to plant. There is nothing that equals our seed of this variety, being absolutely new-crop (not carried-over, poor germinating seed) seed of high germination.

Prices: Large pkt., 10c; lb., 25c; 2 lbs., 45c, postpaid.
For prices on larger quantities, see Red Ink Price List inserted in this catalog.

Osceola Velvet Beans No. 712—A wonderful new variety of Velvet Beans that has become very popular throughout the Southern States, and we predict that it will very shortly become the most largely planted of all varieties. It has been pronounced as the greatest of all Velvet Beans by most practical farmers. A hybrid of the 100-day or Early Speckle and the Yokohama. It is larger than the Early Speckle, more productive and earlier. Produces as much foliage, but is free of the itching fuzz that makes other Velvet Beans so disagreeable to pick. Costs less to pick and can be picked much easier. Commences to get ripe about September 1st, and largely ripens before the 15th. The leaves shed about October 1st, and this makes the bean pod and corn gathering easy. Blooms mostly purple. The beans are speckled like the 100-day, but twice the size, producing a pod as large as the "Chinese." Pods are 5 inches long, carrying usually six big beans. The bunches often carry as many as 25 pods, and are often double-jointed, in many cases having two bunches to the joint. It is the best variety for fertilizer, crushing, or grinding. It is the best yielder of seed of any variety.

Prices: Large pkt., 10c; lb., 25c; 2 lbs., 45c, postpaid.
For prices on larger quantities, see Red Ink Price List inserted in this catalog.

Reuter's Recleaned Cow Peas

Brabham Pea No. 807—For hay, for shelled peas, for large yield, for disease resistance, for the best all-round field or cowpea—plant the Brabham. It is early, prolific, vigorous, fast growing, heavy bearing; will make 30 bushels of peas to the acre. They will stand in the field during bad weather, with practically no damage. The seed is small and hard, weevil resistant. The vines do not shed their leaves like many others do when out late for hay. It is wilt-proof. Where other peas wilt and die, it will make a big, profitable crop of hay or seed. Grows well on all soils. One of the best varieties to plant in corn.

Prices: Large pkt., 10c; lb., 25c; 2 lbs., 45c, postpaid. For prices on larger quantities, see Red Ink Price List inserted in this catalog.

Iron Cowpea No. 806—Has all the good qualities of the Brabham except that it is not quite as early. It is a wilt-proof sort also. It is a valuable variety under all conditions, being vigorous, prolific, quite erect. The seed is hard and retains its vitality better than that of most varieties.

Prices: Large pkt., 10c; lb., 25c; 2 lbs., 45c, postpaid. For prices on larger quantities, see Red Ink Price List inserted in this catalog.

The Clay No. 796—It is the most popular pea in the South.

Prices: Large pkt., 10c; lb., 25c; 2 lbs., 45c, postpaid. For prices on larger quantities, see Red Ink Price List inserted in this catalog.

Whippoorwill No. 797—A favorite early bunch-growing variety.

Prices: Large pkt., 10c; lb., 25c; 2 lbs., 45c, postpaid. For prices on larger quantities, see Red Ink Price List inserted in this catalog.

Mixed No. 805—Large quantities of peas are mixed through handling and will not grade as straight varieties. Just as good for forage purposes and make fine pasture, as they mature at different times. Usually sell for less than the others.

Prices: Large pkt., 10c; lb., 25c; 2 lbs., 45c, postpaid. For prices on larger quantities, see Red Ink Price List inserted in this catalog.

Sugar Crowder Peas No. 801—Grows upright, bushy, and ordinarily needs no support. Very prolific. Earliest of all the vining varieties. It is a splendid pea for table and has this big advantage over many of the other varieties.

Prices: Large pkt., 10c; lb., 40c; 2 lbs., 75c, postpaid. For prices on larger quantities, see Red Ink Price List inserted in this catalog.

Large Black-Eye No. 802—This is a large late-vining variety. The vines grow very large; also good for table use. Matures in six to eight weeks. Excellent for forage.

Prices: Large pkt., 10c; lb., 35c; 2 lbs., 60c, postpaid. For prices on larger quantities, see Red Ink Price List inserted in this catalog.

Lady Peas (New) No. 804—Smallest and sweetest flavored so-called field peas for table use.

Prices: Large pkt., 10c; lb., 40c; 2 lbs., 75c, postpaid. For prices on larger quantities, see Red Ink Price List inserted in this catalog.

REUTER'S SELECTED SOY BEANS

New Laredo Soy Bean No. 711—The Laredo Soy Bean is a distinct addition to the forage crops of the Cotton Belt. Its value, when compared to other soy beans, is in the fineness of its stems, its yield of hay, its medium early maturity, and its heavy yield of seed. As a hay yielder, this bean is outstanding. A heavy yield of seed means economy in producing the seed crop for the next year. As compared with Cowpeas, the Laredo Soy Bean will yield from 2 to 3 times as much seed per acre. It is much easier to harvest, and, in seeding, only from one-sixth to one-eighth the amount of seed per acre required for Cowpeas, is necessary. The Laredo Soy Bean is a medium early variety with a growing habit somewhat like the O-Too-Tan, in that its bushy growth consists of a large number of fine stems, though unlike the O-Too-Tan, in that the stems put out at the ground and are heavily fruited from the base to the tips of the branches. It is both wilt resistant and nematode resistant, making it suited to a wider range of soils and farm uses than any other variety. As a soil builder it ranks favorably with other summer legumes making equal growth. It is a certain fruiter and a good crop is assured where it is given a fair showing. Laredo Soy Beans may be planted from the earliest cotton planting date to the first of July with reasonable certainty of a good crop. The larger yields may be expected on the earlier planting. The seed of the Laredo are very small and one bushel will plant from 8 to 10 acres in 2½ ft. row. The seed should be dropped 3 to 6 inches apart in the drill for seed and somewhat closer for hay. The seed should be covered very lightly, not more than 1 inch.

Prices: Large pkt., 10c; lb., 35c; 2 lbs., 60c, postpaid. For prices on larger quantities, see Red Ink Price List inserted in this catalog.

Mammoth Yellow No. 707—The largest growing and most popular of all Soy Beans, and is the one kind that you should plant. Grows 3 to 5 feet high. Being a tender annual, it should not be planted, until all danger of frost is past and the weather is warm and dry. Matures in 120 days. Owing to the high prices being paid by oil mills for Soy Bean seed it looks as though prices will advance before planting time, so I urge you to send me your order at these very reasonable prices without delay.

Prices: Large pkt., 10c; lb., 25c; 2 lbs., 45c, postpaid. For prices on larger quantities, see Red Ink Price List inserted in this catalog.

Biloxi Soy Beans No. 708—This is no doubt the most remarkable Soy Bean introduced in the South. It is a rank growing sort. It takes longer than some to mature its grain, but it makes a "whale" of a plant. It is a heavy yielder, and not easily shattered in harvesting. Planted in the row with corn for silage, it usually grows 6 feet high. For grazing, for hogging down with corn, for soiling, it is unexcelled. As a soil improver it has no equal. Grows normally 5 to 6 feet high, and broad in proportion. On its roots are a mass of nitrogen nodules, many of them the size of marbles. It is an erect, upstanding plant having no runners to wrap up everything in sight. This means something to the orchardist who wants a cover crop to cover the ground only. The Biloxi will make good hay if planted late, in 3-foot rows, and thick enough in the drill to subdue its natural growth. It does well on all kinds of lands. Should be planted in rows from 3 to 5 feet apart, and 10 inches apart in the drill. 1 to 2 inches is the right depth. Use 6 to 8 pounds to the acre in 3-foot rows. Half the quantity will usually plant an acre in corn.

Prices: Large pkt., 10c; lb., 35c; 2 lbs., 60c, postpaid. For prices on larger quantities, see Red Ink Price List inserted in this catalog.

O-Too-Tan Soy Bean No. 709—This is the hay bean par excellence. It is a beautiful fast growing plant, growing 4 to 5 feet high, with fine stems and delicate leaves. It does not shatter in harvesting either its leaves or grain. It cures very quickly and makes hay of fine texture, and splendid quality. For silage or forage, it runs a dead heat with the Biloxi. For hay or grain combined, it is the class of the Soy Bean family and leads the field. The O-Too-Tan is a shiny, jet black bean, rather small and one-half peck plants an acre. Plant in rows 2½ to 3 feet apart, 4 to 8 inches apart in drill, any time in this latitude from April 1st until the end of July. They can be cut when just beginning to turn, and cured in the regulation way; or left until pods are almost ripe if wanted for grain.

Prices: Large pkt., 10c; lb., 35c; 2 lbs., 60c, postpaid. For prices on larger quantities, see Red Ink Price List inserted in this catalog.

MUNG BEANS No. 710—The Mung Bean was introduced into America as far back as 1835. It is upright in growth, strong and vigorous, free from disease of any sort, makes excellent hay, retaining its leaves after being cut to a remarkable degree. The beans are excellent for table use, the flavor being quite distinct of the cowpeas. The beans mature in 90 to 100 days. Can be planted any time you would plant cowpeas. A splendid soil builder. Five pounds of seed will plant an acre with a drill in 3½ foot rows. It does well broadcast also. Plant some Mung Beans this year. We have a limited supply of good seed.

Prices: Large pkt., 15c; lb., 50c; 4 lbs., \$1.50, postpaid. For prices on larger quantities, see Red Ink Price List inserted in this catalog.

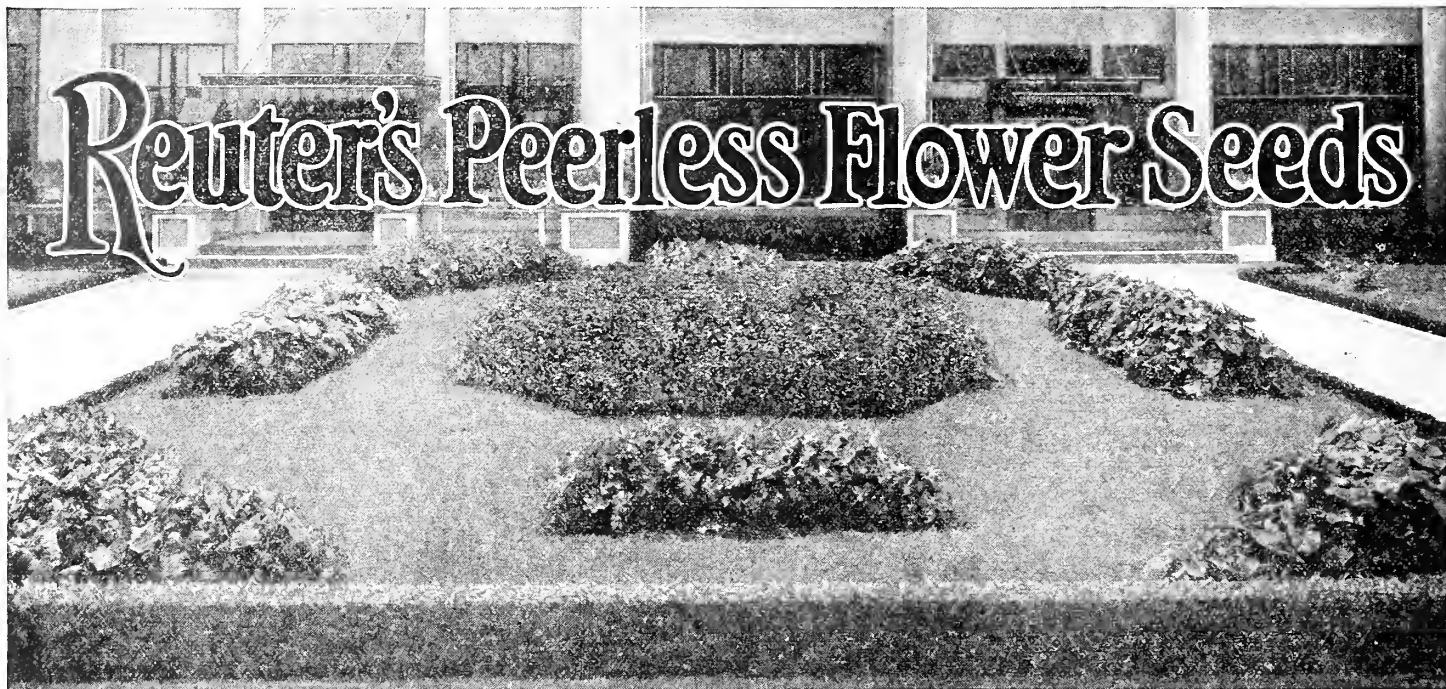

It has always been our effort to make our Flower Seed and Bulb Department the most efficient and complete in the South. It is conducted with the sole purpose of supplying Southern gardens with real honest-to-goodness, first class flower seeds and bulbs, varieties that will grow and make good in the South. Located in Dixieland, we are acquainted with the climatic conditions prevailing, and our extensive trials make it possible for us to offer to our Southern flower friends just the assortments that will thrive in their gardens.

A good many flowers offered by Northern seed houses will not do at

all in our semi-tropical climate and will only cause disappointment. Send your order to us, and you will have the protection of getting seeds that will do right, if treated right.

The seeds we are offering you on the following pages are especially grown for us by the most reputable European and American growers, who have made the production of quality flower seeds their life work. You will therefore understand that we offer you nothing but the best in each particular line. If you are not a regular customer, give us a trial this year, and we are sure you will become a regular customer.

Even the best of us will have failures now and then. It cannot be otherwise. Still, we are aware that a great many disappointments are caused by inexperience. As a human being must be cared for and protected during its infancy, so it is with flowers. The seedlings cannot be left to care for themselves. They must be given the proper care until they are strong enough to withstand the variable moods of the elements.

Many failures are caused by the seedlings damping off, a condition brought about by overwatering or excessive rains. Up to recently we were rather helpless against this disease, but science has now developed a splendid remedy in "Semesan." By treating your soil or seeds, or both with Semesan you have practically eliminated that danger. Always keep a small can of Semesan on hand. It is inexpensive and effective. For prices see last page of this catalog.

To assist in spreading practical information about growing of flowers throughout the South, we have prepared a brief bulletin giving careful and dependable suggestions as to planting and cultivation of a flower garden. It is yours for asking.

Note: Flower seed prices are postpaid.



Ageratum

Ageratum—(Floss Flower)—Hardy annual of bushy growth with woolly flowers in white and blue shades. Fine for borders. See illustration.

Culture: The fine seed should preferably be sown in boxes during early spring. Cover lightly. Transplant 8 to 10 inches apart when about 2 inches high.

Imperial Dwarf No. 1108—Clear blue flowers. Very attractive. Pkt., 10c; ¼ oz., 30c.

Mixed Colors No. 1114—Mixture of white and blue shades. Pkt., 10c; ¼ oz., 30c.

Alyssum—(Mad Wort)—Popular annual with flowers placed in clusters. Extensively used for beds, borders and rock-work.

Culture: Sow from January to May, preferably in boxes or seed beds. Cover lightly and transplant 4 to 5 inches apart when large enough to handle. A sunny location is best.

Maritimum (Sweet Alyssum) No. 1120—Trailing habit. Pkt., 5c; ½ oz., 20c; oz., 35c.

Little Gem (Snow White Carpet Plant) No. 1123—A dwarf compact grower, thickly covered with blossoms. Well known edging plant. Pkt., 10c; ½ oz., 35c; oz., 60c.

Lilac Queen No. 1125—Like the former a dwarf compact grower, but the flowers are of a beautiful deep lavender color. Pkt., 10c; ½ oz., 35c; oz., 60c.

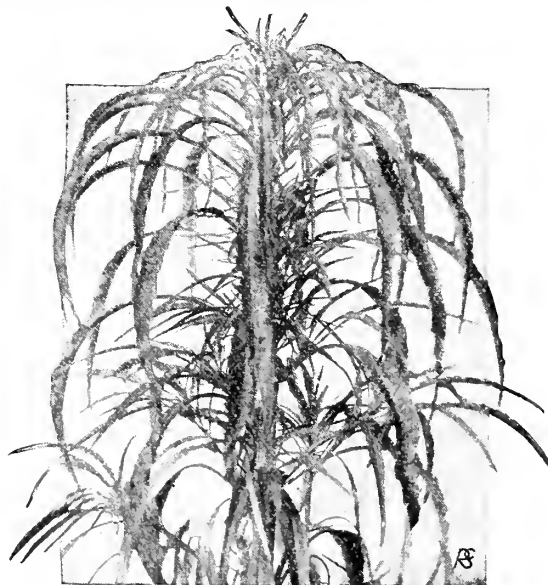

Amaranthus Salicifolia



Aster, Queen of the Market

Amaranthus—Stately annuals growing about 4 feet high with brilliant foliage and curious racemes of flowers. Very useful as background for mixed borders.

Culture: Sow the seed from January to May according to latitude. Thin out or transplant to 2 to 3 feet apart. Prefer sunny location.

Caudatus (Love Lies Bleeding) No. 1138—Hanging crimson flowers and jellowish green foliage. Pkt., 5c; ½ oz., 20c.

Tricolor (Joseph's Coat) No. 1140—Brilliant foliage in bronze, scarlet, green and yellow colors. Pkt., 10c; ¼ oz., 25c.

Sunrise No. 1141—The most decorative of the Amaranthus with striking bronze and crimson leaves. Exquisite for massing in large beds. Pkt., 15c; ¼ oz., 40c.

Salicifolia (Fountain Plant) No. 1142—Very graceful with long narrow drooping foliage of crimson and scarlet colors. See illustration on page 58. Pkt., 10c; ¼ oz., 30c.

Antigonon—We list and describe this lovely Southern vine on page 68. Unsurpassed for covering porches, fences or old tree stumps.

Arctotis—(African Daisy) No. 1175—Bushy plants about 2½ feet high producing daisy like flowers borne on long slender stems. The petals are pure white on the upper surface and pale lilac on the reverse. The center is a grayish blue. Splendid for cut and will last a long time in vases. See illustration.

Culture: Sow the seeds from February to May according to latitude in protected seed beds or boxes for later transplanting. Prefer a sunny location. Pkt., 10c; ¼ oz., 30c.

Arctotis



Antirrhinum—(Snapdragon) One of our most popular garden favorites. The large flower spikes with their curiously shaped and brilliant colored blooms are raised freely over the foliage. They make a splendid showing in the garden whether massed in beds or planted in mixed borders. Superb for cut.

Culture: Sow the seed from January to April according to latitude, in indoor boxes or protected seed beds. Transplant when about 3 inches high to permanent location about 1 foot apart.

Tall Large Flowering

Crimson King No. 1148—Splendid large rich crimson flowers. Pkt., 10c.

Defiance No. 1149—Fine large orange scarlet. Very showy color. Pkt., 10c.

Geneva Pink No. 1150—Delightful bright rose pink. Very fine. Pkt., 20c.

Golden King No. 1152—Improved giant yellow. The best yellow. Pkt., 10c.

Mont Rose No. 1154—Magnificent new deep rose variety. Extra fine. Pkt., 20c.

Rose Queen No. 1155—A lovely delicate shade of pink. Pkt., 10c.

Salmon Pink No. 1156—Extra large fine salmon pink Snapdragon. Pkt., 10c.

Queen Victoria No. 1158—Large pure white. The best white. Pkt., 10c.

No. 1159—For 75c we will send you 1 packet each of the above eight varieties.

Finest Mixed No. 1160—A splendid mixture of all colors. See illustration. Pkt., 10c; ¼ oz., 30c.

Dwarf Finest Mixed No. 1165—The short and sturdy growth of the plants make them admirably adapted for bedding purposes. A fine blended mixture. Pkt., 10c; ¼ oz., 40c.



Antirrhinum

Asparagus—Popular evergreen for suspended baskets and window boxes.

Culture: Sow the seeds about ¼ inch deep in boxes or pots filled with a light sandy soil. Keep moist. Transplant to permanent location when large enough to handle.

Plumoseus No. 1185—Also known as the "Lace Fern." Very graceful plant with finely cut foliage. For best results grow in partly shade. Pkt., 20c.

Sprengeri (Emerald Feather) No. 1190—With its bright green and loose tendrils, this variety lends itself admirably for planting in porch and window boxes between bright colored flowers. Pkt., 10c; ½ oz., 60c.

Asters—So widely known that a description is unnecessary. It is one of our finest cut flowers besides being a splendid bedding plant.

Culture: Start the seed early indoors in boxes. Cover lightly and transplant to the open when danger of frost is over.

SINGLE CHINA MIXED COLORS No. 1192—Large daisy-like flowers with yellow center borne on upright, rather stiff stems. Excellent for cut. Pkt., 10c; ¼ oz., 30c; ½ oz., 50c.

QUEEN OF THE MARKET—Early asters with compact flowers. Best double variety for the South.

White No. 1195, Pink No. 1198, Scarlet No. 1200, Blue No. 1202. Pkt., 10c; 1 packet of each color, 35c.

Mixed Colors No. 1205—See illustration. Pkt., 10c; ¼ oz., 40c.

GIANT OSTRICH FEATHER—Very large asters with loosely arranged curled and waved petals.

White No. 1210, Pink No. 1212, Crimson No. 1215, Blue No. 1218. Pkt., 10c. 1 packet of each color, 35c.

Mixed Colors No. 1222—Mixture of all colors. Pkt., 10c; ¼ oz., 50c.

Balloon Vine—(Love in a Puff) No. 1230—Rapid growing annual climber with white flowers followed by seed vessels that resemble miniature balloons. Splendid for porches and screens.

Culture: Start seed in open seed beds from February to May. Transplant young plants to permanent location when large enough to handle. Prefer light soil and warm location. Pkt., 10c; ½ oz., 25c.

Balsam Apple—No. 1238—Curious looking climber with yellow flowers followed by golden yellow, round apple-shaped fruits which open when ripe showing blood-red inside.

Culture: Sow the seed in open seed beds from February to May, for later transplanting. Pkt., 10c; ½ oz., 35c.

Balsam Double—(Lady Slipper)—A favorite garden flower especially attractive when massed in groups or borders. They grow into bushes about 2 feet high with a mass of waxy-tinted, double flowers in many beautiful colors and shades.

Culture: Sow the seed thinly in open ground from February to June. Thin out to about 1 foot apart. Prefer sunny location and require plenty of water.

Mixed Colors No. 1245—A very fine mixture with flowers resembling Camellias. Pkt., 10c; ½ oz., 35c; oz., 60c.

Separate Colors; White No. 1246, Rose No. 1247, Scarlet No. 1248, Purple No. 1249, Yellow No. 1250. Each per pkt., 10c; ½ oz., 45c.

Calendula—Free flowering annual with large showy flowers, also known as "Pot Marigold." Fine all around garden plant.

Culture: Sow seed thinly in open ground about ½ inch deep and thin out to 8 to 10 inches apart.

Orange King No. 1253—Best in cultivation, with large flowers of a bright orange color. See illustration. Pkt., 5c; ½ oz., 25c; oz., 40c.

Lemon Queen No. 1255—The color is a clear lemon-yellow. Very attractive. Pkt., 5c; ½ oz., 25c; oz., 40c.



Calendula Orange King



Chrysanthemum Double

Calliopsis—Lovely annuals from 1 to 2 feet high with beautiful flowers in yellow and brown shades borne on long thin wiry stems.

Culture: Sow seed about ¼ inch deep in open ground from January to May. Thin out 6 to 8 inches apart. Prefer a sunny location.

Dwarf Mixture No. 1262—Pkt., 5c; ½ oz., 25c; oz., 40c.

Canary Bird Flower—No. 1275—Graceful annual climber entirely covered with beautiful, small, canary-colored flowers resembling a bird with half expanded wings. Delight in a partly shaded location. Attractive for covering trellis or making pyramids on the lawn.

Culture: Plant the seed about ½ inch deep and 4 to 5 inches apart in the open ground from February to May. Pkt., 10c; ½ oz., 25c; oz., 40c.

Candytuft—Popular, small annual for general planting. It produces a profusion of flowers in clusters in white, red and purple shades. Grows from 8 to 12 inches high and is fine for edging or massing in beds.

Culture: Sow the seed about ½ inch deep from February to May in the open ground and thin out or transplant to 8 inches apart. Blooms in about 6 weeks.

Mixed Colors No. 1286—Pkt., 5c; ½ oz., 20c; oz., 35c.

Lavender No. 1287—Fine rosy-lavender color. Pkt., 10c; ½ oz., 25c; oz., 40c.

Hyacinth Flowered White No. 1289—Best white Candytuft with hyacinth-like clusters of flowers. See illustration. Should be transplanted for best results. Pkt., 10c; ½ oz., 40c; oz., 75c.

Canna—**Crozy Mixed No. 1292**—Well known plants throughout the South. Especially valuable for groups, and borders.

Culture: Sow the seed early in boxes or pots. Cover about ½ inch and keep moist. When plants show 3 to 4 leaves, transplant about 1 ½ feet apart. Before sowing, cut or file through the hard black skin of the seed until the white flesh shows. Pkt., 10c; ½ oz., 25c; oz., 40c.

Canterbury Bells—(Campanula)—Bushy plants about 2 to 3 feet high. Bears on stately stems, large bell-shaped flowers in white, rose and blue shades. Splendid plant for borders.

Culture: Sow seed early indoors in boxes with finely sifted soil. Keep moist. When plants are large enough to handle, transplant 1 ½ feet apart.

Finest Single Mixed No. 1300—Pkt., 10c; ¼ oz., 20c.

Finest Double Mixed No. 1305—Pkt., 10c; ¼ oz., 50c.

Carnation—Well known flowers greatly admired for their delightful fragrance. Prefer a rich soil.

Culture: Start the seeds indoors from January to March in boxes. Transplant when ready about 8 inches apart.

Chabaud Double Mixed No. 1312—Splendid ever-blooming Carnation with large flowers. Blooms in 5 months. See illustration. Pkt., 20c; ¼ oz., 75c.

Separate colors: **Scarlet No. 1315, White No. 1318, Pink No. 1320.** Each per pkt., 20c.

Giant Chabaud Mixture No. 1325—Improved strain with extra large flowers. Pkt., 25c.

Giant Marguerite Mixed No. 1326—Popular amateur Carnation. A rapid grower. Pkt., 15c; ¼ oz., 50c.

Celosia—(Cockscomb)—Highly decorative annuals. Cristata or dwarf varieties grow about 1 foot high and produce large cockscomb-like flower heads. The Plumosa or feathered Cockscombs are stately plants from 2 ½ to 3 feet high. The long loose plume-like heads of flowers come in white, yellow and red shades.

Culture: Sow seeds from January to May. For early planting use indoor boxes. Transplant 1 foot apart.

Cristata Nana Mixed No. 1328—Splendid mixture of dwarf growing varieties. Pkt., 10c; ¼ oz., 45c.

Cristata Nana Glasgow Prize No. 1331—Immense dark crimson combs. Pkt., 10c; ¼ oz., 65c.

Globosa No. 1335—Magnificent showy plants producing but a single stem carrying a very large globe shaped head of crimson scarlet color. Pkt., 25c.

Plumosa (Feathered Cockscomb) No. 1339—Fine mixture, with waxy-tinted plumes. Pkt., 10c; ¼ oz., 35c.



Chinese Wool Flower

Chinese Wool Flower—A very distinct form of the feathered cockscomb, with large woolly, silky flower heads. Very decorative for beds and borders. See illustration.

Culture: Same as Celosia.

Pink No. 1341, Crimson No. 1342, Scarlet No. 1345. Each per pkt., 15c; ¼ oz., 50c.

Cornflower—(Bachelor's Button)—Well known annual growing about 2 feet high. The flowers are borne on long slender stems. Show to their best advantage when massed in beds.

Culture: Sow seed in the open from January to April about ½ inch deep. Thin out to 6 to 8 inches apart.

Double Mixed No. 1350—Splendid mixture of all existing colors. Pkt., 10c; ½ oz., 25c; oz., 40c.

White No. 1351, Pink No. 1352, Blue No. 1353. Pkt., 10c; ½ oz., 30c; oz., 50c.

Chrysanthemum—The varieties listed here are hardy free flowering annual summer Chrysanthemums and should not be confused with those grown by florists. They grow about 1 ½ feet high and produce graceful, brilliant flowers. Fine for beds and borders. See illustration.

Culture: Sow seed from February to May in the open at a depth of about ½ inch. Thin out to 8 or 10 inches apart.

Single Mixed No. 1362—Pkt., 10c; ½ oz., 25c; oz., 40c.

Finest Double Mixed No. 1366, Double White No. 1368, Double Yellow No. 1370—Pkt., 10c; ½ oz., 30c; oz., 50c.

Cobaea Scandens—(Cathedral Bells) No. 1382.

Rapid growing climber producing an abundance of large bell-shaped purple flowers. Fine for covering porches.

Culture: Start seed during January or February in boxes indoors. Plant on edge and cover about ½ inch. Keep moist. Care should be taken not to disturb the roots in transplanting. Pkt., 10c.

Coleus—No. 1385—Well known bedding, grouping and pot plant, with foliage ranging through all shades of green, yellow, pink, red, white and black.

We have an exceptionally fine strain of Coleus seed.

Culture: Sow seed from January to March, thinly in boxes filled with finely sifted sandy soil. Cover lightly and keep moist. Transplant when about 3 inches high setting them out about 10 to 12 inches apart. Cutting the tops of the plants when young will tend to make them more bushy. Pkt., 25c.

Coreopsis—No. 1390—Hardy easily grown perennial, about 2 feet high, producing their large bright yellow flowers in great profusion from early spring until late in fall. Fine for mixed borders. Also good for cutting, the flowers lasting long in vases.

Culture: Sow the seeds early in protected seed beds or boxes and transplant when ready, 10-12 inches apart. Pkt., 10c; ¼ oz., 20c.



Carnation—Chabaud Double Mixed

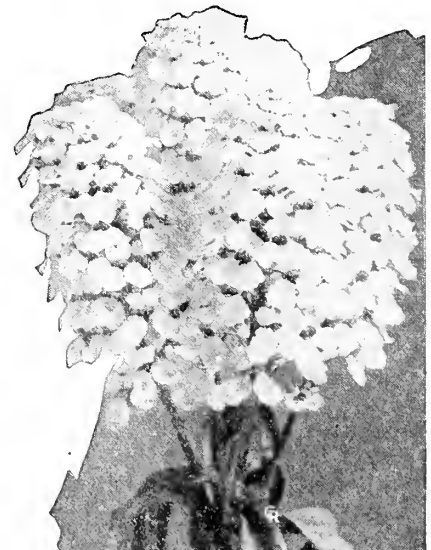

Candytuft Hyacinth Flowered

Corn—(Variegated) No. 1395—A quite distinct and very decorative Corn. It grows about 5 feet high and with the leaves wonderfully variegated, being striped with bright green, silvery white, rosy purple and sulphur yellow. Will mix harmoniously with groups of tall ornamental grasses but will also show up well if planted in clumps by themselves. In order to preserve the beauty of the plants as long as possible the tassels and ears should be removed.

Culture: Sow the seed from January to May in the open about 2 inches deep. Proper distance between plants 1½ feet.

Pkt., 5c; oz., 25c; ¼ lb., 85c.

Cosmos—A common but beautiful annual, producing artistic flowers in white, pink, crimson and yellow shades. It grows about 3½ feet high, have finely cut foliage of a fresh green color and may be used very effectively as a background for borders. Excellent for cut. See illustration.

Culture: Sow the seeds thinly from February to May, according to latitude, in open ground about ½ inch deep. Thin out to 1 foot apart. When 1 foot high, pinch off tops to induce a bushy growth.

Klondyke No. 1403—Fine deep golden yellow. Very attractive. Pkt., 10c; ¼ oz., 40c.

Lady Lenox No. 1406—Gigantic deep pink flowers. Pkt., 10c; ½ oz., 25c; oz., 40c.

Reuter's Early Mammoth Flowered:

White No. 1408, Pink No. 1410, Mixed Colors No. 1412, Mixed Colors No. 1415. Each per pkt., 10c; ½ oz., 30c; oz., 50c.

Early Flowered Double Crested. This new type of Cosmos is becoming very popular and the strain has been greatly improved during the past few years, so we can safely recommend it. The flowers are large and has an outer row of broad petals similar to the single Cosmos, but the center is perfectly double and crested. Very pretty and ornamental. Come 65 to 70 per cent true from seed.

Carnelia No. 1418—Crimson, **Peach Blossom No. 1420**—Pink, **Whirlwing No. 1422**—White, **Mixed Colors No. 1424**—Mixture of all three colors. Each per pkt., 20c.

Cynoglossum—(Amabile) No. 1430—Also called the "Chinese Forget-Me-Not." It is a splendid annual flowers, which both in color and shape remind very much of the Forget-Me-Not. They are splendid for cut and show up well planted in mixed borders. See illustration.

Culture: Sow the seeds preferable as early as weather permits it in permanent location and thin out to 8 inches apart. Pkt. 10c; ¼ oz., 30c; ½ oz., 50c.

Cypress Vine—An annual vine, very popular in the South. It grows about 20 feet high and has fern-like dark green foliage. The small star shaped flowers come in white and red colors. Splendid for porches and trellis.

Culture: Plant seed during February and March on permanent location two together about ½ inch deep and 1 to 1½ feet apart. Let only best plants remain. Soak the seed in lukewarm water about 3 hours before sowing.

Scarlet No. 1436, White No. 1439, Mixed Colors No. 1442—Pkt., 10c; ¼ oz., 20c.

Cardinal Climber No. 1445—The cardinal red flowers are borne in clusters of 6 or 7 and each flower measures about 1½ inch in diameter. Pkt., 20c.

Dahlia—One of our most popular flowers. It grows into tall sturdy bushes and produces very large conspicuous single or double flowers in many colors. Splendid for cut. Easily grown and will bloom the first season if sown early.

Note: We list Dahlia Roots on pages 72 and 80.

Culture: Sow seed thinly in boxes or protected seed beds from January to April. Cover about ½-inch. Transplant to open when danger of frost is over about 4 feet apart. Water when necessary.

Single Mixed No. 1452—Fine mixture of large single flowers. Pkt., 10c; ¼ oz., 35c.

Double Mixed No. 1455—Saved from a large number of the finest double varieties. Pkt., 15c; ¼ oz., 75c.

Cactus Flowered Mixed No. 1458—Very attractive type with long narrow petals often rolled into tubers. Pkt., 20c.

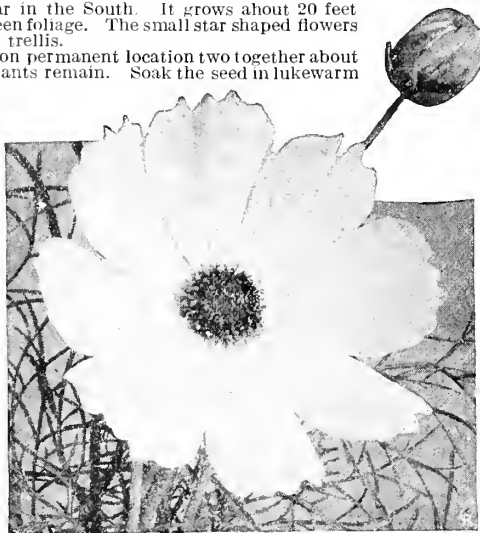

Cosmos

Delphinium—Reuter's Hybrids Mixed No. 1475—The perennial Larkspur. Stately plants growing about 4 to 5 feet tall. Their large flower spikes, that are raised freely over the decorative foliage, often reach a length of two feet or more. Fine for borders. In some sections of the South Delphiniums are not successfully grown. In these sections Annual Larkspurs should preferably be planted.

Culture: Start seed early in hotbeds or indoor boxes. Cover about ¼ inch. Transplant when 2 to 3 inches high. Pkt., 15c; ¼ oz., 65c.

Dimorphotheca—New Hybrid Mixture No. 1498—Ashowy little annual from South Africa. Commonly known as African Daisy. It grows about 1 foot high and the single daisy-like flowers vary in color from the purest white through all shades of yellow and orange to deep salmon all with black center. A fine border plant. See illustration.

Culture: Sow the seed from February to May in open ground about ½-inch deep and thin out to 8 inches apart. Prefer sunny location. Pkt., 10c; ¼ oz., 45c.

Dianthus or Pinks—Magnificent showy small plants growing about 1 foot high. They produce a mass of graceful fragrant single or double flowers of velvety texture in a large range of colors and shades, including some very striking and odd designs. They are easily raised and especially showy when massed in large beds or borders. Also useful for cut. Delight in a sunny location.

Culture: Start seeds from January to March in indoor boxes or in protected seed beds, or after last frost in open ground. Transplant 6 to 8 inches apart.

Chinensis (Double Chinese Pinks) No. 1480—Splendid mixture of double varieties. Pkt., 10c; ½ oz., 40c; oz., 75c.

Heddwigi (Single Japanese Pinks) No. 1484—A superb mixture of single flowering pinks. Illustrated on Page 62. Pkt., 10c; ½ oz., 35c. oz., 60c.

Double Japanese Pinks:
Fireball No. 1488—Rich blood red.
Salmon King No. 1490—Fine brilliant salmon-rose color.

Snowball No. 1493—Pure white. A good pendant to the Fireball. Each per pkt., 10c; ¼ oz., 50c.

Plumarius Mixed Colors No. 1495—Commonly known as "Grass Pink." A hardy everblooming pink with sweet scented single fringed flowers in many fine colors. Fine for cut. Pkt., 20c; ¼ oz., 60c.



Dimorphotheca

Double English Daisy—Popular small perennials growing about 6 inches high. The dainty small double flowers come in white and rose. They are fine for edging of perennial borders or for rock work.

Culture: The fine seed should be started during early spring indoors in boxes filled with finely sifted soil. Barely cover. Transplant when ready setting them 6 inches apart.

Double Finest Mixed No. 1462—A high grade mixture. Pkt., 10c; ½ oz., 40c; ¼ oz., 75c.

Giant Flowering—A developed type producing less flowers but these are of enormous size.

White No. 1465, Rose No. 1467—Each per pkt., 20c; ½ oz., 60c.

Daisy Shasta—Alaska No. 1470—This variety is a highly improved form of the ordinary old Shasta Daisy. The flowers are of largest size, measuring 5 inches across and over, with broad overlapping petals. They are borne on long strong stems and are excellent for cut, lasting from 8 to 10 days in water. Fine for planting in mixed borders or beds. Shasta Daisy is a perennial and may be propagated by divisions of the roots, but the largest flowers are produced the first and second year from seedlings. See illustration.

Culture: Seed may be started in boxes in January or February or later in open ground. Transplant or thin out to 1½ feet apart. Pkt., 15c; ¼ oz., 75c.



Shasta Daisy Alaska



Cynoglossum



Gaillardia Double

Gaillardia—(Blanket Flower)—Very showy about 2 feet high with brilliant single or double flowers in yellow, orange and red shades. Fine for borders. The single flowering offered here is perennial; the double flowering, annual.

Culture: Seeds should preferably be sown early in protected seed beds or boxes for later transplanting. Cover about $\frac{1}{2}$ inch. Do well in a poor soil.

Giant Flowering Single Mixed No. 1530—Pkt., 10c; $\frac{1}{4}$ oz., 20c.

Double Mixed No. 1533—See illustration. Pkt., 10c; $\frac{1}{4}$ oz., 20c.

Geranium—(Zonale) Mixed Colors No. 1538—Well known, old-fashioned favorite. Excellent for window boxes, pots or for massed beds.

Culture: Sow early in indoor boxes. Transplant when large enough to handle to permanent place. An ordinary stiff garden soil is the best for Geraniums. Too much manure has a tendency to develop fine large plants but no flowers. Pkt., 15c; $\frac{1}{4}$ oz., 60c.



Helichrysum

Eschscholtzia—(California Poppy)—Striking small annuals, about 1 foot high, with finely cut bluish foliage and single bell-shaped flowers in a large range of showy colors. They are splendid for massing in beds and borders. Prefer sunny location.

Culture: Eschscholtzia do not transplant well so the seeds should be sown from January to March in permanent place about $\frac{1}{2}$ inch deep, and thinned out to 8 to 10 inches apart. Grows well in poor soil.

Hybrids Mixed No. 1505—Superb large flowered mixture of yellow, orange, pink, scarlet, chrome, copper red, claret and royal purple colors. Pkt., 15c; $\frac{1}{2}$ oz., 60c; oz., \$1.00.

Aurantiaca No. 1508—Rich orange color. The true California Poppy. Pkt., 10c; $\frac{1}{2}$ oz., 35c; oz., 60c.

Forget-Me-Not—(Myosotis) No. 1516—Popular hardy biennials growing into bushes about 1 foot high. The variety we offer here produce lovely small single flowers placed in clusters and is excellent for planting in shady beds and borders. Also splendid for cut.

Culture: Start the seeds preferably during January and February in indoor boxes or in protected seed beds filled with a well prepared finely worked soil. Transplant when ready setting them about 10 inches apart. Pkt., 10c; $\frac{1}{4}$ oz., 60c.

Four O'clock—(Mirabilis Jalapa) No. 1522—Common rapid growing annual about 2 feet high with single round flowers in many colors. They open in cloudy weather and late in the evening and close again in the morning.

Culture: Sow the seed in the open from January to May about 1 inch deep. Proper distance between plants is about $1\frac{1}{2}$ feet. Pkt., 5c; oz., 25c.



Heliotrope

Globe Amaranth—(Gomphrena) No. 1545—Everlasting about 2 feet high with clover-like flower heads in different shades. Good bedding plant. Flowers wanted for winter bouquets should be cut before fully opened.

Culture: Sow from February to May in open ground. Cover about $\frac{1}{2}$ inch and thin out to 10 to 12 inches apart. Pkt., 10c; $\frac{1}{4}$ oz., 25c.

Godetia—(Gladiolus Flowered) No. 1560—Hardy annuals about 2 feet high producing double pink flowers placed along the stems as on the Gladiolus. Splendid for beds, borders and cut.

Culture: Sow seeds as early as weather permits in permanent place. Thin out to 10 inches apart. Pkt., 10c; $\frac{1}{2}$ oz., 35c.

Gourds—(Curcubita)—Interesting annual plants extensively grown for the curiously-shaped and colored fruits. Fine for covering fences and low trellises.

Culture: Sow seed in open after last frost. Cover about $\frac{1}{2}$ inch.

Dish Cloth No. 1572—The inside may be used as a sponge.

Sugar Trough No. 1575—Very large fruits. **Hercules' Club No. 1578**—Green fruits measuring up to 4 feet long. They are sweet and may be eaten like squash.

Mixed Varieties No. 1582. Each per pkt., 5c; $\frac{1}{2}$ oz., 15c; oz., 25c.

No. 2142

REUTER'S Early Sweet Pea Collection

10 Packets for \$1.00, postpaid, Enough seed to plant a 30 foot row.

A lovely collection of Sweet Peas of the early, quick growing type. The best for late planting, blooming 4 to 5 weeks earlier than the ordinary late flowering.

- 1 pkt. Aviator, dazzling crimson scarlet.
- 1 pkt. Blanche Ferry, rose pink, white wings.
- 1 pkt. Harmony, lovely clear lavender.
- 1 pkt. Meadow Lark, fine cream colored.
- 1 pkt. Mrs. Kerr, splendid salmon.
- 1 pkt. Snow Storm, best pure white.
- 1 pkt. Superior Pink, rose pink shaded salmon.
- 1 pkt. Vulcan, vivid scarlet.
- 1 pkt. Zvolanek's Blue, large bright blue.
- 1 pkt. Zvolanek's Rose, giant rose pink.

Free with every collection a copy of our booklet "The Best Way to Grow Sweet Peas in the South."

Gypsophila—(Baby's Breath)—Well known annual about $1\frac{1}{2}$ feet high with small flowers in white and rose colors borne on feathery stems. They are fine for planting in mixed borders. Also very attractive cut and arranged in bouquets with other flowers.

Culture: Sow from January to April according to latitude in open ground about $\frac{1}{2}$ inch deep. Thin out to 8 inches apart.

White No. 1587, Pink No. 1590. Each per pkt., 5c; $\frac{1}{2}$ oz., 15c; oz., 25c.

Helichrysum—(Straw Flower)—No. 1598—Hardy everlasting annual about $2\frac{1}{2}$ feet high with large, double straw-like flowers in white, yellow, red, violet and brown colors. Attractive in beds and borders. If intended for winter decoration the flowers should be cut before fully open and dried in a cool airy place. See illustration.

Culture: Sow seed thinly in open ground after last frost about $\frac{1}{4}$ inch deep. Thin to 1 foot apart. Pkt., 10c; $\frac{1}{2}$ oz., 40c.

Heliotrope—Mixed Colors No. 1605—An old time favorite grown for its large clusters of delightful, fragrant flowers. The mixture offered here is a fine blend of lavender, blue and purple shades. They are easily raised, reach a height of about $1\frac{1}{2}$ feet, and find especial use for planting in mixed borders or for massing in beds. Also good for growing in pots and for cut. See illustration.

Culture: We recommend to start the seed from January to March in indoors boxes. Cover lightly. When ready transplant to permanent place setting them 1 foot apart. Delight in a sunny location. Pkt., 15c; $\frac{1}{4}$ oz., 60c.



Dianthus Heddegi

Hollyhock—Well known, stately plants with single or double rose-like flowers. Fine for planting along fences.

Culture: Start seed early in indoor boxes and transplant when 3 to 4 leaves show. Prefer moist location.

White No. 1615, Pink No. 1618, Maroon No. 1621, Scarlet No. 1624, Yellow No. 1627. Each per pkt., 10c. No. 1628, 1 pkt. of each color, 40c.

Finest Double Mixed No. 1630—An excellent mixture. Pkt., 10c; ¼ oz., 40c; ½ oz., 75c.

Single Mixed Colors No. 1635—A very fine mixture of single Hollyhocks in many pleasing shades. Preferred by many as more free-flowering. Pkt., 10c; ¼ oz., 35c.

Humulus Japonicus—(Japanese Hop) No. 1640—Rapid growing annual climber with beautiful mottled and blotched leaves. Fine for trellis. Never injured by insects or heat.

Culture: Start seed early indoors in boxes and transplant when danger of frost is over about 1½ feet apart. Pkt., 10c; ¼ oz., 20c.

Hyacinth or Jack Beans—(Dolichos)—Rapid growing annual climber with attractive foliage and hyacinth-like clusters of flowers. Fine for porches and trellis

Culture: Plant seed from February to May in open ground about ½ inch deep and 1 foot apart.

White No. 1650, Purple No. 1652, Mixed Colors No. 1655. Each per pkt., 5c; ½ oz., 10c; oz., 20c.

Kenilworth Ivy—No. 1660—Trailing perennial with pretty foliage and small lilac flowers. Fine for hanging baskets, pots and porch boxes.

Culture: Sow early indoors in boxes. Keep soil moist and transplant to pots or boxes, or in the open after last frost. Prefer shady location. Pkt., 15c.

Kochia—(Mexican Fire or Burning Bush) No. 1665—Easily grown annual forming a cypress-like plant of perfect symmetrical form. The bright green foliage changes to deep crimson in fall.

Culture: Sow seed thinly about ¼ inch deep from February to April in open ground. Pkt., 5c; ½ oz., 20c; oz., 35c.

Larkspur—Well known rapid growing annual with long erect spikes of beautiful double flowers in many colors and shades.

Culture: Sow seed thinly from January to April in open ground. Cover about ½ inch. Thin out to 6 inches apart, for the dwarf varieties, and 1 foot for the tall.

Dwarf Mixed Colors No. 1670—Flower spikes resemble a hyacinth. About 1½ feet high. Pkt., 10c; ½ oz., 30c; oz., 50c.

Tall Mixed Colors No. 1675—A splendid mixture of the large double stock-flowering type. See illustration. Pkt., 10c; ½ oz., 30c; oz., 50c.

Separate Colors:

White No. 1676, Pink No. 1677, Bright Rose No. 1678, Lilac No. 1679, Dark Blue No. 1680.

Each: Pkt., 10c; ½ oz., 40c; oz., 75c.

Exquisite Pink No. 1682—A charming new Larkspur. The color is a beautiful soft pink, shaded salmon. Extra fine. Pkt., 15c; ½ oz., 65c.

Lupinus—Decorative free-flowering annuals, about 2 feet high, producing large spikes of pea-shaped flowers. Fine for beds, borders and for cut. See illustration.

Culture: Sow January, March in permanent location about ½ inch deep and thin out to 1 foot apart.

White No. 1690, Rose No. 1692, Sky Blue No. 1694, Mixed Colors No. 1695. Each per pkt., 10c; ½ oz., 25c; oz., 40c.



Marigold—African



Lathyrus

Malope—(Mallow Wort) Mixed Colors No. 1698—Showy annual plants growing about 2 feet high and covered with large cup shaped white, pink and crimson flowers. Splendid for mixed borders and cut.

Culture: Sow seeds from February to May according to latitude and thin out to 1 foot apart. Pkt., 10c; ½ oz., 25c; oz., 40c.

Marigold—Well known hardy annual with ball-shaped flowers. We offer the African and French varieties. The former grow about 3 feet high and have the larger flowers appearing in yellow and orange shades. The latter are of more bushy growth with striped flowers in yellow and brown shades.

Culture: Sow thinly from January to May in open ground. Cover about ¼ inch and thin out to 6 to 12 inches apart, according to variety.

African Lemon No. 1702, African Orange No. 1705. Each per pkt., 10c; ½ oz., 65c.

African Mixed No. 1708—See illustration. Pkt., 10c; ½ oz., 40c; oz., 75c.

French Dwarf Mixed No. 1710—Pkt., 5c; ½ oz., 30c; oz., 50c.

French Tall Mixed No. 1715—Pkt., 5c; ½ oz., 30c; oz., 50c.

Matricaria—(Double White Feverfew) No. 1718—The plants form straight upright bushes about 2 feet high and are literally covered with small white flowers. Good for cutting.

Culture: Start seeds indoors in boxes during January and February. Transplant 8 inches apart. Pkt., 10c; ¼ oz., 25c.

Mignonette—(Machet) No. 1723—Well known old-fashioned sweet scented annuals, growing into compact bushes about 1 foot high with small reddish flowers placed in hyacinth-shaped clusters. They are fine for planting in mixed borders and beds and besides being excellent for cut. Will last from 6 to 8 days in water.

Culture: Sow seeds from January to April in open ground and to a depth of about ¼ inch. Transplant or thin out to 1 foot apart. Like a good rich soil and sunny location. Pkt., 10c; ½ oz., 40c; oz., 75c.

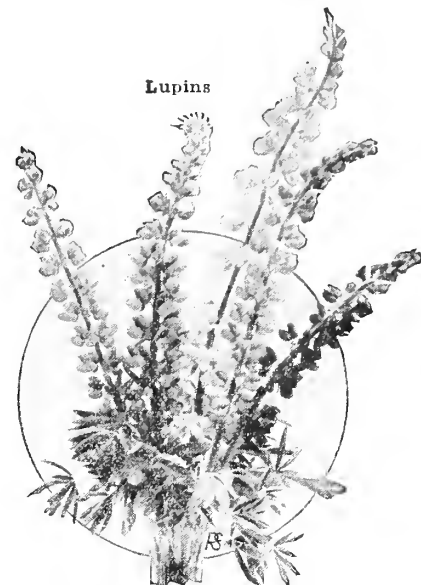

Lupinus

Lathyrus—(Perennial Sweet Peas)—These showy Peas produce their flowers in large clusters on long stiff stems. Although lacking fragrance they are such profuse bloomers that they are well worth a place in any garden. Very decorative for planting along high fences and fine for cut. See illustration.

White Pearl No. 1684—Pearl white. Pink No. 1685—Rose pink. Red No. 1686—Reddish purple. Each per pkt., 15c.

Mixed Colors No. 1687—Mixture of above colors. Pkt., 15c; oz., 65c.

Lobelia—(Crystal Palace No. 1688)—Small annuals of compact growth with dark colored leaves and deep blue flowers.

Culture: Sow seed early in indoor boxes with finely prepared soil. Barely cover and keep soil moist. When about 2 inches high, transplant about 6 inches apart. Pkt., 10c.

Lobelia—(Crystal Palace No. 1688)—Small annuals of compact growth with dark colored leaves and deep blue flowers.

Culture: Sow seed early in indoor boxes with finely prepared soil. Barely cover and keep soil moist. When about 2 inches high, transplant about 6 inches apart. Pkt., 10c.



Larkspur (Tall Mixed)

Moonflower—Popular, rapid growing annual climber for porches and trellis. The large trumpet-shaped flowers, measuring from 4 to 5 inches in diameter, open only at night or during cloudy weather.

Culture: Start seed early indoors in pots or boxes for transplanting when danger of frost is over. Cut or file through the outer shell before sowing. Require plenty of water.

Bona Nox No. 1732—Violet blue flowers. Pkt., 10c; ½ oz., 20c; oz., 35c.

Grandiflora No. 1735—The true white variety. See illustration. Pkt., 10c; ½ oz., 30c; oz., 50c.

Morning Glory—Beautiful fast growing annual climbers with large trumpet-shaped flowers in many delicate and beautiful colors. Close at night and during rains. Fine for covering porches, trellises, etc. See illustration.

Culture: Sow the seeds from January to May in open ground about ½ inch deep. Proper distance between plants 1 to 1½ feet. Prefer sunny location.

Heavenly Blue No. 1740—An exquisite Morning Glory with enormous sky blue flowers shaded white in the throat. The very best blue. Pkt., 15c.

New Japanese Mixture No. 1743—We import this variety ourselves from Japan. It is a highly improved type producing gigantic flowers, which under proper culture often reach 5 inches or more in diameter. The color range is exceptionally large and includes many lovely combinations. Truly a splendid mixture which we can highly recommend. Pkt., 10c; ½ oz., 35c; oz., 50c.

Double Japanese Mixed No. 1745—A recent introduction producing large double flowers in many fancy colors. Pkt., 10c; ½ oz., 35c; oz., 60c.

Nasturtium—The tall Nasturtium offered here is a climber growing about 8 feet high. The dwarf varieties make compact bushes about 1 foot high. See illustration.

Culture: Sow seed thinly after last frost about 1 inch deep. Thin out about 8 to 10 inches apart. Do best in a rather poor sandy soil.

DWARF: Crystal Palace Gem No. 1750—Yellow and carmine.

Salmon Queen No. 1752—Fine salmon rose.

King of Tom Thumb No. 1756—Dark leaved with deep scarlet flowers.

Pearl No. 1757—Creamy white color.

Queen of Tom Thumb Mixed No. 1758—A distinct mixture with beautiful variegated foliage.

Prices on above: Pkt., 5c; oz., 20c; ¼ lb., 60c.

Dwarf Mixed No. 1760—A splendid mixture of all existing colors.

Pkt., 5c; oz., 15c; ¼ lb., 50c; lb., \$1.50.

Tall Mixed No. 1765—Pkt., 5c; oz., 15c; ¼ lb., 50c; lb., \$1.50

Nigella—(Love in a Mist) No. 1775—Attractive annual growing about 2 feet high with fresh green, finely cut foliage and bright blue flowers surrounded by mossy fibers. Good for mixed borders and for cut.

Culture: Sow seed from January to March in open ground and thin out to 6 inches apart. Pkt., 10c; ½ oz., 25c; oz., 40c.

"My flower garden is beautiful, beyond description. Everybody raves over my flowers. The seeds and bulbs all came from Reuter's. I plant no other."

MRS. I. D. GILLESPIE, Franklinton, La.



Morning Glory—Japanese

Platycodon—(Balloon Flower) No. 1862—Hardy decorative perennial growing about 2 feet high with large showy bell-shaped flowers of a steel blue color. Fine for borders and beds. For the best result choose a half shady location and have your soil well drained and rich. Illustrated on page 65.

Culture: Start the seed in early spring indoors in boxes or hotbeds. Cover lightly and when the young plants get 2 to 3 inches high transplant to permanent place. Pkt., 10c; ½ oz., 35c.

Poppies—Annuals 2 to 3 feet high with large showy single or double flowers in many colors. Especially desirable massed in beds.

Culture: Annual varieties do not stand transplanting so the seed should be planted in permanent location from January to April. Cover lightly and thin out to 8 to 10 inches apart. Perennial varieties may be sown in seed beds and transplanted.

Superb Double Mixed No. 1865—Splendid mixture. Illustrated on page 65. Pkt., 5c; ½ oz., 15c; oz., 25c.

Rhoeas Shirley Mixed No. 1872—Single poppies in beautiful colors of warm and soft shades. Pkt., 5c; ½ oz., 20c; oz., 30c.

Flanders No. 1873—Single scarlet-red. The Poppy of the battlefield of Flanders. Adopted as the official flower of the American Legion. Pkt., 10c; ½ oz., 25c; oz., 40c.

Iceland Poppy Mixed No. 1875—Dwarf perennial with single flowers in white, yellow and orange colors. Pkt., 10c; ½ oz., 40c.

Oriental No. 1878—Perennial about 3 feet high with large conspicuous flowers of deep crimson color. Pkt., 10c; ½ oz., 35c.

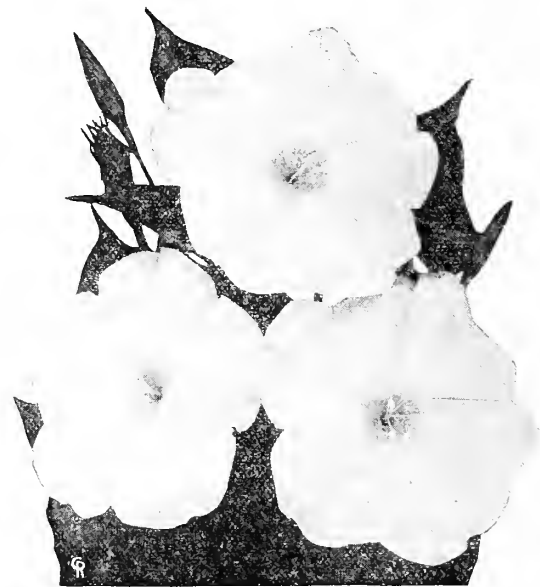

White Moonflower

Pansy—Few flowers rival the Pansy as a garden favorite. With their low, compact growth and large conspicuous flowers, they are ideal bedding plants. They may also be grown in pots and the flowers, when cut and placed in low bowls with water, are very decorative.

Culture: Sow seed early in protected seed beds or boxes. Cover lightly and transplant when ready setting them about 5 inches apart.

English Mixed No. 1785—Mixture of best English varieties. Pkt., 10c; ¼ oz., 50c.

Giant French Mixed No. 1788—A splendid rich colored mixture of this robust and hardy strain. The best for massing. See illustration. Pkt., 15c; ¼ oz., 60c.

Giant Parisian Mixture No. 1790—An improved strain of the French in large, blotched flowers of fine keeping quality. Pkt., 15c; ¼ oz., 75c.

Reuter's Peerless Mixed No. 1795—A magnificent mixture with flowers of enormous size and in wonderful warm and soft colors and shades. If you are a lover of fine Pansies, try this splendid mixture. Pkt., 25c; ¼ oz., \$1.50.

Pansies in separate colors: For smaller beds or patches, Pansies massed in solid colors are very effective. **Pure White No. 1798, Red No. 1800, Yellow No. 1803, Blue No. 1806, Purple No. 1813.** Each per pkt., 15c; 1 pkt., of each color 65c.

Petunias—These hardy and easily grown annuals are gaining more and more in popularity. They seem to delight in our hot Southern climate and can be had in bloom all through the summer. No garden is complete without them. We have some very fine varieties to offer you. You will find them listed and illustrated in natural colors on page 73.

Phlox—We are this year devoting a whole page to this popular bedding plant and have increased our assortment considerably. You will find it listed on page 69.



Nasturtium



Pansy—Giant French

Portulaca—We offer them in mixtures and separate colors on page 68.

Pyrethrum—(Golden Feather) No. 1890—Well known edging plant about 1 foot high with cut foliage of a fresh yellow color. Pinch off the flowers when they appear as the plant is more attractive without them.

Culture: Sow early in protected seed beds or boxes. Cover lightly. Transplant when about 3 inches high to permanent location. Pkt., 10c; ¼ oz., 20c; ½ oz., 35c.

Ricinus—(Castor Oil Bean) Ornamental tropical plant with decorative leaves and fruits.

Culture: Plant seed about 1 inch deep after last frost.

Zanzibariensis No. 1898—One of the best Ricinus. Extra large [with leaves ranging from light green through darker shades to bronze. Pkt., 5c; oz., 20c.

Sanguineus No. 1900—Decorative reddish stems and leaves. Pkt., 5c; oz., 20c.

Salvia—A very popular and highly decorative perennial, considered one of our very best bedding flowers. Forms compact bushes with large flower spikes raised freely over the foliage and blooms constantly all through the summer.

Culture: Start the seed from January to March indoors in boxes. Transplant about 1 foot apart.

Splendens (Scarlet Sage) No. 1905—An improved strain with plants of a more compact form. Pkt., 10c; ¼ oz., 75c.

Bonfire No. 1906—One of the finest Scarlet Sage grown. The plants are of a very compact growth and the flowers stand clear above the foliage. The bright scarlet colored flowers literally cover the plants. Pkt., 20c; ¼ oz., \$1.00.

Azure Blue No. 1908—A handsome and much admired variety with flowers of a deep azure blue color. See illustration. Pkt., 20c; ¼ oz., \$1.00.



Salvia—Azure Blue

Scabiosa—(Mourning Bride). Form upright bushes about 2½ feet high. The large half ball shaped flowers are borne on long stems and come in many lovely colors and shades. They are well adapted for planting in mixed borders. A cut flower par excellent. See illustration.

Culture: For early planting start the seeds indoors in boxes. Transplant when ready setting them 8 to 10 inches apart. May also be sown in the open after danger of frost is over.

Large Flowered Mixed No. 1910—A desirable mixture of all colors. Pkt., 10c; ½ oz., 30c; oz., 50c.

Separate Colors:

Azure Fairy No. 1913—Very large and of a beautiful lavender blue color.

King of the Blacks No. 1916—Lovely deep soft velvety purple color.

White No. 1920—Fine large pure white. Each: Pkt., 10c; ¼ oz., 25c.



Scabiosa

No. 2380

REUTER'S Dahlia Collection

FOR SOUTHERN GARDENS

Six distinct varieties for \$2.00 postpaid

A choice collection for small gardens with limited space.

1. **Clara Seaton**, enormous golden bronze. Very attractive.
2. **Dreer's White**, fine large glistening pure white Dahlia.
3. **Marcella Gill**, soft shell pink. Splendid for cut.
4. **Mina Burgle**, beautiful deep glowing crimson color.
5. **Patrick O'Mara**, yellow suffused salmon. Lovely shade.
6. **Wodan**, very large salmon rose shaded gold. Long stems.

A copy of our "Dahlia Booklet" is mailed with every collection.

For complete assortment see pages 72 and 80.

Stokesia—(Cyanea) No. 1932—Also known as the "Cornflower Aster." A distinct and attractive perennial, growing about 2 feet high with very large cornflower-like flowers of rich sky blue color. Fine for planting in mixed borders and beds or for massing. Also a valuable cut flower. Delights in sunny location. See illustration on page 66.

Culture: Sow the seeds from January to April according to latitude preferable in protected seed beds for later transplanting. Proper distance between plants, 1 foot. Will bloom the first year from seeds sown early. Pkt., 10c; ¼ oz., 50c.

Sunflower—Well known showy annuals and easily grown.

Culture: Sow the seeds thinly, about 1 inch deep, from January to May in permanent location, and thin out to 2 feet part for the double and 1 foot apart for the single variety.

Double Japanese No. 1935—Also known as the Chrysanthemum Flowered Sunflower, about 5 to 6 feet high, stately, and with large perfectly double golden yellow flowers. Pkt., 10c; ½ oz., 30c; oz., 50c.

Stella No. 1938—Branching with long stemmed single pure yellow flowers with black centers. Fine for planting in mixed borders and admirably adapted for cutting. Three feet high. Pkt., 10c; ½ oz., 35c; oz., 60c.

Stocks—Deserves more attention as it is a very desirable plant whether used for decoration in the garden or for cut. Full assortment listed and illustrated on page 68.



Platycodon

Scarlet Runner Beans—

No. 1922—Ornamental and fast growing annual climber of the bean family producing an abundance of bright scarlet pea-shaped flowers. Splendid for covering trellises and fences. The beans are delicious for eating purposes.

Culture: Plant seeds after last frost in permanent location about 2 inches deep and 8 to 10 inches apart. Pkt., 5c; ¼ lb., 20c; ½ lb., 35c; lb., 60c.

Smilax—(Medeola) No. 1930—Graceful perennial climber with small heart-shaped glistening leaves of a fresh green color. Fine for hanging baskets.

Culture: Sow seed about one-third inch deep in indoor boxes. When plants are about 3 inches high, transplant to pots or hanging baskets. Three or four plants to each container. Should preferably be grown in a half shady location. Pkt., 10c; ¼ oz., 25c.

Poppy—
Superb
Double
Mixed

Sweet Peas—We are devoting a whole page to this popular annual and you will find them listed and illustrated in natural colors on page 74. Do not forget to plant some. If you are inexperienced in growing of them ask for our booklet "The Best Way to Grow Sweet Peas in the South."

Sweet William—These old-fashioned flowers are really perennials but in the South they will bloom the first year if planted early. They are rather stiff and formal plants producing more or less ball-shaped clusters of flowers ranging in colors from pure white through all shades of pink and red to deep crimson. They grow about 1½ feet high and are fine for planting in mixed borders.

Culture: Start seed early in protected seed beds or boxes indoors. Cover lightly and when ready transplant about 1 foot apart.

Single Mixed No. 2055. See illustration. **Pkt., 10c; ½ oz., 35c; oz., 60c; Double Mixed No. 2058. Pkt., 10c; ¼ oz., 35c; ½ oz., 60c.**

Tagetes—(*Signata Pumila*) No. 2059—This variety belongs to the Marigold family. It is a low grower with finely cut foliage and small single bright yellow flowers that literally cover the plant. Fine for bedding and bordering.

Culture: Sow seeds thinly from January to May in open ground and thin out to 8 inches apart. **Pkt., 10c; ¼ oz., 40c.**

Texas Blue Bonnet—No. 2060—A native annual of Texas belonging to the Lupin family. It grows from 1 to 1½ feet high with lovely long spikes closely set with large flowers of a fine deep blue color, blotched carmine and with white keel. A profuse bloomer well adapted for massing in beds. See illustration.

Culture: Sow seed early outdoors in permanent beds about ½ inch deep and thin out to 6 to 8 inches apart. **Pkt., 10c; ½ oz., 30c; oz., 50c.**

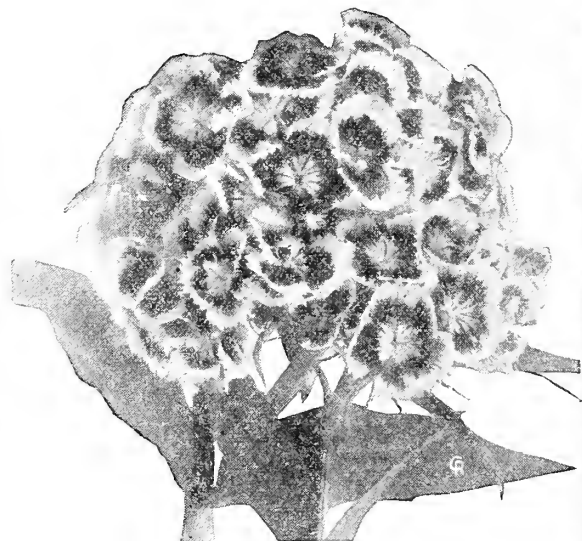

Sweet William Single

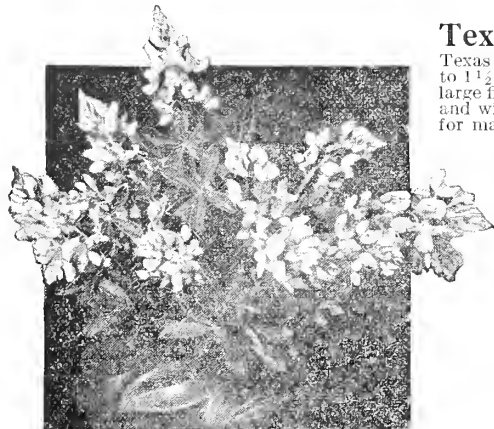

Texas Blue Bonnet

Thunbergia—(*Black Eyed Susan*) No. 2062—Rapid growing annual climber reaching a height of 7 to 8 feet. Produce numerous large showy single round flowers ranging in colors through all shades of yellow, orange and buff to pure white, all having a distinct black eye. They are splendid for growing in porch boxes or vases and for covering low trellises.

Culture: Sow seeds during January and February in indoor boxes or after last frost in open ground. Cover about ½ inch and transplant or thin out to 8 to 10 inches apart. **Pkt., 10c; ¼ oz., 35c.**



Stokesia

No. 2475 Reuter's "Gay Bloom" Collection

15 Packets for 50c, Postpaid

A splendid collection containing seed enough to fill any ordinary sized garden with a mass of flowers throughout the Spring and early Summer.

- 1 pkt. Alyssum Little Gem.
- 1 pkt. Balsam Double Mixed.
- 1 pkt. Calendula Orange King.
- 1 pkt. Cosmos Mammoth Mixed.
- 1 pkt. Kochia (Mexican Fire Bush).
- 1 pkt. Larkspur Tall Mixed.
- 1 pkt. Marigold African Mixed.
- 1 pkt. Morning Glory Mixed.
- 1 pkt. Nasturtium Dwarf Mixed.
- 1 pkt. Petunia Single Mixed.
- 1 pkt. Phlox Grandiflora Mixed.
- 1 pkt. Sweet Peas Spencer Mixed.
- 1 pkt. Verbena Mammoth Mixed.
- 1 pkt. Vinca (Periwinkle) Mixed.
- 1 pkt. Zinnia Giant Double Mixed.

Our "Home Flower Garden" and "Sweet Peas" booklets free with this collection.

Tritoma—(*Red Hot Poker*)—No. 2068—Very interesting and highly decorative plants. Their long narrow thick leaves form a rosette from which the showy flower stocks are raising freely. The flowers are closely set along the upper part of the stock and are of conspicuous orange-red shades. Grow about 5 feet high and are admirably adapted for grouping in front of taller shrubberies.

Culture: It is really a perennial but will bloom the first year if planted early. As they are rather tender plants the seed should be started indoors in boxes or flats in January or February and transplanted to the open when the weather becomes warm and settled. **Pkt., 15c; ¼ oz., 65c.**



Tritoma

Torenia—Charming small annuals of bushy growth with funnel shaped flowers. They are well adapted for our Southern climate and will flower abundantly throughout late spring and early summer. They show their full beauty best when massed in beds or in front of dwarf evergreen shrubberies. Will do well in any location but prefer some shade and plenty of moisture. May be grown very successfully during the hot summer months.

Also useful as a cutflower for indoor decoration. See illustration.

Culture: The fine seed should be started indoors in boxes filled with a finely sifted, sandy soil. Barely cover and keep moist but not wet. Give the seedlings plenty light without exposing them to the sun. Transplant when about 3 inches high setting them about 1 foot apart.

Fournieri No. 2066—The color is a beautiful velvet blue with darker spots and bright yellow throat. A great favorite. **Pkt., 15c.**

Bailoni No. 2067—A rather rare variety of somewhat creeping growth. The flowers are yellow with reddish purple edges. **Pkt., 25c.**

Vinca—(*Periwinkle*)—Showy, free flowering shrubby annual growing about 1½ feet high with about 1½ inches across. They come in white and pink shades some with crimson center. They stand our hot Southern Summer extremely well and are fine for late planting in mixed borders and beds. They are also useful for cut. Illustrated on page 67.

Culture: Sow the seeds from February to June in open seed beds or in permanent location and transplant or thin out to about 1 foot apart.

White No. 2086—Pure white; **Pink No. 2089**—Dark pink with crimson center; **Mixed Colors No. 2092**—Mixture of all existing colors. **Each per pkt., 10c; ¼ oz., 40c; ½ oz., 75c.**

REUTER'S CHOICE VERBENAS

Verbenas take up a very prominent place in our gardens and lend themselves to many uses. They are charming small plants of low spreading growth and produce their large trusses of showy flowers in great profusion all through the Spring and early Summer. They are splendid for massing in beds and borders or for covering the ground under groups of tall evergreens, lilies or the like. Also well adapted for planting in porch and window boxes between ferns. They grow well in any ordinary garden soil, but perfect plants with enormous size trusses and individual flowers are the result of having your soil well prepared, loose and sufficiently rich. See illustration.

Culture: Sow the seeds early in protected seed beds or indoor boxes, or after last frost in open ground. Cover lightly and water sparingly. Verbena seeds are rather slow to germinate and it generally takes two weeks or more to get a stand. When ready transplant to permanent place setting them about 1 foot apart.

Reuter's Mammoth Mixture No. 2070—An excellent mixture of large flowered Verbenas. Includes all the various shades and combinations to be found in the Verbenas. Pkt., 10c; ¼ oz., 45c; ½ oz., 80c; oz., \$1.50.

Separate Colors: **White No. 2072, Pink No. 2073, Striped No. 2074, Purple No. 2075, Red No. 2076.** Each per pkt., 10c; ¼ oz., 50c.

No. 2078—For 40c we will send you one packet each of the above five colors.

Reuter's Giant Flowered Verbenas—A magnificent new strain of Verbenas producing plants of somewhat more compact and robust growth. The flowers are exceptionally large and will on well grown plants often measure up to 1 inch in diameter. They come in enormous trusses. Very free flowering.

Pure White No. 2080—A giant pure white. **Rose Cardinal No. 2081**—A fine rose pink with large white eye. **Lucifer No. 2082**—A vivid scarlet self. Splendid pendent to the white. Each per pkt., 20c; ¼ oz., 75c.

Giant Flowered Mixture No. 2084—A fine well balanced mixture. Pkt., 15c; ¼ oz., 60c.

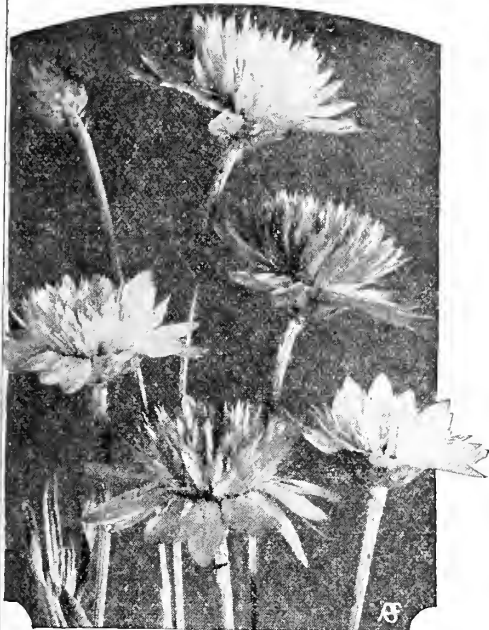

Xeranthemum

Violet No. 2102—Lovely small perennials growing only about 6 inches high with heart-shaped leaves and pansy-like deep blue flowers. Greatly admired for their beauty and delightful fragrance. Like a good rich soil and half shady position.

Culture: Sow early in open seed beds about ¼ inch deep and transplant to 8 inches apart. Seeds are very slow to germinate, requiring sometimes 3 to 4 months or more. Pkt., 20c; ¼ oz., 85c.

Reuter's Wild Garden

Mixture No. 2131—This mixture is made up by ourselves from our extensive assortment of flower seeds suitable for Southern climate. It will furnish you with a surprising range of blooms and colors all through the Spring and early Summer. Plant a bed of this superior mixture and you will have a plentiful supply of cut flowers for the house.

Culture: In order to prevent too heavy sowing and assure a more even distribution we recommend mixing the seeds with 2 to 3 times its bulk of dry sand. Broadcast the mixture over the bed and work it a little into the surface soil with a rake. Press soil and keep moist. Pkt., 5c; oz., 20c; ¼ lb., 70c; ½ lb., \$1.25.

Wallflower—**Single Finest Mixed No. 2103**—An old favorite growing about 1½ feet high with large spikes of fragrant single flowers in yellow, bronze and crimson shades. They are well adapted for planting in mixed borders and beds. Also excellent for growing in pots and for cut.

Culture: Sow the seed from January to March in protected open seed beds or indoor boxes. When ready transplant to permanent location setting them about 1 foot apart. Pkt., 10c; ½ oz., 35c; oz., 60c.

Xeranthemum—**Mixed Colors No. 2104**—An annual and one of the prettiest and most satisfactory of the Everlastings. It grows about 2½ feet high and produces an abundance of double straw-like flowers in white, rose and purple colors. Fine for planting in mixed borders and beds. The flowers may be dried for winter bouquets. See illustration.

Culture: Sow from February to May in open ground about ¼ inch deep. Thin out to 1 foot apart. Prefer a sunny location. Pkt., 10c; ¼ oz., 30c.

Zinnias—For making a show in the garden few flowers rival the Zinnias. They may be had in bloom from early Spring until late Fall by successive sowing with about 2½ month intervals. Our strain of Zinnias is unsurpassed. Here is what some of our customers think of it: "I got my Zinnia seed from your firm last year and I have never before seen such lovely, gorgeous and large Zinnias." Another party writes: "The only 'truly' Zinnias I have ever seen were from seeds I got from you."

You will find our full assortment of Zinnias listed and illustrated in natural colors on page 75.

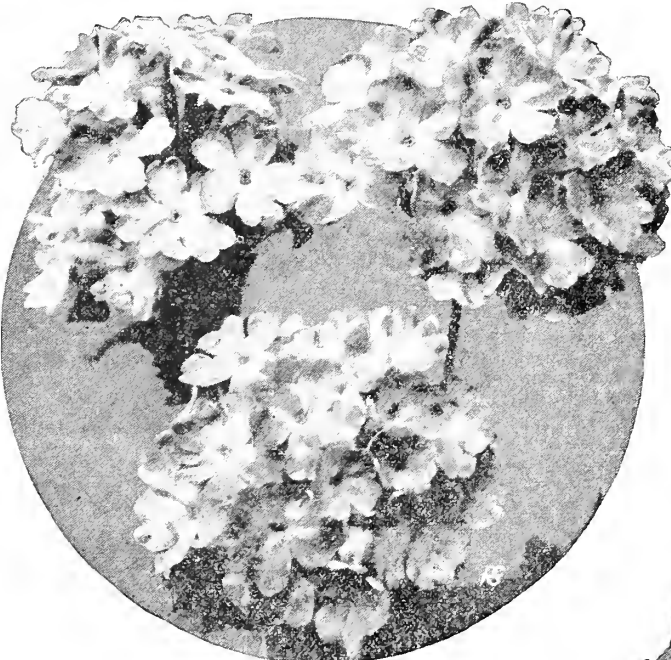

Verbena Mammoth

Viola Cornuta—(Tufted Pansies)

—Lovely small perennials of the Pansy family. While the flowers are not so large as those of the regular pansies, yet they bloom so freely and over so long a period that they are well worth a place in every garden. Extra fine for edging or rockwork and for planting in mixed borders and beds. The flowers may be cut and used for decorating low bowls with good effect.

Culture: Start the seeds from January to April according to latitude in protected seed beds or indoor boxes. Cover lightly and keep the soil at proper moist state. When ready transplant to permanent location setting them 4 to 5 inches apart.

Admiration No. 2095—Rich violet blue, a very attractive color. Pkt., 15c.

Lutea Splendens No. 2097—Large flowering bright yellow. Pkt., 15c.

White Perfection No. 2099—Fine large flowers of the purest white. Pkt., 15c.

Mixed Colors No. 2100—Fine mixture of above and others. Pkt., 15c; ¼ oz., 65c.



Vinca

3 Popular Flowers for Southern Gardens

ANTIGONON (Mountain Rose)

No. 1145—The Antigonon with its delicate and graceful growth is no doubt the most lovely of our typical Southern vines. The foliage is of a fresh light green color and the flower racemes reach often a length of two feet or more. Unsurpassed for covering porches, fences, old tree stumps, etc., and the sprays may be cut and used for indoor decoration. A few sprays arranged in a vase give a very artistic appearance. Blooms in September and October. The Antigonon is a native of Mexico, where it grows wild in the mountains. From a distance it resembles a rambler rose, hence the nickname.

Pkt., 10c; ¼ oz., 35c; ½ oz., 60c.

Culture: The seeds should preferably be started from January to March in indoor pots or boxes. As soon as the weather is warm and settled, the young plants may be transplanted to permanent location. One to two plants are enough to cover any average size porch. The Antigonon is a perennial vine, but not evergreen except during very mild winters. Generally the frost kills it to the ground, but it will grow up again next Spring. For best results you should keep your soil in good rich condition. You will get more flowers and the color will be a deeper and better pink.

REUTER'S SELECTED STOCKS

Few flowers deserve more popularity than the stocks. They are easily grown and well adapted for massing or for planting in mixed borders or beds. They produce a great number of flowers of delightful fragrance, and their lasting quality make them especially well fitted for cutting. Our seeds come from the best specimens and can be relied upon to give a large number of double flowers.

Culture: The seed should be started early indoors in flats or boxes. Barely cover and keep soil moist. When the plants are about 3 inches high transplant to permanent location. Where mass effect is desired we advise setting the plants about 6 inches apart so that single plants that may appear later can be rogued out without spoiling the general effect of the bed or border. The proper distance between the plants is 1 foot.

LARGE FLOWERING TEN WEEKS—Of dwarf compact growth. Best for massing.

Separate colors: **White No. 1940; Pink No. 1941; Crimson No. 1942; Azure Blue No. 1943; Canary Yellow No. 1944.** Each per pkt., 15c.

Mixed Colors No. 1945—A choice mixture. Pkt., 10c; ¼ oz., 75c.

MAMMOTH BEAUTY OF NICE—Reach a height of about 2 feet. They are of branching growth and therefore the better for cut.

Separate colors: **White No. 1946; Flesh Pink No. 1947; Crimson No. 1948; Light Blue No. 1949; Canary Yellow No. 1950.** Each per pkt., 20c.

Mixed Colors No. 1951—Superb mixture. Pkt., 15c; ½ oz., 50c.

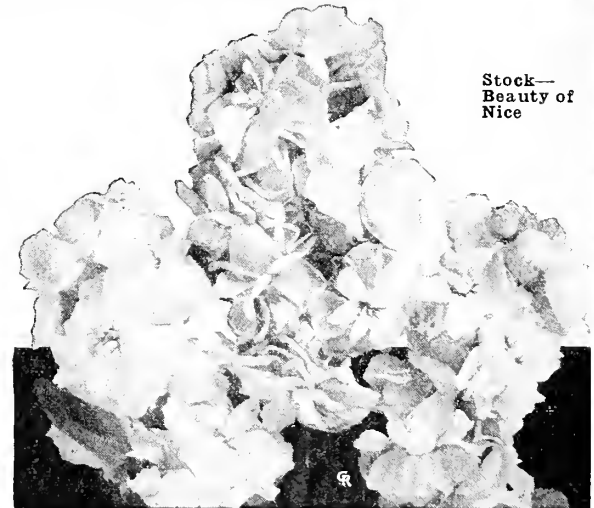

Portulaca Double Mixed

REUTER'S CHOICE PORTULACAS

Also known under the name of "Sun Plants." They are charming small annuals of spreading habit and produce throughout the season innumerable flowers of the richest color scheme. They are fine for massing in beds or borders and for making carpet designs. Also extensively used for edging and rockwork. They are easily raised and their great resistance to heat and drought make them one of our very best summer flowers. Prefer a sunny, dry location.

Culture: For spring blooming we recommend to start the seeds in hot beds or indoor boxes during January, February and March. Barely cover and keep moist. Transplant as soon as the weather becomes warm and settled, setting the young plants from 8 to 10 inches apart. For summer blooming the seeds should be sown in April and May.

Single Mixed Colors No. 1880
—Fine large-flowering mixture.
Pkt., 10c; ¼ oz., 25c.

Single in separate colors.
**White No. 1881; Pink No. 1882;
Scarlet No. 1883; Yellow No.
1884.** Each per pkt., 10c; ¼ oz.,
35c.

Double Mixed Colors No. 1885
—Flowers resemble small roses.
Pkt., 10c; ¼ oz., 65c; ½ oz.,
\$1.25.

Double in separate colors.
**White No. 1886; Pink No. 1887;
Scarlet No. 1888; Yellow No.
1889;** Each per pkt., 15c.

ARMOUR'S LAWN AND GARDEN GROWER is a properly balanced concentrated plant food mixture blended from those chemical fertilizer ingredients best suited for the growing of grass and gardens. It is free from objectionable odors and weed seeds and is easily applied. It is largely soluble in water and contains more pounds of highest grade plant food than is generally used in lawn and garden fertilizer. See Page 48 for further information.

REUTER'S CHOICE PHLOX

Plant More Phlox

Every garden in the Southern States should have a bed of these beautiful and showy annuals this Spring. Although they may find use for other purposes, they are typical bedding plants, and as such they are known and admired by all lovers of flowers.

Phlox are very easily raised, and will grow in almost any garden soil, but the best result is obtained by having your soil well worked and fertilized. They are very prolific bloomers and will produce their large trusses of brilliant and showy flowers over a period of several months. They have a valuable asset in their great resistance to heat, which make them especially desirable for Summer planting in the South.

For a combination of smaller beds we recommend the use of separate colors as they enable you to work along chosen color scheme. For large single beds we find, however, that the best effect is obtained by planting a good well blended mixture.

Culture: In this latitude the seeds may be sown any time from January to June for spring, summer and fall blooming. For early planting use protected seed beds or boxes. After danger of frost is over the seeds may be sown in the open, either in seed beds for later transplanting or in permanent place. When plants are a couple of inches high transplant or thin out to about 1 foot. Prefer sunny location.

Reuter's Dwarf Phlox—A large flowering dwarf compact growing type. Reaches a height of only 6 to 8 inches and are preferred by many for bedding on account of their short sturdy growth.

Mixed Colors No. 1842—A well blended mixture of all colors. Pkt., 15c; ¼ oz., 60c; ½ oz., \$1.00.

Separate Colors: Pure White No. 2391; Salmon Pink No. 2392; Blood-red No. 2393; Yellow No. 2394. Each per pkt., 15c; ¼ oz., 70c.

Star Phlox — **Mixed Colors No. 1844**—Quite a distinct type of Phlox with ornamental star shaped flowers in a large range of colors. Pkt., 10c; ¼ oz., 40c; ½ oz., 75c.

Reuter's Large Flowering Phlox — The most generally planted. They grow about 1 foot high and produce extra large, perfectly round flowers, with overlapping petals.

Mixed Colors No. 1845—A most desirable mixture blended with the utmost care and attention. It contains all the various shades and color combinations found in Phlox, and make a wonderful showing massed in large beds. Pkt., 10c; ¼ oz., 35c; ½ oz., 60c; oz., \$1.00.

Separate Colors: Pure White No. 1848; Flesh Pink No. 1850; Rose No. 1851; Chamois Rose No. 1852; Scarlet No. 1856; Crimson No. 1857; Yellow No. 1858; Blue No. 1859. Each per pkt., 10c; ¼ oz., 40c.

Hardy Perennial— **Mixed Colors No. 1860**—Do not confuse these with the annual Phlox. They form sturdy bushes about 2 feet high with large clusters of flowers in many attractive colors and shades. Pkt., 20c; ¼ oz., \$1.00.

REUTER'S SUMMER FLOWERING BULBS

On the following pages we are listing a splendid assortment of summer flowering bulbs adapted for planting in the South. They are very effective and economical to use and every garden should have a liberal amount of them.

All prices are postpaid.



Amaryllis—Johnsoni

Dahlias—Dahlias may be grown very successfully in the South if the proper varieties are chosen. We have for the past years conducted extensive trials to determine the best varieties for Southern planting. See our assortments listed and illustrated in natural colors on pages 72 and 80.

Gladiolus—A generous assortment of the most advisable varieties for Southern planting is offered and illustrated in natural colors on pages 78 and 79. No spring garden is complete without a liberal amount of these popular flowers. Remember for best results, plant early.

Hemerocallis—(Day Lilies)—Very popular and highly decorative plants with long narrow leaves. The rather stiff flower stems are raised from 1½ to 2 feet above the foliage and carry a cluster of large lily-shaped flowers in yellow and orange shades. They seem to delight in our hot Southern climate and bloom profusely all through the spring and early summer. They are exceedingly showy planted in front of tall shrubberies or massed in beds and borders. See illustration.

Single Yellow No. 2265; Double Orange No. 2266. Prices on both: 15c each; ½ doz., 80c; doz., \$1.50; 100 for \$11.00.

Ismene—(Peruvian Daffodil) No. 2267.—A fine Spring flowering bulb with large fragrant amaryllis-like flowers crowned in a cluster on the strong stem. The color is a pure white. It starts to bloom three to four weeks after it has been planted. Fine for borders, in front of shrubberies or for growing in pots. See illustration.

Strong bulbs: 25c each; ½ doz., \$1.35; doz., \$2.50.



Hemerocallis

Amaryllis—(Johnsoni) No. 2149. This variety is well known throughout the South under the name of "St. Joseph Lily." The color is a fine crimson scarlet with a broad white stripe down the center of each petal. Fine for mixed borders or for pot culture. See illustration.

Good Strong Bulbs: 40c each; ½ doz., \$2.25; doz., \$4.00.

American Hybrids Mixed No. 2150—We can offer you an exceptionally fine strain of this popular Amaryllis. The flowers are truly immense, are borne 4 to 5 on the strong stems and come in many lovely colors and shades with some very striking color combinations. Fine for pots and mixed borders. Good strong bulbs: 65c each; ½ doz., \$3.50; doz., \$6.50.

Caladiums—We specialize in these decorative leaf plants and offer you an attractive assortment illustrated in natural colors on the back cover of this catalog. Do not forget to plant some this year. Full cultural directions accompany each order.

Cannas—See the following page. A special Canna Collection for Southern gardens is listed and illustrated in natural colors on page 77.

Crinum—(Southern Lilies)—Old fashioned Lilies of stately appearance. They produce immense drooping clusters of funnel shaped flowers in various colors, borne on tall strong stems. Bloom over a long period as the flowers do not open all at one time. Show up well planted in front of tall shrubberies.

Kirki No. 2151—Soft delicate pink with red stripe down through each petal.

Capense (White Cape Lily) No. 2152—White striped rose on the back of each petal.

Prices on both: 35c each; ½ doz., \$1.85; doz., \$3.50.



Ismene

Calla Lilies—Well known decorative pot plants. In this latitude they may be planted in the open in warm protected places.

Godfrey's Everblooming No. 2268—Best pure white. Produces three times as many flowers as any of the other varieties. See illustration. Prices: 35c each; ½ doz., \$1.85; doz., \$3.50.

Golden Yellow No. 2270—Large rich golden yellow flower with dark green foliage spotted creamy white. Extra fine. Prices: 40c each; ½ doz., \$2.25; doz., \$4.00.

Easter Lilies—We offer our special Creole grown Easter Lily and illustrate it in natural color on page 77. The large pure white flowers are of fine heavy texture. By far the best Lily for Southern planting.

Butterfly Lilies No. 2280—A straight upright growing plant with large clusters of fragrant snow white flowers. Delight in a good rich soil and require plenty of water. Fine for planting along fences or in front of shrubberies.

Prices: 15c each; ½ doz., 80c; doz., \$1.50.

Montbretias—Mixed Colors No. 2285—Lovely and graceful small plants with bright colored star shaped flowers resembling the Gladiolus somewhat in growth. A cut flower par excellence. Prices: ½ doz., 40c; doz., 70c; 100 for \$5.00.

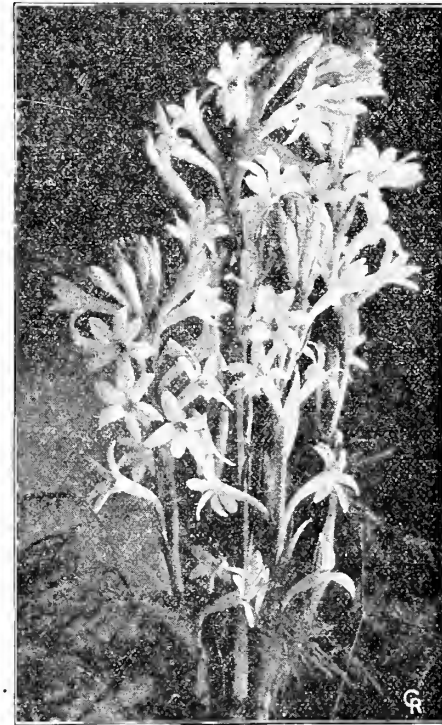

Tuberoses—Mexican Everblooming

Iris—(Flags)—Iris with their amazing range of beautiful and showy colored flowers are very popular in the Northern states. As a rule they are not very successfully grown in the extreme South but we are having so many calls for them that we are offering here a few of the best and most desirable varieties. Iris require perfect drainage and delight in a sunny location.

Alcazar No. 2282—Pale violet, falls deep brilliant purple veined bronze. Price: 35c each.

Ambassador No. 2283—Smoky lavender, falls deep red violet. Price: \$1.00 each.

Iris King No. 2284—Clear yellow, falls rich maroon bordered yellow. Price: 35c each.

Jeanne D'Arc No. 2286—Pure white with violet blue markings around edge. Price: 35c each.

Monsignor No. 2287—Pale violet, falls richly overlaid violet purple. Price: 35c each.

Mother of Pearl No. 2288—Bluish lavender with creamy undertone. Extra fine. Price: \$1.00 each.



Calla Lily Godfrey's

Reuter's Southern Cannas

Cannas with their stately growth, decorative foliage in green and bronze colors and large showy clusters of flowers, are one of the most economical and effective garden plants. They are exceedingly hardy, doing well in almost any location and in any kind of soil, although they naturally will do better if given a little care. They are profuse bloomers, producing their large conspicuous flowers from early Spring until late in the Fall. They adapt themselves wonderfully for planting along fences, in front of tall growing shrubberies or for massing in large beds. That they also make desirable cut flowers is but little known, but a few stalks cut off and placed in a tall vase make a most attractive showing.

In some sections Cannas are attacked by some kind of worm that eats the young leaves while these are still rolled into tubers. When the leaves afterwards open they naturally give the plants a sickly and shabby appearance which spoils the generally good effect. We have prepared a leaflet on Canna Culture which tells you how to overcome this. A copy is given free with every order.

Note: We offer and illustrate in natural colors a special Canna Collection for smaller gardens on page 77.

City of Portland No. 2172—One of the newer introductions. It is a dwarf grower with green foliage and handsome deep rose pink flowers of medium size. 8 to 10 blooms open at a time. Becoming very popular. 3½ feet high.

Prices: 20c each; ½ doz., \$1.10; doz., \$2.00; 100 for \$15.00.

Eureka No. 2173—A pure white, free flowering Canna of great merit. 4 feet high.

Prices: 20c each; ½ doz., \$1.10; doz., \$2.00; 100 for \$15.00.

Hungaria No. 2174—A fine strong grower with green foliage and large trusses of beautiful soft rose pink flowers. A fine bedding variety. Considered the best true pink Canna yet introduced. 4 feet high.

Prices: 20c each; ½ doz., \$1.10; doz., \$2.00; 100 for \$15.00.

King Humbert No. 2175—One of the most popular of all Cannas. The orange-scarlet flowers form a striking contrast to the bronze colored foliage. A bedding plant par excellence. 4 feet high.

Prices: 15c each; ½ doz., 80c; doz., \$1.50; 100 for \$10.00.

Mrs. Alfred Conard No. 2176—An exquisite Canna with well formed trusses of large flowers of a lovely salmon-pink color. One of the finest Cannas yet introduced. 4 feet high.

Prices: 25c each; ½ doz., \$1.35; doz., \$2.50; 100 for \$17.00.

Yellow King Humbert No. 2177—A striking sport of the ordinary King Humbert with golden yellow flowers heavily spotted vermilion. 4½ feet high.

Prices: 15c each; ½ doz., 85c; doz., \$1.60; 100 for \$12.00.

Richard Wallace No. 2178—Very popular variety with large canary yellow flowers. Considered one of the best yellow. 4 feet high.

Prices: 15c each; ½ doz., 80c; doz., \$1.50; 100 for \$10.00.

Venus No. 2180—A fine rosy-pink variety with the petals bordered cream yellow. 4 feet high.

Prices: 15c each; ½ doz., 80c; doz., \$1.50; 100 for \$10.00.

Wintzer's Colossal No. 2181—A taller growing free flowering variety with enormous flowers of a bright scarlet color. 5 feet high.

Prices: 15c each; ½ doz., 80c; doz., \$1.50; 100 for \$10.00.

Wyoming No. 2182—A very strong grower producing large trusses of open flowers of a deep salmon or blood orange color with the throat faintly penciled red. 5 feet high.

Prices: 15c each; ½ doz., 80c; doz., \$1.50; 100 for \$10.00.

Caladium—**Elephant's Ear No. 2155**—This variety should not be confused with the fancy leaved Caladiums. It grows from 5 to 6 feet tall and has immense green leaves shaped like an Elephant's Ear, hence the name. Very decorative and fine as a solitary plant or for grouping. See illustration.

Large bulbs: 15c each; ½ doz., 80c; doz., \$1.50; 100 for \$11.00.

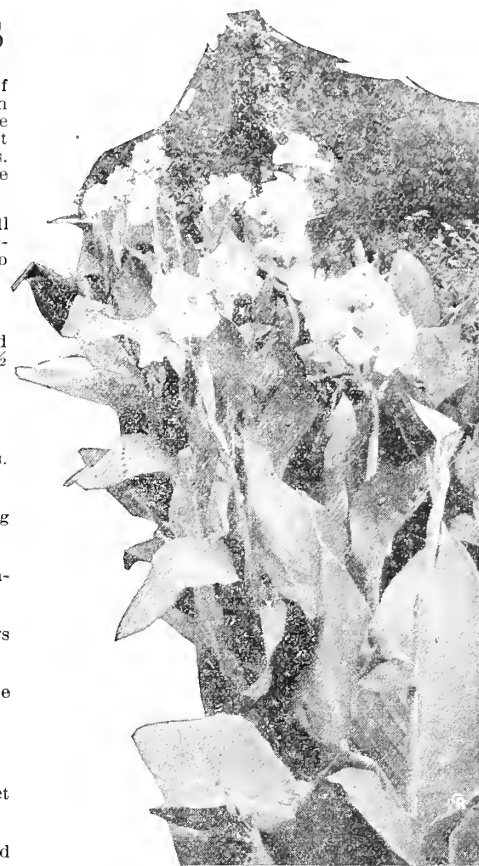

Cannas



Elephant's Ear

Nerine—(Guernsey Lily) No. 2290—A lily of unusual beauty. The flower petals are long, narrow and do not close together. The stamens are standing fully 1½ to 2 inches out from the petals giving the whole flower an odd and striking appearance. The color is a lovely deep coral pink. Bloom in Fall.

Prices: 20c each; ½ doz., \$1.10; doz., \$2.00; 100 for \$15.00.

Peonies—Like Iris they are not very successfully grown in this latitude, but they will do splendidly for those of our customers who live farther North. They produce bushy plants with enormous size flowers, perfectly double, and come in many lovely colors and shades. A most decorative and showy plant in the garden, whether planted single in mixed borders or massed in large beds.

Double: White No. 2291; Pink No. 2292; Red No. 2293; Mixed Colors No. 2294. Strong divided roots: 50c each; ½ doz., \$2.75; doz., \$5.00.

Tuberose—Mexican Everblooming No. 2295—Single flowering and best suited for the South. Very popular and easily grown, with large flower spikes thickly set with pure white, very fragrant flowers. Excellent for cut. See illustration on page 70.

Prices: 6c each; ½ doz., 30c; doz., 55c; 100 for \$4.00.

Zephyranthes—(Fairy Lilies). Lovely small plants with long narrow leaves and pretty lily-like flowers placed single on each stem. Well adapted for edging purposes.

Rosea No. 2298—Very large and handsome flowers of a clear rose color.

Prices: 10c each; ½ doz., 50c; doz., 85c; 100 for \$5.00.

Candida No. 2300—Pure white flowers. Prices: ½ doz., 20c; doz., 35c; 100 for \$2.00.

Reuter's Dahlias

for Southern Gardens

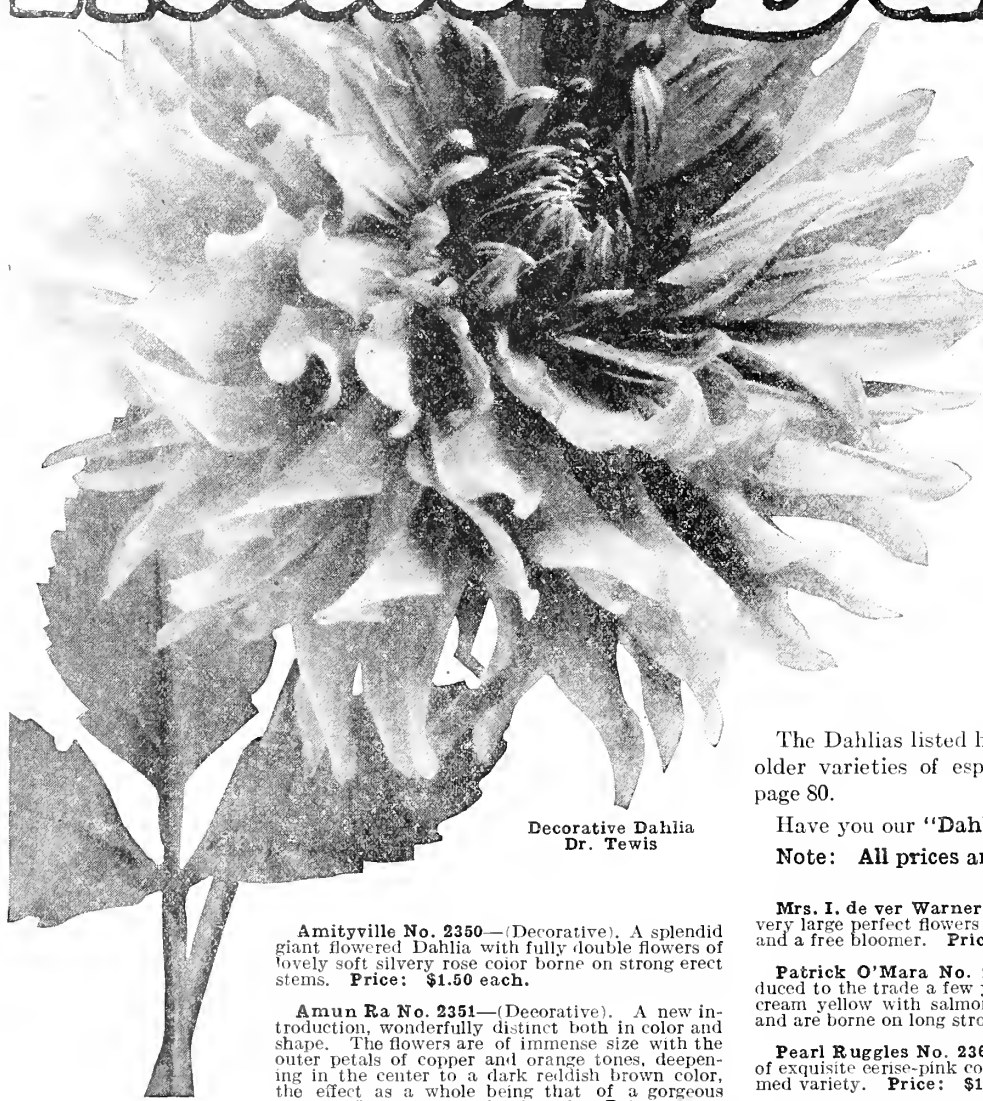

Decorative Dahlia
Dr. Tewis

Amityville No. 2350—(Decorative). A splendid giant flowered Dahlia with fully double flowers of lovely soft silvery rose color borne on strong erect stems. **Price: \$1.50 each.**

Amun Ra No. 2351—(Decorative). A new introduction, wonderfully distinct both in color and shape. The flowers are of immense size with the outer petals of copper and orange tones, deepening in the center to a dark reddish brown color, the effect as a whole being that of a gorgeous sunset. Long stemmed. Superb. **Price: \$1.00 each.**

City of Portland No. 2353—(Peony). The best yellow Peony Dahlia grown. The immense flowers are of a beautiful deep rich yellow color. Truly exquisite. **Price: \$1.00 each.**

Geisha No. 2354—(Peony). Superb combination of brilliant scarlet and gold. The dominating color is scarlet but the petals are tipped and zoned gold. Fine strong stems. Illustrated in natural color on page 80, No. 1. **Price: 75c each.**

George Walter No. 2355—(Hybrid Cactus). Mammoth flowers borne on long stiff stems. The color is pleasing salmon suffused with gold in the center. **Price: 75c each.**

Insulinde No. 2360—(Decorative). One of the new introductions that has attracted most attention. The flowers are very large, 6 to 7 inches in diameter, and of a beautiful golden orange color suffused bronze. A fine long strong stemmed variety. Illustrated in natural color on page 80, No. 3. **Price: \$1.00 each.**

Jersey Beauty No. 2361—(Decorative). Considered the very best of all round Dahlia yet introduced. The large perfectly formed flowers are of a lovely pure pink color and are borne on long straight stems. Very prolific bloomer. Truly exquisite. **Price: \$1.50 each.**

Millionaire No. 2364—(Decorative). The largest Dahlia grown. The color is a delicate lavender pink. Whenever this Dahlia has been exhibited it has attracted great attention. **Price: 75c each.**

Dahlias may be grown very successfully in the South. For spring blooming they should be planted during February and March in this latitude, but, as Dahlias are tender plants, care should be taken that they are protected against frost. Late planting we find to be the easiest and most desirable. The bulbs are planted during the latter part of May and the month of June. They will bloom during Fall and produce their mass of flowers until checked by the frost.

The Dahlias listed here are, in part, newer introductions, with some older varieties of especially high merit. For our general list see page 80.

Have you our "Dahlia" booklet? If not, ask for it. It is free.

Note: All prices are postpaid.

Mrs. I. de ver Warner No. 2365—(Decorative). A magnificent Dahlia with very large perfect flowers of deep mauve pink color. Fine long stemmed variety and a free bloomer. **Price: 75c each.**

Patrick O'Mara No. 2366—(Decorative). When this variety was first introduced to the trade a few years back it attracted great attention. The color is a cream yellow with salmon-red suffusion. The flowers are large, of perfect form and are borne on long strong stems. Extra fine. **Price: 65c each.**

Pearl Ruggles No. 2367—(Peony). Magnificent Dahlia with gigantic flowers of exquisite cerise-pink color with soft pink and white shadings. Fine long stemmed variety. **Price: \$1.25 each.**

Dr. Tewis No. 2368—(Decorative). A strong grower with gigantic flowers of a beautiful old rose color shading to gold. Very desirable variety. See illustration. **Price: 60c each.**

U. S. A. No. 2369—(Hybrid Cactus). One of the most popular of the newer introductions. The mammoth flowers are of unique formation, borne on fine long stems and the color is a sparkling deep orange. Very free flowering. A splendid Dahlia in every respect. **Price: \$1.50 each.**

Pompon Dahlias

Small double flowers of the Show Dahlia type. Very profuse bloomers.

Little Belle No. 2370—Clear mauve pink. Long stems.

Dr. Jim No. 2371—Lavender edged cerise purple.

Snowclad No. 2372—Pure white. Fine long stems.

Price on any of above: 35c each.

SINGLE DAHLIAS

White Century No. 2374—The best single white Dahlia with large flowers borne on long stems. **Price: 25c each.**

Rose Pink Century No. 2375—A lovely variety for cut. The flowers measure up to 6 inches in diameter are of a clear rosy-pink color and borne on long stiff stems. Prolific bloomer. **Price: 25c each.**

NOTE: We offer a splendid Dahlia Collection for smaller gardens on page 65.

Reuter's Specialties for Southern Flower Gardens

Petunias—In spite of their delicate appearance Petunias are very hardy and remain unaffected by heat or drought. For massing in beds or borders the old fashioned Petunias with their bushy growth and wealth of flowers are preferable while the new giant-flowered and double varieties are excellent for planting in porch and window boxes. Make also very desirable pot plants.

Note: All prices are postpaid.

REUTER'S SUPERB MIXTURE No. 1820—A grand mixture of medium sized flowers made up with the greatest care. Special attention is given to the color effect and all shades of white, pink, crimson, blue and deep purple as well as many beautiful combinations are found herein. Fine for mixed beds and hanging baskets. **Pkt., 10c; ¼ oz., 40c; ½ oz., 70c; oz., \$1.25.**

GIANT OF CALIFORNIA MIXED COLORS No. 1822—A special strain of this popular Giant flowered Petunia. The flowers measure up to six inches across and come in many lovely shades and markings generally beautifully veined. Not quite such profuse bloomers as their smaller flowering sisters, but the enormous size of the flowers more than outweigh this disadvantage. See illustration. **Pkt., 25c.**

FLUFFY RUFFLES CHOICE MIXTURE No. 1824—The Fluffy Ruffles Petunias represent no doubt the finest single flowering Petunias of today. They are strong, robust growers and the immense flowers are beautifully ruffled. The edges of the petals are finely fringed giving the flowers a light and delicate appearance. A fine blend of pleasing shades. **Pkt., 35c.**



Petunia Rosy Morn

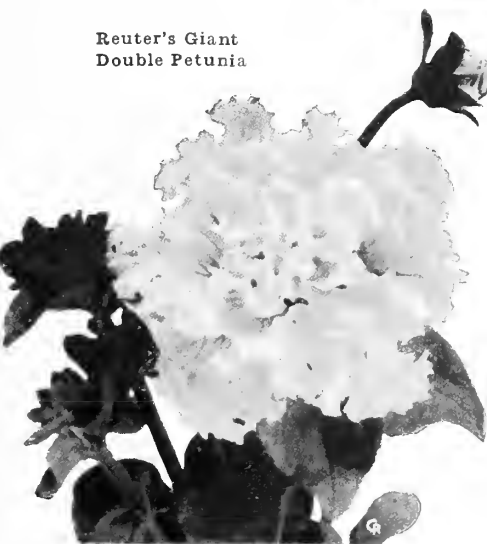

Reuter's Giant Double Petunia

REUTER'S GIANT FLOWERING VIOLET BALCONY QUEEN No. 1835—The true famous German "Rathaus Petunia." The large flowers are of a deep violet color and measure about 5 inches across. Extra fine for porch and window boxes as well as for hanging baskets. **Pkt., 25c.**

REUTER'S GIANT DOUBLE MIXTURE No. 1840—No doubt the most popular of all Petunias. Their large flowers are double right to the center and come in many lovely shades and colors. Our seed comes to us from a famous European specialist and represents the best procurable. As you may know, however, the best of seed cannot be expected to produce more than about 30% double flowers, the balance will be large single flowering. Take good care of your weaker plants, especially those whose leaves have a yellowish tint, as they usually produce the finest double flowers. See illustration. **Pkt., 35c.**

TWO VALUABLE GIANT PETUNIAS:

The enormous flowers are open, of perfect shape, and have lovely tigered throat. Extra fine.

Copper Red No. 1825.—A splendid deep color. **Pkt., 35c.**

Princess of Wuerttemberg No. 1826.—Lovely delicate shade of rose. **Pkt., 35c.**

Culture—The seeds may be sown from January to May in the latitude of New Orleans. We recommend, especially for the expensive giant-flowered varieties, that the seeds be started in protected seed beds or boxes. The less expensive varieties are frequently sown broadcast in the beds or borders they are to occupy. This is naturally the easiest way but there is a risk of having the seeds washed away by heavy rains, making replanting necessary.

HOWARD'S STAR No. 1828—The color is a crimson maroon with a finely rayed star of blush pink. Selected Strain. **Pkt., 10c; ¼ oz., 40c.**

KERMESINA No. 1830—The color is a deep crimson. Very free-flowering and fine for large massed beds. **Pkt., 10c; ¼ oz., 45c.**

ROSE OF HEAVEN No. 1831—A dwarf compact growing variety especially adapted for bedding purposes. The flowers are of a brilliant rose color. **Pkt., 10c; ¼ oz., 40c.**

ROSY MORN No. 1832—Of all Petunias this is the most extensively used for bedding purposes. Their short and bushy growth make them admirably adapted for massing. They are profuse bloomers with flowers of a soft carmine pink turning to white in the throat. See illustration. **Pkt., 10c; ¼ oz., 40c.**

SNOWBALL No. 1833—A fine compact grower producing satiny-white flowers. Fine for massing or for bordering. **Pkt., 10c; ¼ oz., 40c.**

VIOLACEA No. 1834—A beautiful deep violet blue Petunia. Dwarf compact grower. **Pkt., 10c; ¼ oz., 40c.**



Petunia Giant of California

REUTER'S Superb Sweet Peas



Our Sweet Peas are produced from the finest select stock seed and are true to name and type.

All Prices on this Page are Postpaid

Spencer or Orchid Flowered

The flowers are of the largest size and with widespread wings beautifully waved. They are borne three to four on long strong stems and are the very best for bouquets.

Named Varieties:

Austin Frederick No. 2010—Giant soft lavender. Very fine.
Barbara No. 2012—Splendid large deep salmon shaded orange.
Constance Hinton No. 2015—The finest pure White Sweet Pea.

Crimson King No. 2018—Magnificent large rich ox-blood crimson. Does not burn. See illustration No. 4.

Elfrida Pearson No. 2020—Large blush pink. A splendid Pea.
George Shawyer No. 2022—Giant orange pink, distinctly waved.

Heavenly Blue No. 2025—The color is a lovely soft tone of Delphinium blue without trace of violet. See illustration No. 3.

Mary Pickford No. 2023—Beautiful light and dainty cream pink suffused salmon. Splendid Sweet Pea of recent introduction. Pkt., 15c; oz., 50c.

Miss California No. 2030—Orange salmon shaded cream pink. A distinctly new color. See illustration No. 6.

Mrs. Tom Jones No. 2032—Deep amethyst blue of perfect form.
President Harding No. 2034—Fine peach red suffused orange.

Rosabelle No. 2036—Fine large bright rose of perfect form.
Royal Scot No. 2038—Large brilliant scarlet. Very fine variety.

Royal Purple No. 2040—Warm purple color. The very best purple.

Youth No. 2042—Large white with wings edged soft rose pink.

Prices on above except where otherwise stated: Pkt., 10c; oz., 35c; 1/4 lb., \$1.00; lb., \$3.50.

No. 2045—For \$1.00 we will send you 1 packet each of the above 15 varieties.

Spencer or Orchid Flowered Mixture

No. 2048—We do not believe it is possible to get anything more perfect in quality or better in color scheme than this wonderful mixture. It is a blend of more than 75 prize winning varieties with just the right amount of each to insure the highest effect. Pkt., 10c; oz., 25c; 1/4 lb., 75c; lb., \$2.50.

Early Flowering Spencer

These magnificent Sweet Peas are becoming more popular every day. They are from 4 to 5 weeks earlier in bloom than the late Spencer but as they are more tender to cold they should not be planted until danger of frost is over.

Named varieties:

Aviator No. 2132—Fine large dazzling crimson scarlet.
Blanche Ferry No. 2133—Lovely rose pink with white wings.
Harmony No. 2134—Exquisite clear lavender of giant size. Blooms distinctly waved. See illustration No. 5.
Meadow Lark No. 2135—Fine large cream colored Pea.
Mrs. Kerr No. 2136—The best salmon. See illustration No. 7.
Improved Snowstorm No. 2137—Splendid large pure white Sweet Peas of perfect form. See illustration No. 1.
Superior Pink No. 2138—Magnificent new variety. The color is a lovely rose pink with a shade of salmon. Strong grower. See illustration No. 2. Pkt., 20c; 1/2 oz., 45c; oz., 80c.
Vulcan No. 2139—Attractive vivid scarlet. Does not burn.
Zvolanek's Blue No. 2140—A wonderful large bright blue.
Zvolanek's Rose No. 2141—Giant rose pink. Very popular Pea.
Prices on above except where otherwise stated: Pkt., 15c; oz., 60c.
No. 2142—For \$1.00 we will send you one pkt. each of the above ten varieties.

Early Flowering Spencer Mixture No. 2145

—A choice well balanced mixture of all existing colors which we can highly recommend. Very prolific bloomers.
Prices: Pkt., 10c; oz., 40c; 1/4 lb., \$1.25; lb., \$4.50.

Reuter's Peerless Mixture No. 2005

—A good mixture with a large color range and partly smooth, partly waved blooms. If you have a long fence that you desire to cover and find the Spencer Mixtures too expensive, you will find these very effective. Pkt., 5c; oz., 15c; 1/4 lb., 40c; lb., \$1.50.

Cupido or Dwarf Sweet Peas Mixture

No. 2050—A dwarf grower only about 8 inches high, with large waved flowers borne on short stems. Very decorative for massing.

Pkt., 10c; oz., 30c; 1/4 lb., \$1.00.
Our Sweet Pea booklet free upon request.



THE name of these wonderful annuals are linked with summer and sunshine. They seem to delight in our warm Southern climate and will furnish your garden with their rainbow of colors from early spring to late in fall. We devote much work and attention to the perfection of our strain of these popular flowers and we feel rather proud of our stock.

Culture: The seeds may be sown any time from February to October in this section. For best results Zinnias should be given a well drained and very rich ground. They are great feeders and will, if planted in poor soil, always produce poor flowers no matter how good the seeds you may sow. **Note:** All prices are postpaid.

DOUBLE FINEST MIXED No. 2105—Good mixture. Pkt., 5c; oz., 50c; $\frac{1}{4}$ lb., \$1.50.

CURLED AND CRESTED MIXED No. 2106—The twisted and curled petals give the flowers a graceful and artistic appearance. See illustration No. 3. Pkt., 10c; $\frac{1}{2}$ oz., 60c; oz., \$1.00.

CACTUS FLOWERED MIXTURE No. 2107—The leaves are rolled into tubers causing a close resemblance to a fine petaled Cactus Dahlia. Very odd and highly decorative variety. Pkt., 15c; $\frac{1}{4}$ oz., 50c; $\frac{1}{2}$ oz., 90c.

Reuter's Giant Double Zinnias—For home gardens and public places we cannot too highly recommend this special strain. It produces enormous perfectly double flowers and is the result of many years of painstaking work. Separate Colors:

No. 2108—White	No. 2114—Canary Yellow
No. 2109—Blush Pink	No. 2115—Sulphur Yellow
No. 2110—Shrimp Pink	No. 2116—Apricot Orange
No. 2111—Salmon	No. 2117—Orange
No. 2112—Scarlet	No. 2118—Lavender (See Illustration No. 2).
No. 2113—Crimson	No. 2119—Purple

Each per pkt., 10c; $\frac{1}{4}$ oz., 40c; $\frac{1}{2}$ oz., 75c; oz., \$1.25.

REUTER'S GIANT DOUBLE MIXTURE No. 2120—A superior mixture in every way. Pkt., 10c; $\frac{1}{2}$ oz., 60c; oz., \$1.00; $\frac{1}{4}$ lb., \$3.50.

Reuter's Giant Dahlia-Flowered Zinnias—The latest word in Zinnias. The flowers are of enormous size with the petals standing apart giving them a more open and graceful appearance. They resemble closely a decorative Dahlia in shape, hence the name.

CRIMSON MONARCH No. 2122—Gigantic flowers of crimson-scarlet color. See illustration No. 1.

EXQUISITE No. 2123—The color is a light rose with tyrian-rose center.

DREAM No. 2124—Lovely deep lavender turning to purple.

GOLDEN STATE No. 2125—Yellow in bud turning into an attractive orange.

POLAR BEAR No. 2126—Superb large pure white. See illustration No. 4.

PURPLE PRINCE No. 2127—Beautiful deep rhodamine-purple color.

Each of the above, per pkt., 25c; $\frac{1}{4}$ oz., \$1.00.

GIANT DAHLIA FLOWERED MIXTURE No. 2130—A perfect blend made up from separate colors. Pkt., 20c; $\frac{1}{4}$ oz., 60c; $\frac{1}{2}$ oz., \$1.10; oz., \$2.00.

Lilliput Zinnias—Dwarf growers with small perfectly double flowers. Very prolific bloomers.

MIXED COLORS No. 2146—Well balanced mixture. Pkt., 10c; $\frac{1}{2}$ oz., 50c.

SCARLET GEM No. 2147—A glowing scarlet red. Pkt., 10c; $\frac{1}{2}$ oz., 60c.

GOLDEN GEM No. 2148—Splendid golden orange. Pkt., 10c; $\frac{1}{2}$ oz., 60c.

REUTER'S Selected Zinnias

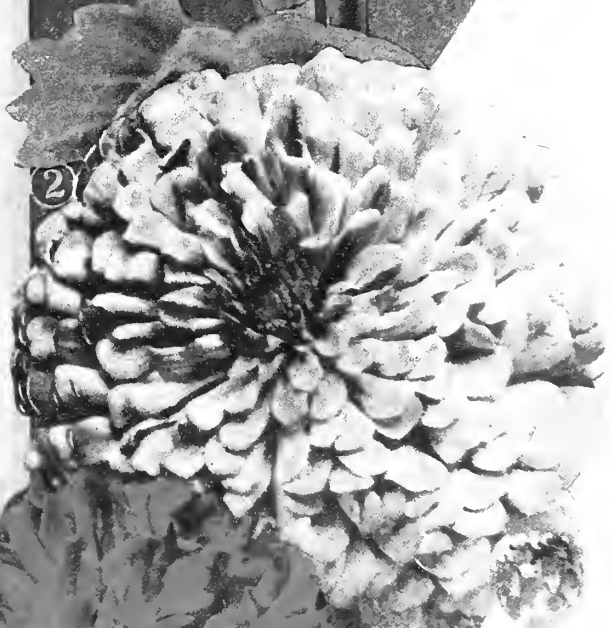



No. 2500

REUTER'S "Sunbeam" Collection

15 Pkts. for \$1.00 Postpaid

A choice collection of selected varieties of Flower Seeds that will provide a complete garden of flowers adaptable to any Southern home—an assortment that should bring joy and beauty to a home even as the cheerful sunbeam. This collection, as illustrated, includes:

- No. 1. Portulaca, Double, Mixed colors
- No. 2. Nasturtium, Dwarf, Mixed Colors
- No. 3. Larkspur, Tall Double, Mixed
- No. 4. Sweet Peas, Early Spencer, Mixed
- No. 5. Marigold, African, Mixed Colors
- No. 6. Calendula, Orange King
- No. 7. Dianthus Chinensis, Mixed Colors
- No. 8. Cosmos, Early Mammoth, Mixed
- No. 9. Phlox, Reuter's Large-Flowering Mixture
- No. 10. Zinnia, Giant Dahlia-Flowered, Mixed
- No. 11. Alyssum, Little Gem
- No. 12. Antigonon, (Mountain Rose)
- No. 13. Petunia, Dwarf, Finest Mixed
- No. 14. Verbena, Giant-Flowered, Mixed
- No. 15. Salvia, Bonfire

Our booklets, "The Home Flower Garden" and "How to Grow Sweet Peas" free upon request.



Reuter's Southern Canna Collection No. 2185

Six Superb Distinct Varieties for 85 cts., postpaid.

1. **EUREKA.** Best pure white.
2. **WINTZER'S COLOSSAL.** Enormous bright scarlet flowers.
3. **MRS. ALFRED CONARD.** Beautiful salmon-pink.
4. **VENUS.** Rosy pink, with creamy yellow border.
5. **KING HUMBERT.** Large orange scarlet flowers with bronze-colored foliage.
6. **YELLOW KING HUMBERT.** Yellow spotted orange-scarlet.

For complete assortment and prices on individual varieties, see page 71.

Reuter's Creole Easter Lily No. 2275

The superior Lily for outdoors planting in the South. The flowers are of the purest white color, exceptionally large and of fine heavy texture. Wherever this native Lily has been exhibited in the Northern States it has attracted wide attention.

Note: Orders received late in the season we will fill with nicely started stock.

Prices on bulbs and started stock: 25 cts. each; ½ doz. \$1.35; doz. \$2.50; 100 for \$18, postpaid or prepaid.



REUTER'S GLADIOLUS

It would be impossible for us to list all the many hundred varieties of Gladiolus that are now originated and offered to the trade by the specialists. The space here is too limited. In the assortment offered below you will find besides the best of the older varieties some fine and rare novelties.

All bulbs are strictly first size. Note: All prices are postpaid.

- AMERICA No. 2220**—An old favorite with large soft lavender pink flowers. A fine bloomer.
Prices: 6c each; $\frac{1}{2}$ doz., 30c; doz., 55c; 100 for \$3.75.
- ANNA EBERIUS No. 2221**—A lovely rhodamine purple with lower lips blotched deep amaranth purple.
Prices: 8c each; $\frac{1}{2}$ doz., 45c; doz., 85c; 100 for \$5.50.
- BARON HULOT No. 2223**—Lovely deep velvety purple flowers. The best of the purple.
Prices: 12c each; $\frac{1}{2}$ doz., 60c; doz., \$1.10; 100 for \$8.00.
- E. J. SHAYLOR No. 2224**—Very beautiful deep rose pink, slightly ruffled. Splendid cut flower variety.
Prices: 8c each; $\frac{1}{2}$ doz., 45c; doz., 80c; 100 for \$6.00.
- EUROPE No. 2226**—The largest and finest pure white Gladiolus yet introduced with well arranged flowers on tall straight spikes.
Prices: 20c each; $\frac{1}{2}$ doz., \$1.10; doz., \$2.00; 100 for \$16.00.
- EVELYN KIRKLAND No. 2227**—Fine large flowers of a wonderful rosy pink at the edge passing to shell pink in the throat. The lower petals are blotched fiery scarlet. A strong grower.
Prices: 8c each; $\frac{1}{2}$ doz., 45c; doz., 85c; 100 for \$6.50.
- FLORENCE No. 2228**—Bright lilac flowers with white blotches on lower petals. Fine tall spikes.
Prices: 20c each; $\frac{1}{2}$ doz., \$1.10; doz., \$2.00; 100 for \$16.00.
- GLORY OF HOLLAND No. 2229**—Large pure white Gladiolus. Fine for southern planting.
Prices: 10c each; $\frac{1}{2}$ doz., 55c; doz., \$1.00; 100 for \$7.00.
- GOLDEN MEASURE No. 2230**—Wonderful deep golden yellow Gladiolus with wide open flowers well arranged on tall straight stems. Truly exquisite and no doubt the best yellow.
Prices: 15c each; $\frac{1}{2}$ doz., 80c; doz., \$1.50; 100 for \$11.00.
- HALLEY No. 2231**—An early variety producing large open flowers of a lovely salmon pink color.
Prices: 7c each; $\frac{1}{2}$ doz., 35c; doz., 65c; 100 for \$4.50.
- MARY ALICE WHITE No. 2232**—A tall strong grower with large flowers of a rose pink color with a marking of lavender mauve in the throat. The well placed flowers open 6 to 8 at one time.
Prices: 10c each; $\frac{1}{2}$ doz., 55c; doz., \$1.00; 100 for \$7.00.
- MRS. FRANCIS KING No. 2234**—Enormous open flowers of a dazzling scarlet color.
Prices: 7c each; $\frac{1}{2}$ doz., 40c; doz., 75c; 100 for \$5.00.
- MRS. FRANK PENDLETON No. 2236**—One of the finest Gladiolus. The flowers are very large, open, and of a flushed salmon pink color with deep crimson blotches on the lower petals.
Prices: 8c each; $\frac{1}{2}$ doz., 45c; doz., 80c; 100 for \$6.00.
- MRS. LEON DOUGLAS No. 2237**—A new Gladiolus with tremendously large begonia rose flowers striped flame scarlet. It is a tall strong grower, considered the largest Gladiolus in existence, and truly exquisite.
Prices: 20c each; $\frac{1}{2}$ doz., \$1.10; doz., \$2.00; 100 for \$16.00.
- MONA LISA No. 2237**—A delightful soft rose pink color with the petals beautifully ruffled.
Prices: 15c each; $\frac{1}{2}$ doz., 75c; doz., \$1.35; 100 for \$10.00.
- NIAGARA No. 2240**—Delicate cream color lightly splashed and veined carmin in the throat.
Prices: 10c each; $\frac{1}{2}$ doz., 55c; doz., \$1.00; 100 for \$7.00.
- 1910 ROSE No. 2242**—An exquisite shade of rose pink with a narrow white line on the lower petals.
Prices: 8c each; $\frac{1}{2}$ doz., 45c; doz., 80c; 100 for \$5.50.
- ORANGE GLORY No. 2243**—Fine bright orange with purple and white markings in the throat.
Prices: 15c each; $\frac{1}{2}$ doz., 80c; doz., \$1.50; 100 for \$11.00.
- PANAMA No. 2244**—An improved America with large wide open flowers of rich rose pink color.
Prices: 7c each; $\frac{1}{2}$ doz., 40c; doz., 75c; 100 for \$5.00.
- RED EMPEROR No. 2245**—Superb Gladiolus with immense open flowers of deep oxblood red color. The most showy of all red and well worth a space in your garden.
Prices: 15c each; $\frac{1}{2}$ doz., 75c; doz., \$1.35; 100 for \$10.00.
- SCHWABEN No. 2246**—A wonderful bloomer with canary yellow flowers shading to sulphur yellow.
Prices: 8c each; $\frac{1}{2}$ doz., 45c; doz., 80c; 100 for \$5.50.
- WAR No. 2247**—One of the best red. The color is a deep blood red shaded crimson-black.
Prices: 10c each; $\frac{1}{2}$ doz., 55c; doz., \$1.00; 100 for \$7.50.
- No. 2249**—Collection of one bulb each of the above 22 varieties for \$2.00.

Reuter's Sunny South Gladiolus Mixture No 2258—We believe this to be the finest Gladiolus mixture ever brought on the market. Like our Sunny South Gladiolus collection offered on the following page, it is not a ready-made blend; whether your order calls for half a dozen or one thousand bulbs, it is made up individually. A large number of choice named varieties and colors, including a liberal number of high grade seedlings, insure a mixture that is difficult to equal. If you are seeking the best in Gladiolus, try this great special mixture of ours.
Prices: $\frac{1}{2}$ doz., 40c; doz., 75c; 100 for \$5.00; 1000 for \$45.00, prepaid.

Primulinus Hybrids—These Gladiolus are of a more slender growth with orchid-like flowers. They are more resistant to heat than the ordinary class and therefore better for late planting in the South.

- ALICE TIPLADY No. 2250**—A lovely orange-saffron. The flowers are borne on strong stiff stems.
Prices: 10c each; $\frac{1}{2}$ doz., 55c; doz., \$1.00; 100 for \$7.00.
- MAIDENBLUSH No. 2251**—Very dainty little Gladiolus with exquisite blush pink flowers on graceful wiry stems. An early bloomer, often producing two or three stems to the bulb.
Prices: 8c each; $\frac{1}{2}$ doz., 45c; doz., 80c; 100 for \$6.00.
- ORANGE QUEEN No. 2252**—A new large flowered Primulinus variety with lovely orange yellow flowers tinted apricot. Considered one of the best of the Primulinus.
Prices: 20c each; $\frac{1}{2}$ doz., \$1.00; doz., \$1.85; 100 for \$14.00.
- HYBRIDS MIXED No. 2255**—Fine mixture of all shades ranging from the lightest yellow through orange and salmon to deep crimson.
Prices: $\frac{1}{2}$ doz., 25c; doz., 45c; 100 for \$3.25; 1000 for \$30.00, prepaid.



REUTER'S
"Sunny South"
Gladiolus Collection

No. 2385

20 Bulbs for \$1.00, Postpaid

This wonderful collection is immensely popular among our old friends and customers. All bulbs are of strictly first size, plump, well cured and each collection is assembled individually from a choice assortment of separate varieties and colors. Our reason for such care is to eliminate the risk of including several bulbs alike, a risk which cannot be avoided if we were to use a cheap, ready-made mixture. You are assured of a nice even blend with beautiful shade of white, pink, yellow, scarlet and blue colors, as well as the striped and spotted varieties, represented in each collection.

We receive every year many enthusiastic letters from friends and customers telling us of their extreme satisfaction with this splendid collection and we are frank in saying that we do not believe so good an assortment can be had elsewhere for the money. Try one or more and judge for yourself.

REUTER'S *Dahlias for Southern Gardens*

SHOW DAHLIAS—Old fashioned ball-shaped Dahlias, double right to the center.

- Dreer's White No. 2187—Large glistening pure white. 35c each.
- A. D. Livoni No. 2188—Beautiful delicate pink color. 30c each.
- Miss Helen Hollis No. 2189—Deep scarlet. See illustration No. 2. 45c each.
- W. W. Rawson No. 2190—White overlaid with amethyst blue. Very fine. 50c each.
- Maud Adams No. 2191—Pure white, effectively overlaid delicate pink. 35c each.
- Clara Seaton No. 2192—Enormous flowers of golden bronze color. 50c each.
- No. 2193—Collection of above six varieties, one of each, \$2.00, postpaid.

DECORATIVE DAHLIAS—Resemble Show Dahlia in shape but more flat.

- Florence Finger No. 2195—Superb giant dark rose Dahlia. Long stemmed. 60c each.
- Dream No. 2196—Beautiful salmon shade with amber glow. 50c each.
- Mina Burgle No. 2197—Beautiful deep glowing crimson. 35c each.
- Marcella Gill No. 2198—A soft shell pink. See illustration No. 4. 50c each.
- Yellow Colosse No. 2199—Immense flower of primrose yellow color. 40c each.
- Princess Juliana No. 2200—Fine pure white. Splendid for cut. 35c each.
- No. 2201—Collection of above six varieties, one of each, \$2.25, postpaid.

Note: Illustrations 1 and 3 offered with other choice Dahlias on page 72.



CACTUS AND HYBRID CACTUS DAHLIAS—Long, narrow and curled petals.

- Countess of Lonsdale No. 2205—Deep salmon red. 35c each.
- Etendard de Lyon No. 2206—Immense flowers of a rich carmine rose. 50c each.
- Evangeline No. 2207—Large pure white tinted creamy in the center. 35c each.
- Wodan No. 2208—Large salmon rose shaded gold. Very attractive. 50c each.
- Golden West No. 2209—Large deep yellow heavily overlaid with orange. 50c each.
- Margaret Bouchon No. 2210—Lovely large soft rose tipped white. 40c each.
- No. 2211—Collection of the above six varieties, one of each, \$2.25, postpaid.

PEONY DAHLIAS—Semi-double with broad, flat and loosely arranged petals.

- Mrs. Jessie L. Seal No. 2213—Pleasing old rose shaded gold. 60c each.
- Hi. Gill No. 2214—Immense rich golden yellow. Fine long stem. 50c each.
- Mme. Van Bystein No. 2215—Lovely rosy-lilac changing to light blue. 35c each.
- Oregon Beauty No. 2216—Large fiery scarlet, overlaid golden sheen. 40c each.
- Mrs. Chas. L. Seybold No. 2217—Crimson-carmine tipped white. 35c each.
- Queen Wilhelmina No. 2218—Best white peony-flowered Dahlia. 40c each.
- No. 2219—Collection of the above six varieties, one of each, \$2.25, postpaid.

Note: Proper dates for planting Dahlias will be found on page 72.

The Reuter Seed Company *Recommends*



KILLS GARDEN PESTS QUICK

Stops Damage!

New, scientific method, death to cut worms, slugs, snails, earwigs, sowbugs, grass-hoppers and other annoying pests.

Water doesn't harm it, and it doesn't harm the plants or vegetation.

GOOD plants, seeds and bulbs are often ruined by the ravages of the above mentioned pests. Generally they do their work at night—*while you sleep*. They advance on vegetation and destroy the tender growth as they shoot out of the ground. Nearly everything with which they come in contact is thus destroyed.

Snarol is a scientifically prepared meal that you simply broadcast on the ground around the flowers and under the shrubs. The pest eats it as a food and is quickly exterminated. This modern pest control, unlike many others, is safe to use around pets or fowls.

Snarol is widely endorsed by leading nurseries, institutions and gardeners everywhere. It is easy to use and quick to effectively destroy the pest, which may be eating the tender shoots of your favorite flowers, vegetables or plants. Use Snarol in the garden and you will be free from the ravages of these pests. Write us today for a supply, or free 24-page booklet on Pest Control, written by Mr. A. D. Cardinet, famous entomologist, and discoverer of Snarol.

PRICES:

F. O. B. New Orleans. Cannot Be Mailed.

1-lb. Carton.....	\$0.50
3-lb. Carton.....	1.00
15-lb. Bag.....	3.75

Snarol

TRADE MARK REG. U. S. PATENT OFFICE

The National Pest Control



AGAINST ANTS!

*"They Stand on Guard Like Sentinels."
Antrol Jars Soon "Call a Halt on Ants."*

For controlling Argentine and species of house ants commonly known as honey-dew loving ants.

ANTROL containers offer you three distinct advantages over ordinary, old-time methods.

First, this modern system kills the queen ant and thus destroys the entire ant colony.

Second, Antrol is *safe* to use around children or pets.

And third, the Antrol method is in accordance with the methods adopted by the United States Government.

These three advantages of Antrol make it the most popular ant control on the market. Ants immediately smell the Antrol Syrup in the jars and eat it as a food. They climb into the jar through the openings provided for that purpose in the top of the containers, and down the tiny bits of excelsior which operate as "ladders" into the Syrup. The ants then carry this Syrup, which is mildly poisonous, back to the ant nest and in this way transmit it to the queens and their entire colony. Soon the entire ant colony is destroyed and your home is free from the ravages of these annoying pests.

Antrol jars, therefore, protect your home from ants effectively, safely and permanently. They stand on guard like sentinels! Write today for a 24-page booklet on Pest Control, written by Mr. A. D. Cardinet, famous entomologist, and inventor of the Antrol system.

PRICES:

F. O. B. New Orleans. Cannot Be Mailed.

Antrol Cottage Sets (containing 9 jars and 6-oz. bottle of Syrup).....	\$1.90
Extra Jars (each).....	.20
Pint Bottles of Syrup.....	1.00

Antrol

TRADE MARK REG. U. S. PAT. OFF.

The National Ant Control



The Reuter Seed Company *Recommends*

SEMESAN

Makes Seeds Healthy

for Increased Yield and Improved Quality

SEED, plant and soil diseases rob you of from 10 to 90% of the fruits of your land and labor—and **NEEDLESSLY**. You can change this loss into a gain by stopping disease before it gets a start through disinfecting your seeds, seed pieces and soil with Du Pont SEMESAN. More efficient than many older disinfectants with none of their serious faults.

SEMESAN is the only organic mercury disinfectant which can be applied in *either the liquid or convenient dust form*. It prevents or controls a most diversified variety of diseases borne by seeds, seed pieces, bulbs, plants and grafts, as well as many of those which infest the soil.

Harmless to seed and plant life but deadly to disease organisms. It generally hastens germination, produces sturdier plants and increases both the quantity and quality of crop yields.

SEMESAN treatments cost only from $\frac{1}{4}$ c to 1c per pound of seed. Easily and quickly applied. Recommended by agricultural colleges, county agents and large growers in every section of the country.



Harvesting a bumper crop of peppers grown from Semesan-treated seeds.

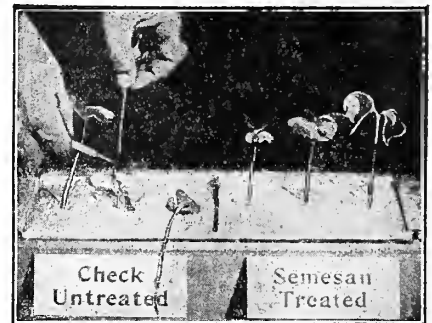
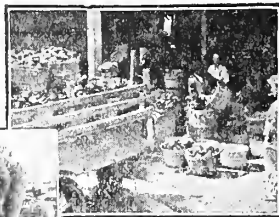

Controls Damping-Off

and many Seed-Borne Diseases of Grains, Field Crops, Vegetables, Forage Crops, Flowers and Ornamentals. Use SEMESAN Jr. for Corn and New Improved SEMESAN BEL for Potatoes.

Send for Crop Booklets

The crop booklets sent upon request are replete with the latest information on seed, plant, and soil diseases. They are profusely illustrated and contain complete instructions for applying SEMESAN Disinfectants.

Prices:

*F. O. B. New Orleans
Cannot Be Mailed*

Semesan—2 oz., \$0.50; 8 oz., \$1.60; 1 lb., \$2.75; 5 lbs., \$13.00; 25 lbs., \$62.50; 50 lbs., \$122.50.

Semesan Jr.—4 oz., \$0.60; 1 lb., \$1.75; 5 lbs., \$8.00; 25 lbs., \$37.50; 50 lbs., \$72.50.

New Improved Semesan Bel—1 lb., \$1.75; 5 lbs., \$8.00; 25 lbs., \$37.50; 50 lbs., \$72.50; 100 lbs., \$140.00



RED INK PRICE LIST No. 1

Issued by **REUTER SEED CO., Inc.** **CHRIS. REUTER** President **New Orleans**

This Price List Applies to Items Described in Reuter's Spring 1928 Catalog

In the event prices are lower than here quoted when your order is received, you will receive remittance to cover balance due you. In case of an advance in prices, seed will be billed to you at prices prevailing at time order is received. If you desire to limit us to prices, please state so in your order, otherwise seeds will be sent to you and billed accordingly.

TERMS: Our terms are cash with order, but if you do not desire to remit in full at the time you order, we will, if your order is accompanied by remittance of one-fourth of the amount of the order, make shipment, sending C. O. D. for balance due. We make no charge for boxes, bags, packing or cartage. All prices are F. O. B. New Orleans and subject to change without notice.

NON-WARRANTY—Reuter Seed Co., Inc., gives no warranty, express or implied, as to description, quality, productiveness, or any other matter of seeds, bulbs or plants it sends out, and will not be responsible in any way for the crop. If the purchaser does not accept the goods on these terms, they at once are to be returned and if the money has been paid for them, it will be refunded. No responsible seedsman gives any warranty.

BE SURE TO REFER TO PRICE LIST No. 1 WHEN YOU SEND IN YOUR ORDER

CHOICE SEED CORN

	Peck	Bushel	5 bu. Per bu.	10 bu. Per bu.
Davis Prolific (Originator's Stock)	\$1.00	\$3.75	\$3.50	\$3.25
Reuter's Surecropper	1.00	3.25	3.00	2.75
Reuter's Improved Golden Dent	1.00	3.25	3.00	2.75
Reuter's Giant Red Cob	1.00	3.25	3.00	2.75
Hickory King	1.10	3.50	3.25	3.00
Genuine Mexican June	1.00	3.25	3.00	2.75
Calhoun Red Cob	1.25	4.50	4.25	4.00
Yellow Creole	1.25	4.50	4.25	4.00
Early Yellow Leaming80	2.75	2.50	2.25
Reid's Yellow Dent80	2.75	2.50	2.25
Reuter's Silver Mine	1.00	3.25	3.00	2.75

REUTER'S SELECTED PEDIGREED COTTON SEED

	Peck	Bushel	100 lbs. Per bu.	10 bu. Per bu.
Wannamaker-Cleveland Big Boll75	2.25	7.00	2.00
Hawkins Prolific Big Boll90	3.00	9.00	2.60
Mitchells Re-Improved Early King75	2.25	7.00	2.00
Simpkin's Prolific (Ideal)75	2.25	7.00	2.00
Tool's Prolific90	2.75	9.00	2.60
Money Maker75	2.25	7.00	2.00
Bank Account75	2.25	7.00	2.00
Delfos 610275	2.25	7.00	2.00

RECLEANED CANE AND SORGHUM SEED

	10 lbs.	25 lbs.	50 lbs.	100 lbs.
Reuter's Japanese Honey Cane	1.10	2.00	3.50	6.00
Black Amber75	1.50	2.50	4.00
Orange Amber75	1.50	2.50	4.00
Red Top or Sunac80	1.75	3.00	5.00
Broom Corn (Evergreen)	1.00	2.25	4.00	7.00

RECLEANED KAFFIR CORNS, MILO MAIZE FETERITA, Etc.

	10 lbs.	25 lbs.	50 lbs.	100 lbs.
White Kaffir Corn75	1.50	2.50	4.00
Red Kaffir Corn80	1.75	3.00	5.00
Feterita80	1.75	3.00	5.00
Egyptian White or Shallu	1.25	3.00	5.00	8.00
Genuine Dwarf Milo Maize80	1.75	3.00	5.00
Schrock Kaffir-Sagrain90	2.00	3.50	6.00

RECLEANED SEED PEANUTS

Small Spanish	1.50	3.25	6.00	10.00
North Carolina Running	1.30	3.00	5.50	10.00
Improved Valencia	1.50	3.50	6.50	12.00

RECLEANED MILLETS FOR PLANTING

Golden or German	1.20	2.50	4.00	7.00
Manitoba Hog90	2.00	3.50	6.00
Pearl or Cat-Tail	1.50	3.00	5.50	10.00

CHOICE RECLEANED NEW CROP VELVET BEANS Samples upon request

	Peck	Bushel	5 bu. Per bu.	10 bu. Per bu.
Extra Early Speckle80	2.50	2.40	2.25
Osceola	1.00	3.00	2.90	2.75

RECLEANED NEW CROP COWPEAS Samples upon request

	Peck	Bushel	5 bu. Per bu.	10 bu. Per bu.
Clays	1.00	3.25	3.00	2.75
High Mixed Clays90	3.00	2.75	2.50
Iron Clays	1.00	3.25	3.00	2.75
Mixed Iron Clays90	3.00	2.75	2.50
Brabhams	1.00	3.25	3.00	2.75
Whippoorwills90	3.00	2.75	2.50
Brown Sugar Crowders	2.75	10.00
Native Grown Black Eyes	1.40	4.50	4.25	4.00

NEW CROP SOY BEANS Samples Upon Request

	Peck	Bushel	5 bu. Per bu.	10 bu. Per bu.
Mammoth Yellow	1.00	3.25	3.00	2.75
Biloxi	1.25	4.25	4.00	3.75
O-Too-Tan	1.50	5.50	5.25	5.00
Laredo	1.40	5.00	4.75	4.50

RECLEANED NEW CROP CLOVER SEEDS

	10 lbs.	25 lbs.	50 lbs.	100 lbs.
Lespedeza or Japan Clover	2.50	5.00	9.00	18.00
Peerless Brand Alfalfa	2.50	6.00	12.00	23.00
Certified Hairy Peruvian Alfalfa	2.50	6.00	12.00	23.00
Medium Red Clover	4.25	10.00	19.00	36.00
Alsike Clover	4.00	9.00	18.00	35.00
White Blossom Sweet Clover	2.00	4.50	8.00	15.00
Yellow Blossom Sweet Clover	1.20	2.50	4.00	7.00

MISCELLANEOUS FARM SEEDS

	10 lbs.	25 lbs.	50 lbs.	100 lbs.
Reuter's Mung Beans	3.00	6.00	11.00	20.00
Giant Beggar Weed	7.50	17.00	32.00	60.00
Japanese Buckwheat	1.00	2.00	3.50	6.00
Upland Seed Rice	1.50	3.50	6.50	12.00
Mammoth Russian Sunflower	1.50	3.25	5.50	10.00
Dwarf Essex Rape	1.50	3.50	6.00	11.00

RECLEANED GRASS SEEDS FOR SOUTHERN FARMS AND LAWNS

	10 lbs.	25 lbs.	50 lbs.	100 lbs.
Sudan Grass	1.00	2.25	4.00	7.50
Carpet Grass	4.00	8.50	16.00	30.00
Johnson Grass	2.00	4.00	7.00	13.00
Bermuda Grass	4.00	8.50	16.00	30.00
Red Top or Herd's Grass	3.00	6.00	11.00	20.00
Kentucky Blue Grass	3.00	6.50	13.00	25.00
Orchard Grass	2.50	6.00	11.00	20.00
English Rye Grass—Imported	2.00	4.50	8.50	16.00
Italian Rye Grass—Imported
Domestic Rye Grass	1.50	3.00	5.50	10.00

NORTHERN GROWN SEED POTATOES

	Peck (15 lbs.)	Bushel (60 lbs.)	5 bu. Per bu.	10 bu. Per bu.
Nebraska Grown Certified Bliss Triumphs	1.25	3.50	3.25	3.00
Irish Cobblers—(Minnesota)	1.00	3.00	2.75	2.50
White Stars90	2.75	2.50	2.25

CHOICE ONION SETS

	Peck (8 lbs.)	Bushel (32 lbs.)	5 bu. Per bu.	10 bu. Per bu.
Red Onion Sets	1.25	4.00	3.75	3.50
Yellow Danvers	1.25	4.00	3.75	3.50
White Onion Sets	1.40	5.00	4.75	4.50
Australian Brown Onion Sets	1.25	4.50	4.25	4.00

ALL PRICES QUOTED IN THIS LIST ARE F.O.B. NEW ORLEANS, UNLESS OTHERWISE SPECIFIED

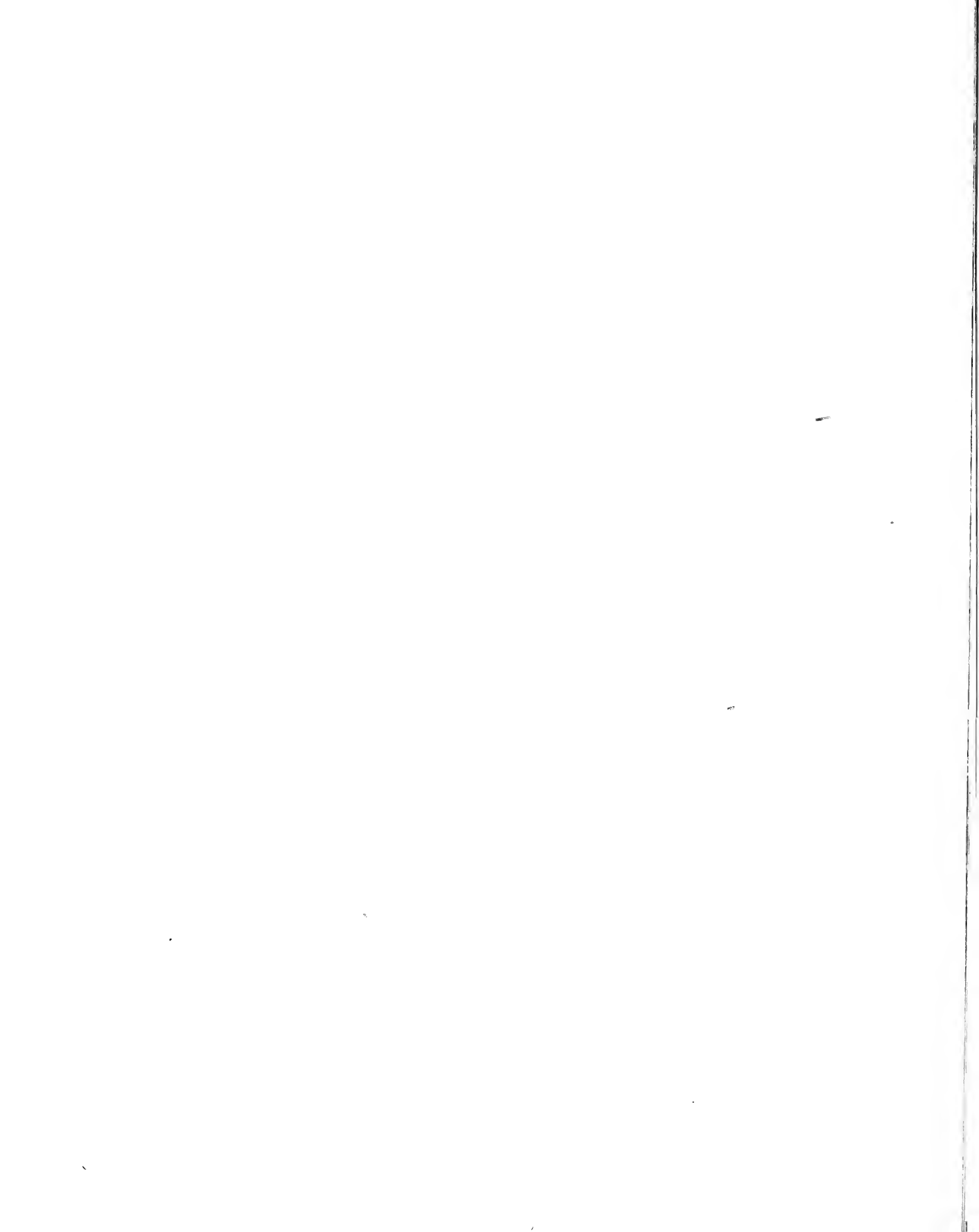



FROM
REUTER SEED CO., INC.
 NEW ORLEANS, LA.
 ASSORTMENT CONTAINS 300 SEEDS
 Fourth Class Mail POSTPAID, You may use the amount
 RETURN POSTAGE GUARANTEED
 Mr. J. A. Tillery,
 Montpelier, La.

30
 PACKETS
Vegetable
SEEDS

\$1.00
 POSTPAID

Reuter's Acre-Size Garden Collection

HERE is a collection of thirty varieties of vegetable seeds that will give you a complete home garden. Bought separately, these packets would cost you \$1.50 to \$2, yet Reuter offers them to you for the low price of \$1, postpaid. You get *thirty packets of popular varieties* (see complete list on page 10 of this catalogue), with our book, "How to Make a Home Garden," all carefully packed and *delivered to you for \$1*. No changes or alterations permitted.

THE COLLECTION COMES TO YOU JUST
 AS PICTURED FOR A DOLLAR

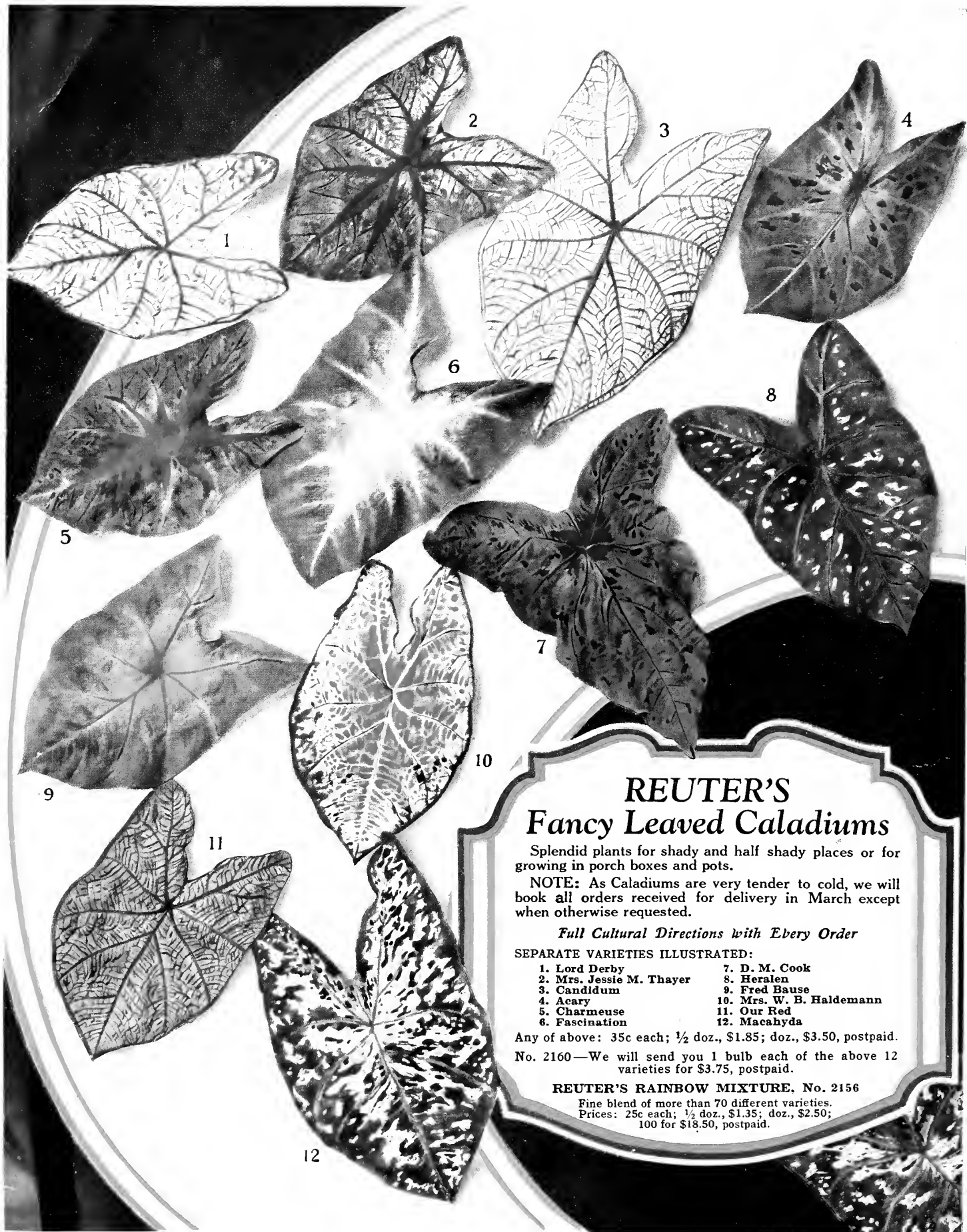

REUTER'S Fancy Leaved Caladiums

Splendid plants for shady and half shady places or for growing in porch boxes and pots.

NOTE: As Caladiums are very tender to cold, we will book all orders received for delivery in March except when otherwise requested.

Full Cultural Directions with Every Order

SEPARATE VARIETIES ILLUSTRATED:

- | | |
|--------------------------|--------------------------|
| 1. Lord Derby | 7. D. M. Cook |
| 2. Mrs. Jessie M. Thayer | 8. Heralon |
| 3. Candidum | 9. Fred Bause |
| 4. Acary | 10. Mrs. W. B. Haldemann |
| 5. Charmeuse | 11. Our Red |
| 6. Fascination | 12. Macahyda |

Any of above: 35c each; ½ doz., \$1.85; doz., \$3.50, postpaid.

No. 2160—We will send you 1 bulb each of the above 12 varieties for \$3.75, postpaid.

REUTER'S RAINBOW MIXTURE, No. 2156

Fine blend of more than 70 different varieties.
Prices: 25c each; ½ doz., \$1.35; doz., \$2.50;
100 for \$18.50, postpaid.