

Historic, archived document

Do not assume content reflects current scientific knowledge, policies, or practices.

Sabine Valley Pecan Nurseries

NURSERY GROUNDS, TOLEDO, TEXAS
POSTOFFICE, TELEPHONE AND TELEGRAPH
JASPER, TEXAS

TO OUR FRIENDS AND PATRONS:

We have been in the Pecan Nursery business 21 years and are the oldest exclusive Pecan Nursery in the State.

We make a specialty of Pecans, and our trees are noted for their heavy root system, stock growth and vitality. Our grafting and budding wood is taken from our own bearing pecan trees that are under our constant observation and trees sold by us are true to name.

Heretofore, we have been showing you pictures of our Parent Orchards.

This time the pictures are of Orchards from different locations here in East Texas, grown from trees out of our Nurseries, and we invite you to write any of these Parties for information about their orchards, and what they think of our trees.



THIS PICTURE WAS TAKEN IN OUR NURSERY SEPTEMBER 8, 1927. BETTER PECAN TREES CANNOT BE GROWN.

PRICE LIST—1927-1928

SIZE	EACH	PER 10	PER 100
1 to 2 feet	\$.75	\$ 7.00	\$ 65.00
2 to 3 feet	1.00	9.00	80.00
3 to 4 feet	1.25	11.00	100.00
4 to 5 feet	1.50	13.50	110.00
5 to 6 feet	1.60	15.00	125.00
6 to 7 feet	1.75	16.00	150.00
7 to 8 feet	2.00	17.50	170.00
8 to 9 feet	2.50		
9 to 10 feet	3.00		
10 feet and up	4.00		

The above trees may be had in the following varieties: Odom, Stuart, Money-Maker, Sabine, Success, and Schley.

"BURKETT"—For our West Texas friends, who want some of the best of the so-called West Texas varieties, we are growing some of the famous "Burkett"—Prices as follows:

SIZE	EACH	PER 10	PER 100
2 to 3 feet	\$1.20	\$11.00	\$100.00
3 to 4 feet	1.60	15.00	130.00
4 to 5 feet	2.00	17.50	150.00
5 to 6 feet	2.40	23.00	210.00
6 to 7 feet	3.00	27.50	250.00
7 to 8 feet	3.50	32.50	300.00
8 to 9 feet	4.00	37.50	350.00
9 to 10 feet	5.00	47.50	450.00
10 feet and up	6.00	60.00	600.00

CONDITIONS OF SALE—We take great care to send out only strong, vigorous trees, budded and grafted with the above mentioned varieties.

The above prices are for strong, well grown trees, carefully packed and delivered to the express or railroad company at Newton, and Jasper, Texas, or Anacoco, La.



PECAN TREES MAKE THE BEST OF SHADE AROUND THE HOME. This is the home of R. L. Odom, Jasper, Texas, Manager of the Sabine Valley Pecan Nurseries; Mr. Geo. G. Markley, the former owner, set these trees out nine years ago with trees from our Nursery. You will note that the trees do not interfere with the lawn in any way.

We have no agents. We sell direct to the trade and save our customers the profit that agents would get. Our reputation is at stake, therefore we are obliged to treat every customer with the same fairness and honesty.

Cash should accompany all orders not accompanied by satisfactory references.

TO GROW PECANS—It is important as in all other enterprises, to begin right and continue right. First, get our bred up paper shell pecan trees raised here in East Texas, where the best root system is obtained, then plant them carefully in ground well prepared for their reception. Cultivate and fertilize them well and you will soon have an orchard looking like the one on this folder.

Pecan orcharding has passed the experimental stage and is now recognized as one of the most profitable industries in the South. All persons who take advantage of their opportunity now and plant a grove of pecans will have a sure income the balance of their lives.

OUR LOCATION—We are located in East Texas, 150 miles north of the Gulf, where climatic conditions are most favorable for growing strong sturdy trees.

VARIETIES—We have selected varieties that have proven by our test to be the best bearers and we will never propagate anything that we cannot recommend.

HOW TO PLANT—Dig a hole about two feet in diameter and deep enough to let the tree set as deep, or one inch deeper, than it stood in the nursery. Spread the roots out to their normal positions, being careful to cut off all bruised roots with a sharp knife, cutting from the under side.

GUARANTEE—We guarantee our trees to be true to name, and if by accident any should be sent under wrong label, they will be replaced free of charge or money refunded. We assume no further responsibility.

The necessity of setting out a good orchard cannot be too forcibly impressed. If you have land that cotton does well on, by all means set out some pecan trees. The initial cost is so insignificant as not to be considered when estimating the ultimate value of the orchard.

We will gladly answer any question you may ask regarding setting out your orchard, and if you so desire, we will take pleasure in visiting your place, inspect your land and pass on the merits of an orchard on your place. We have made a special study of the nursery business and our experience and time is placed at your disposal. If you have business that takes your time we can set out the orchard for you.

NUTS—We have a bearing "Pecan Grove" of the leading varieties, such as Stuart, Money-Maker, Pabst, Sabine, Curtis, etc. Write for prices.



In Mr. O. M. Stone's 150 acre Pecan Orchard near Jasper, Texas. Set with our trees twelve years ago. This orchard is in the Hill lands and is bearing fine crops. Note the terraces. Mr. Stone is still setting out our trees.

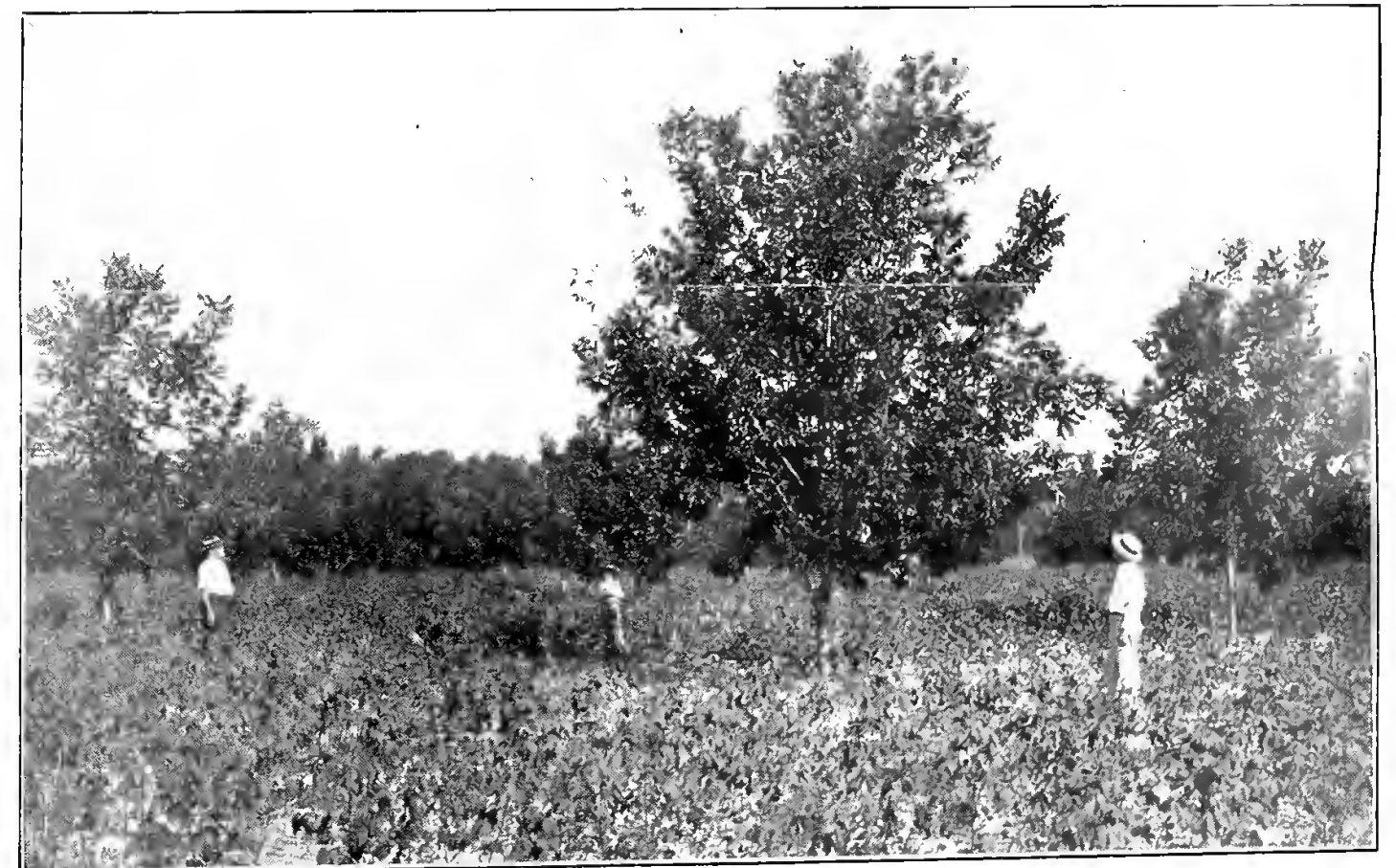
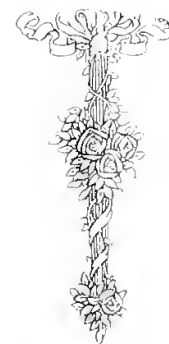

In Mr. J. W. Campbell's 100 acre Pecan Farm near Jasper, Texas. This orchard is seven years old and has been bearing three years. Cotton growing between the trees. Mr. Campbell is still setting out Pecan trees and gets them all from us.

Sabine Valley Pecan Nurseries

R. L. ODOM, General Manager

JASPER, TEXAS



The Safest Investment in the South Today is a Paper Shell Pecan Orchard.

Write Us for Any Information You May Need

About Starting Yours.



This orchard was set with our trees twelve years ago by Mr. W. C. Lenahan, of Toledo, Texas. Mr. Lenahan is 73 years old and is still setting Pecan trees every year.

This orchard averaged 400 pounds to the acre at 11 years old, and has been bearing since it was four years old.

The crop between these trees is Soy Beans.