

## **Historic, Archive Document**

Do not assume content reflects current scientific knowledge, policies, or practices.



62.67

**W H O L E S A L E**

LIBRARY RECEIVED  
\* OCT 11 \*  
The University of Michigan

**FALL 1929**  
**THE COLE NURSERY**  
**600 ACRES**  
**48 YEARS AT**  
**PAINESVILLE, OHIO**

*Price lists*



## RESPONSIBILITY

We endeavor to send our patrons the grade and quality of stock ordered. We do not guarantee our products or assume any responsibility after they leave our nursery, as conditions always exist over which we have no control. It is understood, in case of error on our part, that we shall not be responsible for a greater amount than the price paid.

## TERMS

Two per cent off for cash before shipment on orders amounting to ten dollars or more. To parties having satisfactory credit arrangement or account with us, one per cent ten days, thirty days net.

No claims for rejections or deficiencies will be entertained unless made within ten days after arrival of goods.

## PRICES FOR BOXING AND PACKING

Boxes 30 x 30", 10' long	-----	\$4.50
30 x 30", 8' long	-----	4.00
24 x 30", 10' long	-----	4.00
24 x 30", 8' long	-----	3.50
24 x 24", 10' long	-----	3.50
24 x 24", 8' long	-----	3.25
20 x 20", 10' long	-----	3.00
20 x 20", 8' long	-----	2.75
16 x 16", 10' long	-----	2.50
16 x 16", 8' long	-----	2.25

For 6' boxes, deduct 50c from price of 8' boxes.

For 12' boxes, add 50c to price of 10' boxes.

Bales 50 cts. to \$3.00, according to size.

For paper lining boxes, 25c to 75c each, additional.

Boxes for small fruit plants, 25 cts. to \$1.50 each, according to size.

Rye Straw for baling, per bundle	-----	\$ .15
Burlap, per lb.	-----	.15
Paper, per lb.	-----	.15
Labels, Wired, per 1,000	-----	2.00
Labels, Paper, per 1,000	-----	1.25

List of varieties and prices subject to change to conform to our stock and condition of trade at the time the order is given.

Five to twenty-five of one variety and size will be furnished at the ten rate; 25 to 250 at the hundred rate; 250 or more at the thousand rate.

## TRUCK DELIVERIES

During planting season, we are making daily deliveries to Cleveland and vicinity, and frequent deliveries to other cities within one hundred miles of Painesville. Charges are reasonable, not exceeding express charges.



# Fruit Department

## APPLES, Standard

	Each	Per 10	Per 100	Per 1000
5 to 6', $\frac{11}{16}$ " and up-----	\$ .35	\$ 3.00	\$ 25.00	\$200.00
4 to 5', $\frac{9}{16}$ to $\frac{11}{16}$ "-----	.30	2.50	20.00	160.00
3½ to 4', $\frac{7}{16}$ to $\frac{9}{16}$ "-----	.25	2.00	15.00	120.00

Varieties (†) can be supplied in beautiful 5 year old trees (twice transplanted to insure your success.) 7 to 8' high, each--\$1.25

## APPLES, Dwarf

	Each	Per 10	Per 100
4 to 5', $\frac{5}{8}$ " and up-----	\$ .40	\$ 3.50	\$ 30.00
3 to 4', $\frac{1}{2}$ to $\frac{5}{8}$ "-----	.30	2.50	20.00
2½ to 3½', $\frac{3}{8}$ to $\frac{1}{2}$ "-----	.25	2.00	15.00

All varieties can be supplied in standards:

Varieties starred (\*) in dwarfs.

The varieties double starred (\*\*) can also be supplied  
in **bearing age stock.** 4 to 6', heavy 4-year old--\$1.25 \$10.00

\*Astrachan  
†\*\*Baldwin  
\*Belleflower  
\*Belmont  
\*Cortland  
Banana  
\*\*Delicious  
†\*Duchess  
\*Fameuse  
\*Fall Pippin  
Golden Sweet  
†\*Grimes Golden  
Harvest

Hyslop Crab  
\*Jonathan  
King  
\*Maiden Blush  
\*McIntosh  
Northwestern  
Greening  
†\*Northern Spy  
Ohio Nonpareil  
Paradise Sweet  
Pumpkin Sweet  
\*Rambo  
Rome Beauty

\*Rhode Island  
Greening  
\*\*Stayman  
\*\*Sweet Bough  
Tolman Sweet  
Transcendent Crab  
Twenty Ounce  
\*Wagener  
†\*\*Wealthy  
\*Wolf River  
†\*\*Yellow Transparent

## APRICOTS

	Each	Per 10	Per 100
4 to 5', $\frac{11}{16}$ " and up-----	\$ .50	\$ 4.50	
3 to 4', $\frac{9}{16}$ to $\frac{11}{16}$ "-----	.40	3.50	

## QUINCES

	Each	Per 10	Per 100
3½ to 4½', $\frac{5}{8}$ " and up-----	\$ .45	\$ 4.00	\$ 35.00
3 to 4', $\frac{1}{2}$ to $\frac{3}{8}$ "-----	.35	3.00	25.00

Champion

Meeches

Orange

## PEARS, Standard

	Each	Per 10	Per 100
5 to 6', $\frac{11}{16}$ " and up	\$ .45	\$ 3.75	\$ 32.50
4 to 5', $\frac{9}{16}$ to $\frac{11}{16}$ "	.35	2.75	22.50
3½ to 4', $\frac{7}{16}$ to $\frac{9}{16}$ "	.25	2.00	16.00
3 to 4', $\frac{5}{16}$ to $\frac{7}{16}$ "		1.75	12.50

## PEARS, Dwarf

	Each	Per 10	Per 100
3½ to 4', $\frac{5}{8}$ " and up	\$ .40	\$ 3.50	\$ 30.00
3 to 4', $\frac{1}{2}$ to $\frac{5}{8}$ "	.30	2.50	20.00
2½ to 3½', $\frac{3}{8}$ to $\frac{1}{2}$ "	.25	2.00	15.00

Bosc, Seckel and Worden Seckel, 5 cts. each, additional.

All varieties can be supplied in standards.

Varieties starred (\*) in dwarfs.

*Anjou	Flemish Beauty	Sheldon
*Bartlett	Howell	Tyson
Bosc, add 5c	Kieffer	Vermont Beauty
*Clapp's Favorite	*Lawrence	*Wilder
Clarigeau	Rosney	*Worden Seckel,
*Duchess	*Seckel, add 5c	add 5c

## PLUMS

	Each	Per 10	Per 100
5 to 6', $\frac{11}{16}$ " and up	\$ .35	\$ 3.00	\$ 25.00
4 to 5', $\frac{9}{16}$ to $\frac{11}{16}$ "	.30	2.50	20.00
3½ to 4', $\frac{7}{16}$ to $\frac{9}{16}$ "	.25	2.00	15.00

Abundance	French Damson	Niagara
Archduke	German Prune	October Purple
Bradshaw	Geuii	Reine Claude
Burbank	Grand Duke	Red June
Diamond	Imperial Gage	Shippers
Fellenburg	Lombard	Shropshire
(York State or Italian Prune)	Monarch	Wickson
		Yellow Egg

## CHERRIES, Sweet

	Each	Per 10	Per 100
5 to 7', $\frac{11}{16}$ " and up	\$ .50	\$ 4.50	\$ 40.00
4 to 5', $\frac{9}{16}$ to $\frac{11}{16}$ "	.40	3.50	30.00
3½ to 4', $\frac{7}{16}$ to $\frac{9}{16}$ "	.35	2.75	22.00

Bing	Governor Wood	Schmidts
Black Tartarian	Lambert	Windsor
Brassington	Napoleon	Yellow Spanish
	Rockport	

## CHERRIES, Sour

	Each	Per 10	Per 100
4 to 5', $\frac{11}{16}$ " and up	\$ .45	\$ 4.00	\$ 35.00
3½ to 4', $\frac{9}{16}$ to $\frac{11}{16}$ "	.35	3.00	25.00
3', $\frac{7}{16}$ to $\frac{9}{16}$ "	.30	2.50	20.00

Baldwin	Hortense	Philippe
Dyehouse	May Duke	Richmond
	Ostheimer	

## MONTMORENCY AND MORELLO

	Each	Per 10	Per 100
4 to 5', $\frac{11}{16}$ " and up	\$ .55	\$ 5.00	\$ 45.00
3½ to 4', $\frac{9}{16}$ to $\frac{11}{16}$ "	.45	4.00	35.00
3', $\frac{7}{16}$ to $\frac{9}{16}$ "	.35	3.00	25.00

### PEACHES

	Each	Per 10	Per 100	Per 1000
3 1/2 to 5', 9/16 to 3/4"-----	\$ .30	\$ 2.50	\$ 20.00	\$175.00
3 to 4', 7/16 to 9/16"-----	.25	2.00	15.00	125.00
2 to 3', 5/16 to 7/16"-----		1.50	10.00	
Admiral Dewey	Early Elberta	Mayflower		
Banner	Elberta	New Prolific		
Beer's Smock	Fitzgerald	Niagara		
Belle of Georgia	Gold Drop	Old Mixon		
Captain Ede	Greensboro	Rochester		
Carmen	Hale, J. H.	Salberta		
Chair's Choice	Heath's Cling	Salway		
Champion	Hiley	Stump-the-World		
Crawford's Early	Irey	William's Cling		
Crawford's Late	Kalamazoo	Wilma		
Crosby	Lemon Cling	Yellow St. John		
	Lemon Free			

We have a beautiful lot of extra size Peach and at very reasonable prices.

	Each	10	100
5 to 7', 3/4" and up-----	\$ .35	\$3.00	\$25.00

### NUTS

#### Butternut

	Each	Per 10	Per 100
4 to 6'-----	\$ .55	\$ 4.00	\$ 35.00
6 to 8'-----	.75	5.50	50.00
8 to 10'-----	1.00	8.00	
3"-----	3.75	35.00	
4"-----	4.25	40.00	

#### Chestnut, American Sweet

3 to 4'-----	.75	5.50	
4 to 6'-----	1.00	8.50	80.00
6 to 8'-----	1.60	13.50	125.00
8 to 10'-----	2.25	20.00	

#### Hickory, Shellbark

6 to 8'-----	1.65	14.00	
8 to 10'-----	2.00	17.50	

Larger sizes priced on application.

#### Walnut, Black

4 to 6'-----	.50	4.00	35.00
6 to 8'-----	.70	5.50	50.00
8 to 10'-----	.90	7.00	65.00
1 3/4"-----	1.85	16.00	150.00
2"-----	2.40	21.50	200.00
2 1/2"-----	3.00	32.50	
3"-----	3.75	35.00	
4"-----	4.25	40.00	

#### English, Franquette

4 to 6'-----	1.40	12.50	
6 to 8'-----	2.00	17.50	

## MULBERRIES

	Each	Per 10	Per 100
<b>Downing and New American</b>			
4 to 6'-----	\$ .70	\$ 5.50	\$ 50.00
6 to 8'-----	.85	7.00	65.00
Larger sizes priced on application.			
<b>Russian</b>			
4 to 6'-----	.45	3.00	25.00
6 to 8'-----	.65	4.50	40.00
1½"-----	1.25	10.00	90.00
2"-----	1.90	16.50	
3"-----	3.25	30.00	

## GOOSEBERRIES

	Each	Per 10	Per 100
<b>Chautauqua</b>			
2 years-----	\$ .25	\$ 2.00	\$ 14.00
1 year-----	.20	1.50	10.00
<b>Downing</b>			
3 years, heavy-----	.20	1.50	12.00
2 years-----	.15	1.00	8.00
1 year-----	.12	.80	6.00
<b>Houghton</b>			
2 years-----	.15	1.00	8.00
1 year-----	.12	.80	6.00
<b>Pearl</b>			
2 years-----	.25	2.00	15.00
<b>Poorman</b>			
2 years-----	.20	1.50	11.00
<b>Red Jacket</b>			
2 years-----	.25	2.00	15.00
1 year-----	.20	1.50	10.00

## CURRANTS

	Each	Per 10	Per 100	Per 1000
<b>Cherry</b>				
2 years-----	\$ .15	\$ 1.25	\$ 9.00	
1 year-----	.12	1.00	7.00	
<b>Fay's Prolific</b>				
2 years-----	.15	1.25	7.50	\$ 65.00
1 year-----	.12	.90	5.00	40.00
<b>London Market</b>				
2 years-----	.15	1.25	7.50	65.00
1 year-----	.12	.90	5.00	40.00
<b>Perfection</b>				
2 years-----	.20	1.75	15.00	
1 year-----	.18	1.50	11.00	
<b>Red Cross</b>				
2 years-----	.15	1.25	7.50	65.00
1 year-----	.12	.90	5.00	40.00
<b>White Grape</b>				
2 years-----	.15	1.25	8.00	70.00
1 year-----	.12	1.00	6.00	50.00
<b>Wilder</b>				
2 years-----	.15	1.20	8.00	70.00
1 year-----	.12	1.00	6.00	50.00



## GRAPE VINES

Buy our 3 year old extra strong stock for quick returns.
--

	Each	Per 10	Per 100	Per 1000
<b>Agawam</b>				
3 years, heavy.....	\$ .20	\$ 1.50	\$ 12.00	
2 years, No. 1.....	.15	.90	7.00	\$ 60.00
2 years, No. 2.....	.12	.70	5.00	40.00
<b>Brighton</b>				
3 years, heavy.....	.25	2.25	18.00	
2 years, No. 1.....	.20	1.50	12.00	110.00
2 years, No. 2.....	.15	1.10	9.00	80.00
<b>Caco</b>				
2 years, No. 1.....	.40	3.50	30.00	
2 years, No. 2.....	.35	3.00	25.00	
<b>Campbell's Early</b>				
3 years, heavy.....	.25	2.00	15.00	
2 years, No. 1.....	.15	1.30	11.00	100.00
2 years, No. 2.....	.12	1.00	8.00	70.00
<b>Catawba</b>				
3 years, heavy.....	.20	1.60	12.50	
2 years, No. 1.....	.15	1.00	7.00	60.00
2 years, No. 2.....	.12	.80	6.00	45.00
<b>Concord</b>				
3 years, heavy.....	.15	1.00	6.00	50.00
2 years, No. 1.....	.10	.65	4.00	30.00
2 years, No. 2.....	.08	.50	2.50	20.00
<b>Delaware</b>				
3 years, heavy.....	.25	2.00	15.00	
2 years, No. 1.....	.17	1.30	11.00	100.00
2 years, No. 2.....	.15	1.00	8.00	70.00
<b>Moore's Early</b>				
3 years, heavy.....	.20	1.50	12.50	
2 years, No. 1.....	.15	1.10	8.50	75.00
2 years, No. 2.....	.12	.80	6.00	50.00
<b>Niagara</b>				
2 years, No. 1.....	.15	.90	7.00	60.00
2 years, No. 2.....	.10	.70	5.00	40.00
<b>Salem</b>				
2 years, No. 1.....	.15	1.00	8.00	
2 years, No. 2.....	.10	.75	5.50	
<b>Worden</b>				
2 years, No. 1.....	.15	1.00	8.00	70.00
2 years, No. 2.....	.12	.80	6.00	50.00
<b>Wyoming</b>				
3 years heavy.....	.25	1.80	15.00	
2 years No. 1.....	.17	1.30	11.00	100.00
2 years No. 2.....	.15	1.00	8.00	70.00

Our grape vines were all transplanted at one year and have excellent roots. The two year No 2 vines are equal to or better than one year No 1 vines

## ASPARAGUS

Asparagus and Strawberries sold only in quantities of 25 or more of a variety.

	Per 100	Per 1000
<b>Conover's Colossal</b>		
2 years.....	\$ 1.20	\$ 9.00
1 year.....	1.00	7.00
<b>Palmetto</b>		
2 years.....	1.20	9.00
1 year.....	1.00	7.00
<b>Washington</b>		
2 years.....	1.20	10.00
1 year.....	1.00	8.00

## STRAWBERRIES

(Orders accepted for spring delivery only.)

	Per 100	Per 1000
Following varieties.....	\$ .80	\$ 5.50
Brandywine		
Bubach		
Cooper		
Dunlap		
Excelsior		
Gandy		
Gibson		
Glen Mary		
Haverland		
Jessie		
Parsons		
Premier		
Sample		
Stevens Late		
William Belt		
<b>Mastodon. Everbearing</b> .....	\$ 2.60	\$ 20.00
<b>Progressive. Everbearing</b> .....	1.40	10.00

## RHUBARB

	Per 10	Per 100	Per 1000
<b>Linneus and Queen</b>			
Strong roots.....	\$ .50	\$ 3.50	\$ 28.00

## RASPBERRIES

	Per 10	Per 100	Per 1000
Columbian (Purple).....	\$ .50	\$ 3.50	\$ 30.00
Cumberland (Black).....	.40	2.50	18.00
Cuthbert (Red).....	.40	2.50	20.00
Golden Queen (Yellow).....	.50	3.50	30.00
Herbert (Red).....	.50	3.00	25.00

### LATHAM (Red)—A Truly Wonderful New Ever-bearing Variety

	Per 10	100	1000
Extra heavy transplants.....	\$ .80	\$ 6.00	\$50.00
No. 1 plants.....	.60	4.00	30.00

For description of this and other new or standard varieties ask for our big 64 page descriptive retail catalogue. This book is fully illustrated and would make a fine reference book for you. We would be pleased to mail it to you on request. Blackberries and Raspberries are sold only in lots of five or more of a variety.

	Per 10	Per 100	Per 1000
<b>Madison No. 1 (Black)</b> .....	\$ .70	\$5.00	\$ 40.00
A remarkable new berry, very hardy and productive and extremely free from disease.			
New Logan (Black).....	.40	2.50	18.00
Plum Farmer (Black).....	.40	2.50	18.00
St. Regis (Red).....	.40	2.50	20.00

## BLACKBERRIES

	Per 10	Per 100	Per 1000
Blowers.....	\$ .50	\$ 3.00	\$ 25.00
Eldorado.....	.50	3.00	25.00
Snyder.....	.50	2.50	22.00

# Ornamental Trees

The size immediately following the description indicates approximate height at maturity.

## ACER—

### *dasycarpum. Silver Maple—60'*

	Each	Per 10	Per 100
6 to 8'-----(\$ 300.00 per 1000)	\$ .55	\$ 4.00	\$ 35.00
8 to 10'-----(\$ 450.00 per 1000)	.90	7.00	60.00
1 1/4"-----(\$ 600.00 per 1000)	1.10	9.00	80.00
1 1/2"-----(\$1100.00 per 1000)	1.60	13.50	125.00
1 3/4"-----(\$1450.00 per 1000)	1.95	17.00	160.00
2"-----(\$1750.00 per 1000)	2.45	21.50	200.00
2 1/2"-----(\$2250.00 per 1000)	2.90	26.50	250.00
3"-----	4.75	45.00	425.00
3 1/2"-----	7.00	65.00	
4"-----	9.00	85.00	
5"-----	12.50	120.00	
6"-----	16.00	150.00	

### *dasycarpum wieri. Wier Cutleaf*

#### *Maple—50'*

6 to 8'-----	80	6.00	50.00
8 to 10'-----	1.15	9.50	85.00
1 1/4"-----	1.60	13.50	125.00
1 1/2"-----	2.10	18.50	175.00
1 3/4"-----	2.65	24.00	225.00
2"-----	3.45	32.00	

### *ginnala Amur Maple—15'*

2 to 3'-----	.65	4.50	40.00
3 to 4'-----	.85	6.50	60.00
4 to 5'-----	1.30	11.00	
5 to 6'-----	1.60	14.00	

### *negundo. Boxelder—60'*

6 to 8'-----	.65	4.50	35.00
8 to 10'-----	.95	7.00	65.00
1 1/4"-----	1.20	9.50	

### *palmatum atropurpureum. Bloodleaf*

#### *Japanese Maple—8'*

2 to 3' B. & B.-----	5.25	47.50	
----------------------	------	-------	--

### *platanoides. Norway Maple—50'*

6 to 8'-----	1.35	11.00	100.00
8 to 10'-----	1.85	16.00	150.00
1 1/4"-----	2.65	24.00	225.00
1 1/2"-----	3.40	31.50	300.00
1 3/4"-----	4.50	42.00	400.00
2"-----	6.00	55.00	
2 1/2"-----	7.00	65.00	
3"-----	8.00	75.00	
3 1/2"-----	9.50	90.00	
4"-----	12.00	110.00	
5"-----	16.00	150.00	
6"-----	25.00		
7"-----	35.00		
8"-----	50.00		

**NORWAY MAPLE**

Lining Out Stock

Beautiful straight trees and priced right.

	Per 10	Per 100	Per 1000
6 to 7' whips.....	\$7.00	\$50.00	\$450.00

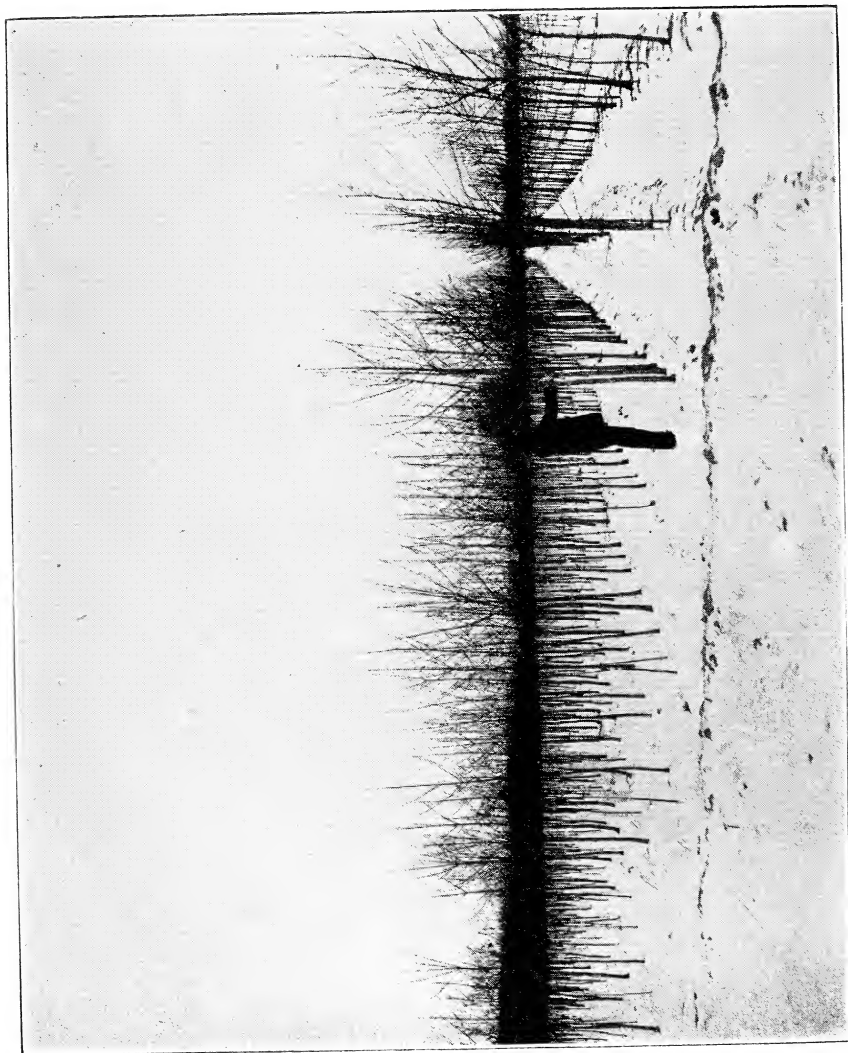

**ACER dasycarpum (Silver Maple.) (Black Brook Farm)**  
 Straight trunks, well headed, fibrous roots

**ACER—Continued—**

<b>platanoides schwedleri. Purple Norway Maple—50'</b>			
6 to 8'	Each	Per 10	Per 100
	\$ 2.10	\$ 18.50	\$175.00
<b>pseudoplatanus. Sycamore Maple—60'</b>			
6 to 8'	1.50	12.50	
8 to 10'	1.90	17.00	
<b>saccharum. Sugar or Rock Maple—60'</b>			
6 to 8'	(\$700.00 per 1000)	1.25	10.00 90.00
8 to 10'	(\$1100.00 per 1000)	1.70	14.50 135.00
1 1/4"	(\$1750.00 per 1000)	2.40	21.50 200.00
1 1/2"		3.15	29.00 275.00
1 3/4"		4.25	39.50 375.00
2"		5.75	52.50 500.00
2 1/2"		7.00	65.00
3"		8.00	75.00
3 1/2"		9.00	85.00
4"		11.50	105.00
5"		15.00	140.00
6"		25.00	
7"		35.00	
8"		50.00	
<b>rubrum. Red or Scarlet Maple—50'</b>			
8 to 10'	2.40	21.50	
1 1/4"	2.90	26.50	
1 1/2"	3.40	31.50	300.00
1 3/4"	4.50	42.50	
2"	5.50	50.00	
2 1/2"	6.50	60.00	
3"	8.00	75.00	
4"	12.00	110.00	
5"	16.00	150.00	
6"	25.00		
<b>tataricum. Tatarian Maple—12'</b>			
2 to 3'	.95	7.00	60.00
3 to 4'	1.25	10.00	90.00
4 to 5'	1.60	13.50	

**GRADING**

For simplicity we mention in many cases the minimum size only. However, when any quantity of trees are ordered it is our purpose and custom to include all plants up to the next larger size.

**AESCULUS—**

<b>hippocastanum. European Horse Chestnut—40'</b>			
4 to 5'	1.00	8.50	
5 to 6'	1.35	11.00	
6 to 8'	1.95	17.50	
2"	4.25	40.00	
2 1/2"	5.75	52.50	

<b>AILANTHUS—glandulosa. Tree-of-heaven—40'</b>			
6 to 8'	.85	6.50	60.00
8 to 10'	1.00	8.00	75.00
1 1/2"	1.50	13.00	120.00
2"	2.15	19.00	180.00

10 rate applies to 5 or more of one variety. 100 rate applies to 25 or more of one variety. 1000 rate applies to 250 or more of one variety.

## AMYGDALUS—

	Each	Per 10	Per 100
alboplana. <i>Double White Flowering Peach.</i>			
rubroplana. <i>Double Red Flowering Peach.</i>			
3 to 4'-----	\$ .65	\$4.50	
4 to 5'-----	.75	5.50	\$50.00
5 to 6'-----	1.00	7.50	70.00
6 to 8', specimens-----	1.45	12.00	110.00

ARALIA—spinosa. *Devil's Walking Stick.*

2 to 3'-----	.50	3.50	30.00
3 to 4'-----	.60	4.50	40.00
4 to 5'-----	.75	5.50	50.00
5 to 6'-----	.90	7.00	
6 to 7'-----	1.25	10.00	

BETULA—alba. *European White Birch*—40'

6 to 8'-----	1.10	8.50	75.00
8 to 10'-----	1.35	11.00	100.00
1 1/4"-----	1.65	14.00	130.00

alba pendula. *European Weeping Birch*—35'

6 to 8'-----	1.60	13.50	125.00
8 to 10'-----	2.10	18.50	175.00
1 1/4"-----	2.55	23.00	220.00

nigra. *River Birch*—40'

8 to 10'-----	1.85	16.00	
1 1/4"-----	2.25	20.00	
1 1/2"-----	2.75	25.00	
1 3/4"-----	3.25	30.00	

## CATALPA—

bignonioides nana. *Umbrella Catalpa*—10'

1 year head, 4 to 5' stem-----	.70	6.00	50.00
1 year head, 5 to 6' stem-----	.80	7.00	60.00
1 year head, 6 to 7' stem-----	.95	8.50	75.00
2 year head, 4 to 5' stem-----	.80	7.00	60.00
2 year head, 5 to 6' stem-----	1.00	9.00	80.00
2 year head, 6 to 7' stem-----	1.20	11.00	100.00
3 year head, specimens-----	1.70	14.50	135.00
4 year head, specimens-----	1.95	17.00	160.00

Our Catalpa bungei are especially nice this year. If you wish 250 or more the following rate applies:

2 year head, 4 to 5' stem-----	\$450.00 per 1000
2 year head, 5 to 6' stem-----	600.00 per 1000

speciosa—*Western Catalpa*—35'

6 to 8'-----	.60	4.50	40.00
8 to 10'-----	.85	6.50	60.00
1 1/4"-----	1.00	8.00	70.00
1 1/2"-----	1.60	13.50	125.00
2"-----	2.00	18.00	170.00
2 1/2"-----	2.75	25.00	240.00
3"-----	3.65	34.00	325.00
3 1/2"-----	4.90	46.50	
4"-----	6.85	65.00	
5"-----	10.50		

## CRATAEGUS—See Deciduous Shrubs.

	Each	Per 10	Per 100
<b>FAGUS—sylvatica riversi.</b> <i>Rivers Purple Beech</i> —45'			
2 to 3', B. & B.-----	\$4.25	\$39.00	
<b>FRAXINUS—americana.</b> <i>White Ash</i> —60'			
6 to 8'-----	1.10	8.50	\$ 75.00
8 to 10'-----	1.35	11.00	100.00
1 1/4"-----	1.60	13.50	125.00
1 1/2"-----	2.10	18.50	175.00
<b>GINKGO—biloba.</b> <i>Maiden Hair Tree</i> —50'			
6 to 8'-----	2.25	20.00	
8 to 10'-----	2.75	25.00	
1 1/4"-----	3.50	32.50	
1 1/2"-----	4.25	40.00	
<b>LARIX—europea.</b> <i>European Larch</i> —45'			
2 1/2 to 3'-----	.85	7.50	
<b>LIQUIDAMBER—styraciflua.</b> <i>Sweet Gum</i> —50'			
5'-----	1.45	12.00	
6'-----	2.00	17.50	165.00
4"-----	13.50		
5"-----	17.50		
<b>LIRIODENDRON—tulipifera.</b> <i>Tulip Tree</i> —60'			
6 to 8'-----	1.35	11.00	
8 to 10'-----	1.65	14.00	
1 1/4"-----	2.00	17.50	
1 1/2"-----	2.35	21.00	
2"-----	3.90	37.50	
2 1/2"-----	5.75	52.50	
3"-----	7.50	70.00	
4"-----	9.80	95.00	
<b>MALUS—</b>			
<b>coronaria.</b> <i>Wild Sweet Crab.</i> <i>Fragrant</i> <i>blush bloom</i> —15'			
3 to 4'-----	.75	5.50	\$ 50.00
4 to 5'-----	1.15	9.00	
<b>eleyii.</b> <i>Beautiful new variety</i> —12'			
5 to 6'-----	1.75	15.00	
<b>floribunda.</b> <i>Japanese Flowering Crab</i> —12'			
3 to 4'-----	.75	5.50	50.00
4 to 5'-----	.85	6.50	60.00
5 to 6'-----	1.00	8.00	75.00
6 to 7'-----	1.40	11.50	105.00
7 to 8', extra specimens-----	3.20	29.50	280.00
<b>halliana parkmani.</b> <i>Parkman Crab</i> —12' <i>Semi-double, rose-pink</i> —			
2 to 3'-----	.85	6.50	60.00
3 to 4'-----	.95	8.00	75.00
4 to 5'-----	1.35	11.00	100.00
5 to 6'-----	1.55	13.00	120.00
<b>ioensis plena.</b> <i>Bechtol's Double Pink</i> <i>Crab</i> —14'			
2 to 3'-----	.50	3.50	30.00
3 to 4'-----	.60	4.50	40.00
4 to 5'-----	.85	6.50	60.00
5 to 6'-----	1.25	10.00	90.00
6 to 7'-----	1.55	13.00	120.00

## MALUS—Continued—

	Each	Per 10	Per 100
<i>niedzwetzkyana. Redwin Crab—12'</i>			
3 to 4'-----	\$ .75	\$ 5.50	\$ 50.00
4 to 5'-----	.85	6.50	60.00
5 to 6'-----	1.00	8.00	75.00
6 to 7', specimens-----	2.25	20.00	
7 to 8', extra specimens-----	3.20	29.50	280.00
<i>purpurea. Purple Crab—14'</i>			
3 to 4'-----	.65	4.50	40.00
4 to 5'-----	.75	5.50	50.00
5 to 6'-----	1.00	7.50	70.00
6 to 7'-----	1.40	11.50	105.00
7 to 8', specimens-----	2.50	22.50	
<i>sargentii. Sargent Crab. Dwarf, pure white—6'</i>			
2 to 3'-----	1.00	8.00	
3 to 4'-----	1.25	10.00	
4 to 5'-----	1.50	12.50	
<i>scheideckeri. Double Rose—12'</i>			
3 to 4'-----	.75	5.50	50.00
4 to 5'-----	.85	6.50	60.00
5 to 6'-----	1.25	10.00	
<i>sieboldi. Toringo Crab—15'</i>			
3 to 4'-----	1.00	8.00	75.00
4 to 5'-----	1.35	11.00	100.00
5 to 6'-----	1.85	16.00	
<i>spectabilis riversi fl. pl. Double Chinese Crab—15'</i>			
3 to 4'-----	.75	5.50	50.00
4 to 5'-----	.90	6.50	60.00
5 to 6'-----	1.25	10.00	
6 to 7', specimens-----	2.50		
7 to 8', specimens-----	3.50		
<b>MAGNOLIA—glauca. Sweet Bay—20'</b>			
2 to 3', B&B-----	2.40	21.50	
3 to 4', B&B-----	3.15	29.00	
4 to 5', B&B-----	4.15	39.00	
<b>MORUS—</b>			
<i>alba pendula. Tea's Weeping Mulberry—8'</i>			
1 year head-----	1.60	13.50	125.00
2 year head-----	1.95	17.50	165.00
3 year head-----	2.65	24.00	225.00
(See Page 4 for Fruiting Mulberry)			
<b>Special prices in large quantities.</b>			
<b>NYSSA—sylvatica. Tupelo—60'</b>			
4 to 5'-----	1.75	15.00	
5 to 6'-----	2.00	17.50	
6 to 7'-----	2.75	25.00	

## EUROPEAN SYCAMORE "LINING OUT STOCK"

(Strong rooted Cuttings.) (See Picture.)

	Per 100	Per 1000
12 to 18 inches	\$3.00	\$25.00
18 to 24 inches	4.00	35.00
2 to 3 feet	5.00	45.00



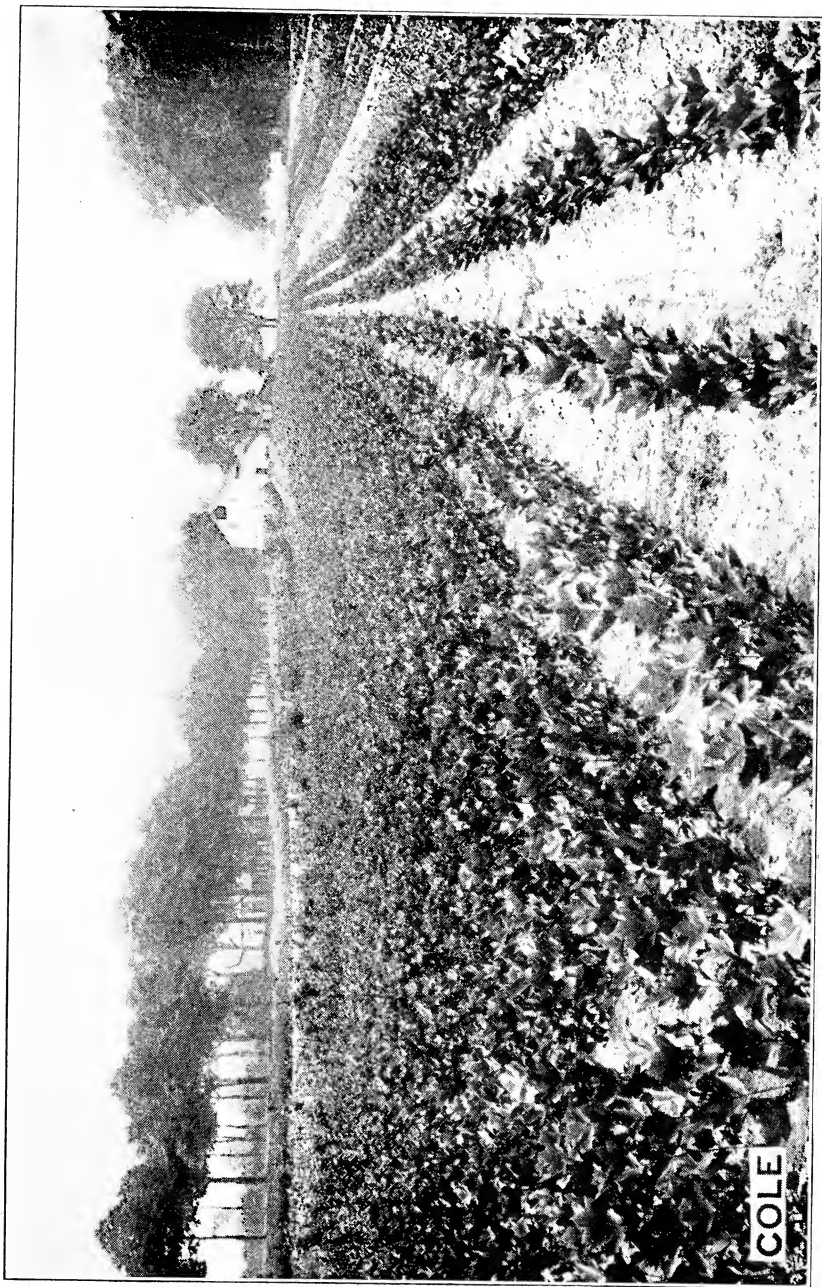

40,000 *Platanus orientalis* L. O. S.

**PLATANUS—orientalis. European Sycamore***or plane—70'*

	Each	Per 10	Per 100
6 to 8'	\$ 1.00	\$ 8.00	\$ 75.00
8 to 10'	1.35	11.00	100.00
1 1/4"	1.85	16.00	150.00
1 1/2"	2.40	21.50	200.00
1 3/4"	2.95	27.50	260.00
2"	3.70	34.50	325.00
2 1/2"	5.50	50.00	450.00
3"	7.00	65.00	
6"	25.00		
7"	35.00		
8"	50.00		

**POPULUS—***bolleana. Bolleana Silver Poplar—50'*

6 to 8'	(\$ 400.00 per 1000)	.75	5.50	50.00
8 to 10'	(\$ 550.00 per 1000)	.90	7.00	65.00
1 1/4"	(\$ 750.00 per 1000)	1.10	9.00	85.00
1 1/2"	(\$1000.00 per 1000)	1.45	12.00	110.00
1 3/4"		2.00	17.50	165.00
2"		2.75	25.00	235.00
2 1/2"		3.50	32.50	300.00
3"		4.90	45.00	
3 1/2"		5.85	55.00	

*eugenie. Carolina Poplar—75'*

1 1/4"		.65	4.50	
1 1/2"		1.00	8.00	
1 3/4"		1.35	11.00	100.00
2"		1.85	16.00	150.00
2 1/2"		2.25	20.00	180.00
3"		3.75	35.00	325.00
3 1/2"		4.25	39.00	

*nigra italica. Lombardy Poplar—70'*

6 to 8'	(\$200.00 per 1000)	.50	3.00	25.00
8 to 10'	(\$300.00 per 1000)	.60	4.00	35.00
1 1/4"	(\$400.00 per 1000)	.75	5.50	50.00
1 1/2"		1.00	8.00	75.00
1 3/4"		1.60	13.50	125.00
2"	(\$1600.00 per 1000)	2.10	18.50	175.00
2 1/2"	(\$2000.00 per 1000)	2.90	26.50	250.00
3"	(\$3000.00 per 1000)	3.95	37.00	350.00
4"		5.50	50.00	

**PRUNUS—***cerasus rhexi. Rhex Cherry—25'*

2 to 3'		1.45	12.00	110.00
3 to 4'		1.70	14.50	135.00

*shirotae. Mt. Fuji Cherry—Double pure white—30'*

2 to 3'		1.45	12.00	110.00
3 to 4'		1.60	13.50	125.00

**COLE'S ROOT-PRUNED SHADE TREES**

Are always in heavy demand with those careful buyers who want only the best. COLE'S SPACING, which gives the trees ample room to develop properly, is another reason for this demand.

**PRUNUS—Continued—**

	Each	Per 10	Per 100
<b>sieboldi.</b> <i>Siebold Cherry</i> —Double pink—30'			
2 to 3'-----	\$1.45	\$ 12.00	\$110.00
3 to 4'-----	1.60	13.50	125.00
<b>subhirtella pendula.</b> <i>Shidare-higan</i> — <i>Weeping Japan Cherry</i> —12'			
1 year head-----	2.85	26.00	
2 year head-----	3.40	31.50	
3 year head, specimens-----	4.85	45.00	

**PTELEA—trifoliata.** *Hoptree*—12'

3 to 4'-----	.50	4.00	
4 to 5'-----	.65	5.00	

**QUERCUS—**

**coccinea.** *Scarlet Oak*—75'

2"-----	6.50	60.00	
2½"-----	8.00	75.00	

**fastigiata.** *Pyramidal Oak*—70'

4"-----	13.50	125.00	
5"-----	17.00	160.00	

**palustris.** *Pin Oak*—75'

5 to 6'-----	1.60	13.50	125.00
6 to 8'----- (\$1500.00 per 1000)	2.10	18.50	175.00
8 to 10'----- (\$2000.00 per 1000)	2.65	24.00	225.00
1¼"----- (\$2500.00 per 1000)	3.15	29.00	275.00
1½"-----	3.75	34.50	325.00
1¾"-----	4.25	39.50	375.00
2"-----	5.50	49.50	475.00
2½"-----	7.50	70.00	675.00
3"-----	9.00	85.00	825.00
3½"-----	11.00	100.00	
4"-----	13.50	125.00	
5"-----	17.50		

**rubra.** *Red Oak*—75'

2"-----	6.00	55.00	
2½"-----	7.50	70.00	
3"-----	9.00	85.00	
5"-----	16.00		
6"-----	25.00		
7"-----	35.00		
8"-----	50.00		

**SALIX—**

**babylonica.** *Babylon Weeping Willow*—55'

6 to 8'----- (\$500.00 per 1000)	.80	6.00	55.00
8 to 10'-----	.95	8.00	75.00
1¼"-----	1.35	11.00	100.00
1½"-----	1.95	17.00	
2"-----	3.50	32.50	
3"-----	5.90	55.00	
4"-----	7.50	70.00	

**Beautiful straight trees.**

**blanda.** *Wisconsin Weeping Willow*—40'

6 to 8'-----	.80	6.00	55.00
8 to 10'-----	1.00	8.00	75.00
1¼"-----	1.60	13.50	125.00
2½", 10' tall-----	3.90	36.50	
3", 10' tall-----	5.25	47.50	

## SALIX—Continued—

	Each	Per 10	Per 100
<b>discolor.</b> <i>Pussy Willow</i> —18'			
2 to 3'-----	\$ .40	\$ 2.50	
3 to 4'-----	.50	3.00	
4 to 6'-----	.55	3.50	
6 to 8'-----	.75	5.50	
8 to 10'-----	1.20	9.50	\$ 90.00
<b>incana.</b> <i>Rosemary Willow</i> —12'			
2 to 3'-----	.35	2.50	20.00
3 to 4'-----	.65	5.00	
4 to 5', specimens-----	1.25	11.00	
<b>niobe.</b> <i>Golden Weeping Willow</i> —50'			
6 to 8'-----	.80	6.00	55.00
8 to 10'-----	1.00	8.00	75.00
1 1/4"-----	1.35	11.00	100.00
<b>pentandra.</b> <i>Laurel-leaved Willow</i> —25'			
6 to 8'-----	.65	4.50	
8 to 10'-----	1.00	8.00	
1 1/4"-----	1.20	9.50	
1 1/2"-----	1.45	12.00	
1 3/4"-----	1.75	15.00	
<b>regalis.</b> <i>Royal Willow</i> —Beautiful silver foliage—40'			
3 to 4', shrub form-----	.50	3.00	25.00
4 to 5', shrub form-----	.65	4.50	40.00
5 to 6', shrub form-----	.75	5.50	50.00
6 to 7', shrub form-----	.90	7.00	65.00
<b>vitellina.</b> <i>Golden-barked Willow</i> —40'			
6 to 8'-----	.50	3.50	30.00
8 to 10'-----	.80	6.00	55.00
1 1/4"-----	1.00	8.00	75.00
1 1/2"-----	1.25	10.00	90.00
1 3/4"-----	1.45	12.00	110.00
2"-----	1.70	14.50	135.00
2 1/2"-----	2.25	20.00	180.00
3"-----	2.90	26.50	245.00

## SALISBURIA—(See Ginkgo.)

SORBUS—*aucuparia.* *European Mt. Ash*—30'

5 to 6'-----	.65	4.50	40.00
6 to 8'-----	.80	6.00	55.00
8 to 10'-----	1.00	8.00	75.00
1 1/4"-----	1.60	13.50	125.00
1 3/4"-----	3.90	36.50	

TAXODIUM—*distichum.* *Common Baldcypress*—80'

2 to 3'-----	.95	7.50	
3 to 4'-----	1.10	9.00	
4 to 5'-----	1.65	14.00	
5 to 6'-----	2.25	20.00	

Do you want ROOT PRUNED SHADE TREES? Then buy of Cole. You experienced planters know that it makes a world of difference about their living, and rapidity of growth after transplanting. Our equipment for producing Root Pruned Shade Trees cost upwards of \$15,000.00. Because of quantity production we are able to offer at such reasonable prices.

IT IS GENERALLY RECOGNIZED AMONG THE NURSERY TRADE THAT  
THE EQUIPMENT OF THE COLE NURSERY CO.  
IS IDEAL

The most complete plant of its nature in America. Nurserymen constantly visit us to get equipment information. They realize that the nursery product is a living thing and that it must be handled in the most approved manner to give the success that is necessary to hold their customers.

We have our own private water works and irrigating system and every available improvement for producing the best stock possible, handling and shipping it to reach purchasers in most satisfactory condition. We have our own machine shops for quickly handling repairs to motors, sprayers, tractors, trucks, heat and water systems; railroad cars run right to our great packing buildings and greenhouses.

**TILIA—vulgaris.** *Common European Linden—60'*

	Each	Per 10	Per 100
6'-----	\$1.85	\$16.00	\$150.00
8'-----	2.65	24.00	225.00
1 1/4"-----	3.50	32.00	300.00
1 1/2"-----	3.95	37.00	350.00
1 3/4"-----	4.50	42.50	400.00
2"-----	5.90	55.00	

**ULMUS—**

**americana.** *White or American Elm—80'*

6 to 8'-----	.80	6.00	50.00
8 to 10'-----	1.00	8.00	75.00
1 1/4"-----	1.35	11.00	100.00
1 1/2"-----	1.85	16.00	150.00
1 3/4"-----	2.65	24.00	225.00
2"-----	3.90	36.50	350.00
2 1/2"-----	6.00	55.00	
3"-----	7.00	65.00	
3 1/2"-----	8.50	80.00	
4"-----	11.00	100.00	
5"-----	15.00	140.00	
6"-----	25.00		
7"-----	35.00		
8"-----	50.00		

**americana moline.** *Moline Elm—90'*

6 to 8'-----	1.10	8.50	75.00
8 to 10'-----	1.45	12.00	110.00
1 1/4"-----	2.15	19.00	

**campestris.** *English Cork Elm—80'*

2"-----	6.00	55.00	
2 1/2"-----	7.00	65.00	
3"-----	8.00	75.00	
3 1/2"-----	9.50	90.00	
4"-----	12.00	110.00	
5"-----	16.00	150.00	
6"-----	25.00		

**glabra.** *Scotch Elm—80'*

2 1/2"-----	6.00	55.00	
3"-----	7.00	65.00	
5"-----	15.00		
6"-----	25.00		
7"-----	35.00		
8"-----	50.00		

# Deciduous Shrubs

The size immediately following the description indicates approximate height at maturity.

	Each	Per 10	Per 100
<b>ACANTHOPANAX</b> — <i>pentaphyllum</i> . <i>Aralia</i> <i>pentaphylla</i> —8'			
1½ to 2'-----	\$ .25	\$ 2.00	\$ 15.00
2 to 3'----- (\$140.00 per 1000)	.25	2.00	16.00
3 to 4'----- (\$190.00 per 1000)	.35	2.75	22.50
4 to 5'-----	.40	3.50	30.00
5 to 6'-----	.60	5.00	
<b>ALTHEA</b> —(See <i>Hibiscus</i> .)			
<b>AMELANCHIER</b> — <i>canadensis</i> . <i>Downy Service-berry</i> —10'			
1½ to 2'-----	.35	3.00	
2 to 3'-----	.50	4.00	
3 to 4'-----	.70	6.00	
<b>AMORPHA</b> — <i>fruticosa</i> . <i>False Indigo</i> —10'			
2 to 3'-----	.30	2.50	20.00
3 to 4'-----	.35	3.00	25.00
<b>ARONIA</b> —( <i>Pyrus</i> )— <i>arbutifolia</i> — <i>Red Chokeberry</i> —6'			
1½ to 2'-----	.50	4.00	35.00
2 to 3'-----	.55	4.50	40.00
3 to 4'-----	.65	5.50	
<i>atropurpurea</i> — <i>Purple Chokeberry</i> —6'			
1½ to 2'-----	.40	3.50	30.00
2 to 3'-----	.50	4.00	35.00
<i>melanocarpa (nigra)</i> — <i>Black Chokeberry</i> —6'			
1½ to 2'-----	.35	3.00	25.00
2 to 3'-----	.40	3.50	
3 to 4'-----	.50	4.50	
<b>AZALEA</b> —(All Azalea B&B) <i>amoena</i> — <i>Double Crimson</i> —3'			
10 to 12", bushy-----	1.25	11.00	100.00
12 to 15", bushy-----	1.50	13.50	125.00
15 to 18", bushy-----	1.75	16.00	150.00
18 to 24", bushy-----	2.00	18.50	175.00
<i>arborescens</i> — <i>Sweet Azalea</i> —8'			
2 to 3'-----	2.00	17.50	
<i>calendulacea</i> — <i>Flame Azalea</i> — <i>Yellow</i> —8'			
1½ to 2'-----	1.60	14.00	
2 to 3'-----	2.00	17.50	
3 to 4'-----	2.50	22.50	
<i>canescens roseum</i> — <i>Downy Pinxterbloom</i> — <i>Pink</i> —6'			
1½ to 2'-----	1.60	14.00	
2 to 3'-----	2.00	17.50	
3 to 4'-----	2.50	22.50	

**AZALEA—Continued—**

<b>ledifolia—Snow Azalea—3'</b>	Each	Per 10	Per 100
8 to 12"-----	\$ 1.00	\$ 8.00	\$ 75.00
12 to 15"-----	1.50	13.50	125.00
<b>mollis. Chinese Azalea—3'</b>			
12"-----	1.25	11.00	100.00
15"-----	1.65	14.50	135.00
1½'-----	2.25	20.00	190.00
<b>nudiflora—Pinxterbloom—6'</b>			
1½ to 2'-----	1.65	14.00	
2 to 3'-----	2.00	17.50	
<b>viscosa. Swamp Azalea. White—5'</b>			
2 to 3'-----	2.00	17.50	
<b>yodogowa. Deep Lavender—3'</b>			
9 to 12"-----	1.35	11.00	100.00
12 to 15"-----	1.75	15.00	

**BENZOIN—(Lindera)—aestivale—Spice-bush—10'**

2 to 3'-----	.55	4.50	40.00
4 to 5'-----	1.00	8.50	
5 to 6'-----	1.15	10.00	
6 to 7'-----	1.40	12.50	
7 to 8'-----	1.95	17.50	
8 to 10'-----	2.75	25.00	

**BERBERIS—**

<b>thunbergi. Japanese Barberry—4'</b>			
12"----- (Per 1000, \$ 50.00)	.12	.90	6.00
15"----- (Per 1000, \$ 70.00)	.15	1.00	8.00
1½'----- (Per 1000, \$100.00)	.20	1.50	12.00
2'----- (Per 1000, \$150.00)	.25	2.00	17.00
2½'----- (Per 1000, \$200.00)	.35	3.00	25.00
3', extra heavy-----	.50	4.00	35.00

Large quantities at special prices.

**thunbergi atropurpurea. Red Leaved Japanese Barberry.** A beautiful new introduction identical with the common Japanese Barberry except that the foliage is a brilliant blood red. It should be planted in full sun to obtain the best coloring—4'

8 to 12"-----	.35	3.00	25.00
12 to 15"-----	.50	4.00	35.00
15 to 18"-----	.60	5.00	45.00
18 to 24"-----	.75	6.50	60.00

**thunbergi minor. Box Barberry—3'**

9 to 12"-----	.30	2.25	18.00
12 to 15"-----	.35	2.75	22.00
15 to 18"-----	.40	3.50	30.00

Ask anyone who has planted Cole's shrubs what he thinks of our stock and service.

BUDDLEIA— <i>Butterflybush or Summer Lilac.</i>				
<i>farquhari</i>	<i>New—Deep rose-lilac. Very prolific—5'</i>	Each	Per 10	Per 100
1 year	-----	\$ .25	\$ 2.00	\$ 15.00
2 year	-----	.30	2.50	20.00
<i>magnifica.</i>	<i>Ox-eye Butterflybush—6'</i>			
1 year	-----	.20	1.50	10.00
2 years	-----	.25	2.00	15.00
CALLICARPA— <i>purpurea. Chinese Beauty-berry—5'</i>				
1½ to 2'	-----	.30	2.50	20.00
2 to 3'	-----	.35	3.00	25.00
3 to 4'	-----	.55	4.50	
CALYCANTHUS— <i>floridus. Strawberry Shrub—Sweetshrub—5'</i>				
12 to 18''	-----	.35	3.00	
1½ to 2'	-----	.40	3.50	
2 to 3'	-----	.55	4.50	
CARAGANA— <i>arborescens. Siberian Pea-tree—12'</i>				
2 to 3'	-----	.25	2.00	18.00
3 to 4'	-----	.30	2.50	22.00
4 to 5'	-----	.50	4.00	35.00
5 to 6'	-----	.70	6.00	
CERCIS— <i>canadensis. Judas Tree. American Redbud—30'</i>				
2 to 3'	-----	.40	3.50	
3 to 4'	-----	.60	5.00	
4 to 5'	-----	.75	6.50	
5 to 6'	-----	1.00	9.00	
6 to 7'	-----	1.25	11.00	
CHIONANTHUS— <i>virginica. White Fringe—15'</i>				
1½ to 2'	-----	.75	6.50	
2 to 3'	-----	.90	8.00	
3 to 4'	-----	1.30	11.50	100.00
CLETHRA— <i>alnifolia. Sweet Pepper Bush—5'</i>				
12 to 18''	-----	.30	2.50	20.00
1½ to 2'	-----	.40	3.50	30.00
2 to 2½'	-----	.50	4.00	35.00
2½ to 3'	-----	.65	5.50	50.00
COLUTEA— <i>arborescens. Bladder-senna—10'</i>				
2 to 3'	-----	.30	2.50	
3 to 4'	-----	.35	3.00	
4 to 5'	-----	.50	4.00	

Write for our special list of "Lining Out Stock." Cole's planters are full of vitality and eager to show their "pep."



The next larger size in each instance represents practically one year's growth. Would you put your planting behind one year for such a small saving? We recommend the larger grades.

## CORNUS—

<b>alba elegantissima. Silverblotch Dogwood—6'</b>			
	Each	Per 10	Per 100
1½ to 2'-----	\$ .30	\$ 2.50	\$ 20.00
2 to 3'-----	.40	3.50	28.00
3 to 4'-----	.50	4.00	35.00
<b>alba sibirica. Coral Dogwood—8'</b>			
2 to 3'-----	.25	2.00	15.00
3 to 4'-----	.30	2.50	18.00
4 to 5'-----	.40	3.50	30.00
<b>alba spaethi. Golden-leaved Dogwood—6'</b>			
1½ to 2'-----	.30	2.50	20.00
2 to 3'-----	.40	3.50	28.00
3 to 4'-----	.50	4.00	35.00
<b>amomum (sericea.)—Silky Dogwood—8'</b>			
2 to 3'-----	.25	2.00	
3 to 4'-----	.30	2.50	
4 to 5'-----	.40	3.50	
5 to 6'-----	.50	4.50	
6 to 7'-----	.65	5.50	
<b>florida. White Flowering Dogwood—20'</b>			
2 to 3', B&B-----	1.10	8.50	
3 to 4', B&B-----	1.45	12.00	
<b>florida rubra. Redflowering Dogwood—20'</b>			
2 to 3', B&B-----	2.25	20.00	185.00
3 to 4', B&B-----	3.25	30.00	
4 to 5', B&B-----	5.25	47.50	
5 to 6'-----	8.00	75.00	
<b>florida welchi. Welch Variegated-leaved Dogwood—Beautiful new form—20'</b>			
3 to 4', B&B-----	3.50	32.50	
<b>paniculata—Gray Dogwood—12'</b>			
2 to 3'-----	.35	3.00	25.00
3 to 4'-----	.45	4.00	35.00
4 to 5'-----	.60	5.00	
<b>stolonifera. Red-osier Dogwood—10'</b>			
2 to 3'-----	.25	2.00	16.00
3 to 4'-----	.30	2.50	20.00
4 to 5'-----	.40	3.50	30.00
5 to 6'-----	.55	4.50	40.00
6 to 7'-----	.70	6.00	50.00
<b>stolonifera flaviramea. Goldentwig Dogwood—6'</b>			
2 to 3'-----	.30	2.50	18.00
3 to 4'-----	.35	3.00	22.00

## CORYLUS—

	Each	Per 10	Per 100
<b>americana.</b> <i>American Hazelnut</i> —12'			
2 to 3'-----	\$ .40	\$ 3.50	\$ 30.00
3 to 4'-----	.55	4.50	40.00
4 to 5'-----	.65	5.50	50.00
<b>avellana.</b> <i>Filbert</i> —15'			
2 to 3'-----	.50	4.00	35.00
3 to 4'-----	.60	5.00	45.00
4 to 5'-----	.75	6.50	
5 to 6'-----	1.10	9.50	
6 to 7'-----	1.40	12.50	
<b>avellana aurea</b> — <i>Golden Filbert</i> —Brilliant golden yellow foliage. A striking aristocrat among shrubs. Very hardy—15'			
2 to 3'-----	1.15	10.00	90.00
3 to 4'-----	1.40	12.50	115.00
4 to 5'-----	1.70	15.00	140.00
5 to 6'-----	2.25	20.00	
<b>avellana atropurpurea.</b> <i>Purple Filbert</i> —10'			
2'-----	1.70	15.00	

## COTONEASTER—

<b>acutifolia.</b> <i>Peking Cotoneaster</i> —10'			
2 to 3', B&B-----	.85	7.50	
3 to 4', B&B-----	1.15	10.00	
<b>divaricata.</b> <i>Spreading Cotoneaster</i> —6'			
2 to 3', B&B-----	1.15	10.00	
3 to 4', B&B-----	1.60	14.00	
<b>francheti.</b> <i>Orange-red berries, Autumn</i> —8'			
1½', B&B-----	.85	7.50	
<b>horizontalis.</b> <i>Rock Cotoneaster</i> —3'			
5" pots, 6 to 8' spread-----	.40	3.50	30.00
5" pots, 8 to 10" spread-----	.55	4.50	40.00
<b>simonsi.</b> <i>Bright red berries, Summer</i> —5'			
1½ to 2', B&B-----	1.00	8.50	

## CRATAEGUS—

<b>coccinea.</b> <i>Scarlet-fruited Hawthorn</i> —10'			
2 to 3'-----	.80	7.00	65.00
3 to 4'-----	1.00	8.50	80.00
<b>cordata.</b> <i>Washington Hawthorn</i> —15'			
2 to 3'-----	.70	6.00	
3 to 4'-----	1.15	10.00	
4 to 5'-----	1.65	15.00	
5 to 6'-----	1.95	18.00	
<b>crusgalli.</b> <i>Cockspur Thorn</i> —20'			
2 to 3'-----	.90	8.00	
3 to 4'-----	1.25	11.00	
<b>oxyacantha.</b> <i>English Hawthorn</i> —12'			
3 to 4'-----	.75	6.50	
4 to 5'-----	1.00	9.00	
5 to 6'-----	1.40	12.50	
<b>oxyacantha splendens.</b> <i>Paul Double Scarlet Hawthorn</i> —15'			
3 to 4'-----	.95	8.50	
4 to 5'-----	1.25	11.00	100.00
5 to 6'-----	1.70	15.00	140.00

<b>CYDONIA—japonica. Japan Quince—5'</b>	Each	Per 10	Per 100
12 to 18"-----	\$ .25	\$ 2.00	\$ 15.00
1½ to 2'-----	.30	2.50	20.00
2 to 3'-----	.40	3.50	30.00
3 to 4'-----	.55	4.50	
3 to 4', very heavy specimens, B&B	2.00		

**DESMODIUM—penduliflorum.** (See Lespedeza.)

**DEUTZIA—**

**gracilis. Slender Deutzia—3'**

12"----- (\$ 85.00 per 1000)	.20	1.50	10.00
15"----- (\$125.00 per 1000)	.25	2.00	15.00
1½ to 2'----- (\$175.00 per 1000)	.30	2.50	20.00
2 to 2½'----- (\$250.00 per 1000)	.35	3.00	27.50
2½ to 3'-----	.50	4.00	35.00

**gracilis rosea. Rose Panicle Deutzia—4'**

12 to 18"-----	.30	2.50	20.00
1½ to 2'-----	.35	3.00	25.00
2 to 2½'-----	.55	4.50	

**lemoinei. Dwarf white—5'**

1½ to 2'----- (\$125.00 per 1000)	.25	2.00	15.00
2 to 2½'----- (\$175.00 per 1000)	.30	2.50	20.00
2½ to 3'-----	.40	3.50	30.00
3 to 4'-----	.55	4.50	

**magnifica. Fine. New—7'**

2 to 3'-----	.35	3.00	25.00
3 to 4'-----	.40	3.50	30.00

**scabra candidissima. Snowflake Deutzia—9'**

2 to 3'-----	.25	2.00	16.00
3 to 4'-----	.30	2.50	22.00
4 to 5'-----	.40	3.50	

**scabra crenata rosea plena. Double Rose Deutzia—7'**

2 to 3'-----	.25	2.00	16.00
3 to 4'-----	.35	2.75	22.00

**scabra Pride of Rochester. Double Pink—9'**

2 to 3'-----	.25	2.00	16.00
3 to 4'----- (\$180.00 per 1000)	.30	2.50	22.00
4 to 5'----- (\$250.00 per 1000)	.40	3.50	30.00
5 to 6'-----	.55	4.50	40.00

**DIERVILLA—sessilifolia. Southern Bush-honeysuckle—5'**

1½ to 2'-----	.30	2.50	
2 to 3'-----	.40	3.25	

Why buy weak, slim, light-weight plants and wait for years to obtain an effect when Cole's bushy, thrifty, well-rooted, stock costs very little if any more?

## ELEAGNUS—

	Each	Per 10	Per 100
<b>angustifolia. Russian Olive—15'</b>			
2 to 3'-----	.35	\$ 3.00	\$ 25.00
3 to 4'-----	.50	4.00	35.00
4 to 5'-----	.60	5.00	
5 to 6'-----	.75	6.50	
6 to 8'-----	1.00	8.50	
<b>umbellata. Autumn Eleagnus—12'</b>			
2 to 3'-----	.35	3.00	
3 to 4'-----	.50	4.00	35.00
4 to 5'-----	.65	5.50	
5 to 6'-----	.80	7.00	
6 to 7'-----	1.00	9.00	

## EUONYMUS—

<b>alatus. Winged Euonymus—8'</b>			
1½ to 2'-----	.40	3.50	30.00
2 to 3'-----	.55	4.50	40.00
3 to 4'-----	.80	7.00	
4 to 5'-----	1.15	10.00	
<b>americanus. Brook Euonymus—7'</b>			
1½ to 2'-----	.40	3.50	30.00
2 to 3'-----	.50	4.00	
<b>europaeus. Burning Bush—15'</b>			
2 to 3'----- (\$200.00 per 1000)	.35	3.00	25.00
3 to 4'----- (\$300.00 per 1000)	.50	4.00	35.00
4 to 5'-----	.70	6.00	55.00
5 to 6'-----	.90	8.00	
<b>nanus. Dwarf Burningbush—2½'</b>			
12 to 18"-----	.35	3.00	25.00
1½ to 2'-----	.45	4.00	35.00

For EVERGREEN EUONYMUS see "Evergreen Shrubs".

## EXOCHORDA—grandiflora. Pearl Bush—10'

2 to 3'-----	.40	3.50
3 to 4'-----	.50	4.00
4 to 5'-----	.65	5.50

## FONTANESIA—fortunei. Fortune Fontan-

<b>esia—14'</b>		
2 to 3'-----	.70	6.00
3 to 4'-----	.85	7.50

## ADVANCEMENT IS A THING WE ALL STRIVE FOR

The Cole Nursery Co. has always endeavored to keep up with the times and wherever possible to make changes "for the better." You will note that we have instituted an EACH RATE FOR YOUR ACCOMMODATION (where less than five plants of a variety are wanted.) Although the type of order that this refers to usually averages well, there are often a few items wanted in small quantities, and we wish to accommodate you.

Moreover there is a further ADVANTAGE FOR YOU in that we have been enabled to LOWER THE 10 RATE PRICE ON APPROXIMATELY 500 ITEMS. We fully believe that you deserve these lower prices where 5 to 25 plants are required. We are glad to do this and of course we guarantee the usual "COLE QUALITY."

**FORSYTHIA—**

	Each	Per 10	Per 100
<b>intermedia. Border Forsythia—7'</b>			
2 to 3'-----	\$ .25	\$2.00	\$18.00
3 to 4'-----	.30	2.50	22.50
4 to 5'-----	.40	3.50	30.00
5 to 6'-----	.55	4.50	40.00

<b>intermedia spectabilis. Showy Border Forsythia—8'</b>			
2 to 3'----- (\$150.00 per 1000)	.25	2.00	18.00
3 to 4'----- (\$190.00 per 1000)	.30	2.50	22.50
4 to 5'----- (\$250.00 per 1000)	.40	3.50	30.00
5 to 6'-----	.60	5.00	45.00

<b>suspensa. Weeping Forsythia—5'</b>			
2 to 3'-----	.35	3.00	25.00
3 to 4'-----	.40	3.50	30.00
4 to 5'-----	.55	4.50	

<b>suspensa fortunei. Fortune Forsythia—7'</b>			
2 to 3'-----	.30	2.50	20.00
3 to 4'-----	.35	3.00	25.00

<b>suspensa sieboldi. Siebold Forsythia—7'</b>			
2 to 3'-----	.30	2.50	20.00
3 to 4'-----	.35	3.00	25.00

<b>HALESIA—tetraptera. Great Silverbell—18'</b>			
2 to 3'-----	.55	4.50	
3 to 4'-----	.70	6.00	
4 to 5'-----	.90	8.00	

<b>HAMAMELIS—virginiana. Witch Hazel—15'</b>			
1½ to 2'-----	.30	2.50	20.00
2 to 3'----- (\$200.00 per 1000)	.35	3.00	25.00
3 to 4'----- (\$300.00 per 1000)	.50	4.00	35.00
4 to 5'-----	.60	5.00	45.00

<b>HIBISCUS—syriacus. Althea—Rose of Sharon—15'</b>			
1½ to 2'-----	.20	1.50	12.00
2 to 3'----- (\$140.00 per 1000)	.25	2.00	16.00
3 to 4'----- (\$200.00 per 1000)	.30	2.50	22.00
4 to 5'-----	.45	3.50	30.00

**Anemoneflorus.** Semi-double; light rose-pink.

**Ardens.** Double-violet purple.

**Banner.** Semi-double; white, striped pink.

**Boule de Feu.** Double violet red.

**Double White.** Pure white, crimson center.

**Duc de Brabant.** Double red.

**Jeanne d'Arc.** Double pure white.

**Lady Stanley.** Double white stained pink.

**Lucy.** Semi-double, clear deep pink.

**Speciosus.** Semi-double, white, pink center.

**Totus albus.** Large single white.

You should have our large 64-page Descriptive Catalog.

A copy will gladly be sent to you on request.

**HYDRANGEA—**

	Each	Per 10	Per 100
<b>arborescens grandiflora. Hills of Snow</b>			
—6'			
12 to 18''-----	\$ .20	\$1.50	\$12.00
1½ to 2'----- (\$120.00 per 1000)	.25	2.00	15.00
2 to 3'----- (\$160.00 per 1000)	.30	2.50	20.00
3 to 4'----- (\$225.00 per 1000)	.40	3.25	27.50
<b>Nikko blue. Blue Hydrangea—5'</b>			
12 to 18'' extra heavy-----	.75	6.50	
18 to 24'' extra heavy-----	1.00	9.00	
<b>paniculata (type). Late flowering—12'</b>			
1½ to 2'-----	.25	2.00	18.00
2 to 3'-----	.35	3.00	25.00
3 to 4'-----	.50	4.00	35.00
4 to 5'-----	.60	5.00	45.00
<b>paniculata grandiflora. Peegee—7'</b>			
12 to 18''----- (\$100.00 per 1000)	.20	1.50	12.00
1½ to 2'----- (\$150.00 per 1000)	.25	2.00	18.00
2 to 3'----- (\$200.00 per 1000)	.35	3.00	25.00
3 to 4'-----	.50	4.00	35.00
3 to 4', tree shape-----	.75	6.50	60.00
4 to 5', tree shape-----	.90	8.00	75.00

**HYPERICUM—**

<b>densiflorum. St. Johnswort—4'</b>			
12 to 18''-----	.30	2.25	18.00
1½ to 2'-----	.35	3.00	25.00
2 to 2½'-----	.40	3.50	30.00
2½ to 3'-----	.55	4.50	
<b>moserianum. Goldflower—2'</b>			
12 to 15''-----	.30	2.50	20.00
15 to 18''-----	.40	3.50	30.00

**ILEX—**

<b>verticillata. Black Alder or Winterberry</b>			
—6'			
1½ to 2'-----	.50	4.00	35.00
2 to 3'-----	.60	5.00	45.00

**KERRIA—**

<b>japonica—6'</b>			
1½ to 2'-----	.35	3.00	
2 to 3'-----	.50	4.00	35.00
3 to 4'-----	.65	5.50	
<b>japonica fl. pl.—5'</b>			
1½ to 2'-----	.35	3.00	
2 to 3'-----	.50	4.00	

**LABURNUM—vulgare. Goldenchain—20'**

2 to 3'-----	.60	5.00	
3 to 4'-----	.75	6.50	
4 to 5'-----	1.00	9.00	

**LESPEDEZA—formosa (Desmodium).**

<b>Purple Bushclover—4'</b>			
1 year-----	.30	2.25	18.00
2 years-----	.35	3.00	25.00
3 years-----	.40	3.50	30.00

## LIGUSTRUM—

<b>amurense—Amur River Privet—12'</b>			
12 to 18''		Per 10	Per 100
1½ to 2'		\$ .80	\$ 4 50
2 to 3'		.90	5 50
3 to 4', extra heavy, transplanted		1.10	8 00
		1.80	14 00
<b>ibolium. Hardy California Privet—10'</b>			
12 to 18''		.80	5 00
1½ to 2'		1.00	6 00
2 to 3'		1.20	9 00
3 to 4', extra heavy, transplanted		1.80	14 00
<b>ibota. Chinese Privet—8'</b>			
12 to 18''		.80	5 00
1½ to 2'		.90	6 00
2 to 3'		1.10	8 00
3 to 4'		2.00	15 00
4 to 5'		3.00	25 00
<b>ibota regelianum. True—6' Each</b>			
12 to 18''	\$ .15	Per 10	Per 100
1½ to 2'	.20	\$1.20	\$ 9 00
2 to 2½'	.25	1.50	12 00
2½ to 3'	.30	2.00	16 00
3 to 4'	.40	2.50	22 50
		3.50	30 00
<b>nanum compactum. Lodense Privet—</b>			
—2½'			
8 to 12''		1.40	10 00
12 to 15''		2.00	15 00
15 to 18''		2.50	20 00
1½ to 2'		3.50	30 00
2 to 2½'		4.50	40 00
<b>ovalifolium. California Privet—10'</b>			
12 to 18''		.40	2 50
1½ to 2'		.50	3 00
2 to 3'		.65	4 50
3 to 4'		1.00	6 50
<b>ovalifolium variegatum. Golden California Privet—5'</b>			
12 to 18''		Each	Per 10
1½ to 2'		\$ .25	\$2 00
		.35	3 00
<b>vulgare. English Privet—10'</b>			
12 to 18''		.15	1 00
1½ to 2'		.20	1 40
2 to 3'		.25	2 00
3 to 4'		.30	2 50
4 to 5'		.40	3 50
<b>vulgare leucocarpum. Yellowberry Privet—10'</b>			
2 to 3'		.30	2 50
3 to 4'		.35	3 00

You should try our Privet and see the extra heavy grade made at Cole's Nursery.

**LONICERA—Bush Honeysuckle—bella**

	Each	Per 10	Per 100
<i>bella alba</i> . <i>White Belle Honeysuckle</i> —8'	\$ .25	\$ 2.00	\$ 16.00
2 to 3'-----	.30	2.50	20.00
3 to 4'-----	.35	3.00	25.00
4 to 5'-----	.45	3.50	30.00
5 to 6'-----			
<i>fragrantissima</i> . <i>Winter Honeysuckle</i> —8'	.30	2.50	20.00
2 to 3'-----	.40	3.50	30.00
3 to 4'-----	.55	4.50	40.00
4 to 5'-----			
<i>maackii</i> . <i>Amur Honeysuckle</i> —10'	.30	2.50	20.00
2 to 3'-----	.40	3.50	
3 to 4'-----			
<i>morrowi</i> . <i>Morrow Honeysuckle</i> —8'	.25	2.00	16.00
2 to 3'-----	.30	2.50	20.00
3 to 4'-----	.40	3.50	30.00
4 to 5'-----			
<i>spinosa</i> . <i>Thorn Honeysuckle</i> —2½'	.35	3.00	25.00
12"-----	.45	3.50	30.00
15"-----	.55	4.50	40.00
1½'-----			
<i>tatarica alba</i> . <i>White Tatarian Honey-</i> <i>suckle</i> —10'	.25	2.00	16.00
2 to 3'-----	.30	2.50	20.00
3 to 4'-----	.40	3.50	30.00
4 to 5'-----			
<i>tatarica rosea</i> . <i>Pink Tatarian Honey-</i> <i>suckle</i> —10'	.25	2.00	16.00
2 to 3'-----	.30	2.50	22.00
3 to 4'-----	.40	3.50	30.00
4 to 5'-----			
<i>xylosteum</i> . <i>European Fly Honeysuckle</i> —8'	.25	2.00	16.00
2 to 3'-----	.30	2.50	22.00
3 to 4'-----			

**MYRICA—**

<i>carolinensis</i> . <i>Northern Bayberry</i> —Sim- ilar to but hardier than <i>cerifera</i> or <i>Southern Waxmyrtle</i> .	.35	3.00	
12 to 18"-----	.50	4.00	
1½ to 2'-----			
<i>gale</i> . <i>Sweetgale</i> —	.35	3.00	
12 to 18"-----	.50	4.00	35.00
1½ to 2'-----			

**OSAGE ORANGE—**

6 to 8'-----	.50	4.00	
8 to 10'-----	.60	5.00	45.00
10 to 12'-----	.80	7.00	

**OXYDENDRUM—arboreum. *Andromeda*,  
*Sourwood*, *Sorrel Tree*—30'**

2 to 3'-----	.65	5.50	50.00
3 to 4'-----	1.00	8.50	75.00
4 to 5'-----	1.35	11.00	100.00



## PHILADELPHUS—

*Syringa* or *Mock Orange*.**banniere.** *New, early, semi-double pure**white*—8'

1½ to 2'-----

2 to 3'-----

	Each	Per 10	Per 100
	\$ .35	\$3.00	\$ 25.00
	.40	3.50	30.00

**bouquet blanc.** *Profuse, double white*—5'

1½ to 2'-----

2 to 3'-----

3 to 4'-----

	.30	2.50	20.00
	.35	3.00	25.00
	.40	3.50	30.00

**coronarius.** *Sweet Scented Syringa*—9'

2 to 3'-----

3 to 4'-----

4 to 5'-----

5 to 6'-----

6 to 7'-----

	.25	2.00	16.00
	.30	2.50	22.00
	.40	3.50	30.00
	.55	4.50	40.00
	.80	7.00	

**coronarius aureus.** *Golden-leaved Syringa*—5'

12 to 15''-----

15 to 18''-----

1½ to 2'-----

2 to 2½'-----

	.35	3.00	25.00
	.40	3.50	30.00
	.55	4.50	40.00
	.65	5.50	50.00

**favorite.** *New. Immense single flowers*—8'

1½ to 2'-----

2 to 3'-----

	.35	3.00	25.00
	.50	4.00	35.00

**gordonianus.** *Strong, upright*—10'

2 to 3'-----

3 to 4'-----

4 to 5'-----

5 to 6'-----

6 to 7'-----

	.25	2.00	16.00
	.30	2.50	22.00
	.40	3.50	30.00
	.55	4.50	40.00
	.65	5.50	50.00

**grandiflorus.** *Big Scentless Mock Orange*—12'

2 to 3'-----

3 to 4'-----

4 to 5'-----

5 to 6'-----

	.25	2.00	16.00
	.30	2.50	22.00
	.40	3.50	30.00
	.55	4.50	

**lemoinei.** *Semi-dwarf*—5'

12 to 18''-----

1½ to 2'-----

2 to 3'-----

3 to 4'-----

4 to 5'-----

	.20	1.50	12.00
	.25	2.00	16.00
	.30	2.50	20.00
	.40	3.50	30.00
	.60	5.00	

**norma.** *New. Mammoth single flowers; fine foliage. Bushy and symmetrical*—7'

1½ to 2'-----

2 to 3'-----

3 to 4'-----

	.35	3.00	25.00
	.40	3.50	30.00
	.55	4.50	40.00

**rosace.** *Semi-dwarf. Large flowers*—5'

1½ to 2'-----

2 to 3'-----

3 to 4'-----

	.40	3.50	
	.60	5.00	
	.80	7.00	

**virginal.** *Splendid new double*—8'

12 to 18''-----

1½ to 2'-----

2 to 3'-----

3 to 4'-----

	.25	2.00	16.00
	.30	2.50	20.00
	.40	3.50	30.00
	.55	4.50	40.00

## PHYSOCARPUS—

	Each	Per 10	Per 100
<b>opulifolia. <i>Ninebark</i>—10'</b>			
2 to 3'-----	\$ .25	\$ 2.00	\$ 16.00
3 to 4'-----	.30	2.50	20.00
4 to 5'-----	.40	3.50	30.00
5 to 6'-----	.55	4.50	
6 to 7'-----	.70	6.00	
<b>opulifolia aurea. <i>Golden-leaved Ninebark</i>—10'</b>			
2 to 3'-----	.25	2.00	16.00
3 to 4'-----	.30	2.50	20.00
4 to 5'-----	.40	3.50	30.00
5 to 6'-----	.55	4.50	40.00
6 to 7'-----	.70	6.00	

POTENTILLA—*fruticosa. Shrubby Cinquefoil*—4'

1½ to 2'-----	.35	3.00	25.00
2 to 2½'-----	.40	3.50	30.00

## PRUNUS—

<b><i>glandulosa sinensis. Double whiteflowering Almond</i>—5'</b>			
<b><i>glandulosa albiplena. Double pinkflowering Almond</i>—5'</b>			
1½ to 2'-----	.30	2.50	20.00
2 to 3'-----	.35	3.00	25.00
3 to 4'-----	.50	4.00	35.00

For Pink Almond on Own-root—Add 10 cents each.  
Own-root Almond are superior to those on Plum.

**othello. *New. Purpleleaf Plum. An improved Pissardi*—15'**

2 to 3'-----	.40	3.50	30.00
3 to 4'-----	.50	4.00	35.00
4 to 5'-----	.60	5.00	45.00

**pissardi. *Purpleleaf Plum*—15'**

2 to 3'-----	.30	2.50	20.00
3 to 4'-----	.40	3.50	30.00
4 to 5'-----	.50	4.00	35.00
5 to 6'-----	.60	5.00	45.00
6 to 8'-----	.70	6.00	55.00
8 to 10'-----	1.40	12.50	110.00

**tomentosa. *Nanking Cherry*—10'**

1½ to 2'-----	.30	2.50	20.00
2 to 3'-----	.40	3.50	30.00
3 to 4'-----	.55	4.50	40.00
4 to 5'-----	.65	5.50	
5 to 6'-----	.75	6.50	

**triloba plena. *Double pink-flowering Plum*—9'**

1½ to 2'-----	.35	3.00	25.00
2 to 3'-----	.50	4.00	35.00
3 to 4'-----	.60	5.00	45.00
4 to 5'-----	.85	7.50	

## RHAMNUS—

	Each	Per 10	Per 100
<b>cathartica. Buckthorn—12'</b>			
2 to 3'-----	\$ .25	\$ 2.00	
3 to 4'-----	.30	2.50	
4 to 5'-----	.35	3.00	
5 to 6'-----	.45	4.00	
<b>frangula. Glossy Buckthorn—10'</b>			
2 to 3'-----	.25	2.00	\$15.00
3 to 4'-----	.30	2.50	20.00
4 to 5'-----	.35	3.00	25.00
5 to 6'-----	.45	4.00	35.00

## RHODOTYPOS—kerrioides. Jetbead—6'

1½ to 2'-----	.30	2.50	20.00
2 to 3'-----	.35	3.00	25.00
3 to 4'-----	.50	4.00	35.00

## RHUS—

<b>canadensis. Fragrant Sumac—5'</b>			
1½ to 2'-----	.45	3.50	30.00
2 to 3'-----	.60	5.00	
<b>copallina. Shining Sumac—12'</b>			
2 to 3'-----	.35	3.00	
3 to 4'-----	.50	4.00	
4 to 5'-----	.55	4.50	
5 to 6'-----	.65	5.50	
6 to 8'-----	.85	7.50	
8 to 10', specimens	1.75	16.00	
<b>cotinus. Smoketree or Purple Fringe—12'</b>			
1½ to 2'-----	.65	5.50	
2 to 3'-----	.75	6.50	60.00
3 to 4'-----	1.00	9.00	
4 to 5'-----	1.40	12.50	
5 to 6'-----	2.25		
6 to 7'-----	3.00		
7 to 8', extra specimens	6.00		
<b>glabra. Smooth Sumac—10'</b>			
3 to 4'-----	.35	3.00	
4 to 5'-----	.40	3.50	
5 to 6'-----	.55	4.50	
6 to 8'-----	.70	6.00	
<b>glabra laciniata. Cutleaf Sumac—5'</b>			
1½ to 2'-----	.55	4.50	
2 to 3'-----	.65	5.50	
3 to 4'-----	.90	8.00	
<b>typhina. Staghorn Sumac—15'</b>			
2 to 3'-----	.25	2.00	
3 to 4'-----	.30	2.50	
4 to 5'-----	.40	3.50	
<b>typhina laciniata. Shredded Sumac—15'</b>			
2 to 3'-----	.30	2.50	20.00
3 to 4'-----	.40	3.50	30.00
4 to 5'-----	.55	4.50	40.00
5 to 6'-----	.65	5.50	50.00
6 to 8'-----	.95	8.50	

**RIBES—**

	Each	Per 10	Per 100
<b>alpinum. Mountain Currant—5'</b>			
1½ to 2'-----(\$150.00 per 1000)	\$ .30	\$ 2.50	\$ 20.00
2 to 3'-----	.40	3.50	30.00
<b>aureum. Slender Golden Currant—8'</b>			
2 to 3'-----	.35	3.00	25.00
3 to 4'-----	.50	4.00	35.00
4 to 5'-----	.60	5.00	
<b>sanguineum. Ruby Winter Currant—5'</b>			
1½ to 2'-----	.30	2.50	20.00
2 to 3'-----	.40	3.50	30.00
3 to 4'-----	.50	4.00	

**ROBINA—**

<b>hispidia. Rose Acacia, Flowering Locust—8'</b>			
1½ to 2'-----	.40	3.50	
2 to 3'-----	.55	4.50	
3 to 4'-----	.70	6.00	
3 to 4'. Standard	1.25	11.00	100.00
4 to 5'. Standard	1.50	13.50	125.00
5 to 6'. Standard	1.90	17.00	160.00
6 to 7'. Standard	2.40	21.50	200.00
<b>viscosa. Clammy Locust—8'</b>			
1½ to 2'-----	.40	3.50	30.00
2 to 3'-----	.55	4.50	40.00
4 to 5'. Standard	1.50	13.50	125.00
5 to 6'. Standard	1.90	17.00	160.00
6 to 7'. Standard	2.40	21.50	200.00

**ROSA—(See Page 60.)****RUBUS—odoratus. Flowering Raspberry—6'**

2 to 3'-----	.35	3.00	25.00
3 to 4'-----	.40	3.50	30.00
4 to 5'-----	.50	4.50	40.00

**SAMBUCUS—**

<b>canadensis. Common Elder—10'</b>			
3 to 4'-----	.35	3.00	
4 to 5'-----	.50	4.00	
<b>canadensis acutiloba. Cutleaf Elder—8'</b>			
2 to 3'-----(\$120.00 per 1000)	.20	1.70	14.00
3 to 4'-----(\$150.00 per 1000)	.25	2.00	18.00
4 to 5'-----(\$200.00 per 1000)	.35	3.00	25.00
5 to 6'-----	.40	3.50	30.00
6 to 7'-----	.60	5.00	
<b>nigra aurea. Golden European Elder—10'</b>			
1½ to 2'-----(\$120.00 per 1000)	.25	2.00	15.00
2 to 3'-----(\$160.00 per 1000)	.30	2.50	20.00
3 to 4'-----(\$200.00 per 1000)	.35	3.00	25.00
4 to 5'-----	.50	4.00	35.00
5 to 6'-----	.60	5.00	45.00
6 to 7'-----	.70	6.00	55.00
7 to 8'-----	.95	8.50	
<b>racemosa. European Red Elder—10'</b>			
2 to 3'-----	.30	2.50	20.00
3 to 4'-----	.40	3.50	30.00
4 to 5'-----	.55	4.50	40.00
5 to 6'-----	.75	6.50	
6 to 7'-----	.95	8.50	

	Each	Per 10	Per 100
<b>SOPHORA—japonica. Chinese Scholartree—25'</b>			
2 to 3'-----	\$ .95	\$8.50	\$75.00
<b>SORBARIA—</b>			
<b>aitchisoni. Kashmir False-spirea—7'</b>			
2 to 3'-----	.35	3.00	
3 to 4'-----	.45	4.00	
<b>lindleyana. Lindley False-spirea—6'</b>			
3 to 4'-----	.45	4.00	35.00
<b>sorbifolia. Ural False-spirea—5'</b>			
1½ to 2'-----	.30	2.50	20.00
2 to 3'-----	.35	3.00	25.00
3 to 4'-----	.45	4.00	
<b>SPIREA—</b>			
<b>Anthony Waterer. Dwarf pink flower-</b>			
<b>ing—3'</b>			
12 to 15''-----	.20	1.50	10.00
15 to 18''----- (\$120.00 per 1000)	.25	2.00	15.00
1½ to 2'----- (\$160.00 per 1000)	.30	2.50	20.00
2'----- (\$200.00 per 1000)	.35	3.00	25.00
2½'-----	.50	4.00	
<b>arguta. Garland spirea—7'</b>			
1½ to 2'-----	.20	1.50	12.00
2 to 3'----- (\$140.00 per 1000)	.25	2.00	16.00
3 to 4'----- (\$180.00 per 1000)	.30	2.50	22.00
4 to 5'-----	.40	3.50	30.00
5 to 6'-----	.60	5.00	
<b>billiardi. Pink flowering—5'</b>			
1½ to 2'-----	.20	1.75	14.00
2 to 3'----- (\$140.00 per 1000)	.25	2.00	16.00
3 to 4'----- (\$160.00 per 1000)	.30	2.50	20.00
4 to 5'-----	.40	3.50	30.00
<b>bumalda. Light pink—3'</b>			
15 to 18''-----	.25	2.00	15.00
1½ to 2'-----	.30	2.50	20.00
2 to 2½'-----	.35	3.00	25.00
<b>callosa superba. Dwarf light pink—2½'</b>			
12 to 18''-----	.20	1.50	12.00
1½ to 2'----- (\$140.00 per 1000)	.25	2.00	16.00
2 to 2½'-----	.35	3.00	25.00
<b>douglasi. Rosy red flowers—6'</b>			
1½ to 2'-----	.20	1.75	14.00
2 to 3'----- (\$140.00 per 1000)	.25	2.00	16.00
3 to 4'----- (\$170.00 per 1000)	.30	2.50	20.00
4 to 5'-----	.40	3.50	30.00

**CALIFORNIA PRIVET—for Lining Out**  
Strong one year cuttings

\$1.75 per 100

\$9.00 per 1000

\$75.00 per 10,000

## SPIREA—Continued—

	Each	Per 10	Per 100
<i>froebeli. Dwarf pink—4'</i>			
12 to 18"-----	\$ .20	\$1.50	\$12.00
1½ to 2'-----	.25	2.00	16.00
2 to 3'-----	.30	2.50	20.00
<i>japonica ovalifolia. Callosa alba—White</i>			
<i>Japanese Spirea—3'</i>			
15 to 18"-----	.25	2.00	15.00
1½ to 2'-----	.30	2.50	20.00
2 to 2½'-----	.40	3.50	30.00
2½ to 3'-----	.50	4.00	
<i>multiflora. Snowgarland—6'</i>			
1½ to 2'-----	.25	2.00	15.00
2 to 3'----- (\$160.00 per 1000)	.30	2.50	20.00
3 to 4'-----	.35	3.00	25.00
4 to 5'-----	.50	4.00	35.00
<i>nipponica rotundifolia. Big Nippon</i>			
<i>Spirea—White, June. Beautiful</i>			
<i>foliage—8'</i>			
1½ to 2'-----	.35	3.00	25.00
2 to 2½'-----	.40	3.50	
<i>opulifolia—(See Physocarpus).</i>			
<i>paniculata rosea. Pink panicles—5'</i>			
2 to 3'-----	.35	3.00	25.00
3 to 4'-----	.50	4.00	
4 to 5'-----	.60	5.00	
<i>prunifolia. Bridalwreath—8'</i>			
1½ to 2'-----	.25	2.00	15.00
2 to 3'----- (\$160.00 per 1000)	.30	2.25	18.00
3 to 4'----- (\$250.00 per 1000)	.35	3.00	25.00
4 to 5'----- (\$350.00 per 1000)	.50	4.00	35.00
5 to 6'-----	.70	6.00	50.00
<i>reevesiana lanceata. Double white flow-</i>			
<i>ering—5'</i>			
2 to 3'-----	.30	2.50	20.00
3 to 4'-----	.40	3.50	30.00
4 to 5'-----	.50	4.00	35.00
<i>salicifolia. Willowleaf Spirea—6'</i>			
2 to 3'-----	.25	2.00	16.00
3 to 4'-----	.35	3.00	25.00
<i>thunbergi. Early single white flowering—5'</i>			
1½ to 2'-----	.25	2.00	15.00
2 to 2½'----- (\$170.00 per 1000)	.30	2.50	20.00
2½ to 3'----- (\$250.00 per 1000)	.40	3.50	30.00
3 to 4'-----	.50	4.00	35.00
4 to 5'-----	.65	5.50	50.00
<i>tomentosa. Hardhack—4'</i>			
1½ to 2'-----	.25	2.00	15.00
2 to 3'-----	.30	2.50	20.00
3 to 4'-----	.40	3.50	30.00

## SPIREA—Continued—

	Each	Per 10	Per 100
<b>vanhouttei. Single white flowering—10'</b>			
1½ to 2'-----(\$ 70.00 per 1000)	\$ .15	\$ 1.25	\$ 8.00
2 to 3'-----(\$110.00 per 1000)	.20	1.60	13.00
3 to 4'-----(\$150.00 per 1000)	.25	2.00	17.00
4 to 5'-----(\$225.00 per 1000)	.35	3.00	25.00
5 to 6'-----	.50	4.00	35.00
6 to 7'-----	.80	7.00	
5 to 6'. Heavy specimen clumps-----	.95	8.00	70.00
6 to 7'. Heavy specimen clumps-----	1.30	11.00	100.00

## SPIREA VANHOUTTEI---L. O. S.

There is a great block of rooted cuttings at Cole's

	Per 100	Per 1000
<b>No. 1 Extra Heavy L. O. S.</b>	<b>\$3.50</b>	<b>\$22.50</b>
<b>Medium Grade L. O. S.</b>	<b>2.75</b>	<b>17.50</b>

**wallufi. Dwarf Crimson Flowering—Bet-**  
ter color than Anthony Waterer—3'

12 to 18''-----	.25	2.00	15.00
1½ to 2'-----	.30	2.50	22.00
2 to 2½'-----	.40	3.50	30.00
2½ to 3'-----	.55	4.50	

**STEPHANANDRA—flexuosa. Cutleaf Stephan-**  
**andra—6'**

1½ to 2'-----(\$160.00 per 1000)	.30	2.50	20.00
2 to 3'-----(\$220.00 per 1000)	.35	3.00	25.00
3 to 4'-----	.45	4.00	

**SYMPHORICARPOS—****mollis. Spreading Snowberry—6'**

2 to 3'-----	.25	2.00	16.00
3 to 4'-----	.35	3.00	25.00

**occidentalis heyeri. Wolfberry—7'**

3 to 4'-----	.45	4.00	
4 to 5'-----	.60	5.00	

**racemosus. Snowberry or Waxberry—6'**

1½ to 2'-----(\$100.00 per 1000)	.20	1.50	12.00
2 to 3'-----(\$130.00 per 1000)	.25	2.00	15.00
3 to 4'-----	.30	2.50	22.00
4 to 5'-----	.50	4.00	

**vulgaris. Coralberry or Indian Currant—4'**

2 to 3'-----	.25	2.00	15.00
3 to 4'-----	.30	2.50	20.00

**vulgaris variegatus. Golden variegation—4'**

1½ to 2'-----	.30	2.50	20.00
2 to 3'-----	.35	3.00	25.00

## SYRINGA—Lilac—

	Each	Per 10	Per 100
<i>chinensis</i> ( <i>rothomagensis</i> ). <i>Red flowering</i> —10'			
2 to 3'-----	\$ .35	\$ 3.00	\$25.00
3 to 4'-----	.50	4.00	35.00
4 to 5'-----	.65	5.50	
<i>japonica</i> . <i>Japanese Tree Lilac</i> —20'			
2 to 3'-----	.60	5.00	
3 to 4'-----	.70	6.00	
<i>josikaea</i> . <i>Hungarian Lilac</i> —10'			
2 to 3'-----	.40	3.50	30.00
3 to 4'-----	.55	4.50	40.00
4 to 5'-----	.65	5.50	
<i>pekinensis</i> . <i>Peking Lilac</i> —15'			
2 to 3'-----	.50	4.00	
3 to 4'-----	.60	5.00	45.00
4 to 5'-----	.80	7.00	
<i>persica</i> . <i>Persian Lilac</i> —10'			
1½ to 2'-----	.30	2.50	20.00
2 to 3'-----	.40	3.50	30.00
3 to 4'-----	.55	4.50	40.00
4 to 5'-----	.65	5.50	50.00
<i>villosa</i> . <i>Late Lilac</i> —8'			
1½ to 2'-----	.35	3.00	
2 to 3'-----	.50	4.00	
<i>vulgaris</i> . <i>Common Purple Lilac</i> —12'			
1½ to 2'-----	.25	2.00	16.00
2 to 3'-----	.30	2.50	20.00
3 to 4'-----	.35	3.00	25.00
4 to 5'-----	.60	5.00	
<i>vulgaris alba</i> . <i>Common White Lilac</i> —12'			
1½ to 2'-----	.35	3.00	
2 to 3'-----	.50	4.00	
3 to 4'-----	.60	5.00	
<i>vulgaris</i> . <i>Hybrids</i> —Following named sorts—10'			
1½ to 2'-----	.40	3.50	30.00
2 to 3'-----	.60	5.00	45.00
3 to 4'-----	.80	7.00	65.00
4 to 5'-----	1.20	10.00	

**Alphonse Lavallee.** Double bluish lilac.

**Belle de Nancy.** Double satiny pink.

**Congo.** Single red.

**Frau Bertha Dammann.** New. Single pure glistening white.  
10c each additional.

**Geant des Batailles.** Purple.

**Gloire de Lorraine.** Heavenly blue. Double. 10c each additional.

**Ludwig Spaeth.** Single red.

**Mme. Abel Chatenay.** Double white.

**Mme. Casimir Perier.** Double creamy white.

**Mme. Lemoine.** Double pure white.

**Michel Buehner.** Double pale lilac.

**President Grevy.** Double blue.



## TAMARIX—

	Each	Per 10	Per 100
<b>africana.</b> <i>Early, light pink</i> —12'			
1½ to 2'-----	\$ .20	\$1.75	\$12.00
2 to 3'----- (\$120.00 per 1000)	.25	2.00	15.00
3 to 4'----- (\$150.00 per 1000)	.30	2.25	18.00
4 to 5'----- (\$200.00 per 1000)	.35	3.00	25.00
5 to 6'-----	.50	4.00	35.00
6 to 7'-----	.60	5.00	
<b>amurensis.</b> <i>Amur Tamarix</i> —Deep pink, Bluish green foliage. July—8'			
2 to 3'-----	.30	2.50	
3 to 4'-----	.40	3.50	
5 to 6'-----	.60	5.00	
6 to 7'-----	.75	6.50	
<b>gallica.</b> <i>French Tamarix</i> —Deep pink, Bluish green foliage. July and August—10'			
2 to 3'-----	.30	2.50	
<b>gallica indica.</b> <i>India Tamarix</i> —Deep pink. Green foliage—10'			
2 to 3'-----	.30	2.50	
<b>odessana.</b> <i>Late pink</i> —Bluish green foliage—8'			
1½ to 2'-----	.20	1.75	14.00
2 to 3'----- (\$140.00 per 1000)	.25	2.00	16.00
3 to 4'----- (\$180.00 per 1000)	.30	2.50	22.00
4 to 5'-----	.50	4.00	35.00
5 to 6'-----	.60	5.00	
<b>pentandra.</b> <i>Hispid aestivalis</i> —8'			
2 to 3'-----	.35	3.00	
3 to 4'-----	.40	3.50	
4 to 5'-----	.50	4.50	
<b>tetandra purpurea.</b> <i>Deep green foliage</i> —10'			
2 to 3'-----	.25	2.00	16.00
3 to 4'-----	.30	2.50	20.00
4 to 5'-----	.40	3.50	30.00
5 to 6'-----	.55	4.50	40.00

VACCINIUM—*corymbosum.* *Highbush*

<i>Blueberry</i> —4'			
1½ to 2'-----	.75	6.50	
2 to 3', B&B-----	1.25		
3', B&B-----	1.75		

## VIBURNUM—

**carlesi**—See next page.**cassinoides**—*Withe Rod*—6'

1½ to 2'-----	.45	3.50	30.00
2 to 3'-----	.60	5.00	45.00
3 to 4'-----	.75	6.50	

**dentatum.** *Arrowwood*—12'

1½ to 2'-----	.25	2.00	15.00
2 to 3'-----	.30	2.50	20.00
3 to 4'-----	.40	3.50	30.00
4 to 5'-----	.55	4.50	

**VIBURNUM—Continued—**

	Each	Per 10	Per 100
<b>lantana. Wayfaring Tree—15'</b>			
2 to 3'-----	\$ .50	\$ 4.00	
3 to 4'-----	.60	5.00	
<b>lentago. Sheepberry—20'</b>			
1½ to 2'-----	.30	2.50	
2 to 3'-----	.40	3.50	\$30.00
3 to 4'-----	.55	4.50	40.00
4 to 5'-----	.65	5.50	50.00
5 to 6'-----	.90	8.00	
<b>opulus. European Cranberrybush—Scarlet Berries—10'</b>			
1½ to 2'-----	.30	2.50	20.00
2 to 3'-----	.40	3.50	30.00
3 to 4'-----	.55	4.50	40.00
4 to 5'-----	.70	6.00	55.00
5 to 6'-----	1.25	11.00	
<b>opulus nanum. Very dwarf—2'</b>			
6 to 9"-----	.35	3.00	25.00
9 to 12"-----	.40	3.50	30.00
<b>opulus sterile. Common Snowball—12'</b>			
1½ to 2'-----	.30	2.50	20.00
2 to 3'-----	.40	3.50	30.00
3 to 4'-----	.55	4.50	40.00
4 to 5'-----	.80	7.00	
<b>pubescens. Downy Viburnum—6'</b>			
1½ to 2'-----	.55	4.50	
2 to 3'-----	.70	6.00	55.00
3 to 4'-----	.85	7.50	70.00
<b>rhytidophyllum. Leatherleaf Viburnum—6'</b>			
15", B&B-----	1.90	17.50	
<b>sieboldi. Siebold Viburnum—10'</b>			
1½ to 2'-----	.40	3.50	30.00
<b>tomentosum. Doublefile Viburnum—8'</b>			
2 to 3'-----	.50	4.00	35.00
3 to 4'-----	.60	5.00	
<b>tomentosum plicatum. Japan Snowball—8'</b>			
1½ to 2'-----	.50	4.00	35.00
2 to 3'-----	.60	5.00	45.00
3 to 4'-----	.70	6.00	55.00
4 to 5'-----	.95	8.50	

**VIBURNUM****carlesi. Fragrant Viburnum—4'**

	Each	10	100
12 to 18"-----	\$1.25	\$11.00	\$100.00
1½ to 2'-----	1.50	13.50	125.00
2 to 2½'-----	1.95	18.50	175.00

We have probably the largest salable supply of this fine new "plant aristocrat"  
—Cole's quality, too.

## WEIGELA—

	Each	Per 10	Per 100
<b>abel carriere.</b> <i>Beautiful rose color</i> —10'			
1½ to 2'-----	\$ .25	\$2.00	\$16.00
2 to 3'-----	.30	2.50	20.00
3 to 4'-----	.35	3.00	25.00
<b>amabilis.</b> <i>Rose Weigela</i> —8'			
2 to 3'-----	.25	2.00	16.00
3 to 4'-----	.30	2.50	20.00
4 to 5'-----	.40	3.50	30.00
5 to 6'-----	.55	4.50	
<b>candida.</b> <i>Snow Weigela</i> —10'			
2 to 3'-----	.30	2.50	20.00
3 to 4'-----	.35	3.00	25.00
4 to 5'-----	.50	4.00	35.00
5 to 6'-----	.60	5.00	
6 to 7'-----	.90	8.00	
<b>Eva Rathke.</b> <i>Crimson flowering</i> —5'			
12 to 18''-----	.20	1.80	16.00
1½ to 2'----- (\$150.00 per 1000)	.25	2.00	18.00
2 to 3'----- (\$180.00 per 1000)	.30	2.50	22.00
3 to 4'-----	.40	3.50	30.00
<b>floribunda.</b> <i>Crimson Weigela</i> —8'			
2 to 3'-----	.30	2.50	22.00
3 to 4'-----	.40	3.50	30.00
<b>henderson.</b> <i>Pink</i> —10'			
2 to 3'-----	.25	2.00	15.00
3 to 4'-----	.30	2.25	18.00
4 to 5'-----	.40	3.50	30.00
<b>rosea.</b> <i>Pink Weigela</i> —8'			
1½ to 2'-----	.20	1.50	12.00
2 to 3'-----	.25	2.00	15.00
3 to 4'----- (\$170.00 per 1000)	.30	2.50	20.00
4 to 5'-----	.40	3.50	30.00
<b>rosea folius purpureis.</b> <i>Purple foliage</i> —5'			
1½ to 2'-----	.30	2.50	20.00
2 to 3'-----	.35	3.00	25.00
<b>rosea nana variegata.</b> <i>Variegated-leaved</i> —5'			
12 to 18''-----	.20	1.50	12.00
1½ to 2'-----	.25	2.00	15.00
2 to 3'----- (\$170.00 per 1000)	.30	2.50	20.00
3 to 4'----- (\$220.00 per 1000)	.35	3.00	25.00
4 to 5'-----	.45	4.00	35.00
5 to 6'-----	.65	5.50	
<b>vanhouttei.</b> <i>Pink Flowering</i> —8'			
2 to 3'-----	.30	2.50	
3 to 4'-----	.40	3.50	
<b>ZANTHORHIZA—apiifolia.</b> <i>Yellowroot</i> —2'			
12 to 15''-----	.30	2.50	

Visitors to our Nursery last summer were amazed  
when they saw

100 ACRES SOLID TO QUALITY SHRUBS

in one valley on our Kirtland Farm.

# Evergreens

Prices include balling and burlapping roots.

## ABIES—

	Each	Per 10	Per 100
<b>balsamea. Balsam Fir—40'</b>			
2'-----	\$2.50	\$22.50	
2½'-----	3.20	29.50	
3'-----	4.50	42.50	
<b>concolor. White Fir—50'</b>			
1½'-----	3.75		
2'-----	4.90		

## CHAMAECYPARIS—(See Retinospora).

## JUNIPERUS—

<b>communis depressa. Prostrate Juniper—2'</b>			
1½' spread-----	2.00		
2' spread-----	2.75		
2½' spread-----	3.50		
3' spread-----	4.50		
<b>chinensis albovariegata. Whiteleaf Chinese Juniper—6'</b>			
15"-----	1.85	16.00	\$150.00
1½'-----	2.40	21.50	200.00
2'-----	2.95	27.00	
<b>chinensis pfitzeriana. Pfitzer Juniper—6'</b>			
15" spread-----	1.60	13.50	125.00
1½' spread-----	2.10	18.50	175.00
2' spread-----	2.90	26.50	250.00
2½' spread-----	3.90	37.50	350.00
3' spread-----	5.85	55.00	
<b>chinensis sargentii. Sargent Juniper—1½'</b>			
12" spread-----	2.75	22.50	
<b>communis hibernica. Irish Juniper—8'</b>			
1½'-----	1.35	11.00	100.00
2'-----	1.75	15.00	140.00
2½'-----	2.25	20.00	190.00
3'-----	2.95	27.50	260.00
3½'-----	3.65	34.00	
<b>communis suecica. Swedish Juniper—8'</b>			
1½'-----	1.75	15.00	
2'-----	2.20	19.50	
<b>excelsa stricta. Spiny Greek Juniper—4'</b>			
12"-----	1.10	8.50	75.00
15"-----	1.60	13.50	125.00
18"-----	2.10	18.50	175.00
21"-----	2.65	24.00	225.00
2'-----	3.15	29.00	275.00

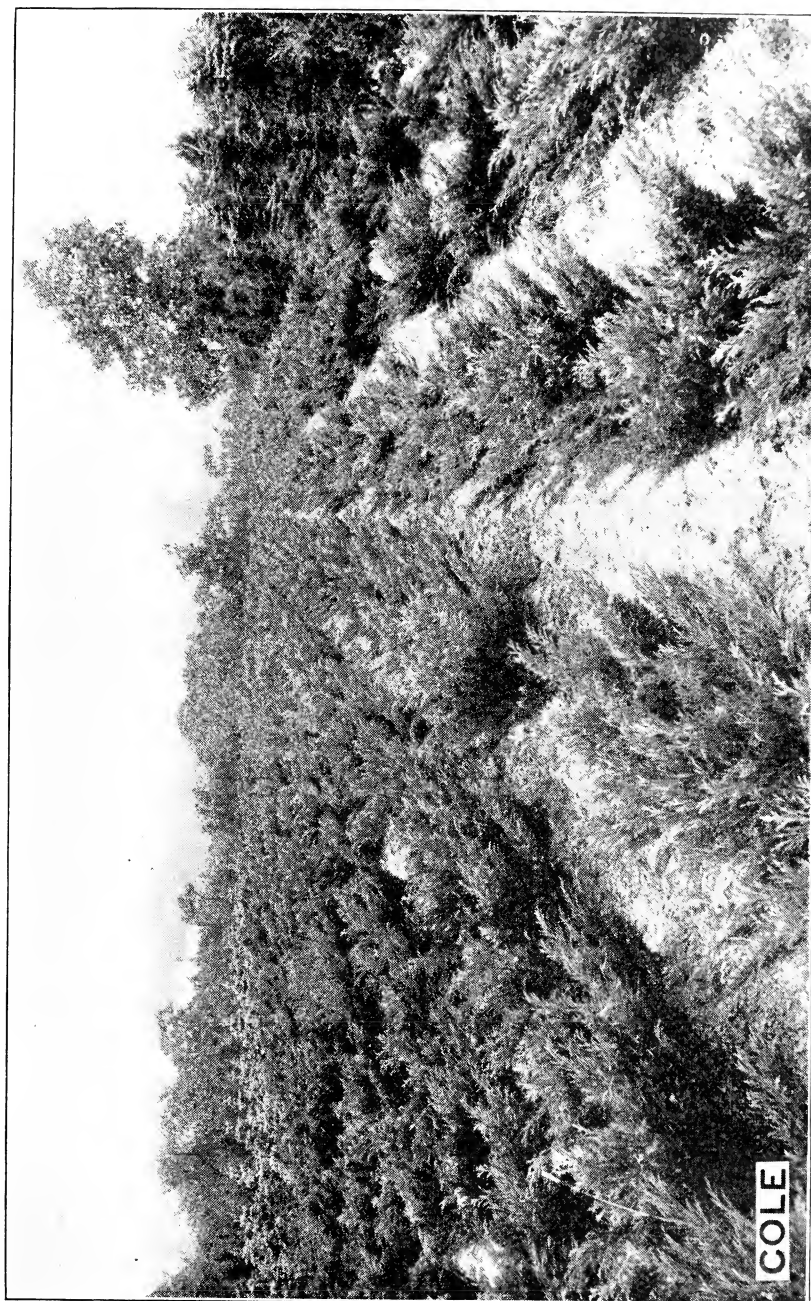

COLE

Juniperus Sabina specimens 3 to 4 feet spread. You want this quality material. Four times transplanted and properly sheared.

## JUNIPERUS—Continued—

	Each	Per 10	Per 100
<b>horizontalis. Trailing Juniper—1½'</b>			
12" spread	\$ .95	\$ 7.00	\$ 60.00
15" spread.....(\$700.00 per 1000)	1.15	9.00	80.00
1½' spread.....(\$1100.00 per 1000)	1.65	14.00	130.00
2' spread	2.40	21.50	200.00
2½' spread	3.15	29.00	275.00
3' spread	4.25	40.00	
<b>horizontalis douglasi. Waukegan Juniper—2'</b>			
15" spread	1.85	16.00	150.00
1½' spread	2.50	21.50	200.00
2' spread	3.15	29.00	275.00
<b>sabina. Savin Juniper—6'</b>			
12" spread	1.10	8.50	75.00
15" spread	1.50	12.50	115.00
1½' spread	2.10	18.50	175.00
2' spread	2.65	24.00	225.00
2½' spread	3.45	32.00	300.00
3' spread	4.20	39.50	375.00
<b>sabina tameriscifolia. Tamarix Savin—</b>			
1½'			
15" spread	1.95		
1½' spread	2.85		
<b>scopulorum. Colorado Juniper—25'</b>			
2'	2.15	19.00	
2½'	3.10	28.50	
3'	3.95	37.00	
<b>virginiana. Redcedar—25'</b>			
2'	2.10	18.50	
2½'	2.95	27.50	
3'	3.80	36.00	
<b>virginiana glauca. Silver Redcedar—15'</b>			
2'	3.25	30.00	
2½'	3.75	35.00	
3'	4.75	45.00	
<b>canadensis (alba). White Spruce—50'</b>			
2'	2.50	22.50	
3'	3.75	35.00	
4'	4.75	45.00	

## ROSES

We add a number of thoroughly tested roses to our collection each year and at the same time eliminate a few of the least worth-while.

We endeavor to always have a very high class collection to meet all needs.

( See pages 58 to 61. )

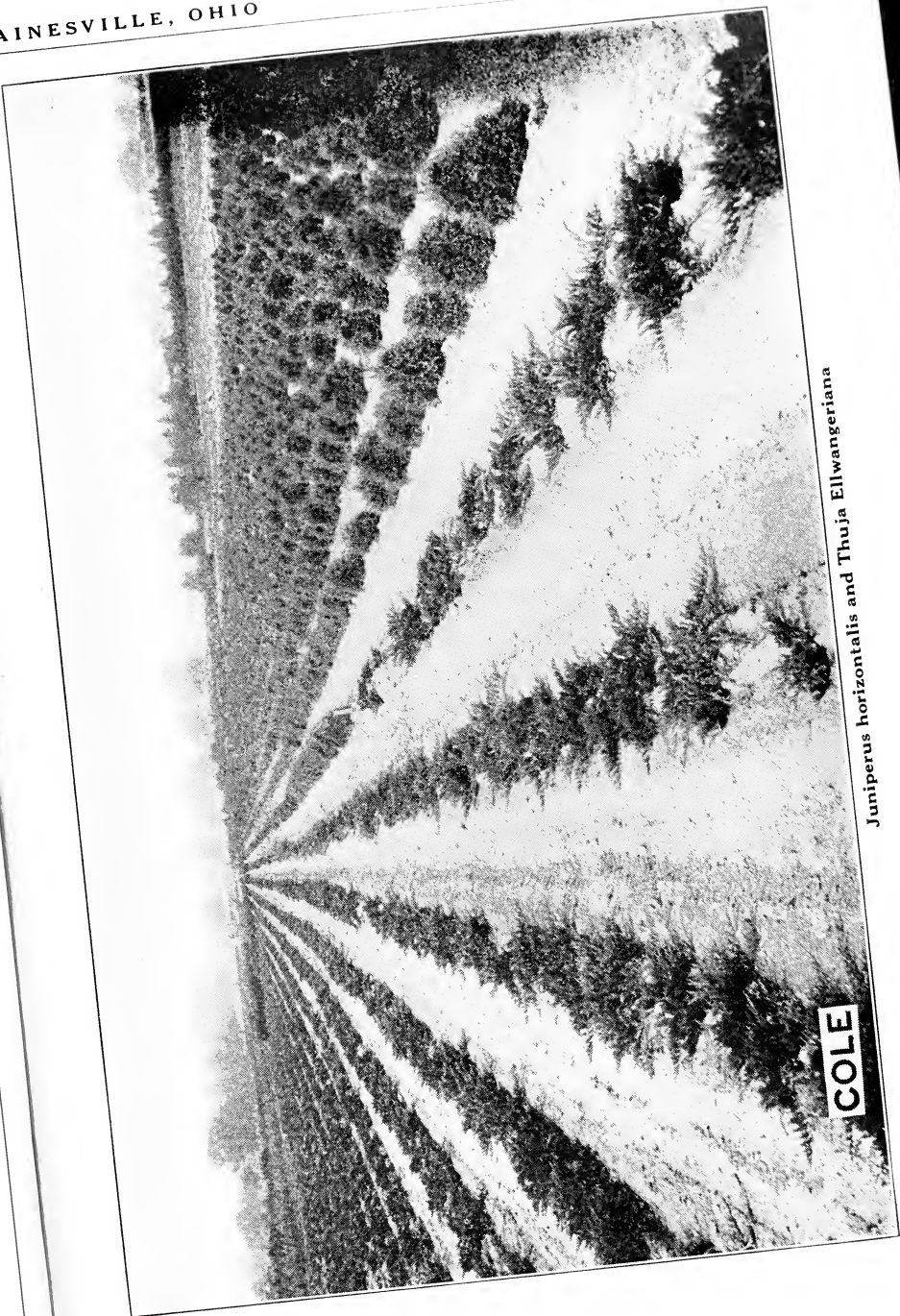

**COLE**

*Juniperus horizontalis* and *Thuja Ellwangeriana*

## PICEA—

*canadensis albertiana. Black Hills*

<i>Spruce—50'</i>	Each	Per 10	Per 100
1½'-----	\$1.60	\$ 13.50	\$125.00
2'-----	2.50	22.50	
2½'-----	2.90	27.50	
3'-----	3.75	35.00	
4'-----	4.75	45.00	

*excelsa. Norway Spruce—80'*

1½'-----(\$600.00 per 1000)	.95	7.50	70.00
2'-----	1.20	10.00	95.00
2½'-----	1.75	15.00	140.00
3'-----	2.25	20.00	190.00
4'-----	2.95	28.50	270.00
5'-----	4.75	45.00	425.00
6'-----	6.25	57.50	
7'-----	7.75	72.50	
8'-----	10.25	97.50	
10'-----	16.00	150.00	

*pungens. Colorado Green Spruce—60'*

15''-----	1.35	11.00	100.00
1½'-----	1.85	16.00	150.00
4'-----	5.75	52.50	
5'-----	6.75	62.50	
6'-----	8.75	82.50	
9'-----	25.00		
10'-----	32.50		
12'-----	45.00		

**PICEA *pungens glauca. Colorado Blue Spruce—60'***

	Each	Per 10
15''-----	\$ 3.90	\$ 37.50
1½'-----	4.95	47.50
2'-----	6.50	60.00
2½'-----	7.80	75.00
3'-----	9.50	90.00
3½'-----	10.85	105.00
10'-----	400.00	

Cole's quality, of course. Sold only in connection with other stock.

*pungens glauca kosteri. Koster's Blue Spruce—60'*

	Each	Per 10
15''-----	\$ 6.50	\$ 60.00
1½'-----	8.50	80.00
2'-----	10.50	100.00
2½'-----	12.50	120.00
3'-----	16.00	
8'-----	45.00	

*pungens glauca pendula. Weeping Blue Spruce—50'*

1½'-----	8.00	75.00
2'-----	10.00	95.00
2½'-----	12.00	115.00



**NORWAY AND COLORADO BLUE SPRUCE  
for Lining Out**

	Per 100	Per 1000
<b>PICEA excelsa. (S) 4-8''</b> .....	\$ 2.00	\$ 12.00
(T) 6-8''.....	6.00	50.00
(T) 8-12''.....	8.00	70.00
(TT) 10-12'', heavy.....	13.00	110.00
(TT) 12-15'', heavy.....	15.00	130.00
(TT) 15-18'', heavy.....	18.00	160.00
<b>pungens glauca.</b>		
(T) 8-10''.....	16.00	140.00
(T) 10-12''.....	18.00	160.00
(T) 12-15''.....	22.50	200.00

**GROWN RIGHT**

We guarantee the usual "Cole Quality."

**PINAS—**

	Each	Per 10	Per 100
<b>banksiana. Jack Pine—60'</b>			
6'.....	\$ 7.75	\$ 72.50	
7'.....	9.50	90.00	
8'.....	11.50	105.00	
<b>densiflora. Japanese Red Pine—40'</b>			
1½'.....	1.35	11.00	\$100.00
2'.....	1.85	16.00	150.00
2½'.....	2.40	21.50	200.00
3'.....	3.25	30.00	285.00
4'.....	4.15	39.00	370.00
<b>montana mughus. Dwarf Mountain Pine—3'</b>			
12'' spread.....	1.85	16.00	150.00
15'' spread.....	2.40	21.50	200.00
1½' spread.....	3.45	32.00	300.00
21'' spread.....	4.50	42.50	
24'' spread.....	5.75	52.50	
<b>nigra. Austrian Pine—60'</b>			
2'.....	2.20	19.00	
2½'.....	3.25	29.00	
3'.....	4.85	45.00	
<b>ponderosa. Western Yellow Pine—80'</b>			
2'.....	1.90	16.50	
<b>resinosa. Red Pine—</b>			
7'.....	12.00		
8'.....	15.00		
<b>strobos. White Pine—80'</b>			
3'.....	3.40	31.50	
4'.....	4.75	45.00	
5'.....	6.25	57.50	550.00
6'.....	7.75	72.50	700.00
7'.....	9.50	90.00	850.00
8', specimens.....	11.50	105.00	1000.00
9', specimens.....	14.50	135.00	
10', specimens.....	18.50	175.00	
12', specimens.....	26.00	250.00	
14', specimens.....	36.00	350.00	

**PINUS—Continued—****sylvestris. Scotch Pine—70'**

	Each	Per 10	Per 100
1½'-----(\$500.00 per 1000)	\$ .95	\$ 7.00	\$ 60.00
2'-----(\$700.00 per 1000)	1.20	9.50	85.00
2½'-----	1.75	15.00	140.00
3'-----	2.40	21.50	200.00
4'-----	3.45	32.00	300.00
5'-----	4.75	45.00	425.00
6'-----	6.50	60.00	

**PSEUDOTSUGA—douglasi. Douglas Fir—70'**

2'-----	2.40	21.50	200.00
3'-----	3.95	37.00	350.00
4'-----	4.95	47.50	450.00

**RETINOSPORA. (Chamaecyparis.)****filifera. Thread-branched Japanese Cypress—12'**

1½'-----	2.15	19.00	
2'-----	2.95	27.00	
2½'-----	3.65	34.00	
3'-----	4.65	44.00	

**filifera aurea. Golden thread-branched Japanese Cypress—7'**

15"-----	3.15	29.00	
1½'-----	3.95	37.00	

**nootkatensis glauca. Cupressus nutkaensis—Nootka Cypress—12'**

1½'-----	1.95	17.00	
2'-----	2.70	24.50	
2½'-----	3.50	32.50	

**nootkatensis glauca pendula. Weeping Nootka Cypress—10'**

1½'-----	1.95	17.00	
2'-----	2.70	24.50	
2½'-----	3.50	32.50	

**pisifera. Pea-fruited Japan Cypress—Sawara Retinospora—25'**

1½'-----	1.60	13.50	
2'-----	2.10	18.50	175.00
2½'-----	2.90	26.50	250.00
3'-----	3.50	32.50	300.00
4'-----	4.75	45.00	425.00
5'-----	6.25	57.50	
10'-----	25.00		

**pisifera aurea. Golden pea-fruited Japan Cypress—25'**

1½'-----	1.60	13.50	
2'-----	2.10	18.50	175.00
2½'-----	2.65	24.00	225.00
3'-----	3.15	29.00	275.00
4'-----(\$3500.00 per 1000)	4.25	40.00	375.00
5'-----	5.90	54.00	515.00
6'-----	7.40	69.00	665.00

10 rate applies to 5 or more of one variety. 100 rate applies to 25 or more of one variety. 1000 rate applies to 250 or more of one variety.

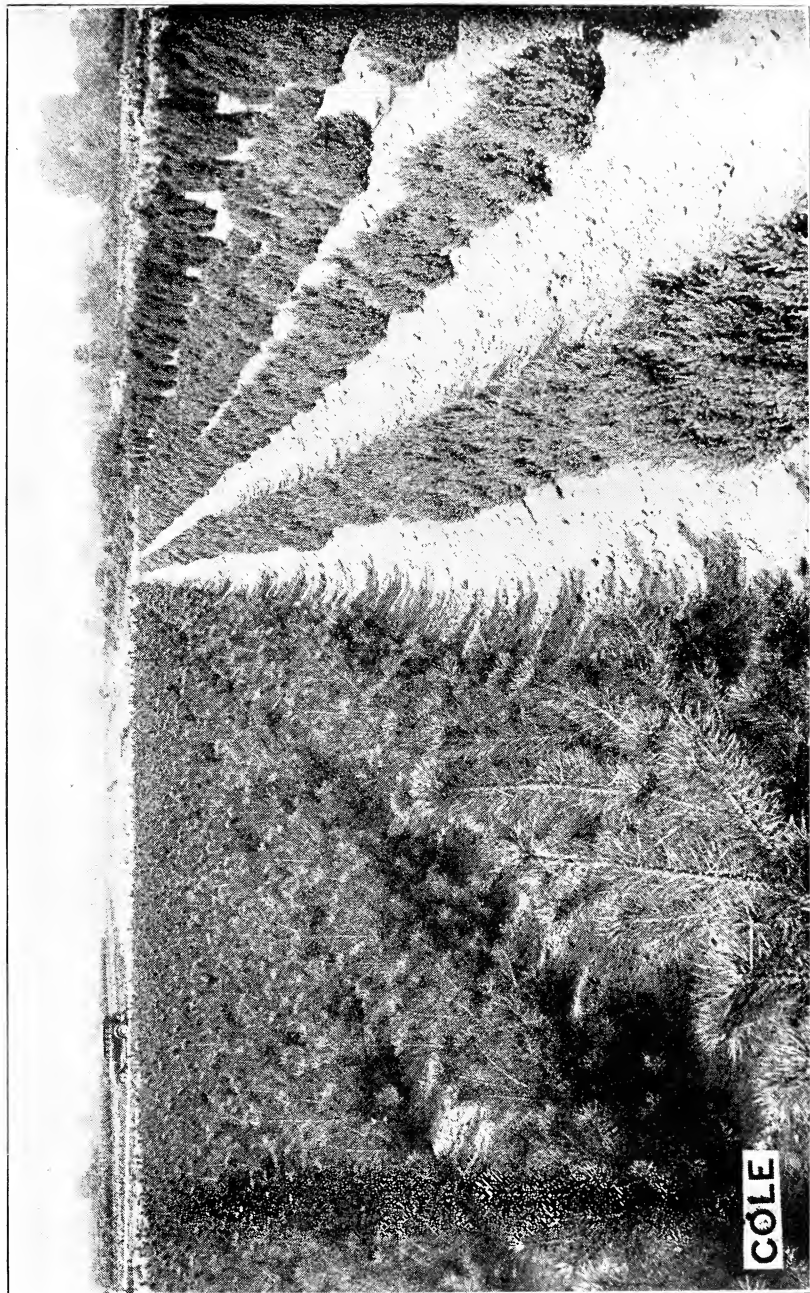

Pinus sylvestris; Juniperus excelsa stricta; Juniperus hibernica. Cole strives to make every plant a specimen.

**RETINOSPORA—Continued—**

<b>plumosa. Plume-like Cypress—20'</b>	Each	Per 10	Per 100
1½'-----	\$1.35	\$11.00	\$100.00
2'-----	1.60	13.50	125.00
2½'-----	2.20	19.50	185.00
3'-----	3.20	29.50	285.00
4'-----	4.40	41.50	390.00
6'-----	10.75		
7'-----	14.00		

We have 200 most beautiful tightly sheared specimens as follows:

1½' high, 2' spread-----	2.90	26.50	
1½' high, 2½' spread-----	3.40	31.50	
2' high, 2½' spread-----	4.15	39.00	
2' high, 3' spread-----	5.15	49.00	
4' high, 4' spread-----	10.50		

<b>plumosa argentia. Silvertip Cypress—18'</b>			
1½'-----	1.65	14.00	
2'-----	2.15	19.00	
2½'-----	2.65	24.00	
3'-----	3.50	32.50	

<b>plumosa aurea. Goldenplume Cypress—18'</b>			
1½'-----	1.35	11.00	100.00
2'-----	1.60	13.50	125.00
2½'-----	2.10	18.50	175.00
3'----- (\$2500.00 per 1000)	3.10	28.50	275.00
4'-----	4.10	38.50	375.00
5'-----	7.90		
6'-----	10.75		

<b>plumosa compacta aurea. Dwarf Goldenplume Cypress—4'</b>			
12"-----	1.65	14.00	
15"-----	2.15	19.00	
18"-----	2.85	26.00	
21"-----	3.75	35.00	

<b>squarrosa. Silver Cypress—20'</b>			
15"-----	1.35	11.00	100.00
1½'----- (\$1100.00 per 1000)	1.60	13.50	125.00
2'-----	2.10	18.50	175.00
2½'-----	2.65	24.00	225.00
3'-----	3.70	34.50	325.00
4'-----	4.90	46.50	

**BERBERIS THUNBERGI ATROPURPUREA**

Don't fail to get a start on this wonderful new shrub item. These pot plants will put you nearly a year ahead of seedlings.

	100	1000
2¼" pots-----	\$ 7.50	\$ 65.00

Our "Lining Out List" prices many other scarce plants.  
Copy gladly mailed on request.

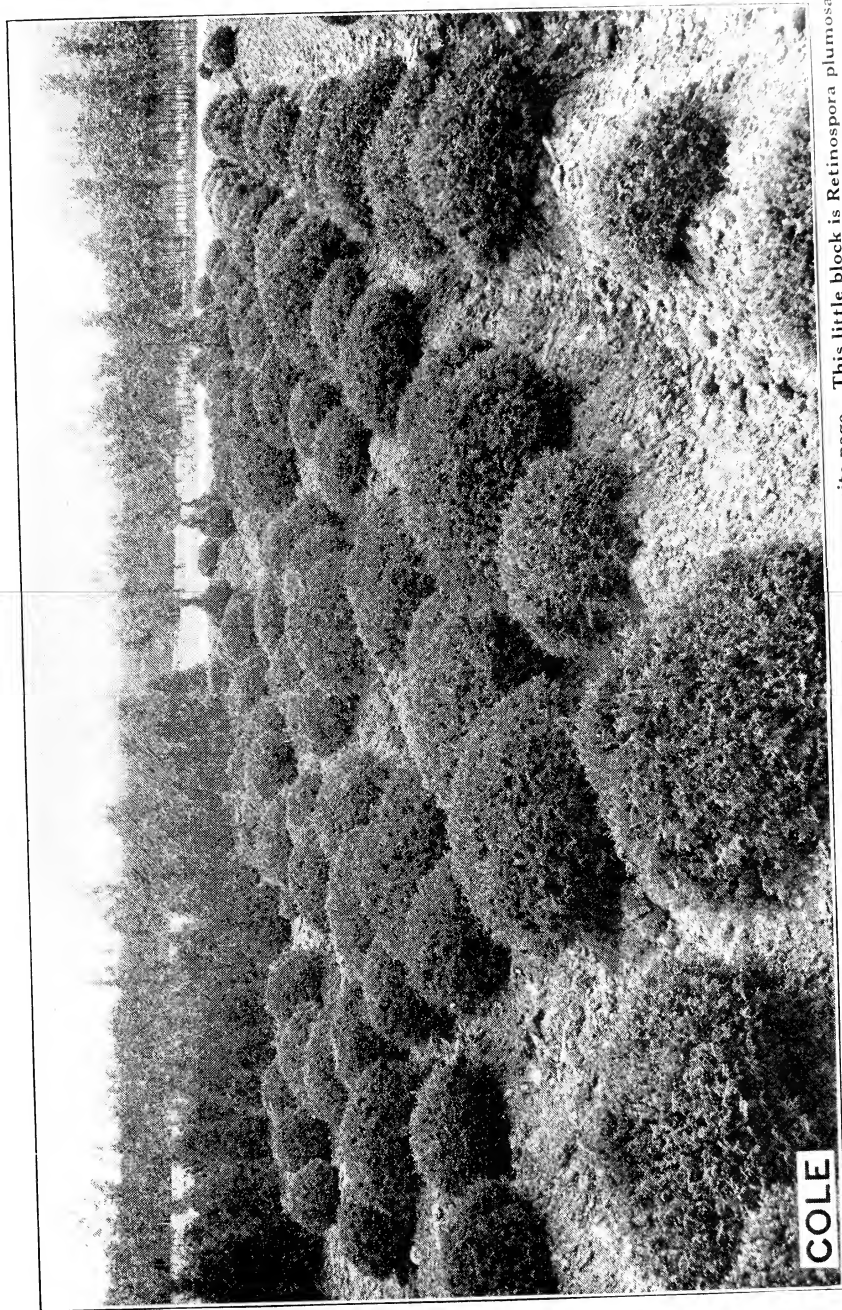

Beautiful! Sure—and note the reasonable prices for these Specimens on opposite page. This little block is *Retinospora plumosa*.  
In all Cole's evergreen plantings comprise 150 acres.

## TAXUS—

	Each	Per 10	Per 100
<b>baccata repandens. Spreading English</b>			
Yew—2'			
12"-----	\$1.95	\$ 17.00	
15"-----	2.50	22.50	
1½'-----	3.50	32.50	
2'-----	4.90		
<b>baccata washingtoni. Washington Yew—5'</b>			
1½'-----	3.75	35.00	
<b>canadensis. Canada Yew—2½'</b>			
12" spread-----	1.50	12.50	\$115.00
15" spread-----	1.95	17.00	160.00
1½' spread-----	2.90	26.50	
2' spread-----	3.95		
<b>cuspidata. Japanese Yew—6'</b>			
12" spread-----	1.60	13.50	125.00
15" spread-----	2.40	21.50	200.00
1½'-----	3.50	32.50	
2'-----	4.50	42.50	
2½'-----	5.90	54.00	
<b>cuspidata capitata. Upright Japanese</b>			
Yew—8'			
1½'-----	3.90		
<b>cuspidata nana (brevifolia)—Dwarf</b>			
Japanese Yew—4'			
9"-----	1.60	13.50	125.00
12"-----	2.90	26.50	
15"-----	3.90	36.50	
1½'-----	4.90	46.50	

## THUJA—

<b>occidentalis. American Arborvitae—25'</b>			
1½'-----	85	6.00	50.00
2'-----	1.25	10.00	90.00
2½'-----	1.60	13.50	125.00
3'-----	2.10	18.50	175.00
4'-----	3.45	32.00	300.00
5'-----	6.25	57.50	
6'-----	8.75	82.50	
7'-----	10.75	102.50	
<b>occidentalis caucasica. Large globe—5'</b>			
2'-----	2.90	26.50	
2½'-----	3.90	36.50	
3'-----	4.90	46.50	
<b>occidentalis columbia. Columbia Arborvitae—8'</b>			
2'-----	2.25	20.00	
2½'-----	2.90	26.50	
3'-----	3.90	36.50	
4'-----	5.40	49.00	
<b>occidentalis compacta. Parson's Arborvitae—3'</b>			
15"-----	1.10	8.50	75.00
18"-----	1.60	13.50	125.00
21"-----	2.10	18.50	175.00
2'-----	2.90	26.50	250.00

## THUJA—Continued—

	Each	Per 10	Per 100
<b>occidentalis douglasi aurea. Douglas</b>			
<i>Golden Arborvitae—12'</i>			
2'-----	\$2.10	\$ 18.50	\$175.00
2½'-----	2.65	24.00	225.00
3'-----	3.70	34.50	325.00
4'-----	5.40	49.00	
<b>occidentalis elegantissima. Goldtip</b>			
<i>Arborvitae—12'</i>			
1½'-----	1.50	12.50	115.00
2'-----	2.10	18.50	175.00
2½'-----	2.95	27.00	
3'-----	3.65	34.00	
4'-----	4.90		
<b>occidentalis ellwangeriana. Tom Thumb</b>			
<i>Arborvitae—5'</i>			
12"-----	.80	6.00	55.00
15"----- (\$ 600.00 per 1000)	.95	7.50	70.00
1½'----- (\$ 800.00 per 1000)	1.35	11.00	100.00
2'----- (\$1250.00 per 1000)	1.85	16.00	150.00
2½'----- (\$1750.00 per 1000)	2.40	21.50	200.00
3'-----	3.10	28.50	275.00
<b>occidentalis globosa. Globe Arborvitae—3'</b>			
12"-----	.85	6.50	55.00
15"-----	.95	8.00	75.00
18"-----	1.60	13.50	125.00
21"-----	1.95	18.50	175.00
2'-----	2.90	26.50	250.00
2½'-----	4.20	39.50	
<b>occidentalis hoveyi. Hovey Arborvitae—4'</b>			
12"-----	.85	6.50	55.00
15"-----	.95	8.00	75.00
18"-----	1.50	12.50	115.00
21"-----	1.75	15.00	140.00
2'-----	2.40	21.50	200.00
2½'-----	3.75	35.00	
<b>occidentalis lutea. George Peabody—</b>			
<i>Golden Arborvitae—12'</i>			
1½'-----	1.60	13.50	125.00
2'-----	2.10	18.50	175.00
2½'-----	2.90	26.50	250.00
3'-----	3.95	37.00	

## PEONIES AND PHLOX

See Pages 68 to 70.

Our collections are ranked among the best and are being constantly improved through our progressive plan of yearly setting aside a large amount of money for their improvement.

At your request we would be glad to mail you our beautiful 64 page Retail book. The new and scarce items as well as the old standards are fully described in this book which would be valuable to you for reference.

## THUJA—Continued—

	Each	Per 10	Per 100
<b>occidentalis plicata. Moss Arborvitae—15'</b>			
3'-----	\$3.90	\$37.00	
4'-----	5.40	49.00	
<b>occidentalis pyramidalis. Pyramidal Arborvitae—25'</b>			
1½'-----	1.35	11.00	\$100.00
2'-----	1.85	16.00	150.00
2½'-----	2.40	21.50	200.00
3'-----	3.45	32.00	300.00
4'-----	4.95	47.50	450.00
5'-----	7.00	65.00	
<b>occidentalis reidi. Reid Arborvitae—5'</b>			
1½'-----	2.25	20.00	
2'-----	2.90	26.50	
2½'-----	3.90	36.50	
3'-----	4.90	46.50	
<b>occidentalis umbraculifera. Umbrella Arborvitae—4'</b>			
This globe type keeps its fresh green color thruout the winter better than any other occidentalis Arborvitae.			
15''-----	1.60	13.50	
1½'-----	2.15	19.00	
2'-----	3.15	29.00	
2½'-----	4.15	39.00	
<b>occidentalis vervaeneana. Vervaene Arborvitae—10'</b>			
1½'-----	1.60	13.50	125.00
2'-----	2.10	18.50	175.00
2½'-----	2.65	24.00	225.00
3'-----	3.70	34.50	325.00
4'-----	5.40	49.00	
<b>occidentalis vervaeneana aurea. Golden Vervaene Arborvitae—10'</b>			
1½'-----	1.90	16.50	
2'-----	2.40	21.50	
2½'-----	2.90	26.50	
3'-----	3.95	37.00	
4'-----	5.90	54.00	
<b>occidentalis wareana. Ware or Siberian Arborvitae—12'</b>			
15''-----	1.25	10.00	90.00
1½'-----	1.45	12.00	110.00
2'-----	1.95	17.00	160.00
2½'-----	2.75	25.00	235.00
(\$1400.00 per 1000)			
<b>occidentalis wareana lutescens. Golden Siberian Arborvitae—12'</b>			
15''-----	1.25	10.00	90.00
1½'-----	1.45	12.00	110.00
2'-----	1.95	17.00	160.00
2½'-----	2.90	26.50	250.00



**THUJA—Continued—**

	Each	Per 10	Per 100
<b>orientalis. Oriental Arborvitae—20'</b>			
2'-----	\$1.35	\$11.00	\$100.00
2½'-----	1.85	16.00	150.00
3'-----	2.90	26.50	250.00
4'-----	3.90	37.00	350.00
5'-----	4.90	47.50	
6'-----	7.25	67.50	

<b>orientalis aurea. Golden Oriental Arborvitae—8'</b>			
15"-----	2.00	17.50	165.00
1½'-----	2.50	22.50	210.00
2'-----	3.25		
2½'-----	3.95		
3'-----	4.75		

<b>orientalis bakeri. Baker's Pyramidal Arborvitae—10'</b>			
15"-----	1.45	12.00	110.00
1½'-----	1.90	16.50	150.00
2'-----	2.35	21.00	190.00

<b>orientalis nana aurea. Berckmans Golden Arborvitae—3'</b>			
12"-----	1.90	16.50	
15"-----	2.15	19.00	
18"-----	2.90	26.50	
21"-----	3.50	32.50	
24"-----	3.90		

<b>orientalis. Rosedale Hybrid—6'</b>			
15"-----	1.60	13.50	125.00
1½'-----	2.10	18.50	175.00
2'-----	2.65	24.00	

**TSUGA—**

<b>canadensis. Hemlock Spruce—75'</b>			
1½'-----	1.85	16.00	150.00
2'-----	3.35	31.00	
2½'-----	4.15	39.00	
3'-----	5.40	49.00	
4'-----	6.90	64.00	
5'-----	8.85		
6'-----	10.95		

<b>caroliniana. Carolina Hemlock—50'</b>			
1½'-----	2.90	27.00	
2'-----	3.75	35.00	

Customers are usually pleasantly surprised to find that their plants are much larger and stronger than they expected.

We reserve the privilege of making an additional charge for trees of special grade or quality, personally selected by purchaser.

# Evergreen Shrubs

## EUONYMUS—

For other EUONYMUS see "Deciduous Shrubs."

	Each	Per 10	Per 100
<b>patens (sieboldi)—Spreading Euonymus—6'</b>			
12 to 18"-----	\$ .40	\$ 3.50	\$ 30.00
1½ to 2'-----	.60	5.00	45.00
2 to 2½'-----	.75	6.50	60.00
2½ to 3'-----	.95	8.50	80.00
<b>radicans. Wintercreeper—</b>			
9 to 12"-----	.25	2.00	15.00
12 to 15"-----	.30	2.50	20.00
15 to 18"-----	.35	3.00	25.00
1½ to 2'-----	.50	4.00	35.00
2 to 2½'-----	.65	5.50	
<b>radicans acutus. Sharpleaf Wintercreeper—</b>			
12 to 15"-----	.40	3.50	30.00
15 to 18"-----	.50	4.00	35.00
1½ to 2'-----	.55	4.50	40.00
2 to 2½'-----	.70	6.00	50.00
<b>radicans carrierei. Glossy Wintercreeper—</b>			
12 to 15"-----	.35	3.00	25.00
15 to 18"-----	.40	3.50	30.00
1½ to 2'-----	.50	4.00	35.00
<b>radicans argenteo—marginatus.</b>			
(variegata)—Silveredge Wintercreeper—			
9 to 12"-----	.30	2.25	18.00
<b>radicans vegetus. Bigleaf Wintercreeper—</b>			
9 to 12"-----	.35	3.00	25.00
12 to 15"-----	.40	3.50	30.00
15 to 18"-----	.50	4.00	35.00
1½ to 2'-----	.60	5.00	45.00

## ILEX—

<b>glabra. Inkberry—5'</b>			
12 to 15", B&B-----	1.90	16.50	
15 to 18", B&B-----	2.50	22.50	
<b>opaca. American Holly—20'</b>			
15 to 18", B&B-----	2.50	22.50	
1½ to 2', B&B-----	2.95	27.00	
2 to 3', B&B-----	3.90	37.00	

## KALMIA—latifolia. Mountain-laurel—7'

1½', B&B-----	1.70	14.50	135.00
2', B&B-----	2.75	19.00	
3', B&B-----	3.15	29.00	

## LEIOPHYLLUM—buxifolium. Sandmyrtle

—1½'			
Bushy plants, B&B-----	.95	8.50	80.00

LEUCOTHOE— <i>catesbaei</i> . <i>Drooping Leucothoe</i> —5'	Each	Per 10	Per 100
1½ to 2', B&B.....	\$1.65	\$ 14.00	
2 to 3', B&B.....	2.15	19.00	
3 to 4', B&B.....	3.15	29.00	

MAHONIA— <i>aquifolium</i> . <i>Oregon Holly-grape</i> — <i>Yellow flowering holly-leaved</i> —5'			
12 to 15'' (B&B at 15c add.).....	.75	5.50	\$ 50.00
15 to 18'' (B&B at 15c add.).....	.90	7.00	65.00
1½ to 2' (B&B at 20c add.).....	1.35	11.00	100.00
2' (B&B at 25c add.).....	1.55	13.00	120.00
2½' (B&B at 30c add.).....	1.95	17.50	165.00
3' (B&B at 30c add.).....	2.75	25.00	

PACHYSANDRA— <i>terminalis</i> . ( <i>Japanese Spurge</i> )— <i>Evergreen ground cover</i> —10''			
<b>An especially beautiful lot this year.</b>			
2 years.....(\$80.00 per 1000)	.20	1.50	10.00
3'' pots. Strong, spring only.....	.20	1.50	12.00

PIERIS— <i>floribunda</i> . ( <i>Andromeda floribunda</i> )— <i>Mountain Andromeda</i> —4'			
12 to 15'', B&B.....	1.65	14.00	
15 to 18'', B&B.....	2.15	19.00	

All Rhododendrons furnished B&B.

RHODODENDRON—			
<i>carolinianum</i> . <i>Dwarf Rose-colored</i> —5'			
12 to 18''.....	1.65	14.00	
1½ to 2'.....	2.15	19.00	
<i>catawbiense</i> . <i>Lavender Pink</i> —6'			
12 to 18''.....	1.65	14.00	
1½ to 2'.....	2.15	19.00	
2 to 3'.....	2.75	25.00	
3 to 4'.....	3.50	32.50	
<i>maximum</i> . <i>Rosebay Rhododendron</i> —10'			
12 to 18''.....	1.45	12.50	
1½ to 2'.....	1.85	16.00	
2 to 3'.....	2.50	22.50	
3 to 4'.....	3.15	29.00	
4 to 5'.....	4.60	43.50	

**LINING OUT STOCK**

Price	100	1000
AMPELOPSIS <i>tricuspidata</i> , 1 year strong.....	\$4.00	\$30.00

Write for our special list of "Lining Out Stock." Cole's planters are full of vitality and eager to show their "pep."

# Vines

	Each	Per 10	Per 100
<b>AKEBIA—quinata. Fiveleaf Akebia—</b>			
2 years .....	\$ .40	\$ 3.50	\$ 30.00
3 years .....	.55	4.50	40.00
<b>AMPELOPSIS—</b>			
<b>quinquefolia. Virginia Creeper—</b>			
2 years .....	.20	1.50	12.00
3 years .....	.25	2.00	16.00
<b>quinquefolia engelmanni.</b>			
2 years .....	.20	1.70	14.00
3 years .....	.25	2.20	18.00
<b>tricuspidata (veitchi.)—Boston Ivy—</b>			
2 years medium (\$125.00 per 1000)	.25	2.00	15.00
2 years (\$170.00 per 1000)	.30	2.50	20.00
3 years .....	.40	3.50	30.00
<b>ARISTOLOCHIA—</b>			
<b>sipho. Dutchmanspipe—Ours are grafted.</b>			
12 to 18' .....	.35	3.00	25.00
1½ to 2' .....	.40	3.50	30.00
2 to 3' .....	.50	4.00	35.00
3 to 4' .....	.60	5.00	45.00
4 to 5' .....	.75	6.50	60.00
<b>tomentosa. Small leaved—</b>			
2 years .....	.20	1.50	10.00
3 years .....	.30	2.50	18.00
<b>BIGNONIA—</b>			
<b>grandiflora. Chinese Trumpet creeper—</b>			
2 years .....	.50	4.00	35.00
3 years .....	.60	5.00	45.00
<b>radicans. Trumpet creeper—</b>			
2 years .....	.25	2.00	18.00
3 years .....	.30	2.50	22.00
<b>CELASTRUS—</b>			
<b>orbiculatus. Oriental Bittersweet—</b>			
2 years .....	.30	2.50	20.00
3 years .....	.40	3.50	30.00
<b>scandens. American Bittersweet—</b>			
2 years .....	.30	2.50	20.00
3 years .....	.40	3.50	30.00
<b>CLEMATIS—</b>			
<b>paniculata (Sweet Autumn Clematis)</b>			
<i>Japanese white flowered—</i>			
2 years, medium .....	.20	1.50	12.00
2 years (\$100.00 per 1000)	.25	2.00	15.00
3 years .....	.30	2.50	20.00
<b>hybrid henryi. Single white. 2 years...</b>	.55	4.50	
<b>hybrid jackmani. Single purple. 2 yr.</b>	.55	4.50	
<b>hybrid Edouard Andre. Single bright red.</b>			
2 years .....	.55	4.50	
<b>viticella alba. Italian Clematis—White.</b>			
3 years .....	.35	3.00	25.00

	Each	Per 10	Per 100
<b>HEDERA—helix. English Ivy—</b>			
2 years .....	\$ .35	\$3 00	\$25 00
3" pot plants, strong .....		1 50	12 00
<b>LONICERA—</b>			
<b>aureoreticulata. Yellownet Japanese Honeysuckle—</b>			
2 years .....	.25	2 00	15 00
3 years .....	.30	2 25	18 00
<b>halleana. Hall Japanese Honeysuckle—</b>			
2 years .....	.25	2 00	18 00
3 years .....	.30	2 50	22 00
<b>sempervirens. Scarlet Trumpet Honey-suckle—</b>			
2 years .....	.30	2 50	20 00
<b>LYCIUM—chinense. Chinese Matrimonyvine—</b>			
2 years .....	.25	2 00	14 00
<b>POLYGONUM—auberti. China Fleecevine—</b>			
1 year .....	.30	2 50	20 00
2 years .....	.35	3 00	25 00
3 years .....	.40	3 50	30 00
<b>VINCA—minor. Periwinkle or Myrtle—</b>			
Strong plants..... Per 1000, \$70.00	.15	1 00	8 00
<b>WISTERIA—</b>			
<b>frutescens magnifica. Yelloweye Wisteria—Blue—</b>			
2 years .....	.30	2 50	20 00
<b>sinensis. Chinese purple Wisteria—</b>			
2 years .....	.35	3 00	25 00
3 years .....	.40	3 50	30 00
4 years, extra heavy .....	.60	5 00	45 00
<b>sinensis alba. Chinese white Wisteria—</b>			
2 years .....	.55	4 50	40 00
3 years .....	.70	6 00	55 00

**LILIUM REGALE. (Regal Lily.)**

One hundred thousand (100,000) of the prettiest little bulbs you ever saw of this sensational introduction.

**Prices for Lining-Out Stock**

	Per 100	Per 1000	Per 5000
(S) 2-3" circumference .....	\$ 3.75	\$ 27.50	\$ 125.00
(S) 3-4" circumference .....	4.90	39.00	182.50

(For large sizes see Page 67)

10 rate applies to 5 or more of one variety. 100 rate applies to 25 or more of one variety. 1000 rate applies to 250 or more of one variety.

# Roses

Cole's Bush Roses are Northern grown, neither mixed nor supplanted with Southern or California Roses. They are also budded on Multiflora Japonica Stocks, some on Rugosa. Not "Own Root" and not budded on stock absolutely unsuitable for Northern Planting.

You want Northern Grown Roses budded on Multiflora Japonica (some varieties on Rugosa) Stocks.

**HYBRID PERPETUAL—**

	Each	Per 10	Per 100
Following varieties.....	\$ .35	\$ 3.00	\$ 27.50

Anna de Diesbach. Pink.  
 Captain Hayward. Bright crimson.  
 Clio. Blush white.  
 Coquette des Alpes. White.  
 Eugene Furst. Deep, vivid crimson.  
 Frau Karl Druschki. Pure white.  
 General Jacqueminot. Brilliant crimson.  
 George Arends. Pink.  
 George Dickson. Red.

Hugh Dickson. Red.  
 J. B. Clark. Red.  
 Magna Charta. Pink.  
 Margaret Dickson. White.  
 Marshall P. Wilder. Bright red.  
 Mrs. John Laing. Soft pink.  
 Paul Neyron. Large pink.  
 Tom Wood. Full cherry red.  
 Ulrich Brunner. Dark red.

**HYBRID TEA—**

	Each	Per 10	Per 100
Betty. Coppery rose and yellow.....	\$ .40	\$ 3.50	\$ 32.00
Betty Uprichard. New. Orange-carmine	.50	4.50	40.00
Briarcliff. An improved Columbia.....	.50	4.50	40.00
Charles K. Douglas. Light red.....	.45	4.00	35.00
Columbia. Pink.....	.40	3.50	32.00
Crimson Queen. Rich crimson.....	.50	4.50	40.00
Dame Edith Helen. New. Pure pink...	.60	5.50	50.00
Double White Killarney.....	.40	3.50	32.00
Duchess of Wellington. Saffron yellow, stained crimson.....	.50	4.50	40.00
Earl Haig. Fine new dark crimson-red...	.50	4.50	40.00
Edel. Beautiful new white.....	.45	4.00	37.50
Etoile de France. Brilliant crimson....	.40	3.50	32.00
General Janssen. Deep carmine.....	.45	4.00	35.00
General McArthur. Crimson scarlet...	.40	3.50	32.00
Golden Emblem. Clear yellow, Buds tinted light crimson.....	.55	5.00	45.00
Gruss an Teplitz. Brilliant crimson....	.40	3.50	30.00
Harry Kirk. Beautiful yellow.....	.45	4.00	35.00
Hill's America. Rose pink.....	.45	4.00	35.00
H. V. Machin. Clear scarlet-crimson...	.45	4.00	35.00
J. L. Mock. Carmine-pink tipped silver	.45	4.00	35.00
K. A. Viktoria. White.....	.45	4.00	35.00
Killarney Pink.....	.40	3.50	32.00
Lady Alice Stanley. Outside of petals coral-rose, inside flesh pink.....	.45	4.00	35.00
Lady Hillington. Deep apricot yellow...	.45	4.00	35.00
Lady Inchiquin Orange cerise.....	.50	4.50	40.00
Laurent Carle. Brilliant, velvety car- mine.....	.40	3.50	32.00
Los Angeles. Flame pink.....	.40	3.50	32.00

## HYBRID TEA—Continued—

	Each	Per 10	Per 100
<b>Lulu.</b> Orange-red and copper.....	\$ .50	\$4.50	\$40.00
<b>Mamon Cochet.</b> Clear soft pink.....	.45	4.00	35.00
<b>Miss Amelia Gude.</b> Yellow.....	.45	4.00	35.00
<b>Mme. Butterfly.</b> Bright pink, apricot and gold.....	.40	3.50	32.00
<b>Mme. Caroline Testout.</b> Bright satiny pink.....	.40	3.50	32.00
<b>Mme. Jules Bouche.</b> White with prim- rose center.....	.45	4.00	35.00
<b>Mrs. Aaron Ward.</b> Indian yellow.....	.45	4.00	35.00
<b>Mrs. Ambrose Ricardo.</b> Deep yellow, overlaid cream and pink.....	.45	4.00	35.00
<b>Mrs. Charles Bell.</b> Soft shell pink and salmon.....	.45	4.00	35.00
<b>Mrs. F. P. Thorne.</b> New. Beautiful golden yellow.....	.55	5.00	45.00
<b>Mrs. H. R. Darlington.</b> New. Satiny white, with greenish glow.....	.50	4.50	40.00
<b>New Columbia.</b> An improved Columbia.....	.50	4.50	40.00
<b>Premier.</b> Deep rose.....	.40	3.50	32.00
<b>Radiance.</b> Rosy carmine.....	.40	3.50	32.00
<b>Rapture.</b> An improved Mme. Butterfly.....	.45	4.00	35.00
<b>Red Letter Day.</b> Similar to Teplitz but bright red.....	.40	3.50	32.00
<b>Red Radiance.</b> Rosy red.....	.45	4.00	35.00
<b>Rose Hill.</b> Pure pink. Columbia type.....	.45	4.00	35.00
<b>Rose Marie.</b> Clear rose-pink.....	.45	4.00	35.00
<b>Sensation.</b> Large scarlet crimson.....	.45	4.00	35.00
<b>Templar.</b> Dark red. Very prolific bloom- er.....	.45	4.00	35.00
<b>Una Wallace.</b> Beautiful new silvery pink. Large flowers. Strong grower.....	.50	4.50	40.00
<b>Wm. R. Smith.</b> Pink and cream.....	.40	3.50	32.00

## HYBRID PERNETIANA—

	Each	Per 10	Per 100
<b>Constance.</b> Buds orange streaked crim- son. Flowers golden yellow.....	\$ .50	\$4.50	\$40.00
<b>Eldorado.</b> New. Beautiful deep yellow.....	.55	5.00	45.00
<b>Elvira Aramayo.</b> New. Flaming orange- carmine toned with salmon and pink. Cactus shape.....	.55	5.00	45.00
<b>Juliet.</b> Old gold and rose.....	.45	4.00	35.00
<b>Louise Catherine Breslau.</b> Coral-red shaded orange-yellow.....	.40	3.50	32.00
<b>Mme. Edouard Herriott.</b> Coral red and yellow.....	.40	3.50	32.00
<b>Miss Lolita Armour.</b> Coral pink.....	.40	3.50	32.00
<b>Soliel d'Or.</b> Orange yellow.....	.45	4.00	35.00
<b>Souvenir De Claudius Pernet.</b> Sun- flower yellow.....	.45	4.00	35.00
<b>William F. Dreer.</b> Shell-pink, suffused with yellow.....	.40	3.50	32.00
<b>Willowmere.</b> Pink and yellow.....	.40	3.50	32.00

	Each	Per 10	Per 100
<b>AUSTRIAN BRIER—</b>			
<b>Persian Yellow</b> .....	\$ .45	\$4.00	\$35.00
<b>HYBRID RUGOSA—</b>			
<b>Belle Poitevine. Double rose</b> .....	.45	4.00	35.00
<b>Blanc Double de Coubert. Large semi-</b> <b>double white</b> .....	.45	4.00	35.00
<b>Conrad F. Meyer. Silvery pink</b> .....	.45	4.00	35.00
<b>F. J. Grootendorst. Crimson</b> .....	.45	4.00	35.00
<b>Mme. Georges Bruant. Double white</b> .....	.45	4.00	35.00
<b>RUGOSA—5'</b>			
<b>rubra—Single red.</b>			
1½ to 2'.....	.25	2.00	17.00
2 to 3'.....	.30	2.50	22.00
3 to 4'.....	.40	3.50	30.00
<b>HYBRID SWEET BRIER—5'</b>			
<b>Amy Robsart. Rose</b> .....	.45	4.00	
<b>Jeannie Deans. Scarlet</b> .....	.45	4.00	
<b>Lord Penzance. Faun or ecru</b> .....	.45	4.00	
<b>BLANDA—Meadow Rose—4'</b>			
2 years.....	.45	4.00	35.00
<b>LUCIDA—(Virginia Rose)—Light pink flow-</b> <b>ers—6'</b>			
1½ to 2'.....	.35	3.00	25.00
2 to 3'.....	.40	3.50	30.00
<b>nitida. Bristly Rose—</b>			
1½ to 2'.....	.35	3.00	
<b>palustris. (Carolina)—Swamp Rose—5'</b>			
1½ to 2'.....	.35	3.00	25.00
2 to 3'.....	.40	3.50	30.00
<b>RUBRIFOLIA—Redleaf Rose—5'</b>			
1½ to 2'.....	.45	4.00	35.00
2 to 3'.....	.55	4.50	40.00
3 to 4'.....	.65	5.50	50.00
4 to 5'.....	.80	7.00	
<b>HUGONIS—Golden Rose of China—6'</b>	.50	4.50	40.00
<b>POLYANTHA—2'</b>			
<b>Erna Teschendorf. Crimson</b> .....	.35	3.00	25.00
<b>Golden Salmon. New. Beautiful orange-</b> <b>red</b> .....	.55	5.00	45.00
<b>Ideal. Brilliant red</b> .....	.40	3.50	30.00
<b>Joseph Guy (Lafayette). Beautiful cher-</b> <b>ry crimson</b> .....	.50	4.50	40.00
<b>Marechal Foch. (Red Orleans). Deep</b> <b>rose-red, light center</b> .....	.40	3.50	30.00
<b>Marie Pavie. White with rose center</b> ...	.50	4.50	40.00
<b>Miss Edith Cavell. Brilliant scarlet</b> .....	.40	3.50	30.00
<b>Mme. Norbert Levavasseur. Baby</b> <b>Rambler, dark pink</b> .....	.35	3.00	25.00
<b>Mrs. W. H. Cutbush. Pink</b> .....	.40	3.50	30.00
<b>Triomphe Orleanais. Large crimson</b> ...	.35	3.00	25.00



## CLIMBING AND RAMBLER ROSES

	Each	Per 10	Per 100
<b>HYBRID MULTIFLORA—</b>			
American Pillar. Large, single rosy-pink	\$ .30	\$2.50	\$20.00
Crimson Rambler	.30	2.50	22.50
Flower of Fairfield. Crimson Ever-blooming	.35	3.00	25.00
Roserie. Pink Tausendschon	.35	3.00	25.00
Tausendschon. Large clustered light pink	.35	3.00	25.00
Veilchenblau. Blue Rambler	.35	3.00	25.00
<b>HYBRID WICHURAIANA—</b>			
Aviateur Bleriot. Saffron yellow	.40	3.50	30.00
Christine Wright. Wild-rose pink	.40	3.50	30.00
Climbing American Beauty. Large pink	.40	3.50	30.00
Doctor Van Fleet. Double flesh pink	.35	3.00	25.00
Dorothy Perkins. Pink	.30	2.25	18.00
Eugene Jacquet. Large clusters. Cherry-red	.35	3.00	25.00
Excelsa. Crimson Dorothy Perkins	.30	2.25	18.00
Gardenia. Yellow	.35	3.00	25.00
Hiawatha. Carmine with white eye. Single	.30	2.25	18.00
Mary Lovett. Pure waxy white. Double	.40	3.50	30.00
Mary Wallace. Large. Semi-double. Rose-pink with salmon	.35	3.00	25.00
Paul's Scarlet Climber. New	.35	3.00	25.00
Silver Moon. Large, single white	.40	3.50	30.00
White Dorothy	.30	2.25	18.00
WICHURAIANA. (Memorial Rose)	.30	2.50	20.00

## Perennial Plants

	Per 10	Per 100
<b>ACHILLEA—</b>		
boule de neige. Improved Pearl—2'	\$ 1.00	\$ 8.00
millefolium rosea. Purple. June to August—2'	1.00	8.00
Perry's White. White. June to Sept.—2'	1.20	10.00
The Pearl. White. June to August—2'	1.00	8.00
<b>ACONITUM—fischeri. Azure Monkshood—2½'</b>	1.20	9.00
<b>AGROSTEMMA—(See Lychnis).</b>		
<b>ALTHAEA—5'</b>		
rosea (Hollyhock). Separate colors, double	1.20	10.00
Single mixed	1.00	8.00
<b>ALYSSUM—saxatile campactum. Yellow. May—1'</b>	1.00	8.00
<b>ANCHUSA—Italica. Blue. June to Sept.—3'</b>	1.50	12.00
<b>ANEMONE—</b>		
hupehensis. (Early Anemone) Dwarf. Mauve, rose. Fall—1'	1.20	10.00
japonica alba. Large white. Fall—2½'	1.20	10.00
japonica Queen Charlotte. Rose. Fall—2½'	2.00	15.00
japonica Rubra. Red. Fall—2½'	1.50	12.00
japonica Whirlwind. Pure white. Fall—2½'	1.50	12.00
pulsatilla. European Pasqueflower. Blue, Apr. and May—10''	1.50	12.00

(For less than five plants of a kind add 3 cents each.)

	Per 10	Per 100
<b>ANTHEMIS—tinctoria.</b> Yellow. July—2'-----	\$1.20	\$10.00
<i>kelwayi</i> —2'-----	1.20	10.00
<b>AQUILEGIA—</b>		
<i>chrysantha.</i> Yellow. June—2½'-----	1.20	10.00
<i>coerulea.</i> Blue. June—1½'-----	1.20	10.00
<i>Farquhar's Pink</i> —2½'-----	1.50	12.00
<i>Mrs. Scott Elliott.</i> Various colors—3'-----	1.20	10.00
<i>nivea grandiflora.</i> White. June—2½'-----	1.20	10.00
<b>ARABIS—alpina.</b> White. Apr. and May—6''-----	1.20	10.00
<b>ARMERIA—formosa.</b> Rosy-pink. May—8''-----	1.20	10.00
<i>maritima hybrida.</i> Pink and white. May and June—8''-----	1.20	10.00
<b>ARTEMISIA—lactiflora.</b> White. August—4'-----	1.50	12.00
<i>Silver King.</i> (New.) Silvery foliage—3'-----	1.50	12.00
<b>ASCLEPIAS—tuberosa.</b> <i>Butterflyweed</i> —2'-----	1.50	12.00
<b>ASTER—</b>		
<i>Climax.</i> Light lavender-blue—4'-----	1.50	12.00
<i>Elta.</i> Semi-double pale lilac—3'-----	1.50	12.00
<i>Feltham Blue</i> —3'-----	1.50	12.00
<i>Mauve Cushion.</i> Very dwarf. Delicate mauve—1'	1.20	10.00
<i>nova anglæ.</i> Purple. Sept. and Oct.—4'-----	1.20	10.00
<i>nova anglæ roseum superbum.</i> Deep rose—4'-----	1.20	10.00
<i>Sam Banham.</i> Large, early, semi-double white. Best white variety—2½'-----	1.50	12.00
<i>Snow Queen.</i> White—4'-----	1.20	10.00
<i>St. Egwin.</i> Soft pink. Sept. and Oct.—3'-----	1.20	10.00
<i>tataricus.</i> Bright purple—6'-----	1.00	8.00
<b>BAPTISIA—australis.</b> <i>Indigo</i> —June—4'-----	1.00	8.00
<b>BOCCONIA—cordata.</b> Creamy white. August—6'-----	1.20	10.00
<b>BOLTONIA—asteroides.</b> White. September—5'-----	1.00	8.00
<i>latisquama.</i> Pink. August—5'-----	1.00	8.00
<b>CAMPANULA—</b>		
<i>medium.</i> Separate colors. June and July—2½'--	1.20	10.00
<i>medium calycanthema.</i> Separate colors—2½'--	1.20	10.00
<i>persicifolia.</i> Blue. June to July—2'-----	1.00	8.00
<b>CENTAUREA—montana.</b> <i>Mountain Bluet</i> —Blue. June and July—1½'-----	1.20	10.00
<b>CENTRANTHUS—ruber.</b> <i>Valeriana.</i> Shades of pink. June to October—2'-----	1.00	8.00
<b>CERASTIUM—tomentosum.</b> White—6''-----	1.20	10.00
<b>CERATOSTIGMA—plumbaginoides.</b> Dwarf, deep blue. September and October—6''-----	1.20	10.00
<b>CHELONE—lyoni.</b> Rosy purple. August—2'-----	1.50	12.00

(For less than five plants of a kind add 3 cents each.)

## CHRYSANTHEMUM—

	Per 10	Per 100
Following varieties. Field grown-----	\$1.00	\$8.00
<b>Adironda.</b> Bronze and orange-yellow. Early. Pompom—2'		
<b>Alice Howell.</b> Old gold. Early. Single—2'		
<b>Autumn Glow.</b> Rosy-red. Late mid-season. Large. Very hardy—3'		
<b>Ball of Snow.</b> Pure white. Dwarf. Mid-season. Pompom—1½'		
<b>Boston.</b> Bronzy-red. Late mid-season. Large—2'		
<b>Brune Poitevine.</b> Velvety ox-blood red, suffused bronze. Mid-season. Large—2'		
<b>Captain Cook.</b> Deep rose. Mid-season. Pompom—3'		
<b>Carrie.</b> Golden yellow. Early. Decorative—2'		
<b>Edina.</b> Salmon-rose. Early. Pompom—2'		
<b>Eva.</b> Dwarf, deep pink. Early. Large—1½'		
<b>Globe d'Or.</b> Plant ball shaped. Clear canary-yellow. Mid-season. Aster—1½'		
<b>Glory of Seven Oaks.</b> Very early dwarf yellow. Decorative—2'		
<b>Golden Queen.</b> Golden-yellow. Hardy. Mid-season. Large—3'		
<b>Harvest Home.</b> Golden-yellow. Mid-season Large—2'		
<b>L'Argentuillais.</b> Chestnut-brown. Very early. Decorative—2½'		
<b>Little Bob.</b> Brownish red. Hardy. Late mid-season. Button—2'		
<b>Metzi.</b> Yellow with red center. Hardy. Mid-season. Button—2'		
<b>Mrs. Albert Phillips.</b> Single lavender-pink. Mid-season—2½'		
<b>Mrs. Frances Bergen.</b> Creamy-white, shaded lavender. Mid-season. Large—2½'		
<b>Mrs. H. Harrison.</b> Light rose-pink. Hardy. Mid-season. Pompom—2½'		
<b>Oconto—White.</b> Early. Large Japanese—2½'		
<b>Old Homestead.</b> Rose Pink. Large. Late mid-season. Hardy—3'		
<b>Ouray.</b> Rich, dark mahogany brown. Hardy. Mid-season. Pompom—2'		
<b>Petite Louis.</b> Shaggy pale pink. Very early. Large—2'		
<b>Provence.</b> Pale pink with yellow center. Early. Large. Hardy—2'		
<b>Rose Trevenna.</b> Dwarf deep rose. Late. Pompom—1½'		
<b>Ruby Queen.</b> Rosy-red. Hardy. Late. Large—2'		
<b>Skibo.</b> Early bronzy yellow. Button. Hardy—2'		
<b>White Doty—</b> Pure white. Large. Mid-season—3'		
<b>Zelia.</b> Striking orange. Large. Mid-season—2½'		

Remember when purchasing Tulips and other Bulbs that to have the best success you must have the **First Size Bulb**. You want sure-to-bloom bulbs, and you want large flowers. Cole has always made a practice of handling quality plants only. Our bulbs are guaranteed First-Size.

(For less than five plants of a kind add 3 cents each.)

	Per 10	Per 100
<b>CHRYSANTHEMUM—</b>		
<b>coccineum.</b> <i>Pyrethrum roseum</i> —(Painted Lady.) Pink to red. May and June—2½'-----	\$ 1.00	\$ 8.00
<b>coreanum.</b> <i>Korean Chrysanthemum</i> —Beautiful new introduction. Makes a dense plant 2 to 3' in both height and diameter. Large white flowers with golden centers, often turning to light claret pink. Profuse from October to early December. Field grown-----	2.00	15.00
<b>maximum.</b> <i>Shasta Daisy</i> —White. July to Oct.—2'	1.00	8.00
<b>COLCHICUM—autumnale.</b> <i>Autumn Crocus</i> —8"-----	2.50	
<b>CONVALLARIA—majalis.</b> <i>Lily of the Valley</i> —April. Clumps—9"-----	1.00	8.00
<b>COREOPSIS—</b>		
<b>lanceolata.</b> Golden yellow. Summer—2'-----	1.00	8.00
<b>tripteris.</b> Yellow. August—5'-----	1.50	12.00
<b>verticillata.</b> Dwarf, lemon yellow. June to Sep- tember—2'-----	1.50	12.00
<b>DELPHINIUM—</b>		
<b>Belladonna.</b> Sky blue. June to September—4'---	1.00	8.00
<b>Bellamosa.</b> Dark blue. June to Sept.—4'-----	1.00	8.00
<b>chinense.</b> Blue. June to August—3'-----	1.50	12.00
<b>English Hybrids.</b> Shades of blue 4'-----	1.20	10.00
<b>DIANTHUS—</b>		
<b>barbatus.</b> Sweet William. Separate colors. Red, white and pink. May and June—1½'-----	1.00	8.00
<b>barbatus Holborn Glory.</b> Various colors. May and June—1½'-----	1.00	8.00
<b>caryophyllus.</b> Hardy carnation. May and June—9"-----	1.20	10.00
<b>latifolius.</b> Double deep crimson—1'-----	1.00	8.00
<b>plumarius.</b> Double Dwarf Ewfert. June and July —9"-----	1.00	8.00
<b>plumarius Her Majesty.</b> White—8'-----	1.50	12.00
<b>plumarius semperflorens.</b> Scotch Pink. Mixed. June and July—8'-----	1.00	8.00
<b>DICENTRA—eximia.</b> Fringed bleeding heart. April and May—1'-----	1.50	12.00
<b>spectabilis.</b> Bleeding heart—2'-----	3.00	25.00
<b>DIGITALIS—Foxglove—gloxiniaeflora.</b> Rose, white and purple, separate colors. June to July—2½'-----	1.20	10.00
<b>Giant Shirley.</b> A recent introduction far surpassing the older types—3½'-----	1.50	12.00
<b>ECHINACEA—purpurea.</b> <i>Rudbeckia purpurea</i> —Purple cone flower—3'-----	1.20	10.00
<b>ECHINOPS—ritro.</b> Steel blue. July—3'-----	1.00	8.00
<b>ERYNGIUM—amethystinum.</b> Thistle. Blue. Aug- ust—2'-----	1.20	10.00
<b>planum.</b> Steel blue. July to September—2'-----	1.00	8.00
<b>EULALIA—(See Miscanthus.)</b>		
<b>EUPATORIUM—coelestinum.</b> Blue. September and October—2'-----	1.00	8.00

(For less than five plants of a kind add 3 cents each.)

## FILADENDULA—

	Per 10	Per 100
<i>hexapetala</i> . <i>Dropwort</i> —White. June and July—1½'	\$1.50	\$12.00
<i>palmata</i> . <i>Crimson Meadow Sweet</i> —1½'	2.50	20.00
<i>ulmaria plena</i> . <i>Double European Meadow-sweet</i> —3'	1.00	8.00

FUNKIA—(See *Hosta*.)

## GAILLARDIA—

<i>aristata</i> ( <i>grandiflora</i> ). <i>Blanket Flower</i> —Yellow and crimson—1½'	1.00	8.00
---	------	------

GEUM— <i>Mrs. Bradshaw</i> . Ruffled scarlet flowers—15''	1.50	12.00
---	------	-------

GYPSOPHILA— <i>paniculata</i> . <i>Baby's Breath</i> —White. June and July—2'	1.00	8.00
---	------	------

HELENIUM— <i>Sneezeweed</i>		
<i>bigelovi</i> . Deep yellow. Aug.—3'	1.50	12.00
<i>Riverton Gem</i> . Old gold. Sept. and Oct.—3'	1.50	12.00

HELIANTHEMUM— <i>mutabile</i> . <i>Sunrose</i> —Golden yellow—1'	1.20	10.00
--	------	-------

HELIANTHUS—*Hardy Sunflower*.

<i>maximiliana</i> . <i>Western Sunflower</i> —7'	1.00	8.00
<i>Miss Mellish</i> . Yellow. Aug. and Sept.—4'	1.00	8.00
<i>mollis</i> . Lemon yellow. Aug., Sept.—5'	1.00	8.00

## HELIOPSIS—

<i>pitcheriana</i> . Orange. June to August—3'	1.00	8.00
--	------	------

HEMEROCALLIS—*Yellow Day Lily*.

<i>aurantiaca</i> . Orange shaded brown. July—2½'	1.50	12.00
<i>Dr. Regal</i> . Orange yellow. May—2'	1.50	12.00
<i>flava</i> . Lemon yellow. June—2½'	1.00	8.00
<i>florham</i> . Large golden yellow. July—3'	1.50	12.00
<i>luteola</i> . Golden yellow with orange shadings. June and July—2'	1.20	10.00
<i>middendorfi</i> . Orange yellow. May and June—2½'	1.20	10.00
<i>minor</i> . Dwarf lemon yellow. First of June—2'	1.00	8.00
<i>thunbergi</i> . Lemon yellow. July—2½'	1.00	8.00

## HEUCHERA—

<i>brizoides</i> . <i>Pinkbells</i> —pale pink. May—1½'	2.00	17.00
<i>sanguinea</i> . <i>Coralbells</i> —June to August—1'	2.00	15.00

HIBISCUS—*Mallow Marvels*—5'

<i>Crimson Eye</i> . White, crimson center. August and September	1.20	10.00
<i>Pink</i> . August and September	1.20	10.00
<i>Red</i> . August and September	1.20	10.00
<i>Mixed</i>	.60	8.00

## HOSTA—

<i>caerulea</i> . Large flowered blue. July—2'	1.00	8.00
<i>lancifolia</i> . <i>Plaintain Lily</i> . Lilac. July—2'	1.00	8.00
<i>plantaginea</i> . <i>White Day Lily</i> . Fragrant—1½'	1.50	12.00
<i>undulata variegata</i> . White and green foliage—1½'	1.20	10.00

## IBERIS—

<i>sempervirens</i> . White. May and June—10''	1.20	10.00
--	------	-------

(For less than five plants of a kind add 3 cents each.)

IRIS— <i>germanica</i> —1½'-3'		Per 10	Per 100
Alcazar. S, soft blue; F, deep, brilliant purple	.....	\$1.20	\$10.00
Caldelabre. S, light mauve flecked violet; F, white	.....	.80	6.00
Celeste. Azure blue	.....	.80	6.00
Florentina. Light blue	.....	.80	6.00
Florentina Alba. Creamy white	.....	.80	6.00
Isoline. S, silvery-rose, flushed bronze; F, mauve, shot with gold	.....	2.00	16.00
King. S, clear yellow; F, rich maroon	.....	1.20	10.00
Lohengrin. Soft cattleya-rose. Very large	.....	.80	6.00
Madame Chereau. White, fringed blue	.....	.80	6.00
Mitras. S, yellow; F, wine red	.....	1.00	8.00
Monsignor. S, satiny violet; F, purple-crimson	.....	1.00	8.00
Mrs. H. Darwin. White	.....	1.00	8.00
Pallida Albert Victor. Soft blue. Fine	.....	1.00	8.00
Pallida Dalmatica. Clear lavender blue	.....	1.00	8.00
Perfection. S, light blue, F, velvety violet-black	.....	.80	6.00
Princess Victoria Louise. S, sulphur-white; F, rich plum	.....	.80	6.00
Queen of the May. Soft rosy-lilac	.....	1.20	10.00
Rhein Nixe. S, pure white; F, deep violet blue with white edge	.....	1.00	8.00
Sherwin Wright. Solid golden yellow	.....	1.20	10.00
Mixed	.....	.75	5.00
IRIS— <i>kaempferi</i> —2½'-3½'			
Crimson Tuft. Reddish purple. 6 petaled	.....	1.75	15.00
Double Blue Bell. Beautiful deep blue. Late. 6 petaled—(\$100.00 per 1000)	.....	1.50	12.00
Gold Bound. Creamy white, orange center. Early. 6 petaled—(\$100.00 per 1000)	.....	1.50	12.00
Kamochi-guma. Dark purplish indigo. Mid-season. 6 petaled	.....	1.75	15.00
Mahogany. Velvety mahogany red. Mid-season. 6 petaled—(\$120.00 per 1000)	.....	1.75	14.00
Midnight. Deepest purple, large, 3 petaled	.....	2.50	20.00
Purple and Gold. Rich violet purple. Mid-season. 6 petaled—(\$100.00 per 1000)	.....	1.50	12.00
IRIS— <i>sibirica</i> —			
Purplish blue—3'	.....	.80	6.00
Snow Queen—2½'	.....	1.00	8.00
KNIPHOFIA— <i>uvaria grandis</i> . Tritoma pfitzeri.			
Red Hot Poker—3'	.....	1.20	10.00
LATHYRUS— <i>Latifolius</i> . Perennial Pea—2½'			
Pink. June and July	.....	1.20	10.00
Red. June and July	.....	1.20	10.00
White Pearl	.....	1.50	12.00
LAVANDULA— <i>officinalis</i> . True Sweet Lavender.			
July and August—1½'	.....	2.00	15.00
LIATRIS— <i>pyncnostachya</i> . Gayfeather—4'			
	.....	1.50	12.00

Regal Lily is one of Cole's specialties.

(For less than five plants of a kind add 3 cents each.)

	Per 10	Per 100
<b>LILIUM</b> — <i>auratum</i> . <i>Gold Band Lily</i> —3'-----	\$2.00	\$16.00
<i>canadense</i> . Yellow to red. June to August—4'--	1.50	10.00
<i>candidum</i> . <i>Madonna Lily</i> —White. June—3'-----	2.50	20.00
<i>regale</i> . White. August—5'		
6 to 7" circumference-----	3.00	25.00
5 to 6" circumference (\$140.00 per 1000)-----	2.20	17.00
4 to 5" circumference (\$100.00 per 1000)-----	1.50	12.50
3 to 4" circumference (\$39.00 per 1000)-----	.80	4.90
Smaller sizes for lining out quoted on request.		
<i>superbum</i> . Orange. July and August—6'-----	1.50	12.00
<b>LIMONIUM</b> — <i>latifolium</i> . Sea Lavender. Blue. July and August—2'-----	1.20	10.00
<b>LINUM</b> — <i>perenne</i> . Flax. Blue flowers, all summer—1½'-----	1.20	10.00
<b>LUPINUS</b> —3'		
<i>polyphyllus</i> . Blue, June to August-----	1.50	12.00
<i>roseus</i> . Rose. June to August-----	1.50	12.00
<i>alba</i> . White. June to August-----	1.50	12.00
<b>LYCHNIS</b> —		
<i>chalconica</i> . <i>Maltese Cross</i> —Scarlet. July—2'--	1.20	10.00
<i>chalconica rubra fl. pl.</i> New double red. July —1'-----	2.00	16.00
<i>coronaria</i> . Crimson. June—2'-----	1.00	8.00
<i>flos cuculi</i> . <i>Ragged Robin</i> —May—1½'-----	1.50	12.00
<b>MISCANTHUS</b> —		
<i>sinensis gracillimus</i> . <i>Hardy plume grass</i> — Green—6'-----	1.20	10.00
<i>sinensis variegatus</i> . <i>White striped plume grass</i> —5'	1.20	10.00
<i>sinensis variegatus</i> . <i>Zebra striped plume grass</i> —5'	1.20	10.00
<b>MITCHELLA</b> — <i>repens</i> . <i>Partridgeberry</i> —White, shaded pink March—4''-----	1.50	12.00
<b>MONARDA</b> —2½'		
<i>didyma</i> . Cambridge Scarlet. Aug. to Sept.-----	1.20	10.00
<i>didyma purpurea</i> . Purple. Aug. to Sept.-----	1.00	8.00
<i>didyma rosea</i> . Rose. August to Sept.-----	1.20	10.00
<b>MYOSOTIS</b> —		
<i>alpestris</i> . Blue. All summer—10'-----	1.00	8.00
<i>palustris</i> . <i>Forget-Me-Not</i> —Blue. April and May —8''-----	1.20	10.00
<b>OENOTHERA</b> —		
<i>missouriensis</i> . <i>Ozark Sundrops</i> —Large yellow. June to August—10''-----	2.00	15.00
<i>youngi</i> . <i>Evening Primrose</i> —Yellow. June, July, August—1½'-----	1.50	12.00
<b>PAPAVER</b> —		
<i>nudicale</i> . Orange, yellow or white. All summer—1'	1.20	10.00
<i>orientale</i> . Orange scarlet. June—2½'-----	1.20	10.00
<i>orientale</i> Apricot. Reddish apricot-----	2.00	15.00
<i>orientale</i> Brightness. Bright orange-scarlet-----	2.00	15.00
<i>orientale</i> Enfield Beauty. Salmon with maroon base-----	1.50	12.00

(For less than five plants of a kind add 3 cents each.)

## PAPAVER—Continued—

	Per 10	Per 100
<b>orientale Goldschmidt.</b> Orange-scarlet.....	\$2.00	\$15.00
<b>orientale Grand Mogul.</b> Dark red with large blotches.....	1.50	12.00
<b>orientale Mrs. Perry.</b> Orange-apricot.....	1.50	12.00
<b>orientale Perry's white.</b> Satiny white.....	3.00	25.00
<b>orientale Princess Ena.</b> Orange salmon; tulip shaped.....	2.00	15.00

## PEONIES

	Per 10	Per 100	Per 1000
8.6 <b>ALBERT CROUSSE</b> Rose-pink; late.....	\$ 3.50	\$ 30.00	\$250.00
7.8 <b>AUGUSTINE d' HOUR</b> Hard to distinguish from Felix Crousse.....	3.50	30.00	250.00
9.0 <b>BARONESS SCHROEDER</b> Late; flesh-white.....	6.00	50.00	450.00
8.9 <b>BOULE DE NEIGE</b> Beautiful mid-season White. Wonderfully strong, upright and floriferous.....	2.25	18.00	150.00
<b>CHARLEMAGNE</b> Late, white.....	2.25	18.00	150.00
8.4 <b>CHESTINE GOWDY</b> Late; light rose.....	9.00	75.00	
7.7 <b>DORCHESTER</b> Late; flesh-colored.....	2.25	18.00	150.00
8.1 <b>DUCHESS de NEMOURS</b> Early; canary-yellow.....	2.25	18.00	150.00
7.8 <b>DUC OF WELLINGTON</b> Midseason, white.....	2.25	18.00	150.00
8.4 <b>FELIX CROUSSE</b> Midseason, red. The standard of excellence.....	4.00	35.00	300.00
9.3 <b>FESTIVA MAXIMA</b> Early white.....	2.25	18.00	150.00
8.9 <b>GEORGIANA SHAYLOR</b> Late mid-season. Light rose-pink.....	17.00	150.00	
8.5 <b>GERMAIN BIGOT</b> Midseason. Light rose-pink.....	4.00	35.00	300.00
8.2 <b>GIGANTEA (Lamartine)</b> Midseason; Rose-pink.....	4.00	35.00	300.00
7.9 <b>JEANNE d'ARC</b> Early; blush pink with silver.....	2.25	18.00	150.00
8.9 <b>JUBILEE</b> Midseason. White.....	11.50	100.00	
8.8 <b>KARL ROSENFELD</b> Midseason; red.....	6.00	50.00	450.00
8.8 <b>KELWAY'S QUEEN</b> Midseason; Rose-pink.....	45.00	400.00	
9.1 <b>LADY ALEXANDRA DUFF.</b> Mid-season. Pale blush-pink.....	17.50	150.00	
9.2 <b>LA FEE</b> Early. Light-old-rose-pink.....	40.00		
8.1 <b>LIVINGSTONE</b> Late; Old-rose-pink.....	3.75	32.50	275.00
7.5 <b>MME. de GALHAU</b> Late pink.....	2.25	18.00	150.00
7.9 <b>MME. DUCEL</b> Midseason. Pale old-rose with silvery sheen.....	3.50	30.00	250.00

(For less than five plants of a kind add 3 cents each.)



## PEONY—Continued—

	Per 10	Per 100	Per 1000
8.5 MME. EMILE GALLE Late. Delicate light rose-pink.....	\$3.50	\$ 30.00	\$250.00
9.4 MME. JULES DESSERT Late mid-season. Flesh-white.....	14.00	125.00	
8.9 MARIE CROUSSE Midseason. Pale pink.....	9.00	80.00	
8.5 MARIE LEMOINE Late; Lemon-white.....	4.00	35.00	300.00
9.1 MARTHA BULLOCK Late; bright old-rose-pink.....	35.00	325.00	
9.0 MILTON HILL Late; light shell-pink.....	20.00	175.00	
9.2 MONS. JULES ELIE Early; light rose-pink.....	4.00	35.00	300.00
8.8 MONS. MARTIN CAHUZAC Early midseason. Maroon-crimson.....	14.00	125.00	
OFFICINALIS RUBRA PLENA. Early red.....	4.25	37.50	325.00
8.6 PRIMEVERE Midseason; near yellow.....	14.00	125.00	
8.7 REINE HORTENSE (Pres. Taft) Mid-season; rose-pink.....	6.50	55.00	500.00
7.2 RUBRA SUPERBA Late crimson. A grand show with us this year.....	3.75	32.50	275.00
9.0 SARAH BERNHARDT Late; rose-pink.....	8.50	70.00	
9.7 SOLANGE Late; cream-white.....	20.00	175.00	
9.8 THERESE Midseason. Pale old-rose-pink.....	20.00	175.00	
Pink.....	2.00	16.00	130.00
White.....	2.00	15.00	125.00
Deep Red.....	2.50	20.00	180.00

	Per 10	Per 100
PENNISETUM—Japonicum. Fountain Grass—2½'.....	\$ 1.20	\$ 10.00
PENTSTEMON—barbatus torreyi. Coral red. July and August—3'.....	1.20	10.00
PHALARIS—arundinacea picta. Ribbon grass—1½'.....	1.00	8.00
PHLOX—paniculata.		
Alceste. Violet, shading to light blue—2½'.....	1.20	10.00
Astrild. Carmine. Fine—2'.....	1.20	10.00
Athis. Salmon pink—3'.....	1.00	7.00
Baur's Pink. Bright deep pink. An improved "Sunset"—2'.....	1.00	7.00
B. Compte. Deep, rich ox-blood red. Fine—2½'.....	1.50	12.00
Beacon. Brilliant cherry-red—3'.....	1.00	7.00
Bridesmaid. White, carmine eye—2'.....	1.00	7.00
Brilliant. Clear blood red—2'.....	1.50	12.00
Commander. Brilliant red. New. Grand—1½'.....	1.80	14.00
Count Zeppelin. New. Glistening white with a clear vermilion-red eye. A big improvement on all others of this type—2½'.....	1.50	12.00
Crepuscle. Rose lilac, tinged white. Extra—2½'.....	1.00	8.00
Deutschland. New. Most brilliant clear red—2½'.....	1.80	14.00
Eclairer. Brilliant rosy magenta. White eye—2½'.....	1.00	7.00
Ethel Pritchard. New. Delightful French-mauve—2½'.....	1.80	14.00
Europe. White, crimson eye—2½'.....	1.20	10.00

(For less than five plants of a kind add 3 cents each.)

PHLOX—*paniculata*—Continued—

	Per 10	Per 100
<b>Fernand Cortez.</b> Purple red—2'-----	\$1.20	\$10.00
<b>Fuerbrand. Fireglow</b> —New. Most brilliant orange-scarlet—2'-----	2.00	16.00
<b>Frau Anton Buchner.</b> Blush—2'-----	1.00	7.00
<b>Independence.</b> Pure white. Old, but good—2½'-----	1.00	8.00
<b>Jules Sandeau.</b> Pure pink. Dwarf. Mammoth flowers—2'-----	1.20	10.00
<b>Lassburg.</b> Fine white—3'-----	1.00	7.00
<b>La Vogue.</b> Clear, silvery rose—3'-----	1.00	8.00
<b>Mia Ruys.</b> New. Globe shape plant entirely covered with the purest white bloom. A wonderful introduction—1½'-----	2.00	15.00
<b>Mrs. Milly von Hoboken.</b> New. Most beautiful soft pink. Very large flower heads—2½'-----	1.80	14.00
<b>Mrs. Schalten.</b> New. Mammoth; dark salmon-pink. Beautiful—2½'-----	2.00	16.00
<b>Pantheon.</b> Soft rose pink. Beautiful—2½'-----	1.00	7.00
<b>Peach Blow.</b> Delicate pink—2'-----	1.20	10.00
<b>Percheau d'Island.</b> Deep red—3'-----	1.00	7.00
<b>Professor Virchow.</b> Carmine and orange scarlet—2½'-----	1.20	10.00
<b>Rheinlander.</b> Salmon-pink, claret eye. New. Fine—2'-----	1.20	10.00
<b>R. P. Struthers.</b> Carmine, red eye—2½'-----	1.20	10.00
<b>Sir Edwin Landseer.</b> Light red—2½'-----	1.00	8.00
<b>Special French.</b> Glowing pink. Mammoth trusses—3'-----	1.00	7.00
<b>Thor.</b> Deep salmon-pink; small aniline-red eye—2'-----	1.20	10.00
<b>Widar.</b> Light reddish-violet, white eye. Novelty—2½'-----	1.50	12.00
<b>Wm. Ramsey.</b> A wonderful new Phlox that we believe is the darkest in existence. Deep velvety purple—2½'-----	2.00	15.00
<b>suffruticosa</b> —Miss Lingard. Early waxy white—3'-----	1.00	8.00
<b>subulata rosea and alba.</b> Ground cover—4'-----	1.00	8.00
<b>amoena.</b> Ground cover. Bright pink—4'-----	1.20	10.00
<b>PHYSALIS</b> — <i>francheti.</i> <i>Chinese Lantern Plant</i> —April and May—2'-----	1.00	8.00
<b>PHYSOSTEGIA</b> —		
<b>virginiana.</b> Pink. August—3'-----	1.00	8.00
<b>virginiana alba.</b> White. August—3'-----	1.00	8.00
<b>PLATYCODON</b> — <i>Balloon flower</i> —		
<b>grandiflorum.</b> Blue. July to October—2'-----	1.20	10.00
<b>grandiflorum album.</b> White. July to October—2'-----	1.20	10.00
<b>PLUMBAGO</b> — <i>larpentae.</i> (See <i>Ceratostigma.</i> )		
<b>PRIMULA</b> — <i>veris.</i> Yellow. June and July—6"-----	1.20	10.00
<b>PYRETHRUM</b> —(See <i>Chrysanthemum.</i> )		
<b>RANUNCULUS</b> — <i>repens fl. pl. Creeping Double Buttercup</i> —May and June—10"-----	1.20	10.00

(For less than five plants of a kind add 3 cents each.)

	Per 10	Per 100
<b>RUDBECKIA</b> —		
<i>laciniata</i> . <i>Golden Glow</i> —Double yellow. August and September—5'-----	\$1.00	\$ 8.00
<i>purpurea</i> —(See <i>Echinacea</i> .)		
<i>speciosa</i> . <i>Newmanni</i> —(Showy Coneflower.) July, August—2½'-----	1.20	10.00
<b>SALVIA</b> —		
<i>azurea</i> . Sky blue. Aug. and Sept.—4'-----	1.20	10.00
<i>azurea grandiflora</i> — <i>pitcheri</i> —Rich gentian blue. August and September—4'-----	2.00	15.00
<b>SCABIOSA</b> —		
<i>caucasia</i> . Lavender. All summer—1½'-----	2.00	17.00
<i>japonica</i> . Lavender blue. July to September—1½'-----	1.50	12.00
<b>SEDUM</b> —		
<i>acre</i> . Yellow. June and July—3''-----	1.00	8.00
<i>aizoon</i> . Golden yellow. July and August—10''-----	1.20	10.00
<i>ewersi</i> . Pink. July—6''-----	1.50	12.00
<i>sieboldi</i> . Pink. Round blue foliage. August and September—8''-----	1.80	15.00
<i>stoloniferum coccineum</i> . Crimson. July and August—6''-----	1.00	8.00
<i>spectabile</i> . Rose colored. August and September—1½'-----	1.00	8.00
<i>spectabile brilliant</i> . Crimson. August and September—1½'-----	1.20	10.00
<b>SPIREA</b> —(See <i>Filapendula</i> .)		
<b>STATICE</b> — <i>latifolia</i> . (See <i>Limonium</i> .)		
<b>STOKESIA</b> — <i>laevis</i> — <i>Cyanea</i> —Blue. August and September—2'-----	1.20	10.00
<b>THALICTRUM</b> — <i>adiantifolium</i> . White. June—1'-----	1.50	12.00
<i>aquilegifolium</i> . Rosy purple, June, July—2'-----	2.00	16.00
<b>THYMUS</b> — <i>vulgaris</i> . Lilac. June and July—2'-----	1.75	14.00
<b>TRITOMA</b> — <i>pfitzeri</i> . (See <i>Kniphofia</i> .)		
<b>TROLLIUS</b> — <i>europaeus</i> . Yellow. July and Aug.—1½'-----	2.00	16.00
<b>TUNICA</b> — <i>saxifraga</i> —6''-----	1.20	10.00
<b>VALERIANA</b> — <i>coccinea</i> . (See <i>Centranthus</i> .)		
<b>VERONICA</b> — <i>incana</i> . White foliage. Blue flowers. July and August—1'-----	1.20	10.00
<i>longifolia subsessilis</i> . Blue. Aug. to Oct. Strong plants—2'-----	1.50	12.00
<i>spicata</i> . Blue. June to August—2'-----	1.20	10.00
<b>VIOLA</b> — <i>Cornuta</i> . <i>Tufted Pansey</i> —May to October—6''-----		
<i>cornuta admiration</i> . Dark blue-----	1.00	8.00
<i>cornuta lutea splendens</i> . Rich golden yellow-----	1.00	8.00
<i>cornuta Mauve Queen</i> . Rosy purple-----	1.00	8.00
<i>cornuta perfection</i> . Blue-----	1.00	8.00
<i>cornuta Scotch Border</i> . A superb mixture-----	1.00	8.00
<i>cornuta white perfection</i> . An excellent white-----	1.00	8.00
<i>Jersey Gem</i> . (New). Pure, rich violet—6''-----	1.20	10.00
<i>odorata Princess of Wales</i> . Sweet-scented English violet—8''-----	1.20	10.00
<b>YUCCA</b> —		
<i>filamentosa</i> . White. June and July—7'		
2 years-----	1.00	8.00
3 years-----	1.20	10.00
<i>filamentosa variegata</i> . Same as the above but with foliage margined creamy white-----	5.50	45.00

(For less than five plants of a kind, add 3 cents each)

# Bulbs

## FOR FALL PLANTING

### HYACINTHS—

	Per 10	Per 100
<b>Named Colors.</b> Single. White, rose, red, light blue, dark blue, yellow.....	\$ 1.50	\$ 13.00
<b>Named Varieties.</b> Single.....	1.70	16.00
<b>Gertrude.</b> Pink.		
<b>Grand Maitre.</b> Blue.		
<b>King of the Blues.</b>		
<b>Lady Derby.</b> Pink.		
<b>L'Innocence.</b> White.		
<b>Queen of Pinks.</b>		
<b>Queen of Blues.</b>		
<b>Yellow Hammer.</b>		
<b>Named Varieties.</b> Double.....	1.70	16.00
<b>LaGrandesse.</b> White.		
<b>Bouquet Tendre.</b> Pink.		
<b>President Roosevelt.</b> Pink.		

### TULIPS—Early. Single.

<b>Artus.</b> Scarlet.....	.35	3.00
<b>Belle Alliance.</b> Red.....	.40	3.50
<b>Chrysolora.</b> Yellow.....	.45	4.00
<b>Cottage Maid.</b> Pink.....	.35	3.00
<b>Duchess de Parma.</b> Orange scarlet yellow border.....	.40	3.50
<b>Keizerskroon.</b> Red and yellow.....	.55	5.00
<b>LaReine.</b> White.....	.35	3.00
<b>Prince of Austria.</b> Red.....	.40	3.50
<b>White Hawk.</b> .....	.45	4.00
<b>Yellow Prince.</b> .....	.45	4.00
<b>Early. Double.</b>		
<b>Couronne d'Or.</b> Yellow.....	.45	4.00
<b>Gloria Solis.</b> Red and yellow.....	.40	3.50
<b>La Candeur.</b> White.....	.40	3.50
<b>Murillo.</b> White or light pink.....	.40	3.50
<b>Rubra Maxima.</b> Red.....	.40	3.50
<b>Vuurbaak.</b> Bright scarlet.....	.50	4.50

### Cottage or May Flowering.

<b>Caledonia.</b> Orange scarlet, marked greenish black.....	.35	3.00
<b>Ellen Wilmott.</b> Pale yellow, bordered deep yellow. Pointed flower.....	.40	3.50
<b>Fairy Queen.</b> Rosy heliotrope, yellow margin.....	.40	3.50
<b>Gesneriana.</b> Crimson scarlet.....	.35	3.00
<b>Golden Spire.</b> Orange yellow. Long bud, gracefully curled at tip.....	.55	5.00
<b>Grenadier.</b> Intense vermilion, orange base.....	.45	4.00
<b>Inglescombe Pink.</b> Salmon-pink.....	.40	3.50
<b>Inglescombe Yellow.</b> .....	.40	3.50
<b>Isabella.</b> Cream, turning to carmine.....	.35	3.00
<b>Picotee.</b> White, margined pink.....	.35	3.00
<b>Royal White.</b> Purple white, yellow center.....	.35	3.00

## TULIPS—Continued—

	Per 10	Per 100	
<b>Darwin</b>			
Baron de la Tonaye. Crimson-rose.....	\$ .35	\$3.00	
Bartigon. Extra fine red .....	.35	3.00	
City of Haarlem. Deep scarlet, edged white..	.70	6.50	
Clara Butt. Light pink.....	.35	3.00	
Farncombe Sanders. Bright scarlet.....	.35	3.00	
Feu Brilliant. Bright scarlet.....	.40	3.50	
Gretchen. Apple blossom pink.....	.35	3.00	
LeNotre. Lilac rose.....	.35	3.20	
Madame Krelage. Bright pink, light edge....	.35	3.00	
Nora Ware. Light lilac.....	.35	3.00	
Pride of Haarlem. Carmine.....	.35	3.00	
Princess Elizabeth. Rose, light border.....	.35	3.20	
Rev. H. Ewbank. Vivid heliotrope-lilac.....	.35	3.20	
Whistler. Fiery scarlet.....	.45	4.00	
White Queen. Rosy white.....	.35	3.00	
William Copeland. Dark purple.....	.35	3.20	
Zulu. Black.....	.35	3.20	
<b>Breeder</b>			
Bronze Queen. Soft buff, inside tinged golden bronze.....	.40	3.50	
Butterfly. Lilac, edges light lilac.....	.40	3.50	
Cardinal Manning. Wine-red, flushed rosy bronze.....	.45	4.00	
Louis XIV. Dark purple, flushed bronze, margined golden brown.....	.80	7.50	
Madras. Dark bronze yellow and old gold....	.40	3.50	
Panorama. Reddish mahogany. Very large..	.40	3.50	
Yellow Perfection. Light bronze-yellow, edged clear yellow.....	.45	4.00	
SCILLA—sibirica. Bright blue.....	.35	3.00	
SNOWDROPS. White bells.....	.35	3.00	
<b>CROCUS—</b>			
Single and Double. Extra large.....	\$ .35	\$ 3.00	\$ 27.50
Mont Blanc. White.....		Sir Walter Scott. Striped.	
Purpurea Grandiflora.....		Yellow.	
Mixed Colors, as follows.....	.30	2.50	22.50
Blue and Purple; Striped; White; Yellow; All Colors.			
<b>NARCISSUS—Single.</b>			
Emperor. Golden yellow trumpet. Prim- rose perianth.....	\$1.20	\$10.00	\$90.00
Golden Spur. Large, rich yellow.....	1.10	9.00	80.00
Lucifer. White perianth with an orange red cup.....	1.10	9.00	80.00
Mrs. Langtry. Cup and perianth white; cup edged bright yellow.....	1.10	9.00	80.00
Poeticus Ornatus. White perianth. Yellow cup, edged scarlet.....	.90	7.00	60.00
Princeps. Rich yellow trumpet, sulphur white perianth.....	.80	6.00	50.00
Sir Watkin. Sulphur perianth. Yellow cup.....	1.20	10.00	90.00
<b>Double</b>			
ALBA PLENA ODORATA.			
White.....	.70	5.00	40.00
Von Sion. Pure yellow.....	.90	7.00	60.00

## **CODE OF ETHICS**

---

### **Illinois State Nurseryman's Association**

**FIRST**—To consider my vocation worthy, as affording the distinct opportunity to serve society.

**SECOND**—To improve myself, increase my efficiency and enlarge my service and by so doing attest my faith in the nursery business.

**THIRD**—To realize that I am a Nurseryman and a business man and ambitious to succeed, but that I am first an ethical man, and wish no success that is not founded on the highest justice and morality.

**FOURTH**—To hold that the exchange of my goods, my service, my ideas for profits is legitimate and ethical, and that it shall be my aim that all parties in the exchange are benefited thereby.

**FIFTH**—To use my best endeavors to elevate the standards of the vocation in which I am engaged.

**The Cole Nursery Company belongs to the Illinois State Nurserymen's Association and believes thoroughly in this code of ethics.**