

Historic, Archive Document

Do not assume content reflects current scientific knowledge, policies, or practices.

62.09
LIBRARY
UNIVERSITY OF CALIFORNIA
★ JAN 29 1930 ★
U. S. Department of Agriculture



Delegates from American Association of Nurserymen Visiting Our Rose Fields July 1928

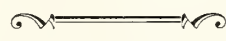

TRADE PRICE LIST CALIFORNIA BUDDED ROSES JUNE · 1929

CALIFORNIA field-grown roses lead in quality and robust habit of growth because grown under ideal conditions of soil and climate in the open field.

Especially is this true of roses grown in the even temperate region of the San Francisco Bay territory in which Niles is situated. Our roses commence growing about the middle of March and grow vigorously until July 15th; having attained their size by that time we proceed to harden them

up so as to have them fully matured for digging in November. At this time we can depend upon frost making them thoroughly dormant. Shipping begins in the early part of December.

Every care is taken to properly grade, pack and ship so that they will reach our customers in good condition.

By careful selection we have included the best of both old and new varieties, yet kept the number of varieties as low as possible.

CALIFORNIA NURSERY COMPANY

ESTABLISHED IN 1865

GEORGE C. ROEDING, JR., PRESIDENT

NILES · ALAMEDA COUNTY · CALIFORNIA

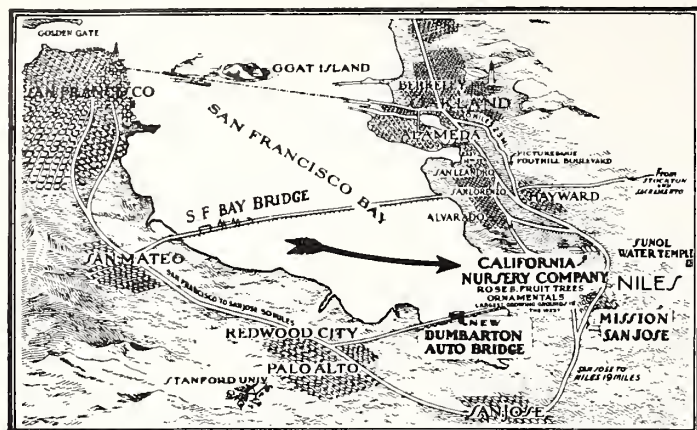

How to Reach Niles

To reach the California Nursery at Niles, Alameda County, California — From Oakland: come over East 14th Street or Foothill Boulevard, as shown on map. From San Francisco: via San Francisco Bay Bridge at San Mateo or via Dumbarton Bridge at Palo Alto.

Grading

Our roses are graded in conformity with the grades established by the American Association of Nurserymen.

Prices

All prices quoted in this list are for stock f.o.b. Niles, California. All former quotations cancelled by the issuance of this list.

Acceptance of Orders

As it is impossible to make an accurate count and to grade roses prior to the time of digging, we reserve the privilege of prorating such varieties which may fall short in count or which fail to grade up to size. All orders are accepted on this condition.

Guarantee

We exercise care to have all nursery stock true to name, nevertheless it is understood that should any stock prove otherwise we shall not be liable for any sum greater than that paid for only such stock as shall prove untrue.

Packing Charges

We charge for same only to cover cost of material used.

Terms

Orders from Nurserymen not known to us must be accompanied by cash or satisfactory references. Orders to be sent C.O.D. will be accepted provided we receive remittance of 25% as a guarantee that stock will be taken at destination. To all whose references entitle them to credit our terms are 60 days net.

Discounts

5% discount will be allowed on all orders paid for in advance of shipment. 3% discount will be allowed if payment is made within ten days after receipt of stock.

All roses are tied in bunches of ten. Please order in multiples of ten. For less than ten of a variety, add 25% to list price.

Errors

Errors or complaints must be reported within ten (10) days after receipt of stock, otherwise no adjustments will be allowed.

New Varieties

TEAS and HYBRID TEAS:

| | No.1 | No.1½ | No.2 | No.1 | No.1½ | No.2 | |
|---|------|-------|------|---|-------|------|-----|
| ANGELE PERNET, Coppery Orange..... | .50 | .35 | .25 | JULIEN POTIN, Golden yellow.. | .60 | .45 | .30 |
| BRIARCLIFF, Rose pink..... | .40 | .30 | .20 | LADY MARGARET STEWART, Yellow and copper..... | .60 | .45 | .30 |
| DAME EDITH HELEN, Deep pink | .50 | .35 | .25 | MARGARET MCGREDY, Orange vermillion | .60 | .45 | .30 |
| ETOILE DE FEU, Copper and salmon | .40 | .30 | .20 | MRS. A. R. BARRACLOUGH, Dark pink | .60 | .45 | .30 |
| FEU JOSEPH LOOYMANS, Orange apricot | .40 | .30 | .20 | MRS. BECKWITH, Golden yellow | .40 | .30 | .20 |
| JOHN RUSSELL, Dark red..... | .40 | .30 | .20 | MRS. F. R. PIERSON, Crimson.... | .40 | .30 | .20 |
| | | | | MRS. HENRY BOWLES, Pink..... | .40 | .30 | .20 |

| | No. 1 | No. 1½ | No. 2 |
|---|-------|--------|-------|
| REV. F. PAGE-ROBERTS, Yellow and copper | .40 | .30 | .20 |
| SHOT SILK, Orange and cerise.... | .40 | .30 | .20 |
| SUNSTAR, Yellow and vermilion | .40 | .30 | .20 |
| THE QUEEN ALEXANDRA, Scarlet and yellow..... | .40 | .30 | .20 |

| | No. 1 | No. 1½ | No. 2 |
|---------------------------------------|-------|--------|-------|
| UNA WALLACE, Old rose..... | .40 | .30 | .20 |
| CLIMBERS | | | |
| CLG. MME. BUTTERFLY, Light pink | .40 | .30 | .20 |
| CLG. RED RADIANCE, Cherry red | .50 | .35 | .25 |
| CLG. ROSE MARIE, Dark pink.... | .50 | .35 | .25 |



Home Office—Niles, California

General List—Standard Varieties

TEAS and HYBRID TEAS:

| | No. 1 | No. 1½ | No. 2 | | No. 1 | No. 1½ | No. 2 |
|---|-------|--------|-------|---|-------|--------|-------|
| BETTY UPRICHARD, Coppery pink | .35 | .25 | .15 | IMPERIAL POTENTATE, Clear, dark pink | .35 | .25 | .15 |
| CHEERFUL, Pink shaded with orange | .30 | .20 | .10 | INDEPENDENCE DAY, Orange apricot | .35 | .25 | .15 |
| COLUMBIA, Glowing pink..... | .30 | .20 | .10 | IRISH ELEGANCE, Bronze pink, single | .35 | .25 | .15 |
| CONSTANCE, Clear yellow..... | .35 | .25 | .15 | IRISH FIREFLAME, Coppery yellow, single | .35 | .25 | .15 |
| DUCHESS OF WELLINGTON, Saffron yellow | .35 | .25 | .15 | ISOBEL, Coppery pink, single.... | .30 | .20 | .10 |
| ELDORADO, Golden yellow..... | .40 | .30 | .20 | J. J. L. MOCK, Two-toned pink | .30 | .20 | .10 |
| GENERAL MACARTHUR, Cardinal | .30 | .20 | .10 | K. A. VICTORIA, Creamy white.. | .30 | .20 | .10 |
| GOLDEN EMBLEM, Golden yellow | .35 | .25 | .15 | KILLARNEY, Shell pink..... | .30 | .20 | .10 |
| GOLDEN OPHELIA, Golden buff | .35 | .25 | .15 | K. OF K., Intense scarlet..... | .30 | .20 | .10 |
| GRUSS AN TEPLITZ, Dark red.. | .30 | .20 | .10 | LADY HILLINGDON, Apricot yellow | .35 | .25 | .15 |
| HADLEY, Dark red | .30 | .20 | .10 | LA FRANCE, Silvery pink..... | .30 | .20 | .10 |
| HOOSIER BEAUTY, Velvety red | .30 | .20 | .10 | LOS ANGELES, Flame Pink..... | .30 | .20 | .10 |
| HORTULANUS BUDDE, Glowing red | .35 | .25 | .15 | LOUISE CATHERINE BRESLAU, Salmon | .35 | .25 | .15 |
| | | | | MISS LOLITA ARMOUR, Copper | .35 | .25 | .15 |
| | | | | MME. BUTTERFLY, Light pink.. | .30 | .20 | .10 |

| | No. 1 | No. 1½ | No. 2 |
|--|-------|--------|-------|
| MME. CAROLINE TESTOUT, Light pink | .30 | .20 | .10 |
| MME. EDOUARD HERRIOT, Coppery coral | .30 | .20 | .10 |
| MRS. AARON WARD, Indian yellow | .30 | .20 | .10 |
| MRS. CHAS. RUSSELL, Rosy carmine | .30 | .20 | .10 |
| MRS. W. C. EGAN, Silvery pink | .35 | .25 | .15 |
| MRS. W. C. MILLER, Two- toned pink | .30 | .20 | .10 |
| OPHELIA, Light pink | .30 | .20 | .10 |
| PADRE, Coppery rose..... | .35 | .25 | .15 |
| PINK MAMAN COCHET, Pink.... | .30 | .20 | .10 |
| RADIANCE, Pink | .35 | .25 | .15 |
| RED RADIANCE, Cerise red..... | .35 | .25 | .15 |
| ROSE MARIE, Dark pink..... | .35 | .25 | .15 |
| SOUV. DE CLAUDIUS PERNET, Yellow | .40 | .30 | .20 |
| SOUV. DE GEORGES PERNET, Dark pink | .35 | .25 | .15 |
| SOUV. DE H. A. VERSCHUREN, Apricot | .35 | .25 | .15 |
| SUNBURST, Apricot yellow..... | .40 | .30 | .20 |
| WHITE KILLARNEY, White..... | .30 | .20 | .10 |
| WHITE MAMAN COCHET, Lemon white | .30 | .20 | .10 |
| WILLOWMERE, Shrimp pink | .35 | .25 | .15 |
| WM. F. DREER, Shell pink and yellow | .30 | .20 | .10 |

HYBRID PERPETUALS:

| | | | |
|--------------------------------|-----|-----|-----|
| AMERICAN BEAUTY, Carmine.. | .30 | .20 | .10 |
| FRAU KARL DRUSCHKI, white.. | .30 | .20 | .10 |
| GEORGE ARENDS, Pink..... | .30 | .20 | .10 |
| GEORGE DICKSON, Dark red.... | .30 | .20 | .10 |
| JULIET, Old gold and pink..... | .30 | .20 | .10 |
| PAUL NEYRON, Dark pink..... | .30 | .20 | .10 |
| ULRICH BRUNNER, Cherry red.. | .30 | .20 | .10 |

POLYANTHAS:

| | No. 1 | No. 1½ | No. 2 |
|---|-------|--------|-------|
| CRIMSON BABY RAMBLER, Red (Mme. Norbert Levavasseur) | .30 | .20 | .10 |
| LAFAYETTE, Cherry red..... | .30 | .20 | .10 |
| SUPERBA, Dark Red..... | .35 | .25 | .15 |
| TRIOMPHE ORLEANAIS, Rosy red | .30 | .20 | .10 |

CLIMBERS:

| | | | |
|---|-----|-----|-----|
| BELLE OF PORTUGAL, Light pink | .35 | .25 | .15 |
| CHEROKEE PINK, Ruddy pink.. | .30 | .20 | .10 |
| CLG. CECILE BRUNNER, Soft pink | .35 | .25 | .15 |
| CLG. HOOSIER BEAUTY, Crimson | .30 | .20 | .10 |
| CLG. K. A. VICTORIA, White.... | .30 | .20 | .10 |
| CLG. LADY HILLINGDON, Apricot | .30 | .20 | .10 |
| CLG. LOS ANGELES, Flame pink | .35 | .25 | .15 |
| CLG. MME. CAROLINE TEST- OUT, Pink | .30 | .20 | .10 |
| CLG. MME. EDOUARD HERRIOT, Orange pink | .35 | .25 | .15 |
| CLG. MRS. AARON WARD, Indian yellow | .30 | .20 | .10 |
| CLG. PAPA GONTIER, Rosy carmine | .30 | .20 | .10 |
| CLG. SUNBURST, Apricot | .40 | .30 | .20 |
| EMILY GRAY, Golden buff..... | .35 | .25 | .15 |
| FORTUNE'S YELLOW, Yellow and pink | .30 | .20 | .10 |
| MARECHAL NIEL, Lemon yellow | .40 | .30 | .20 |
| PAUL'S SCARLET CLIMBER, Scarlet | .30 | .20 | .10 |

An Invitation

You are cordially invited to visit our growing grounds at Niles when making a trip to California.

If you are making the trip by automobile refer to the map on page 2 for a direct route to our nursery. In making the trip by railroad, take the Southern Pacific train to Niles and we shall be very glad to meet you at the depot upon arrival.

Many interesting things are to be seen at our three hundred acres of growing grounds at any season of the year.



Shipping Information

During the shipping season we have carloads of roses going to many eastern points. In some cases we can make up pool cars and thereby secure low freight rates for our customers. The minimum carload weight is 18,000 pounds to Chicago; for points farther east the minimum weight is 20,000. About 40,000 roses can be loaded in a car. The car lot rate to most eastern points is \$1.87½ per 100 pounds.

Our No. 1 grade roses packed for L.C.L. freight weigh about 50 pounds per 100. Express shipments are packed slightly lighter.

*Rate per 100 pounds from
Niles, California, to*

| | <i>L.C.L.</i> | <i>Express</i> |
|--------------------------------|---------------|----------------|
| Atlanta, Ga | \$3.90 | \$11.55 |
| Baltimore, Md. | 3.98 | 12.30 |
| Birmingham, Ala. | 3.78 | 10.80 |
| Boston, Mass. | 3.98 | 13.15 |
| Chicago, Ill. | 3.67½ | 9.95 |
| Cincinnati, Ohio | 3.78 | 10.70 |
| Cleveland, Ohio | 3.90 | 11.00 |
| Denver, Colo. | 2.67½ | 6.30 |
| Jacksonville, Fla. | 3.98 | 12.10 |
| Kansas City, Mo. | 3.57 | 8.40 |
| Minneapolis, Minn. | 3.57 | 9.25 |
| New Orleans, La. | 3.57 | 10.55 |
| New York City | 3.98 | 12.80 |
| Nashville, Tenn. | 3.78 | 10.80 |
| Philadelphia, Pa. | 3.98 | 12.60 |
| Phoenix, Ariz. | 1.54 | 4.25 |
| Portland, Ore. | .66½ | 4.25 |
| Rochester, N. Y. | 3.98 | 11.85 |
| Salt Lake City, Utah | 1.62½ | 4.40 |
| Seattle, Wash. | 1.14½ | 4.85 |

A field of
BOXWOODS

Buxus Sempervirens

A hardy species. Well furnished, carefully shaped pyramids, in the field at Niles.

| | 10 | 100 |
|--------------------|--------|--------|
| | rate | rate |
| 22 to 24-inch..... | \$1.50 | \$1.25 |
| 24 to 26-inch..... | 1.75 | 1.50 |
| 26 to 28-inch..... | 2.00 | 1.75 |

We specialize in carload shipments.

**CALIFORNIA
NURSERY CO.**

George C. Roeding, Jr.
President and Manager
NILES, CALIFORNIA

CALIFORNIA NURSERY COMPANY ~ Niles, California ~





We are prepared to bud dormant budded roses to order on Manetti or Odorata stock.

Fresh Myrobalan Seed, harvested from our orchards under ideal conditions, will be ready for early fall delivery. Write us for quotations.

Our Fall Price List on Trees, Shrubs and Lining Out Stock will be ready about October first.

