

Historic, Archive Document

Do not assume content reflects current scientific knowledge, policies, or practices.

LIBRARY

RECEIVED

★ FEB 1 1929 ★

U. S. Department of Agriculture.

6-53
West End

INDEXED.

Gardens

Joseph R. Demers

Marlboro, Mass.

.....
Price List

Spring 1929
.....

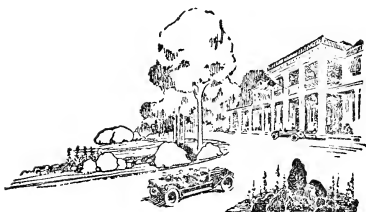

Nursery Stock That Satisfies

NOTE:—This is not a complete list of our stock, we also have a full line of iris and hardy plants. If you have not received this plant and iris list, drop us a card and we will send you one at once.

.....

TERMS, SPECIFICATIONS, ETC.

Our usual terms are cash with order. However, on large orders for fruit trees we will give credit, if you can supply suitable references, preferably from nursery or seedmen.

Write for special prices on large orders.

All nursery stock, with the exception of roses and small shrubs, will be shipped express collect.

Roses, small shrubs and gladiolus bulbs are post-paid to New Jersey, New York and New England. Add 10% for postage to further points.

GUARANTEE

All stock is guaranteed true to name. Should it prove false, it will be replaced free of charge. Owing to the low prices that we quote herein we can not replace nursery stock that dies, entirely free of charge, however, we will replace dead stock at one half the purchase price.

Complaints for incomplete or erroneous shipments must be made within ten days from shipping date, otherwise no allowance will be made.

We exercise great care to have all shipments correct but we are only human and sometimes make mistakes.

APPLE TREES

Instead of giving long descriptions and profusely illustrating this list, we are cutting everything short, this is our policy on all unnecessary items hence, our more reasonable prices.

Prices of all Apple Trees

	EACH	TEN	HUNDRED
Two Year 5 to 7 ft. XXX	\$.65	\$5.50	\$45.00
Two Year 4 to 5 ft. XX	.50	4.50	35.00
Two year 3 to 4 ft. X	.40	3.50	25.00

5% discount for cash. On all orders received before March 15 we will allow an additional 10% in trade in bulbs, thus if your order amounts to \$10.00 you may chose a dollar's worth of gladiolus. This applies to all fruit trees.

WE HAVE THE FOLLOWING VARIETIES

Summer Apples

RED ASTRACAN, the earliest red apple.

YELLOW TRANSPARENT, the first to ripen.

Autumn Apples

GRAVENSTEIN, by far the favorite fall apple, large and delicious.

FAMEUSE or SNOW apple, medium size, deep crimson, a very good eating apple.

Winter Apples

BALDWINS, by far the very best long keeping apple.
COURTLAND, a new apple large and red very delicious,
this apple may in time replace the baldwin.

McINTOSH RED, the most popular apple on the market
today.

RED WINESAP, a moderate sized apple very juicy and
delicious.

RUSSET, a long keeping apple, very popular in some
localities.

WE CAN SUPPLY MOST ANY OTHER VARIETY.
Simply write us for quotation stating size and quantity
wanted.

PEACHES

Prices on all peach trees

	EACH	TEN	HUNDRED
1 yr. 4 to 5 ft. XXX	\$.50	\$3.50	\$25.00
1 yr. 3 to 4 ft. XX	.40	3.00	22.50

CARMEN, a good early peach.

DR. WORCESTER, one of the favorites.

EARLY CRAWFORD, the earliest free stone peach.

ELBERTA, the acknowledged peer of all the peaches,
freestone and yellow.

HALE, preferred by some to the Elberta. Much larger
and quite the same in flavor.

PEAR TREES

Prices of all pear trees

	EACH	TEN	HUNDRED
2 yr. 5 to 7 ft. XXX	\$.70	\$6.50	\$50.00
2 yr. 4 to 5 ft. XX	.65	6.00	40.00

BARTLETT, BEURRE D'ANJOU, CLAPP'S FAVORITE,
SECKLE, SHELDON, KIEFFER

BEURRE BOSCH, add 20% to above prices or write for
quotation.

CHERRY TREES

MONTMORENCY, sour, clear red cherry.

5 to 7 ft., each 80c; ten \$7.00; hundred \$45.00.

SWEET CHERRIES

BLACK TARTARIAN, the best black cherry.

NAPOLEON, yellow with red cheek, large.

Gov. WOOD, yellow, very sweet and large.

Prices on sweet cherry trees

	EACH	TEN	HUNDRED
5 to 7 ft. XXX	\$1.00	\$9.00	\$75.00
4 to 5 ft. XX	.80	8.00	60.00

PLUM TREES

Prices on all plum trees

	EACH	TEN	HUNDRED
5 to 7 ft. XXX	\$.60	\$5.00	\$40.00
4 to 5 ft. XX	.45	4.00	30.00

ABUNDENCE, large cherry colored fruit.

SHROPSHIRE DAMSON, large oval, deep purple, excellent for preserving.

BRADSHAW, deep violet, red flesh and surface, large and juicy, deliciously sweet.

LOMBARD, dark red, yellow flesh, delicious.

SMALL BERRIES

Raspberries

Twenty-five	Hundred	Thousand
\$1.00	\$3.50	\$25.00

CUTHBERT, the most reliable red raspberries.

\$2.00	\$5.00	\$30.00
--------	--------	---------

HERBERT, very early and prolific.

LATHAM, a very good raspberry.

GRAPES

Single grape vines, \$.35 each, 3 for \$1.00

AGAWAM, best standard red	per 100	\$15.00
NIAGARA, very best white		13.00
CONCORD, known to be the best, blue		11.00

ASPARAGUS ROOTS

\$1.50 per hundred, \$11.00 per thousand

WASHINGTON, PALMETTO, GIANT ARGENTEUIL.

If there is anything you require in the line of nursery stock that is not listed above, send us the name and quantity of same and we will quote you a fair price.

ASK FOR QUOTATION ON LARGE ORDERS

ROSE BUSHES

Each \$.75

Everblooming Tea Roses

WHITE KILLARNEY, PINK KILLARNEY, GRUS AN TEP-LITZ, scarlet; SOUV. DE CLAUDIUS PERNET, yellow; RED RADIANCE; GEN. McARTHUR, crimson.

Climbing Roses

CRIMSON RAMBLER; THOUSAND BEAUTIES, true pink; DOROTHY PERKINS, white; DOROTHY PERKINS, red; YELLOW RAMBLER; DOROTHY PERKINS, pink.

Each \$.60

SHRUBS

BUTTERFLY bush, elongated spikes of purple flowers in late summer, 18 in.	\$.40
DEUTZIA, pride of Rochester, small clusters of white flowers, 3 to 4 ft.	\$.75; 2 to 3 ft. .60
FORSYTHIA, fortunei, golden bell yellow flowers in April, 2 to 3 ft.	\$.60; 18 in. .40
FORSYTHIA, suspensa, produces long trailing branches, 3 to 4 ft.	.75
HYDRANGEA, paniculata grandiflora, large clumps of white flowers turning pink in the fall, 18 in.	.50
	2 to 3 ft. .75
LILAC, purple, 2 to 3 ft.	\$.60; white, 2 to 3 ft. .85
SNOWBALL, 18 in.	.75
SPIREA, large bushes covered with small clumps of flowers;	
van houtte, white, 3 to 4 ft.	\$.75; 18 in. .35
billardi, pink, 2 to 3 ft.	.40
anthony waterer, crimson dwarf 18 in.	.60
SNOWBERRY, white,	.40

VINES

PURPLE WISTERIA,	.50
HONEYSUCKLE,	.40

HEDGING SHRUBS

CALIFORNIA PRIVET, 18 to 24 in.	\$.08; 50 or more, each .03
BARBERRY TUNGBERRY, 1 ft.	\$.15; 50 or more, each .10

GLADIOLUS BULBS

AMERICA, mid season shell pink	\$2.00 per 100 .05
ALICIA,	.05
ALICE TIPLADY, deep orange	.05
CARMEN SYLVA, white, lilac throat	.08
DR. VAN FLEET, rose pink, yellow throat	.10
EARLY SNOWFLAKE, pure white,	.05
EVELYN KIRTLAND, tall red	.05
FLORA, best yellow,	.05
GRETCHEN ZANG, pale rose, large,	.05
HERADA, true mauve,	\$2.50 per 100 .05
HENRY FORD, deep purple,	.15
HALLEY, very early pink,	.05
LE MARECHAL FOCH, early salmon pink.	.05
	per 100 2.50

LOS ANGELES, true rose, very large,	.25
LILY WHITE, mid-season white,	.10
MR. MARK,	.10
MRS. FRANCIS KING, extra large, flame scarlet, very tall,	.15
PRINCIPINE, scarlet, white center,	.08
PRIDE OF L,	.08
PEACE, very large, white with pink markings,	.05
ROUGE TORCHE, white with red blotch	.05
ROSE ASH, ashen red,	.10
1910 ROSE, true rose,	.05
SYDONIA,	.10
SCARLANO, ruffled, scarlet,	.08
SCARSDALE, lavender,	.08
WHITE WONDER, very large white,	.08
WAR, deep crimson very tall and large,	
	\$2.50 per 100 .05

COLLECTIONS:—

No. 11, thirty all different bulbs,	1.25
No. 22, 5 bulbs each 8 different kinds,	1.00
No. 33, 20 fancy bulbs,	1.00

MIXTURES:—

Regular, large,	per 100	1.50
blooming size		1.00
SPECIAL, not a primlunius,		2.25

HARDY PLANTS

*If interested send for our complete list of
Hardy Plants and Iris*

HARDY PHOLX, mixed,	per 12	1.50
COLUMBINE, mixed,		1.50
FOXGLOVE, mixed,		1.50
CANTERBERRY BELLS, mixed,		1.50
FUNKIA, variegata,		1.50
lancifolia,		1.50
DELPHINIUM, mixed		1.50
20 mixed Iris		1.00
6 named Iris, all different		1.00

Please use this order sheet

WEST END GARDENS

R. 1 Box 54 a
MARLBORO, MASS.

Name Date 192.....

Street or Number

R. F. D Route..... Box..... P. O. Box.....

City or Town

County..... State.....

Please do not write in this space

rec. cond. shp. comp. retu.

UAN.	VARIETY	PRICE

Please give us the names and addresses of a couple of friends who may be interested in receiving this list.

