

Historic, Archive Document

Do not assume content reflects current scientific knowledge, policies, or practices.

62, 11

BURRELL'S BETTER SEEDS

ASSOCIATED
JAN 16 1930 ★
U.S. DEPARTMENT OF AGRICULTURE

FOR 1930

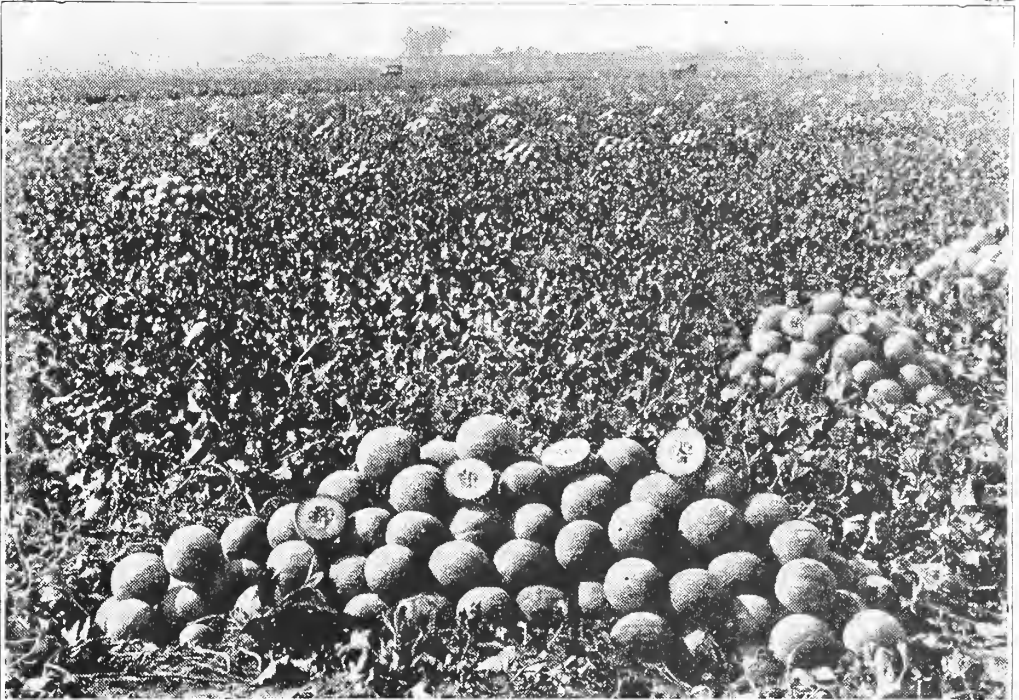

Burrell's "SUPERFECTO" Cantaloupe

(Trade Mark)

The Best Cantaloupe Ever Introduced

Seed Supply Good For 1930

D. V. Burrell Seed Growers Co.

ROCKY FORD

COLORADO

Thousands of the Most Successful Planters in the United States Plant These Seeds Each Year

Rocky Ford, Colorado,
Harvest Time, Fall 1929.

Friends and Customers,

Greeting:

We are now harvesting our several thousand acres of seed crops and are very busy. The crops are good and the quality the best we have grown. The result of one more year's selection of the finest, true to type specimens from which our planting stocks were secured. Then I have told you before we secure the seeds which we do not grow here from the most reliable growers in that part of the world where they reach the best quality.

Our trade with critical planters all over the U. S. and in many foreign countries is large, requiring hundreds of thousands of pounds of seeds each year, and we appreciate the trust you have placed in us and are making every effort to merit your increased orders.

We are actual growers of much of these seeds and the tendency of large planters and planters' associations to go to the source as near as possible for their seed supplies is growing rapidly.

This is best for all, as no one knows better than planters the need of good seeds and no one knows better than the seed grower that planters must be supplied with dependable seeds to keep their trade and also that planters are willing to pay a fair price for the best. They know the best seeds can only be supplied from the best of the crop and that crop must be grown from the best.

I want to tell you that my son, J. H. Burrell, who has grown up with the business, looks after the growing and selecting of stock seeds. He is now a member of our firm and the name has been slightly changed to D. V. Burrell Seed Growers Co. The same persons are looking after things as before and we will appreciate your orders.

Yours truly,

D. V. BURRELL SEED GROWERS CO.

By D. V. Burrell.

Instructions to Purchasers

Please follow these instructions carefully. If any mistakes occur or your order is delayed, let me hear from you promptly.

OUR TERMS ARE CASH WITH ORDER.—Send Postoffice or Express Money Order, Bank Draft or Registered Letter. Small amounts may be in postage stamps.

C. O. D.—No goods shipped C. O. D. Under the new telegraph rulings you can wire the money with the order where it is necessary to send wire orders, which does not make it necessary to send C. O. D., as used to be the case.

HOW TO ORDER.—Always write your name, postoffice, state and express office plainly, and, if possible use the order sheet. Always carry out the price of each item.

Make all orders or checks payable to D. V. BURRELL SEED GROWERS CO.

SAFE ARRIVAL GUARANTEED.—We guarantee safe arrival of all seeds sent by Mail or Express, but request all to have their addresses plainly written. If the seeds are not received in a reasonable time, send an exact copy of the order and state kind of remittance and same will be given immediate attention.

HOW TO SHIP.—Always state how to ship heavy seeds, if to go by Freight or Express.

GUARANTEE.—It is impractical to guarantee seeds, as under improper care the best of seeds will fail. Some may be sown too shallow or too deep, in too dry ground or too wet. Some hardy seeds will stand cool weather and grow when soil is too cold for others and will cause them to decay. Insects above or below the surface may attack and destroy them. For these reasons D. V. Burrell Seed Growers Co. gives no warranty, either expressed or implied, as to description, quality, productiveness or any other matter of any seeds he sends out, and will not in any way be responsible for the crop.

"BETTER SUCCESS"

McLean, Tex.

"I have had better success with your seed than any others I have ever used."

"WONDERFUL RESULTS"

Marysville, Ohio.

"The Zinnias I bought of you last year gave wonderful results. I had them for display only. I run an up-to-date filling station. Every day I had comments on my Zinnias. I have given your address to many parties stopping here. I got your address from a tourist who had seen your place."

INDEX

	Page		Page
Asparagus	3	Lettuce.....	37 to 39
Aphicide	22	Mustard	39
Broccoli	11	Muskmelon.....	40 to 51
Beans	4 to 7	Okra	67
Beets.....	8 to 10	Onion	61 to 66
Cantaloupe.....	40 to 51	Pumpkin	68
Carrots.....	12 and 13	Parsley	67
Cabbage	15 to 17	Parsnip	67
Cauliflower	18 and 19	Peas	69
Celery.....	20 and 21	Pepper.....	71 and 72
Cucumber.....	24 to 32	Radish.....	73 and 74
Citron	60	Salsify	74
Corn, Sweet.....	33 and 34	Spinach	75
Corn, Pop.....	35	Squash.....	75 to 78
Dusting Machines.....	23	Swiss Chard.....	74
Egg Plant.....	36	Tomato.....	79 to 85
Flower Seeds.....	87 to 96	Turnip.....	86
Herbs	36	Watermelon.....	53 to 60
Hotkaps	52	Walnut Trees.....	31
Hardy English Walnut....	31		

Seeds Produced "Out West"

Over 90 per cent of the garden seeds grown in the United States are produced in the west. The soil and climatic conditions are favorable to their growth and harvest. The finest selections of stock seeds are planted and expert care has resulted in a quality of stocks which is superior to imported seed in nearly every instance.

Here at Rocky Ford we grow those items which we believe we can produce better than are grown at other places, but where some other place has demonstrated that better can be grown than here, we get them grown for us there by expert specialists.

When you order garden seeds from us you get "As Good as Grow for You to Sow," and at a price which is based upon the actual value of the product from which the seed is saved.

Too cheap seed indicates that the seed was taken from an inferior product. Here is an illustration: Thousands of pounds of cull cantaloupe seed are saved here each year and some who call themselves seedsmen sell them to planters. No wonder they can sell them for a low price. They are cut from worthless cull melons which will not do to sell and would otherwise be fed to hogs (which should be done). These so-called seedsmen do not tell the planter they are cull seed but it is like saving the poorest corn for seed because it will not sell, or the poorest cattle for breeding purposes because they are not good enough to fatten for market.

You would not expect good seed wheat at 50c per bushel when good milling wheat was worth \$1.00 per bushel.

It takes a crate of cantaloupes to cut a pound of seed and with thousands of carloads selling to net the grower \$1.00 per crate it is plain what good seed should be worth.

It takes about ten watermelons to cut a pound of seed and with select melons worth 20c to 50c each the seed is worth \$2.00 to \$5.00 per pound, and you know seed at 20c per pound would only represent 2c per melon. Who would want to grow and select fine melons for seed at 2c each? Planters realize this and also that it pays to plant the best seed. This is why nine out of ten of our customers buy the best seed. The results from our seed have been so satisfactory that we have customers at more than 8,000 post offices in the United States.

Your order for 1930 planting will be appreciated and given our best care.

Yours truly,
D. V. BURRELL SEED GROWERS CO.

High Altitude Seeds

vs.

Northern Grown Seeds

Have you ever thought of the fact that altitude works a greater change in seeds than growing them far north at low altitudes? It surely does, and here is the reason:

The farther north you go in summer the longer the days until inside the arctic circle the sun does not set in summer time and plants grow very rapidly. Now the more rapid the growth the less hardy the plant because it does not become accustomed to extremes. They are like hot house plants compared with cold frame plants.

A careful check by scientists has shown that each one thousand feet of elevation is equal to 200 miles of latitude at sea level.

Our 4,000 feet elevation is then equal to growing 150 miles north of the farthest north boundary of Maine at sea level. That is, the summer growing conditions which make for hardness of the plants are much the same, except we have a much longer season and can mature varieties here which would not have time to mature there. Tomatoes, melons, etc.

At high altitudes we gradually reach different changes in temperature until we reach snow line, yet a few hundred feet lower we reach timber line and at 4,000 feet, our elevation here, we have hot days and cool nights close to the limit at nights where seeds will mature and yet we have a long season so that our plants become accustomed to these extremes and mature hardy, vigorous seeds which themselves are plants in embryo and have inherited strong constitutions capable of withstanding unfavorable conditions and producing early maturing crops when planted in other sections of the country.

Here is an illustration. Cantaloupes in Georgia mature in about 26 days from the time the bloom falls. Here at Rocky Ford about 45 days are required on account of our cool nights. Now what is the result? Seed planted in Georgia from cantaloupes grown in Georgia produces melons nearly two weeks later than Rocky Ford grown seeds planted in Georgia and the melons are not as well developed from Georgia grown seeds. This has been proven so many times that not alone in Georgia but all over the United States melon growers send to Rocky Ford each year for their seeds.

The same applies to other kinds of seeds though it has not yet been realized to such an extent.

The point is this. Seeds should be grown at as high an elevation as possible to mature them.

Tomato seeds grown at 4,000 feet or more elevation are more hardy and produce earlier fruits than seeds grown at low altitudes where the nights are warm or far north where there is no night in summer time.

This has been proven fully and you can prove it to your own satisfaction by planting our best tomato seeds in check with the same varieties grown elsewhere.

Nearly 90 per cent of all the garden seeds planted in the United States are Western grown, but as yet only a part of these grown at high altitudes. We predict the time will come when almost all seeds which will mature at 4,000 feet or more will be grown in such high places.

Some seeds such as head lettuce can be grown at as much as 5,000 feet elevation in Colorado.

Don't fail to prove this for yourself that our Special Tomato seeds will give you better results than seeds grown at lower altitudes. Order the seeds early, grow good stalky plants in your hot beds, transplant to cold frames and later when danger of frost is passed to open ground and we believe we will have you as a regular customer.

Yours for good seeds,

D. V. BURRELL SEED GROWERS CO.

Your Garden Should Grow **ASPARAGUS**

Culture.—Asparagus will produce well in practically all sections of the country, and it should be in every garden. Plant the seeds 15 to 20 to the foot in rows 16 to 20 inches apart. Thin to about 3 inches apart when small. It is best to plant a little radish seed with the asparagus seed, as it comes up quickly and marks the rows so you can cultivate before the asparagus comes up. Keep free from weeds and cultivate well to get the best possible growth of plants. Transplant to permanent bed when the plants are either one or two years old. The soil for the permanent bed should be well drained and made very rich by covering with a heavy coat of barnyard manure. Disc the manure in and plow deep. Harrow several times as soon as plowed. Plow furrows 6 to 8 inches deep, 4 to 6 feet apart, and set the plants 2 feet apart in the furrows, spreading the roots out well. Cover with 2 to 3 inches of earth, and after the shoots begin to come up cover more, until the furrows are leveled.

Fertilize well each year with well-rotted manure. Do not cut any the first year and only a part of the crop the next year. You should not cut a full crop until 4 years old, and if well cared for, the bed will continue to produce for twelve to twenty years.

Nearly all markets now call for Green Asparagus. The stalks should be cut about 2½ or 3 inches below the surface when 6 inches high. This gives a stalk showing 2½ inches white and 6 inches natural color. They should then be tied in bunches 2½ inches in diameter, 8½ inches long. Grade the asparagus, making up the bunches from stalks of uniform size.

Make your asparagus bed where there is good air drainage, as there will be less liability to rust than if protected from the wind. Keep the soil full of humus so it will not blow badly. Give the soil a light dressing of slaked lime every two or three years; this will sweeten it and help keep away injurious insects. When the tops are brown in the fall, mow and burn them.

An ounce of seed produces about 500 plants. To be safe allow 1½ pounds of seed for each acre of permanent bed you wish to set; 5,500 plants set an acre; \$400 to \$600 per acre is a very common return from asparagus.

See our Wholesale Prices on Large Lots.

WASHINGTON ASPARAGUS

A highly improved strain. This strain is the result of selection since 1910 under the direction of the Bureau of Plant Industry of the United States Department of Agriculture.

WASHINGTON ASPARAGUS is highly rust resistant and produces a heavy crop of large, tender stalks. This is pedigreed seed.

As an asparagus bed is so long-lived and the results from the best type so much better than from inferior stock the price of seed is so small an item you cannot afford to consider it.

I offer Washington Asparagus seed (per pkt., 5c) (per oz., 15c) (per ¼ lb., 35c) (lb., \$1.15) (10 lbs., \$9.20) prepaid. Wholesale lots, 50 lbs. and up, not prepaid (85c per lb.).

Mary Washington

This is the latest introduction of the rust resistant varieties and the best with the advantage over all other varieties of being earlier, which means so much to the grower. (Per pkt., 10c) (oz., 20c) (¼ lb., 60c) (lb., \$2.00) (10 lbs., \$17.00) prepaid.

Wholesale lots, 50 lbs. and up, not prepaid, \$1.50 per lb.



GARDEN BEANS

Crop Short. Order Early.

Beans like a dry and rather light soil, though they will do well in any garden soil, if not planted too early in the spring. Planting should be delayed until all danger of frost is over. Dwarfs are earliest and most hardy as a general rule. In garden culture beans are usually planted about 2 inches deep, in rows 18 inches apart, and 3 inches apart in the row; in field culture, in drills 2 to 3 feet apart, so as to cultivate with horse one way. Until blossoming season, frequent but shallow cultivation should be given. It is useless to expect a crop from a poorly-prepared field, or from one that needs deep stirring after planting, as cutting of the roots after the plants show bloom is very apt to kill the vines and ruin the crop. Two pounds will plant 100 feet of drill, and sixty pounds is sufficient for an acre.

Running beans, especially the Limas, are even more tender than the Dwarfs; therefore, planting must be delayed still later, or until liability to rot in consequence of cold, damp weather has passed. Plant five or six beans in each hill, about 2 inches deep, hills 3 feet apart each way. Two pounds of seed will be sufficient for 100 hills of Limas, or 50 pounds of Limas per acre.

Some market gardeners risk planting part of their crop five or six days before the average time of the last frost in the spring, so that if they are fortunate and miss the frost they will be early on the market. To afford a regular succession of crops throughout the season, plant every two weeks after the first planting until mid-summer.

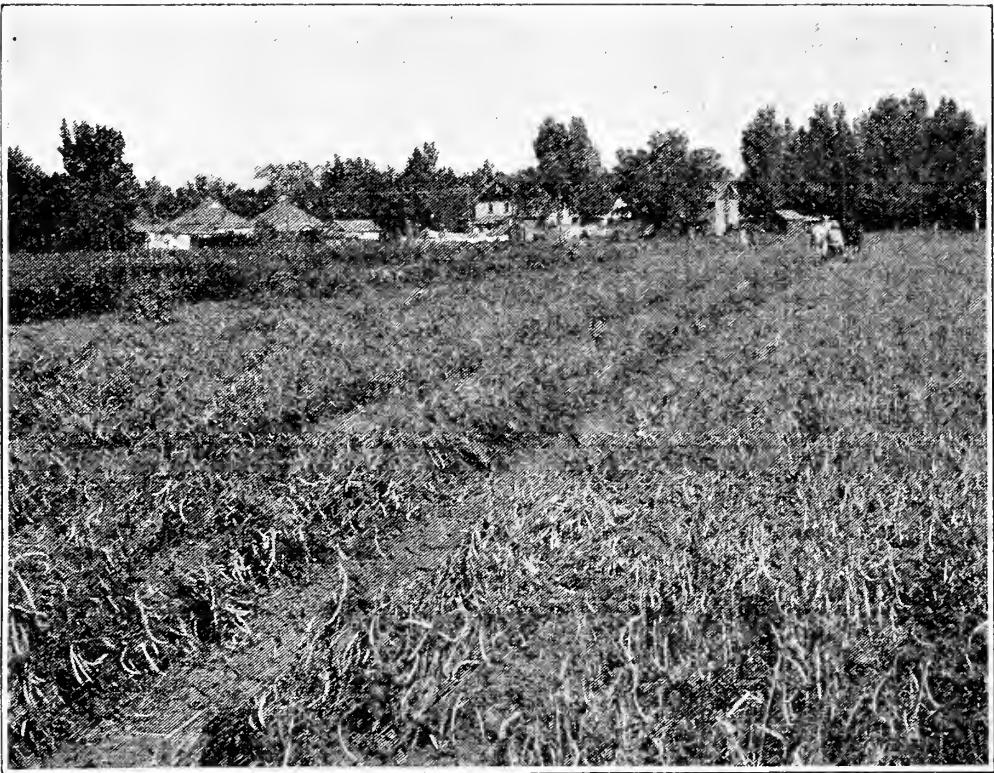

A PORTION OF ONE OF OUR FIELDS OF BOUNTIFUL BEANS

BOUNTIFUL BEANS

One of the favorites with market growers. This is one of the best beans. The demand for it has grown rapidly and this year, while the crop in most of the bean growing sections is short, our crop is good, and we are making you attractive prices on our own grown stocks as long as they last. **Bountiful Beans** are of excellent quality. The vines are very productive; pods long, straight, flat and entirely stringless when ready for shipping; tender and brittle. Very early and fine for the home garden. **Price—(Pkt. 10c) (½ lb. 25c) (lb. 45c) (5 lbs. \$1.80) (10 lbs. \$3.35), prepaid. Not Prepaid by Freight or Express—(25 lbs. \$6.25) (50 lbs. \$12.00) (100 lbs. \$23.00) (500 lbs. \$110.00).**

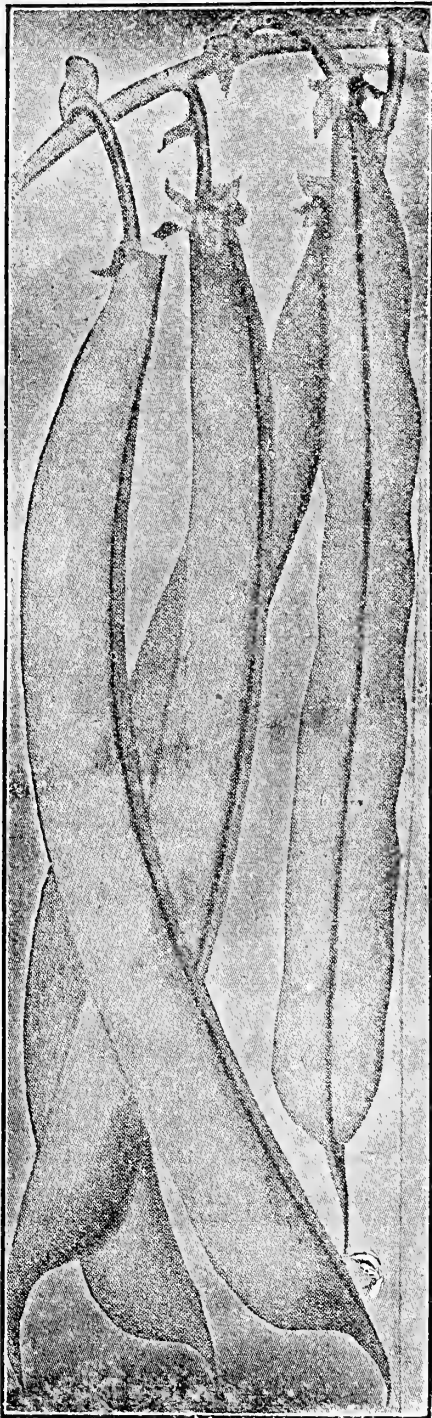

Green Pod Burpee's Stringless

The pods are fleshy, being full and round before the beans begin to attain any size. They continue to bear a long time when kept picked off, and by planting two or three times during the season, the first planting as soon as danger from frost is past, and then later, about four weeks apart, you have snap beans covering a period of three or four months.

Very desirable dwarf green podded snap bean for either home or market garden. Plants very productive. Pods round and medium green, quite fleshy and remaining crisp and tender longer than many other sorts.

Price—(pkt., 10c) (½ lb., 25c) (1 lb., 45c) (5 lbs., \$1.80) (10 lbs., \$3.35) prepaid. By express or freight, not prepaid (25 lbs., \$6.25) (50 lbs., \$12.00) (100 lbs., \$23.00) (500 lbs., \$110.00).

Giant Stringless Green Pod

This is a very productive sort. The vigorous plants grow large and spreading. The pods are large, nearly round, and of light green color. The time of maturity a few days later than Burpee's Stringless, and the beans lighter colored. Excellent for both home and market gardens.

Price—(pkt., 10c) (½ lb., 25c) (1 lb., 45c) (5 lbs., \$1.80) (10 lbs., \$3.35) prepaid. By express or freight, not prepaid—(25 lbs., \$6.25) (50 lbs., \$12.00) (100 lbs., \$23.00) (500 lbs., \$110.00).

Full Measure

The pods are round, slender and slightly longer than Stringless Green Pod. Entirely stringless and of such excellent quality that they are in good demand. We have only a few thousand pounds to offer. **Price—(pkt., 10c) (½ lb., 30c) (1 lb., 50c) (5 lbs., \$2.00) (10 lbs., \$3.75) prepaid. By express or freight, not prepaid (25 lbs., \$8.50) (\$50 lbs., \$16.50) (100 lbs., \$32.00) (500 lbs., \$150.00).**

Black Valentine

This is a popular sort with southern planters. Early productive and a good shipper. The pods are round, straight, dark green, and long, but not stringless. **Price—(pkt., 10c) (½ lb., 20c) (1 lb., 35c) (5 lbs., \$1.50) (10 lbs., \$2.80) prepaid. Not prepaid by freight or express—(25 lbs., \$5.00) (50 lbs., \$9.00) (100 lbs., \$17.00) (500 lbs., \$80.00).**

WAX BEANS



Pencil Pod Black Wax

We have grown a fine crop of this valuable sort and we consider it the best Wax Bean. The round stringless pods are long, straight and of excellent quality.

The vigorous plants are less liable to rust or blight than most other sorts. We recommend Pencil Pod Black Wax to both home and market gardeners. Price—(pkt., 10c) (½ lb., 25c) (1 lb., 40c) (5 lbs., \$1.60) (10 lbs., \$3.00) prepaid. Not prepaid, by freight or express—(25 lbs., \$5.00) (50 lbs., \$9.50) (100 lbs., \$18.00) (500 lbs., \$85.00).

Davis White Wax

This is also called Davis White Kidney Wax. It is a well known market sort, much used for shipping. The plants are very hardy and productive and the variety is very desirable where a handsome wax-podded, white-seeded intermediate sort is wanted. The plants are very vigorous. The pods are remarkably long, about six inches, sometimes longer. They are handsome, light yellow, straight, very attractive and when young are crisp and tender. The dry beans are excellent for baking. Seed medium large, kidney shaped, clear white. Price—(10c per pkt.) (20c per ½ lb.) (35c per lb.) (5 lbs., \$1.60) (10 lbs., \$3.00) postpaid. Not prepaid, by freight or express—(25 lbs., \$6.00) (50 lbs., \$11.50) (100 lbs., \$22.00) (500 lbs., \$100.00).

WARDWELL'S KIDNEY WAX

This variety produces long, straight, waxy pods of excellent quality, real snap beans without strings. They are early, produce a large crop, sell well on the markets and are extensively grown both by market and home gardeners. The dry beans cook well. Price—(pkt., 10c) (½ lb., 25c) (1 lb., 45c) (5 lbs., \$1.80) (10 lbs., \$3.35) prepaid. Not prepaid, by freight or express—(25 lbs., \$6.25) (50 lbs., \$12.00) (100 lbs., \$23.00) (500 lbs., \$110.00).

White Wonder Shell Beans

We want especially to recommend this bean. It is larger than the navy beans. Very prolific and the flavor exceptionally good. Grow a nice lot of this variety for your own use and you will always want to grow them. Price—(10c per pkt.) (15c per ½ lb.) (25c per lb.) (5 lbs., \$1.15) (10 lbs., \$2.60) postpaid. Not prepaid, by freight or express—(25 lbs., \$4.00) (50 lbs., \$7.50) (100 lbs., \$14.50) (500 lbs., \$70.00).

LIMA BEANS

Henderson's Bush Lima

An Excellent
Sort
We Grow Large
Acreages of This



This excellent variety will produce an abundant crop under a wider range of weather or soil conditions than any other Lima, and I urge its planting in every garden. In the home garden a small space will produce finest flavored Lima Beans for use as soon as they are large enough to shell, and later for dry shell beans.

They yield a heavy crop, are a true bush sort, 18 to 20 inches high, require no support and are early, coming in weeks ahead of other Limas, and bearing continually until frost. The beans have the true Lima flavor, buttery, rich and tender. Price—(Pkt., 10c) (½ lb., 20c) (lb., 35c) (5 lbs., \$1.50) postpaid. Not prepaid (25 lbs., \$4.75). Wholesale price—(\$16.00 per 100 lbs.).

Burpee's Bush Lima

A bush form of the large white Lima, which grows about 20 inches high. The beans are very large and of excellent quality, fully equal to the pole Lima, both in quality and size. Price—(Pkt., 10c) (½ lb., 25c) (lb., 45c) (5 lbs., \$1.80) postpaid. Not prepaid (25 lbs., \$7.50). Wholesale price—(\$27.00 per 100 lbs.).

Beans—Pole King of the Garden Lima

The pods are large, containing five or six large, white beans. This variety is especially valuable where the garden space is limited, as a few hills will supply a good sized family. Price—(Pkt., 10c) (½ lb., 25c) (lb., 45c) (5 lbs., \$1.80) postpaid. Not prepaid (25 lbs., \$6.25). Wholesale price—(\$23.00 per 100 lbs.).

Kentucky Wonder

The vines are vigorous, climbing well and very productive, bearing pods in large clusters. The pods are medium light green, very long, often reaching nine or ten inches, curved and twisted, nearly round and very crisp when young. One of the very best early pole snap beans for the home garden or market. Price—(Pkt., 10c) (½ lb., 20c) (lb., 30c) (5 lbs., \$1.45) postpaid. Not prepaid (25 lbs., \$4.50). Wholesale price—(\$16.00 per 100 lbs.).

Dry or Shell Beans Navy Beans

These well-known white shell beans are the standard dry or shell bean for baked beans or bean soup. So well known that they need not be described. Price—(Pkt., 10c) (½ lb., 15c) (lb., 28c) postpaid. Not prepaid (25 lbs., \$4.00). Wholesale price—(\$14.00 per 100 lbs.).

Pinto or Mexican Beans

The Colorado Pinto Bean has taken a prominent place in the shell bean market, and the sales now amount to several million dollars a year. The stock I offer is hand-picked quality for seed and much better than the ordinary stock on the market. Price—(Pkt., 10c) (½ lb., 15c) (lb., 25c) postpaid. Not prepaid (25 lbs., \$3.50). Wholesale price—(\$12.00 per 100 lbs.).

A FEW WORDS FROM OUR FRIENDS

Hood River, Oregon.—"I have used your seed with great satisfaction."
Oakdale, Calif.—"I grew Zinnias 6 to 8 inches in diameter from your seed. I never saw so much praise of flowers in my life."

Bowie, Ariz.—"I feel I owe you a compliment on your 'Superfecto' Cantaloupe. They are delicious. Your Super Select tomato seeds are the best I have ever grown. I plant your seeds with absolute confidence."

BEETS—Table

Plant 1 oz. to 100 feet of drill. Six to eight pounds per Acre.

Beets are very easily grown and one of the profitable crops for the market grower. If desirable to be very early, they may be grown in the hotbed and transplanted, for which purpose I recommend either Crosby's Egyptian or Early Wonder.

Prepare your soil by manuring heavily and discing well before plowing, to make it easier to turn the manure under and to thoroughly mix it with the soil. Harrow as soon as plowed, making a fine, well-settled seed bed. It is a great advantage to drag or float the land, as this crushes all small clods and settles the surface well.

Plant as early in the spring as the weather will permit. Beets will stand light frosts, but care must be taken, as a heavy frost would destroy them.

The rows should be 16 to 20 inches apart and the seed planted from 1 to 1½ inches deep. When the plants have five or six leaves, thin table beets to 4 to 6 inches apart. Plant 6 to 8 pounds of table beets per acre.

Table beets may be sown at intervals of four weeks until the latter part of June to have tender, even sized beets throughout the season from late summer until winter, the later planting being for siloing to use or sell during the winter.

We make a specialty of beet seed and sell thousands of pounds each year.

Crosby's Egyptian

Burrell's Special Stock (See Cut)

This is extremely early, being one of the first early beets. The shape is nearly round, very smooth, a rich red, fine-grained and of extra quality.

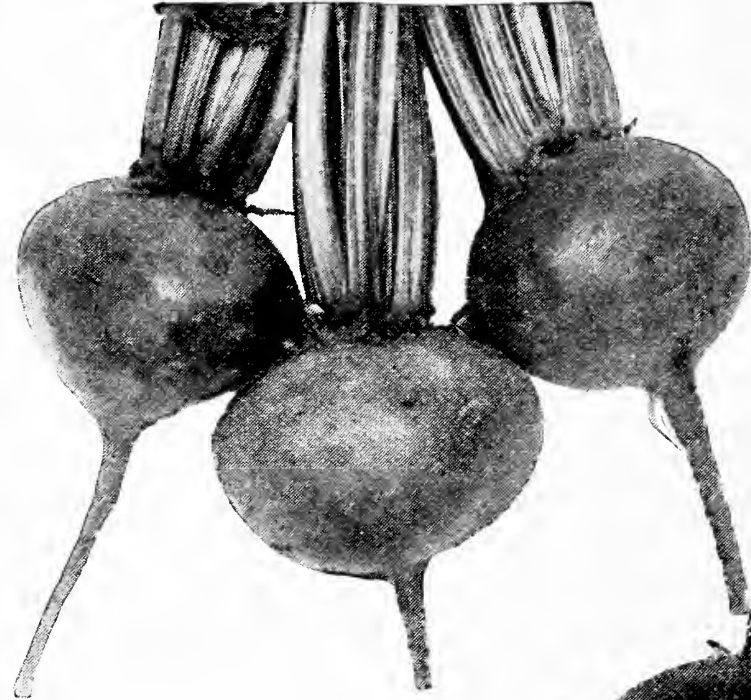

The tops are small, making fine bunches. They have a very distinctive bright red color and are uniform in shape and appearance. The tap root is small. The type is well illustrated in the cut herewith.

(10c per oz.)
(30c per ¼ lb.)
(90c per lb.) (10 lbs. \$7.00), prepaid. Wholesale price (\$60.00 per 100 lbs.), not prepaid.

Early Wonder

In size and shape this beet is very similar to Early Crosby. Because of its very bright color it is becoming popular on the local market and we think it is destined to become one of the best market varieties. It is extremely early, of good uniform size, a bright red in color and with a very small top, which makes it most suitable for bunching. Price—(10c per oz.) (30c per ¼ lb.) (90c per lb.) (10 lbs. \$7.00), prepaid. Wholesale price (\$60.00 per 100 lbs.), not prepaid.

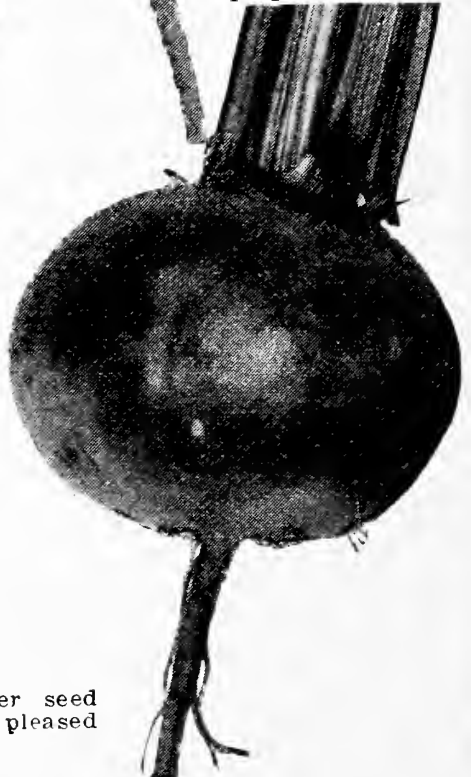

Lawsonville, N. C.—“The Cucumber seed you sent were good—you couldn't have pleased me better.”

Improved Detroit Dark Red Beet

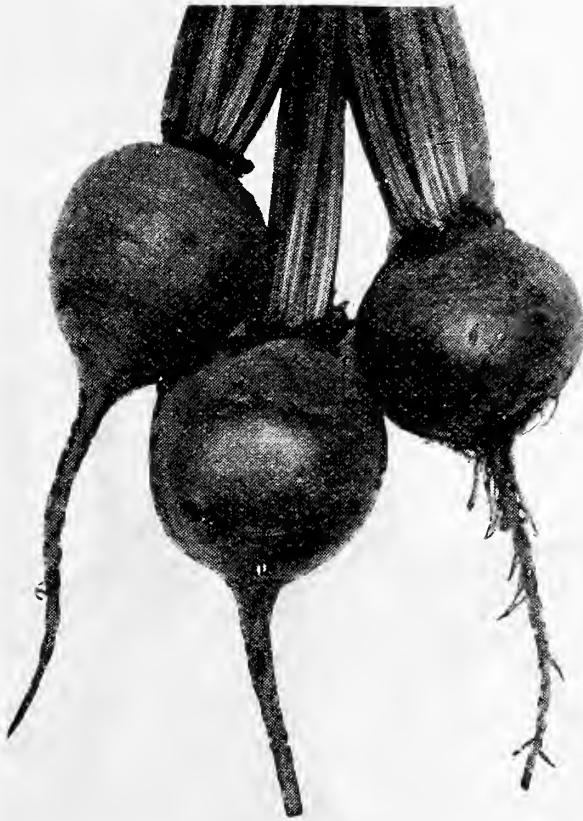

Market Growers Note Prices Are Wholesale in Large Quantities

This fine, dark red beet is a leader with me. I recommend it for either the home or market garden. I also sell large quantities of it to canning factories, as its uniform shape and dark red color make it very well liked for canning.

If there were only two varieties of Table Beets, I would chose either Crosby's Egyptian or Early Wonder for early home garden or market, and Detroit Dark Red for late home garden or market.

The best beet grown for canners' use is Detroit Dark Red.

The tops are small, dark green shaded with red, the roots globular, very smooth; the flesh a deep red, zoned with a lighter shade of same color and barely noticeable. This beet is acknowledged by the beet seed specialists throughout the world as the most uniform in size, shape and color, and of the highest quality. (10c per oz.) (30c per ¼ lb.) (90c per lb.) (10 lbs. \$7.00), prepaid. Wholesale price (\$60.00 per 100 lbs.), not prepaid.

Burrell's Crimson Globe

This very valuable second early sort is a fit companion to my strain of Crosby's Egyptian. The color is darker red, shape just a little more square shouldered and a little deeper from base of top to tap root. The leaves are very dark red and tops small. It is a good beet to grow for late crop and keeps well when pitted, until late in the spring. It is beautifully zoned. Will please you.

(10c per oz.) (25c per ¼ lb.) (85c per lb.) (10 lbs. \$6.75), prepaid. Wholesale price (\$60.00 per 100 lbs.), not prepaid.

Edmand's Early Blood Turnip

The roots of good form; round; one small tap root; the flesh deep blood-red; very sweet and tender, a well-known and excellent sort.

(10c per oz.) (25c per ¼ lb.) (75c per lb.) (10 lbs. \$5.60), prepaid. Wholesale price (\$50.00 per 100 lbs.), not prepaid.

Prices represent only a very reasonable profit above actual growing cost.



The Beet Seed Crop Is Very Short

Though we have a good supply of this seed we believe it will be to your advantage to order early.

Remember our stocks are very carefully grown and are such as should please you.

MANGEL WURZEL

This is a very important crop for the Stockman and Poultryman, as so large a tonnage per acre can be grown on suitable soil and the food value is so good.

Plant 6 to 8 pounds of seed per acre in rows 24 inches apart; thin to 12 to 15 inches apart when the plants are 4 to 6 inches tall. Cultivate frequently and keep free of weeds. Begin feeding early in the fall, pulling 2 or 3 days supply at a time. Before freezing weather harvest the remainder of the crop and remove the tops but do not cut the top of the beets. Pile about a ton in a place and cover with 5 or 6 inches of earth, leaving a small place on top of the pile open except to cover with tops (this for ventilation). Later, when colder weather comes, cover all over with more earth to prevent freezing—or store in a root cellar.



Giant Long Red Mangel-Wurzel 96 tons, 550 pounds per acre

The pile of Mangel-Wurzel shown above grew on one square rod of ground. They were dug before the crop was matured. They averaged over 83 tons per acre. Later another square rod from the same field was harvested and weighed in the presence of two members of the Rotary Club of Nampa, Idaho, and the wonderful average yield of 96 tons 550 pounds per acre was made.

These were grown from my seed by J. S. Hulbert of Nampa, Idaho. At the present price of corn and hay, this crop produced actual feed value worth more than \$500.00 per acre. They contain 5 to 7 per cent sugar and have high feeding value for dairy cows, fattening cattle, hogs, sheep and poultry. On good soil you should grow 25 to 50 tons per acre.

Seed crop very short. Price—(10c per oz.) (25c per ¼ lb.) (85c per lb.) (10 lbs., \$6.75) prepaid. Not prepaid, wholesale price—(\$60.00 per 100 lbs.).

Golden Tankard

Yellowish orange color. Not so long but thicker than Giant Long Red. Flesh yellow, zoned with white; grows partly out of the ground; an immense yielder and preferred by many. Can easily be pulled from the ground without plowing loose. Price—(10c per oz.) (25c per ¼ lb.) (85c per lb.) (10 lbs., \$6.75) prepaid. Not prepaid, wholesale price—(\$60.00 per 100 lbs.).

Giant Half Sugar Rose Top

This is by many considered the greatest beet for feeding stock. It is richer in sugar than the Mangel-Wurzels and not so rich as sugar beets. What it lacks in sugar it makes up in tonnage yield per acre, and not being so sweet is less liable to injure the kidneys when fed in very large quantities compared with sugar beets. It grows about one-half out of the ground and is excellent for all kinds of stock.

The shape is about the same as shown in the cut above. Color, rose above the ground, white below; flesh white, sometimes slightly tinged with rose. Price—(10c per oz.) (25c per ¼ lb.) (85c per lb.) (10 lbs., \$6.75) prepaid. Wholesale price, not prepaid—(\$60.00 per 100 lbs.).

Sugar Beet White Klein Wanzleben

This variety is best liked and most extensively planted for sugar factories. They usually test 15 to 18 per cent sugar and produce 12 to 25 tons per acre. They are very valuable for feeding stock, but I would recommend feeding them with stock beets, listed above, about half of each, as the Sugar Beets alone are too rich in sugar. Price—(10c per oz.) (20c per ¼ lb.) (50c per lb.) (10 lbs., \$3.75) prepaid. Wholesale price, not prepaid—(\$30.00 per 100 lbs.).

Broccoli—Sprouting

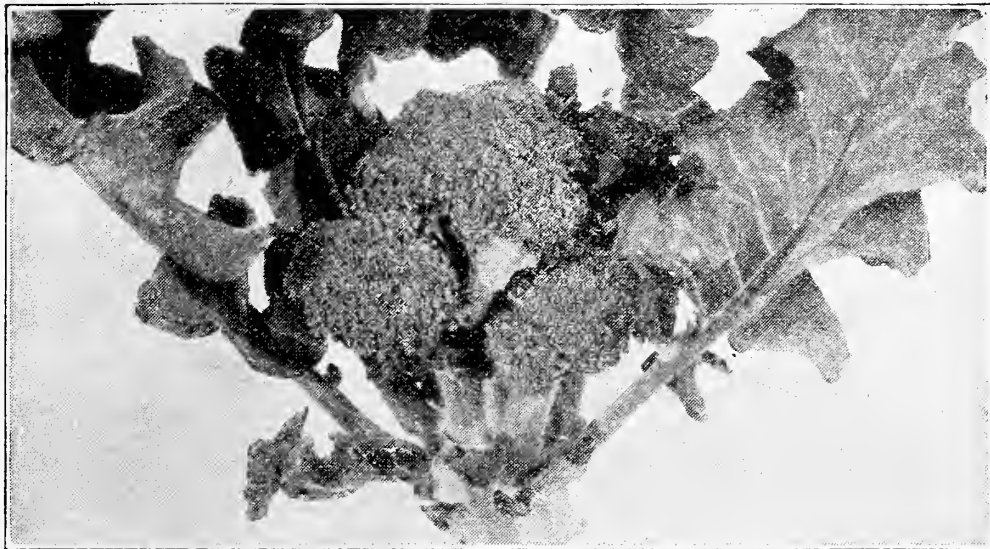

An entirely different and distinct vegetable long a favorite in Europe but recently introduced in this country. The plants branch freely and each branch terminates in a head or bud cluster. The central heads are cut first and as the side shoots develop they are cut with about six inches of stem and usually bunched for market much like Asparagus. Frequently as many as five or six cuttings may be made from one plant, hence its name "Sprouting." Can be cooked for about twenty minutes and served in the same way as asparagus. Is also good served hot or cold as a salad.

Culture much the same as cauliflower, although much more easily and successfully grown in the northern states than cauliflower. The center head is usually ready for cutting in about ninety days from planting seed.

(The True Calabrian Strain)

Green Sprouting Broccoli. This is domestic grown seed and the result of several years of careful selection. You will find this to be very superior stock. **Price—**(10c per pkt.) (30c per $\frac{1}{4}$ oz.) (95c per oz.) (\$3.00 per $\frac{1}{4}$ lb.) (\$11.00 per lb.) (10 lbs or over, \$10.00 per lb.).

Cauliflower—Broccoli

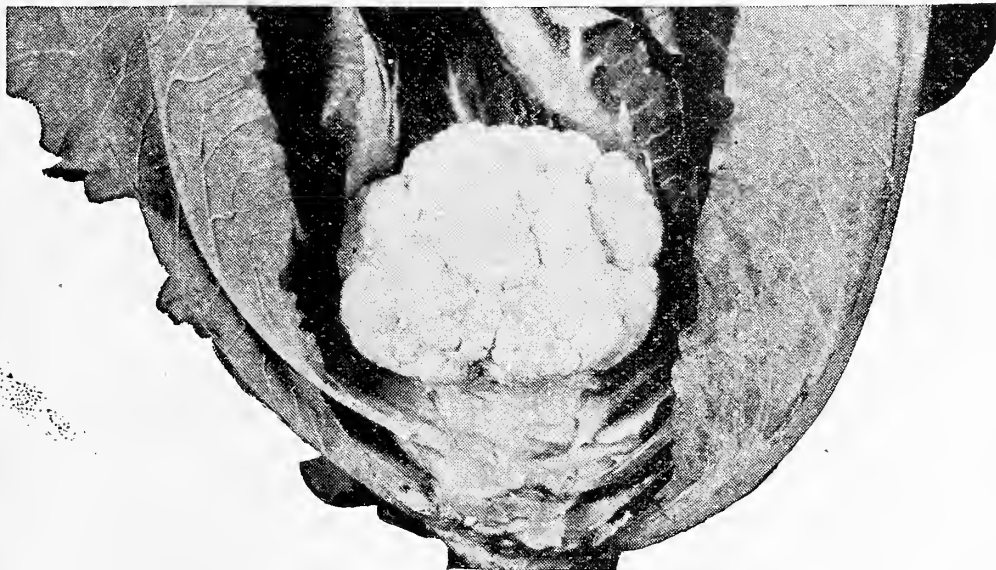

Central California has long used hardy varieties of Winter Cauliflower or Cauliflower Broccoli. The firm white heads are like Cauliflower and indeed the product is sold on all markets as Cauliflower. It is, however, much slower in reaching maturity, requiring two months or more time than Cauliflower. The leaves are large and grow over the head in such a way that tying is unnecessary.

Culture. See Cauliflower.

Morse's February Broccoli. A compact blue-green plant with abundant white ribbed leaves. The solid white curd resembles Cauliflower. In California plants are transplanted in September and the solid long standing white heads are harvested during February. In this latitude plants transplanted in May will be ready to harvest during October.

Price—(10c per pkt.) (45c per $\frac{1}{4}$ oz.) (\$1.70 per oz.) (\$5.50 per $\frac{1}{4}$ lb.) (\$20 per lb.) (10 lbs. or over, \$18.00 per lb.).

CARROTS

Sow 2 to 3 lbs. of seed per acre. Rows 14 to 20 inches apart.

Culture.—Any good soil is suitable, manure it well, plow deep and prepare the seed bed as for beets. It is a good plan to plant a few radish seed with the carrot, as carrot starts slowly and the radish mark the rows so they can be cultivated before the carrots come up. Plant rows same distance apart as beets and thin to about 4 inches apart in the row, or if from 2 to 4 inches apart, they need not be thinned. Cover about 1 inch deep. Cultivate often and thoroughly. Sowing may be made as early in the spring as the soil can be put in good condition, or up to June 15 to 20.

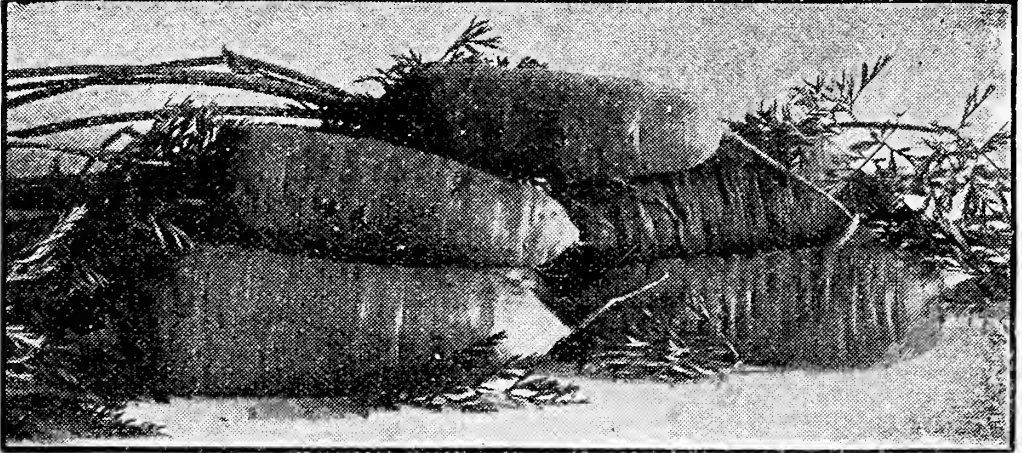

Chantenay Half Long

This excellent sort is well illustrated in above cut made from a photograph of a sample produced from my seed. The roots average about 6 inches in length, shaped as shown in cut, deep orange color, smooth, flesh very tender and first-class in every way; medium early; one of the best for market or home garden. It is very productive and easily harvested. **Price**—(5c per pkt.) (15c per oz.) (30c per ¼ lb.) (\$1.00 per lb.) (10 lbs. \$8.00), prepaid. Wholesale price, not prepaid (\$75.00 per 100 lbs.).

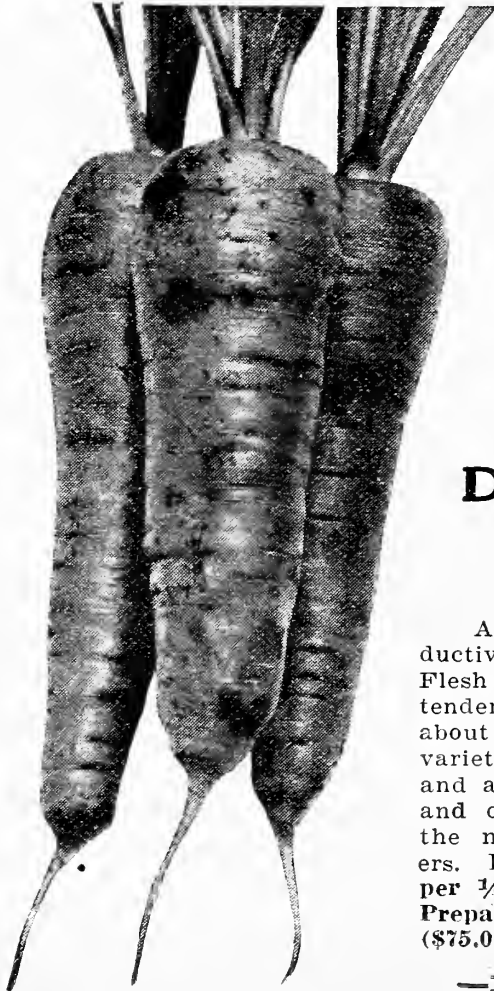

New Coreless Chantenay

This is of the accepted shape and type of Chantenay but shows red all the way through without yellow core. It is therefore very attractive both for salad and cooking purposes. **Price**—(5c per pkt.) (15c per oz.) (40c per ¼ lb.) (\$1.25 per lb.) (10 lbs. \$10.00), prepaid. Wholesale price not prepaid (\$90.00 per 100 lbs.).

Danvers Half-Long Carrot

A half-long orange carrot; very productive and suitable to almost any soil. Flesh a deep orange; fine-grained, crisp and tender. Roots measure 8 inches long and about 2½ inches wide at the shoulder. This variety has proven to be the best shipper and at the same time an abundant bearer, and of so good quality that it is one of the main sorts, planted by market growers. **Price**—(5c per pkt.) (15c per oz.) (30c per ¼ lb.) (\$1.00 per lb.) (10 lbs. \$8.00). Prepaid. Wholesale price, not prepaid (\$75.00 per 100 lbs.).

CARROTS—Continued

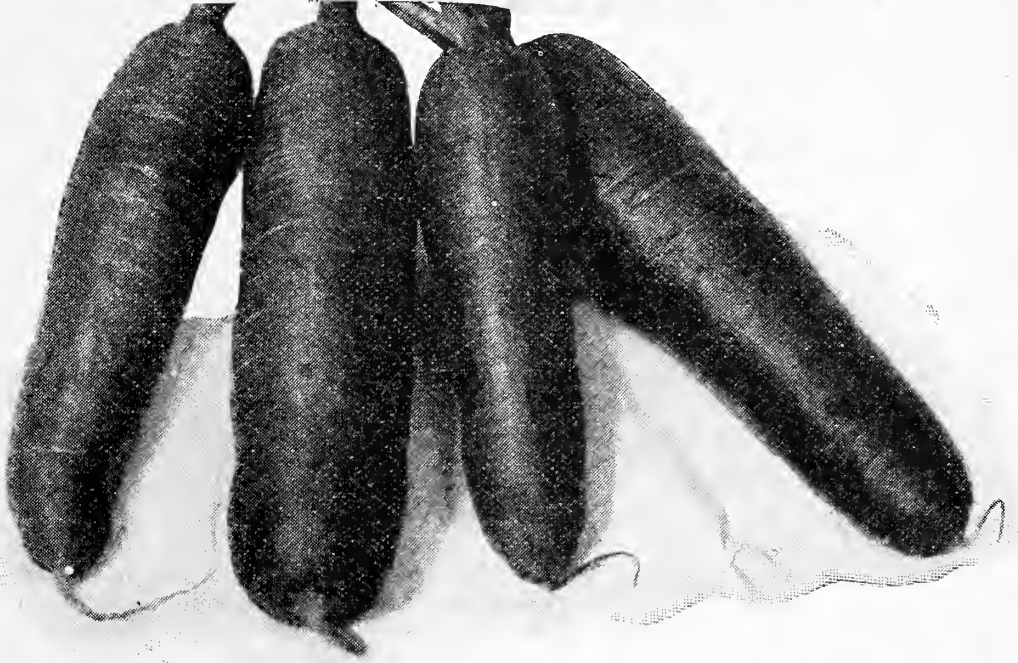

New Coreless Carrot (Nantes)

This variety is used very extensively. It is half long, very early, roots 6 to 7 inches long, cylindrical, holding about the same thickness from top to tap root where it tapers abruptly to the small tap root.

The roots are smooth and tender, and of a bright orange color. The flesh is orange, becoming yellow in the center and very tender throughout. New Coreless is of the finest quality and the most symmetrical and handsome of the medium sized sorts.

Carrots are now very essential on the Bill of Fare and the demand has increased to a wonderful extent. New Coreless Carrot should be in your garden whether for home or market.

Does not stand shipping to distant markets well because of very brittle top and roots. Price—(5c per pkt.) (15c per oz.) (40c per $\frac{1}{4}$ lb.) (\$1.35 per lb.) (10 lbs., \$10.80) prepaid. Wholesale price, not prepaid—(\$95.00 per 100 lbs.).

OXHEART OR GUERANDI. This is a very desirable sort. The roots are thick and $4\frac{1}{2}$ to 5 inches long, shape slightly resembling an ox's heart, hence the name. This variety grows better than any other in heavy soil, owing to the short root. The flesh is a bright orange, crisp, tender, fine-grained and sweet. An excellent sort for table, and when full grown produces a profitable crop for stock feeding. Price—(5c per pkt.) (15c per oz.) (30c per $\frac{1}{4}$ lb.) (\$1.00 per lb.) (10 lbs., \$8.00) prepaid. Wholesale price, not prepaid—(\$75.00 per 100 lbs.).

Long Orange

This valuable sort produces roots often 12 inches in length and 3 to $3\frac{1}{2}$ inches in diameter at the crown, tapering regularly to the small tap root. Color a very deep orange, suitable for table use or stock feeding. Succeeds best in a deep, loamy soil; fine-grained, crisp, tender and of excellent quality. Price—(5c per pkt.) (10c per oz.) (25c per $\frac{1}{4}$ lb.) (80c per lb.) (10 lbs., \$6.20) prepaid. Wholesale price, not prepaid—(\$55.00 per 100 lbs.).

Improved Short White

One of the most productive. The roots run as much as 4 inches in diameter at the top and taper to a point at the small tap root; length 8 to 10 inches. They will grow to this size on good, rich soil, where nearly all touch each other in the rows. Thin to 4 inches apart. Color creamy white with light green crown. Flesh white, solid and of excellent quality for stock feeding. Price—(5c per pkt.) (10c per oz.) (25c per $\frac{1}{4}$ lb.) (75c per lb.) (10 lbs., \$5.60) prepaid. Wholesale price, not prepaid—(\$50.00 per 100 lbs.).

Large Yellow Belgian

Used exclusively for stock feeding; about 10 to 12 inches in length; very thick, yields a heavy tonnage. The flesh and skin are yellow. Price—(5c per pkt.) (10c per oz.) (20c per $\frac{1}{4}$ lb.) (50c per lb.) (10 lbs., \$3.75) prepaid. Wholesale price, not prepaid—(\$32.00 per 100 lbs.).

Large White Belgian

Same as Yellow Belgian save color is white. Price same as Yellow Belgian.

CABBAGE

1 Oz. of Seed to 3,000 Plants, $\frac{1}{4}$ Lb. per Acre.

We Sell Thousands of Pounds

CULTURE: Cabbage is grown all over the country and special directions regarding the time and methods of planting applicable to all localities cannot be given. In general north of the 40th parallel the early sorts should be sown very early in hot beds, hardening off gradually by exposing them to the night air and transplanting as early as hard freezing weather is over, setting 18 to 36 inches apart, according to the size and variety. South of the 40th parallel sow about the middle of September or later, according to the latitude, transplanting to cold frames if necessary, to keep through winter and setting in open ground as early as possible in the spring. It is important that the plants should not be shaded or crowded in the seed bed, or they will run up weak and slender and will not stand transplanting well. Cabbage should be hoed every week and the ground stirred as they advance in growth, throwing up a little earth to the plants until they begin to head, when they should be thoroughly cultivated and left to mature. Loosening the roots will sometimes retard the bursting of the full grown heads. To destroy root maggots, pour a small quantity of a solution made of one ounce of corrosive sublimate to 10 gallons of water at the base of the plant. Be very careful as this solution is deadly poison. For aphid dust with Aphicide No. 10. To destroy cabbage worms dust with Aphicide No. 26. Dusting should be thorough, early in the season and should never be done within a couple of weeks before cutting heads for use.

Burrell's Large Charleston Wakefield Cabbage

This fine, large early cabbage is but a few days later than the very earliest small sorts, is a very strong, thrifty grower, but little bothered by insects. The heads weigh from 6 to 10 pounds, sometimes more; are very solid and profitable for the early market. My seed is grown in a section where there is nothing to be desired to permit the growing of the finest cabbage seed.

Price—(10c per pkt.) (25c per oz.) (75c per $\frac{1}{4}$ lb.) (\$2.50 per lb.) (10 lbs., \$21.25) prepaid. Wholesale price, not prepaid—(25 lbs. and up, \$1.90 per lb.).

Early Jersey Wakefield Cabbage

Earlier than Charleston and smaller heads, more pointed. Extensively grown in the South. I supply large quantities of this to Southern growers, but not so much as of Charleston Wakefield.

Price—(10c per pkt.) (25c per oz.) (75c per $\frac{1}{4}$ lb.) (\$2.25 per lb.) (10 lbs., \$19.10) prepaid. Wholesale price, not prepaid (25 lbs. and up, \$1.85 per lb.).



GOOD BAKED SQUASH

Independence, Ore.

"We had our last baked squash the first of March from some of your Golden Hubbard squash seed. It is the best squash we have ever raised. Isn't too dry nor too watery."

Grow some for your table—thank you!

CABBAGE

Three
Very
Valuable
Sorts

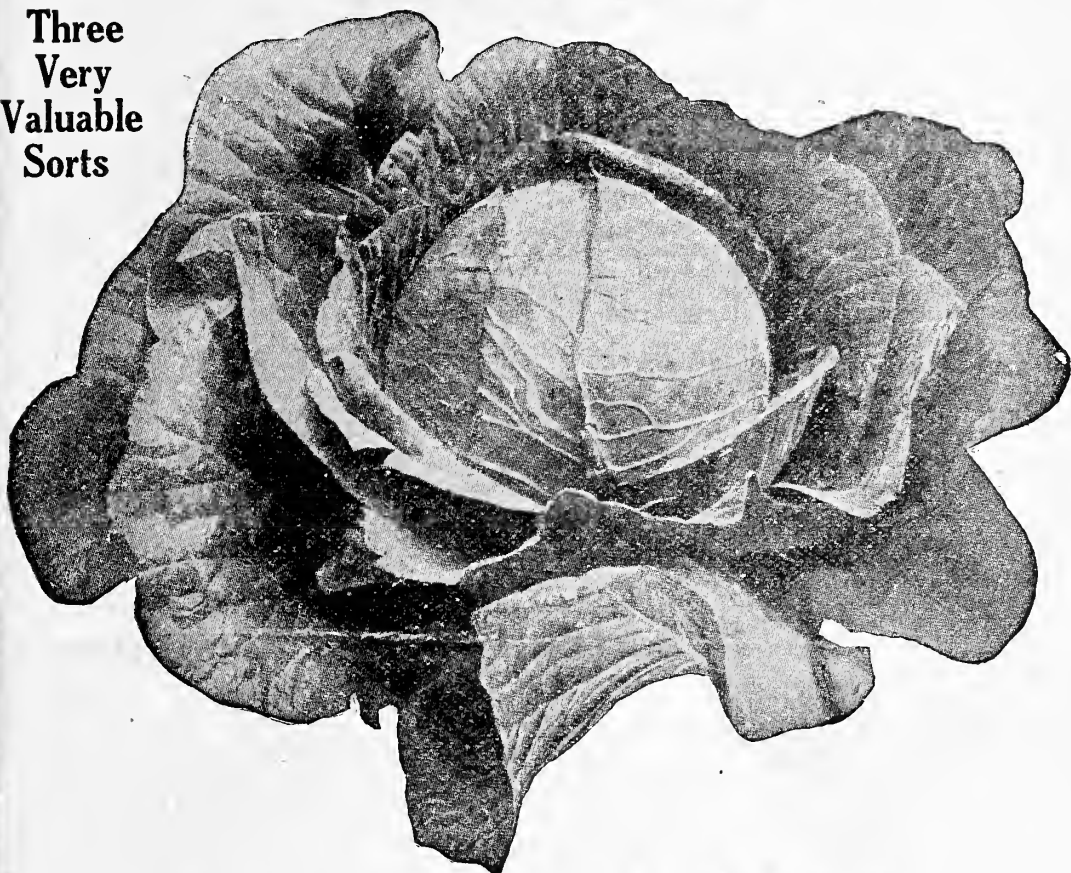

Golden Acre Cabbage

This very valuable new introduction is similar to Copenhagen Market but several days earlier and smaller.

As the name indicates, it is a very profitable sort to grow.

The size is just right and the earliness and uniform heading tendency make it one every market grower and home gardener should plant for first early. Price—(10c per pkt.) (20c per $\frac{1}{4}$ oz.) (50c per oz.) (\$1.40 per $\frac{1}{4}$ lb.) (\$5.00 per lb.) (5 lbs., \$22.50) prepaid. Wholesale price, not prepaid—25 lbs. and up, \$4.25 per lb.).

The D. V. B. Cabbage

Another year has proven the great value of this extra early, round, solid-headed Cabbage.

It is reported by large numbers of my customers to be the finest Extra Early Cabbage they ever saw.

The demand has grown very large for this seed. Market gardeners will find this a big money-maker and it should be in every home garden.

If you think you have the finest early Cabbage, plant this beside it and compare results.

It is earlier than Jersey Wakefield: produces 4 to 6-pound round solid heads, which are just the right size to sell well. Be sure to order some of this. Price—(10c per pkt.) (20c per $\frac{1}{4}$ oz.) (50c per oz.) (\$1.40 per $\frac{1}{4}$ lb.) (\$5.00 per lb.) (5 lbs., \$22.50) prepaid. Wholesale price, not prepaid—(25 lbs. and up, \$4.25 per lb.).

Early Cabbage Copenhagen Market

This cabbage is of very great merit, being as early as Charleston Wakefield and having the round, solid head of the Danish Ballhead. Every cabbage grower should plant some of it. This may prove to be the variety that will be a big moneymaker for you. The introducer says: "It is undoubtedly without a rival as the finest large roundheaded early cabbage in cultivation."

The heads average 8 to 10 pounds each, very solid, with small core and very fine quality. The plant is short-stemmed, the heads being produced very near the ground level. The leaves are closely folded and few outer leaves. The plants may be set closer than ordinary cabbage will permit.

This sort is well known and market gardeners plant it very extensively.

Price—(10c per pkt.) (30c per oz.) (90c per $\frac{1}{4}$ lb.) (\$2.75 per lb.) (10 lbs., \$24.00) prepaid. Wholesale price, not prepaid—(25 lbs. and up, \$2.30 per lb.).

CABBAGE

Enkhuisen Glory Cabbage

This sort originated near the shores of Zuyder Zee in Holland.

It is **large, early, white, solid.** The originators have this to say:

"Amongst many sorts of white cabbage, none of them combines these two desirable qualities of being **early** and **large** so well as the aforesaid sort. We can recommend this as a really early one (coming as early as the Early Dutch Flat), but at the same time making fine, large, ball-shaped heads, particularly attractive for market purposes.

"The plants are somewhat pale green, and in proportion to the whole making very little outside leaves and fine, large form, thin ribbed, hard heads.

"For the market one of the very best sorts."

Price—(10c per pkt.) (30c per oz.) (90c per ¼ lb.) (\$2.75 per lb.) (10 lbs., \$24.00) prepaid. Wholesale price, not prepaid (25 lbs. and up \$2.30 per lb.).



Extra Fine All-Seasons Cabbage

Plant it **early** for a second early and **late** for a **late** sort, or your early planting will be suitable to use when the heads weigh 6 or 8 pounds and continue first-class until they weigh 12 to 15 pounds. Then they stand a long time without bursting when many other sorts would burst open and spoil. It may well be called All-Seasons. The heads are large and solid, round and flattened on top. Are ready to market as soon as the early flat sorts.

My experience with this sort is so favorable that I cannot but list it among the sorts I wish most to recommend.

Price—(5c per pkt.) (20c per oz.) (60c per ¼ lb.) (\$2.00 per lb.) (10 lbs., \$17.00) prepaid. Wholesale price (25 lbs. and up, \$1.50 per lb.)

Special Early Flat Dutch Cabbage

The heads weigh 8 to 10 pounds, are very even in size, solid and of good flavor.

This is one of the best second early and stands a long time without bursting.

The plant is short-stemmed, the heads are very solid and uniform in size and shape, slightly flattened; matures as a second early sort. This sort is planted very extensively in the South.

Price—(5c per pkt.) (20c per oz.) (60c per ¼ lb.) (\$2.00 per lb.) (10 lbs., \$17.00) prepaid. Wholesale price, not prepaid (25 lbs. and up, \$1.50 per lb.)

Early All-Head or Faultless

This is an excellent sort, producing a good, solid head weighing 6 to 8 pounds from practically every plant, under fair conditions. It is among the earliest sorts and is a very profitable sort to grow. The outer leaves are few and close planting can be made, as close as 18 inches in the rows and rows 2 feet apart.

Price—(5c per pkt.) (20c per oz.) (60c per ¼ lb.) (\$2.00 per lb.) (10 lbs., \$17.00) prepaid. Wholesale price, not prepaid (25 lbs. and up, \$1.50 per lb.).



CABBAGE

SHORT STEMMED DANISH ROUND HEAD

Very hardy, handsome, very solid, of fine quality and as one of the very best keepers it is particularly desirable for distant markets or for late spring use. The plant is vigorous, compact growing, with shorter stem than most American sorts and exceedingly hardy in resisting cold and dry weather. The leaves are few but rather large, thick, smooth, bluish-green covered with whitish bloom. The head is medium-sized, round, very solid and stands shipment better than any other late sort.

Price—(5c per pkt.) (30c per oz.) (90c per $\frac{1}{4}$ lb.) (\$3.00 per lb.) (10 lbs., \$25.00) prepaid. Wholesale price, not prepaid (100 lbs., \$2.40 per lb.).

Wisconsin No. 8

This sort, developed on land which was Yellows Sick, has proven a very valuable Disease-Resistant Sort. The stems are very short. Heads resemble Short Stemmed Danish. Quality excellent. A main crop or winter sort. Price—(10c per pkt.) (40c per oz.) (\$1.75 per $\frac{1}{4}$ lb.) (\$6.00 per lb.) (5 lbs., \$27.00) prepaid. Wholesale price, not prepaid—(25 lbs. and up, \$5.00 per lb.).

Improved Succession

A second early, sure-heading, long-keeping variety. Plants are short stemmed and heads large, deep, firm and of excellent quality.

Price—(5c per pkt.) (20c per oz.) (60c per $\frac{1}{4}$ lb.) (\$2.00 per lb.) (10 lbs., \$17.00) prepaid. Wholesale price, not prepaid—(25 lbs. and up, \$1.50 per lb.).

Burrell's Excelsior Flat Dutch

Large, late, sure header, short stem, extra good. Earlier than Premium Late Flat Dutch. Practically every plant produces a fine head. I get good reports on this from all parts of the country. You will find this an excellent medium late sort and a good keeper.

Price—(5c per pkt.) (20c per oz.) (60c per $\frac{1}{4}$ lb.) (\$2.00 per lb.) (10 lbs., \$17.00) prepaid. Wholesale price, not prepaid—(25 lbs. and up, \$1.50 per lb.).

Fottler's Brunswick

Large, midseason, solid heads, very heavy for size, good quality, heavy yielder.

Price—(5c per pkt.) (20c per oz.) (60c per $\frac{1}{4}$ lb.) (\$2.00 per lb.) (10 lbs., \$17.00) prepaid. Wholesale price—(25 lbs. and up, \$1.50 per lb.).

Burrell's Selected Surehead Cabbage

This excellent cabbage has been grown many years by thousands of successful gardeners with uniformly good results. Close, careful selection has kept it one of the best. The heads weigh about 12 pounds, are quite uniform in size, hard and of excellent quality, a good shipper. I recommend it either for your home garden or if you plant extensively for market.

Price—(5c per pkt.) (20c per oz.) (60c per $\frac{1}{4}$ lb.) (\$2.00 per lb.) (10 lbs., \$17.00) prepaid. Wholesale price, not prepaid—(25 lbs and up, \$1.50 per lb.).

Cauliflower

1 OZ. OF SEED TO 3,000 PLANTS

Very few crops yield as good returns as Cauliflower when properly grown. The main requisites for success are more or less flat, very rich, medium to heavy soil; abundant moisture; cool weather during heading season; freedom from worms and other pests that eat the leaves so they cannot be tied over the curd properly protecting it from the sun; and above all good seed.

Cauliflower requires more care in growing than most crops. It is therefore advisable to go slow at first until experienced in growing. As the heads form best in cool weather the seed should be sown very early in the spring and transplanted to open ground when danger of hard freezing is over. Six to eight weeks from seed is the best age for this. Rows may be two and one-half to three and one-half feet apart and plants 18 inches to 3 feet in the row, depending on the variety. Here at Rocky Ford seed is sown in seed beds about April fifteenth and transplanted during June. This allows the heads to form during the cool fall months. Irrigate often and force the growth of large leaves to protect the heads from the sun; do not oversoak and kill the ground. Dust often and thoroughly. We believe this is where most growers fail. Worms and aphids must not be allowed to destroy the leaves and the marketing of filth-covered heads is unprofitable, to say the least.

We recommend Aphicide No. 26 for destroying the worms. This dust is manufactured especially for the control of worms on Cauliflower, Cabbage and Broccoli, and does not use dehydrated lime for a carrier. In fact the special carrier is edible and worms eat it readily. This dust is poisonous and must not be used after heads start to form. Dust thoroughly four or five times during the growing season and no trouble should be experienced. Salt water spray may be used after heading starts. See Cabbage cultural instructions for control of root maggots and aphids.

When the heads are about 2 inches across (in most cases) tie up the leaves, using different colored strings each day. This will aid in cutting. Cauliflower should be packed tightly in the crates; too loose packing will result in damaged heads during shipping. Crates are loaded upside down so that the Cauliflower will shed water from the melting ice, as top icing is necessary in shipping.

As to seed. We handle nothing but the best obtainable. European grown. One pound of seed will grow plants for about seven acres.

Super Snowball Cauliflower



This Snowball is healthier and more vigorous than any of the old stocks. It is strongly resistant to reverse weather conditions as well as diseases. It yields a higher grade product under contrary conditions than ordinary strains. It starts to head throughout the field practically all at the same time and makes this uniform start as early as other strains make their limited one. The head is perfectly protected by leaves until it reaches a size of fully five inches in diameter, when only it needs to be tied up. If growing conditions be favorable, the head will attain marketable size in a few days' time. If left standing, head will soon attain a size of 10 inches across. Harvest of the crop ordinarily is completed after only four months from the time the seed is sown. The head is exceptionally high with curds standing out in high relief and it is pure white. The foliage is plentiful, a typical dark green color. The leaf is large, somewhat crumpled, and the blade is continuous, reaching to base of midrib. A considerable portion of the labor bill usually necessary for tying up heads can be saved by using

this variety, as the crop matures with such uniformity that the entire acreage is cut when one-half or more of the crop of some other strains is still standing. It is necessary to make a succession of plantings if harvest is desired over a considerable period of time. **Price—(25c per pkt.) (\$1.50 per ¼ oz.) (\$4.00 per oz.) (\$12.00 per ¼ lb.) (\$40.00 per lb.) (10 lbs. and up, \$35.00 per lb.)**

CAULIFLOWER



Henderson's Early Snowball Cauliflower

Its dwarf habit and short outer leaves allow it to be planted as close as 18 to 20 inches apart each way. Very valuable for market gardeners. My stock is as fine as possible to secure. Price—(10c per pkt.) (45c per $\frac{1}{4}$ oz.) (\$1.70 per oz.) (\$5.50 per $\frac{1}{4}$ lb.) (\$20.00 per lb.) (10 lbs. or more, \$18.00 per lb.) prepaid.

Select Early Dwarf Erfurt Cauliflower

Of dwarf habit, close compact growth, a sure header, curd close and white; very reliable. Price—(10c per pkt.) (45c per $\frac{1}{4}$ oz.) (\$1.70 per oz.) (\$5.50 per $\frac{1}{4}$ lb.) (\$20.00 per lb.) (10 lbs. or more, \$18.00 per lb.).

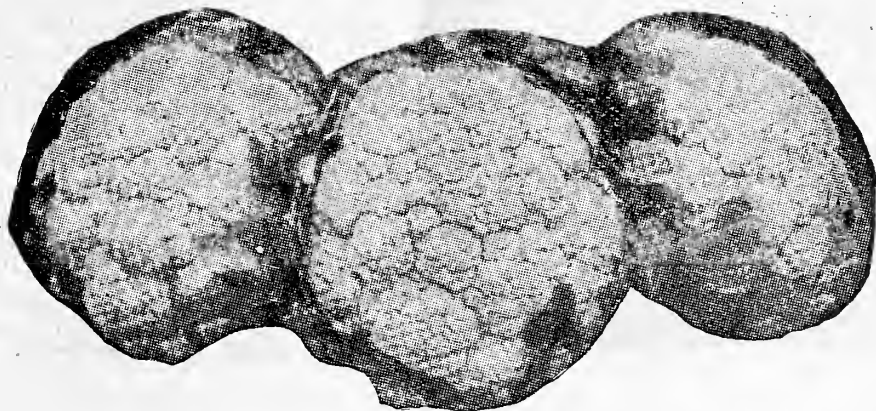

Early Short Stemmed Danish Giant Cauliflower

This is an early sort, a sure header and one of the best produced. While not quite so early as Henderson's Early Snowball, it is equal in quality, and no matter how critical your trade or how much you have been able to do in producing cauliflower, you can expect to equal your best record with this seed, except as stated as to earliness. Price—(10c per pkt.) (45c per $\frac{1}{4}$ oz.) (\$1.70 per oz.) (\$5.50 per $\frac{1}{4}$ lb.) (\$20.00 per lb.) (10 lbs. or more, \$18.00 per lb.).

CELERY

Celery requires an abundance of moisture at all stages of growth but will not endure flooding for any length of time. Seed is sown from February to May in beds either drilled or broadcast. The seed must be planted very shallow, is slow to germinate and the beds must be kept wet. The beds may be covered with burlap sacks until the plants begin to come to the surface, when the sacks must be removed at once. The seedlings will be ruined if the sacks are left on even one day too long. After the seedlings are well started, they may be transplanted or thinned out to give them room to make stocky plants. If broadcasted two or three inches each way or if in drills one inch apart in six-inch rows will give strong plants. Usually three months will be required for seed to produce a plant ready to transplant into the field. Celery plants are usually set in the field about 7 inches apart in rows three or three and one-half feet apart. Frequent cultivation and irrigation is necessary, an abundance of fertilizer must be used unless the soil is exceptionally rich. As the plants approach maturity they must be blanched by hilling with earth or with boards or special blanching paper. Late celery should be trenched at the approach of freezing weather. They are taken up and set out compactly in a narrow trench, the bottom of which has been moistened just enough for the roots to keep the plants from wilting. Should the plants begin to wilt, water the roots without wetting the stalks or leaves. Keep temperature above the freezing point and the stalks will gradually blanch. They may be used during the winter.

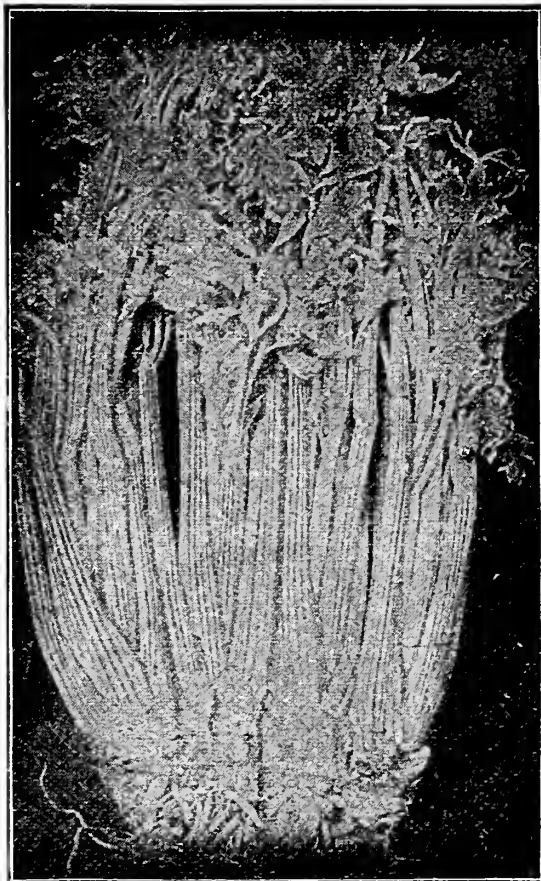

Celery Golden Self Blanching Paris Golden

AMERICAN GROWN SEED

We have had this grown in the most favorable part of the United States after the most approved methods; all green or hollow stalks being carefully culled out and have to recommend what we believe to be of the best possible American production of this seed. The stalks are a beautiful creamy yellow. The heart is large, solid, crisp and brittle. Price—(10c per pkt.) (30c per ½ oz.) (55c per oz.) (\$1.60 per ¼ lb.) (\$5.50 per lb.) (\$5.00 per lb. in 10-lb. lots) postpaid. Wholesale prices — (\$4.50 per lb. in 25-lb. lots and up).

FRENCH GROWN GOLDEN SELF-BLANCHING

The best we can secure from the leading French growers. Price—(10c per pkt.) (60c per ½ oz.) (\$1.00 per oz.) (\$3.25 per ¼ lb.) (\$7.50 per ½ lb.) (\$12.00 per lb.) (\$10.50 per lb. in 10-lb. lots) postpaid.

Select White Plume Celery

This is the earliest sort, and most easily blanched. The plant is a rapid grower and should be tied loosely together as soon as 5 or 6 inches high and earthed up to push the growth and blanching, also to insure close, attractively shaped branches.

My seed is of extra quality and gives good results.

Price—(10c per pkt.) (25c per oz.) (75c per ¼ lb.) (\$2.50 per lb.) (10 lbs., \$21.50) (25-lb. lots and up, \$1.90 per lb.) prepaid.



The above photograph was sent to us from one of our customers, who advises he was well pleased with the seed.

Easy Blanching Celery

This variety is rapidly becoming one of the most popular sorts because it blanches so easily, grows so vigorously and produces well shaped plants of medium size and fine nutty flavor.

Easy blanching may be classed as very early because it blanches so quickly that it may be had for very early use just a week or two after being trenched or banked. It is also an extra long keeper and desirable for late market. Easy blanching because it keeps so well and grows so vigorously, produces a seed crop at much less cost than Golden Self Blanching, hence the price is much lower. **Price—(10c per pkt.) (25c per oz.) (\$1.00 per ¼ lb.) (\$3.50 per lb.) (10 lbs. \$30.00) prepaid. Wholesale price, not prepaid (25 lb. lots and up \$2.70 per lb.)**

Giant Pascal Celery

This is one of the most popular varieties for winter use. It is a very good keeper and properly stored can be kept until late in the winter or even until spring.

Giant Pascal is of vigorous growth, making large, heavy, thick stalks which remain green until blanched by some artificial means, either by earthing or storing for the winter.

It blanches to a creamy yellow when the stalks are quite brittle, entirely stringless and very crisp.

I have sold large lots of this seed to market growers, who report excellent results.

Price—(10c per pkt.) (25c per oz.) (75c per ¼ lb.) (\$2.50 per lb.) (10 lbs. \$21.25) Prepaid. Wholesale price, not prepaid (25 lb. lots and up \$1.90 per lb.)

Aphicide No. 10 Kills Aphis

On melons, cucumbers, watermelons, cabbage, cauliflower, broccoli and peas. In fact, any resistant aphis is readily killed by the use of this powerful nicotine dust. Aphicide No. 10 contains 10 per cent Black Leaf 40 in a special carrier which will not burn the leaves. Price—(5 lbs., \$2.00) (10 2-lb. cans, \$7.50) (25-lb. cans, \$6.50 each) prepaid by express. Not prepaid (100 lbs., \$22.40).

Aphicide No. 6 Kills Aphis

And is intended for use in power dusters. It is the same dust as No. 10 and has the same uses except that it contains 6 per cent of Black Leaf 40. Price—(5 lbs., \$1.65) (10 2-lb. cans for \$6.00) (25-lb. cans, \$5.25 each) prepaid by express. Not prepaid (100 lbs., \$15.65).

Aphicide No. 2 Kills Cherry Slugs

Which are so destructive to cherry trees. Contains 2 per cent of Black Leaf 40. Price—(5 lbs., \$1.25) (10 2-lb. cans, \$4.50) (25-lb. cans, \$4.00 each) prepaid by express. Not prepaid (100 lbs., \$8.80).

Aphicide No. 15 Kills Black Squash Bugs

This is the strongest nicotine dust yet offered and it kills practically all the old squash bugs and easily exterminates all young squash bugs when properly applied. Price—(5 lbs., \$2.50) (25-lb. can, \$8.00) prepaid by express. Not prepaid (100 lbs., \$30.90).

Aphicide No. 21 Kills Both Sucking and Eating Insects

It is especially recommended for control of striped cucumber beetles, potato beetles, apple worms, army worms, flea beetles and leaf hoppers. Will also kill aphis. Price—(5 lbs., \$1.70) (25-lb. can, \$7.50) prepaid by express. Not prepaid (100 lbs., \$26.40).

Aphicide No. 26 Kills Worms

On cabbage, cauliflower, and broccoli. This dust contains arsenic and is quite poisonous. The carrier is edible and worms eat it readily instead of shunning it as they do hydrated lime if used for carrier. Price—(5 lbs., \$1.25) (10 2-lb. cans, \$4.50) (25-lb. can, \$4.00) prepaid by express. Not prepaid (100 lbs., \$7.50).

CAUTION—Do not accept any substitute for Aphicide. Many are offering nicotine dust made with ordinary hydrated lime as a carrier. This is apt to burn the plants and in many cases causes the crop to be two or three weeks late and greatly reduces the yield.

Please Note Aphicide Cannot Be Mailed

Aphicide (reg. U. S. Patent Office) is made by a special process using a combination carrier which not only does not burn the plants, but carries the nicotine in the best possible form to kill the insects. Try Aphicide and compare the results with what you have been using and you will quickly see the difference. Be thorough. Do the work right or don't do it. If you leave part of the infested plants without dusting, the aphids will quickly spread to the whole field. Aphids reproduce so rapidly that with 90 per cent results the original number are back in two days; 95 per cent results and the original number are back in four days; 98 per cent killed and you have a new crop as large as ever in eight days. The only successful way is to kill practically 100 per cent. Aphicide did this last year. Stake every plant you find aphis on and blow Aphicide No. 10 up against the under side of the leaves. Be very thorough. Dust all the plants within thirty feet of the infested plant. Go back the next day and see if all aphis are killed. If you find any live aphis dust them. Go over your fields every few days looking for aphis and other insects. Dust them with Aphicide as soon as found. Get a supply of Aphicide with your seed order and kill the bugs from the start. Get your neighbors to go in with you and order large lots.

Dusting Machines

The results obtained from Aphicide depend largely upon the thoroughness of the application. A dusting machine which blows the APHICIDE with such force that it forms a SMOKY DUST will reach practically all the insects and kill much better than where the dust falls more or less in bunches. It is the dust and gas covering the insect's body that kills.



The above illustration shows how APHICIDE is applied with the **California Beauty Duster**. We recommend this type for dusting vine crops of 5 acres or more. Price, \$13.50 delivered, parcel post.

Peerless Dust Gun

This duster is the most comfortable to carry and use of any of the large sized fan dusters. It is balanced, the hopper containing the dust hangs on the back, while the fan hangs to the front and the weight is supported by straps thrown over the shoulders; delivers a very strong blast; dusts either one or two rows; is built to last and gives complete satisfaction. Price—(\$25.00 each). Prepaid.



Bluebird Dust Gun

This is a small machine built by the makers of the Peerless, is not balanced; very convenient to carry, small in size and easy to operate. Price—(\$15.00 each). Prepaid.

The D. & B. Powder Blower No. 100

Is built to dust either one or two rows; delivers a powerful blast which prevents clogging of tubes. Price—(\$11.00 each). Prepaid.

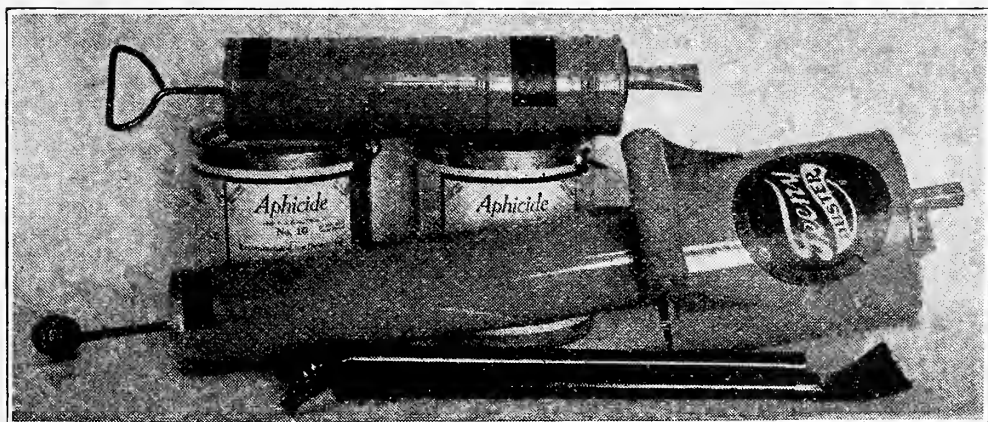

FEENEY GARDEN DUSTER — Recommended for small gardens, flowers, fruit, bushes, etc., also for dusting poultry houses, animals, etc. Price—(\$1.25 each). Postpaid.

FEENEY MODEL D DUSTER—This larger duster holds about two quarts, is suitable for dusting as much as 3 or 4 acres of vine crops, cabbage, etc., also for dusting trees to a height of 10 to 12 feet. Price—(\$3.75). Postpaid.

Cucumber Seed

Plant 2 to 3 lbs. per acre

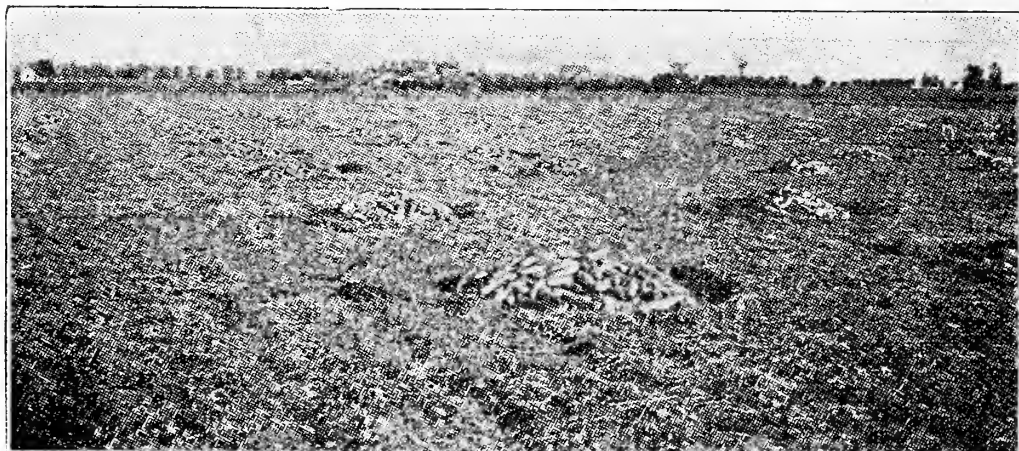

A fine field of Burrell's Cucumbers ready to thresh

This special item has had my careful study covering the past thirty years, during which time I have grown many thousand acres of cucumbers for seed, producing and selling about ten million pounds of seed.

I come to you for your orders for this seed, knowing what I have to offer is of the best produced. Will quote special wholesale prices on 1,000 lbs. and up.

I started the growing of cucumber seed here, and the results from my seed have been such that a very large portion of the cucumber seed of the United States is now grown here (over ninety per cent).

Each year I exercise great care to produce such seeds as will keep up this reputation. This requires carefully selected stock seeds. Soil which has not the year previous produced cucumbers, so that volunteers may be avoided; isolation from fields of other varieties; careful attention during the growing season that all off plants be destroyed; skill in harvesting, threshing, washing, curing, cleaning and testing the seed, that the best possible vitality and germination may be procured.

My constant attention to these points is your assurance that the seed which I offer is worthy your confidence. No order too small and large orders of from 1,000 to 10,000 pounds very frequently received. All orders given my very best attention.

Culture.—Cucumbers thrive best in a very rich, loamy soil, not containing too much sand. A rather heavy soil is preferable to sandy soil. The most successful growers fertilize heavily with barnyard manure, scattered evenly over the surface 2 to 3 inches deep, disced thoroughly, then plowed under to depth of 6 to 8 inches, then thoroughly harrowed and floated. This gives an excellent seed bed.

You can now plant with your garden drill rows 4 feet apart, drilling in about 3 pounds of seed per acre, covering the seed about 1 inch in depth. You can follow the drill mark and cultivate before the plants come up. Cultivate often. When the plants have four to six leaves thin to one plant every 18 inches. Keep the cultivator going as long as you can get through the rows. If under irrigation, water once a week lightly and always cultivate between irrigations until the crop is laid by. Keep the cucumbers picked off as fast as they reach the size desired, as if any are allowed to ripen the plants cease to set on more fruit.

If bothered by the striped cucumber beetle or aphids, dust with **Aphicide**. See page 22 for information and prices. This is a great help for all gardeners.

Be careful not to put too much lime or ashes on the plants, as this will injure them. Keep them growing rapidly and insects have less chance to damage them.

In picking to ship for slicing it is a good plan to divide the field into thirds and pick one-third each day. If under irrigation, lay off the lands in short rows and run the water along the rows very lightly after each picking.

Always cut off the cucumbers and handle very carefully. Do not ship any culls. Throw them away and ship only the first-class specimens. They look so much better—the demand is kept up—the consumer is willing to pay a better price. There is less express and package expense and your reputation for a first-class pack is kept up to the advantage of your bank account.

When the market is high many are tempted to ship seconds. Don't do it; keep the market up with quality.

I want to call your especial attention to Burrell's Earliest of All, Burrell's Klondike, Early Fortune, Stays Green, and Clarks Special Cucumbers. These five sorts are now more extensively planted by critical market growers than any other. They have been the means of a profitable business for thousands of growers. Some report from \$300 to \$1,200

acre. The Vaughan and The Deltus are two very fine new additions and every planter should grow some of them. They may prove to be your biggest profit makers.

Burrell's Earliest of All Cucumbers

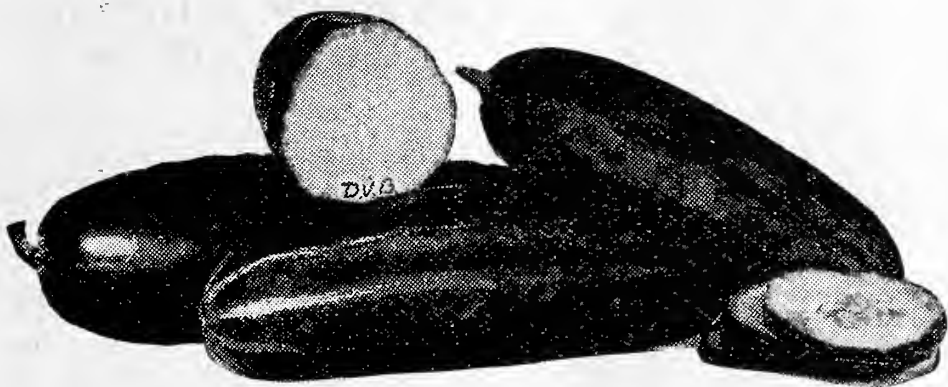

Better and More Popular Than Ever

You know for thirty years we have been growing cucumber seeds and all this time we have been carefully selecting to produce **The Best**. By holding closely to a high ideal I have established this type until it is recognized as the best in its class.

Color.—Very dark green and remaining green until almost fully ripened, when it becomes a greenish-white.

Size.—As a slicer seven to eight inches long—very uniform and square ended—a beautiful cucumber.

The flesh is pearly white, crisp and the quality as a slicer unexcelled.

Earliness.—In a check with all varieties, Burrell's Earliest of All has proven worthy of its name and Market Growers who find earliness a big item are getting big returns from this sort.

We have grown over ten million pounds of cucumber seeds during the past thirty years and this sort has always averaged one of the heaviest yielders.

For Pickling.—The small pickles are excellent for bottle goods and the larger ones either for sour pickles or Dills. Large pickle packers purchase about twenty thousand pounds of seed from us each year for growing pickles.

To Market Growers who plant to ship as slicers: Plant this sort extensively if extreme earliness and the qualities listed above are what you want. No matter what sort you have been planting, plant part of your acreage to this and compare results.

Burrell's Earliest of All Cucumber

Best All Purpose Cucumber Grown

This variety has been planted by market growers from Florida to California and has proven the biggest money maker grown. It is not only the earliest, best flavored, best colored slicer, but it is the best for pickles from small bottle goods to dills.

We sell thousands of pounds of Burrell's Earliest of All Cucumber Seed to Florida planters, who report it the best they can get.

Price—(5c per pkt.) (15c per oz.) (30c per ¼ lb.) (\$1.00 per lb.) (10 lbs. and up 80c per lb.) prepaid. Wholesale price, not prepaid—(100-lb. lots and up, 75c per lb.).

This seed is put up in 1-lb. sealed cloth bags.

This variety is of our own introduction.

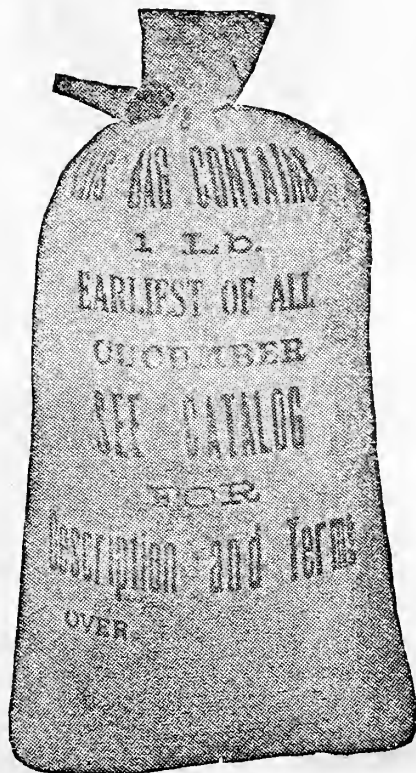

CUCUMBERS

Burrell's Klondike Cucumbers

This is one of my special items of my own introduction. It is a pleasure to be able to state that it has through merit and without extensive advertising worked into the favor of market growers until it is now one of the leaders. It is excellent for outdoor growing for slicing. Also used quite extensively for pickles. It is a very hardy grower. Early, yields abundantly and withstands unfavorable weather conditions, even when most sorts fail. When ready to ship the shape averages as in cut; color medium green with pale green stripes from the blossom end about one-third the length; flesh white and crisp, of excellent flavor; length about 7 to 8 inches. No sort produces more uniform fruits. Many single customers purchase from 100 to 500 pounds and some more. Large lots in 1-pound sealed cloth bags. Price—(5c per pkt.) (15c per oz.) (30c per ¼ lb.) (\$1.00 per lb.) (10 lbs and up, 80c per lb.) prepaid. Wholesale price, not prepaid (25 lbs. and up, 75c per lb.)

Davis Perfect Cucumber Burrell's Special Stock

This very valuable new sort was introduced in 1906, and I immediately secured from the introducer a considerable quantity of the seed. This I carefully planted and from the crop I selected the finest specimens for stock seed. I have kept up this selection each year and this year I grew a large acreage and am pleased to say I have seed of this valuable sort to offer to my customers at prices which surely merit your orders when you consider it is one of the best possible to secure. The cucumbers

shown in the photo below are Davis Perfect. This cucumber is exactly the same color as Burrell's Klondike, being dark green.

Length about 10 inches when suitable to ship, and size quite uniform. It is an excellent sort either for hot house or outdoor culture.

Grown out of doors the color resembles hot house grown stock and it sells well in competition with them. Price—(5c per pkt.) (15c per oz.) (40c per ¼ lb.) (\$1.25 per lb.) (10 lbs. and up, \$1.00 per lb.) prepaid. Wholesale price, not prepaid (25 lbs and up, 90c per lb.).

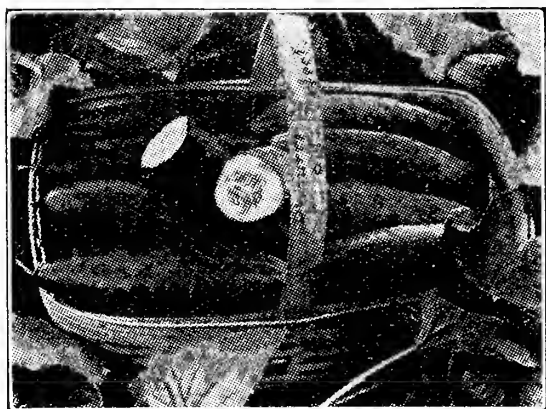

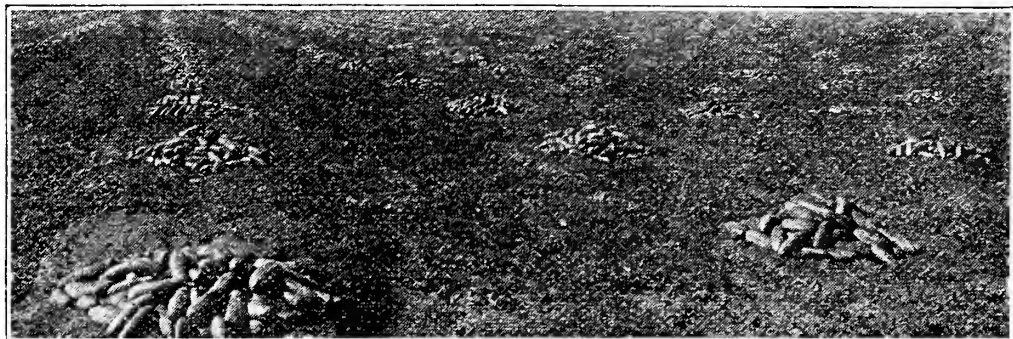

Early Fortune Cucumber

This is one of the finest slicers and a money maker. It is planted extensively throughout the South and Central states.

My stock is very fine. Illustrated above is one of my fields of **Early Fortune** Cucumbers. I grow a large acreage of this variety and I am making you very close prices. You cannot get better stock of **Early Fortune**.

The fruits are about 8 inches long as slicers, very dark green, uniform in shape and size, and of good quality. The vines are vigorous and produce a heavy crop.

About a week later than **Burrell's Earliest of All**. Large lots put up in 1-lb. sealed cloth bags. Well grown, the pack is almost entirely U. S. Fancy No. 1.

Price—(5c per pkt.) (15c per oz.) (35c per ¼ lb.) (\$1.15 per lb.) (10 lbs. and up, \$1.00 per lb.) prepaid. Wholesale prices in 100 lb. lots and up—(85c per lb.) not prepaid.

Why I do not put out an Expensive Catalog

Here is a little plain talk which interests you. Anything which saves you money but does not cut down quality interests every seed buyer.

Suppose I get an order from every five catalogs, and my catalog costs 25c each—there is \$1.25 to add to each order to cover catalog cost. Now if the catalog costs only 5c each and I get an order from every fifth catalog, the catalog cost per order is only 25c and if I get an order for every catalog, the catalog cost per order is only 5c.

The consumer always pays the bill or the business goes broke. Now, I believe you would rather I would not put out an expensive catalog, but make the descriptions plain and accurate and give you all the seed of the best quality I can for your money. That is what I am doing, and the many thousands of orders I am getting proves to me that you appreciate it. The more orders you send in this year the better prices I will be able to make you next year. I want you to feel that D. V. Burrell's seed business is conducted for your interests as well as my own.

Help make it an order for each catalog this year, and I promise you my best care that the seed stocks will be right.

I want it to be said that the quality of my seeds and the price, but **quality first, brought my customers from all over the world and kept them.**

Yours truly,

D. V. BURRELL,
Seed Growers Co.

COMPARE OUR STOCK OF THE VAUGHAN CUCUMBER WITH STOCKS OFFERED AS "STRAIGHT PACK," "LONGFELLOW," "WINDERMoor WONDER," ETC.

THE VAUGHAN CUCUMBER

Is one of the finest cucumbers for slicing. The long, slender, dark green fruits, often 10 to 12 inches long, as slicers are very attractive and what is more the quality is not surpassed. This cucumber is the result of a cross between an English Forcing variety and Davis Perfect. It retains the best qualities of each.

We recommend The Vaughan Cucumber for both hot house and outdoor growing, but for outdoor growing very rich soil should be selected and thorough cultivation with plenty of rain or irrigation is necessary to get the best results.

The Vaughan Cucumber is similar to sorts listed as "Straight Pack" and "Windermoor Wonder."

We have been selecting the finest for Stock Seeds for several years and offer you seeds of such high quality as we believe are surpassed by none. Prices—(10c per pkt.) (20c per oz.) (60c per $\frac{1}{4}$ lb.) (\$2.00 per lb.) (5 lbs., \$9.00) (10 lbs., \$17.00), prepaid. Wholesale price, not prepaid—(\$1.50 per lb. in 100-lb. lots).



The above photograph of Deltus Cucumber was taken late in the season and most of the fruits on this hill had fully matured. Notice how well they held their dark green color.

THE DELTUS CUCUMBER

This fine new sort is one of the best slicers ever introduced. We have been growing Deltus for several years and built up a large trade on it for both hot house and outdoor planting.

Many Hot House Growers say it is the best they have grown, and they will plant Deltus exclusively. The fruits are very dark green marked like the white spine sorts at the blossom end, but differing in that the skin is smooth. There is no darker green sort.

The flesh is ivory white, very deep, and of excellent quality. Very few seeds are produced and these are slow to form, so that as a slicer it will command high prices on the markets.

The fruits are very uniform in shape and size and bear in great abundance. You know where less seed is produced more cucumbers result, as the strength of the vine goes to produce cucumbers instead of seed. Length 10 inches as slicers.

We grew an excellent crop this year. Price—(10c per pkt.) (20c per oz.) (60c per $\frac{1}{4}$ lb.) (\$2.00 per lb.) (5 lbs., \$9.00) (10 lbs., \$17.00), prepaid. Wholesale price, not prepaid—(\$1.50 per lb. in 100-lb. lots).

We can also supply Special Hot House Stock saved from ideal specimens. Price—(35c per pkt.) (\$1.25 per oz.) (\$4.00 per $\frac{1}{4}$ lb.) (\$15.00 per lb.), postpaid,

Clarks Special Cucumber

This sort is between Early Fortune and Davis Perfect in size. The photo reproduced here is of a typical fruit.

My stock was grown from the introducer's stock and is very good.

The fruits as slicers are very uniform in size, 8 to 9 inches long, slightly tapered at both ends, very attractive dark green color and excellent quality.

The demand for Clark's Special is growing and while I have grown a good crop I do not believe it will be sufficient to fill all orders. If you wish this variety order early. **Price—(5c per pkt.) (15c per oz.) (40c per ¼ lb.) (\$1.25 per lb.) (5 lbs., \$5.50); (10 lbs., \$10.00), prepaid. Wholesale price not prepaid (100-lb. lots, 90c per lb.).**

Special Long Dark Green Evergreen White Spine

Here is one of the most valuable, dark green sorts for slicing. The fruits 10 to 12 inches long, square ended, and of excellent quality as slicers. The attractive dark green color and evenly distributed spines together with the desirable shape and size make it one of the best.

I want you to try it and am making a special 5-lb. price of 60c per lb. delivered. For larger or smaller lots the regular price quoted below applies. This special five-pound price is made as an inducement to market growers and I stand the difference, charging it to advertising. **Don't fail to plant some Long Dark Evergreen White Spine. Price (5c per pkt.) (10c per oz.) (30c per ¼ lb.) (\$1.00 per lb.) (10 lbs., \$8.00) prepaid. (100-lb. lots and up, not prepaid, 70c per lb.)**



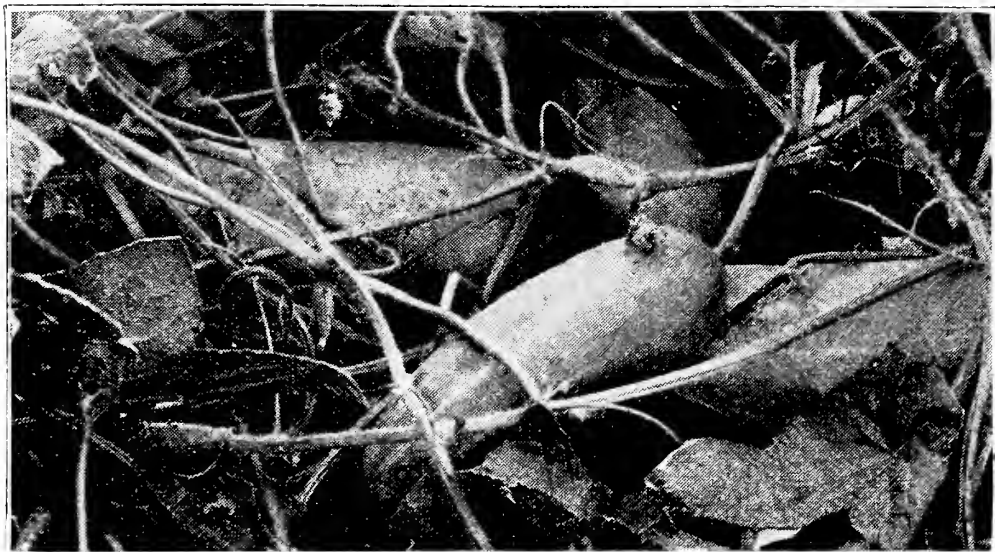

Cucumber, Stays Green

Resembles Earliest of All but not as uniform. Fruits are dark green, medium size and of the white spine class. They retain their fine color for a remarkably long time and on that account have become quite popular with Southern shippers. A large part of the cucumber seed in the U. S. is grown here at Rocky Ford and from our observations we have found no stocks superior to ours. Price—(5c per pkt.) (10c per oz.) (30c per ¼ lb.) (\$1.00 per lb.) (85c per lb. in 10-lb. lots), prepaid. 100-lb. lots and up, (65c per lb.), F. O. B. Rocky Ford.

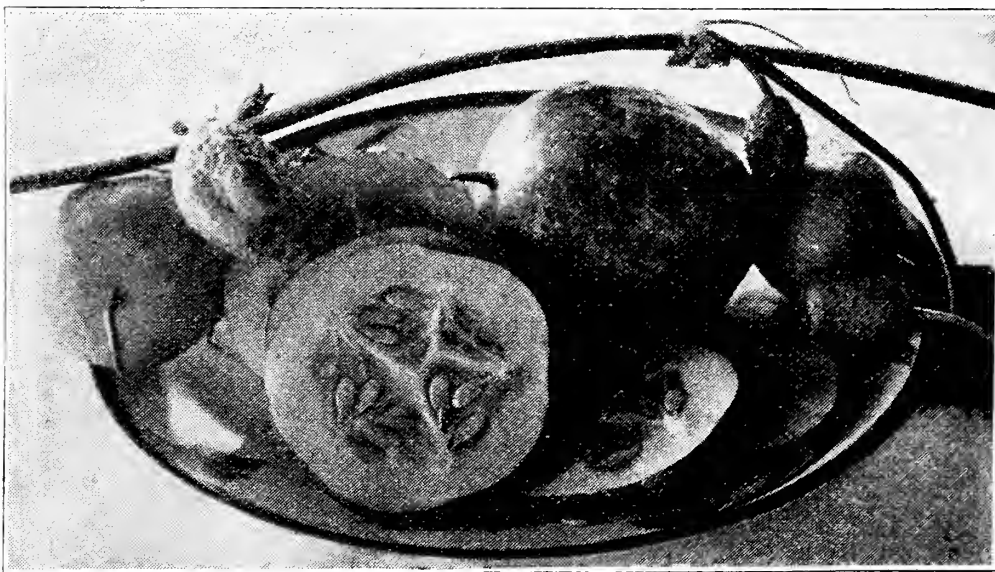

Lemon Cucumber

This is a favorite with many for use in salads as it never becomes bitter, the fruits are 2 to 2½ inches in diameter and much the shape and color of a lemon. Vines are vigorous and very productive. We have only a limited amount of seed to offer. Price—(5c per pkt.) (20c per oz.) (60c per ¼ lb.) (\$2.00 per lb.). Prepaid.

Good Returns

Harlan, Kans.

"I bought my melon seed from you last year and from 7 acres of melons I sold \$1,505.00 worth of melons of the Kleckley Sweets and Tom Watson Varieties."

Improved Long Green Cucumber

Our stock of this sort is very fine. The long, dark green cucumbers when suitable for slicing are 10 to 12 inches long, crisp and of the finest quality. This is a very heavy yielder and not to be compared with the ordinary Long Green as it is a great improvement on that sort.

The matured fruits are often 15 to 18 inches long. This is a heavy yielder and for those growers whose market calls for an extra long sort it will prove very profitable. Price—(5c per pkt.) (20c per oz.) (60c per ¼ lb.) (\$2.00 per lb.) (5 lbs., \$9.00) (10 lbs., \$17.00) post or express prepaid. Wholesale price not prepaid—(\$1.50 per lb. in 100-lb. lots).



Improved Long Green Cucumber

Early Long Green

This variety is earlier than Improved Long Green—and the fruit is thicker but not so long—color lighter green—the quality is very good. Large quantities of this seed are planted each year in home garden. Price—(5c per pkt.) (10c per oz.) (30c per ¼ lb.) (\$1.00 per lb.) (5 lbs., \$4.40) (10 lbs., \$8.00), prepaid. Wholesale prices—(100-lb. lots, 70c per lb.), not prepaid.

Hardy English Walnut Trees

There are orchards of Hardy English walnut trees growing in New York State, which have grown and borne good crops for many years. These nuts have soft shells which can be broken with the hand pressing two nuts together. **The quality is excellent.**

We have found them the best flavored we have ever eaten. If your climate is not colder than fifteen to twenty below zero at the coldest, you ought to be able to grow these fine nuts. We have trees to offer. Height 18 to 24 inches at \$2.00 each, 10 or more \$1.75 each. Height 12 to 18 inches at \$1.50 each, 10 or more, \$1.25 each, postpaid.

These grow to be beautiful shade trees and no doubt you would like to grow a few in your yard.

CUCUMBERS

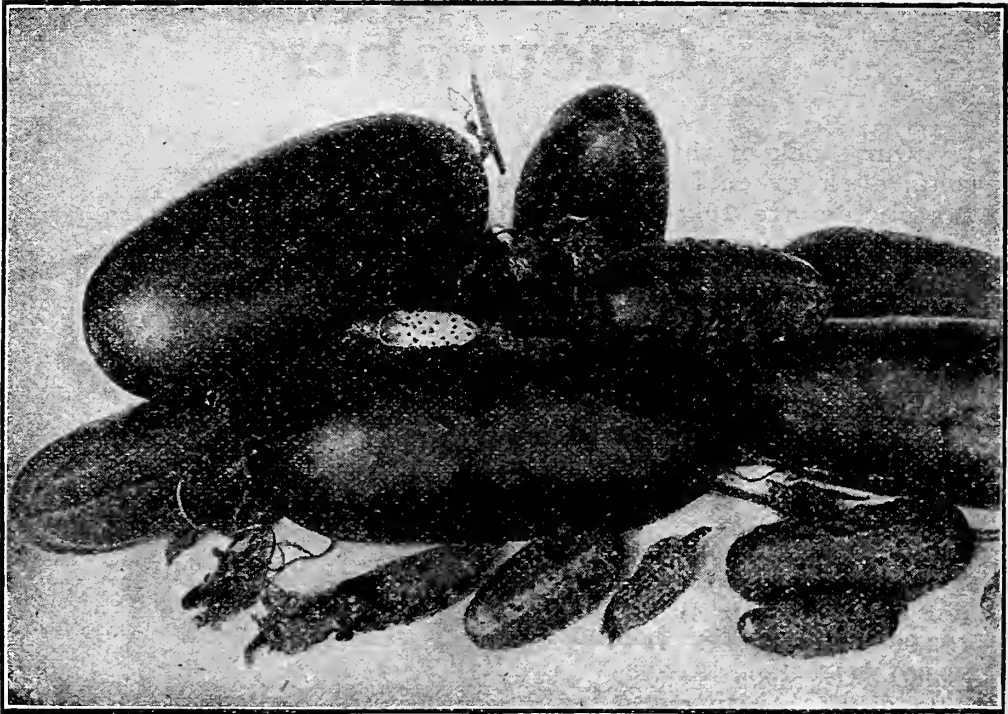

Snow's Pickling

This early, square-ended sort is one of the finest varieties for pickles and many of the largest picklers use this seed exclusively. It is a selection from Chicago Pickle, which is a little shorter and more nearly square-ended than Chicago Pickle. Excellent for pickles from one to three inches long.

My stock is carefully grown from the best of stock seeds, and is such as will please the most critical trade. Price—(5c per pkt.) (10c per oz.) (30c per ¼ lb.) (\$1.00 per lb.) (5 lbs., \$4.40) (10 lbs., \$8.00) prepaid. Wholesale price, not prepaid—(70c per lb. in 100-lb. lots).

Early Short Green

This variety is also known as Early Frame. It is very early; the fruits are square-ended, uniform in shape, very firm, crisp and tender. Used very extensively for pickling, either for short bottle pickles or for dill pickles.

It yields a heavy crop, the fruits being set at practically every joint on the vine. Price—(5c per pkt.) (10c per oz.) (30c per ¼ lb.) (\$1.00 per lb.) (5 lbs., \$4.40) (10 lbs., \$8.00) prepaid. Wholesale price, not prepaid—(\$65.00 per 100 lbs. in 100 lb. lots).

Boston Pickling

Another excellent pickler; a favorite with pickle growers. We often sell 2,000 to 3,000 pounds at a time to large picklers. Very productive fruits, small, uniform and very firm. Excellent for small bottle goods, also larger sours and dills. This is one of the best pickling cucumbers. Price—(5c per pkt.) (10c per oz.) (30c per ¼ lb.) (\$1.00 per lb.) (5 lbs., \$4.40) (10 lbs., \$8.00) post or express paid. Wholesale price, not prepaid—(\$65.00 per 100 lbs.).

Early Cluster

Vines vigorous, producing the bulk of the crop near the roots in clusters. Fruits thick, square-ended and uniform. A very productive and valuable sort for pickles. Price—(5c per pkt.) (10c per oz.) (30c per ¼ lb.) (\$1.00 per lb.) (5 lbs., \$4.40) (10 lbs., \$8.00) post or express paid. Wholesale price, not prepaid—(\$65.00 per 100 lb. in 100 lb. lots).

Two very valuable new sorts of Cucumbers, THE DELTUS and THE VAUGHAN. Listed page 28. Don't fail to plant some of these. Market Growers will find them big money makers. They are very fine slicers.

We have customers at over 8,000 post offices in the United States. Think what this means. Our seeds are planted with good results all over our country and this is because we offer of the best to be had. Where some part of the world produces better stocks of certain varieties there is where I get them, and as soon as we learn that we can produce better here than elsewhere we grow them here. This accounts for our motto, "As Good as Grow for You to Sow."

If you want to plant the same class of seeds as are planted by the most successful planters of the United States, send us your orders.

Thank you,
D. V. BURRELL SEED GROWERS CO.

SWEET CORN

1 lb. to 400 Hills, 12 lbs. per acre.
Nothing much better than roasting
ears fresh from your own garden.

CountryGentlemen

This variety produces long shoe peg kernels without rows. It is the sweetest of the sweet corns and no finer roasting ear is grown.

Having no rows, it is an excellent sort to grow where worms bother the ears, as instead of following a row into the center of the ear, thus spoiling it, they have no row to follow, and instead work around the end of the ear, which can be cut off, leaving the balance of the ear suitable for use. **Price postpaid —(10c pkt.) (30c per lb.) (25c per lb. in 10-lb. lots) prepaid. Not prepaid, 15c per lb.**

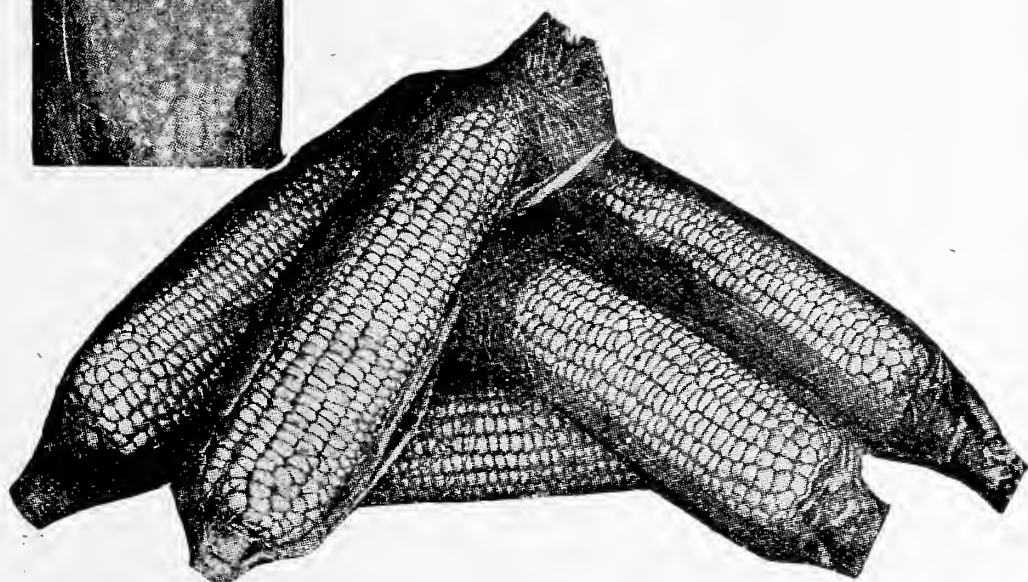
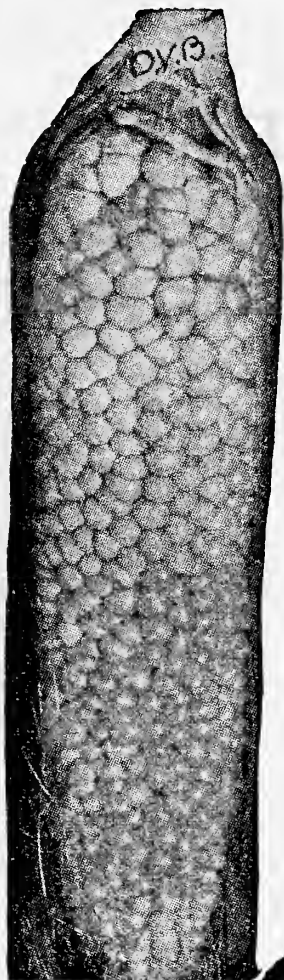

Stowell's Evergreen Sweet Corn

This is the leading standard variety for home use, market and canning. Our stock is most carefully selected and can be depended upon to produce fine large ears of superior quality. The stalks are of strong growth, each producing two large ears. The grains, while of good size, are long and slender, the cob being small. The grains are of rich, sugary flavor and retain their fine quality until quite advanced. **Our stock is entirely free from glaze or flintiness; the dried grains are much shriveled. Price—(10c per pkt.) (30c per lb.) (25c per lb. in 10-lb. lots) prepaid; 15c per lb. not prepaid.**

Nothing can take the place of ROASTING EARS in their season. Don't fail to can a lot of Sweet Corn and here I want to say that for our home canning we tie to Golden Bantam. Good! I'll say it is. I am not greedy, but as with new Peas, so with Green Corn. I LIKE A LOT.—D. V.

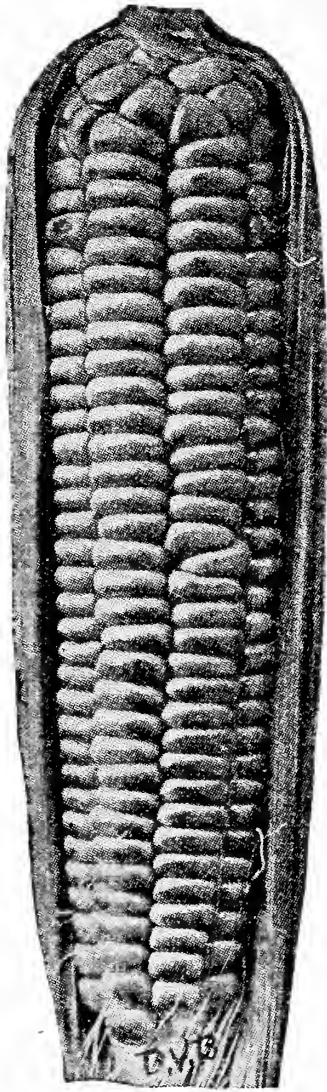

Golden Bantam

GOLDEN BANTAM SWEET CORN

This variety matures very early—60 to 70 days, depending upon climate. This is one of the sweetest corns; the stalks grow from 4 to 5 feet and produce two to three ears to the stalk. The ears are eight-rowed and whether eaten from the cob or canned the quality is excellent. Our stock retains the original high quality which has made **Golden Bantam** a favorite all over the country. **Price—(10c per pkt.) (35c per lb.) (10 lbs. 30c per lb.) prepaid. Not prepaid (20c per lb.)**

**“Best in the Neighbor-
hood”**

Owensboro, Ky.

“I planted your Improved Kleckley Sweet Watermelon stock seed last year and they were the best in the neighborhood.”

Bantam Evergreen

This variety is considered by many the sweetest and best of the Sweet Corns. It has the color and quality of Golden Bantam, but the ears are longer and have twelve to fourteen rows. A valuable sort for market growers owing to the combination of highest quality and desirable size. This sort originated in New England, a cross between Golden Bantam and Stowell's Evergreen. **Price—(10c per pkt.) (40c per lb.) (10 lbs., 30c per lb.) postpaid. Not prepaid (23c per lb.)**

Early Sunshine

During the past few years a good many varieties of the Golden Bantam type have been introduced, but Early Sunshine is without doubt one of the best of them all. This is a cross between the English variety Sunrise and the Golden Bantam developed by Prof. A. F. Yeager of the North Dakota Agricultural College. It is some earlier than Golden Bantam and is twelve rowed instead of eight. Its rich golden color appeals to the eye. Sweetness and tenderness are among its other good points and the grains remain succulent longer than nearly any other variety.

I am sure if you plant part of your garden to this you will be so well pleased with the results that you will want to renew its acquaintance each year. **Price—(10c per pkt.) (35c per lb.) (10 lbs., 30c per lb.) postpaid. Not prepaid (20c per lb.)**

POP CORN

Australian Hulless

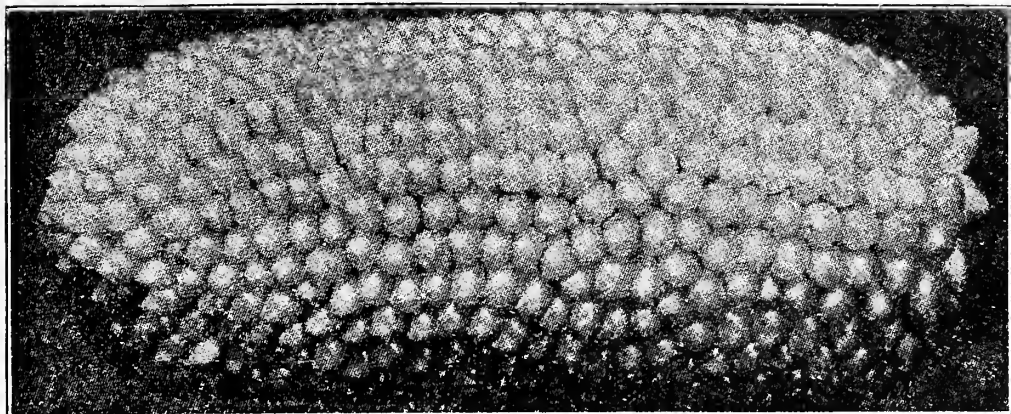

Also called Japanese Hulless

The Australian Hulless is a dwarf growing, heavy yielding variety; the ears are very thick in proportion to their length. The kernels resemble the best White Rice and pop larger and without hull. The flavor is excellent. The market call for this variety at much higher prices than the old varieties of pop corn. This is a good sort to plant. **Price—(10c per pkt.) (30c per lb.) (28c per lb. in 10-lb. lots) postpaid. Not prepaid (20c per pound).**

New Golden Hulless

This new sort is the same in size and shape as Australian Hulless but the kernels are a rich golden color which gives the popped corn the appearance of being buttered.

We grew a considerable acreage and find it a very vigorous grower and a valuable sort. **Price—(10c per pkt.) (30c per lb.) (28c per lb. in 10-lb. lots) prepaid. Not prepaid (20c per lb.).**

Queen's Golden Pop Corn

This is the largest sort and produces abundantly. The grains are a rich golden color, and are creamy white when popped, and a single kernel will expand to nearly an inch. **Price—(10c per pkt.) (25c per lb.) (20c per lb. in 10-lb. lots) prepaid. Not prepaid (10c per lb.).**

The Australian Hulless and Golden Hulless are grown on our own farms and we recommend them to you as being extra good.

To Associations and Extensive Planters

We grow thousands of pounds of Cantaloupe, Cucumber, Watermelon, Squash and Tomato seeds under contract, booking the orders in the spring before planting time. You will find it to your advantage to place your orders with us in this way.

We devote all our time to looking after the crops and employ many expert growers to assist us. During the harvest we expend thousands of dollars selecting seed of **Ideal Types** from which to grow our seed fields and you get the advantage of this when you place your contract orders with or buy your seed supply from us.

Yours truly,

D. V. BURRELL, SEED GROWER FOR THIRTY YEARS.

EGG PLANT

The Egg Plant should be more generally grown, for when well grown and properly cooked is a most delicious vegetable. The seeds germinate slowly and should be started in a strong, uniform heat, and kept constantly growing, because the young plants seldom recover if checked in their growth. Sow seeds in hot beds or warm greenhouse in March or early April; if no hot bed is at hand they may be grown in any light room where the temperature will average 75 degrees. When plants have formed two rough leaves, transplant them in beds 3 or 4 inches apart. Keep the bed closed and very warm, shading from the direct rays of the sun, giving an abundance of water until the ground is warm and all danger from frosts and cold nights is past, then harden the plants by gradual exposure to the sun and air, then increase the supply of water; transplant to the open ground late in May or June into warm, rich soil, 2 or 3 feet apart each way, according to the richness of the soil. When about a foot high draw the earth up to the stems. Care should be used in cutting the fruit so as not to disturb the roots of the plants. One ounce for 2,000 plants; 4 ounces for one acre.

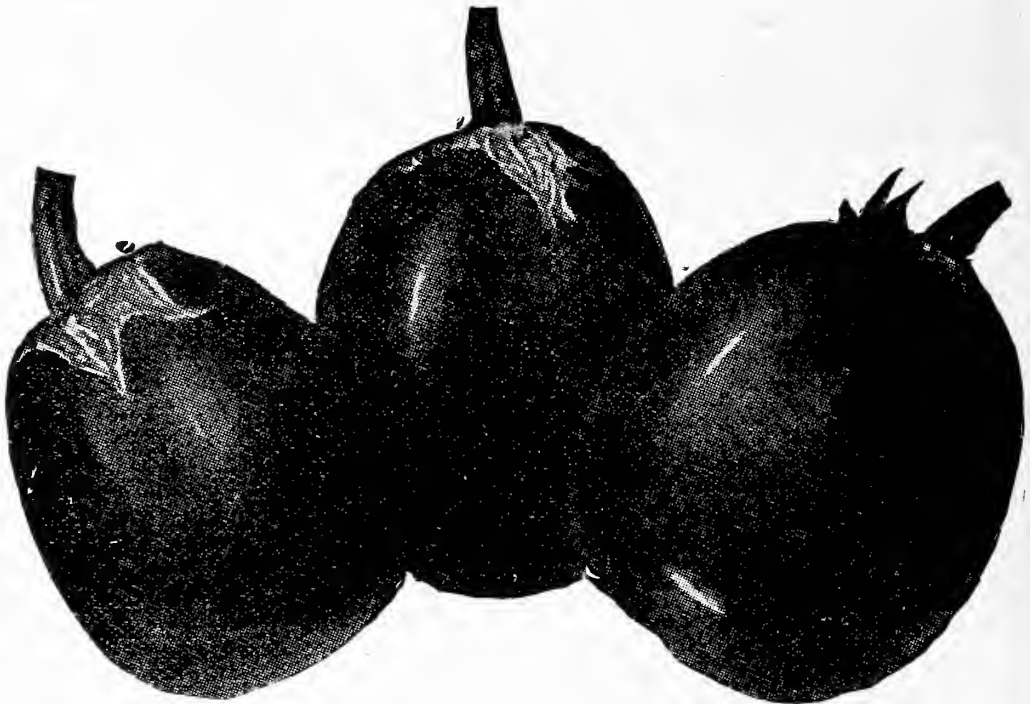

Burrell's Special Gardener's Stock New York Improved Spineless Egg Plant

My seed of this fine variety of egg plant has been selected for many years to a certain type until it is as fine as can be purchased from any source. The finest specimens from the most productive plants have been selected for stock seeds each year. The fruits are shaped as shown in cut and under favorable conditions measure 6 to 8 inches in diameter. The skin is a handsome, dark purple, flesh white, quality excellent. Market growers who plant largely will find this very desirable. Price—(10c per pkt.) (40c per oz.) (\$1.20 per ¼ lb.) (\$4.50 per lb.) postpaid.

BLACK BEAUTY. Large, rich, dark purple fruits, very uniform. Early and desirable for market. Price—(10c per pkt.) (40c per oz.) (\$1.20 per ¼ lb.) (\$4.50 per lb.) postpaid.

DILL

Dill is used extensively by Pickle Packers in putting up Dill Pickles. This plant is easily grown and should be in many more gardens than has been heretofore. Price—(10c per pkt.) (15c per oz.) (30c per ¼ lb.) (80c per lb.). Special prices quoted on large lots.

Herbs, Sweet, Pot and Medical

The following at 10c per pkt., postpaid:

Caraway, used for flavoring.
Coriander, useful culinary plant.
Cumin, used for flavoring.
Fennel, for medicinal purposes.

Sage, used for flavoring.
Lavender, popular aromatic.
Marjoram, used for seasoning.

ABOUT 12,000 ACRES OF NEW YORK SPECIAL WAS GROWN IN COLORADO THIS YEAR AND SHIPPED AS MOUNTAIN ICEBERG

Plant one-fourth ounce to 100 feet of drill three pounds per acre. For Early out doors culture in latitudes where winters are not too severe, seed may be planted in the fall and the young plants protected from freezing with either frames or coarse litter which should be removed as soon as danger of freezing is over. Lettuce in ground out of doors will stand freezing but is killed by prolonged frosts or frequent freezing and thawing. Where winters are severe an early crop may be started under glass from January to March, plants hardened off well before setting in the ground which should be done as early as the weather will permit.

Soil should be rich or friable; for lettuce to be at its best it must grow rapidly. For general crop sow out of doors as early in the spring as the ground can be worked in drills 18 inches apart and thin the heading varieties to 15 inches apart. Loose leaf varieties should stand fully 6 inches apart, the thinning being done slowly, except in large fields, and such plants when removed may be used as a salad.

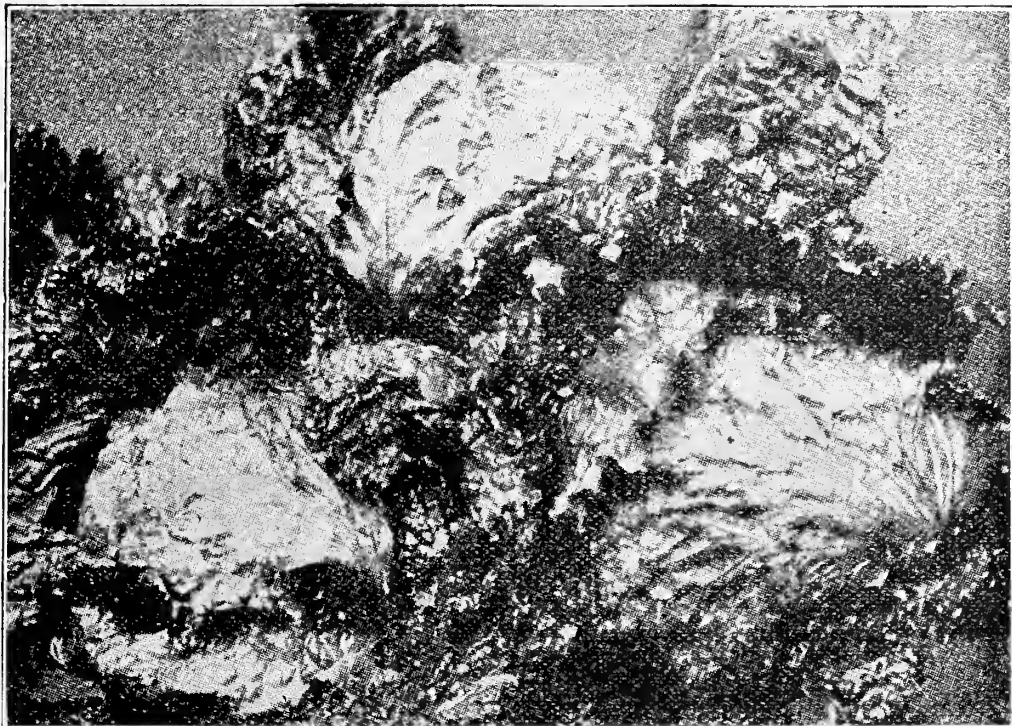

New York Special or Los Angeles Market Lettuce

This is the variety grown extensively in California, Colorado, Idaho and other western states for shipping east. About twelve thousand acres of this variety as Mountain Iceberg were grown in Colorado this year. Early shipments are from California, while August, September and October shipments are from the mountains of Colorado and Idaho. Many points in the East grow head lettuce successfully for the market in early summer and southern points for the winter market.

Our sales of this seed extend over the entire country. Whether you grow for market or home use, do not fail to plant New York Special Lettuce.

Description: New York Special or Los Angeles Market Lettuce grows large heads, often weighing 2 to 3 pounds, very solid heading. The outer leaves are an attractive green, broad and frilled at the edges. The inner leaves fold over the top, forming a large, compact head which is sweet and tender.

Price—(10c per pkt.) (25c per oz.) (75c per ¼ lb.) (\$2.25 per lb.) (10 lbs. \$19.10) prepaid. Wholesale price, not prepaid—(50 lb. lots and up \$1.80 per lb.).

Some growers prefer old seed and we have a few hundred pounds tested seed 1925 crop to offer at the same price as above. Many growers who have planted New York Special Lettuce grown by Pieters-Wheeler or Morse, prefer these stocks and for these I have arranged to have their selected stock put up in sealed bags. I offer these as follows: (P. W. put up in 1-lb. original sealed bags \$2.50 per lb.) (Morse grown put up in 5-lb. original sealed bags at \$12.50 per 5 lbs.).

New York No. 12 Lettuce

This is an improved type of New York, is much earlier, makes large solid heads uniform in maturing and of the flat head type. Has been known to produce better than 80 per cent cut of No. 1 heads inside of 65 days of planting. On account of this extreme earliness this lettuce may be planted very early in the spring and head during cool weather while later varieties would come on during the warm summer months and would not make good heads. **Price**—(10c per pkt.) (35c per oz.) (\$1.00 per ¼ lb.) (\$3.50 per lb.) (10 lbs. \$30.00) prepaid.

Imperial No. 2 Lettuce

This special strain of New York Lettuce was developed in the Imperial Valley where it has proven to be more resistant to heat and tip burn than New York Special. Heads are lighter in color and hardly as solid as New York. Price—(10c per pkt.) (30c per oz.) (90c per ¼ lb.) (\$3.00 per lb.) (10 lbs. \$25.00). Prepaid. Wholesale price—(50-lb. lots and up, \$2.40 per lb.).

New Burrell Lettuce

This variety stands more hot weather and under unfavorable conditions produces more solid heads than most other heading varieties. The outer leaves are bright green and smooth. The heads stand longer than most sorts before going to seed. Price—(5c per pkt.) (15c per oz.) (40c per ¼ lb.) (\$1.40 per lb.) (10 lbs., \$11.20). Prepaid. Wholesale price, not prepaid—(25 lbs. and up, \$1.00 per lb.).

Market Gardener Big Boston Lettuce

A Cabbage Heading variety forming a good sized solid head which is yellow and buttery though crisp and of splendid quality. Outer leaves are bright green and the edges tinged with brown; an old standard variety, popular with Eastern gardeners. Price—(5c per pkt.) (15c per oz.) (40c per ¼ lb.) (\$1.40 per lb.) (10 lbs., \$11.20). Prepaid. Wholesale price, not prepaid—(25 lbs. and up, \$1.00 per lb.).

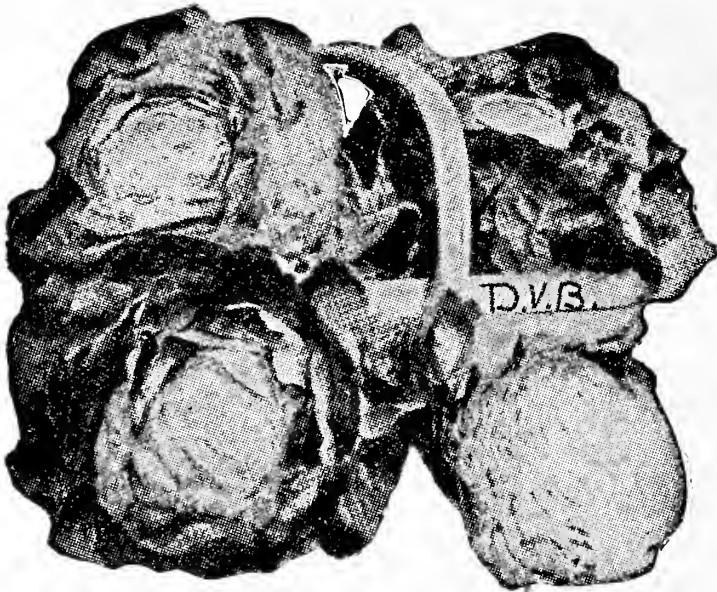

Creamy Heart Lettuce

A selection made from California Cream Butter. It is a heading sort early and without brown spots or brown edge; is of a most excellent tender quality. It is very desirable for early spring planting where a Butterhead variety is demanded both for market and home garden. For early planting it is superior to Black Seeded Tennis Ball and similar varieties. Price—(10c per pkt.) (35c per oz.) (\$1.00 per ¼ lb.) (\$3.50 per lb.) (10 lbs. \$30.00). Prepaid.

Hanson Lettuce

This is a well known head lettuce largely grown in home gardens. Not recommended as equal to New York Special or New Burrell lettuce as a shipper. The leaves are thin, crumpled and frilled. The inner leaves are white, very crisp and sweet. Price—(5c per pkt.) (15c per oz.) (40c per ¼ lb.) (\$1.40 per lb.) (10 lbs., \$11.20). Prepaid. Wholesale price, not prepaid—(25 lbs. and up, \$1.00 per lb.).

Early Prize Head. This popular variety produces large, loose heads of finely crimped and fringed leaves, the outer portions of which are shaded with brown. Exceedingly crisp, sweet and tender. One of the best for the home garden. Price—(5c per pkt.) (15c per oz.) (40c per ¼ lb.) (\$1.40 per lb.) (10 lbs., \$11.20), prepaid. Wholesale price not prepaid—(25 lbs. and up, \$1.00 per lb.).

“TRIANON” Cos or Celery Lettuce

The heads are long and pointed. The outside leaves should be drawn over the top and tied, when they soon form solid heads and blanch quite white and become crisp and sweet as celery stalks. It may be eaten like celery or prepared as a salad. Price—(5c per pkt.) (15c per oz.) (40c per ¼ lb.) (\$1.40 per lb.) (10 lbs. \$11.20). Prepaid. Wholesale price not prepaid—(25 lbs. and up, \$1.00 per lb.).

LETTUCE

Curled or Loose Leaf Varieties

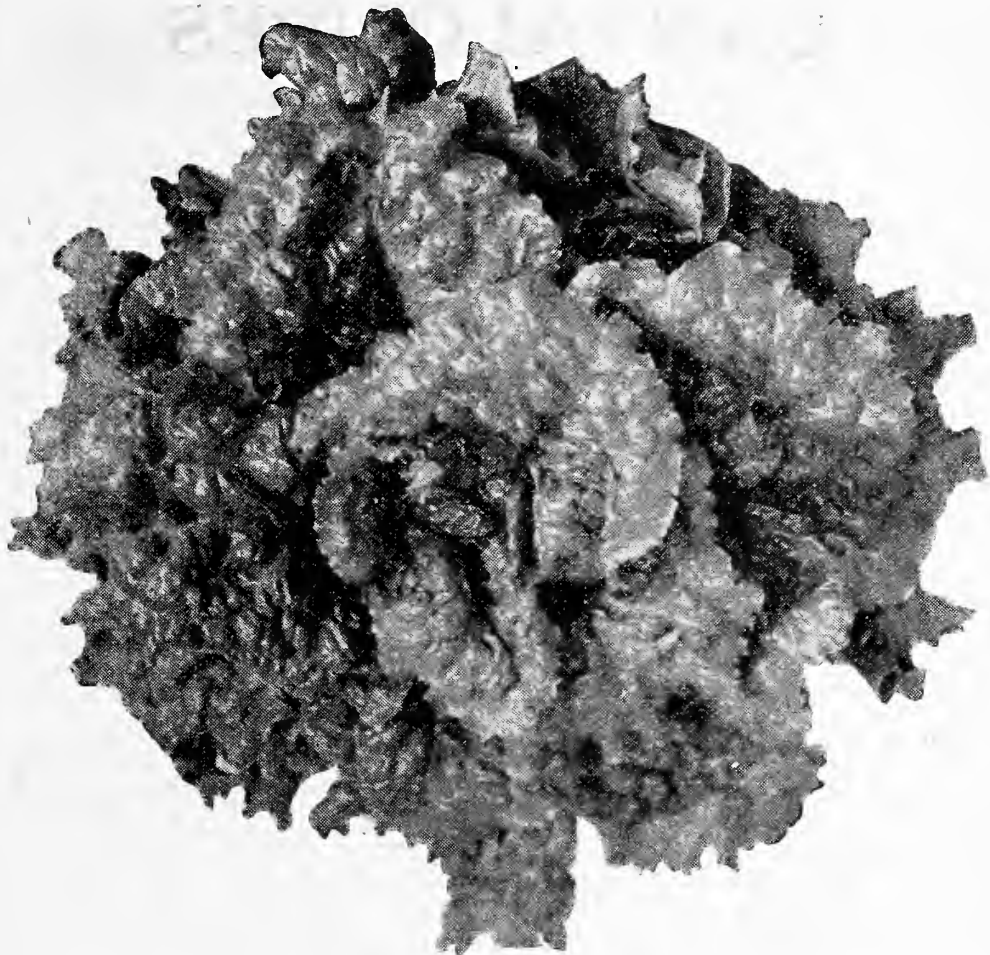

EARLY CURLED SIMPSON. A curled, light green loose leaved non-heading variety. Can be grown quite thickly in the row and produces an abundance of crisp, sweet-flavored leaves. Price—(5c per pkt.) (15c per oz.) (40c per ¼ lb.) (\$1.40 per lb.) (10 lbs. \$11.20), prepaid. Wholesale price, not prepaid (25 lbs. and up, \$1.00 per lb.).

BLACK SEEDED SIMPSON. One of the best for sowing out doors where an exceedingly tender leaf is to be desired and for those markets which demand a large, loose, clustering sort; color is light yellowish green. It is suitable for growing under glass or in frames. The leaves are more ruffled than the Early Curled Simpson and the Lettuce is ready for cutting a little later; very attractive, retains its excellent quality a long time. Price—(5c per pkt.) (15c per oz.) (40c per ¼ lb.) (\$1.40 per lb.) (10 lbs. \$11.20), prepaid. Wholesale price, not prepaid (25 lbs. and up, \$1.00 per lb.).

Grand Rapids Forcing. There is no better forcing variety among the curled-leaved sorts than the Grand Rapids, and it is quite as good for outdoor culture as other sorts. Large, beautiful leaves, very crisp and tender. Twenty to 30 pounds have been raised from a common sash, and three crops taken off the ground. Frequently a house full of this lettuce will average ½ pound to the plant, and occasionally a plant will weigh 1½ pounds. Excellent for shipping and will insure sales at sight. The soil cannot well be too rich. Price—(5c per pkt.) (15c per oz.) (40c per ¼ lb.) (\$1.40 per lb.) (10 lbs. \$11.20), prepaid. Wholesale price, not prepaid (25 lbs. and up \$1.00 per lb.).

MUSTARD

LARGE SMOOTH LEAVED. An excellent sort with light green plain or comparatively smooth leaves, borne well above the ground. The growth of the plant is rapid and is fairly upright, when young; becoming somewhat spreading when matured. Is more easily prepared for table use than rough leaved varieties.

CHINESE. A very hardy broad leaved variety. Leaves are thick and savoyed.

GIANT SOUTHERN CURLED. Plant large, forming a curled mass of beautiful foliage which is ruffled and finely curled on the edges; hardy and vigorous. This variety is largely used.

WHITE ENGLISH. Seed yellow and pungent, used for grinding and for flavoring pickles.

BROWN, stronger and more pungent than most varieties.

Price on any of above varieties of mustard (5c per pkt.) (10c per oz.) (25c per ¼ lb.) (65c per lb.) (5 lbs. \$3.80) (10 lbs. \$5.00). Prepaid.

CANTALOUPE

Plant one pound per acre in hills, two to three pounds per acre in drills.

Thirty years ago the total number of cars of cantaloupes marketed throughout the United States probably did not exceed 100 cars. The business was then in its infancy. Today it has grown to **giant proportions** and the value of the crop throughout the United States represents a **gross of nearly Fifty Million Dollars**, and if the value of the muskmelon crops of both home and market gardens is added the total gross value would reach far greater proportions.

Different sections of the country produce certain varieties to better advantage than others.

The varieties most in demand for 1929 planting were for the Imperial Valley of California: "Superfecto," Hales Best and Pollock 10-25, with a preference for the first two sorts.

Fallon, Nevada, and many other western points: Hearts of Gold and "Superfecto"; Las Cruces, New Mexico, many Texas and southern points: Burrell Gems and "Superfecto."

Tennessee, Arkansas and other southern points: Hearts of Gold and "Superfecto."

New Jersey, Delaware and Maryland: Hearts of Gold, "Superfecto," Abbots Pearl, Pollock 10-25 and Hales Best.

Large local markets often prefer the larger melons. We sell enough Tip Top around Los Angeles each year to plant 1,500 to 2,000 acres.

We developed the oblong type Hearts of Gold, first offering it in 1912; the Burrell Gem, which has been grown very extensively and millions of dollars worth of Burrell Gems have been sold and now Burrell's "Superfecto" is the finest melon yet, and this first offered in 1926. In 1929 thousands of acres of "Superfecto" were planted.

With all cantaloupes the customer develops an appetite and buys regularly if the melons are always good, but **poor melons destroy the desire for melons** and those who would be good buyers turn to peaches and other fruits instead.

Don't pick cantaloupes **green**.

Don't pick cantaloupes from **rusted vines**.

Don't pick cantaloupes from **aphis covered vines**.

Don't pack melons you would not buy to eat yourself if you were the customer.

Don't buy **cheap seed**. Your crop costs about fifty dollars per acre, and often more, considering rental of land, before you begin to pick, and poor seed may cut the value of the crop in two and even more. Two to four dollars per acre for the best seed is small compared with other costs. **Buy the best seed.**

Growing Cantaloupes

The land should be a sandy loam, well supplied with humus. A heavy oat stubble plowed under is one of the first locations. Green rye is apt to sour in the ground and give poor results. Sow vetch in the fall and turn it under two or three weeks before time to plant the melons, and you have stored up in the soil as much fertilizer value as you could purchase in commercial fertilizers for \$20 to \$40 per acre and above this have an abundance of humus. The soil is benefited and you should produce a profitable crop of melons.

Prepare a deep, finely pulverized and well settled seed bed. Plant ten to twelve seeds to the hill, close together, if the soil is inclined to crust, as one plant will help the other raise the crust, and the strongest should be left in thinning. Cover the seed about 2 inches deep. If hills 4 feet each way, thin to one plant when they have five to six leaves; if 6 feet each way, thin to two plants to the hill.

Cultivate frequently, deep away from the plants, but shallow close to them. When hoeing remove the crust from around the plants and replace with fine, loose soil.

If under irrigation, they should be watered regularly about every two weeks and the watering continued through the ripening season to keep the vines thrifty. Many do not irrigate during the ripening season, with the result that after a couple of weeks the melons ripen prematurely and are of poor quality.

For mildew control 80 to 100 pounds of finely ground sulphur per acre applied at planting time by blowing upon the surface has given 100 per cent control.

Kill Striped Beetles and Aphis with Aphicide.—See page 22.

Nearly the entire cantaloupe crop of the country is marketed by specialists who distribute to the different markets, keeping close wire connections with all, to be able to place the melons where there is greatest distribution is a very important factor, but the quality of the pack has most to do with the success of the grower. If the melons are right, they always sell quickly and command top prices.

Raise early melons by the use of Hotcaps.—See page 52.

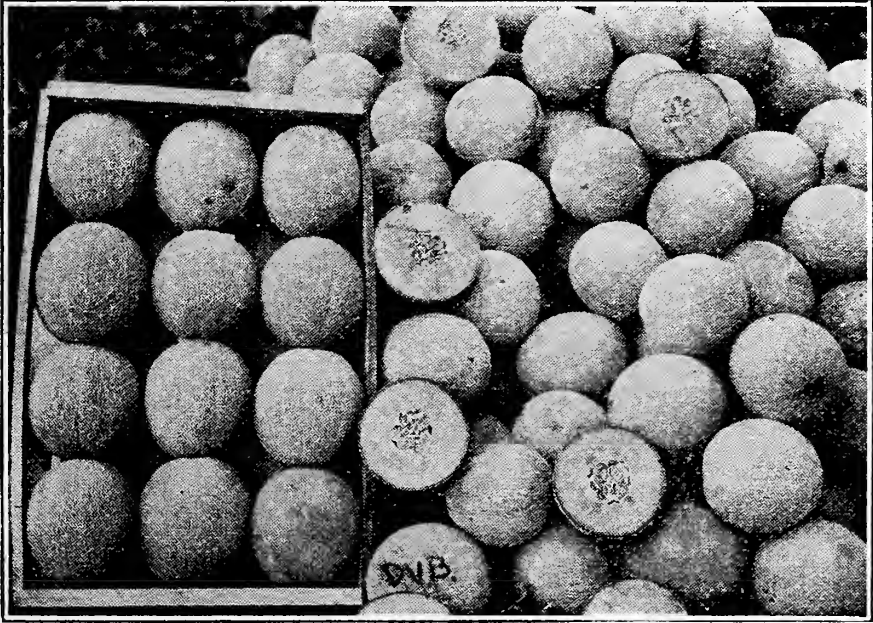

Burrell's "Superfecto" Cantaloupe

Trade Mark

One melon in '22, a small plot in '23. A larger plot in '24. Several acres in '25, a larger acreage in '26. Thousands of acres grown in 1927 by Market Growers with excellent results. The 1928 crop proved more profitable to the California growers than any other sort. Our 1929 Seed Crop was good and we are prepared to fill large orders.

One of the Leading Distributors who handles thousands of cars of Cantaloupes each year said of our Superfecto Cantaloupe: "It is the most uniform melon ever introduced in Size, Shape, Netting, Depth of Flesh, Color of Flesh, and Quality."

Burrell's "Superfecto" Cantaloupe has made this record because it is acknowledged to be the finest cantaloupe yet developed by those who "know their melons." It combines the best points of all the best. "Superfecto" is as uniform as the 10-25; as spicy as the Burrell Gem; as sweet as the Honey Dew, and as disease resistant as the Eden Gem, and to all these fine points it adds a depth and quality of flesh which is not equaled by any of the other cantaloupes.

Our crop would have packed almost entirely 12 to the Jumbo flat crate. The melons averaging about 2½ pounds each.

The netting is well developed; flesh fine grained and very deep. Color of flesh a reddish salmon clear to the thin, tough rind. Keeping quality far better than the other well known cantaloupes.

One of the leading cantaloupe men spent a week going from field to field looking for the best cantaloupe he could find in this valley and he chose one of our fields of "Superfecto" not knowing whose field it was until afterward when he bought a large quantity of the seed.

His choice should recommend this seed to you. We have been growing cantaloupes for over 30 years and recommend it to you either for shipping long distances or for a local market or for your home garden. All over the world wherever cantaloupes will grow we recommend this melon be grown.

Do not plant this variety the first year after Alfalfa or Clover, as the melons will be late, the netting less regular and the flesh not so firm and suitable for shipping to distant points. Bean or oat stubble ground is to be preferred.

Stock Seed Burrell's "Superfecto" Cantaloupe

Trade Mark

Saved from the finest of the first melons to ripen. Price—(10c per pkt.) (20c per oz.) (50c per ¼ lb.) (\$1.75 per lb.) (5 lbs., \$8.00) (10 lbs., \$15.00) prepaid. Wholesale price, not prepaid (25 lbs. and up, \$1.35 per lb.) (100 lbs. and up, \$1.25 per lb.).

No. 1 Seed Burrell's "Superfecto" Cantaloupe

Trade Mark

Saved from good melons grown especially for seed. Price—(5c per pkt.) (15c per oz.) (30c per ¼ lb.) (\$1.00 per lb.) (5 lbs., \$4.40) (10 lbs., \$8.50) prepaid. Wholesale price, not prepaid—(25 lbs. and up, 75c per lb.).

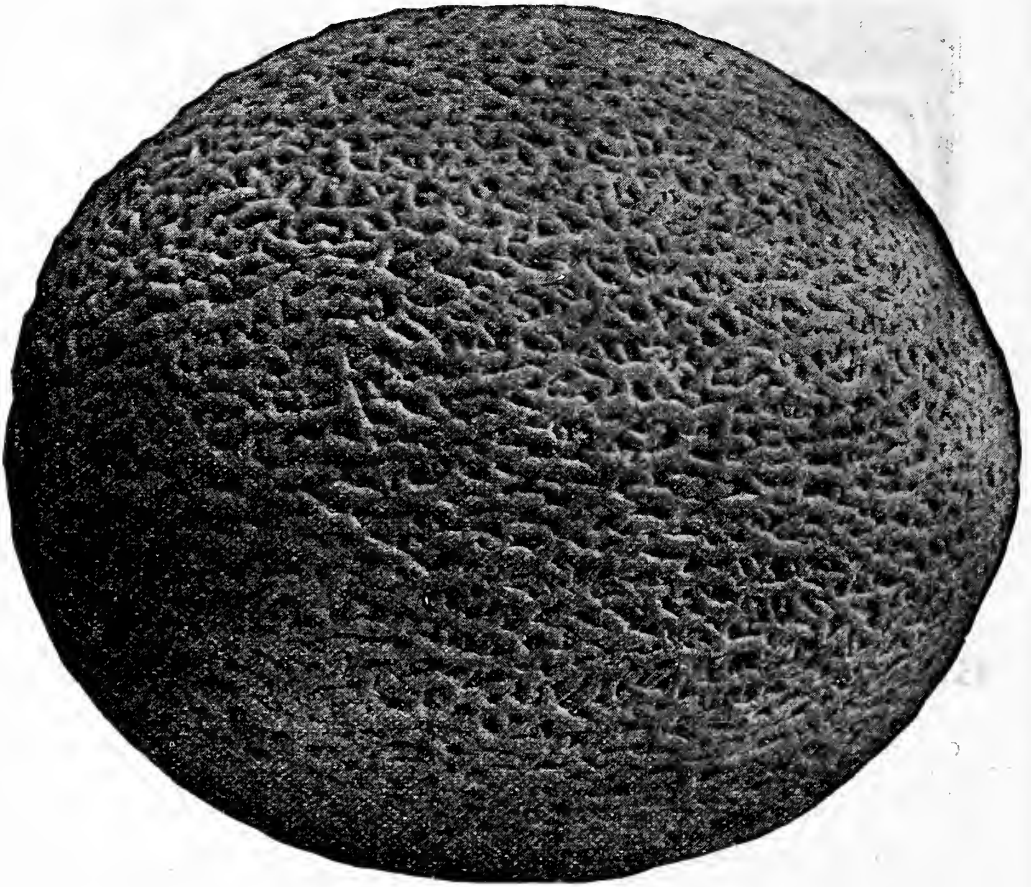

ROCKY FORD CANTALOUPE

Salmon Tinted Pollock Cantaloupe 10-25

This strain was developed from the Salmon Tinted Pollock No. 25. The originators planted a large number of plats from single melons and plat No. 10 produced this melon, which accounts for the name.

The melons run from standard to Jumbo, packing in standard crates and flats. This is an advantage, there being no pony melons.

The melons are solidly netted, without ribs, very uniform in size and shape, do not develop soft spots and can be picked closer than other types of Rocky Fords.

The flesh is a rich salmon about two-thirds the depth, changing to green near the rind. This color is very uniform.

Whether your association plants ten thousand pounds of seed or you plant only for a home garden I want your order and will give it good care.

I offer the seed in two grades—large lots in 1-lb. cloth bags sealed.

Stock Seed Pollock 10-25, cut from the finest of the first melons to ripen. Price—(10c per pkt.) (15c per oz.) (40c per $\frac{1}{4}$ lb.) (\$1.50 per lb.) (10 lbs., \$12.00) prepaid. Wholesale price, not prepaid—(25-lb. lots, \$1.15 per lb.) (100-lb. lots and up, \$1.00 per lb.).

No. 1 Seed Pollock 10-25 Cantaloupe, saved from good melons grown especially for seed. Price—(5c per pkt.) (10c per oz.) (30c per $\frac{1}{4}$ lb.) (\$1.00 per lb.) (10 lbs., \$8.50) prepaid. Wholesale price, not prepaid—(25-lb. lots, 75c per lb.) (100-lb. lots and up, 60c per lb.).

BURRELL'S SELECT GOLD-LINED NETTED ROCK OR NETTED ROCK KING is a very valuable market sort. It possesses the necessary points of solid, closely laced netting, deep meat, green nearly the full depth, with a **golden lining**. The flavor is excellent. It will hold up to ship to the farthest markets, and the vines are **highly rust-resistant**. The size runs from standard to Jumbo, and the markets are now calling for flat crates packed 12s, at a premium price.

Stock Seed Gold Lined Netted Rock, cut from the finest of the first melons to ripen. Price—(10c per pkt.) (15c per oz.) (40c per $\frac{1}{4}$ lb.) (\$1.50 per lb.) (10 lbs., \$12.00) prepaid. Wholesale price, not prepaid—(25 lbs., \$1.15 per lb.) (100-lb. lots and up, \$1.00 per lb.).

No. 1 Seed Gold Lined Netted Rock, cut from good melons grown especially for seed. Price—(5c per pkt.) (10c per oz.) (30c per $\frac{1}{4}$ lb.) (\$1.00 per lb.) (10 lbs., \$8.50) prepaid. Wholesale price, not prepaid—(25-lb. lots, 75c per lb.) (100-lb. lots and up, 60c per lb.).



The Burrell Gem Cantaloupe

ALSO CALLED PINK MEAT

This melon continues to be a favorite and the market results for 1929 were again in its favor especially late in the season.

The crate now being used for the standard melons measures 24 inches long, 13½ inches wide, 4½ inches deep, and holds 12 melons, or 15 smaller-sized melons. About 80 per cent of our melons run 12 to the crate. The small melons, 15 to the crate, do not sell as well, as it is quite an advantage to get as many 12's as possible.

This is an abundant yielder, often producing 15 to 25 melons to the hill. **The meat is rich golden color, very thick, and fine-grained. The flavor cannot be excelled.** The seeds are closely held in place in three lobes and do not easily shake loose. The rind is covered with a closely laced gray netting, except the narrow stripe between the ribs, which is not netted. The blossom end is well protected. Shape oblong, averaging six inches long and tapering at the ends. It is an excellent shipper and will carry nearly two weeks without ice.

We do not recommend it for planting where there is an extensive rainfall, as this will cause them to crack. Be sure to get your seed from us.

Returns as high as \$1,000.00 per acre have been obtained here at Rocky Ford for melons shipped to eastern markets of this variety.

Stock Seed Burrell Gem, the finest possible selection. **Price—(10c per pkt.) (15c per oz.) (40c per ¼ lb.) (\$1.50 per lb.) (10 lbs., \$13.50) prepaid. Wholesale price, not prepaid—(25-lb. lots, \$1.15) (100-lb. lots and up, \$1.00 per lb.).**

No. 1 Seed Burrell Gem, cut from good melons grown especially for seed. **Price—(5c per pkt.) (10c per oz.) (30c per ¼ lb.) (\$1.00 per lb.) (10 lbs., \$8.50) prepaid. Wholesale price, not prepaid—(25-lb. lots, 75c per lb.) (100 lbs. and up, 70c per lb.)**



Part of a Pile of Burrell Gems Ready to Cut for Seed.

See also crate above showing the well-developed netting.

Jumbo Burrell Gems or Jumbo Pink Meat

This melon resembles the Burrell Gem in shape and netting, also in color and quality of flesh, but it is about twice as large, weighing four to five pounds. Jumbo Burrell Gems were developed in the Ordway, Colo., district where hundreds of car loads are now shipped each year.

Many sections are calling for this melon and we saved the seed from three fine fields which made very heavy yields and can offer the seed to large planters in quantity.

Price—(5c per pkt.) (10c per oz.) (30c per ¼ lb.) (\$1.00 per lb.) (10 lbs., \$8.50) prepaid. Wholesale price, not prepaid—(25-lb. lots, 75c per lb.) (100-lb. lots, 70c per lb.) (500-lb. lots, 60c per lb.).

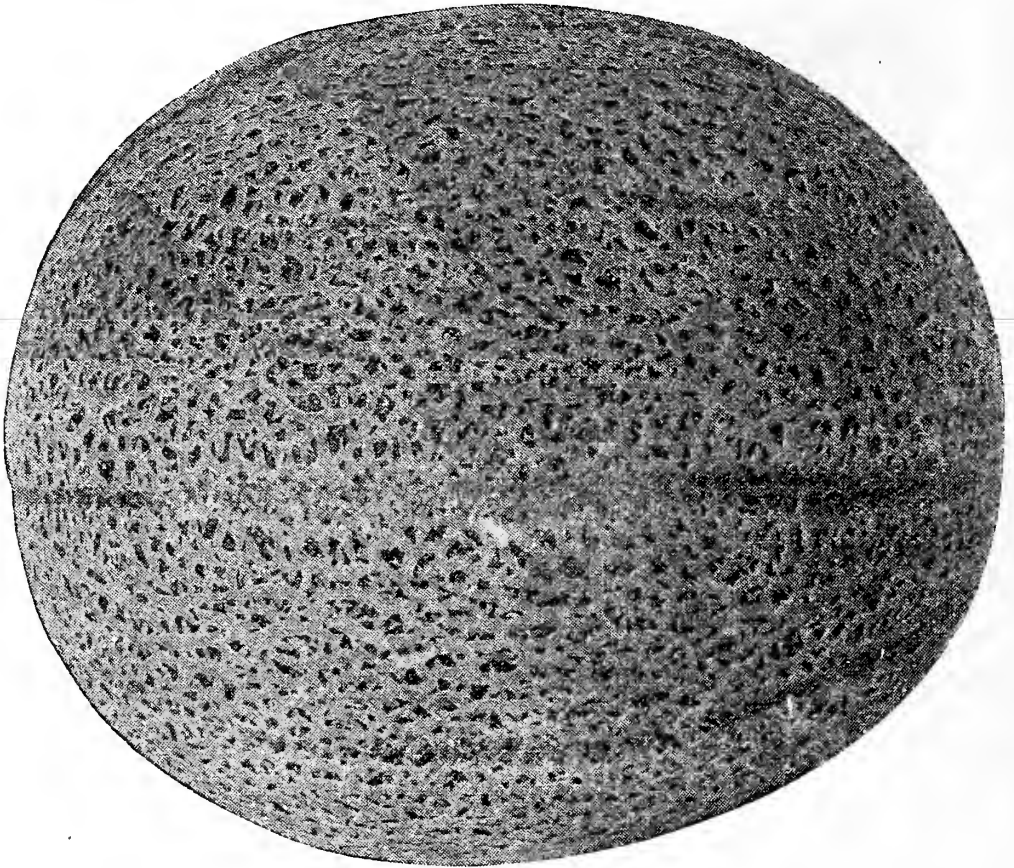

Hales Best or H. B. Cantaloupe

This Extra Early Sort has grown in favor until thousands of acres were planted in 1929. We have been growing Hales Best since first introduced and very carefully selecting planting stock until we now have this seed of "Burrell's Best" quality to offer.

Our fields are all grown exclusively for seed and no melons shipped. This year our large acreage produced a very fine crop.

The H. B. cantaloupe is large, running about nine to the Jumbo flat crate, well netted, oblong, very solid; the flesh is deep, salmon colored, fine grained and of good quality. Extreme earliness makes it a money maker.

By far the largest acreage of any melon the past season was planted of this variety and indications are that next year, in California especially, it will be the favorite early market sort. Superfecto is the ideal variety to follow this, as it comes on as soon as picking of H. B. is over.

We have cut this seed in one grade from the finest melons and offer:

Price—Hales Best or H. B. Cantaloupe (10c per pkt.) (15c per oz.) (40c per ¼ lb.) (\$1.25 per lb.) (5 lbs., \$5.50) (10 lbs., \$10.00) prepaid. Wholesale price, not prepaid—(25-lb. lots, 90c per lb.) (100-lb. lots, 85c per lb.).

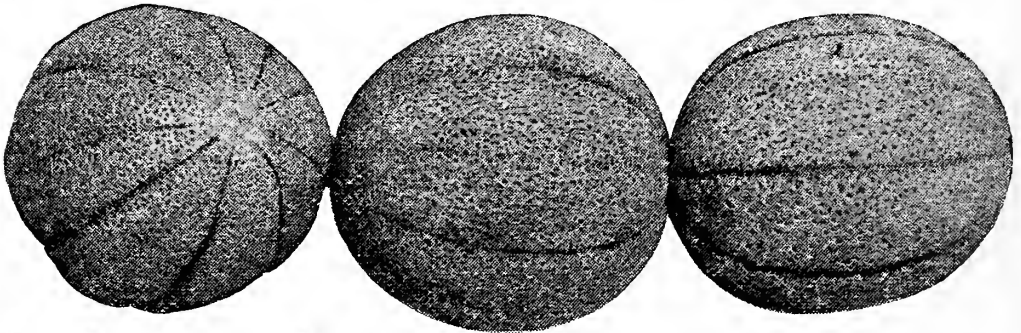

THANK YOU!

Greenacres, Wis.

"I take this occasion to thank you for the splendid service you have given me in furnishing me good seeds.

"I have gained quite a reputation as a melon raiser by producing from your seed."

BETTER RESULTS

Loris, S. C.

I bought four different lots of New York Lettuce Seed and your seed gave best results. The others not anything like your seed. Save me ten to twenty pounds of the best."

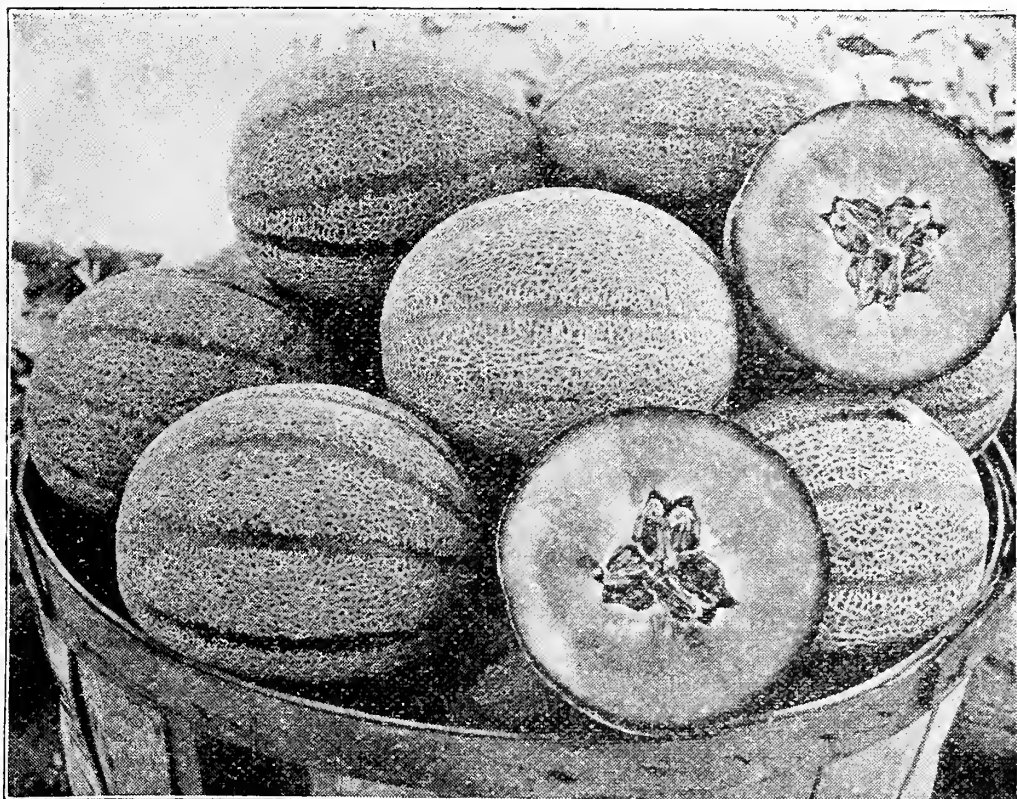

Burrell's Oblong Type Hearts of Gold Cantaloupe

This melon, when first introduced, averaged shorter from stem to blossom than from top to bottom. I carefully selected to an oblong type and in 1912 I offered in my catalog seed from my fields which averaged fully 90 per cent of the oblong type. This has resulted in a deeper meat and a very desirable shipper. Size a little larger than the standard Rocky Ford. Color of meat a rich orange, flavor very good. It is an excellent melon, and I recommend that you give it a thorough trial. Excellent records were made with this variety in Nevada, Washington, Michigan, Tennessee and other states where a large acreage was grown for market.

One of my customers shipped 54 carloads from sixty acres and they sold fifty per cent above the regular market at that time. His cash returns after deducting freight and commission was \$25,843.59. How is that for 60 acres in one year?

Stock Seed cut from the finest of the first melons to ripen. **Price—**(10c per pkt.) (15c per oz.) (40c per $\frac{1}{4}$ lb.) (\$1.50 per lb.) (10 lbs. \$13.50) prepaid. Wholesale price, not prepaid (25 lb. lots, \$1.15 per lb.) (100 lb. lots and up, \$1.00 per lb.)

No. 1 Seed cut from good melons grown especially for seed. **Price—**(5c per pkt.) (10c per oz.) (40c per $\frac{1}{4}$ lb.) (\$1.00 per lb.) (10 lbs. \$8.50) prepaid. Wholesale price, not prepaid—(25 lb. lots, 75c per pound) (100 lb. lots and up, 60c per lb.)

Beats Them All a Mile

Wall Lake, Iowa.

"Your Aphicide is the best we have ever used in our greenhouses. Have used it for the past 2 years both in greenhouses and in gardens. Have tried numerous kinds of insecticides and yours have them all beat a mile."

TOOK FIRST AT TWO FLOWER SHOWS

Pluckemin, N. J.

"I can't help but write you and tell you how pleased I was with the Zinnia Seed purchased from you. At two flower shows this fall I took first prize on my collection."

IF YOU ENJOY A GREEN MEATED CANTALOUPE EDEN GEM IS A GOOD ONE

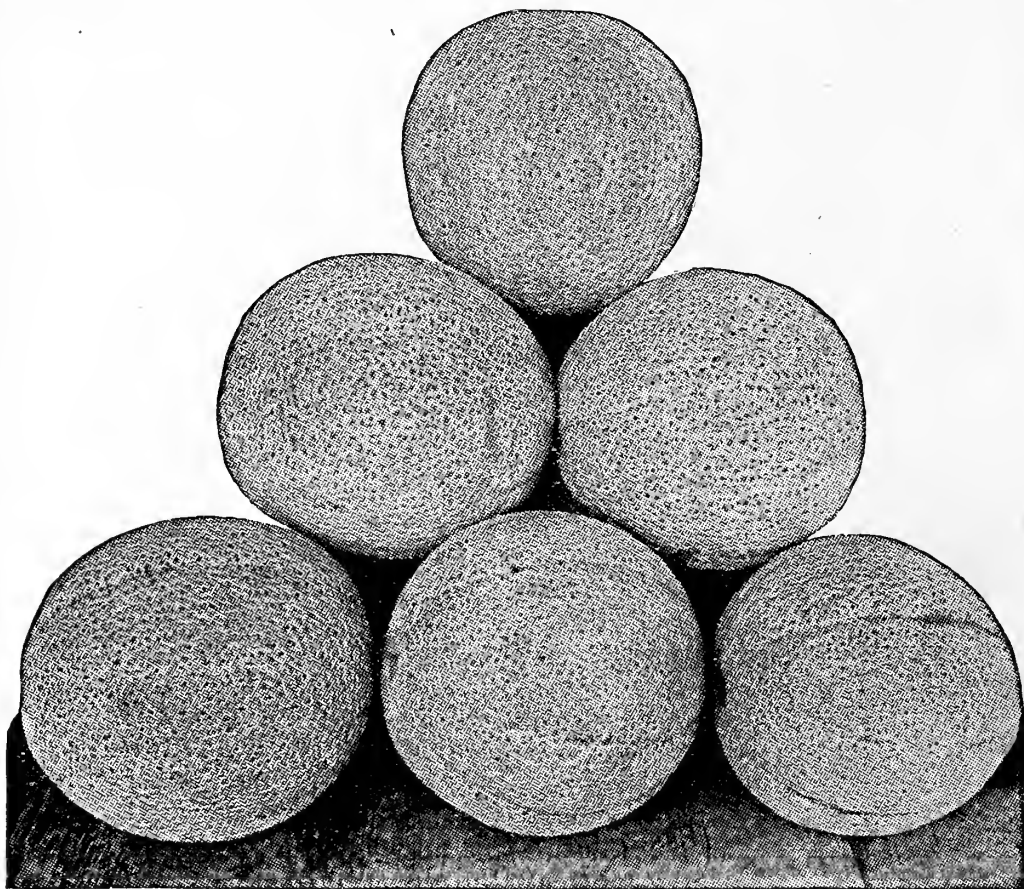

Eden Gem Cantaloupe

One of the finest varieties for the South. This variety was developed by the late Mr. C. H. Mathis of South Carolina at the time he grew an extensive acreage here at Rocky Ford and my stock is carefully selected from the original strain.

Recommended for planting where vines rust, as it is highly rust-resistant and often the vines remain green and set on fruits where other varieties have rusted and died.

The vines grow vigorously and best results are had where planted six feet each way and thinned to one plant to the hill.

The melons are heavily netted. Very firm and heavy. The flesh is deep and nearly all are green meated, a few being salmon tinted.

I have a fine lot of seed to offer.

Plant Eden Gem if you have been damaged by rust. I offer the seed in two grades:

Stock Seed Eden Gem, saved from the best of the crown settings. Price—(10c per pkt.) (15c per oz.) (40c per $\frac{1}{4}$ lb.) (\$1.50 per lb.) (10 lbs., \$13.50) prepaid. Wholesale price, not prepaid—(25-lb. lots, \$1.15 per lb.) (100-lb. lots, \$1.00 per lb.)

No. 1 Seed Eden Gem, saved from melons grown especially for seed not so carefully selected as stock seed. Price—(5c per pkt.) (10c per oz.) (30c per $\frac{1}{4}$ lb.) (\$1.00 per lb.) (10 lbs., 85c per lb.) (100 lbs., 75c per lb.) prepaid. Wholesale price—(500-lb. lots, not prepaid, 60c per lb.)

Pearl Pink Meat or Abbots Pearl

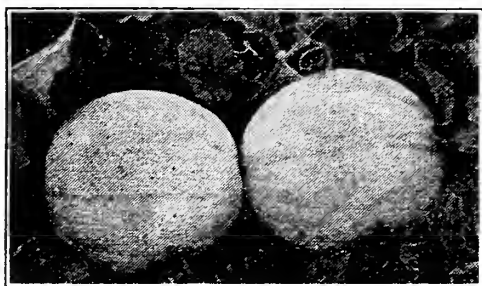

This is a very fine melon, heavily covered with white netting. The melons are light slate colored when green, can be picked full slip and will carry a long distance. The meat is deep salmon color and of excellent flavor. Is one of the heaviest producers. The size runs from standard to Jumbo. Not so uniform as it should be but an excellent market sort. Plant some this year and it may prove just the sort to make you money. Recommended also for home gardens. I sell large lots of this seed.

Price—(10c per pkt.) (15c per oz.) (40c per $\frac{1}{4}$ lb.) (\$1.25 per lb.) (10 lbs., \$11.00) prepaid. Wholesale price, not prepaid—(25-lb. lots, 90c per lb.) (100-lb. lots, 85c per lb.)

WE ARE LISTING BURRELL'S IMPROVED EARLY WATTERS' CANTALOUPE AGAIN AT THE INSISTENCE OF A LARGE NUMBER OF OUR CUSTOMERS WHO HAVE FOUND IT A MONEY MAKER

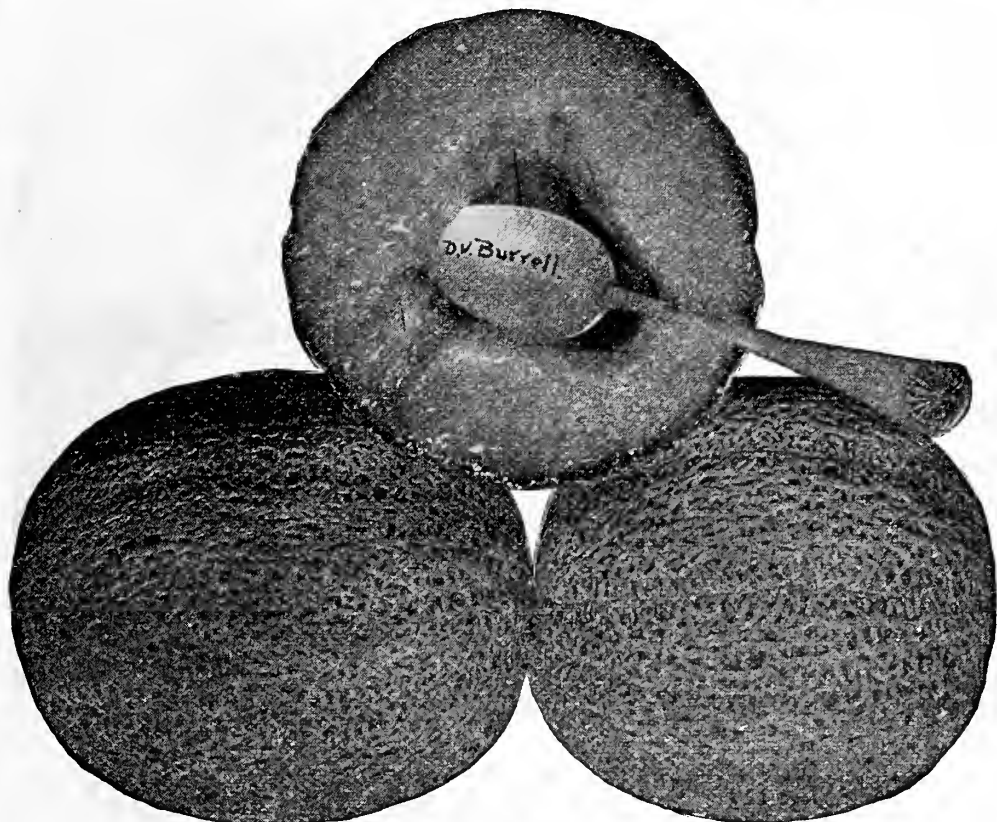

Burrell's Improved Watters' Solid Net Rocky Ford Cantaloupe

EXTRA EARLY

DO NOT PLANT THIS VARIETY IF VINES RUST IN YOUR DISTRICT.

This **SOLID NET** Cantaloupe is the earliest strain of Rocky Ford Cantaloupe. It sets a very heavy first crop so that in a few days after the first crop begins to ripen large pickings are getting ripe. The netting is well developed, gray, and closely laced. The flesh is light green and of excellent quality. The seed cavity is some larger than any of the previous strains listed.

We have sold large quantities of this seed to market growers, with uniformly good results. My fields of this were very fine and produced a large crop of the finest melons.

Stock Seed saved from the finest of the first melons to ripen. **Price—**(10c per pkt.) (15c per oz.) (40c per $\frac{1}{4}$ lb.) (\$1.50 per lb.) (10 lbs. \$13.50) prepaid. Wholesale price, not prepaid—(25 lb. lots \$1.15 per lb.) (100 lbs. and up \$1.00 per lb.)

No. 1 Seed, saved from good melons grown especially for seed. **Price—**(5c per pkt.) (10c per oz.) (30c per $\frac{1}{4}$ lb.) (\$1.00 per lb.) (10 lbs. \$8.50) prepaid. Wholesale price, not prepaid (25 lb. lots 75c per lb.) (100 lb. lots and up 60c per lb.)

Golden Champlain

The Earliest Muskmelon yet developed.

This extra early maturing Muskmelon produces almost round, medium sized, fairly well netted melons. It is moderately ribbed, thick flesh, sweet and melting, of golden yellow color. The plants are hardy and vigorous, very productive, although mostly crown set and harvest period lasts only a few days. Melons are poor keepers and must be eaten as soon as ripe; quality under ordinary growing conditions fair. **Price—**(10c per pkt.) (15c per oz.) (40c per $\frac{1}{4}$ lb.) (\$1.25 per lb.) (10 lbs. \$10.00) prepaid. Wholesale price, not prepaid—(25 lb. lots 90c per lb.) (100 lbs. and up \$85c per pound).

Burrell's Special Extra Early Osage Muskmelon

This is another fine melon for nearby market. Weight about 6 pounds, very uniform, and of excellent quality.

The deep flesh is orange salmon colored, fine grained, firm, spicy and sweet. Every market gardener who is near his market and every Highway Market should provide for a supply of this variety along with Tip-Top.

Plant six feet apart each way and thin to two plants. You will find this a well bred sort which under fair conditions will be a money maker.

Do not plant to ship long distances, but be sure to plant in your home garden.

Price—(10c per pkt.) (15c per oz.) (40c per $\frac{1}{4}$ lb.) (\$1.25 per lb.) (5 lbs. \$5.50) (10 lbs. \$11.00) prepaid. Wholesale price, not prepaid—(90c per lb. in 25-lb. lots) (100 lbs. and up 85c per lb.).

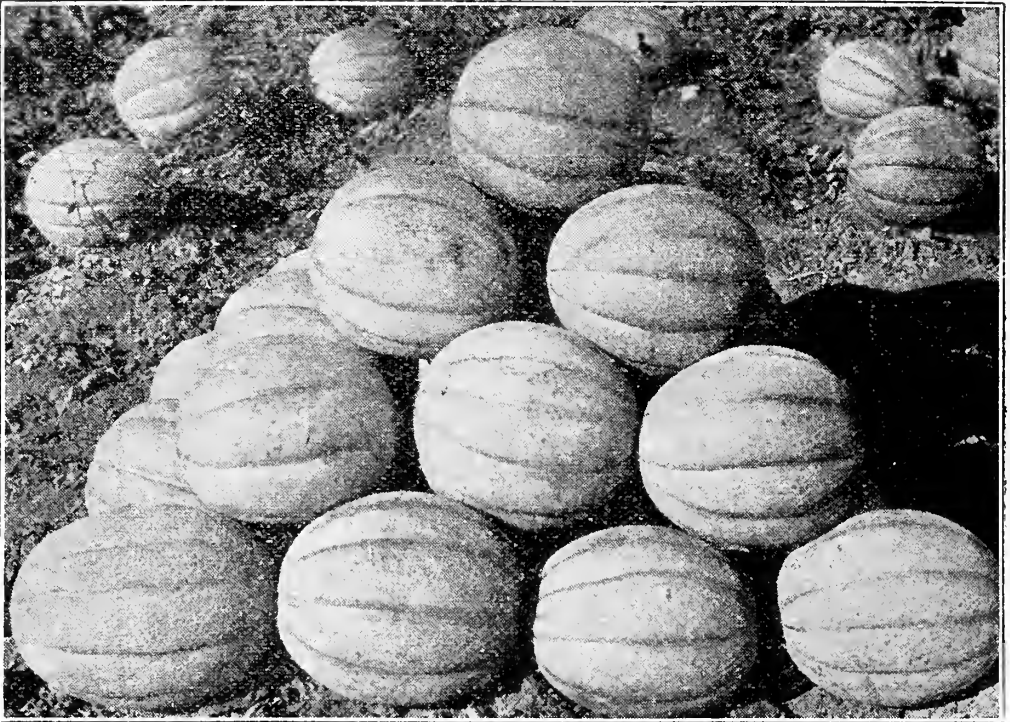

Burrell's Special TIP-TOP Muskmelon

Tip-Top in name. Tip-Top in quality. We recommend this sort to market growers who are near their markets and for highway markets. The melons are uniform in size, weighing six to seven pounds. See cut for shape. Light slate colored rind, lightly netted. Changes color before ready to slip, so that they can be safely picked by cutting the stem before ready to slip if wanted to keep two to four days. If to be sold the same day picked, pick as soon as the stem will slip.

Deep meat of rich orange salmon color. Spicy, sweet and one of the best muskmelons grown.

We sell thousands of pounds of this seed—a large part of it being planted near large cities by market gardeners. Enough of our seed of **Tip-Top** to plant more than 1,500 acres is shipped to Los Angeles, Calif., each year.

Plant 6 ft. apart each way and thin to one plant to the hill when 5 or 6 leaves. For price, see bottom of page.

Bender's Surprise

This melon very much resembles our stock of Tip-Top, the netting is a little heavier, the flesh is thicker and the melon weighs more; color the same rich salmon, fine grained, spicy and sweet. Bender's Surprise is a favorite in many sections. The demand for seed of this melon from our customers grew large and we have secured the finest possible stocks from which we grew a good crop this year. For price, see bottom of page.

Milwaukee Market

A very popular melon in the Chicago and Milwaukee markets. Is close kin to Bender's Surprise, though somewhat later; fruits 6 to 8 pounds, nearly round, lightly ribbed, netting fairly heavy and lacings coarser, skin light green, flesh thick salmon colored and very sweet.

Price of above three varieties—(10c per pkt.) (15c per oz.) (40c per $\frac{1}{4}$ lb.) (\$1.25 per lb.) (5 lbs., \$6.00) (10 lbs., \$11.00) prepaid. Wholesale price, not prepaid—(25-lb. lots, 90c per lb.) (100-lb. lots, 85c per lb.).

OUR SELECTION OF HONEY DEW MELONS IS OF THE MOST DESIRABLE TYPE

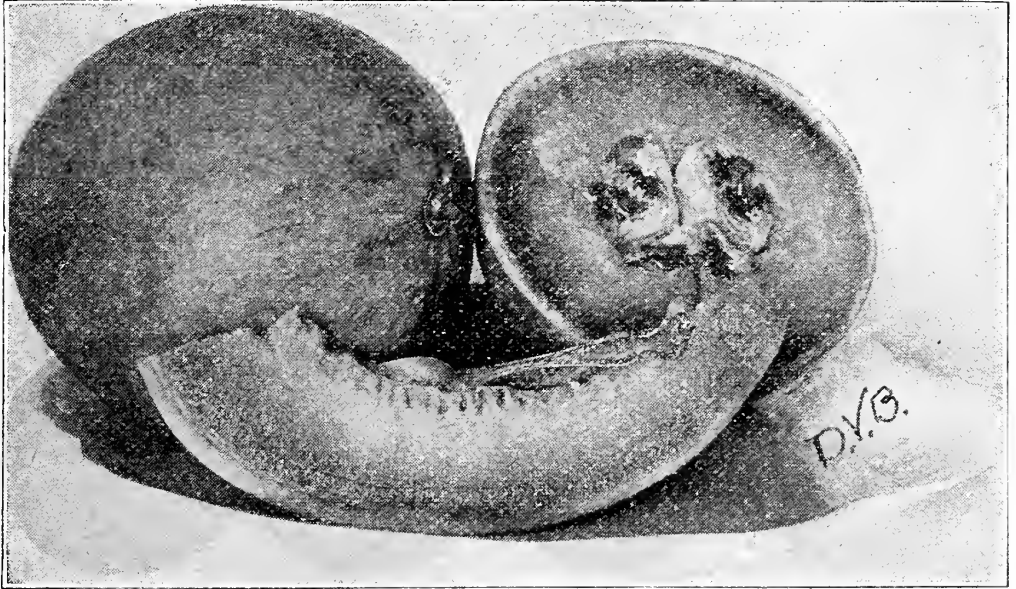

Green Meated Honey Dew

During the fall of 1915 the first Honey Dew melons were placed on the market and the product of slightly over two acres netted thirty-six hundred dollars (\$3,600.00) in the Chicago and New York City markets.

The rind is a dull white when ripe. Part of the melons show slight checks in the rind like a tendency to net. This appears when the melon is ready to pick. Time of ripening, about two weeks later than Rocky Fords.

The size runs six to seven inches in diameter from top to bottom and eight inches in length. The matured melons are practically all the same shape and size.

The flesh is a rich green and very sweet. The melon is a good shipper and will keep several weeks, so there is practically no loss from spoiled melons in shipping.

We recommend this melon to market growers. The vines are vigorous and set six to ten melons to the hill, and if proper care is taken to ship only ripe melons a fine market can be established.



Here is a photo of one of my seed fields this year. This would have yielded about 1,000 crates per acre of the finest Honey Dew melons. While other crops of this variety are short I am well prepared to fill your orders, large or small. Our Honey Dew seed shows very high germination test. Price—(10c per pkt.) (15c per oz.) (40c per ¼ lb.) (\$1.25 per lb.) (5 lbs. \$5.50) (10 lbs. \$11.50) prepaid. Wholesale price, not prepaid—(25-lb. lots, 90c per lb.) (100-lb. lots, 85c per lb.).

Burrell's New Golden Honey Dew

We developed this melon from the Green Meated Honey Dew. It has rich Golden Flesh, spicy and sweet. Golden Honey Dew is earlier and a little smaller than Green Meated Honey Dew and not so hardy, but under favorable conditions produces a profitable crop. Price—(10c per pkt.) (15c per oz.) (40c per ¼ lb.) (\$1.25 per lb.) (10 lbs., \$11.50) prepaid. Wholesale price, not prepaid—(25-lb. lots, 90c per lb.) (100-lb. lots, 85c per lb.).

HUNGARIAN CASABA—This melon is the same shape as Honey Dew, but has an orange-colored rind. The flesh is green, very sweet, and the melon will keep several weeks after ripening. Price—(10c per pkt.) (15c per oz.) (40c per ¼ lb.) (\$1.20 per lb.) (5 lbs., \$5.50) (10 lbs., \$10.00) prepaid.

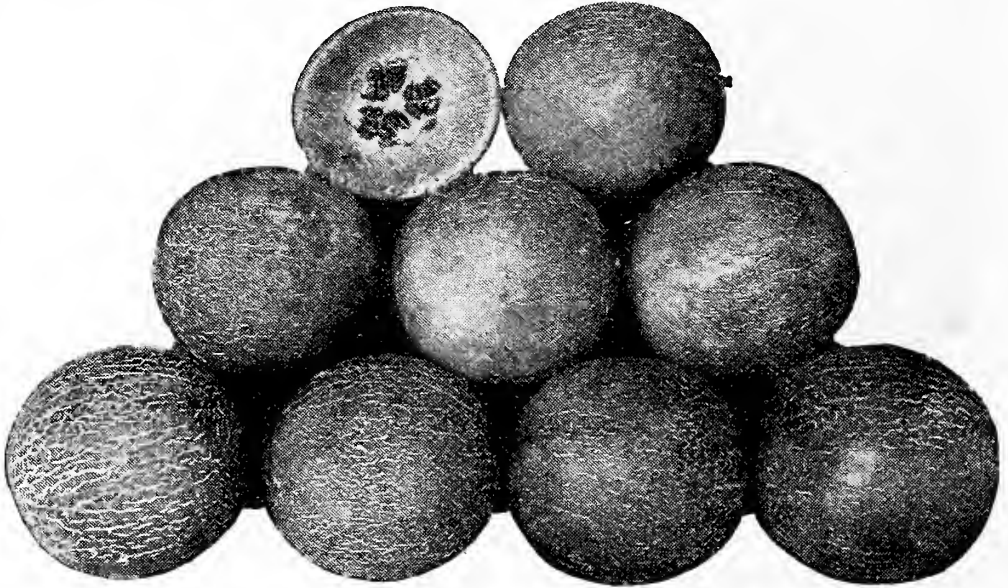

Honey Ball Melon

This melon brings excellent prices on the Eastern markets. It requires a very long season and cannot be grown where seasons are shorter than here at Rocky Ford. This is a very delicious melon. It resembles a small Honey Dew but has a slight tendency to net. The thick green flesh is very sweet and the flavor well liked; size about 5 inches in diameter. Honey Ball keeps well and is an excellent shipper. Our stock is very good and we are glad to recommend it. This melon is a shy seeder and the price must necessarily be higher than many other sorts. Price—(10c per pkt.) (20c per oz.) (60c per ¼ lb.) (\$2.00 per lb.) (10 lbs., \$17.00) prepaid. Wholesale price, not prepaid—(100 lbs. and up, \$1.50 per lb.).

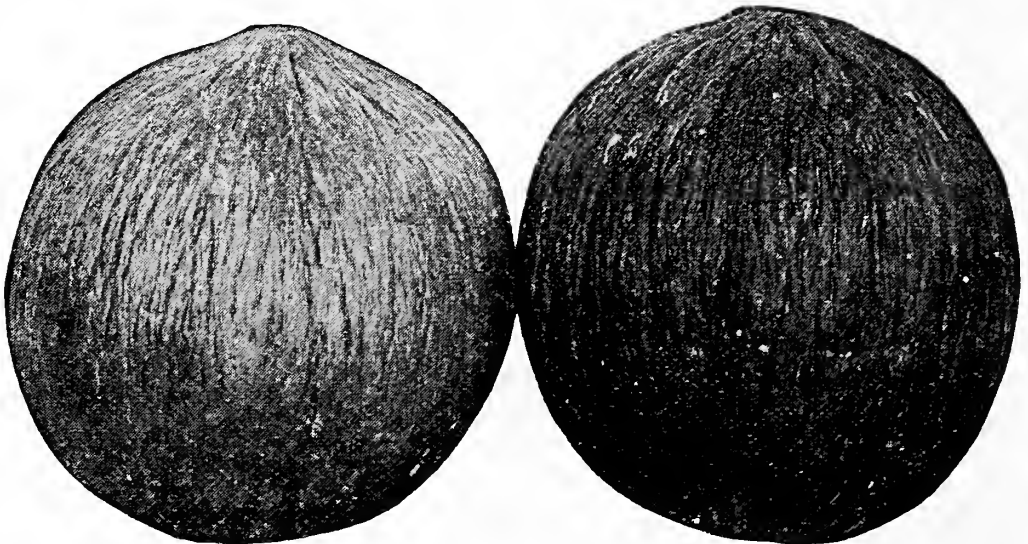

Golden Beauty CASABA

This is the finest of the casabas and a money maker for market growers wherever casabas mature well. The photo above shows the type of this variety, which runs very true. The flesh is sweet, juicy, very fine grained and deep. The seeds are held firmly in the center and the melons keep well for two or three months after maturity. On the markets they are gaining in favor and there is now a demand for very large shipments. This is the sort most extensively grown in California.

Try them in your home garden if you do not grow for market. An ounce of seed may produce you many dollars' worth of fine melons.

Our strain of this is very uniform in size and shape, and we recommend it to the most critical planters.

Price—(10c per pkt.) (15c per oz.) (40c per ¼ lb.) (\$1.50 per lb.) (5 lbs., \$7.00) (10 lbs., \$13.50) prepaid. Wholesale price, not prepaid—(\$1.15 per lb. in 100-lb. lots).

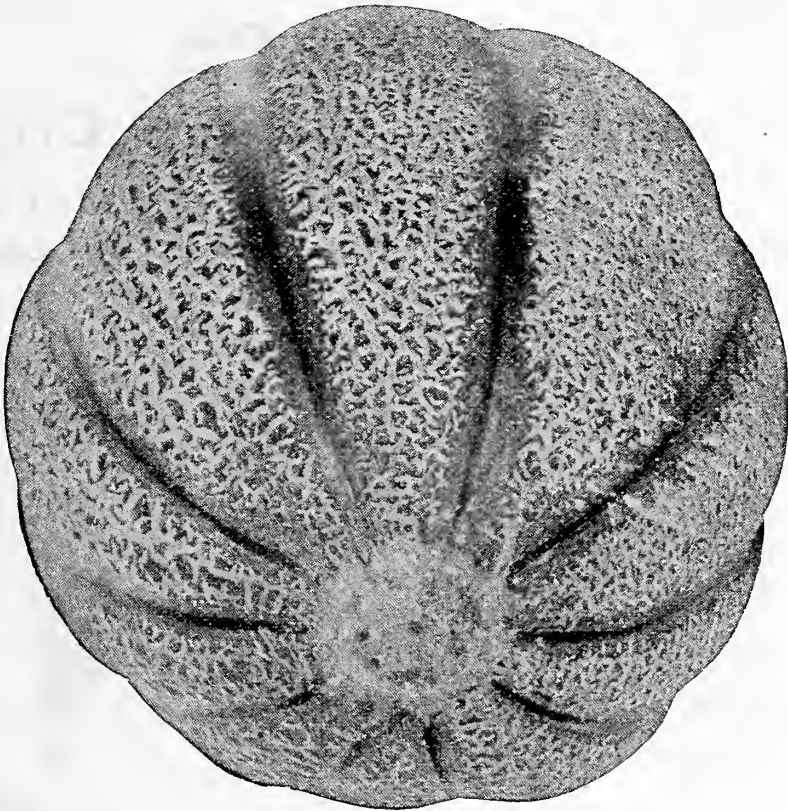

Anne Arundel Muskmelon

This very early variety is well netted, has deep green meat of very fine flavor, close grained and firm, making an excellent market melon. Packed in Jumbo flat crates—4 to 6 pounds.

Many report excellent crops from it and those who have short seasons say it is their best sort. You will find this a money maker.

In California this melon has been renamed Gautier Pineapple, under which name it has won an excellent local reputation.

Our seed is the real Anne Arundel which we have selected for many years.

The demand now calls for larger melons than a few years ago and we believe you will find this more desirable than Early Knight for roadside market and are giving Anne Arundel preference—in offering the seed to you.

Price—(10c per pkt.) (15c per oz.) (40c per ¼ lb.) (\$1.25 per lb.) (5 lbs., \$5.50) (10 lbs., \$10.00) prepaid. Wholesale price, not prepaid—(25-lb. lots, 90c per lb.) (100-lb. lots, 85c per lb.).

Early Knight Cantaloupe

This is a very fine quality, green meated cantaloupe. Size about that of a Jumbo Rocky Ford. Very sweet and spicy. Shape oblong. The netting is well developed except that the suture between the slight ribs is without netting and a bright green after the melon is ripe, giving it a striking appearance. The fruits are firm and picked full slip will keep several days. Will pack nicely in Jumbo flat crates. We recommend Early Knight to market growers for nearby markets.

Our stock is excellent.

Price—(10c per pkt.) (15c per oz.) (40c per ¼ lb.) (\$1.25 per lb.) (5 lbs., \$5.50) (10 lbs., \$10.00) prepaid. Wholesale price, not prepaid—(25-lb. lots, 90c per lb.) (100-lb. lots, 85c per lb.).

Emerald Gem Muskmelon

This extra fine variety is worthy of special mention and has but few equals for the home garden, but being without netting and often cracking open when ripe, it is not a good market melon. Medium size perfectly smooth; skin a deep emerald green with white ribs. Very attractive in appearance. Flesh salmon-colored, very deep and many consider the quality the best. Plant some in your home garden. Price—(10c per pkt.) (15c per oz.) (40c per ¼ lb.) (\$1.25 per lb.) (5 lbs., \$5.50) (10 lbs., \$10.00) prepaid. Wholesale price, not prepaid—(25-lb. lots, 90c per lb.) (100-lb. lots, 85c per lb.).

Banana Muskmelon

This variety grows 12 to 18 inches long, slightly curved, and 4 to 6 inches in diameter. The meat is light yellow, sweet and very good. Many like this melon and plant it each year. A good home garden melon, also good for highway market or for nearby city market.

I sell a great many pounds of this seed to picklers who put up sweet pickles from the Banana Muskmelon.

Price—(10c per pkt.) (15c per oz.) (40c per ¼ lb.) (\$1.25 per lb.) (5 lbs., \$5.50) (10 lbs., \$10.00) prepaid. Wholesale price, not prepaid—(25-lb. lots, 90c per lb.) (100-lb. lots, 85c per lb.).

HOTKAPS

Higher Prices for Your Crop

This Amazing New Method of Plant Protection Gets You Higher Prices for Larger and Quicker Crops

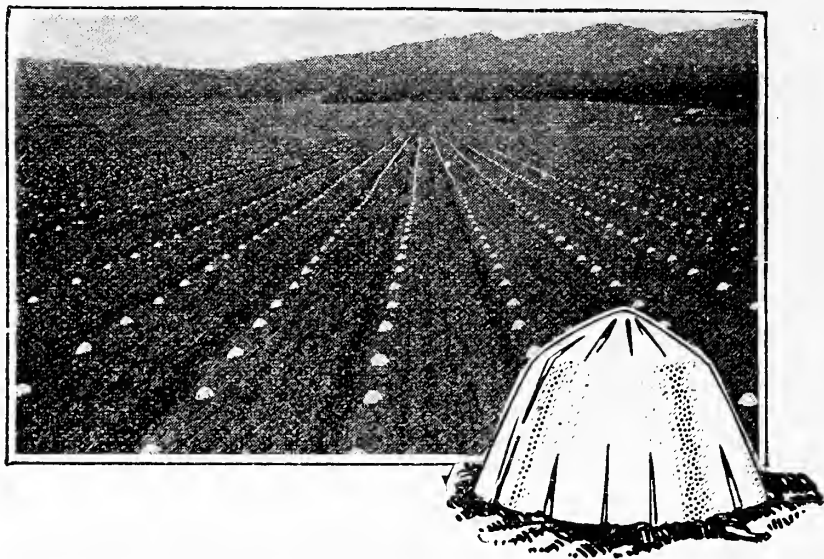

Last year thousands of growers added to the value of their vine crops by using Germaco HOTKAPS—shown above. This remarkable invention consists of a scientifically constructed wax paper cone that you place over each plant. Thus they are miniature hot-houses that protect plants from **frost**, wind, rain, insects and ground crusting.

HOTKAPS not only protect plants, but make them grow **hardier** and **faster**. Thus you get a greater crop production to **market earlier** for **higher prices!**



You can add to your next year's profit with HotKaps. They cost but a fraction over a penny each.

Over Eight Million HotKaps were used last year in the Imperial Valley of California. **Set** early Cabbage, Tomato, Pepper and Egg-plant, **plant** Cantaloupe, Cucumber, Watermelon and Summer Squash under HotKaps.

Try spouting part of the seed and planting as soon as the sprouts appear. This will hurry them still more. One man can "set" 3,000 HotKaps per day. They not only bring you higher prices, but are a method of crop insurance—against the danger of the elements.

Prices are as follows—Express or Postage Extra. But if your seed order amounts to as much as the HotKaps order I will prepay the transportation charges on the HotKaps, or if you order seed and HotKaps for a certain number of acres I will pay transportation on the HotKaps. To get the advantage of the prepaid price your order for HotKaps must be placed at the same time seed order is placed.

1,000 lots, \$11.50 per M.	50,000 lots, \$10.50 per M.
5,000 lots, 11.00 per M.	100,000 lots, 10.25 per M.
10,000 lots, 10.75 per M.	

250 Hotkaps, One Setter and Tamper.....	\$4.00
100 HotKaps, One Setter and Tamper.....	2.25
Standard Germaco Steel HotKaps Setter.....	2.50
Germaco Garden Setter.....	.50

WEIGHT—1,000 package HOTKAPS, 26 lbs.; 250 packages, 9 lbs.; 100 packages, 5 lbs.; Steel HotKaps Setter, 3 lbs.

See offer above to prepay transportation charges in connection with your seed orders.

WATERMELONS

Plant about two pounds of seed per acre.

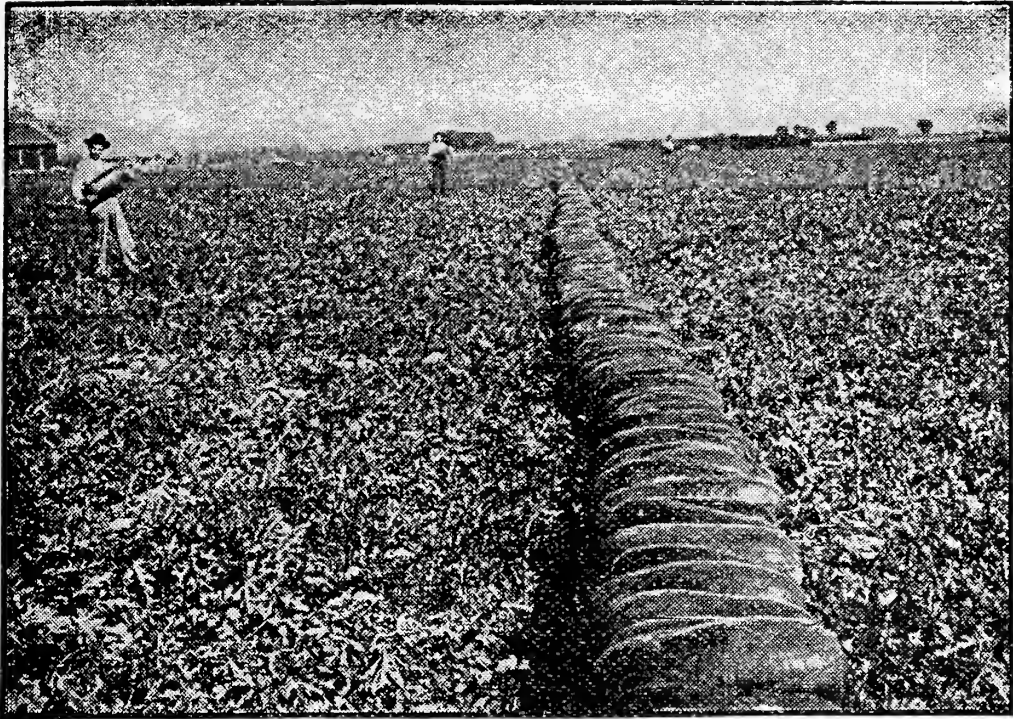

Above is a photograph of one of our seed fields of Burrell's Improved Kleckley Sweet Watermelons. The long row of melons are selected for stock seed. This very careful selection is done to keep our seed right. See price of this grade of seed next page. This year we grew good crops of watermelons and have a good stock of excellent seed.

CULTURE

To successfully grow watermelons it is absolutely necessary to have good seed. Then select proper soil and give it proper cultivation and irrigation (if under irrigation) and if not prepare the land to drain off or retain the moisture, depending upon whether you get much or little rain-fall, and the results are usually very good.

Select a well-drained sandy loam; new sod land is best; any good loamy soil which is well drained is good.

If under irrigation run large furrows 8 feet apart and plant the hills well up on the border 8 to 10 feet apart. Be careful not to irrigate too often.

Watermelons are lovers of drouth and the finest melons are grown under semi-arid conditions.

Plow deep and harrow well to make a fine seed bed. A liberal coat of stable manure disked in before plowing will increase the size and yield.

If not under irrigation, plow the land in ridges by first throwing out a dead furrow, then back-furrowing into the dead furrow four or five furrows from each side, and after thoroughly harrowing plant on the center of the ridge.

Do most of the cultivating with the harrow, setting the teeth straight and cultivate deep.

Keep a fine mulch on the surface and do not let any weeds grow.

Plant ten to twelve seeds to the hill and thin to one plant when they have five to six leaves.

If you use commercial fertilizer mix it thoroughly with the soil around the hill, but do not leave any lumps under the hills where the first roots will reach it, or it will burn the roots and check the growth if not kill the plant.

Do not plant on land where melons were grown before, even if four or five years before, if you have other good land. The vines remove something from the soil not readily replaced, and following crops usually produce deformed melons with black ends or shriveled ends, even from the best of seeds, while the same seed on adjoining land, where melons have not been grown before, will produce large melons of the finest quality.

Do not press on melons to see if they are ripe. This injures them and results in very poor melons. A slight thump with the finger, if the sound rings clear and a high tone, indicates a green melon; if a hollow, low tone, or rather dead tone, the melon is ripe.

Usually the curl where the melon attaches to the vine dies when the melon is ripe. By a little practice you can tell by the color. A bright, growing color indicates a green melon; a dull green indicates ripeness.

The Improved Kleckley Sweet are the finest flavored melons and fair shippers up to 150 to 175 miles. Klondike is extra good.

Burrell's Grey, the New Tom Watson, Excel, Irish Grey, White Seeded Angelino and Black Seeded Angelino are the finest eating melons of the really good shippers. Thousands of the finest melon fields of the United States are grown each year from our seeds.

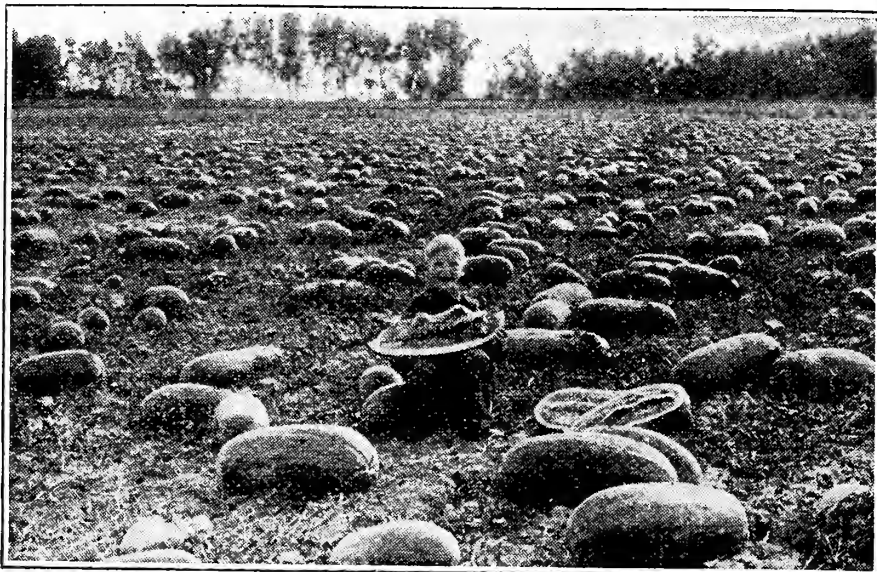

Burrell's Improved Kleckley Sweet Watermelon

Our strain of this melon is listed by some as the New Hard Shell Kleckley Sweet.

THE MOST DELICIOUS WATERMELON GROWN; VERY PRODUCTIVE AND OF ATTRACTIVE APPEARANCE

Many years we thought we had enough seed of this fine melon to meet the demand but sold out so we could not fill the orders of a large number of customers. This year we grew a larger acreage than usual of this variety and hope to fill all orders. These melons are long, dark green, very uniform and in demand in all markets. They will ship quite well up to 200 miles. The flesh is bright red, very sweet and melting. The seeds are white and less seed per melon than in almost any other melon.

We offer the seed in two grades as follows:

Stock Seed Burrell's Improved Kleckley Sweets cut from the best melons which would average about 30 lbs. each and many up to 40 to 50 pounds each. Price—(10c per pkt.) (20c per oz.) (60c per $\frac{1}{4}$ lb.) (\$2.00 per lb.) (10 lbs., \$18.50), prepaid. Wholesale price, not prepaid—(25-lb. lots and up, \$1.70 per lb.).

No. 1 Seed, Burrell's Improved Kleckley Sweets, cut from good melons grown especially for seed. Price—(5c per pkt.) (15c per oz.) (35c per $\frac{1}{4}$ lb.) (\$1.15 per lb.) (10 lbs., \$9.20), prepaid. Wholesale price, not prepaid—(25 lbs. and up, 85c per lb.).



The above 20 melons were grown from our seed in Texas and weighed 1,015 pounds. Our crops of Kleckley Sweet this year were very good and we have saved a fine lot of Seed.



Tom Watson Watermelon

This large mottled green watermelon often weighs 50 to 60 pounds and averages on good soil over 30 pounds. It has won place among the very finest as a market melon. The flesh is deep red and contains very few seeds, which are firmly bedded. It is a leader, taking into consideration size, shipping and eating quality. Our stocks are very carefully selected and we have excellent seed to offer. Place your order with us and you will have taken the first step toward an excellent crop. This year my seed is of the best we ever offered. We have never received reports of white hearts from this stock.

Stock Seed Tom Watson, cut from melons like shown in the cut, which would average 40 pounds or more, all ideal types, ends cut off and seed saved only from the middles. Price—(10c per pkt.) (15c per oz.) (40c per ¼ lb.) (\$1.50 per lb.) (10 lbs., \$12.00) prepaid. Wholesale price, not prepaid—(100-lb. lots, \$1.15 per lb.).

No. 1 Tom Watson, grown especially for seed and cut from good shippers. Price—(5c per pkt.) (10c per oz.) (30c per ¼ lb.) (\$1.00 per lb.) (10 lbs., \$3.50) prepaid. Wholesale price, not prepaid—(100-lb. lots, 75c per lb.).

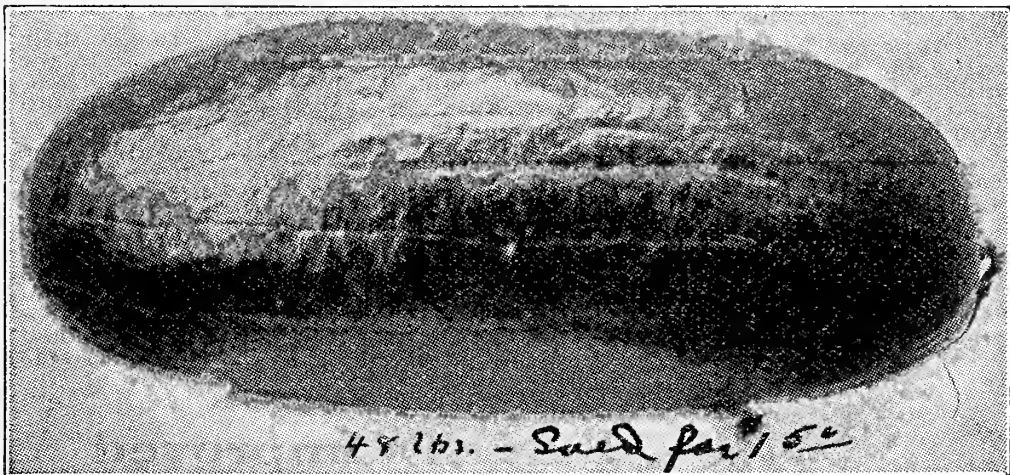

Red Heart Tom Watson

This melon is of the same shape and size as the original Tom Watson, but the flesh is of a much deeper red color and while very firm is melting and stringless. This strain, in addition to being an excellent shipper, is one of the best eating melons.

Price—(10c per pkt.) (40c per oz.) (\$1.10 per ¼ lb.) (1 lb., \$4.00) (5 lbs., \$18.00) (10 lbs., \$35.00) prepaid.

We intend to plant a large acreage of our stock of Red Heart Tom Watsons for seed this coming season. It undoubtedly has a great future.



Photo Taken in One of Our Seed Fields

Burrell's Brown Seeded Excel Watermelons Selected for Stock Seed

We sell thousands of pounds of this seed. Southern planters report the finest melons in their district from our Excel seed.

Our stock is selected to brown seed and runs very true.

Excel is a good shipper, grows very large, often weighing sixty pounds and more.

Rind dark green, slightly mottled stripe, very firm.

The flesh is deep red when fully ripe and of good quality. Care should be taken to allow the melons to become well ripened before picking.

Grow the finest melons in your district from our seed. To get them extra fine plant 10 to 12 feet apart each way. Thin to one plant to the hill, cut off all but one melon to each plant. Fertilize well, hoe and cultivate often. Don't let any weeds or grass grow and don't pick them until they are fully ripened.

Price—Special Stock Seed Burrell's Brown Seeded Excel Watermelon, cut from melons weighing from forty to seventy pounds—(10c per pkt.) (20c per oz.) (60c per ¼ lb.) (\$2.00 per lb.) (10 lbs., \$18.50) prepaid.

Wholesale price, not prepaid—(25 lbs. and up, \$1.70 per lb.).

No. 1 Seed Burrell's Brown Seeded Excel Watermelon, saved from melons averaging about thirty pounds each (5c per pkt.) (15c per oz.) (35c per ¼ lb.) (\$1.15 per lb.) (5 lbs., \$5.05) (10 lbs., \$9.20) prepaid. Wholesale price, not prepaid—(25 lbs. and up, 85c per lb.).



This photo was sent to me by Mr. R. M. Harrison, Kline, S. C. The melons were grown from our seeds.

Burrell's Improved White Seeded Excel

This melon averages larger than the Brown Seeded Excel and we consider it a better melon, as it ripens a little earlier and is sweeter. My White Seeded Excel looks like the Brown Seeded and if the Brown Seeded has given you good results this is worthy of a place in your planting.

Price—Burrell's Improved White Seeded Excel (10c per pkt.) (15c per oz.) (40c per ¼ lb.) (\$1.50 per lb.) (5 lbs., \$6.60) (10 lbs., \$12.00) prepaid. Wholesale price, not prepaid—(\$1.15 per lb. in 100-lb. lots).



Burrell's Grey Watermelon

We have been growing watermelons for seed for more than thirty years and during that time we have continuously selected our planting stocks to produce the highest possible quality.

We have supplied hundreds of thousands pounds of watermelon seeds to the most successful planters from coast to coast, and as a result we receive many helpful letters from these planters outlining what they have found the most desirable type for a market melon.

The secretary of a large Growers' Association in Texas wrote us several years ago that if we could produce a melon having the shipping and eating qualities of Irish Grey, but of greater diameter and one which under favorable conditions, would produce melons large enough so that a large percent of the crop would enable them to ship 40 to 45-pound averages they would become regular customers for several thousand pounds of seed each year. We have since succeeded in developing such a melon and offer it under the name BURRELL'S GREY. The shape is as shown in photo; long, square ended, full in the center, color light mottled grey; seeds vary in color from white to blotched reddish brown; flesh deep red, very firm, stringless but melting, sweet and of excellent quality. They all cut alike and a display with one or two cut open will cause them to sell on sight. The quality is so good that return orders will be sure to result.

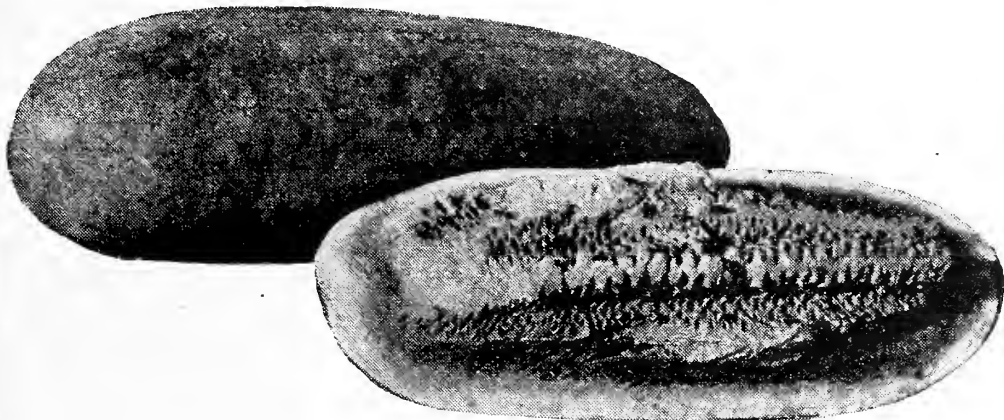

This shows how Burrell's Grey cuts to show the big, red heart. Take an ordinary pocket knife and cut around the melon lengthwise about two inches deep, then cut out a slice about one inch wide and four inches long on one side, then with this fingerhold pull the melon apart. Are they good? One of the boys said he couldn't get enough and after he had eaten all he could he said "My Stummick is full but my Mouth is still hungry."

Grow Burrell's Grey Watermelon, thin to one plant to the hill, 8 to 19 feet apart each way; plant on good rich sandy loam soil where watermelons have not been grown before. Give the best of care and make money. Price—Stock Seed Burrell's Grey, saved from melons averaging about 40 pounds each (10c per pkt.) (40c per oz.) (\$1.10 per ¼ lb.) (\$4.00 per lb.) (5 lbs., \$18.00) (10 lbs., \$35.00) (50 lbs., \$162.50) (100 lbs. and up, \$3.00 per lb.), prepaid. No. 1 Seed Burrell's Grey—(10c per pkt.) (15c per oz.) (40c per ¼ lb.) (\$1.50 per lb.) (5 lbs., \$6.60) (10 lbs., \$12.00) (50 lbs. and up, \$1.15 per lb.), prepaid.

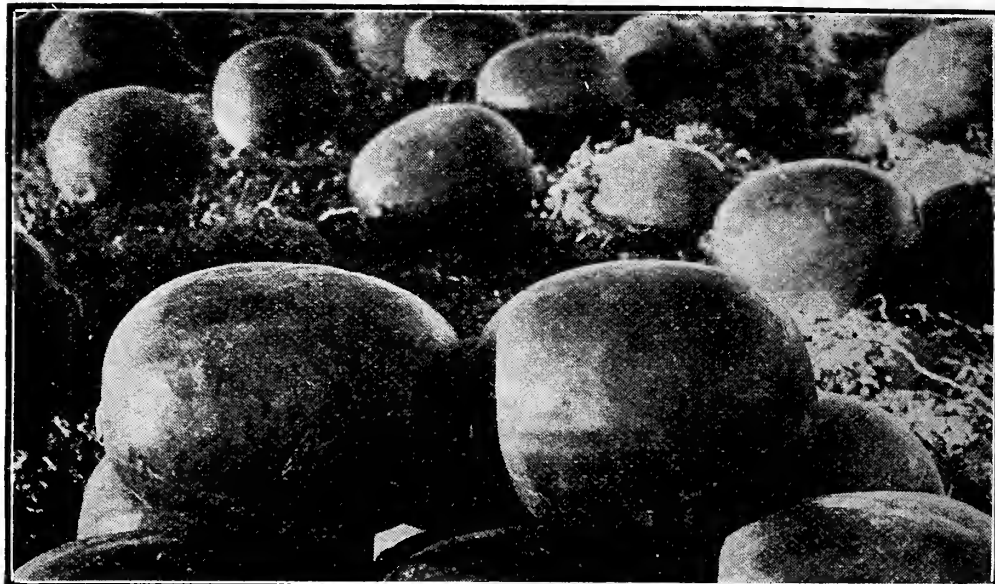

White Seeded Angelino Watermelon

A real winner, excellent quality and a good shipper.

One of our melons of this variety took **first premium** at the **Colorado State Fair** for Quality.

The **White Seeded Angelino** is slightly oblong (see photo above). The thin tough rind is dark green, the flesh a deep red, stringless, very sweet and the finest to eat of the real good shippers. Size as grown here averages about 28 pounds. Planters who bought this seed last year are already buying "the same stock" for next year's planting.

We have the seed in two grades:

Stock Seed White Seeded Angelino from melons weighing 25 pounds and up. Price—(10c per pkt.) (20c per oz.) (60c per ¼ lb.) (\$2.00 per lb.) (10 lbs. \$18.50) prepaid. Wholesale price not prepaid—(25 lbs. and up, \$1.70 per lb.).

No. 1 Seed White Seeded Angelino, from good melons grown expressly for seed. Price—(5c per pkt.) (15c per oz.) (35c per ¼ lb.) (\$1.15 per lb.) (5 lbs. \$5.05) (10 lbs. \$9.20) prepaid. Wholesale price not prepaid—(25 lbs. and up, 85c per lb.).

Black Seeded Angelino Watermelon

This melon looks like above and grows to the same size. Some prefer a black seeded melon and for that reason there is a large demand for **Black Seeded Angelino**.

The quality is excellent. Flesh deep red, very sweet, and of finest flavor. Rind thin but tough. Recommended both to market and home gardeners.

Price—(10c per pkt.) (15c per oz.) (40c per ¼ lb.) (\$1.50 per lb.) (5 lbs. \$6.60) (10 lbs. \$12.00) prepaid. Wholesale price not prepaid—(25 lb. lots and up, \$1.15 per lb.).

Irish Grey Watermelon

This long, light colored mottled grey melon is very solid. The rind is thin and very tough, making it an excellent shipper.

Irish Grey should be allowed to become well ripened before picking as the melons continue to improve in quality for several days after the flesh turns red and will then keep a long time and please the trade.

Price—(10c per pkt.) (15c per oz.) (35c per ¼ lb.) (\$1.10 per lb.) (5 lbs. \$4.80) (10 lbs. \$8.80) prepaid. Wholesale price not prepaid—(25 lb. lots and up, 80c per lb.).

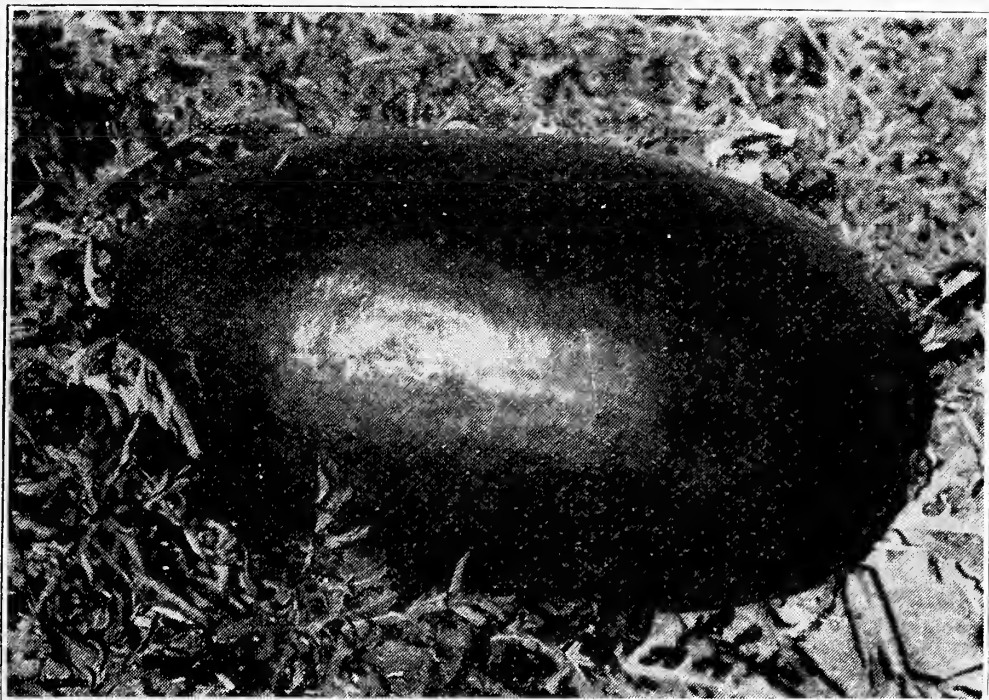

New Black Seeded Klondike

The photo above is of one of our Black Seeded Klondike Watermelons. This melon is shaped the same as the original Klondike and has about the same quality but the rind while thin is tough, making it a good shipper.

This strain produces a large per cent black seeded but a few will show spotted seeds like the original Klondike, however, those showing spotted seeds have tougher rinds than the original.

The deep red flesh is of excellent quality and deep red close to the thin tough rind.

The seeds are small and only about two-thirds as many pounds are required per acre as of the large seeded varieties.

Black seeded Klondike was developed to please those who prefer a black seeded melon and also for a good shipper. We recommend southern planters plant this sort in a limited way to see if your markets, like those of California's, will prefer it.

Weight about 25 pounds, oblong, square ended, rind dark green and slightly ribbed when ripe.

Stock Seed. Black Seeded Klondike. Price—(5c per pkt.) (20c per oz.) (60c per ¼ lb.) (\$2.00 per lb.) (5 lbs. \$9.00) (10 lbs. \$17.00) prepaid. Wholesale price, not prepaid (25 lbs. and up \$1.50 per lb.).

No. 1 Seed. Black Seeded Klondike. Price—(5c per pkt.) (15c per oz.) (40c per ¼ lb.) (\$1.50 per lb.) (5 lbs. \$6.60) (10 lbs. \$12.00) prepaid. Wholesale price, not prepaid (25 lbs. and up \$1.15 per lb.).

Original Klondike Watermelon

Flesh very deep red of excellent quality, color of ring dark green, slightly ribbed when ripe.

Oblong, square ended, the stem end is thicker than the blossom end. Seeds small spotted white and brown.

We have a fine supply of extra good stock this year of our own growing.

Klondike Watermelon is one of the finest for the home garden and a nearby market but not a good shipper. A favorite with California planters.

Price—(5c per pkt.) (15c per oz.) (40c per ¼ lb.) (\$1.50 per lb.) (5 lbs. \$6.60) (10 lbs. \$12.00) prepaid. Wholesale price, not prepaid (25 lbs. and up \$1.15 per lb.).

Stone Mountain Watermelon

A large, medium dark green, round melon of very good quality; flesh highly colored; rind is tough enough to stand handling for nearby markets but will not stand long distance shipping. An early melon for so large a variety. A favorite in the South where melons frequently attain weight of 60 to 80 pounds.

Price—(5c per pkt.) (15c per oz.) (40c per ¼ lb.) (\$1.25 per lb.) (5 lbs. \$5.50) (10 lbs. \$10.00) prepaid. Wholesale price, not prepaid (25 lbs. and up, 90c per lb.).



Burrell's Select Black Seeded Winter Queen Watermelon

Above is from a photograph of one of my fields of this melon. The yield was 4,500 melons per acre, weighing about eighteen pounds each.

Winter Queens are nearly round, nearly white, with narrow pale green stripes. The seeds are black and small. The flesh deep red, very firm, stringless, sweet, and of excellent quality. Ripen in about the same length of time as Kleckley Sweet, but remain solid and of good quality two or three months and may be kept until Christmas. They should be very profitable to ship South after southern melons are gone, but the weather is warm and the appetite for watermelon lingers.

Price—(5c per pkt.) (15c per oz.) (40c per $\frac{1}{4}$ lb.) (\$1.40 per lb.) (5 lbs. \$6.00) (10 lbs. \$11.20) prepaid. Wholesale price not prepaid (25 lb. lots and up \$1.00 per lb.).

Burrell's Select Grey Seeded Winter Queen Watermelon

Is much the same as the Black Seeded Winter Queen, but averages a little larger. Has become a great favorite in Utah. Many growers consider them an improvement over the Black Seeded. Price (10c per pkt.) (20c per oz.) (60c per $\frac{1}{4}$ lb.) (\$2.00 per lb.) (5 lbs. \$9.00) (10 lbs. \$17.00) prepaid. Wholesale price not prepaid (\$1.50 per lb. in 100 lb. lots).

Golden Heart Watermelon

A number of years ago we offered this melon and its rich golden flesh of finest flavor won it friends where it was planted. Later we lost our crop and thought we had lost the seed but we found some which had been laid aside and grew a small acreage of very fine melons. The shape is slightly oblong, nearly round, color light green striped with dark green mottled stripes. Size about thirty pounds. Recommended for home gardens and nearby markets. A good seller for roadside markets. One of the finest eating melons grown.

Price—(10c per pkt.) (20c per oz.) (60c per $\frac{1}{4}$ lb.) (\$2.00 per lb.) (5 lbs. \$9.00) (10 lbs. \$17.00) prepaid. Wholesale price not prepaid (25 lb. lots and up \$1.50 per lb.).

Citron

Green Seeded Colorado. Fruits round, improved variety.

Red Seeded Citron. The old variety, good quality.

Price on either of above Citrons. (5c per pkt.) (15c per oz.) (35c per $\frac{1}{4}$ lb.) (\$1.10 per lb.) (5 lbs. \$4.80) (10 lbs. \$8.80) prepaid.

ONION

Plant $\frac{1}{3}$ oz. to 100 feet of drill, three to four pounds per acre, except Sweet Spanish and like sorts 2 to $2\frac{1}{2}$. For sets, forty to eighty pounds per acre.

In onion culture thorough preparation of the ground, careful sowing and the best of after culture, though essential for a full yield, will avail nothing unless seed of the best quality be used. Given the same care and conditions, the product from two lots of onion seed of the same variety but of different quality may be so unequal in the quantity of merchantable onions that it would be more profitable to use the good seed though it cost twenty times as much as the other. The seed we offer is the best obtainable. Although onions are often raised from sets and from division, by far the best and cheapest mode of production is from seed. The facility with which seed is sown and the superior bulbs it produces, recommend it for general use.

HOW TO RAISE ONIONS

THE SOIL. A crop of onions can be grown on any soil which will produce a full crop of corn, but on a stiff clay, very light sand or gravel, or on some muck or swamp lands, neither a large nor a very profitable crop can be grown. I prefer a rich loam with a slight mixture of clay. This is much better if it has been cultivated with hoed crops, kept clean from weeds and well-manured for two years previous, because if a sufficient quantity of manure to raise an ordinary soil to a proper degree of fertility is applied at once, it is likely to make the onions soft. The same result will follow if we sow on rank mucky ground or on that which is too wet.

MANURING. There is no crop in which a liberal use of manure is more essential than in this, and it should be the best quality, well fermented and shoveled over at least twice during the previous summer to kill weed seeds. If rank, fresh manure is used, it is liable to result in soft bulbs with many scallions. Of the commercial manures, any of the high-grade, complete fertilizers are good for ordinary soils, and even very rich soils are frequently greatly benefited by fine ground bone, and mucky ones by a liberal dressing of wood ashes.

PREPARATION. Remove all refuse of previous crops in time to complete the work before the ground freezes up and spread the composted manure evenly at the rate of about twenty tons to the acre. This should first be disced in and then the ground ploughed a moderate depth, taking a narrow furrow in order to thoroughly mix the manure with the soil. Carefully avoid tramping on the ground during the winter. Disc thoroughly as early in the spring as it can be worked, after which the entire surface should be made fine and level with a smoothing harrow. It is impossible to cultivate the crop economically unless the rows are perfectly straight.

SOWING THE SEED. This should be done as soon as the ground can be made ready and can be done best by a hand seed drill. Growers of large acreages here plant with the 4 row beet drills using special plates. This permits cultivating with 4 row cultivators. The drill should be carefully adjusted to sow the desired quantity of seed about one-half inch deep. The quantity needed will vary with the soil, the seed used and the kind of onions desired. Thin seeding gives much larger onions than thick seeding. Two to four pounds per acre is the usual quantity needed to grow large onions. I use a drill with a roller attached, but if the drill has none the ground should be well rolled with a light hand roller immediately after the seed is planted.

CULTIVATION. Give the onions the first hoeing, just skimming the ground between the rows as soon as they can be seen in the row. Hoe again in a few days, this time close up to the plants, after which weeding must be begun. This operation must be carefully and thoroughly done. The weeder must work on his knees astride the row, stirring the earth around the plants, in order to destroy any weeds that have just started. At this weeding or the next, according to the size of the plants, the rows should be thinned, leaving from eight to twelve plants to the foot. In ten days or two weeks they will require another hoeing and weeding similar to the last, and two weeks later give them still another hoeing and if necessary another weeding. If the work has been thoroughly done at the proper time, the crop will not require further hand work until ready to gather.

GATHERING. As soon as the tops die in the fall the bulbs should be pulled and about four rows put together in each winrow. As soon as the tops are dried cut about one-half inch from the bulb with shears and put into field crates. Stack crates in piles of about one truck load each and protect top crates from weather. When thoroughly cured run over grader, sort out scallions and damaged bulbs and store in onion house. Stack so that the best of ventilation is assured. Keep dry and as near a uniform temperature just above 32 degrees as is possible. Repeated freezing and thawing will spoil the bulbs. Very early onions are grown by the transplanting method, the seed being sown in frames or beds and the small onions transplanted when the size of a small lead pencil to the field rows.

**Large
Handsome
Mild**

**Long Keeper
Heaviest Yielder
Globe Type**

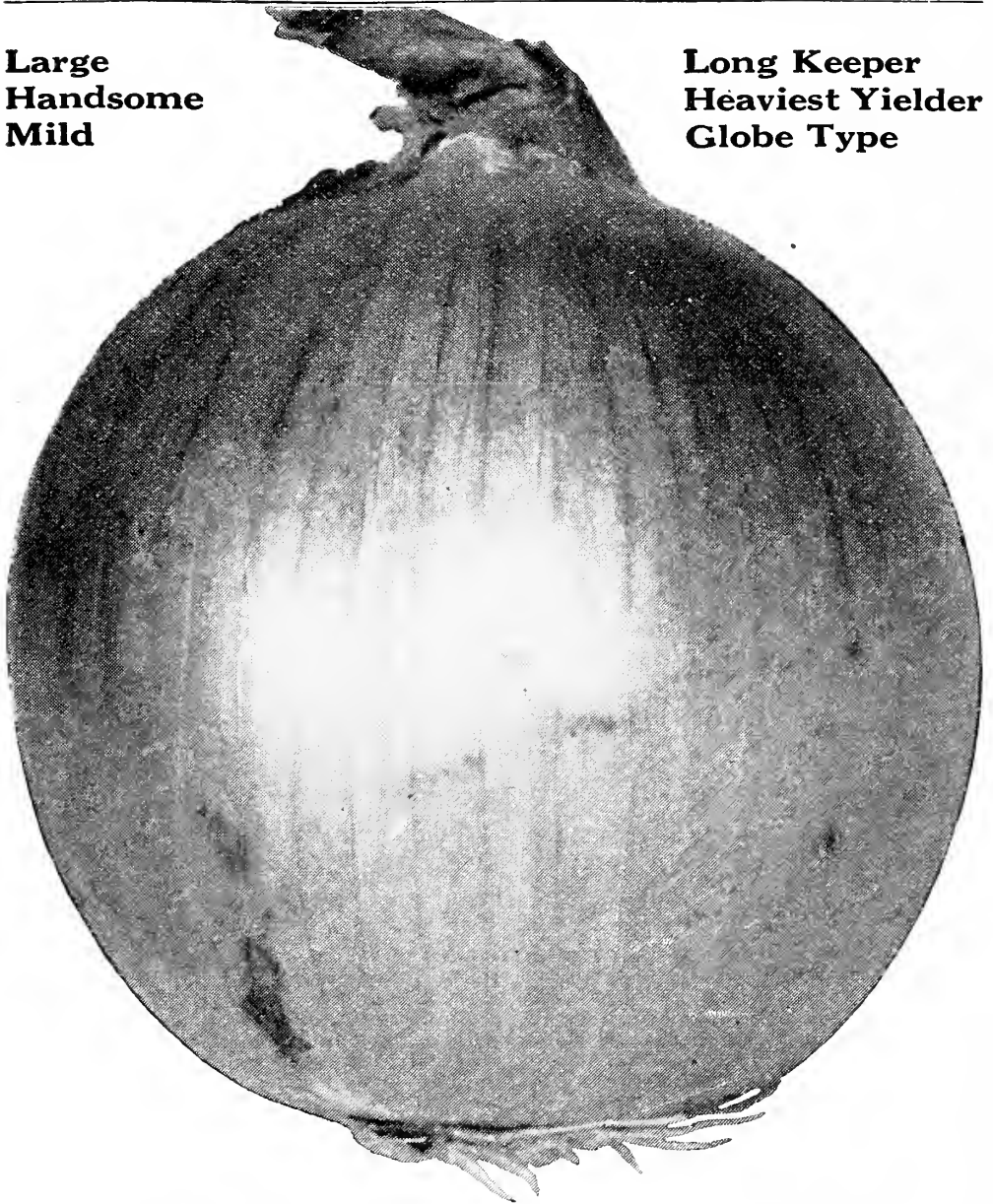

Yellow Valencia Onion—Riverside Strain

The photo above is of one of our onions showing the ideal shape; nearly round, very large, skin bronze colored and tough, very mild and an excellent keeper. Where thinned to 4 to 6 inches apart in the rows they often grow to weigh 2 lbs. or more.

The district around Rocky Ford produces more Yellow Valencia Onions than any other section of the U. S., and we are pleased to say that many of the best yields of the finest types were grown from our seed. Do not confuse this strain with Denia as this strain produces a stronger growth of top which resists attacks of thrips and produces big crops under conditions where thrips would greatly reduce the yield of other varieties. Price—(10c per pkt.) (30c per oz.) (\$1.00 per ¼ lb.) (\$3.50 per lb.) (\$3.25 per lb. in 10-lb. lots), prepaid or F. O. B. Rocky Ford. Price—(1 to 10 lbs., \$3.15 per lb.) (10 to 50 lbs., \$3.00 per lb.) (50 lbs. and up, \$2.70 per lb., not prepaid).



Photo of field of Yellow Valencia Onions near Rocky Ford yielding 1,400 bushels per acre, crop 1929. Good seed is the first step toward success.



Another field of Yellow Valencia Onions—Riverside Strain. Grown near Rocky Ford, Crop 1929. Each pile row represents just one row of onions pulled and piled to dry where they grew. In this particular portion of the field the yield was 1,800 bushels per acre and the whole field averaged 1,400 bushels per acre. We are putting forth every effort to supply you with the best seeds of all the kinds we list, and are glad to say that thousands of planters report good results.

Valencia onion seed is usually planted at the rate of $2\frac{1}{4}$ to 3 lbs. of seed per acre and the crop not thinned, but if you wish to grow uniformly large onions, thin so the plants stand 3 to 4 inches apart in the row. If under irrigation, water regularly every week to ten days until the onions are grown and cultivate eight to ten times. 50 tons of well decomposed manure per acre was applied to the land which produced above illustrated crop—one year before these onions were grown and this crop was cultivated eleven times.



Just where they grew and five inches through. This illustrates the class of bulbs that can be grown under favorable conditions where thinned, however, these were too far apart—3 to 4 inches is right.

Price—Yellow Valencia Onion Seed—Riverside Strain—(10c per pkt.) (30c per oz.) (\$1.00 per $\frac{1}{4}$ lb.) (\$3.50 per lb.) (\$3.25 per lb. in 10-lb. lots). **Prepaid, or f. o. b. Rocky Ford Price—**(1 to 10 lbs., \$3.15 per lb.) (10 to 50 lbs., \$3.00 per lb.) (50 lbs. and up, \$2.70 per lb.). Not prepaid.



Photo of a modern onion storage house here at Rocky Ford. Some of these adobe houses are each large enough to store 30 to 50 carloads of onions. If you want to fill your storage, start with the right seed—Burrell's.

ONIONS



Burrell's Special Stock Southport Red Globe Onion

The above is a photograph of some of our onions. The type is right and the quality of the best to be had. It matures nearly as early as the flat sorts, grows to a large size and is very mild and tender. It is a GOOD KEEPER and considered ONE OF THE BEST RED ONIONS. Price—(10c per pkt.) (25c per oz.) (75c per ¼ lb.) (\$2.25 per lb.) (5 lbs., \$10.00) (10 lbs., \$19.10) prepaid. Wholesale price, not prepaid—(25 lbs. and up, \$1.80 per lb.).

Southport Yellow Globe

Same shape as Southport Red Globe. This variety is well known and planted very extensively in the East. It is a little later than the Globe Danvers, a very heavy yielder and a sure cropper. Price—(10c per pkt.) (20c per oz.) (60c per ¼ lb.) (\$2.00 per lb.) (5 lbs., \$9.00) (10 lbs., \$17.00) prepaid. Wholesale price, not prepaid—(25 lbs. and up, \$1.50 per lb.).

Southport White Globe

Same shape as above; color a pure paper white. The best keeper of the white sorts. Produces a heavy crop of excellent quality and always sells for top prices on the markets. Price—(10c per pkt.) (30c per oz.) (90c per ¼ lb.) (\$3.00 per lb.) (5 lbs., \$13.50) (10 lbs., \$25.00) prepaid. Wholesale price, not prepaid—(25 lbs. and up, \$2.40 per lb.).

Ohio Yellow Globe

The bulbs are large and uniformly globe shaped. Color a deep yellow, flesh white and of excellent quality. The crop ripens evenly and the yield under favorable conditions is extremely heavy. Price—(10c per pkt.) (20c per oz.) (60c per ¼ lb.) (\$2.00 per lb.) (5 lbs., \$9.00) (10 lbs., \$17.00) prepaid. Wholesale price, not prepaid—(25 lbs. and up, \$1.50 per lb.).

Australian Brown

A valuable early variety of medium size, hard and solid, attractive for market, both as to form and appearance. Never make any stiff necks or scullions. It has the reputation of keeping indefinitely. Color of the skin is a clear amber brown. Price—(10c per pkt.) (20c per oz.) (60c per ¼ lb.) (\$2.00 per lb.) (5 lbs., \$9.00) (10 lbs., \$17.00) prepaid. Wholesale price, not prepaid—(25 lbs. and up, \$1.50 per lb.).

White Portugal or Silver Skin

A large flat, white onion of mild and pleasant flavor; hard and fine grained and a good keeper. More extensively sown for sets than any other variety and is also largely grown for pickling. Price—(10c per pkt.) (30c per oz.) (90c per ¼ lb.) (\$3.00 per lb.) (5 lbs., \$13.50) (10 lbs., \$25.00) prepaid. Wholesale price, not prepaid—(25 lbs. and up, \$2.40 per lb.).

THE VALUE OF ONIONS AS A HEALTHFUL FOOD IS BEING MORE APPRECIATED EACH YEAR

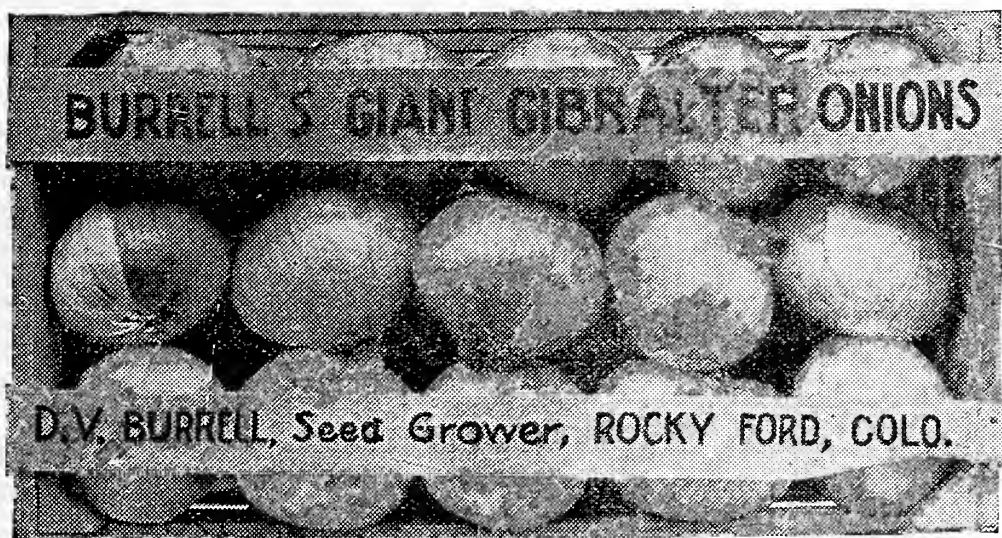

LARGEST ONION—VERY MILD—LARGEST YIELDER

This onion grows to very large size under favorable conditions. It was first grown in the Rocky Ford district by E. N. Berry, who made quite a success growing them by the transplanting method, planting the seeds in cold frames very early and transplanting to the open ground when the size of small lead pencils.

The onions shown above are crated in a standard cantaloupe crate, 12x12x24 inches, and are as large as standard sized cantaloupes.

My seed is American grown from onions grown from imported seed. The onions are between flat and globe shaped, straw colored, flesh white, mild and extra good. Price—(10c per pkt.) (30c per oz.) (90c per ¼ lb.) (\$3.00 per lb.) (5 lbs., \$13.50) (10 lbs., \$25.00) prepaid. Wholesale price, not prepaid—(25 lbs. and up, \$2.40 per lb.)

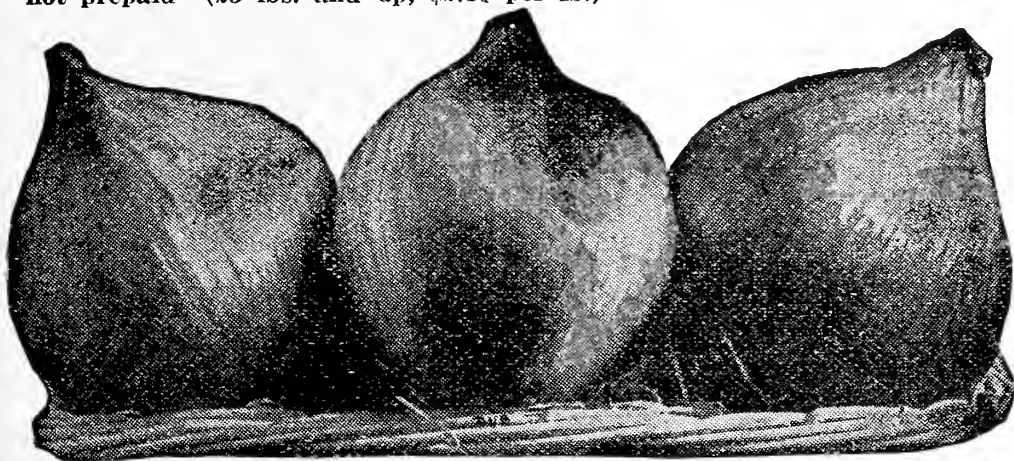

Ailsa Craig Onion

This very large, nearly round, straw-colored onion is one of the largest grown. It is in great demand in the markets wherever offered.

By planting the seed very early in frames and transplanting to the open ground as soon as the ground will do to work in the spring, at which time the plants should be the size of a large lead pencil, very large crops can be produced.

This onion is very mild and any district where onions grow well can establish a paying industry by growing these and marketing them crated.

A very fine exhibition onion. Grow some of these in your garden, either for market or home use, and you will be well pleased. Price—(10c per pkt.) (30c per oz.) (90c per ¼ lb.) (\$3.00 per lb.) (5 lbs., \$13.00) (10 lbs., \$25.00) prepaid. Wholesale price, not prepaid—(25 lbs. and up, \$2.40 per lb.)

Denia Onion

One of the very large Spanish type, very mild flavor. Color light straw, nearly globe shaped. It is much like the Valencia Sweet Spanish. The top, however is of a light silvery color and does not withstand the attack of thrips as well as our Yellow Valencia Riverside strain. A very heavy yielder. Price—(10c per pkt.) (25c per oz.) (75c per ¼ lb.) (\$2.25 per lb.) (\$5 lbs., \$10.10) (10 lbs., \$19.10) prepaid. Wholesale price, not prepaid—(25 lbs. and up, \$1.80 per lb.)

Yellow Globe Danver Onion

Undoubtedly the best known and most popular of all onions; the earliest yellow variety; is entirely free from stiff necks; globular in shape, has a small top. It is the most productive, producing as high as 1,000 bushels per acre, and will average on good soil with proper culture 600 to 700 bushels. It is a splendid keeper, well rounded, a very small amount of waste. This seed has proven a great favorite with our customers. **Price—(10c per pkt.) (20c per oz.) (60c per ¼ lb.) (\$2.00 per lb.) (5 lbs., \$9.00) (10 lbs., \$17.00) prepaid. Wholesale price, not prepaid—(25 lbs. and up, \$1.50 per lb.).**

Burrell's Mountain Danvers

This onion is between the flat and the globe shape. It is grown in the mountains where the altitude is nearly a mile high and in sight of hundreds of snow-covered peaks. It is very productive, an excellent keeper. We want all our customers to plant it. **Price—(10c per pkt.) (20c per oz.) (60c per ¼ lb.) (\$2.00 per lb.) (5 lbs., \$9.00) (10 lbs., \$17.00) prepaid. Wholesale price, not prepaid—(25 lbs. and up, \$1.50 per lb.).**

Prizetaker

Shape and color like the Denia, being nearly a perfect globe. Hundreds of acres of this sort are grown in single districts of Texas. It is very productive, attractive in appearance and quality, being mild in flavor as the imported Spanish onions of our grocers, can be grown successfully in any locality where other onions are produced. The color is a bright straw, and it always grows to a uniform shape. Having a small neck, stiff necks are almost unknown. We call attention to the fact Our seed is the choicest American grown and not imported Spanish King, as sold by some dealers at low prices under the name of Prizetaker. **Price—(10c per pkt.) (20c per oz.) (60c per ¼ lb.) (\$2.00 per lb.) (5 lbs., \$9.00) (10 lbs., \$17.00) prepaid. Wholesale price, not prepaid—(25 lbs. and up, \$1.50 per lb.).**

Large Red Wethersfield

It is fine-grained and strong in flavor. Very productive and an excellent keeper. Immense crops of this are grown for shipment, and it certainly is one of the very best sorts for market. **Price—(10c per pkt.) (20c per oz.) (60c per ¼ lb.) (\$2.00 per lb.) (5 lbs., \$9.00) (10 lbs., \$17.00) prepaid. Wholesale price, not prepaid—(25 lbs. and up, \$1.50 per lb.).**

Large White Italian Tripoli

El Paso or Large Mexican. Of large size and most beautiful form with fine white skin. The first season it will grow an onion from one to one and one-half pounds. **Price—(10c per pkt.) (25c per oz.) (75c per ¼ lb.) (\$2.25 per lb.) (5 lbs., \$10.10) (10 lbs., \$19.10) prepaid. Wholesale price, not prepaid—(25 lbs. and up, \$1.80 per lb.).**

Mammoth Silver King

Of attractive shape, with silver-white skin and flesh of a most agreeable, mild flavor. It matures quite early and reaches a much larger size than any other of the flat varieties, frequently measuring 20 inches in circumference, and weighing from 3 to 5 pounds when well grown. Must be sown thinly to produce large onions. This is a fine sort to grow for exhibition purposes. **Price—(10c per pkt.) (25c per oz.) (75c per ¼ lb.) (\$2.25 per lb.) (5 lbs., \$10.10) (10 lbs., \$19.10) prepaid. Wholesale price, not prepaid—(25 lbs. and up, \$1.80 per lb.).**

Order your seeds early—there is a shortage of good vine seeds. Buy the best seed. Plant plenty of seed to get a good stand. Better to thin out to a perfect stand than to have to replant or grow only part of a crop.

It is less expensive to care for a full stand than half a stand.

PARSNIPS

Plant $\frac{1}{4}$ oz. to 100 ft. of drill, three pounds per acre.

Prepare seed bed as for beets. Drill in rows 18 inches apart, covering the seeds one-half inch deep. The seeds germinate slowly, and a few lettuce seed mixed with the parsnip will come up quickly and mark the row so you can cultivate the parsnip before it comes up, if desired.

Plant the seed very early, as soon as the soil will do to work. Give frequent cultivation and thin to 4 inches apart in the row.

Parsnips are of great value both for the table and for feeding stock. They yield an abundant crop.



Hollow Crown or Large Sugar Parsnip

This is a very desirable sort; productive, large, smooth white skin, uniform in shape, tender and of best quality. The roots average twelve to fourteen inches long in loose deeply plowed soil. This vegetable should be grown in every garden. Grow enough to serve on your table from after the first freeze in the fall until late spring. Part of the crop may be left in the ground over winter. Put enough in your cellar to last until the frost is out in the spring. Price—(5c per pkt.) (10c per oz.) (25c per $\frac{1}{4}$ lb.) (75c per lb.) (5 lbs., \$3.20) (10 lbs., \$5.60) prepaid. Wholesale price, not prepaid—(50c per lb. in 100-lb. lots).

Parsley

Champion Moss Curled. Vigorous compact sort, very fine for garnishing and flavoring, owing to its uniformly deep green color and attractive foliage. It is one of the best for either market or home use; densely crimped and curled. Price—(5c per pkt.) (15c per oz.) (40c per $\frac{1}{4}$ lb.) (\$1.25 per lb.) (5 lbs., \$5.50) (10 lbs., \$1.00 per lb.) prepaid.

Giant Double Curled. A standard dwarf variety having deeply cut and beautiful curled leaves, very fine sort, largely grown by gardeners for market. Price—(5c per pkt.) (15c per oz.) (40c per $\frac{1}{4}$ lb.) (\$1.25 per lb.) (5 lbs., \$5.50) (10 lbs., \$1.00 per lb.) prepaid.

Okra

EXTRA EARLY DWARF (GREEN PODS). An early dwarf growing sturdy variety; produces an abundance of long fluted, dark green pods. One of the best for canning. Price—See below.

WHITE VELVET. A great improvement over older varieties. Pods creamy white, long, smooth and tender. Early and productive. Price—See below.

PERKIN'S PERFECTION MAMMOTH (GREEN POD). Very early and productive. Plants three feet high, pods bright green, very long, straight, slender, pointed and slightly corrugated, a desirable market variety.

Price on any of the above Okra—(5c per pkt.) (10c per oz.) (25c per $\frac{1}{4}$ lb.) (60c per lb.) (5 lbs., \$2.40) (10 lbs., \$4.50) prepaid. Wholesale price, not prepaid—(25 lbs. and up, 40c per lb.).

PUMPKINS

To Grow Pumpkins

Select a very fertile location and plant the hills eight feet apart each way, 6 to 8 seeds to the hill. Thin to one plant to the hill when the plants have 5 or 6 leaves. Cultivate often and keep free of weeds. Best results are obtained where grown alone. A good rule is Pumpkins for the pumpkin patch and Corn for the cornfield. Grow a good stand of pumpkins and don't raise corn among the pumpkins. The pumpkins hinder the corn and the corn hinders the pumpkins. Dust with **APHICIDE** No. 10 for the striped bugs and Aphicide No. 15 for the black squash bugs. See page 22.



Winter Luxury

The above illustration shows typical fruits of this variety. They are of medium size, nearly round, skin is light yellow, smooth and covered with a fine grey netting; flesh is light yellow, very thick, sweet and finely flavored, makes delicious pies. **Price**—(5c per pkt.) (10c per oz.) (30c per ¼ lb.) (\$1.00 per lb.) (5 lbs. \$4.40) (10 lbs. \$8.50), prepaid. Wholesale price, not prepaid—(75c per pound in 100 pounds lots).

Small Sugar or New England Pie

This is the small sweet pumpkin that has made New England States famous for their pumpkin pies. The flesh is very fine grained, most deliciously sweet flavored and a splendid keeper. The fruits are deep orange 8 to 10 inches in diameter, somewhat flattened and slightly ribbed. **Price**—(5c per pkt.) (10c per oz.) (30c per ¼ lb.) (\$1.00 per lb.) (5 lbs. \$4.40) (10 lbs. \$8.50), prepaid. Wholesale price not prepaid—(75c per pound in 100 pound lots).

Large Sweet Cheese

Creamy yellow, well known; one of the standard sorts. **Price**—(5c per pkt.) (10c per oz.) (25c per ¼ lb.) (85c per lb.) (5 lbs. \$3.60) (10 lbs. \$6.75), prepaid. Wholesale price not prepaid—(25 lbs. and up 60c per lb.).

King of Mammoth Pumpkin

This is the largest pumpkin, often grows to weigh 75 to 100 pounds. The quality is excellent; makes very good pies. A fine sort to grow for exhibition. **Price**—(5c per pkt.) (15c per oz.) (40c per ¼ lb.) (\$1.25 per lb.) (5 lbs. \$5.50) (10 lbs. \$10.00), prepaid. Wholesale price not prepaid—(25 lbs. and up 90c per lb.).

Japanese Pie

Dark slate-colored, with slightly lighter green mottled stripes. Neck large. Meat deep orange red, quality excellent. **Price**—(5c per pkt.) (10c per oz.) (30c per ¼ lb.) (\$1.00 per lb.) (5 lbs. \$4.40) (10 lbs. \$8.50), prepaid. Wholesale price not prepaid—(75c per pound in 100 pound lots).

Green Striped Cushaw

Light green, with darker green stripes. Large, solid neck; flesh light yellow. Well known and equally well liked. **Price**—(5c per pkt.) (10c per oz.) (30c per ¼ lb.) (\$1.00 per lb.) (5 lbs. \$4.40) (10 lbs. \$8.50), prepaid. Wholesale price not prepaid—(75c per pound in 100 pound lots).

PEAS

Plant one lb. to one hundred feet of drill—55 to 120 lbs. per acre.

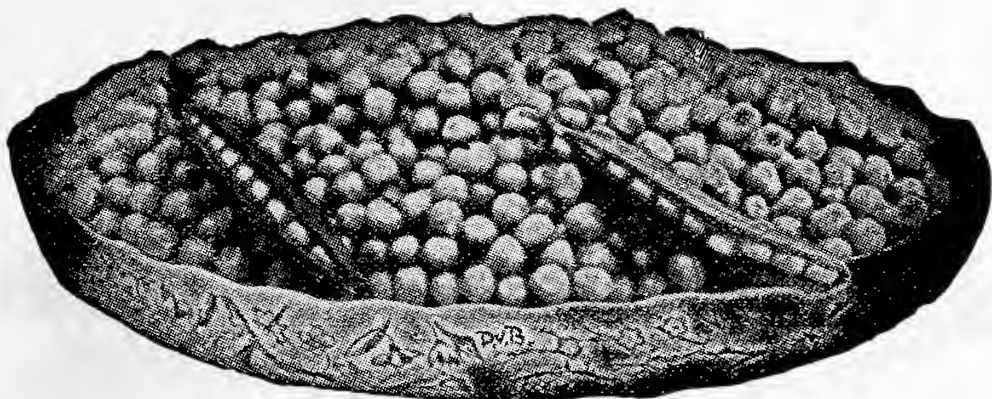

For very early peas the soil should be light and warm. Prepare the seed bed in the fall and plant as early in the spring as the soil can be worked. It is best to double rows about six inches apart and then leave a space of thirty inches to the next double row. Do not plant in heavy, sticky soil, as the seed will rot before germinating. For first early plant Alaska and follow with Nott's Excelsior or Laxtonian. For late or main crop plant Dwarf Telephone. Alaska produces very early and nearly the whole crop in one or two pickings. Nott's Excelsior are then ready. These sweet wrinkled peas yield heavy crops of fine quality and before they are gone the Laxtonians, producing long, dark green pods well filled with large peas of quality equal to the best, are ready. These are followed by Dwarf Telephones, very large, sweet and of excellent quality. Many make too small planting of peas. Plant plenty. They are very fine food and take the place of many things you would otherwise buy. When you grow your own you have the best and at the same time cut down the grocer's bill.

Alaska

The very best early green-seeded variety. The dark green color of the pods makes it an excellent pea for shipping long distances. Very early and uniform grower. A popular sort with canners and shippers. First-class in every respect. Height, 2½ feet. Price—(10c per pkt.) (30c per lb.) prepaid. Not prepaid (16c per lb. in 10-lb. lots) (14c per lb. in 100-lb. lots).

AMERICAN WONDER. One of the earliest wrinkled peas of very good quality; grows about 10 inches high and is very productive. Price—(10c per pkt.) (30c per lb.) prepaid. Not prepaid (17c per lb. in 10-lb. lots) (15c per lb. in 100-lb. lots).

McLEAN'S LITTLE GEM. One foot high; bears heavily and of excellent quality. A favorite sort. Price—(10c per pkt.) (30c per lb.) prepaid. Not prepaid (17c per lb. in 10-lb. lots) (15c per lb. in 100-lb. lots).

NOTT'S EXCELSIOR. This extra fine pea will stand planting very early, almost as soon as the smooth sorts, and produces fine large pods. Dwarf in habit; height, 1 foot. Price—(10c per pkt.) (30c per lb.) prepaid. Not prepaid (17c per lb. in 10-lb. lots) (15c per lb. in 100-lb. lots).

Stratagem Peas

This is a long podded, dark-colored sort of very fine quality, which is much in demand with market growers on account of the large crop of long, dark green pods.

The vines grow vigorously, about 18 inches high, and bear abundant crops of these large pods, containing 9 to 11 large wrinkled peas. They are very large and uniform. My stock is of the best produced in the country. Price—(10c per pkt.) (30c per lb.) prepaid. Not prepaid (17c per lb. in 10-lb. lots) (15c per lb. in 100-lb. lots).

PEAS—Continued

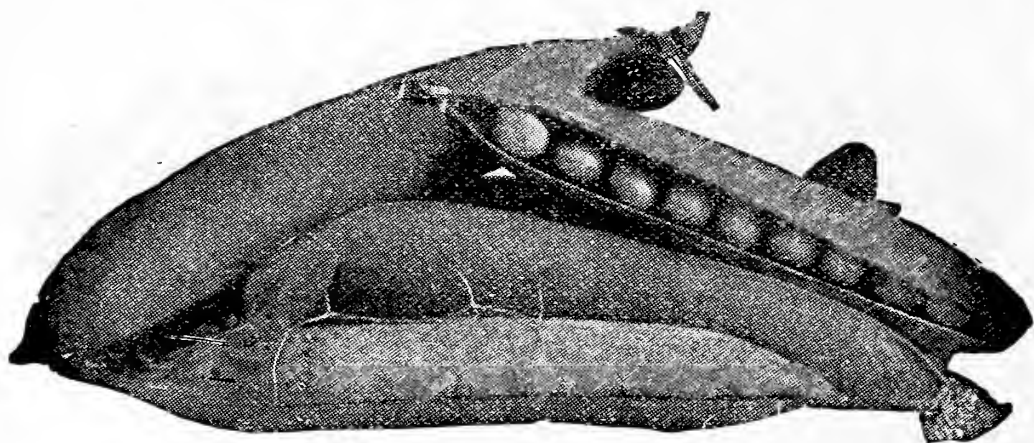

Dwarf Telephone or Daisy

This variety is a cross between Stratagem and Standard or Tall Telephone. The vines grow about 18 inches in height; the pods are long, containing 7 to 11 large wrinkled peas of finest quality, being very tender, sweet and fine flavored. There is rarely a sufficient supply of the seed.

Those who know Dwarf Telephone Peas best always order them again. **Price—(10c per pkt.) (35c per lb.), prepaid. Not prepaid (19c per lb. in 10-lb. lots) (17c per lb. in 100-lb. lots).**

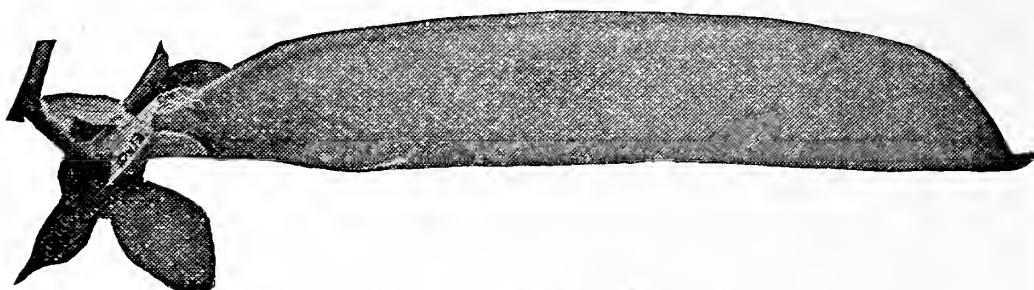

Telephone Peas

The Telephone has become one of the leading peas with market gardeners whose trade appreciates fine appearance and high quality. Vines vigorous, growing about 4 feet high, with large, coarse, light-colored leaves and producing an abundance of very large pointed pods filled with very large peas which are tender, sweet and of excellent flavor. It comes into use soon after the Premium Gem and is one of the best sorts for either home or market. **Price—(10c per pkt.) (30c per lb.), prepaid. Not prepaid (17c per lb. in 10-lb. lots) (15c per lb. in 100-lb. lots).**

Laxtonian Peas

This variety more than any other is planted in the mountain valleys of the west for shipping to eastern markets during the late summer months when home grown peas are out of the market and thousands of acres are planted for this purpose.

Laxtonian is a handsome wrinkled pea, the pods are the largest of the dwarf varieties, about four inches in length, very dark green. Quality about equal to Dwarf Telephone. Vines fifteen to eighteen inches in height. Very early for so large podded a variety.

Price—(10c per pkt.) (30c per lb.), prepaid. Not prepaid (17c per lb. in 10-lb. lots) (15c per lb. in 100-lb. lots).

Pepper

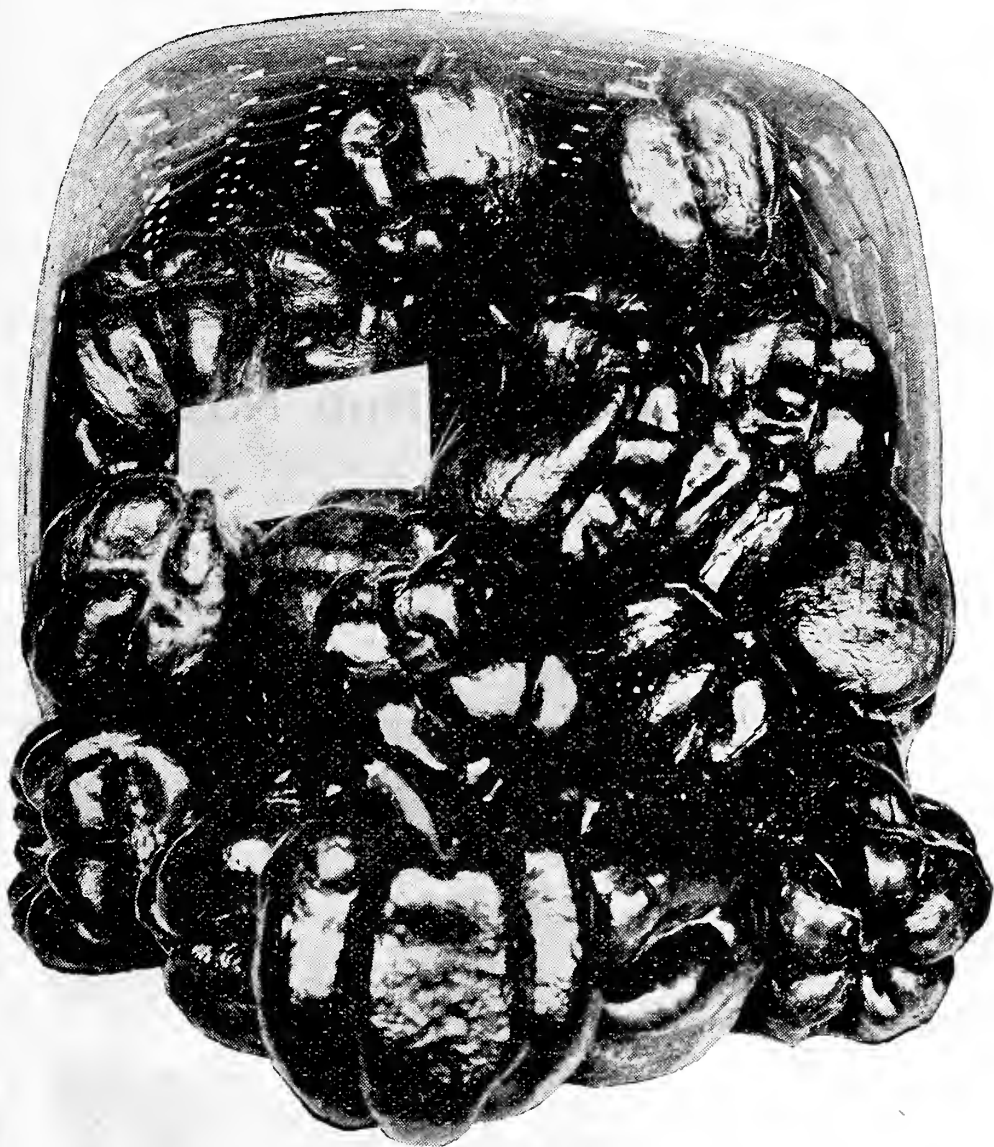

California Wonder

A new and very valuable addition to the list of Peppers. It resembles Chinese Giant in the large size and blocky form of its fruit. In addition to a very striking appearance it has wonderfully thick flesh often one-fourth to three-eighths inches thick, which is deliciously crisp, tender and sweet like the finest pimientos. In color it is a brilliant dark green changing to crimson when ripe and is of uniform shape and smoothness. In season it is about the same as other large fruited sorts but produces marketable sized green peppers nearly as early as the early varieties; very desirable for home garden and exceptionally profitable for commercial growers, especially those who ship to distant markets. **Price—**(10c per pkt.) (¼ oz., 30c) (95c per oz.) (\$3.00 per ¼ lb.) (\$11.00 per lb.) (5 lbs. and up, \$10.00 per lb.) prepaid.

Chinese Giant

One of the very largest of the mild, red varieties, plant of short stocky growth, light green foliage, fruits pendant, thick, blocky and square ended, 4 to 5 inches in diameter and of equal length; color brilliant, glossy scarlet. **Price—**(10c per pkt.) (25c per ¼ oz.) (75c per oz.) (\$2.00 per ¼ lb.) (\$7.00 per lb.) (5 lbs., \$30.00).

World Beater

This is a very large thick walled pepper of excellent quality and a fine shipper. It is a cross between the Chinese Giant and Ruby King and grows often to four inches in diameter and five to six inches long. Southern planters will find our stock of the best. **Price—**(10c per pkt.) (40c per oz.) (\$1.20 per ¼ lb.) (\$4.50 per lb.) (5 lbs., \$20.25) prepaid.

Pimiento Pepper

This is a real sweet pepper. Excellent for salads or canning. Round, pointed, very thick flesh and so mild many enjoy eating them from the hand. Canners and market gardeners plant them extensively. Start the plants early to mature in the north. **Price—**(10c per pkt.) (40c per oz.) (\$1.10 per ¼ lb.) (\$4.00 per lb.) (5 lbs., \$18.00) prepaid.

Select Ruby Giant Pepper

Our seed of this variety is extra fine. Many who planted it for market report having grown the finest and most profitable crop they ever grew. We sell large quantities of this seed to individual growers and associations. The fruits are very large, often measuring 5 inches in length and 3 to 3½ inches in diameter. An excellent Mango Pepper. One of the most profitable mild red peppers for market or family use; so sweet and mild they can be eaten raw like an apple. **Price—(10c per pkt.) (40c per oz.) (\$1.10 per ¼ lb.) (\$4.00 per lb.) (5 lbs. \$18.00). Prepaid.**

Ruby King

This is a well-known and excellent variety. Green when suitable for mangoes, very mild and profitable sort to grow. **Price—(10c per pkt.) (40c per oz.) (\$1.10 per ¼ lb.) (\$4.00 per lb.) (5 lbs. \$18.00). Prepaid.**

Large Bell or Bull Nose

A standard early variety and popular as a picking sort, the pendant scarlet fruits are 2 inches in diameter, 3 inches long, blunt ended, unusually mild and sweet. **Price—(10c per pkt.) (40c per oz.) (\$1.10 per ¼ lb.) (\$4.00 per lb.) (5 lbs., \$18.00). Prepaid.**

Long Thick Red

(Finger Pepper)

A great improvement over the ordinary Long Red Cayenne with handsome bright red pods, about the same length but much thicker. The flesh is thick and very hot; exceedingly prolific, produces early in the season when prices are high. **Price—(10c per pkt.) (20c per ¼ oz.) (60c per oz.) (\$6.00 per lb.) (5 lbs. \$27.00). Prepaid.**

Long Red Cayenne Pepper

Use Long Thick Red as this is an improvement over Long Red Cayenne.

Mexican Chili Pepper

This is a small, red, very pungent pepper used by the Mexicans in making chili. **Price—(5c per pkt.) (35c per oz.) (\$1.00 per ¼ lb.). Prepaid.**



Better Prices

Palisade, Col.
"My brother planted your 'Superfecto' cantaloupe seed last year and sold his entire crop for more a dozen than any one else here."

I GOT THE SEED FROM D. V. B., THE SEED GROWER

Bluffton, La.

"My Zinnias were the finest I have ever seen and everybody wondered where I got the seed. I told them I got them from Mr. D. V. B., the seed Grower."
Thank You.

RADISHES

Plant 1 oz. per 100 ft. of drill, 10 to 12 lbs. per acre



Vick's Scarlet Globe

This is the most popular, early, small radish. It is one of the very earliest of the forcing sorts. Does unusually well outside; roots are of fair size, globe shaped and with a very small top, always crisp and tender, color bright scarlet. **Price, See Below.**

Saxa

The first strawberries of the season and the first piece of pumpkin pie, as well as the first radishes, always taste just a little bit better. Saxa is the earliest variety of radish. Its superb quality and appetizing appearance in addition to being the first of the season to reach your table (or market) will make Saxa one of your favorites. The roots are nearly as round as a ball, bright scarlet in color, and flesh snowy white. The tops and tap root are the smallest possible. Excellent for forcing and very slow to run to seed. In our trials Saxa reached table size ahead of all others. **Price—See Below.**

Crimson Giant

This valuable early sort is one of the finest for extra early; color deep scarlet; very solid, slow to get pithy and desirable for the home garden or early home market. Excellent to grow under glass. **Price—See Below.**

Early Scarlet Turnip

A fine, quick-growing sort; small, round, crisp, tender, of good eating qualities. **Price—See Below.**

Rosy Gem or White Tipped Forcing

One of the quickest growing sorts and of excellent quality. Round, deep scarlet shading to white tip on the bottom. Used extensively both as a forcing and out door sort. **Price—See Below.**

Early White Turnip

Of quick growth, roots round, white, with small tops. Good for forcing or open ground. Flavor very good. **Price—See Below.**

French Breakfast

(Olive shaped) deep crimson with white tips. A well-known and equally well-liked variety. One of the best early radishes. **Price—See Below.**

Long Scarlet Short Top

The standard long variety. Well known for a long time. Good for home or market garden. Roots long, growing partly above ground, straight, smooth, rich red and of fine quality. **Price—See Below.**

Long Brightest Scarlet

This new sort much resembles Long Scarlet in shape, but is slightly shorter. It is a very bright scarlet with a white tip and very attractive in appearance. The quality is extra good and it matures quickly. It is a good seller, and fine for home gardens as well. **Price—See Below.**

Price on any of the above Radishes

(5c per pkt.) (10c per oz.) (30c per ¼ lb.) (\$1.00 per lb.) (5 lbs. \$4.40) (10 lbs. \$8.50) prepaid. Wholesale price, not prepaid—(25 lbs. and up, 70c per lb.).

RADISHES—Continued

New White Icicle Radish Burrell's Select Seed



White Icicle is the finest of all long white radishes. It is quite distinct from other sorts. The roots grow to a good size and are the shape as shown in cut. They are straight and free from any side roots. The flesh is crisp and tender even when fully developed and has an agreeable snappy flavor. Recommended for early spring or fall sowing. Price—(5c per pkt.) (10c per oz.) (30c per ¼ lb.) (\$1.00 per lb.) (5 lbs. \$4.40) (10 lbs. \$8.50). Prepaid. Wholesale price, not prepaid (25 lbs. and up, 70c per lb.).

Burrell's Long Cincinnati Market Radish Special Market

Gardeners Strain. Single market gardeners buy 50 to 100 lbs. of this seed from us at a time. The finest long, light scarlet radish, nearly transparent, small tops, will stand planting close together, slow to run to seed; grows straight and smooth, 6 to 8 inches long, tender, crisp and slow to become hollow and pithy. If you grow for market and plant only two long sorts they should be our Long Cincinnati Market and White Icicle. Price—(5c per pkt.) (10c per oz.) (30c per ¼ lb.) (\$1.00 per lb.) (\$4.40 per 5 lbs.) (10 lbs. \$8.50). Prepaid. Wholesale price, not prepaid (25 lbs. and up, 70c per lb.).

Salsify (Vegetable Oysters)

Plant 1 oz. to 100 ft. of drill; 8 lbs. per acre.

Many prefer salsify to oysters. The soup from which gives off an odor exactly the same as oysters, and by some liked better than oyster soup. Every garden should produce some of this easily grown plant. Plant very early in the spring. Prepare the soil as for beets; drill in rows 14 to 18 inches apart, so the plants stand 2 to 3 inches apart. The roots grow more nearly straight when close together.

Salsify, Mammoth Sandwich Island. Price—(5c per pkt.) (20c per oz.) (60c per ¼ lb.) (\$2.00 per lb.) (5 lbs. \$9.00) (10 lbs. \$17.00). Prepaid. Wholesale price, not prepaid (25 lbs and up, \$1.60 per lb.).

Swiss Chard

Replaces Spinach during the hot weather, and is grown much in the same way as beets. Seed should be sown during April or May in drills 16 to 20 inches apart; seedlings thinned to stand from 12 to 18 inches apart in the row. Plants are quite hardy and will yield throughout the summer and fall until severe frost touches the foliage. The large wide ribs may be creamed like asparagus. One ounce of seed per 100 feet; four pounds per acre.

LUCULLUS. Makes a strong growing plant with extra large leaves which are thick and heavily crumpled, yields an enormous amount of greens and has thick white stalks. Price—(5c per pkt.) (15c per oz.) (40c per ¼ lb.) (\$1.25 per lb.) (5 lbs. \$5.50) (10 lbs. \$10.00). Prepaid.

SPINACH

Plant 1 oz. to 100 ft. of drill, 8 pounds per acre.

No plant makes more palatable and nutritious greens when properly prepared. Seed should be planted in very rich soil, the richer the better. Sow in drills 16 to 20 inches apart, thin to about 6 inches apart in the row when leaves are one inch wide.

BLOOMSDALE SAVOY-LEAVED. It is very early variety, one of the best to plant in autumn for early spring use. Plant is of upright growth and has a tendency to go to seed more quickly in hot weather than some other varieties. Leaves dark green, medium size, pointed, broad, crumpled and blistered. One of the best sorts for market and canning. **Price—See Below.**

KING OF DENMARK. The new evergreen Spinach, fit for use in 30 days from time of sowing under favorable conditions, and is slower to run to seed by two weeks than most varieties. Leaves are thick, stand well after cut and of good quality, a favorite with both the home and market gardener. **Price—See Below.**

ROUND LEAVED VIROFLAY. A rapid growing variety, producing a mass of rather smooth, thick rounded leaves of very large size. Slow to run to seed and yields a greater bulk than most varieties, leaves being smooth and easy to wash make this a favorite with canners.

PRICKLY OR WINTER. Usually planted in the fall. Plants grow large and come on very early. Leaves are of medium size, thick, round at the ends, and uniformly dark green. **Price—See Below.**

Price on all above Varieties of Spinach: (5c per pkt.) (10c per oz.) (20c per ¼ lb.) (45c per lb.) (5 lbs. \$1.80) (10 lbs. \$3.35). Prepaid. Wholesale price, not prepaid (25 lbs. and up 25c per lb.).

SQUASH

Plant ¼ lb. to 100 hills, 4 lbs. per acre of Summer Squash.

Plant ½ lb. to 100 hills, 2 to 3 lbs. per acre of Winter Squash.

The cultural methods for melons and cucumbers will apply. Plant summer sorts 3 to 4 feet each way and thin to one plant when they have five or six leaves. Winter sorts 6 to 8 feet each way and thin to one plant. Make the soil rich. Handle very carefully when harvesting, so as not to bruise them and injure the keeping qualities. Cut from the vine, leaving the stem on the squash; store where there is no danger from freezing. For insects, dust with Aphicide No. 15. This will not only kill the striped beetles but will kill the Black Squash Bug. See page 22.

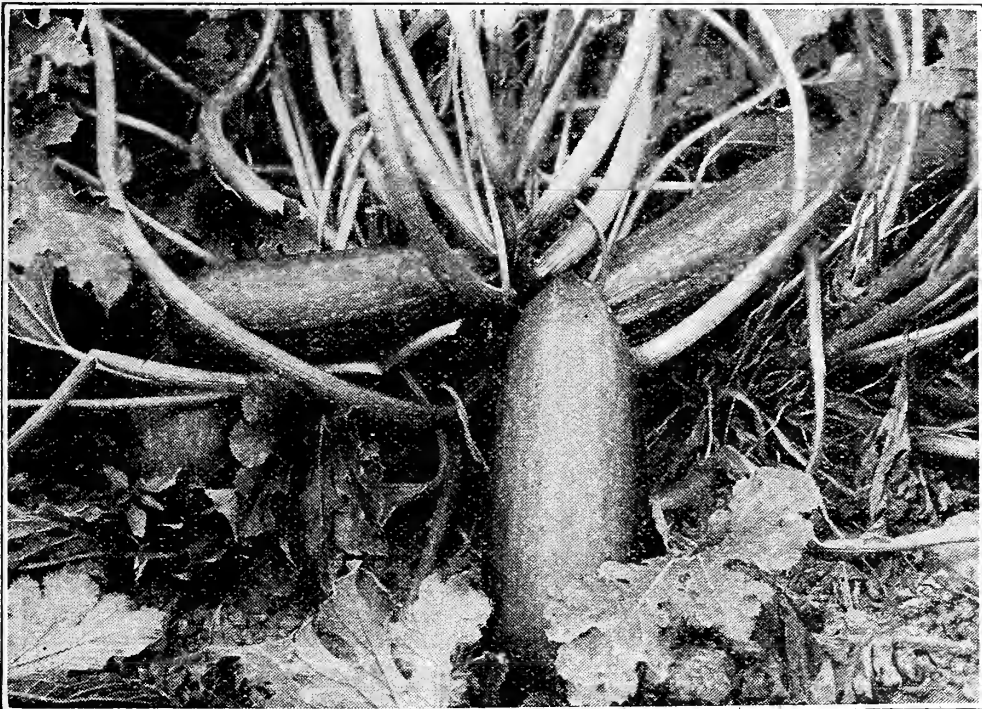

ZUCCHINI SQUASH

This is the favorite Italian Squash. It has won favor until it is replacing all other summer squashes with many customers and the demand for the seed is growing rapidly. California growers plant thousands of pounds of this seed. Zucchini Squash should be eaten when young and tender, at which time the squashes are about six inches long. Above illustration shows type and habit of growth. **Price—see bottom of page.**

COCOZELLE SQUASH

Very similar to Zucchini but fruits are longer, more slender, and become striped when mature instead of mottled.

Price on both of above squash: (5c per pkt.) (10c per oz.) (25c per ¼ lb.) (85c per lb.) (5 lbs. \$3.60) (10 lbs. \$6.75). Prepaid. Wholesale price, not prepaid (60c per pound in 100 lb. lots),

SUMMER SQUASH



EARLY WHITE BUSH SCALLOP (Patty Pan)

Our stock of this is meeting with great favor wherever grown. The fruits are smooth, greenish white when young, turning pure white when fully matured. Size 5 to 6 inches in diameter and shaped as shown in cut. Our crops are grown from very carefully selected stock seed and rogued true to type. **Price—See Bottom of Page.**

MANMOTH WHITE BUSH

This sort grows large, very uniform and matures early; clear white, somewhat warted and of excellent quality. We have very fine stock of this variety and recommend it to market and home gardeners. **Price—See Bottom of Page.**

LONG ISLAND WHITE BUSH

Earliest of the summer squashes. Produces a large crop. The fruits are slightly scalloped and thicker than Early White Bush. Color white, quality very good. **Price—See Bottom of Page.**

MAMMOTH YELLOW SUMMER CROOKNECK

The largest of the early Crookneck varieties. The plants are larger and more vigorous than the Dwarf Summer Crookneck; very heavily warted; deep orange yellow in color. Makes a very attractive display. **Price—See Bottom of Page.**



Dwarf Summer Crookneck

The old standard sort, early and very productive. Matures the bulk of its crop a little earlier than Mammoth Summer Crookneck. Fruits when well grown are about one foot long, neck slightly crooked; color bright yellow, surface is not so densely warted as the mammoth type.

Price of all the above Summer Squashes

(5c per pkt.) (10c per oz.) (30c per $\frac{1}{4}$ lb.) (90c per lb.) (5 lbs. \$3.80) (10 lbs. \$7.00). Prepaid. Wholesale price, not prepaid (60c per lb. in 100-lb. lots).

BURRELL'S SUPER SELECT BONNY BEST TOMATO—THE BEST

Fort Collins, Colo.

"I planted some of your Super Select Bonny Best and compared them with some Super Select which I purchased elsewhere at \$5.00 per oz. and yours were by far the best. Inclosed find \$18.00 for $\frac{1}{4}$ pound."

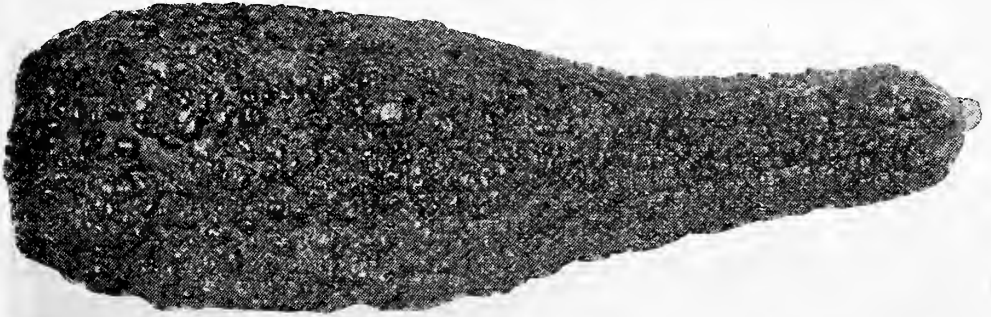

Straight Neck Summer Squash

This variety just introduced is quite similar to the Mammoth Yellow Summer Crookneck with the exception that on about 90% of the fruits the necks are straight. This makes packing for shipment much easier and there is less breakage with the attendant loss. Market growers have been demanding this type of Squash for a number of years, and we are now able to offer this to you. **Price—(10c per pkt.) (40c per oz.) (\$1.10 per ¼ lb.) (\$4.00 per lb.) (5 lbs. \$18.00) (10 lbs. \$35.00). Prepaid.**

Winter Squash

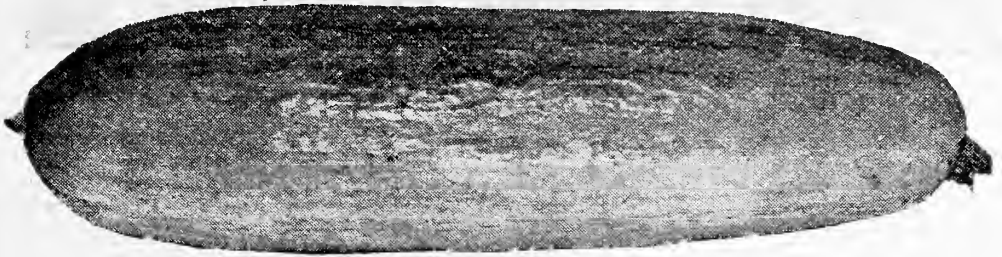

Banana Squash

A favorite in California. Grows from 1 to 2 feet in length; flesh orange yellow, firm and solid, quality is excellent. Shell is very hard and squash keeps well. **Price—(10c per pkt.) (15c per oz.) (40c per ¼ lb.) (\$1.50 per lb.) (5 lbs. \$6.60) (10 lbs. \$12.00). Prepaid.**

Our Gulf State Market Tomato Very Successful

Sweet Home, Tex.

"I ordered your Crown Set Gulf State Market Tomato and they proved so successful; they are now planted extensively at Tyler, Yoakum, Sweet Home, Rock Island, Cuero, and other points."

Thank you!—We are growing them better each year. Come again.

Best He Ever Grew

Jacksonville, Tex.

"I planted your Gulf State Special last year and was well pleased with them. I have been growing tomatoes for the past ten years and these were the best I have ever grown."



GOLDEN HUBBARD SQUASH

This is an excellent variety. The fruits are of the typical Hubbard shape and heavily warted, see photo of average specimens from my crop.

The Golden Hubbard is rich golden orange colored. The flesh very deep orange, rich and fine flavored. It keeps well and the large vines produce several squashes. It is one of the surest croppers. **Price—See Bottom of Page.**

IMPROVED HUBBARD

This is the standard variety and has no superior. If you are planting but one variety for winter I would recommend that this be the Hubbard. It is a favorite both for market and home use. Good specimens are about equal to the sweet potato. The shell is hard and dry, and with some care can be kept until late in the spring. My strain is very fine. **Price—See Bottom of Page.**

CHICAGO WARTED HUBBARD

My crop of this variety grown for 1930 was grown in the mountains at a high altitude where the conditions are such that hardness is developed even more than where grown far north. This very fine variety much resembles the Original Hubbard, except that it is larger and more covered with warts. Can be kept until late spring. The shell is very hard and dry. **Price—See Bottom of Page.**

BLUE HUBBARD

This now is one of the leaders and many sections plant it more extensively than all others. Large, slate colored, long keepers—very fine quality. I grew a large acreage and have a fine lot of seed. **Price—See Bottom of Page.**

PIKE'S PEAK

This excellent sort is a favorite with all who have grown it. Shape rather long for its thickness; larger at the stem end, tapering toward the blossom end. Slate colored rind; flesh creamy yellow, of good flavor; a good keeper. **Price—See Bottom of Page.**

DELICIOUS

This fall variety of medium size is of excellent quality and keeps well into the winter. The flesh is fine grained, very thick and bright yellow in color. Where quality is of first consideration this variety is recommended. **Price—See Bottom of Page.**

FORDHOOK

This sort is the easiest grown and most resistant to insects and disease of all the winter squashes. It keeps a long time and the quality is so good it ought to be in every garden.

Price on all above Winter Squash

(10c per pkt.) (15c per oz.) (35c per $\frac{1}{4}$ lb.) (\$1.15 per lb.) (5 lbs. \$5.05) (10 lbs. \$9.20) prepaid. Wholesale price, not prepaid—(25 lb. lots and up, 85c per lb.)

1 oz. of seed will produce 2,000 to 3,000 plants.

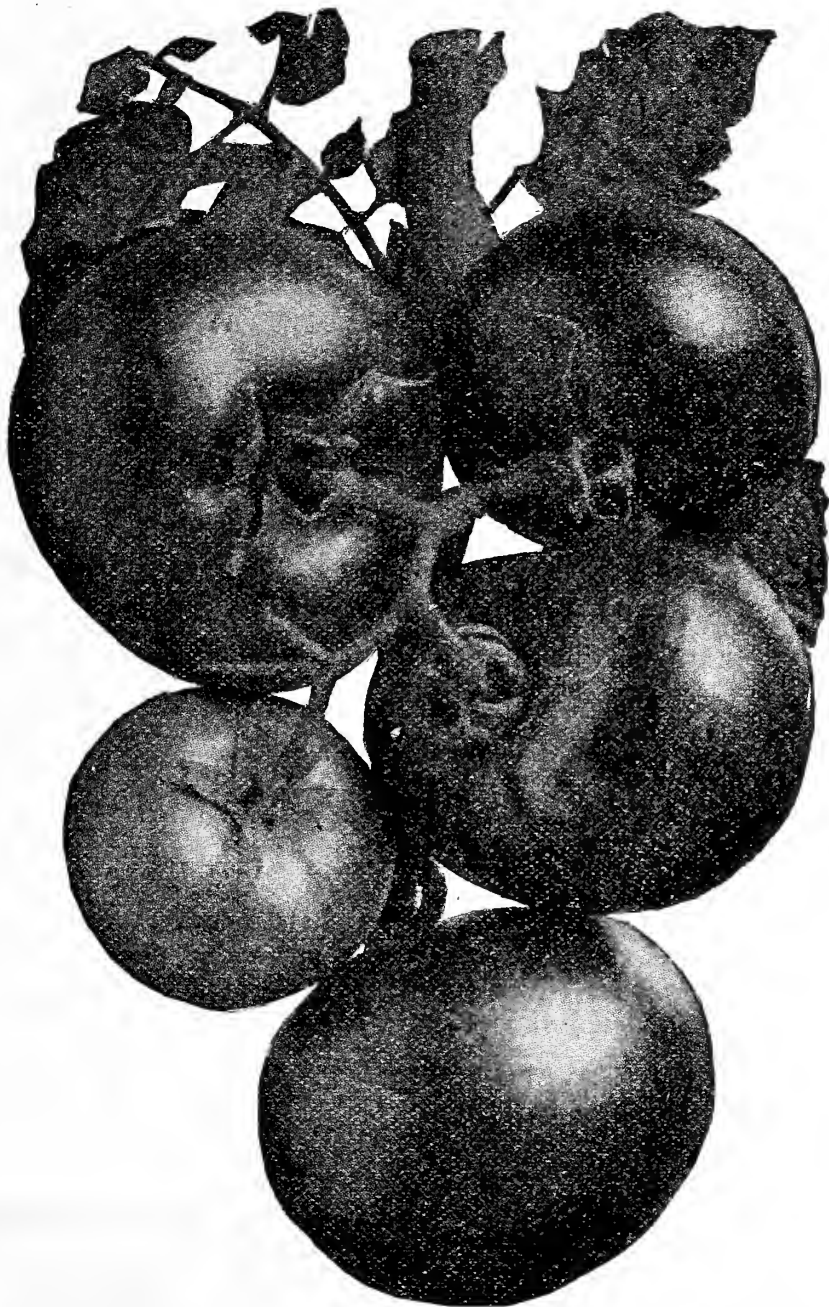

Burrell's Special Selection Chalks Early Jewel Tomato

Line bred stock, my own growing and selection. I grow this seed from the finest possible selection from individual plants which bear the heaviest crop of most uniform fruits. These plants produce 100 to 160 fruits each. This seed is grown above 4,000 feet elevation and is hardy and vigorous.

Considering the quality of the stock, the price of this seed is much less than cheap, questionable seed as a gift.

This tomato is large, smooth, round, solid, of good size for shipping, canning or home use. Color, a bright red. No hard cores or cat faces.

I have grown nearly 26 tons per acre of very fine Early Jewell tomatoes.

Price—(10c per pkt.) (30c per $\frac{1}{4}$ oz.) (\$1.00 per oz.) (\$3.75 per $\frac{1}{4}$ lb.) (\$7.00 per $\frac{1}{2}$ lb.) (\$13.50 per lb.), postpaid.

For Super Select Seed of this variety see page 81.

For Standard Seed of this variety see page 85.

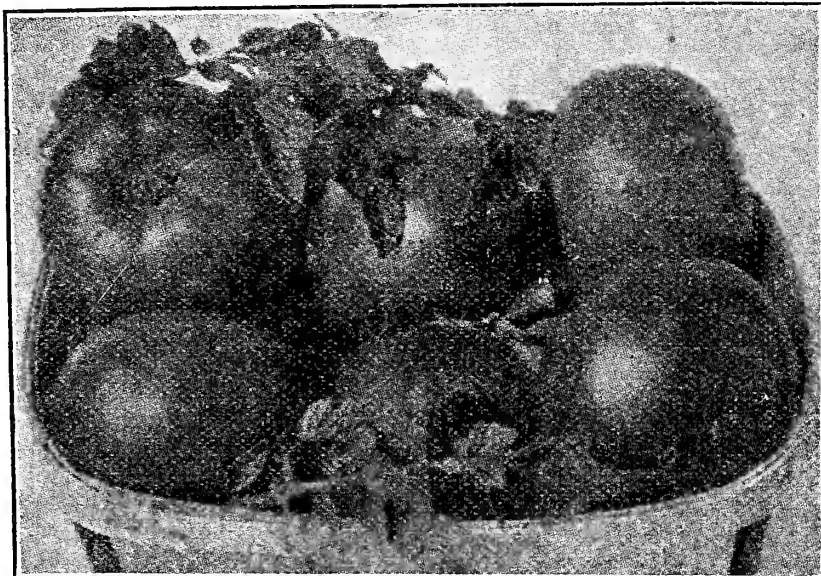

Burrell's Special Selection Bonny Best Tomato

My own growing above 4,000 feet elevation

I am now growing line bred stock of **Bonny Best** tomato and my records show that this is a **great tomato for the market grower, the home grower, the CANNER.** My yield from one acre net was 30 tons, 839 pounds. Expert tomato growers who inspected them after fifteen tons per acre had been picked stated the vines still held what they would consider a full crop.

The fruits are medium large—just the right size—shape full from stem to blossom. Color deep red, quality unsurpassed. No cat faces or hard cores. **Very early** and one I recommend to the most critical grower.

If you want early fine tomatoes to bring top prices, get some of this seed; start your hot bed early so you can set out large, hardy plants as early as the weather will permit, and you will be a **Bonny Best** enthusiast when the crop matures. Don't fail to plant some of this seed, and if you grow for market, where earliness and best quality count, plant a large part of your acreage to it. **Price—(10c per pkt.) (30c per ¼ oz.) (\$1.00 per oz.) (\$3.75 per ¼ lb.) (\$7.00 per ½ lb.) (\$13.50 per lb. and up), pre-paid.**

See page 81 for prices on my **Super Select Bonny Best Tomato Seed—the finest possible selection.** For price on **Standard seed** see page 85.

One of the leading plant breeders of the U. S. made the statement that he believed within a few years a large portion of all the tomato seed would be grown in the Rocky Ford District of Colorado.



Above is from a photograph sent by one of our Wyoming customers showing **Bonny Best** as grown in his greenhouse. He reports better results than from any of the forcing varieties previously planted.

Burrell's Super Select Tomato Seed

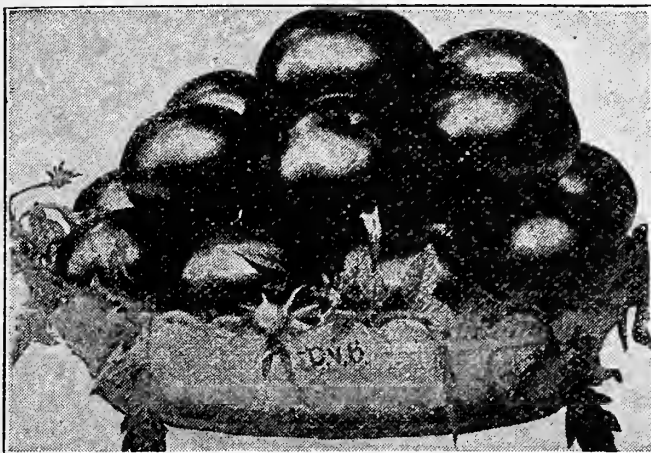

**This is a Special Grade Saved for Greenhouse and
Critical Outside Growers**

Our tomato seed grown here at Rocky Ford has won an excellent reputation all over the U. S. for quality and yield. Our elevation is over 4,000 feet and conditions ideal for the growing of fine tomato seeds. The demand for this grade of seed (Super Select) has grown, until now nearly every tomato grower is looking for and buying the best he can find.

To meet this demand we are planting the finest possible selection of stock seeds, saved from plots grown from line bred seeds and from this very finest of the product from the earliest fruits we are saving Super Select tomato seeds. You know an ounce under favorable conditions will produce nearly, if not quite, enough plants to set an acre, and that this Super Select seed only adds one or two dollars per thousand to the cost of the plants, compared to plants grown from ordinary seed as a gift.

The tomatoes from which this seed was saved were ripening when the price of tomatoes was 20c to 25c per pound, from which you will see that only 20 to 30 pounds of tomatoes at that time would have been required to pay for the seed necessary to grow the plants to set an acre.

We only offer this **Super Select Tomato seed** from three varieties. The price of each is as follows: (50c per pkt.) (\$1.50 per ¼ oz.) (\$5.00 per oz.) (\$18.00 per ¼ lb.) (\$70.00 per lb.).

The varieties are as follows:

Burrell's Super Select Bonny Best.

Burrell's Super Select Early Jewell.

Burrell's Super Select Earliana.

Price—(50c per pkt.) (\$1.50 per ¼ oz.) (\$5.00 per oz.) (\$18.00 per ¼ lb.) (\$70.00 per lb.). Postpaid by insured mail.

Our Special Bonny Best Tomatoes yielded 30 tons 839 pounds on one acre, which at canning factory prices of \$12.00 per ton equaled \$365.03 per acre, to say nothing of the price usually obtained for early tomatoes, 10c to 25c per lb.

Our Special Early Jewell Tomatoes yielded 25 tons 1,790 pounds per acre or \$310.74 per acre at canning factory prices.

Our Special Earliana Tomatoes yielded 23 tons 350 pounds per acre or \$278.10 per acre at canning factory prices, from which you can readily see that the price of our Super Select seed is low even when compared with canning factory prices when the yield per acre is taken into consideration. How much more is it really worth when the early market for fine quality is considered?

We hope every tomato grower who gets our catalog will plant some of this seed and compare results with the best they have been planting and write us what they were.

Yours truly,

D. V. BURRELL SEED GROWERS CO.

Spark's Earliana Tomato

Burrell's Special Strain



This Extra Early, red tomato has been the source of large returns with many market tomato growers. The plants grow rather open and are loaded with fruits. Will grow best set about 3½ feet apart each way, and by starting the plants early in hot beds you will have tomatoes about sixty days after setting out the plants. The bright red fruits are quite uniform in shape, good marketable size and very smooth for so early a sort. The habit of growth is such that the vines do not hide the fruits, making them less liable to sun-scald, as from the first they become accustomed to the direct rays, and also allowing them to be picked at small expense.

They are borne in large clusters and the yield is heavy.

Price—(10c per pkt.) (30c per ¼ oz.) (\$1.00 per oz.) (\$3.75 per ¼ lb.) (\$7.00 per ½ lb.) (\$13.50 per lb.). Prepaid large lots at one pound rate.

See page 81 for Super Select seed of Burrell's Special strain Earliana tomatoes.

Standard seed of this variety is listed on page 85.

Early Avon Tomato

This variety is very similar to Earliana, but fruits are more nearly round and vines continue to yield over a longer period.

One of our Swedesboro, N. J., customers advised us that the finest tomatoes grown in his district last year were from our seed of the Early Avon. This means a great deal as this is one of the largest tomato growing sections in the United States. **Price**—(10c per pkt.) (30c per ¼ oz.) (\$1.00 per oz.) (\$3.75 per ¼ lb.) (\$7.00 per ½ lb.) (\$13.50 per lb.). Prepaid large lots at one pound rate.

New Hummer Tomato

The best flavored home canning tomato. This valuable variety is one of the mildest flavored sorts and may be eaten by many people who dislike tomatoes containing a large amount of acid. The fruits are round with practically no indentation at the stem; color bright red, flesh solid with very few seeds.

No green core; fruits ripen all over clear through; the center cuts solid, bright red, flesh of extra quality; almost an extra early sort. **Price**—(10c per pkt.) (60c per oz.) (\$2.00 per ¼ lb.) (\$7.00 per lb.). prepaid.

Market Gardeners Strain Beauty Tomato

Our private stock. Large, Attractive, Excellent.

One of the best sorts for home garden or shipping; hardy, strong grower, productive; fruits large, smooth and of excellent quality. Color a glossy crimson tinged with purple. Grows in clusters of four to six large fruits and retains its large size late in the season. The flesh is firm, skin tough and it seldom rots or cracks after it rains. They can be picked as soon as there is a slight change in color from green, and ripen up nicely, look well and keep a long time after ripe. **Price**—(10c per pkt.) (50c per ½ oz.) (\$1.00 per oz.) (\$3.75 per ¼ lb.) (\$14.00 per lb.), postpaid.

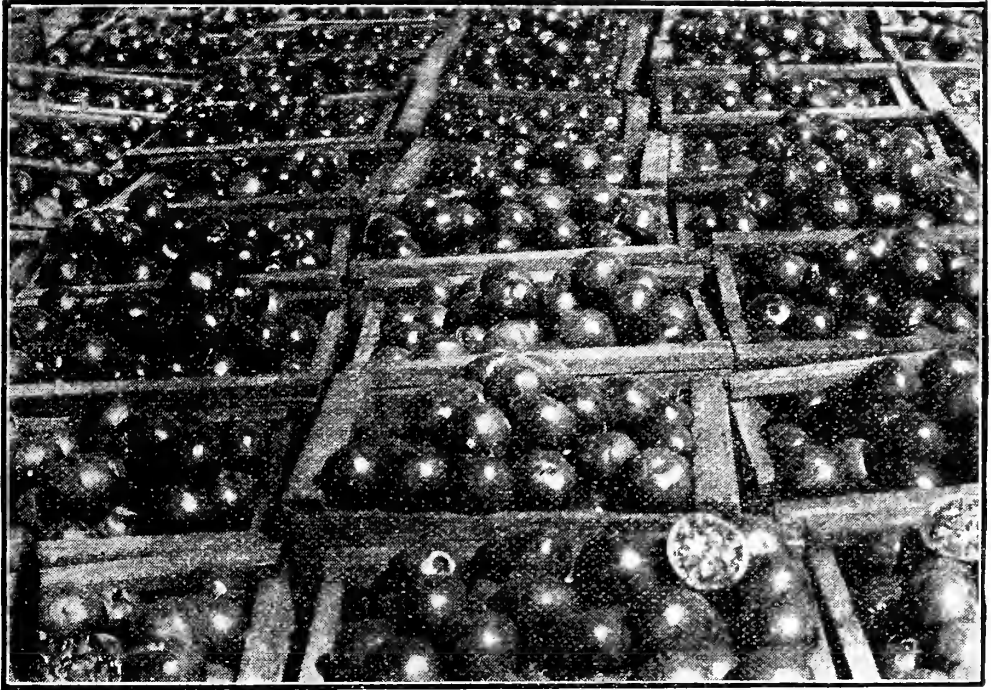

Gulf State Market Tomato

The premier shipping sort for Southern States.

The introducers of Gulf State market have this to say:

"Although this variety was developed primarily to meet the demands of tomato growers who ship to distant markets, its many excellent qualities make it also a very desirable sort for the home gardener or the grower for local markets.

"It is earlier than any other good purple tomato. The vines are exceptionally robust, making the crop less susceptible to blight than other varieties, thus increasing the possibilities of a perfect stand in the field if weather or other conditions are unfavorable.

"The fruits are almost true globe shaped and are entirely free from cracks or blemishes about the blossom end. Fruits on the same cluster ripen uniformly, making it an economical variety to pick. The fruits color a rich purplish pink clear to the stem after packing.

Burrell's Special Gulf State Market from the Very Finest Fruits. Crown set.

Price—(10c per pkt.) (60c per ½ oz.) (\$1.00 per oz.) (\$3.75 per ¼ lb.) (\$14.00 per lb.) (\$12.50 per lb. in 10-lb. lots) prepaid.

Standard Seed Gulf State Market—Price—(5c per pkt.) (50c per oz.) (\$1.75 per ¼ lb.) (\$6.00 per lb.) (\$5.00 per lb. in 10-lb. lots), prepaid.



Harvesting one of our fields of Gulf State Market Tomato for seed. Note special staked plants from which our select seed is saved.

GAVE GOOD SATISFACTION

Humboldt, Tenn.

"Last season I bought your Gulf State Market Tomato seed and am glad to tell you they gave good satisfaction. The fruit was fine and early. I am sending a photo of a plant. Almost every plant in the field was as good. Quote me prices at an early date on Gulf State Market Tomato seed of your own saving in Colorado."

MARGLOBE TOMATO

The Wilt and Nailhead. Rust-Resistant Sort

Our seed of this variety represents several years of very careful selection from the original stock seed sent out by Mr. F. J. Pritchard of the Bureau of Plant Industry, the originator.

This is a cross between the English sort Marvel and Livingston's Globe. A vigorous grower whether in greenhouse or field; bright red in color, quite early, of large size, almost round (see cut below) and very productive.

Has been thoroughly tested in sections where wilt and nailhead rust are so destructive and has made a wonderful record. We do not believe you can get a better selection of Marglobe than the seed we have to offer. Price—(10c per pkt.) (60c per oz.) (\$2.00 per ¼ lb.) (\$7.00 per lb.) (\$6.50 per lb. in 10-lb. lots) prepaid. Wholesale price, not prepaid—(\$6.00 per lb. in 50-lb. lots and up).

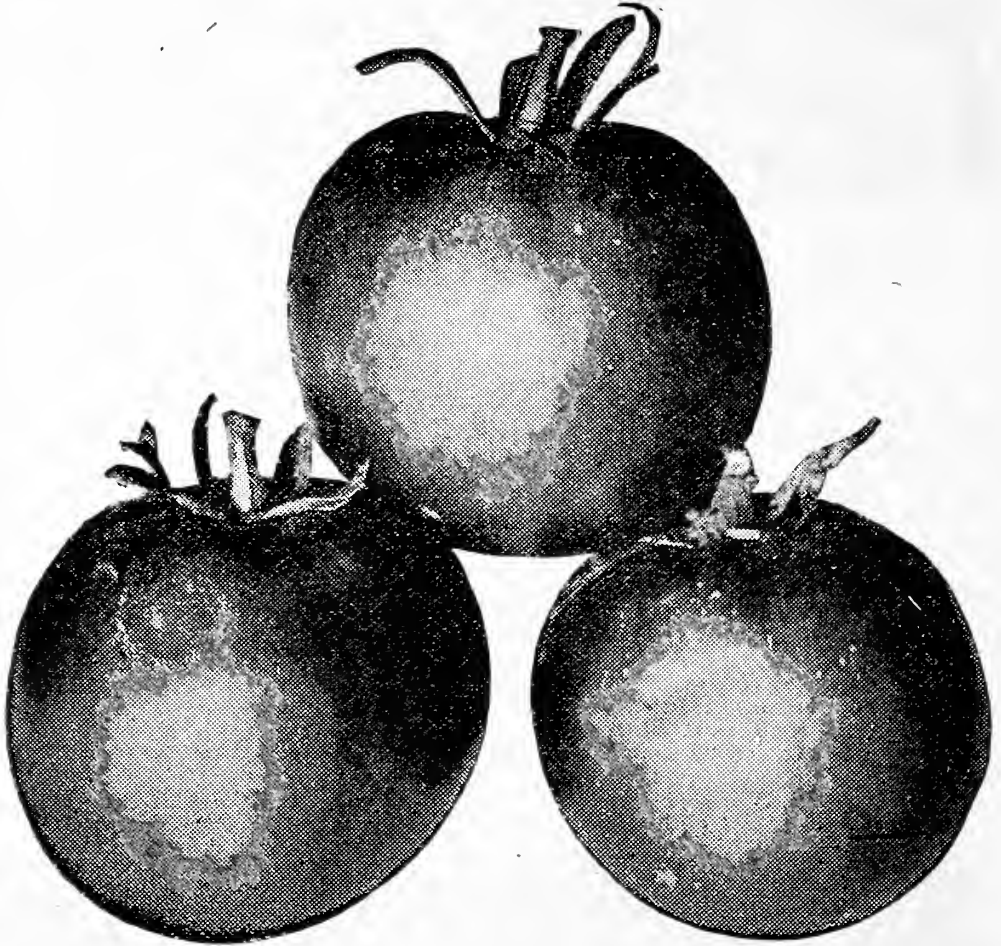

Livingston's Globe Tomato

This is one of the finest market sorts. The fruits are large, and a good marketable size is retained throughout the season; always smooth, firm-fleshed and with few seeds; ripens evenly; color, a fine glossy rose, tinged with purple, and without the slightest hint of yellow at any stage of ripening. Fruit clusters spring from the main stem much closer together than in most sorts. It is a remarkably good keeper, none of the many varieties we grow surpassing it in this respect. In quality there is nothing more to be desired, being mild, pleasant and of delicate flavor, and the beautiful and attractive globe-shaped fruits will find ready sale. We sell large quantities of this seed to Southern growers. We grew a fine crop for seed this year.

A large Florida grower wrote me that my Globe tomato seed gave better results than any other Globe tomato seed they could get and wanted more "just like we got last year." Price—(10c per pkt.) (40c per oz.) (\$1.50 per ¼ lb.) (\$5.50 per lb.) (10 lbs., \$5.00 per lb.) postpaid. (50 lbs. and up, \$4.50 per lb.) not prepaid.

JUNE PINK TOMATO

This is an **Extra Early Pink Tomato** well known by market growers and in some sections planted very extensively for shipping. June Pink has the habits of Earliana as to earliness and plant growth, the plants being small and the set of fruits very heavy. The shape of the fruits is same as Earliana but the color pink instead of red and the skin much tougher, which accounts for it being a good shipper. I sell June Pink in hundred pound lots to customers in some of the leading southern tomato growing sections.

Our crop of this variety was very good this year and we have the seed to offer in two grades.

Burrell's Select June Pink saved from crown fruits. Price—(10c per pkt.) (50c per oz.) (\$1.85 per ¼ lb.) (\$6.50 per lb.) (\$6.25 per lb. in 10-lb. lots) (\$6.00 per lb. in 100-lb. lots) prepaid.

Standard June Pink saved from good stock grown especially for seed. Price—(5c per pkt.) (35c per oz.) (\$1.00 per ¼ lb.) (\$3.50 per lb.) (\$3.25 per lb. in 10-lb. lots) (\$3.00 per lb. in 100-lb. lots) prepaid.

Special New Stone Tomato

ALSO CALLED NORTON WILT RESISTANT

Wonderful improvement has recently been made in the Stone Tomato and planters who grow for shipping and want a main crop sort will do well to plant some of my Special New Stone.

The yield is about double that of the old type. The tomatoes large, very smooth, solid, long keepers and of excellent quality.

There is no better for canning. The tomatoes are rich deep scarlet, between globe and flat, very deep and very uniform in size.

Price—(10c per pkt.) (50c per oz.) (\$1.85 per ¼ lb.) (\$6.50 per lb.) (\$6.25 per lb. in 10-lb. lots) prepaid.

Standard Tomato Seeds

This seed is saved from run of crop grown in an extensive way. It is good seed but can be supplied at low prices for above reason. Price of all following varieties—(5c per pkt.) (35c per oz.) (\$1.00 per ¼ lb.) (\$3.50 per lb.) (\$3.25 per lb. in 10-lb. lots) prepaid. Wholesale price—(\$3.00 per lb. in 25-lb. lots and up) not prepaid.

Bonny Best. Early, large, very heavy yielder, smooth red.

Chalk's Early Jewell. Early, large, smooth, red.

John Baer. Early, medium size, smooth, red.

Earliana Sparks. Extra early, heaviest yielder, smooth, red.

Livingston's Beauty. Excellent canner, large, purple, smooth.

Early Acme. Early, smooth, medium size, pink.

Dwarf Champion. Round, smooth, early, medium size, pink.

New Stone. Large, late, excellent shipper, red.

Matchless. Large, late, solid, smooth, red—main crop.

Livingston's Perfection. Solid, round, smooth, red—main crop.

Ponderosa. Very large, solid, deep purple, large vine.

Yellow Plum. Plum shaped, yellow, fine for preserves.

Price of above standard tomato seed—(5c per pkt.) (35c per oz.) (\$1.00 per ¼ lb.) (\$3.50 per lb.) (\$3.25 per lb. in 10-lb. lots) prepaid. Wholesale price—(\$3.00 per lb. in 25-lb. lots and up) not prepaid.

TURNIPS

Plant 1 oz. to 250 ft. of drill, 1 lb. per acre.

Purple Top Strap Leaf Turnip

The most widely cultivated and best-known variety. Used largely for sowing broadcast among corn and potatoes. It is round and flat, white on the bottom and a reddish purple above the ground, and a very quick grower. It is a fine variety, either for the table or for stock feeding. Price—(5c per pkt.) (10c per oz.) (20c per ¼ lb.) (75c per lb.) (65c per lb. in 10-lb. lots) prepaid. Wholesale price—(45c per lb. in 25-lb. lots and up) not prepaid.

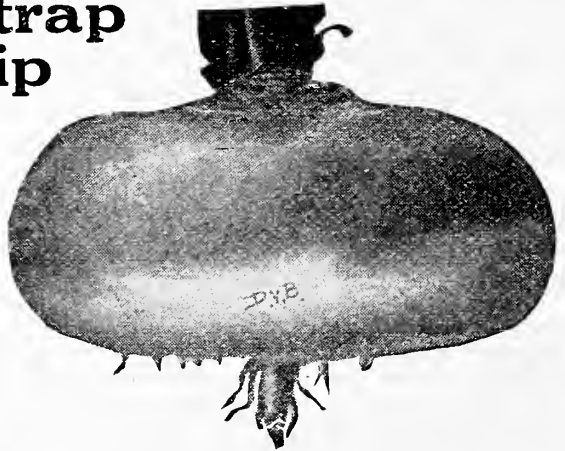

Purple Top White Globe Turnip

This excellent table variety is globular in shape, of good size and very attractive appearance. The roots are large, purple or dark red above ground, white below. The flesh is white, fine grained and tender. The roots, when in best condition for the table, are about 3 inches in diameter, but can be grown much larger for stock feeding. This sort keeps well for so early a variety and is one of the best for market use. Sometimes known as Red Top White Globe. Price—(5c per pkt.) (10c per oz.) (20c per ¼ lb.) (75c per lb.) (65c per lb. in 10-lb. lots) prepaid. Wholesale price—(45c per lb. in 25-lb. lots and up) not prepaid.

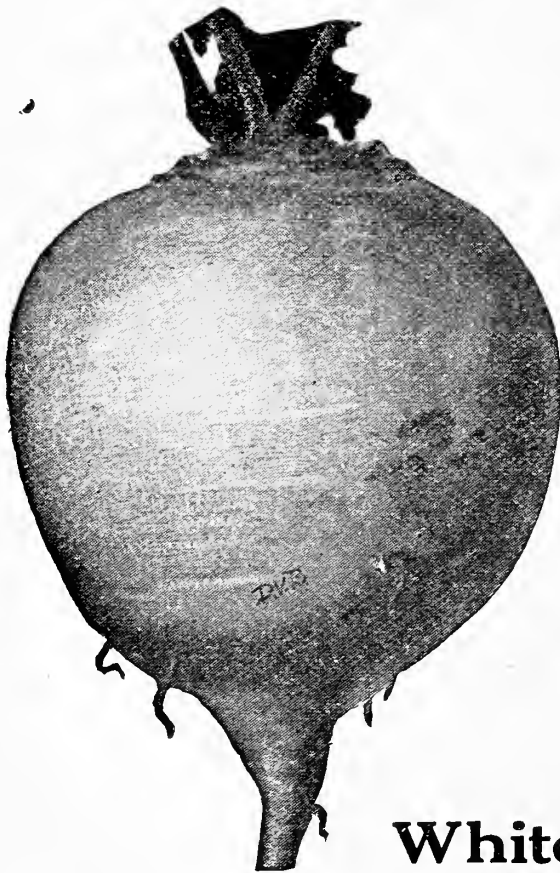

White Egg Turnip

This variety belongs to the quick growing turnips which should be planted in the fall or late summer six weeks to two months before frosts are expected. White Egg Turnip is tender, crisp, sweet and one of the best for home or market garden. Many markets prefer it. Color, white; shape, as in cut. A favorite with market growers for winter and early spring sales. Price—(5c per pkt.) (10c per oz.) (20c per ¼ lb.) (75c per lb.) (65c per lb. in 10-lb. lots) prepaid. Wholesale price—(45c per lb. in 25-lb. lots and up) not prepaid.

EARLY WHITE FLAT DUTCH. An excellent garden variety; the best for spring sowing. Price—(5c per pkt.) (10c per oz.) (20c per ¼ lb.) (75c per lb.) (65c per lb. in 10-lb. lots) prepaid.

EXTRA EARLY PURPLE TOP MILAN. This is the earliest turnip in cultivation and a splendid variety; bulb white and flat, of medium size with a bright purple top; one of the sweetest and finest flavored of summer sorts. Price—(5c per pkt.) (20c per oz.) (35c per ¼ lb.) (\$1.30 per lb.) (\$1.20 per lb. in 10-lb. lots) prepaid.

EARLY WHITE MILAN. One of the earliest turnips, possessing all of the good qualities of the Early Purple Top Milan. It is very smooth and entirely white. Its excellent qualities and fine appearance make it a valuable crop to grow, and it is ready for market a week earlier than any other white variety; will produce a heavy crop. It will be one of the best for market. Price—(5c per pkt.) (10c per oz.) (35c per ¼ lb.) (\$1.30 per lb.) (\$1.20 per lb. in 10-lb. lots) prepaid.

Asters



Giant Comet Asters

ASTERS are the **Queen of Autumn Annuals**. These beautiful flowers are easily grown. The seed I offer is the best to be had. For early flowers sow early in the spring in fine soil in boxes, which should be set in the greenhouse or in a sunny window. Transplant when up to 3 inches apart and set out of doors as soon as the ground is warm. For later blooming—and the late blooms are the best—sow the seed in the open ground about time for the last frost and transplant, if desired, or they may be thinned and grown where the seed is planted.

GIANT COMET OR CREGO. This new giant-flowered sort has narrow petals. The outer petals curved back. The center petals overlapping and twisted. The flowers often measure 4 to 5 inches across. Separate colors—rose pink, shell pink, purple, white and crimson. Price—(15c per pkt.), or mixed (15c per pkt.) (1/4 oz., 25c).

Semple's Branching Asters

The plants grow 18 inches to 2 feet high and branch freely. The full-petaled flowers are 3 to 4 inches across and borne on long stems. Comes in flower late in the autumn. Colors—white, pink, crimson, purple, light blue, deep rose and mixed. Price (any separate color or mixed)—(10c per pkt.) (50c per 1/4 oz.).

Mikado Pink (Rochester)

A beautiful mid-season aster. The flowers are very large and well formed. Color—light rose, with lavender tint. Petals long and narrow. The center petals are curved and twisted, covering the center of the flower. Height, about 2 feet; branching. Stems 12 to 15 inches long. Price—(15c per pkt.) (40c per 1/4 oz.).

Truffaut's Perfection Peony-Flowered

A mid-season class of upright growth. Flowers large bell-shaped; stems long, curved inward; many shades, running from white to pink, deep rose, light and dark blue; mixed. Price—(10c per pkt.) (35c per 1/4 oz.).

Heart of France

The most brilliant of all red asters. Price—(15c per pkt.) (35c per 1/8 oz.).

New California Giants

The plants grow to a height of two feet and the bush is well rounded. Long stems carry flowers with petals so curled and twisted and of such size as to resemble giant Chrysanthemums. Colors—dark purple, deep rose, light blue, peach blossom, white and mixed. Price—(20c per pkt.) (60c per 1/8 oz.) (\$1.00 per 1/4 oz.).

FLOWER SEEDS

Continued

Alyssum, Sweet

Little Gem. A favorite little annual because of its fragrance and abundance of bloom. Grows only 6 inches high, yet one plant will cover a space 12 to 20 inches in diameter and be a mass of the purest white from early summer until frost. One of the finest plants for beds, borders and rockwork. **Price—(5c per pkt.) (40c ½ oz.).**

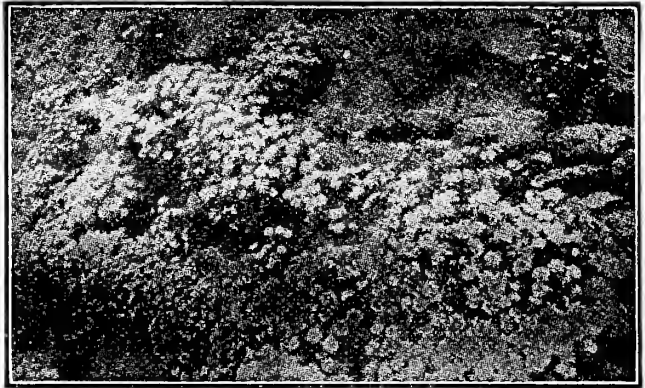

AMARANTHUS TRICOLOR (Joseph's Coat)

A showy annual foliage plant; leaves red, yellow and green; height 3 feet. **Price—(5c per pkt.) (25c per ¼ oz.).**

ANTIRRHUM—(Snapdragon)

GIANT-FLOWERED MIXED. A most beautiful new sort, having all the finest colors and markings and a perpetual bloomer. The flowers are of immense size and produced in long spikes 1 to 2 feet in length. They succeed best in a rather light soil in a sunny position, and although perennials are best treated as annuals. **Price—(10c per pkt.) (55c per ½ oz.).**

AQUILEGIA (Columbine)

A hardy perennial, single and double mixed. **Price—(5c per pkt.)**

ASPARAGUS FERN (Sprengerii)

A fine plant for pot culture or hanging basket. **Price—(10c per pkt.)**

BACHELOR'S BUTTONS (Centaurea Cyanus)

A showy, hardy annual, great variety of colors; flowers keep a long time. **Price—(5c per pkt.) (25c per ¼ oz.).**

BALSAMS (Lady Slipper)

DOUBLE CAMELIA-FLOWERED MIXED. An excellent strain. The flowers are large, of fine form, color varied and brilliant. For the finest double blossoms, transplant two or three times. Height 2 feet. **Price—(5c per pkt.) (40c per oz.).**

CANDYTUFT

NEW EMPRESS. Among the most highly prized of summer annuals, considered indispensable for cutting. The heads of bloom are quiet large and pure white. Perfectly hardy, grows easily and blooms throughout the season. Looks best in beds and masses. Sow outside where it is to bloom. Height 1 foot. **Price—(10c per pkt.) (25c per ¼ oz.).**

CANDYTUFT, MIXED. Bears a profusion of clusters of flowers in a wide range of colors. Very valuable for borders or effective in beds or masses. Sow very early in the spring, or late in the fall, rows 1 foot apart; thin to 3 inches apart in the rows; give plenty of water. **Price—(5c per pkt.) (20c per oz.).**

CANARY BIRD VINE

A member of the Nasturtium family. A beautiful rapid-growing annual climber, the charming little canary-colored blossoms bearing a fancied resemblance to a bird with its wings half expanded. **Price—(5c per pkt.).**

CANNA

CROZY'S DWARF MIXED. Produces plants of dwarf, luxuriant growth with immense gladiolus like flowers of the most brilliant colors. They will bloom freely the first year from seed if started about the middle of April. Before planting soak the seed in hot water twenty-four hours. When plants are up to the second leaf, transplant singly into pots. Set out in the garden after all danger of frost is past. The roots can be kept in the cellar over winter. **Price—(10c per pkt.) (25c per ½ oz.).**

CARNATION

CHOICE DOUBLE MIXED. This mixture contains many of the choicest colors. The flowers do not grow as large as from cuttings, but are more fragrant. **Price—(10c per pkt.) (75c per ¼ oz.).**

Centaurea—Sweet Sultan

CENTAUREA IMPERIALIS MIXED. This is without doubt the most beautiful of all the Sweet Sultans, and unsurpassed for early summer flowers. The flowers are large, very sweet scented and borne in great abundance on long graceful stems, rendering them valuable for cutting. **Price—(10c per pkt.).**

CLEMATIS PANICULATA

One of the finest hardy climbers. Fragrant white flowers. **Price—(5c per pkt.).**

CYPRESS VINE—Ipomoea Quamoclit

FINEST MIXED. The delicate fern-like foliage and masses of white and scarlet star-shaped flowers make this one of the most beautiful climbers imaginable. Trained to trellises or allowed to run up strings or poles, it is unsurpassed for grace and beauty. Sow in the open ground only after it is thoroughly warm. The seed starts more readily if soaked in warm water two hours before sowing. Grows about 6 feet high. **Price—(10c per pkt.).**

COSMOS

Early Flowering Mixed. A favorite fall flower. This early flowering strain may be had in bloom from July to November. Plants are such strong, vigorous growers and so free with their favors, they can scarcely be spared from any garden. Growth in rows or massed it makes a fine display; splendid for bouquets. Height 4 to 6 feet. **Price—(5c per pkt.) (25c per ¼ oz.).**

DIANTHUS

Double Mixed. Few flowers can equal these in beauty and profusion of bloom. For garden decoration they are one of the most satisfactory annuals and as the stems are long are equally good for cutting. The combination of colors is almost endless. **Price—(5c per pkt.) (30c per ¼ oz.).**

ESCHSCHOLTZIA—

California Poppy

Glory of the West. Summer flowering annuals of low, spreading growth, delicate foliage and golden yellow flowers. Splendid for bedding. Very showy and free flowering. As the plants do not bear transplanting, sow where they are wanted to bloom and thin to 6 inches apart. **Price—(5c per pkt.) (20c per ¼ oz.).**

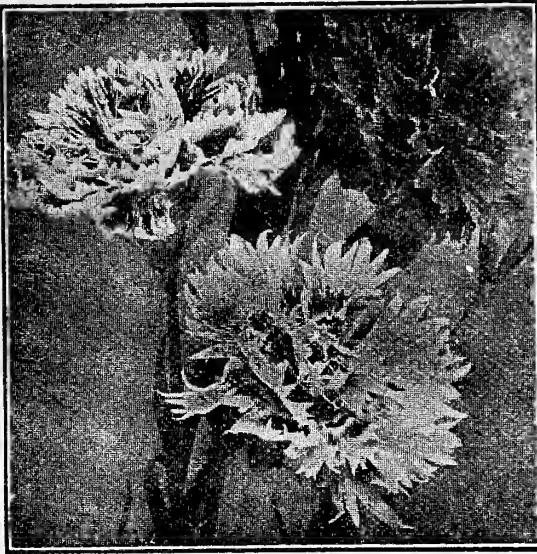

GAILLARDIA—Blanket Flower

Fine Mixed. Beautiful annuals for the flower garden, producing showy plants 1 to 2 feet high, which bloom continuously from early summer until November. Thrives well everywhere. Very effectively grown in masses. Excellent for cutting. **Price—(5c per pkt.) (25c per ¼ oz.).**

Geranium

Zonale Mixed. An excellent mixture of the largest and finest varieties. Geraniums are very interesting plants to raise from seed, as there is always a chance of securing something new and desirable; in fact, propagation by seed is the only way to obtain new varieties. To get into bloom the first summer, sow seeds quite early in house and transplant as soon as large enough, giving more room. Set out in the garden when the weather will permit. **Price—(10c per pkt.).**

GYPSOPHILA (Baby's Breath or Angel's Breath)

Elegant star-shaped white flowers; charming for mixing with bouquets. **Price—(5c per pkt.) (25c per ¼ oz.).**

Hollyhock

Chater's Best Mixed. Flowers as double as a rose and of many shades of color. Hardy perennial. One of the easiest grown and most showy flowers. **Price—(10c per pkt.).**

IPOMEA (Moon Flower, Brazilian Morning Glory)

New Hybrid. Climbers of very rapid growth, with many beautiful and varied flowers. **Price—(10c per pkt.).**

Larkspur—Delphinium

This Stock Flowered Larkspur is one of the best hardy annuals. The long flower spikes are closely covered with beautifully shaped and colored double flowers. They continue in blooming from early summer until frost. Plant where they are to bloom in early spring. The colors in this mixture are light blue, dark blue, shell pink, carmine, pure white and lilac. Height, two to three feet.

My field of Stock Flowered Larkspur attracted much attention; many chose them as their favorite.

Price—(10c per pkt.) (25c per ½ oz.) (45c per oz.).



Mrs. J. H. Burrell picks an armful of these Wonderful Marigolds

African Tall Mixed Marigold (IMPROVED TYPE)

A great improvement over the old type.

This field grown as a mixture reached a height of four feet, and the large flowers, many over three inches across, were a beautiful blending of orange and lemon yellow.

These are of the *Fistulosa* type. The field was admired by thousands.

Plant in rows two feet apart and thin to 8 to 12 inches apart in the row.

African Tall Mixed Marigold. Price—(10c per pkt.) (25c per $\frac{1}{4}$ oz.) (60c per oz.).

Orange Prince Marigold. A large, beautiful orange. Price—(10c per pkt.) (30c per $\frac{1}{4}$ oz.) (\$1.00 per oz.).

Lemon Queen. Flowers lemon yellow, large double, a very attractive color. Very fine grown beside the glowing orange of Orange Prince. Price—(10c per pkt.) (30c per $\frac{1}{4}$ oz.) (\$1.00 per oz.).

French Dwarf Mixed Marigold. A wonderful plant when properly grown. The rows should be two feet apart and the plants thinned to one every two feet. With the right soil and care the single plants attain beautifully symmetrical and attractive shapes resembling a dwarf evergreen attractively covered with bright colored half double flowers about three-fourths of an inch across. My field of Marigold contained thousands of single plants two feet tall, almost as round as a ball and each covered with hundreds of flowers.

Recommended for a hedge or foliage plant when planted as suggested above.

The full grown plants may be taken up when in bloom and potted where they will keep for several days and provide a very pleasing decorative plant.

French Dwarf Marigold Mixed. Price—(10c per pkt.) (30c per $\frac{1}{4}$ oz.) (\$1.00 per oz.).

Flower Seeds—Continued

MARVEL OF PERU (Four o'Clock)

Large and beautiful, old-fashioned plants of erect bushy habit which produce in profusion a succession of brilliantly colored tube-shaped flowers, that open about 4 o'clock in the afternoon, remaining open all night, and usually are closed before noon the next day. The flowers are red, white, yellow, or are striped and blotched in shades of these colors. Very desirable for borders, along a wire fence, or as the background of a flower garden, blooming during the late summer and autumn. **Price—(5c per pkt.) (20c per oz.).**

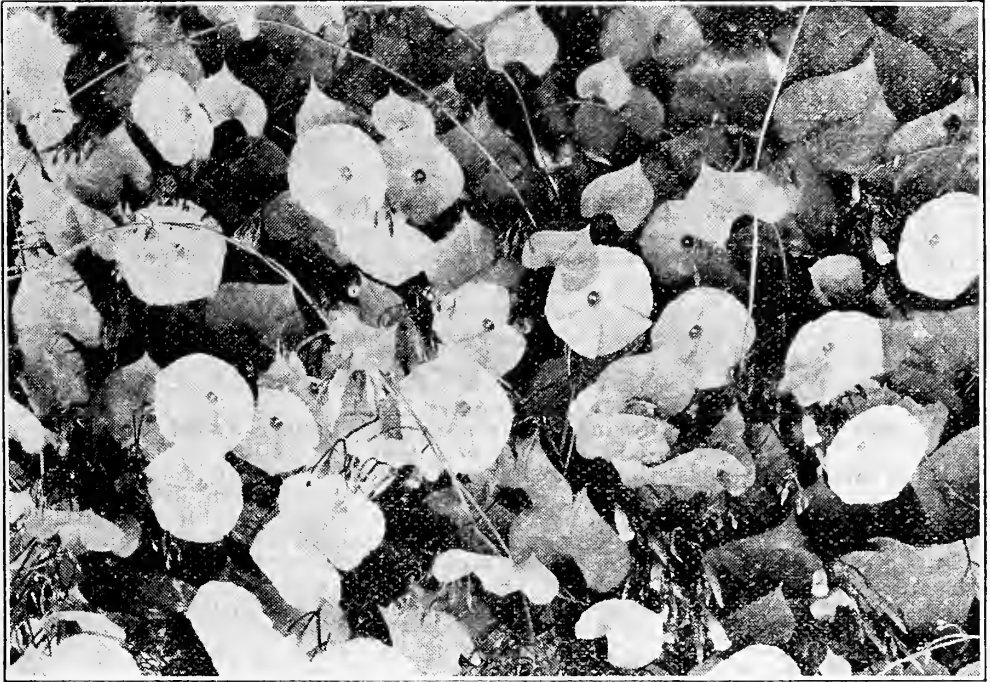

MORNING GLORY—HEAVENLY BLUE

The flowers measure from 3½ to 4 inches across and in color they are very dark sky-blue with a white throat. They are profuse bloomers and during a long season the vines are a mass of Beautiful Blue blossoms, rank growers. Plants may be transplanted when young. This seed is of our own growing. **Price—(10c per pkt.) (\$1.00 per oz.).**

Major Mixed. The old-fashioned favorite. **Price—(5c per pkt.) (1 oz. 30c).**

NASTURTIUM

Tall Mixed. A wide range of colors; very popular. **Price—(5c per pkt.) (10c per oz.) (30c per ¼ lb.) (\$1.00 per lb.).**

Dwarf Mixed. Half hardy, about 1 foot tall; many desirable shades and colors. **Price—(5c per pkt.) (15c per oz.) (35c per ¼ lb.) (\$1.20 per lb.).**

PANSY—GIANT TRIMARDEAU MIXED

The largest flowering of all pansies. To succeed with pansies only the best seed should be sown. Have the bed where it will not receive the full heat of the sun—the east and north side of the house is generally a good location. Seed sown in the house or hot-bed between January and April or in the open ground as soon as the soil can be worked in the spring will give flowers all summer and fall. For early spring blooming and for the largest and finest flowers, sow between July and September and protect during the winter. **Price—(10c per pkt.) (75c per ¼ oz.) (\$2.50 per oz.).**

Giant Golden Queen Pansy. Very large, golden yellow flowers. **Price—(10c per pkt.) (⅓ oz. 50c) (¼ oz. 85c).**

Giant Blue Black Pansy. Very large flowers of a rich velvety purple. **Price—(10c per pkt.) (⅓ oz. 55c).**

Navy Blue Giant Pansy. Very large, deep lavender blue flowers. **Price—(10c per pkt.) (⅓ oz. 65c).**

Lord Beaconsfield Giant Pansy. The flowers are very large and showy. One of the finest grown. The lower petals are deep violet purple, upper petals white showing slight purple tint. **Price—(10c per pkt.) (\$1.00 per ¼ oz.).**

PETUNIA HYBRIDA

I offer a special Formula Mixture of the very finest of this type. Recommended for an attractive display from midsummer until frost. No other annual can take its place. Very fine for both beds and borders, **Price—(10c per pkt.) (1/16 oz. 30c) (⅓ oz. 50c) (1 oz. \$3.50),**

POPPY

Paeony Flowered, Mixed. Large double; showy flowers almost equal to paeonies. Poppies are of quick growth and produce a wealth of the most gorgeous blooms. Sow early. Thin to six inches apart. **Price—(5c per pkt.) (25c per oz.).**

Shirley Flowered Poppy. This beautiful variety produces through a long season large single flowers of charming delicacy. The colors are of wide range. Plant very early. **Price—(5c per pkt.) (25c per oz.).**

PHLOX

Drummondii Grandiflora. Flowers nearly twice as large as the ordinary Phlox Drummondii, while the colors are richer and brighter. For beds, borders and massing it is unsurpassed. For early bloom, seed may be sown inside and transplanted. Height 1 to 1½ feet. Mixed. **Price—(5c per pkt.) (35c per ¼ oz.).**

PORTULACCA

Rose Moss

Double Mixed. There are scarcely any flowers in cultivation which make such a dazzling display of beauty as a bed of many-hued portulaccas. Blooms from July until frost. Sow in the garden as soon as it becomes warm, and after the plants appear withhold water. Stands any amount of hot, dry weather and can be easily transplanted when in full bloom. **Price—(10c per pkt.) (50c per ½ oz.).**

SWEET WILLIAM

Double Mixed. Hardy, perennial. Flowers produced in very large heads in many brilliant and rich colors. **Price—(5c per pkt.) (30c per ½ oz.).**

VERBENA MAMMOTH MIXED

This well known annual of low spreading growth is one of the greatest favorites. Very attractive either for beds or borders. **Price—(10c per pkt.) (\$1.00 per oz.).**

SWEET PEAS

SPENCER VARIETIES

Price on all the following straight colors Spencer Sweet Peas (10c per pkt.) (30c per oz.) (75c per ¼ lb.)

This group includes the largest and most beautifully formed sweet peas. The Spencers have very large waved flowers which are produced abundantly on long stems, making the blossoms most desirable for cutting. The plants of Spencer varieties when grown outdoors are usually in bloom much longer than other sweet peas, as most of the blossoms fall off after maturity without setting pods. I have selected the finest varieties.

Barbara. Always attracts attention because of its glistening shade of pure salmon.

Charity. Deep brilliant crimson. Does not fade in the sun.

Constance Hinton. White flowering with blush tinge.

Heavenly Blue. Deep azure blue, flowers large and of fine substance.

Illuminator. Bright glowing salmon, tinged with orange.

King White. The form, size, waviness and purity of color give it first place as the best White Spencer.

Majestic. The very best primrose or cream sweet pea.

Royal Salute. A brilliant cerise. The finest red Spencer.

Improved Tangerine. Glowing orange, almost the color of a tangerine orange.

Mary Pickford. Very large flowers. Color, dainty and appealing cream pink with a soft suffusion of salmon. A free bloomer.

Price of above straight colors Spencer Sweet Peas (10c per pkt.) (30c per oz.) (75c per ¼ lb.).

Spencer Mixed. A splendid mixture of Spencer varieties grown by the most careful methods from proven stocks. A wide range of colors is thus assured. **Price—(10c per pkt.) (20c per oz.) (60c per ¼ lb.) (\$2.00 per lb.).**

GRANDIFLORA SWEET PEAS

This is the old type of Sweet Peas. The flowers are smaller and not so waved as Spencer types, but the perfume is sweeter and as much more seed is produced the seed is cheaper.

Price on all the following straight colors (10c per pkt.) (15c per oz.) (40c per ¼ lb.).

America. Carmine striped and splashed on white ground. Open form good size.

Black Knight. Glossy deep maroon, medium size open form.

Blanche Ferry. Blooms very early, continues to bloom through a long season; bright rose pink.

Dainty. White shaded lightly and edged with light pink.

Dorothy Eckford. Pure white, shell shaped and are of extra good substance.

Duke of Westminster. Purple standard with wings shading to violet.

Lord Nelson. (Brilliant Blue) The best Grandiflora dark blue; semi-hooded.

Queen Alexandria. Flowers very bright red, semi-hooded. The nearest scarlet in sweet peas.

St. George. Flowers flame color. The brightest of the orange-pink. Large, wonderfully brilliant.

Burrell's Special Mixed Grandiflora Sweet Peas. This mixture combines all of above select sorts in equal proportions. **Price—(10c per pkt.) (15c per oz.) (40c per ¼ lb.) (\$1.45 per lb.) (5 lbs. \$1.30 per lb.).** Prepaid.

Choice Mixed Grandiflora Sweet Peas. This mixture grown as a mixture combines practically all sweet peas of this type. **Price (5c per pkt.) (10c per oz.) (25c per ¼ lb.) (85c per lb.) (75c per lb. in 5-lb. lots).** Prepaid.

ZINNIAS

We grew more than 200 acres of Zinnias this year.

We are **Headquarters** for Zinnia seed and urge you to plant these liberally for borders or for bedding.

These flowers are so easily grown and the newest selections so beautifully colored and so nearly perfect in form that they rival the Dahlia and Aster for beauty. They keep long in bouquets when supplied with fresh cool water.



Zinnia—Burrell's Superb Colossal Mixed

The field in which this photo was taken was a beautiful sight. The bright, lively colors, Crimson, White, Scarlet, Pink and Canary, gave it a **glorious appearance**. The flowers were large, very double and the stems twelve to fifteen inches long. All shades and colors known to Zinnias.

Price of above, also any of the following—(10c per pkt.) (30c per ¼ oz.) (\$1.00 per oz.) (\$3.50 per ¼ lb.). All Burrell's Superb Colossal Type.

Rose Queen. One of the finest. A beautiful Tyrian Rose with rose red center. Flowers very large, coloring delicate and attractive.

Crimson. The flowers are rich and velvety and are general favorites. From a distance a field of this variety looks like a mass of flame.

White. Very large, pure white. Very fine when planted beside Crimson or Rose Queen. I suggest a row of each color side by side.

Salmon Pink. Flowers 4 to 5 inches across, salmon pink shades. You will enjoy these.

Golden Orange. Large flowered, free blooming, long, soft petals.

Buttercup. Color, an attractive buttercup; fine, large flowers of excellent form.

Burnt Orange. Large, rich glowing orange. One of the best.

The following are all the best of their class:

Cream.	Pink Shades.	Scarlet.	Purple.
Flesh Pink.	Deep Rose.	Shrimp Pink.	Rose King.
Orange Shades.	Bright Rose.	Violet.	Canary Yellow.

Price, any of the above—(10c per pkt.) (30c per ¼ oz.) (\$1.00 per oz.) (\$3.50 per ¼ lb.)

California Giants

These are larger than the Colossal. The flowers are borne on long, strong stems. In shape they are between the Colossal and the Dahlia Flowered. The plants grow large and vigorously. The petals are more loosely placed, long and soft.

Orange King. Beautiful, deep orange.

Orange Queen. Lighter orange than above.

Lemon Queen. Light canary on upper side of petals and cerise on the lower side. These shades blend as the flowers develop.

Cerise Queen. Beautifully formed.

Purity. Pure white. Very fine. See page 94.

Scarlet King. Large, glowing scarlet.

Rose Queen. Very large. Light rose with deep rose center.

Bright Rose. A very fine bright rose.

Enchantress. Large Tyrian rose.

California Giants Mixed.

Price any of above ten lots (10c per pkt.) (50c per ¼ oz.) (\$1.50 per oz.) (\$5.00 per ¼ lb.).

To grow extra large Zinnias thin so the plants are twelve to fifteen inches apart in the row and place the rows three feet apart. Plant the seed one-half inch deep, twenty to twenty-five seeds to the foot of row.

Do not plant until all danger from frost is past and do not plant nearer any trees than the height of the tree. Never plant where they will be shaded. They do best on very rich soil. Cultivate and water frequently. Dust the ground with finely ground sulphur when the plants are beginning to bud at the rate of one-half pound to the square rod to avoid mildew.

WHEN ON OUR VACATION LAST SUMMER WE DROVE FOR MILES AND ADMIRIED YOUR ZINNIA FIELDS—THEY WERE WONDERFUL. MRS. I. D. SWAN, SPRINGFIELD, MO.



Photograph taken in one of our fields of California Giants Purity. The flowers of the California Giant type are larger across but hardly as deep from top to bottom as the Superb Colossals. Purity is snow-white in color, selections having been made to get away from the greenish tinted flowers. See page 93 for prices.

Dwarf Elegans

(Or Cut and Come Again)

These are a small, very double, perfectly formed, medium sized flower having extra long stems making them well suited for cut flowers. It is especially fine for massing in the garden and produces in continuous succession cut flowers throughout the summer. Price of any of the following Cut and Come Again.

FIRE BALL
GOLDEN BALL

SALMON ROSE
SNOW BALL

MIXED

(10c per pkt.) (20c per ¼ oz.) (60c per oz.) (\$2.00 per ¼ lb.).

Lilliput Zinnia

The plants form little bushes and are covered with very double flowers about one inch in diameter. These flowers are beautifully formed, stems 8 to 10 inches long and are excellent for cutting. Plants are beautiful, blooming all summer until killed by frost. Very effective for borders.

LITTLE RED RIDING HOOD. Intensely scarlet flowers.

WHITE GEM. Pure white, beautifully formed. See back cover.

ORANGE GEM. A glowing orange, very attractive.

LILLIPUT MIXED. A wide range of colors.

Price on each of above (10c per pkt.) (20c per ¼ oz.) (60c per oz.) (\$2.00 per ¼ lb.).

The following varieties of Zinnia are quite different from the others we have listed. If you wish something distinct or unique we advise planting of the following: Price on all varieties below (10c per pkt.) (25c per ¼ oz.) (75c per oz.).

Achievement. The petals are quilled and slightly curved as though the flower had been whirled. Flowers are a rich golden yellow about 4 inches in diameter. Resemble a cactus dahlia.

Picotee. A distinct sort. The colors: orange, pink, flesh, lemon and others. The petals tipped with brown or dark. Very attractive.

Curled and Crested, Mixed. Plants 2 ft. petals twisted and curved. Flowers of bright colors and pleasing. Excellent for border.

Pompon. Mixed. Beautifully colored and shaped flowers. Very double and about one inch in diameter. Fine for cutting.

Black Knight or Warrior. Flowers a rich velvety black red—very double and beautifully formed. Medium size.



Burrell's Giant Dahlia Flowered Zinnia

The above is an illustration of a very fine flower of Burrell's Giant Dahlia Flowered Zinnia. The photos on other pages taken in my fields show only slightly the extent of my growing of Zinnias. This year I grew the World's Largest Acreage of Zinnias. Many cities have chosen Zinnias for their flower and offer prizes for the finest Zinnia Garden, and many report winning with my seeds.

Special Offer On Zinnia Seed

For Those Wishing to Grow a Large Number of Varieties

Special Offer No. 1. One packet each of fourteen sorts Burrell's Giant Dahlia Flowered Zinnia. **\$1.00 postpaid.**

Special Offer No. 2. One packet each of sixteen sorts Burrell's Superb Colossal Zinnias. **\$1.25 postpaid.**

Special Offer No. 3. Includes both Special Offers No. 1 and No. 2. **\$2.00 postpaid.**

Special Offer No. 4. One packet of each of nine sorts Giant of California. **80c postpaid.**

Special Offer No. 5. One packet of each sort of Zinnia listed. Total 54 packets. **\$4.00 postpaid.**

Burrell's Fan Mixture. This contains all the Zinnias listed in the catalog. **Price—(10c per pkt.) (50c per ¼ oz.) (\$1.50 per oz.).**

WE APPRECIATE THE THOUSANDS OF KIND EXPRESSIONS WHICH ARE LIKE THE FOLLOWING.

Oakdale, Calif.

"I planted your Giant Dahlia Flowered Zinnia in a bed 150 feet long and 6 feet wide. They were beautiful and many people came to see them. Some measured six to eight inches in diameter. People would not believe it until they came and saw them. I never had so much praise of flowers in my life."

Houston, Miss.

"I got first prize at the fair here last fall on your Marigolds and Zinnias."

Mrs. Armstrong won \$50.00 on the best display of Zinnias. They were grown from our seed. The show was sponsored by the Albany Garden Club and the Albany Herald, Albany, Ga. We could fill the catalog with praises of our Zinnias.

Burrell's Giant Dahlia Flowered Zinnias

One dollar will buy seeds which will produce more fine flowers than \$100.00 worth of Dahlia Bulbs.



Part of a Field of Burrell's Giant Dahlia Flowered Zinnias

The lower part of the photograph shows the flowers enlarged to show the type.

This beautiful new type of Zinnias is gaining great favor. Florists find them profitable. Home gardens are made attractive throughout the summer and the Zinnia enthusiast will find endless hours of enjoyment among these large, many colored flowers which rival the finest Dahlias.

DAHLIA FLOWERED ZINNIA

Buttercup—Deep creamy yellow.

Canary Bird—A delicate shade of primrose.

Crimson Monarch—Bright crimson, very large.

Dream—Deep lavender purple. An excellent flower.

Exquisite—Light rose with deeper rose center.

Golden State—Yellow in bud, turning to a rich orange when in full bloom.

Illumination—A deep rose, soft color.

Lemon Beauty—Pastel shade of golden yellow on brown.

Meteor—A rich glowing deep red and the darkest of all red shades. Good depth of petal.

Old Rose—A very fine flower, of a beautiful rose shade.

Oriole—Immense flowers of orange and gold.

Polar Bear—A beautiful pure white flower.

Purple Prince—A fine deep purple. Large and well formed blooms.

Scarlet Flame—Large, beautiful bright scarlet, with a delightful blending of orange throughout the petal.

Special Dahlia Flowered Mixed. This contains all the above colors and many more in a well balanced mixture.

Price on any of the above Dahlia Flowered Zinnias—(10c per pkt.) (50c per $\frac{1}{4}$ oz.) (\$1.75 per oz.) (\$6.50 per $\frac{1}{4}$ lb.)

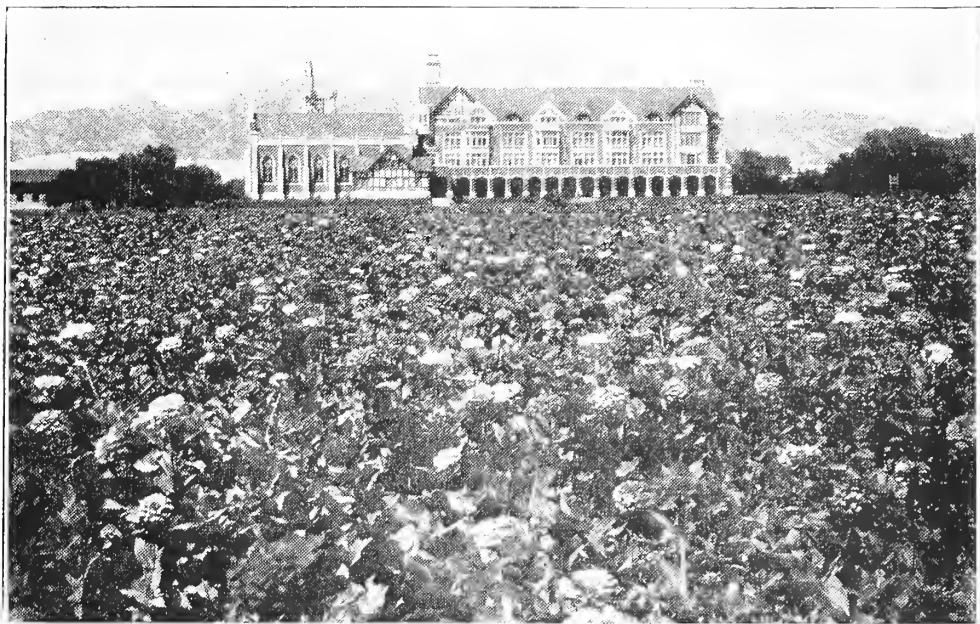

One of our fields of Superb Colossal Mixed Zinnias. The colors are very carefully blended to give the best possible effect.



Mrs. J. H. Burrell, wife of the Junior member of our Company, in a field of Dahlia Flowered Zinnias.

Each field is grown a long distance from any other to prevent mixture. They are good.

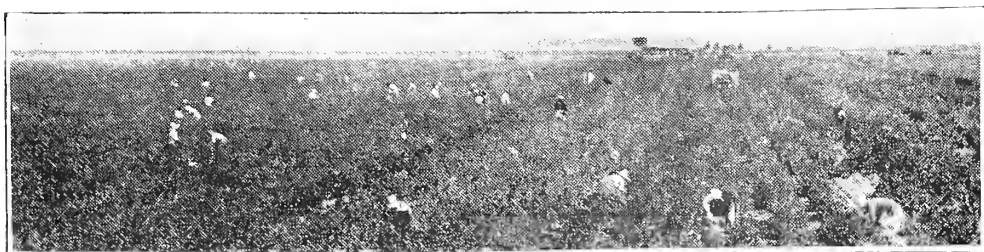

PICKING ZINNIA SEEDS ON ONE OF OUR SEED FARMS
Every bloom is picked by hand. About sixty thousand bushels this year.

BETTER SEEDS

from **BURRELL** *for* **1930**



MARY LOIS SAYS TO GRANDPA D. V.

“Take these pretty flowers.” The first word Mary Lois learned to say was **“Pretty”** when Grandpa gave her a bouquet of flowers.

These are Lilliput Zinnias—White Gem, and they are worthy of a place in your garden.

D. V. BURRELL Seed Growers Co.
ROCKY FORD **COLORADO**