

Historic, Archive Document

Do not assume content reflects current scientific knowledge, policies, or practices.



ANNUAL CATALOG
SEEDS

**Poultry, Bird, Dairy
and Dog Supplies**

Muskogee Seed House
Muskogee, Oklahoma

The Planter's Guide

NUMBER OF PLANTS REQUIRED TO THE ACRE

Distance Apart	No. of Plants
1 foot by 1 foot	43,560
1½ feet by 1½ feet	19,800
2 feet by 1 foot	21,780
2 feet by 2 feet	10,890
2½ feet by 2½ feet	6,969
3 feet by 2 feet	7,600
3 feet by 3 feet	4,840
4 feet by 4 feet	2,722
5 feet by 4 feet	2,178
5 feet by 5 feet	1,742
6 feet by 6 feet	1,210
8 feet by 8 feet	680

AVERAGE TIME REQUIRED FOR GARDEN SEED TO GERMINATE

Beans	5 to 10 days
Beet	7 to 10 days
Cabbage	5 to 10 days
Carrot	12 to 18 days
Cauliflower	5 to 10 days
Corn	5 to 8 days
Cucumber	6 to 10 days
Endive	5 to 10 days
Lettuce	6 to 8 days
Onion	7 to 10 days
Peas	6 to 10 days
Parsnip	10 to 20 days
Parsley	15 to 21 days
Pepper	9 to 14 days
Radish	3 to 6 days
Spinach	7 to 12 days
Salsify	7 to 12 days
Tomato	6 to 12 days
Turnip	4 to 8 days

NUMBER OF PLANTS PRODUCED FROM AN OUNCE OF SEED

Asparagus	About 300
Cabbage	About 2,000
Cauliflower	About 2,000
Celery	About 3,000
Egg Plant	About 1,000
Endive	About 3,000
Kale	About 2,000
Lettuce	About 3,000
Pepper	About 2,000
Tomato	About 3,000

TIME REQUIRED FOR MATURITY OF DIFFERENT GARDEN CROPS RECKONED FROM DAY OF PLANTING THE SEED

Beans—String	45 to 65 days
Beans—Shell	65 to 75 days
Beet—Table	65 days
Beets—Stock	150 days
Cabbage—Early	105 days
Cabbage—Late	150 days
Cauliflower	110 days
Corn	70 to 120 days
Egg Plant	150 to 160 days
Lettuce—Heading	65 days
Melon—Water	120 to 140 days
Melon—Musk	120 to 140 days
Onion	135 to 150 days
Pepper	140 to 150 days
Radish	30 to 40 days
Squash—Summer	60 to 65 days
Squash—Winter	125 days
Tomato	125 to 150 days
Turnip	60 to 70 days
Spinach, Av. Time	45 to 65 days

QUANTITY OF SEED TO SOW A SINGLE ROW OF 100 YARDS

Asparagus	8 ozs.
Beans, Bush	6 lbs.
Beans, Lima	3 lbs.
Beans, Pole	3 lbs.
Beet	5 ozs.
Broccoli	3 ozs.
Brussels Sprouts	3 ozs.
Cabbage	2 ozs.
Carrots	3 ozs.
Cauliflower	3 ozs.
Celery	3 ozs.
Corn	1 lb.
Cress	4 ozs.
Cucumber	4 ozs.
Dandelion	3 ozs.
Egg Plant	1 oz.
Endive	2 ozs.
Leek	3 ozs.
Lettuce	2 ozs.
Melon, Musk	2 ozs.
Melon, Water	2 ozs.
Mustard	4 ozs.
Okra	3 ozs.
Onion (for large bulbs)	2 ozs.
Onion (for sets)	8 ozs.
Parsley	2 ozs.
Parsnips	2 ozs.
Peas	6 lbs.
Pepper	1 oz.
Pumpkin	2 ozs.
Radish	6 ozs.
Rhubarb	3 ozs.
Salsify	3 ozs.
Spinach	6 ozs.
Squash	3 ozs.
Tomato	1 oz.
Turnip	3 ozs.
Kohl Rabi	3 ozs.

Inoculate

ALL LEGUMES

Alfalfa, All Clovers, Soy Beans, Cow Peas, Vetch, Peas, Beans, Peanuts
with

Every Can Stamped
With Expiration Date
Fresh Every Year



Every 1 bu. Size Can
Packed With More Than
7 Billion Legume Germs

The Original Legume Inoculator

With The Date And Germ Count On Every Can

For profitable results, Agricultural Colleges advise inoculation for all legume seed, because it pays well in producing larger quality yields. NITRAGIN inoculated legumes draw their nitrogen from the air—not the soil—with billions of fresh, nitrogen-gathering germs. NITRAGIN leads in high GERM COUNT.

Is fresh each year—
it's DATED. Costs
less than others.



SPECIAL PRICES

on
Austrian Winter
Peas and Vetch

½ bu. size	\$.30
1 bu. size	.50
3½ bu. size	1.40
5 bu. size	1.75

INOCULATE ALL LEGUMES WITH



Price
Expiration Date
Legume Germ
Count

Insist on
NITRAGIN

NITRAGIN PRICES Alfalfa, All Clovers, Peas, Beans

Size	Inoculates	Price	Size	Inoculates	Price
¾ bu.	15 lbs. seed	\$.40	1 bu.	60 lbs. seed	\$1.00
½ bu.	30 lbs. seed	.60	5 bu.	300 lbs. seed	4.75

Special Prices on Soy Beans and Cow Peas

(Note sizes carefully—not packed in smaller sizes)

1 bu.	60 lbs. seed	\$.40	5 bu.	300 lbs. seed	\$1.50
2 bu.	120 lbs. seed	.70	10 bu.	600 lbs. seed	2.50

GARDEN NITRAGIN

Inoculates from 1 ounce to 8 lbs. seed. Price, \$.25
IMPORTANT: When ordering NITRAGIN, always be
sure to state kind of legume seed you wish to inoculate.

Nitrigin Has Served The American Farmer Since 1898

IN ORDERING PLEASE USE THIS SHEET; ALSO RETURN ENVELOPE ENCLOSED. We will be glad to furnish more of each when wanted.

Muskogee Seed House

Muskogee, Oklahoma

Terms are CASH With Order. No Goods Sent C. O. D.

Amount Enclosed

Name

Post Office..... R. F. D. No.....

County..... State

P. O. Order - \$.....

Express Order \$.....

Draft - - \$.....

Cash - - - \$.....

Registered Letter \$.....

Postage Stamps - \$.....

(2c Stamps Preferred)

Total - - \$.....

Date

Please Do Not Write In This Space

Shipped by

Packed by

NOTICE: We give no warranty, express or implied, as to description, quality, productiveness or any other matter of any seeds, bulbs or plants we send out and we will not be in any way responsible for the crop.

QUANTITY					NAMES OF SEEDS WANTED	PRICE	
Bus.	Pk.	Lbs.	Ozs.	Pkt.			

Muskogee Seed House

Muskogee, Oklahoma

JAN 25 1930 ★

U.S. Department of Agriculture.

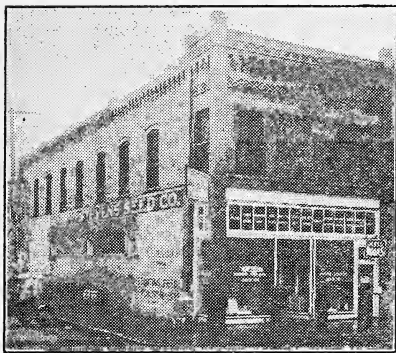

Tulsa Store

Twenty - three years
selling good seeds.

Quality is our first
consideration and
prices are as low as
good seeds can be sold.

We thank all of our
friends and customers
for their liberal patron-
age in the past and
hope to hear from
them often during the
coming season.

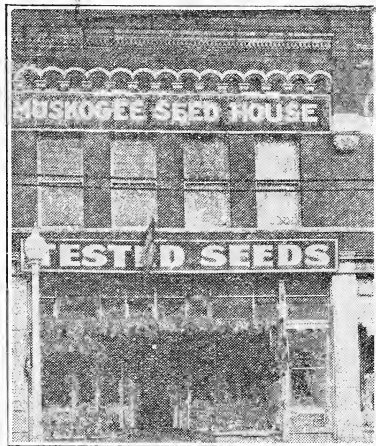

Muskogee Store

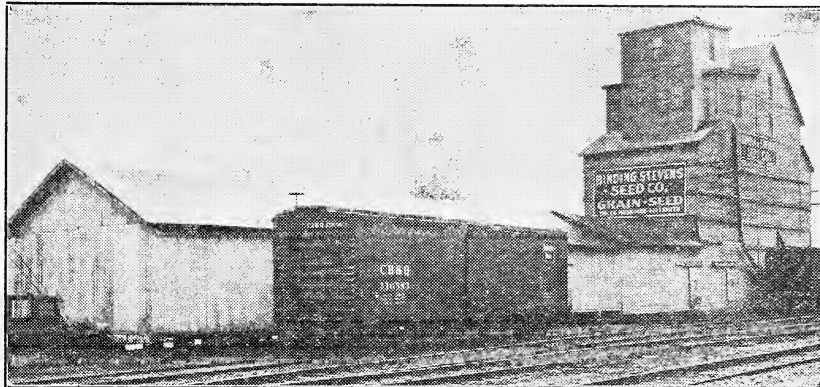

Tulsa Mill and Warehouse

Suggestions for Ordering

A reading of the following will prove an aid to you and to us:

OUR PRICES—Including bags, boxes, and free cartage to the depot.

The prices quoted in this catalog include free delivery on packets, ounces, quarter pounds, pounds (except where otherwise stated). "By freight or express" means that transportation charges are paid by the customer.

EARLY ORDERS—Our rush season comes in the months of March and April. Orders sent at once secure prompt shipment from our full stock.

HOW TO ORDER—Write your name, postoffice, State, and Express Office plainly with black ink on every order and every time you write us. Give plain express, mail, or freight directions. Where none are given, we route at buyer's risk.

MARKET GARDENERS and others who buy vegetable seed in bulk to the amount of \$10.00 or more are requested to send their list of seeds wanted to us and let us make special quotations.

PLANT ORDERS—Orders for plants will be filled as early in the spring as we consider it safe to send them. If ordered for immediate shipment in severe weather, they will be sent at purchaser's risk.

USE ORDER SHEETS — The use of order sheets enclosed in this catalog is a great help to us in facilitating filling and shipment of orders. More will be sent on receipt of postal asking for same.

ABOUT WARRANTING SEEDS—It is impractical to guarantee seeds, as the best seeds will fail under improper treatment. Some may be sown in too dry ground or too wet, too deep, or too shallow. Some hardy seeds will stand cold weather and will grow where the soil is too cold for others and would cause them to decay. Insects may attack and destroy them. For these reasons we do not give warranty in any respect, and will not be responsible for the crop.

How often have we observed some one of advertising "Northern Grown Seeds"? To infer that only "Northern Grown" seeds are safe to plant, is misleading, to say the least.

The fact of the matter is, Garden and Flower Seeds are grown in all parts of the globe. Depending on where one resides, of course, some are southern grown, others northern, eastern or western. All our seeds are grown in that part of the world where most adapted.

INDEX

Page

Garden Seeds

Asparagus 5

Beans 5, 6, 7

Beets 8

Borecole 13

Brussels Sprouts... 8

Cabbage 9

Frost Proof

 Plants 41

Cantaloupe 14

Carrots 10

Cauliflower 10

Celery 10

Collards 9

Corn Salad 11

Corn — Sweet 11

Cress 12

Cucumber 12

Dill 12

Egg Plant 12

Endive 12

Garlic 12

Gumbo 16

Horseradish 13

Kale or Borecole. 13

Kohl Rabi 13

Leek 13

Lettuce 13

Medicinal Herbs. 24

Mustard 16

Muskmelon 14

Okra 16

Onions 17

Onion Plants 41

Onion Sets 18

Oyster Plant 21

Parsnip 18

Parsley 18

Peas 18, 19

Pepper 19

Pie Plant 21

Potatoes 22

Pot Herbs 24

Pumpkin 19

Radish 20

Rhubarb 21

Salsify 21

Spinach 21

Squash 21

Sweet Herbs 24

Swiss Chard 8

Tobacco 23

Tomato 22, 23

Turnip 24

Vegetable Plants and roots 24

Watermelon 15, 16

Farm Seeds

Alfalfa 45

Broom Corn 49

Buckwheat 42

Cane 49

Clover 45

Corn 42

Cow Peas 43

Page

Darso 48

Feterita 48

Grass Seeds 46

Hegari 48

Kafir 47

Mangel Wurzel 49

Millet 48

Milo Maze 48

Mung Beans 44

Nitragin—Inside

 Front Cover

Oats 42

Peanuts 44

Pop Corn 42

Rape 43

Root Crops 49

Speckled Velvet

 Beans 44

 Soy Beans 43

 Sudan Grass 47

 Sugar Beets 49

 Sunflower 44

 Sweet Clover 46

 Vetch 44

Flower Seeds

Amaranthus 25

Ageratum 25

Alyssum 25

Aster 25

Bachelor Button 25

Balsam 25

Balsam Apple 33

Calendula 26

Calliopsis 26

Candytuft 26

Cannas 34

Carnation 26

Celosia 26

Chrysanthemum 26

Columbine 26

Cosmos 26

Cypress Vine 33

Dahlia 26

Dianthus 29

Didiscus 26

Elephants Ear 34

Everlastings 27

Forget-Me-Not 27

Four O'Clock 27

Foxglove 27

Gaillardia 27

Geranium 27

Gypsophila 25

Hardy Sweet Peas. 33

Hollyhock 27

Hyacinth Bean 33

Kochia 27

Lantana 28

Larkspur 27

Lupin 28

Madeira Vine 33

Marigold 28

Marvel of Peru. 27

Mignonette 28

Moonflower 33

Page

Morning Glory..... 33

Nasturtium 28

Ornamental

 Gourds 33

 Pansy 29

 Petunia 28

 Phlox 29

 Pinks 29

 Poppy 29

 Portulaca 29

 Ricinus 30

 Salpiglossis 30

 Salvia 30

 Scabiosa 30

 Scarlet Runner. 33

 Snapdragon 30

 Stocks 30

 Sunflower 30

 Sweet Peas 31

 Sweet William 30

 Thunbergia 31

 Verbena 31

 Vinca 31

 Vine Seeds 33

 Zinnia 31

Bedding Plants

Bulbs 34, 35

Shrubs

Hardy and Orna-
 mental Shrubs. 32

Roses 32

**Insecticides — Fungi-
 cides, Disinfectants**

All-Around Spray 38

Arsenate of Lead. 38

Black Leaf 40. 39

Bordeaux Mixture 38

Cyanogas Dust. 39

“43” for the Tree 39

Funtrogen 39

Garden Guard 38

Hofstra 39

Lime Sulphur Solu-
 tion 38

Nitragin—

 Inside Front Cover

 Paris Green 38

 Pyrox 39

 Scalecide 39

 Slug Shot 39

 Stim-U-Plant 63

 Sulfocide 39

 Sunoco 39

 Tobacco Dust 39

 Tree Tanglefoot. 39

 Two-Way Spray. 38

General Supplies

Antrol 41

Bird Baths 53

Bird Cages 53

Bird Cage Springs 53

Bird Manna 53

Bird Seed 53

Bird Supplies 53

Canary Birds 53

Page

Catnip Mice 52

Cow Remedies..... 50

Cuttle Fish Bone. 53

Dog Foods 51, 52

Dog Remedies. 51, 52

Feedem 63

Fertilizers 63

Peat 59

Pulvex 52

Ratnip 59

Roup Over 62

Seed Cups 53

Sheep manure 63

Snarol 41

Spray Soap 38

Strawberry Boxes 54

Poultry Foods

Buttermilk Start-
 ing Food 57

Charcoal 57

Chick Food 57

Ground Feed

 Scraps 57

Ground Bone 57

Laying Mash 57

Oyster Shell 57

Scratch Food 57

Poultry Supplies

Avian Bacteria 62

Avicol 62

Brooder Heater 59

Caponizing Sets. 63

Carbola 62

Carbolineum 63

Cell-O-Glass 60

Drinking Founts 59

Don Sung 62

Egg Testers 58

Egg Boxes 59

Flexoglass 60

Feeders 58

Grit and Shell

 Box 58

Leg Bands 58

Nest Eggs 59

Putnam Stoves. 59

Thermometers 61

Toe Punch 59

Tranests 60

Garden Tools

Garden Plows 54

Garden Trowel 64

Grasnip 64

Hand Cultivators 55

Hedge Shears 64

Hudson Seeder 55

Labels 37

Seed Sowers 58

Spading Fork 64

Spray Pumps 55, 56

Timesaver Plant

 Supports 37

Trimsnip 64

Waterproof Metal

 Weeders 64

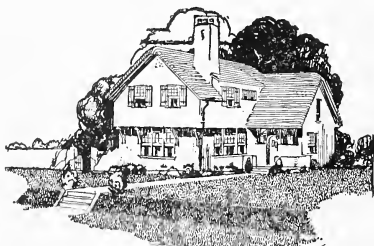

Better Lawns



Better Vegetables



Better Flowers

You can have better lawns, flowers, and vegetables if you use hardy-disease-free seed and the right plantfood.

Plants, like human beings, must receive the right nourishment. VIGORO is specially prepared to supply lawns, gardens, flowers, shrubbery, and trees with all of the plantfood elements needed for rapid, sturdy, and luxuriant growth.

VIGORO is odorless, clean, and easy to apply. It can be sown by hand like grass seed.

FOR—
Lawns
Gardens
Flowers
Shrubbery
Trees

VIGORO
Specially prepared plant food

100 lb. bag \$5.00
50 lb. bag 3.00
25 lb. bag 1.75
5 lb. bag50

A Swift & Company Product

Market Gardeners, Truck-Growers, Large Farmers, Attention!

We urge that you go over the Catalog carefully, make up a list of seeds you need and send to us for prices.

Our years of experience in the seed business have put us in close touch with the grower, and understanding the soil and climate of this section puts us in a much better position to serve you than any outside concern.

We carry a complete line of selected and tested seeds, and can supply your wants, quality considered, at as reasonable prices as any other seed house.

We are here to serve you, and hope you will not hesitate to call upon us.

Tested Garden Seeds

Asparagus

Asparagus is one of the first vegetables in spring, as well as one of the best grown in the garden. It is perfectly hardy, grows year after year from the same roots and never fails to produce a crop. Asparagus does well on any well-drained soil, but the best results are obtained from rich, deep, loamy soil.

WASHINGTON—Rust-Resistant Asparagus. Practically free from rust and other diseases. Stalks are large and thick; dark green with a heavy overcast of rich purple. Has a long tight, pointed bud and does not branch out until well beyond the market height. Unsurpassed in size, yield, appearance and flavor. Seed pkt. 10c; oz. 15c; $\frac{1}{4}$ lb. 35c.

Asparagus Roots

For those who desire to raise asparagus, one of the earliest of the spring vegetables, we suggest the purchase of asparagus roots. These are ready during March, but to be sure of getting them you should reserve your stock now by sending us your order.

Our strong two-year-old roots will give the best results in the shortest time possible.

ROOTS—2 year old per dozen, 45c, postpaid; by freight or express, \$1.75 per 100.

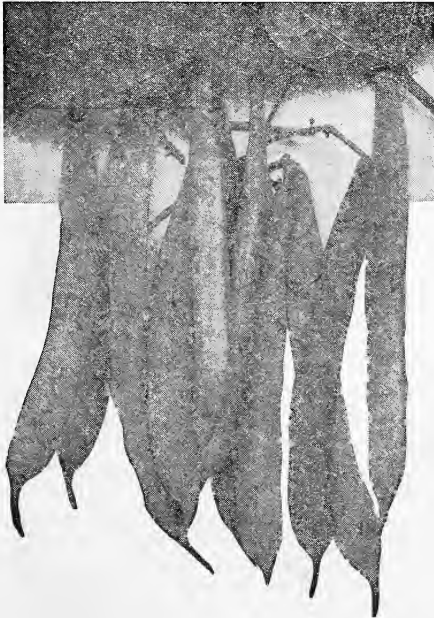
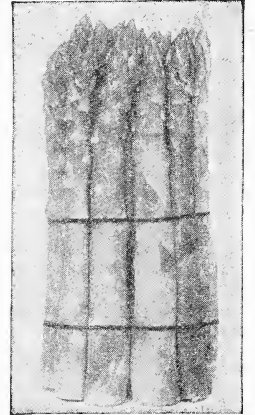

Giant Stringless Green Pod

Garden Beans

Selected Northern Grown

Given moisture, this crop can be planted in the South in succession until the middle of August. A good, sandy loam is the best soil for beans, but they will grow well in any soil of average richness.

The bush varieties should be planted $1\frac{1}{2}$ inches deep in drills 18 inches or 2 feet apart, 2 inches apart in the drill. When the plants are well up, thin gradually to six or eight inches from each other, leaving the strongest plants as much as possible. The pole variety should be planted two or three beans in a hill, two feet apart each way. Give them clean cultivation, mellowing the soil about them, but not going too deep, hilling broad and flat about the time they are to bear. Do not hoe them when wet from dew or rain, as this induces rust of leaves or pods.

A pound will plant 100 feet of drill; 2 bushels, or 120 lbs. to the acre in drills. For a larger yield of Beans, use Nitragin. (See Inside Front Cover).

TENNESSEE GREEN POD—This dwarf, early, intermediate snap bean is very popular in some sections of the South. The vines are large, somewhat spreading, and prolific. The pods are very long—very often 6 to 7 inches, flat, irregular in shape, bright but rather dark green, and of excellent quality. Pkt. 10c; lb. 45c, postpaid. By express, lb. 40c; 10 lbs. \$3.50.

GIANT STRINGLESS GREEN POD—This is a great improvement on the old-time popular favorite Valentine Bean. The pods are fully one-third longer, averaging 5 and 6 inches in length; absolutely stringless, very crisp, round, full and fleshy. It is enormously productive, its handsome pods being ready for market a few days earlier than the old Valentine. Pkt. 10c; lb. 45c, postpaid. By freight or express, lb. 40c; 10 lbs. \$3.50.

Locust Grove, Okla., 9-11-29.
Gentlemen: I would like your prices on Seeds and Onion Sets for 2930 delivery. I am in receipt of some prices, but would rather buy close to home. I have used your seeds for 3 years and had no complaint. Hoping for a reply soon. Yours truly, W. P. CHAPMAN, Merchant.

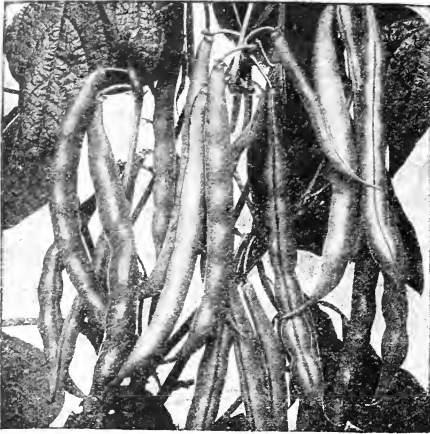

Round Pod Red Valentine

PENCIL POD BLACK WAX — Rich yellow pods from 5 to 6 inches long; entirely stringless, very meaty and tender. Pkt. 10c; lb. 45c, postpaid. By freight or express, lb. 40c; 10 lbs. \$3.50.

WARDWELL'S KIDNEY WAX—Very prolific early sort, with long, flat, brittle pods of golden yellow color. Pkt. 10c; lb. 40c; postpaid. By freight or express, lb. 35c; 10 lbs. \$3.00.

IMPROVED GOLDEN—Very valuable rust-proof strain of the Golden Wax which stands drouth remarkably well. Pkt. 10c; lb. 45c, postpaid. By express or freight, lb. 40c; 10 lbs. \$3.50.

CURRIE'S RUSTPROOF WAX—Pkt. 10c; lb. 40c, postpaid. By express or freight, per lb. 35c; 10 lbs. \$3.00.

Pole or Running Beans

A word about Pole Beans. Many growers hesitate to plant pole beans because of the scarcity of poles. This objection is easily overcome and the greater profit in growing the pole varieties should be sufficient reason for going to a little extra care. Plaster laths will answer the purpose and cost very little.

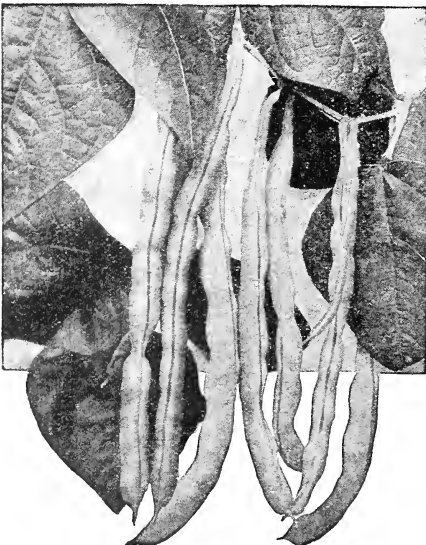

Kentucky Wonder Wax

GARDEN BEANS—(Continued)

BURPEE'S STRINGLESS GREEN POD—Splendid for market and home garden. It is stringless in reality as well as name. It is an abundant cropper and the pods are thick, round, fleshy and nearly straight. Ready for picking in 45 days. Lb. 45c, postpaid. By freight or express, lb. 40c; 10 lbs. \$3.50.

ROUND POD RED VALENTINE—Pkg. 10c; lb. 40c, postpaid. By freight or express, lb. 35c; 10 lbs. \$2.50.

WHITE NAVY BEANS—Pkg. 10c; lb. 25c, postpaid. By freight or express, 10 lbs. \$1.60.

FULL MEASURE—Is recommended for home, market gardening and canning. Vines grow about 15 inches, pods 6 inches, round, dark green and stringless. 63 days from planting to table. Lb. 45c, postpaid. By freight or express, lb. 40c; 10 lbs. \$3.50.

PINTO BEANS—Used as a shell bean. More prolific than the Navy Bean. Lb. 30c, postpaid.



Improved Golden Wax

KENTUCKY WONDER WAX—This remarkable vigorous-growing, wax-podded pole bean is very similar to the green-podded Kentucky Wonder, but the very long pods are a little broader, very fleshy, and quite stringless as snaps. Pkt. 10c; lb. 45c, postpaid. By freight or express, per lb. 40c; 10 lbs. \$3.00.

LAZY WIFE—Prolific sort, with handsome entirely stringless pods. They measure from 4½ to 6 inches in length, are thick and fleshy. The white, dry seeds make excellent winter shelled beans, and extend the season considerably. Pkt. 10c; lb. 40c, postpaid. By freight or express, 35c per lb.

CUT SHORT OR CORNFIELD—Green beans; resembling those of the Bush Valentine dry beans, red-speckled. Pkt. 10c; lb. 35c, postpaid. By freight or express, 30c per lb.

DUTCH CASEKNIFE—One of the earliest of the pole varieties; white seeds; used for snaps; good green or dry; a good winter sort, productive, and a good bean for planting among corn. Pkt. 10c; lb. 35c, postpaid.

OCTOBER OR HORTICULTURAL—A popular and productive variety for use as snaps or as shell beans. It is especially adapted for mountainous districts or where the season is short. Per lb. 35c, postpaid. By freight or express, 30c per lb.

KENTUCKY WONDER GREENPOD—Brittle, stringless, meaty, delicious flavor. The plants are vigorous climbers; pods are borne profusely in clusters; they average from 7 to 9 inches long; are of attractive green color; round and very brittle when young. Pkt. 10c; lb. 35c, postpaid. By freight or express, 30c per lb.; 10 lbs. \$2.50.

WHITE CREASEBACK—Large, long pods, growing in clusters of from 6 to 12, of a silvery green, of the best quality of snaps. A good cornhill bean. Pkt. 10c; lb. 35c, postpaid.

Dwarf Lima Beans

BURPEE'S BUSH LIMA—The stout, erect bushes grow from 18 to 20 inches high and 2 to 3 feet in diameter. They are laden with large luscious beans. Pkt. 10c; lb. 40c, postpaid. By freight or express, lb. 35c.

HENDERSON'S BUSH LIMA—This is the earliest variety, being fully two weeks ahead of any other sort in maturing. The beans are small and very fine for canning. Pkt. 10c; lb. 40c; 10 lbs. \$3.00.

JACKSON WONDER BUSH LIMAS—It is of true bush form, about 2 feet high, bearing greatest profusion of broad, flat pods, each having from 3 to 5 medium-sized flat, handsomely speckled beans, which cook quickly and are of superior flavor. Pkt. 10c; lb. 40c, postpaid. By freight or express, lb. 35c; 10 lbs. \$3.00.

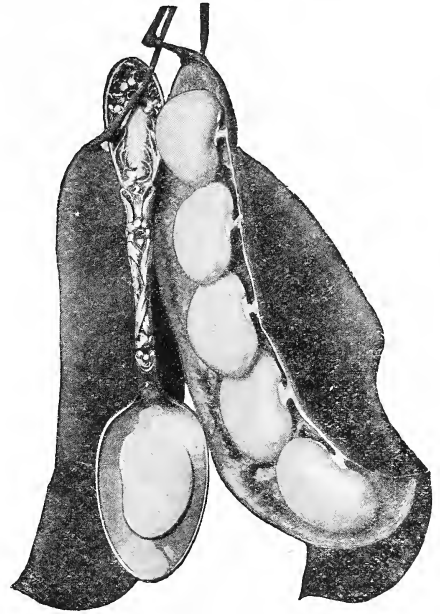

Henderson Bush Lima

Seminole, Okla., June 18, 1928.

Dear Sirs: Please send the following:
 Half oz. Davis Perfect cucumber seed.....10c
 1 pkt. Giant Southern Curled Mustard.....5c
 1 oz. Purple Top White Globe Turnip.....10c
 1 pkt. Calif. Mammoth White Radish.....10c
 Total.....35c

Please mail at once as I want to plant the cucumbers Friday or Saturday. All the garden seed this spring were fine.

MRS. RAY LAIDLLEY, Route No. 1.

Pole Lima Beans

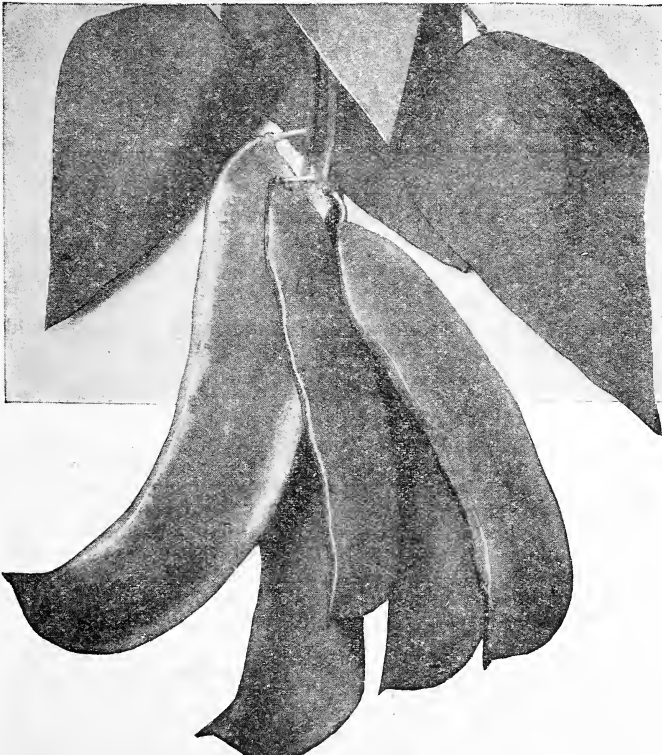

King of the Garden Lima

CAROLINA OR SIEVA P O L E—(Small White Lima)—Vigorous variety; very early and productive. Pods are short, flat and curved; beans white, small and kidney-shaped. Pkt. 10c; lb. 40c, postpaid. By freight or express, lb. 35c.

KING OF THE GARDEN—(Large White Lima)—An improved strain of the large white, of more prolific character and with larger pods and beans. Pkt. 10c; lb. 40c, postpaid, by freight or express, 35c per lb.

SPECKLED POLE LIMA—The most prolific of the Pole Limas. Seeds are about the size of the Sieva, but are speckled white and brownish red. Pkt. 10c; lb. 40c, postpaid. By freight or express, lb. 35c; 10 lbs. \$3.00.

If you want one peck (15 lbs.) or more Beans, write for prices.



20c Plus 2c Postage

Inoculations from one oz. package up to eight pounds of seed. (3 in one) Bacteria Fertilizer for Peas, Sweet Peas and Beans. Insures a better quality, larger crops and faster growth. Nitragin germs feed the plant nitrogen, taking it from the air in the soil. This helps to make the plants strong and vigorous.

Beets

Beets grow in moderately light, sandy soil. For very early crops, sow Crosby's or Eclipse in hot-beds and transplant the seedlings as soon as the weather is warm enough into open ground; for regular crop, plant outside as soon as the ground is in good condition; plant in drills 12 to 15 inches apart and cover about 1 inch deep. When the seedlings are 4 to 5 inches high, thin them out to stand 4 to 5 inches apart in the row. An ounce of seed will sow 50 feet of drill; 5 to 6 pounds to the acre.

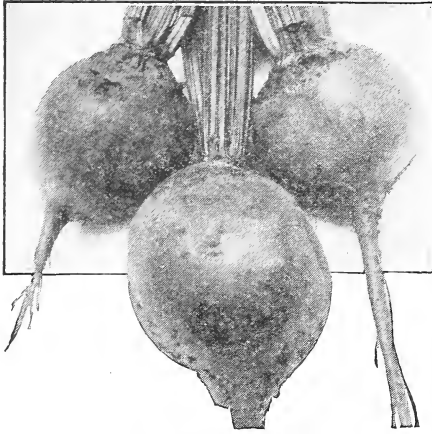

Crimson Globe Beets

CRIMSON GLOBE—Extremely handsome; early normal crop variety of medium size. The roots are almost globe-shaped and free from rootlets, leaving the skin entirely smooth. Pkt. 10c; oz. 15c; $\frac{1}{4}$ lb. 25c; lb. 75c, postpaid. By freight or express, per lb. 70c.

DETROIT DARK RED—Very popular sort used extensively by market gardeners as well as private planters. It matures early, and the roots are of splendid shape and good color. The tops are small and upright-growing, which makes possible close planting. The roots are globular and smooth, the skin is dark blood red, the flesh red with lighter zones. The beets are very tender, firm and crisp, and remain so for a long time. Pkt. 10c; oz. 15c; $\frac{1}{4}$ lb. 25c; lb. 75c, postpaid. By freight or express, 70c per lb.

EARLY WONDER—A very early dark red beet similar to Crosby's Egyptian. Its earliness and deep color make it a favorite with the market gardeners. The taproots are small and the roots are of a desirable shape for bunching. Pkt. 5c; oz. 15c; $\frac{1}{4}$ lb. 35c; lb. 90c, postpaid.

CROSBY'S EGYPTIAN—The market gardener's favorite. Fine, globe-shaped roots. Pkt. 10c; oz. 15c; $\frac{1}{4}$ lb. 25c; lb. 75c, postpaid. By freight or express, 70c per lb.

EARLY BLOOD TURNIP—Coming in at the same time as the small, flat Egyptian, it is much larger and almost globe-shaped—a much better beet for every purpose. It is fine-grained, very tender, and of good, sweet flavor. The color of the flesh is a rich red, tinged with dark crimson. Pkt. 10c; oz. 15c; $\frac{1}{4}$ lb. 25c; lb. 75c, postpaid. By freight or express, 70c per lb.

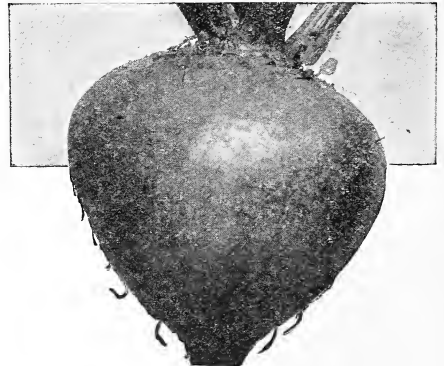

Early Blood Turnip Beet

EARLY FLAT EGYPTIAN—The best variety for first early crop. Roots dark red, rounded on top, flat underneath. Small tops. Pkt. 5c; oz. 15c; $\frac{1}{4}$ lb. 25c; lb. 75c, postpaid.

ROOT CROPS FOR STOCK AND POULTRY

Mangel Wurzels and Sugar Beets are listed under Farm Seeds. See page No. 46 of this catalog.

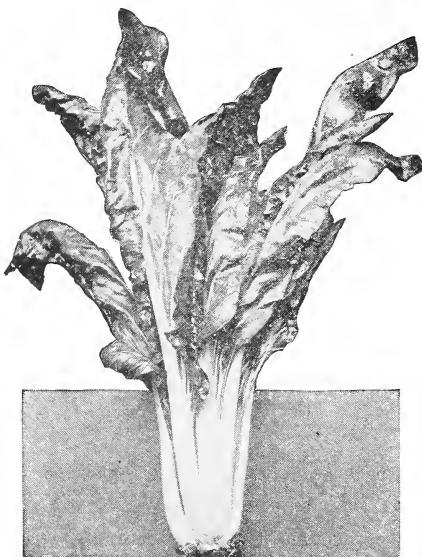

Swiss Chard

Brussels Sprouts

Brussels Sprouts are a very delicate vegetable, and deserve a more general cultivation than they receive. The plant belongs to the cabbage family and should be grown and cultivated like miniature cabbages. Very hardy; improved by frost. An ounce will produce 2,000 plants.

DWARF IMPROVED—Bearing a small crop of small, solid, and tender heads. Pkg. 5c; oz. 15c, postpaid.

Swiss Chard

OR SPINACH BEET

This delicious and useful vegetable should be in every garden and on every market stall. It is really two distinct vegetables. First the leafy part of the foliage is cooked and served the same as spinach, while the stalks are cooked and served with drawn butter, like tender asparagus. It grows about 2½ feet high. The stalks are thick and broad like rhubarb; the leaves are large and heavily crumpled, like Savoy Spinach. Crisp and tender, pleasing flavor. Pkt. 5c; oz. 15c; $\frac{1}{4}$ lb. 30c; lb. 85c, postpaid. By freight or express, 75c per lb.

September 7, 1929.

Dear Sir: I will enclose 40c in 2c stamps for which please send me that amount in Red Top Globe Turnip Seed. Mr. Napier, on my farm, says he has never been able to get the Red Top from any one but you. I told him I would do my best to get them for him. My Dahlias are almost a failure this season. Have 40 or 45 new seedlings but none bloom yet. Too dry for anything to grow much. With my kindest regards and best wishes for you. I am, Yours very truly, C. H. Boyd, 400 N. 14th St., Fort Smith, Ark.

Cabbage

Soil for cabbage should be a rich heavy loam, with good drainage. Such a soil when supplied with a liberal quantity of stable manure and complete fertilizers will produce excellent crops.

Extra Early Varieties

TRUE EARLY JERSEY WAKEFIELD—Small, cone-shaped head; matures in from 90 to 100 days after planting. Pkt. 10c; oz. 20c; ¼ lb. 50c, postpaid.

CHARLESTON WAKEFIELD—Selection from Early Jersey Wakefield, only it is about one week later than that popular variety, and grows larger heads. Very solid and of fine quality. Pkt. 10c; oz. 20c; ¼ lb. 50c, postpaid.

COPENHAGEN MARKET—The earliest large round-headed cabbage. Very popular with market gardeners. An extra early summer cabbage, matures fully as early as the Early Jersey Wakefield, but produces larger heads, often averaging 10 pounds or more. The heads are ball-shaped, mild and firm, with small core, and of splendid quality. Leaves are of light green color, tightly folded together, forming a very compact head. Pkt. 10c; oz. 25c; ¼ lb. 70c.

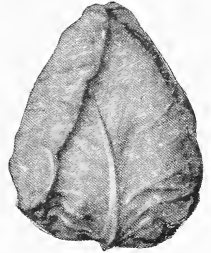

Early Jersey
Wakefield

GOLDEN ACRE—Very early, of the Copenhagen type, flat head, but about eight days earlier than the Copenhagen. This extra earliness assures higher prices for the market gardener—and more tender, more crisp, and better flavored cabbage for the table. Pkt. 10c; oz. 40c; ¼ lb. \$1.25, postpaid.



Golden Acre

Second Early Varieties

ALLHEAD EARLY—An early flat variety, with remarkably solid heads, which have few outside leaves. Pkt. 5c; oz. 20c; ¼ lb. 65c, postpaid.

EARLY FLAT DUTCH—A selected strain; forming large flat heads, weighing at times 10 to 12 pounds. Pkt. 10c; oz. 20c; ¼ lb. 50c, postpaid.

ALL SEASONS—One of the best of its class. The heads are fine, solid and of good flavor. Pkt. 10c; oz. 20c; ¼ lb. 65c, postpaid.

Late Varieties

PREMIUM LATE FLAT DUTCH—Of good flavor and very tender; among the earliest of the winter cabbages. Pkt. 10c; oz. 15c; ¼ lb. 50c.

SUREHEAD—Strain of flat Dutch; remarkable for its heading qualities; keeps well and is good for shipping. The heads are of uniform size, firm, solid and of good color. Pkt. 5c; oz. 20c; ¼ lb. 65c, postpaid.

HOLLANDER, or DUTCH BALLHEAD—Of vigorous, compact growth, with stem rather longer. Pkt. 10c; oz. 40c; ¼ lb. \$1.00, postpaid.

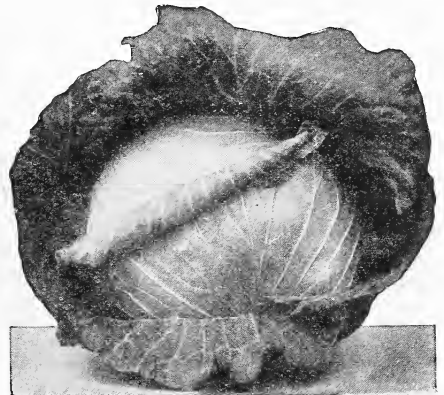

Flat Dutch

MAMMOTH RED ROCK—The best red cabbage for pickling or table use. Pkt. 10c; oz. 40c; ¼ lb. \$1.00, postpaid.

PE-TSAI CHINESE OR "CELERY" CABBAGE—Pe-Tsai produces beautiful, crisp, celery-like heads that blanch easily and resemble a giant Cos lettuce. As a salad, it rivals the finest lettuce, while cooked like cabbage or spinach it makes delightful "greens." Early sowing is not recommended, as during hot weather it has a tendency to run to seed without heading. Sow seed in any good soil the first of August, making rows 24 to 36 inches apart and thinning to 15 inches apart in the row. Pkt. 10c; oz. 25c; ¼ lb. 70c, postpaid.

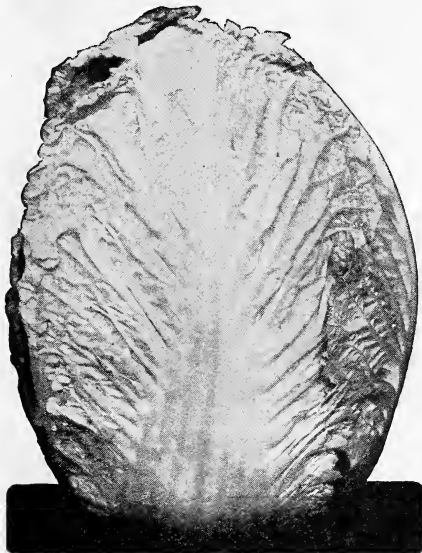

Chinese Cabbage

Collards

A kind of cabbage, growing 2 to 3 feet high. The central leaves often used for greens. Plants should be cultivated like cabbage.

IMPROVED GEORGIA—Plants may be planted at almost any time of the year, and is much hardier than cabbage. Pkt. 5c; oz. 15c; ¼ lb. 25c, postpaid.

SLUG SHOT kills cabbage worms, also cucumber, melon, squash, and potato bugs. Contains nothing in the least injurious. 5-lb pkg. not prepaid, 70c.

Carrots

Carrots grow best in rich, deep sandy loam, well pulverized and deeply cultivated. Sow in March or April, in drills 15 to 18 inches apart and about one-half inch deep, thinning out the seedlings to 4 inches in the row. One ounce will sow 100 feet of row; 3 or 4 pounds to the acre.

EARLY SCARLET HORN—This variety is the first ready for the table in the home garden. The tops are small, dark green. The orange-red roots are short and top-shaped, and when picked while young they are very tender. Pkt. 10c; oz. 20c; $\frac{1}{4}$ lb. 50c.

DANVERS HALF LONG—An excellent market variety of medium size. The roots are of a rich orange-red color, smooth, and very handsome. Produces a very large crop. Pkt. 5c; oz. 15c; $\frac{1}{4}$ lb. 30c.

LONG ORANGE—The best late variety for general field culture. It keeps very well, and is therefore excellently adapted for winter use. Pkt. 5c; oz. 15c; $\frac{1}{4}$ lb. 30c.

OXHEART, or GUERANDE—Of fine table qualities. It is the most desirable sort for growing in soils too hard and stiff for the longer varieties as it does not grow over 6 inches long, and is easily pulled by hand. Pkt. 10c; oz. 15c; $\frac{1}{4}$ lb. 30c.

EARLY CHANTENAY—A fine bunching carrot. One of the best early sorts, maturing between the Oxheart and Danvers. The carrots grow about 6 inches in length, stumped-rooted, very smooth, deep red, fine-grained, sweet, and sugary. Market gardeners should grow these for their main early crop. Pkt. 5c; oz. 15c; $\frac{1}{4}$ lb. 30c, postpaid.

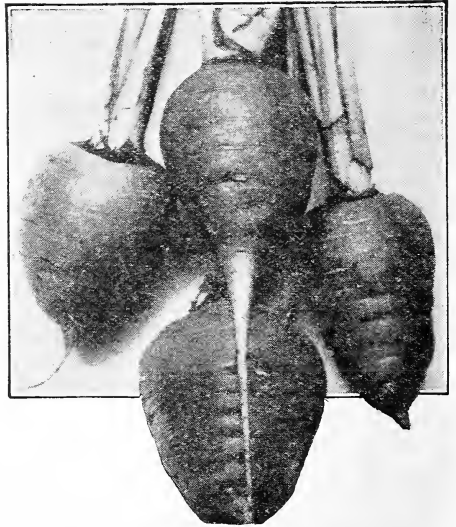

Oxheart Carrots

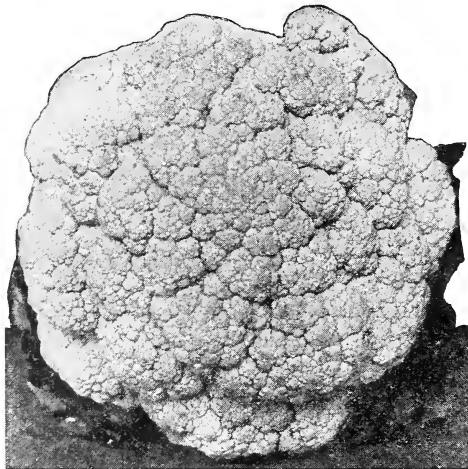

Early Snowball

Cauliflower

It requires a cool, moist season for its best growth, a constant supply of soil-moisture, and rich, loamy land, well fertilized. Cultivation is the same as for cabbage. One ounce will produce from 800 to 1,000 plants.

EARLY SNOWBALL — Under favorable conditions, every plant produces a magnificent white head of fine quality. Pkt. 10c.

Market gardeners give our seeds the preference. In buying get the best, even at higher prices. You get results.

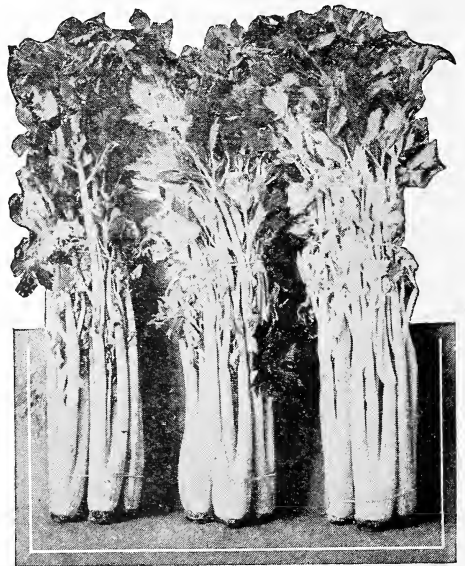

Golden Self-Blanching Celery

Celery

Seed should be sown in February in hot-beds or in flat boxes filled with clean, mellow loam, with about one-eighth inch of fine soil or sand, pressing it down firmly. Keep the soil moist constantly. When plants are fairly out of the seed leaf, transplant into another box or bed, or thin out to 2 or 3 inches apart. Plant into the open ground by the last of May or the beginning of June. One ounce will sow 300 feet of drill.

WHITE PLUME—The earliest and most easily blanched sort. While the inner stalks and heart are of pure white color without being blanched, yet the outer stalks should be tied up and the soil drawn around them, so as to produce attractive bunches. Pkt. 10c; oz. 30c.

GOLDEN SELF-BLANCHING—The plants are compact, semi-dwarf habit and form numerous stalks. They are heavily ribbed, of golden yellow color, very crisp and tender. Pkt. 10c; oz. 60c.

CELERIAC, or TURNIP-ROOTED CELERY—Pkt. 10c.

Send in a photo of your garden and write how things are growing. Your success is ours.

Sweet Corn

PERFECTION BRAND SWEET CORN IS NORTHERN GROWN

Corn like anything else well worth having, takes a little care to produce. A few rows of corn will supply the average home with plenty of fine roasting ears and enough over for canning and drying to last through the winter.

Be sure and plant Sweet Corn every ten days or two weeks and you will have a continuous supply of table corn in the right stage to enjoy the eating of it. Wait until the ground is warm to plant Sweet Corn. A prolonged cold, rainy spell may cause it to rot in the ground. Extra Early and Early Adams Corn may be planted as early as any field corn, Golden Bantam will also stand colder ground and weather than the other varieties. 10 pounds will plant an acre.

ADAMS EXTRA EARLY—A great favorite with those who wish the first corn of the season. Produces short ears, filled with tender, white kernels of fine flavor. Pkt. 10c; lb. 25c, postpaid. By freight or express, lb. 20c; 10 lbs. \$1.50.

ADAMS EARLY—Has larger ears than the preceding; very popular in the South. Pkt. 10c; lb. 25c, postpaid. By freight or express, lb. 20c; 10 lbs. \$1.50.

TRUCKER'S FAVORITE — For a second early corn to follow Adams Early, or for late planting to mature early, this is a good sort. In addition to being a fine corn, it makes an excellent field corn to plant late. Lb. 25c, postpaid. By freight or express, lb. 20c; 10 lbs. \$1.60.

GOLDEN BANTAM—A new early sweet corn, considered by many people the richest and sweetest of all corns. Some of our customers who prefer this sort to all other kinds are planting it at regular intervals all during the season, so they may have a continued supply for their table. The stalks are of medium size, with heavy foliage, for forage. The ears are borne two to a stalk about 6 inches in length and are eight-rowed. The kernels are of golden yellow color, which at first gives the impression of field corn. However, as soon as tasted there is immediately a call for more. Pkt. 10c; lb. 35c, postpaid. By freight or express, lb. 30c; 10 lbs. \$2.00.

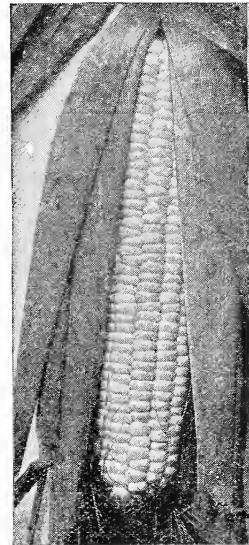

Adams Early

EARLY MINNESOTA—One of the earliest sorts on our list. Of dwarf habit, but very productive; small ears, with eight rows of very sweet and tender kernels. Pkt. 10c; lb. 35c, postpaid.

STOWELL'S EVERGREEN — The ears are large; have fifteen or more rows of deep, luscious kernels, and remain tender and fit for use longer than any other sort. Pkt. 10c; lb. 35c, postpaid. By freight or express, lb. 25c; 10 lbs. \$2.00.

GOLDEN GIANT—Larger ear than the Golden Bantam, but later. The golden yellow kernels are broad, deep and exceptionally meaty, they have a thin tender skin. The most discriminating class of people demands Golden Giant because of its rich, sweet buttery flavor. Pkt. 10c; lb. 30c, postpaid. By freight or express, lb. 25c; 10 lbs. \$2.00.

COUNTRY GENTLEMAN — The most delicious of the late sorts. The medium-size ears are covered with irregularly arranged, deep, sweet kernels. Very prolific, and well liked in some localities, where it is sold on the market as the "Shoe Peg." Pkt. 10c; lb. 40c, postpaid. By freight or express, lb. 30c; 10 lbs. \$2.50.



Country Gentleman

Corn Salad

Used for "Greens" like Spinach or as a salad. Can be sown in the spring and fall. Succeeds best when sown in the early spring and in August. Can be sown in September and wintered like Spinach if given a little protection.

LARGE ROUND LEAVED—The best variety. Matures in 4 or 5 weeks. Pkt. 10c; oz. 15c; ¼ lb. 35c.

Do not put off ordering until Time to Plant. DO IT NOW.

Granby, Mo., May 6, 1929.

Dear Sirs: You will find enclosed a money order for \$1.50 for which will you please send me this amount in "Hearts of Gold" cantaloupe seed. I have bought the seed from you people for the past 2 years and get such good seed I want to get some more. Yours, Frank Moore, Granby, Mo., Route 2.

Cucumbers

Plant as soon as the weather has become settled and warm, in hills 4 feet each way. Cucumbers succeed best in warm, moist, rich, loamy soil. Prepare the hills by mixing a shovelful of well-rotted manure with the soil; plant the seeds about half inch deep. When all danger of insect attack is over, thin to about three or four of the strongest plants to the hill. Do not allow any fruit to ripen on the vines, as this will cause them to stop bearing.

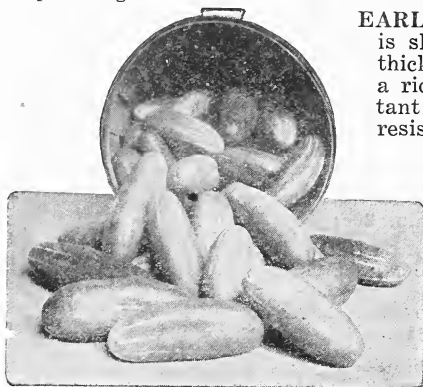

White Spine Cucumbers

WEST INDIA GHERKIN—A very prolific, small-fruited variety, used exclusively for pickling. It is not properly a cucumber, and is of no value for slicing. The fruits are 2 to 3 inches in length, thick and rounded, closely covered with spines. Pkt. 10c; oz. 20c; ¼ lb. 40c.

IMPROVED LONG GREEN—Most widely cultivated sort; unsurpassed for general use. The cucumbers average 10 inches long when fully developed, and are fine for slicing. The smaller fruits make excellent pickles. Pkt. 10c; oz. 20c; ¼ lb. 50c, postpaid.

DAVIS PERFECT—A superb variety. Dark glossy green, slim and symmetrical with an average length of 10 to 12 inches. They hold color till nearly ripe when they turn white without a yellow streak on them. Quality fine as seeds are very soft when fit for table use. Very tender, brittle, and of exceptional flavor. Pkt. 10c; oz. 20c; ¼ lb. 50c.

IMPROVED KLONDIKE WHITE SPINE—The vines are very vigorous and productive; the fruit is of an attractive, deep glossy green color, with light spines running from blossom end. Most desirable for the market use. Pkt. 10c; oz. 15c; ¼ lb. 35c, postpaid.

THE VAUGHAN—This variety has a deep, dark color, one that will be entirely satisfactory to anyone wanting a dark spine variety, a dark green that will hold for days after the cucumbers reach the markets. It is very early. Cucumbers average good size and under good cultivation produces few or no imperfect fruit. Pkt. 10c; oz. 20c; ¼ lb. 60c; lb. \$1.75, postpaid.

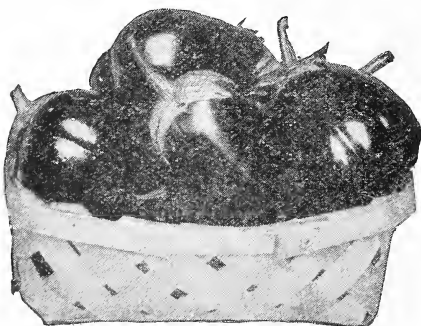

Black Beauty Egg

Dill

Every year there is such a demand for green dill that the supply is short of the demand. Plant in any quantity, from ten feet square to fifty feet square, but not more. Make several plantings to have it for market almost constantly and sell what you can of the green dill and dry the balance. First planting may be made about May first. Packet will plant three feet square; an ounce will plant ten by fifteen feet. Pkt. 10c; oz. 30c.

Garlic

Used for flavoring soups, sausage, etc. It is propagated by division of the roots into small parts. The bulbs are gathered in August in the same manner as onions. Half lb. 25c; lb. 45c, postpaid.

EARLY FORTUNE—One of the best cucumbers for the market. Fruit is slightly tapering and about nine inches long. The firm, crisp, thick flesh is very white and has very few seeds. Early Fortune has a rich, dark green color which does not fade when shipped to distant markets. The vines are vigorous, very productive and blight resisting. Pkt. 10c; oz. 20c; ¼ lb. 50c; lb. \$1.50, postpaid.

EARLY CLUSTER—Extra prolific sort; setting its fruits in clusters of two or three. The fruit is a dark green, short and particularly suitable for pickles. Pkt. 10c; oz. 15c; ¼ lb. 35c, postpaid.

JAPANESE CLIMBING—The strong vines throwing out numerous tendrils, can be trained upon a trellis or poles, which will insure earlier ripening and a straight, handsome form in the large fruits. Pkt. 10c; oz. 25c, postpaid.

CHICAGO PICKLE—Largely used by pickle manufacturers. Prolific, short, with fruit of medium size, dark green color, and with prominent spines. Pkt. 10c; oz. 15c; ¼ lb. 35c, postpaid.



Early Fortune
Cucumber

Egg Plant

Seed should be started in February, in boxes in the house. Always keep the ground warm and moist, and protect the young plants. Transplant into a rich, loamy soil when all danger of frost is past. One ounce will produce about 1,000 plants.

NEW YORK IMPROVED PURPLE—One of the best and largest varieties in cultivation. The plant is robust, low-growing, branching freely, and bears long, oblong-shaped fruits. Pkt. 10c; oz. 50c, postpaid.

BLACK BEAUTY—Ten days or two weeks earlier than the preceding, with fruits just as large, of a uniform and rich, lustrous black color. Pkt. 10c; oz. 50c, postpaid.

Cress

Sow curled or pepper grass thickly in shallow drills every two weeks. It should be cut often, and will continue to grow. Useful for salad and garnishing.

EXTRA CURLED or PEPPER GRASS—Quick-growing and crisp, pungent flavor. Does well in dry soil. Pkt. 5c; oz. 20c.

Endive

Endive is an excellent autumn and winter salad. Sow late in spring or even July in shallow drill 15 inches apart. When plants are strong thin out to about 1 foot apart. To blanch, gather up outer leaves over center of plant and tie together at the tips. One ounce will sow 100 feet of drill.

IMPROVED GREEN CURLED—Finely fringed leaves of bright green color; tender and crisp when blanched. Pkt. 10c; oz. 15c; ¼ lb. 40c, postpaid.

Perfection Brand Lettuce

IMPROVED HANSON—One of the best for growing during the hot summer months, as it will stand heat and dry weather to perfection. Light green color outside and white within—tender, crisp. Pkt. 5c; oz. 15c; ¼ lb. 40c, postpaid.

BIG BOSTON—Very distinct variety, grown largely in the South as a winter lettuce. Light green color and quite tender when well grown. Outside it is a less distinctive heading sort, the plants bearing vigorously, growing to a good size and forming loose heads. Pkt. 10c; oz. 20c; ¼ lb. 50c, postpaid.

PRIZE HEAD—The outer leaves are bright and green, shaded with brownish red. They are large and thin, attractively curled, and very tender. Pkt. 5c; oz. 15c; ¼ lb. 40c, postpaid.

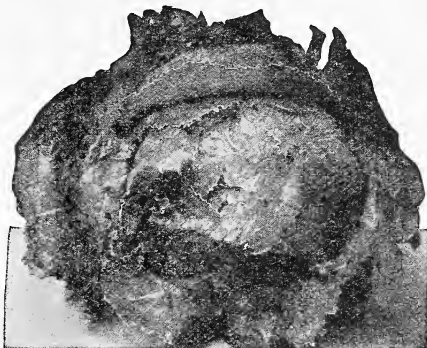

Prize Head Lettuce

PARIS WHITE COS — The Cos lettuce differs entirely in shape from the other varieties, the head being elongated and of a conical form, eight to nine inches in height and 5 to 6 inches in diameter. Pkt. 10c; oz. 20c; ¼ lb. 50c, postpaid.

EARLY CURLED SIMPSON—Forms close, compact bunches of effectively curled leaves. Pkt. 5c; oz. 15c; ¼ lb. 40c, postpaid.

NEW YORK—A favorite variety. Heads very large, heavy and compact. Has a vigorous root system, which enables it to stand hot weather better than other varieties. The interior is beautifully blanched, creamy white, crisp and tender, and free from any bitterness. Pkt. 10c; oz. 30c; ¼ lb. \$1.00, postpaid.

DENVER MARKET—This is a fine, crisp, crimp-head variety. Pkt. 10c; oz. 20c; ¼ lb. 50c, postpaid.

BLACK SEEDED SIMPSON—Makes large bunches of curly, crisp leaves. Pkt. 10c; oz. 20c; ¼ lb. 50c, postpaid.

GRAND RAPIDS—The well-known forcing variety for the Middle West, where the butter-heads or cabbage varieties do not grow very well under glass. It is a loose-branching variety, forming no definite head; is extremely curly, and its light green color is very attractive. Pkt. 10c; oz. 20c; ¼ lb. 50c; lb. \$1.50.

CHICKEN LETTUCE

The plant grows very much like kale, to a height of four or five feet, with much growth of leaf. It is used mainly for chicken and rabbit feeding. It does not head and it is seldom if ever used for table purposes. The wonderful leaf growth makes it ideal for green food for chickens. Pkt. 10c; oz. 15c; ¼ lb. 40c; lb. 95c.



Paris White Cos

Leek

A very delicately flavored member of the onion family. The leafy portion of the plant is used for flavoring soups or boiling with meats while the white, fleshy stems are boiled and either served with cream dressing or as a salad with vinegar and salad oil. Leeks prefer a rich, light soil. Cultivate the same as onions. Filling up will blanch the stalks and improve their quality. One ounce will sow about 100 feet of drill.

LONDON FLAG—A strong growing sort, hardy and excellent for winter. Pkt. 10c; oz. 30c, Postpaid.

Kohl Rabi

Grown for its thick, bulb-shaped stalks, which while young, are prepared in the same manner as turnips, and which furnish a most desirable vegetable.

Sow the seed in the spring in drills half an inch deep and two feet apart and when the plants are a few inches high thin to 15 inches. Cultivate the same as for beets.

EARLY WHITE VIENNA—Pkt. 5c; oz. 20c, Postpaid.

EARLY PURPLE VIENNA—Pkt. 5c; oz. 20c, Postpaid.

Kale or Borecole

Loose, curly-leaved type of the cabbage family; particularly noted for its hardness. It makes excellent tender greens for winter use. In the South the hardy variety remains in the open ground all winter. Cultivated the same as cabbage. One ounce of seed is sufficient for 200 feet of drill.

EARLY CURLED SIBERIAN—The plant is dwarf, spreading, and very hardy, standing the winter without protection. The leaves are green, slightly tinted with purple, and of superior quality. Oz. 10c; ¼ lb. 25c; lb. 75c, postpaid. By express, 65c per pound.

Horseradish

Grown for its roots, which have a pungent mustard-like flavor. Small pieces of roots, 4 to 5 inches long, are planted for propagation. Plant in rich ground—the richer the better. 35c per dozen; \$2.00 per hundred.

Don't let bugs or plant lice eat up either the flower or vegetable plants you have started. Spray with Black Leaf 40 for plant lice, and with Bordeaux Mixture for rust, blight or fungus. We have all kinds of sprayers and remedies. See pages 44, 53 and 59.

Cantaloupes and Muskmelons

A warm, sandy loam is best for raising melons. Plant early in the spring, 8 seeds in each hill. After they are well started thin to about 3 plants to each hill. An ounce will plant 60 hills; 2 or 3 pounds to the acre. We strive to supply melon seed of the highest quality. We have them grown where they reach the highest point of perfection by the most reliable growers, and are in a position to offer strains far superior to the commonly sold commercial grades. Many testimonials from thoroughly pleased customers show that our efforts to supply only the best are appreciated.

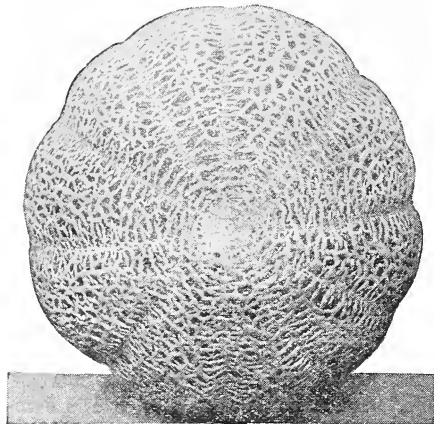

Pollock's Salmon Tint No. 10-25.

HALE'S BEST—The earliest type of Salmon Tint Rockyford Cantaloupe. Grown very extensively in the Imperial Valley. It can be distinguished by being the first in the market and a good proportion of them show considerable of the longitudinal crease in the net. Pkt. 10c; oz. 25c; $\frac{1}{4}$ lb. 75c; lb. \$2.00, postpaid.

HEARTS OF GOLD—This melon runs very uniform in size and is a splendid shipping variety. The melons are oval and a little larger than the Rockyford. While it is a ribbed melon the ribs are not prominent and the melons are very heavily netted. The flesh is rich orange color, fine grain and of excellent flavor. Seed cavity is small. It doesn't turn yellow when ripe but retains its natural green color and remains solid and firm for days after it is picked from the vine. Pkt. 10c; oz. 20c; $\frac{1}{4}$ lb. 45c; lb. \$1.50, postpaid.

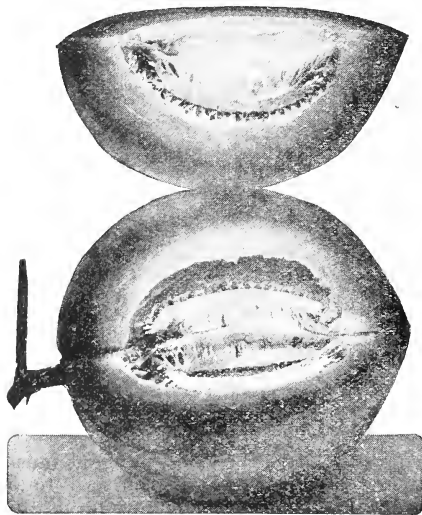

Honey Dew Melon

POLLOCK'S SALMON TINT NO. 10-25—This is the famous Cantaloupe grown so largely in California for the shipping trade. The melons run very uniform in size and the exceptionally heavy netting is laced and interlaced over the entire surface, making it an ideal shipper. The flesh is green, shading to salmon about the seed cavity, which is usually small. The meat is solid and fine grained, flavor unexcelled. Our seed of this variety was grown at Rockyford, where it was first grown and developed. Pkt. 5c; oz. 15c; $\frac{1}{4}$ lb. 35c; lb. \$1.00, postpaid. By freight or express, lb. 90c; 10 lbs. \$7.50. If you buy in larger quantities ask for special prices.

OSAGE, or MILLER'S CREAM—One of the finest and most popular salmon fleshed Muskmelons. The fruits are large, usually nearly three times the size of the Rockyford, with skin moderately netted and of oblong shape. Pkt. 5c; oz. 15c; $\frac{1}{4}$ lb. 30c; lb. 90c.

ROCKYFORD—This is the melon that made Rockyford famous. The flesh is green, very deep, solid and sweet, and can be eaten close to the rind. The seed cavity is very small. Pkt. 5c; oz. 15c; $\frac{1}{4}$ lb. 30c; lb. 90c, postpaid. By freight or express, lb. 85c; 10 lbs. \$7.00.



Rocky Ford Melons

PERFECTED PERFECTO—It very seldom shows a stripe and has fairly coarse, heavy net. The flesh is a very dark orange color. The seed cavity averages smaller than in any other Rockyford variety. The flesh is fine-grained, melting and of excellent flavor, the keeping and shipping qualities are of the best. The vines make a strong, vigorous growth, and are highly disease resistant. Pkt. 10c; oz. 15c; $\frac{1}{4}$ lb. 50c; lb. \$1.50, postpaid.

IMPROVED BANANA—Produces fruit of the finest quality, $1\frac{1}{2}$ to $2\frac{1}{2}$ feet long; rind thin and comparatively tough; flesh of a beautiful reddish salmon color, of excellent flavor; withstands the heat to perfection; fine for family use. Pkt. 5c; oz. 15c; $\frac{1}{4}$ lb. 40c, postpaid.

HONEY DEW MELON—The fruits are of medium size, round or slightly oval, 5 to 6 inches in diameter and weigh about 6 pounds each. Flesh light emerald green, fine grained and of very sweet, sugary flavor. Rind thin but very firm and the fruits stand shipping remarkably well. If picked shortly before mature the fruits will keep for several weeks. Matures about two weeks later than Rockyford. Pkt. 5c; oz. 20c; $\frac{1}{4}$ lb. 40c; lb. \$1.00.

HONEY BALL—This melon has become very popular. It resembles in appearance the Honey Dew and the flavor is blended with the popular Texas Cannonball. The Honey Ball is a cross between the two. It is a good long distance shipper. Average weight 4 lbs. Pkt. 10c; oz. 25c; $\frac{1}{4}$ lb. 90c, postpaid.

Stroud, Okla.

Dear Sirs: Please send me one of your seed catalogs, I have moved from Terltoa, so I won't get one unless you send one and I can't make garden without your seeds. I have better luck with your seeds than any I've ever used.—J. M. BROOKS, Stroud, Oklahoma.

Grainola, Oklahoma, Jan. 18, 1928.

Dear Sirs: If you have your Spring Catalog ready, will you kindly send me a copy? I had the most gorgeous home grown sweet peas I have ever seen, last year, from your seed. I want to repeat with the same success this year.—Winona Casselman.

Watermelons

Our watermelon seed is grown especially for us in the South and selected from the very best melons. Southern-grown watermelon seed is always the best and the quality of the melons the very highest, as has been proven. A trial order will convince you our seed is first-class in every respect.

All through this part of the Arkansas River Valley last summer the roads were lined for miles with Watermelons at almost every farmer's gate, which were in great demand by automobile parties, who often made special trips from the cities to buy the fresh country melons. It is mighty good business training to teach the farm youth the value of a dollar and how to get it, by allowing him a space in the field in which to grow melons and establish him by the side of the road in front of his house with a pile of melons of his own raising to sell to the city automobile parties.

IRISH GREY—Is a distinct and very valuable melon, producing more good merchantable melons under the same conditions than any other variety, the eating quality is all that could be desired in a watermelon, the sparkling red flesh is very sweet and entirely free from hard center or stringiness, yet the flesh is very firm and compact and will not break when sliced. The size is uniformly large. Color of rind, yellowish grey, and almost as tough as that of the citron, ripens earlier than Tom Watson, and will keep in good condition for a long time after picking and stand long distance shipping better than any other melon. Another important feature, the melon will not sunburn and will keep in good condition for several days in the sun after becoming ripe, while all dark melons will blister yellow on the top, which renders it unsalable. Pkt. 10c; oz 20c; ¼ lb. 30c; lb. 90c, postpaid.

EXCEL—A large oblong melon of a dark green color with faint stripes. The tough rind permits rough handling in transit, making it a good shipper. It grows bigger and longer than the Watson. The flesh is of fine quality and intense red to the rind. Pkt. 5c; oz. 10c; ¼ lb. 35c; lb. \$1.00, postpaid.

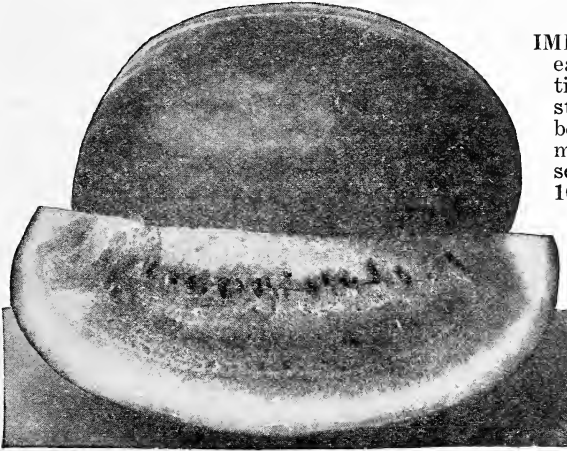

Our Big Special Watermelon

GOLDEN HONEY—A golden fleshed melon, very tender and has a most delicious flavor. It is medium early, of large uniform size, oblong shape. This has no hard core or stringy sections. Pkt. 10c; oz. 20c ¼ lb. 50c, postpaid.

HALBERT'S HONEY—A Texas melon which closely resembles Kleckley's Sweet, but darker color and even and regular in shape. Cannot be shipped a great distance, as the rind is very brittle, but it is unsurpassed for home market and family use. It grows from 15 to 30 inches long, is dark green, slightly ridged, and blunt at the blossom end. The meat is as sweet as honey, melting, and leaves no trace of pulp. Pkt. 10c; oz. 15c; ¼ lb. 35c; lb. 90c, postpaid.

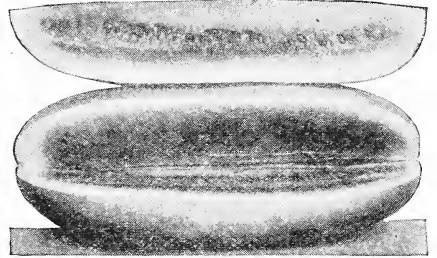

Thurmond Grey Watermelon

THURMOND GRAY—It is a good producer, stands wet weather well, and so far has not been subject to the diseases that have damaged other melons. This new melon is long and thick. The rind is of a rich greenish-grey color, which makes it difficult to sunburn. It is wilt resistant. It is very uniform in growth, being the same size at each end, and makes the most perfect car pack of any of the shipping varieties. Pkt. 10c; oz. 20c; ¼ lb. 40c; lb. \$1.25, postpaid.

IMPROVED KLECKLEY'S SWEET—One of the earliest, best and sweetest-flavored melons in cultivation. On account of its thin rind, it will not stand shipment to distant markets, but it is the best that can be grown for the home and nearby markets. The skin is dark green. The flesh is scarlet, firm, solid, and of delightful flavor. Pkt. 10c; oz. 15c; lb. \$1.00; 10 lbs. \$9.00, postpaid.

STONE MOUNTAIN—A new introduction of best quality. In shape it is almost round, dark green rind, medium thick, flesh rich scarlet, not unusual to grow Stone Mountains weighing 70 to 80 lbs. Time for ripening 90 days. Pkt. 5c; oz. 10c; ¼ lb. 30c; lb. \$1.00, postpaid.

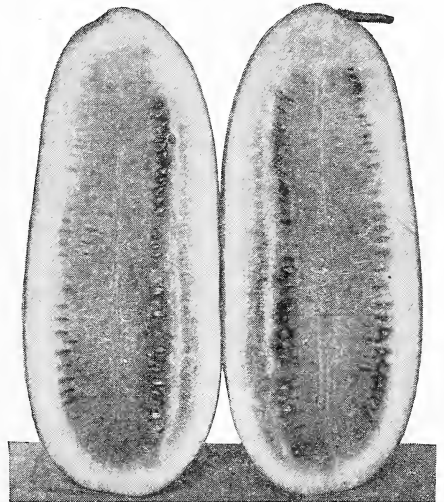

Improved Kleckley's Sweet

SLUG SHOT for bugs—5 lb. pkg. Not prepaid, 70c.

WATERMELONS—(Continued)

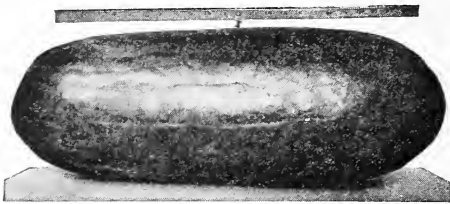

Tom Watson

NEW WONDER—It is all its name implies. Is well adapted to Southern conditions and for a shipping melon it can't be beat. The rind is tough and will withstand rough handling in transit, besides being a heavy cropper. It is a large, long, dark green melon faint stripes making a quick seller on the market. Flesh red, very crisp, solid and early. Pkt. 10c; oz. 15c; ¼ lb. 40c; lb. \$1.00, postpaid.

ARNELL WATERMELON — Originated by Mr. Arnell of Tulsa county. The rind is mottled greenish grey, flesh red and of excellent quality. The rind is tough, making an excellent shipping melon, is productive and uniformly oblong in shape. Price, 25c per oz.; ¼ lb. 75c; ½ lb. \$1.25; lb. \$2.00, postpaid.



Ostrich Plume Mustard

ELEPHANT EAR—Desirable kind. Each plant produces extra-large leaves of good substance and of most appetizing pungency. It succeeds well also from spring sowings, but does not make so large a plant during the warm summer as it does in the cooler fall or winter months. When they are grown in rich soil, the leaves attain sixteen to twenty inches in length; they are of light green color, with large white ribs or leaf stalks. Pkt. 10c; oz. 15c; ¼ lb. 25c; lb. 90c.

FLORIDA BROAD LEAF. Plants are rather tall and upright growing, and produce considerable more leaf growth than other varieties. The leaves are large, broad, comparatively smooth and have broad, distinct midribs. This variety is quite distinct in that it stays in condition without bolting to seed considerably longer than most other sorts. Pkt. 5c; oz. 10c; ¼ lb. 25c; lb. 70c, postpaid.

Okra, or Gumbo

The young, tender seed pods of this plant are used for flavoring soups, stews, etc. They are regarded as a household necessity in the South, but are neither so well known nor so extensively used in the North. Seed should be sown when the weather has become settled, in drills 3 feet apart. Thin out the plants so they will stand from 1 to 2 feet apart in the rows. Gather the pods while they are young, as they become tough and woody when they grow older. One ounce will sow 100 feet of drill.

PERKINS' MAMMOTH LONG-PODDED OKRA—Pods shoot out from the stalk within 3 inches of the ground and the whole plant is covered with them to its extreme height. Pods are an intense green color, 9 to 10 inches long, very slim, and do not get hard. Pkt. 5c; oz. 10c; ¼ lb. 20c.

DWARF GREEN—Bears pods ready for use ten days or two weeks earlier than the tall sorts. The plants are of dwarf, stocky growth, and are very prolific. Pkt. 5c; oz. 10c; ¼ lb. 20c, postpaid.

WHITE VELVET — Tall-growing sort, with attractive long white pods, which are round and of velvety smoothness. Pkt. 5c; oz. 10c; ¼ lb. 20c, postpaid.

We would suggest that, if convenient, you make up your orders as soon after the receipt of the Catalogue as possible. It will help us to ship promptly and it will help you by giving you your goods when you want them. Placing your orders late makes delays unavoidable. But we have the facilities for handling a vast amount of business, and your order will receive our best attention, regardless of when it comes.

FLORIDA FAVORITE—It is of oblong shape, large size; rind dark, with light green stripes; flesh light crimson, very crisp and deliciously sweet; one of the earliest and best melons grown. Pkt. 5c; oz. 10c; ¼ lb. 25c; lb. 80c, postpaid.

TOM WATSON — The most popular shipping melon grown. The melons are large, long and dark green, like Kleckley's Sweet, but with a tougher rind, giving it excellent shipping qualities. The flesh is a rich red, solid, sweet, and luscious, and ripens up close to the rind. Pkt. 5c; oz. 10c; ¼ lb. 25c; lb. 80c; 10 lb. lots \$6.50, postpaid.

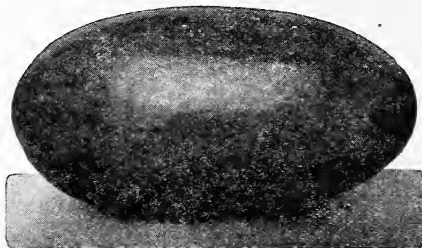

Florida Favorite

Mustard

Mustard is grown for greens and requires a loamy, rich soil, preferably a sandy loam. It is sown either broadcast or in drills; if it is sown broadcast about 8 quarts of seed are required per acre, if in drills, 3 pounds per acre.

SOUTHERN GIANT CURLED—A very attractive curled sort, which is exceedingly popular in the South. Largely planted in the fall for greens. Pkt. 5c; oz. 10c; lb. 65c, postpaid.

OSTRICH PLUME—Most beautiful variety and of very superior flavor. The leaves are beautifully ruffled and curled and curve outward like graceful ostrich plumes. They are excellently adapted for garnishing. Pkt. 5c; oz. 10c; lb. 75c, postpaid.

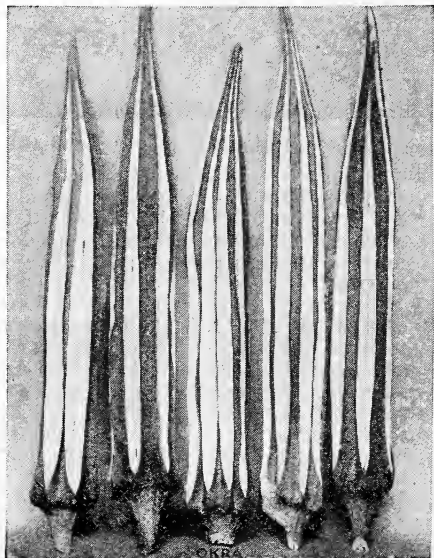

Perfection Brand Onion Seed

One ounce will sow 100 feet of drill, 4 pounds will sow an acre. We pride ourselves on selling the very best onion seed that can be produced, and are now supplying some of the largest onion-growers in the country. By sowing our seed, large onions can be produced direct from the seed.

CULTURE—Sow in the early spring, in moist soil, as soon as the weather will permit, in rows 12 inches apart, and cover half inch deep. If the onions grow too thick, thin to 1 inch apart, or only a very few onions will be the result. Manure highly (twenty loads to the acre being used by many market gardeners with profit), and if manure is not plentiful, some good phosphate, at the rate of 400 to 800 pounds per acre will give good results. A top dressing of wood ashes, applied after the second weeding, is very beneficial.

SOIL—Onions need rich loam, with a slight mixture of clay, manuring for two years previous.

MANURING—A liberal use of manure is essential and it should be of the best quality, well fermented, and shoveled over at least twice the previous summer to kill the weeds.

GIANT YELLOW PRIZETAKER—The American-grown Giant Yellow Prizetaker is far the handsomest, most productive, most popular, and best of the yellow skin onions. The flesh is pure white, firm and fine-grained, and mild in flavor. It is of immense size, sometimes measuring from 10 to 12 inches in circumference. Pkt. 10c; oz. 25c; ¼ lb. 60c; lb. \$1.50, postpaid.

SOUTHPORT LARGE RED GLOBE—This handsome and most red-colored of all red sorts is becoming more popular every season. It is of a rich, glossy dark red, and makes a very attractive appearance. The bulbs are remarkably uniform in size and are splendid keepers. Pkt. 10c; oz. 30c; ¼ lb. 60c; lb. \$1.50, postpaid.

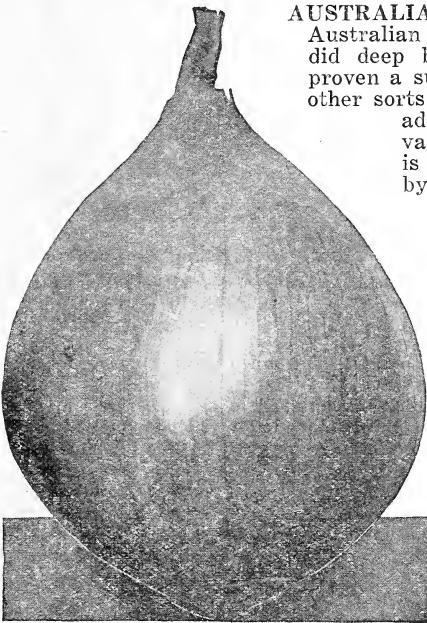

Red Globe

AUSTRALIAN BROWN — Of Australian origin, this splendid deep brown variety has proven a success where many other sorts have failed. It is adapted to a great variety of soils, and is not easily affected by climatic conditions. The bulbs somewhat resemble the Danvers in size. It is

extremely early maturing six weeks before the Red Wethersfield. The flesh is firm and of mild flavor, and the ripe bulbs will keep in good condition for nearly a year after they have been harvested. Pkt. 10c; oz. 25c; ¼ lb. 65c, postpaid.

CRYSTAL WHITE WAX BERMUDAS—Genuine Teneriffe grown. A beautiful crystal white with the decided waxy appearance. It is the earliest of the Bermuda varieties, and makes large flat onions; so mild and sweet that they can be eaten like an apple. Pkt. 10c; oz. 50c; ¼ lb. \$1.25, postpaid.

YELLOW BERMUDA—It is a standard variety and grown in Texas in large quantities. Makes onions 3 to 4 inches in diameter; flattened in shape, but very thick, very mild and sweet. Pkt. 10c; oz. 50c; ¼ lb. \$1.25; lb. \$4.50, postpaid.

WHITE GLOBE—Pkt. 10c; oz. 40c.

LARGE RED WETHERSFIELD—The most widely cultivated of the red varieties; the standard winter onion in many Northern States. The bulbs are well flattened, thick through and grow to a good size. A most excellent keeper. Pkt. 10c; oz. 25c; ¼ lb. 60c; lb. \$1.50, postpaid.

WHITE PORTUGAL or SILVERSKIN—An early-ripening, good sized sort, of clear, silvery-white color, of very mild flavor, and extensively grown for pickling. Pkt. 10c; oz. 50c, postpaid.

YELLOW GLOBE DANVERS—Handsome, nearly globe-shaped bulbs of pale yellow color; crisp, pure white flesh of mild flavor. Pkt. 10c; oz. 25c; ¼ lb. 60c, postpaid.

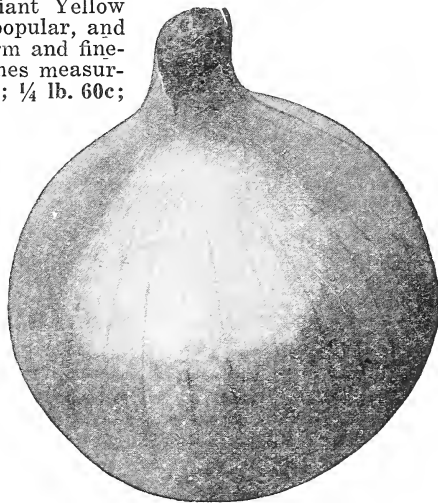

Prizetaker

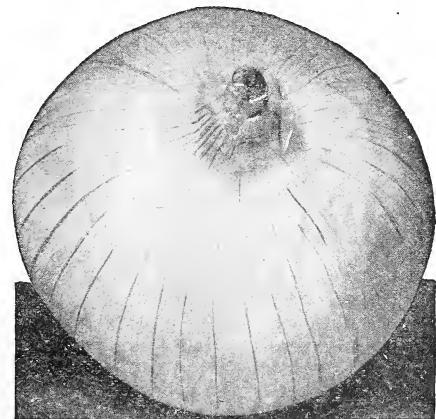

White Portugal Onion

Sidon, Arkansas, March 15, 1925.

Dear Sirs: Please send me your price list on your sweet potato slips. I ordered potato slips from you last year and they did fine.

MR. A. M. LAWRENCE.

Bentonville, R. F. D. No. 3

Gentlemen: I can recommend your seed to any one. We have had good results with all we have used. We buy from you rather than at home. Yours truly, EARL DOUGLAS.

Onion Sets

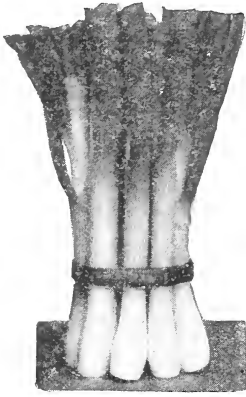

Bunch of table Onions

The leaves are used for garnishing meats, fish and other dishes, and as flavoring for soups and stews. Grows in any garden soil. Seed is of slow germination and should be planted early in spring in rows 10 inches apart. A few plants will supply a family.

MOSS CURLED—Leaves are very ornamental, curled and crimped; also excellent for seasoning. Pkt. 10c; oz. 15c; $\frac{1}{4}$ lb. 25c.

BERMUDA ONION PLANTS—Yellow, 35c per 100, postpaid. Prices in quantities see page 68.

DARK RED SETS—Pound 25c, postpaid; by freight or express, not prepaid, pound 20c.

YELLOW SETS—Pound 25c, postpaid; by freight or express, not prepaid, pound, 20c.

WHITE SILVERSKIN SETS—Pound, 30c, postpaid; by freight or express, not prepaid, pound, 25c.

WHITE MULTIPLIER SETS—They are of a pure silvery-white color, enormously productive, frequently producing as many as twenty shoots for bunching from one bulb planted; of excellent quality and size for bunching. Lb. 40c, postpaid; by freight or express, 30c per pound.

Parsley

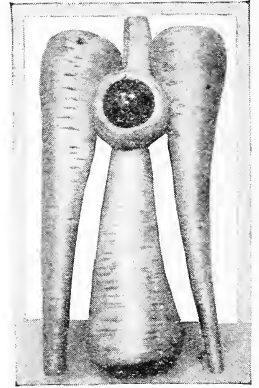

Hollow Crown Parsnips

This is a hardy vegetable, used for food for both humans and stock. It is grown similar to the carrot, and requires a rich, loamy soil.

IMPROVED HOLLOW CROWN—A great cropper and considered the best for cultivation. The roots are long, smooth, tender, and very sugary. Pkt. 10c; oz. 20c; $\frac{1}{4}$ lb. 65c.

Parsnips

Perfection Brand Garden Peas

Peas require a good, well-worked garden soil. Well-rotted manure and wood ashes are the most suitable fertilizers. Plant as early in the spring as the ground can be worked, for the dwarf varieties, in rows about 8 to 10 inches apart and $1\frac{1}{2}$ inches deep. The large varieties are sown in rows about 2 to 3 feet apart. One quart of seed is required for 100 feet of drill and $1\frac{1}{2}$ bushels to the acre.

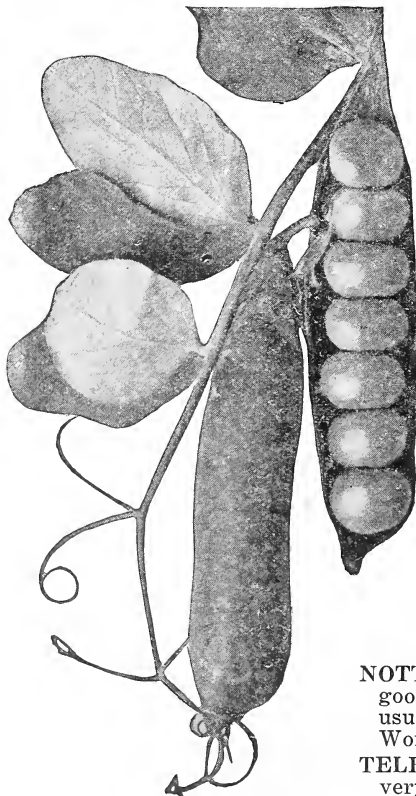

Gradus, or Prosperity

CHAMPION OF ENGLAND—For main crop or summer use, this is the standard variety. Very prolific. Grows 3 to 5 feet. Pkt. 10c; lb. 30c, postpaid.

LARGE WHITE MARROWFAT—A very late sort that bears large quantities of well filled pods. Pkt. 10c; lb. 30c, postpaid.

MELTING SUGAR—(Edible pod). In this variety, which is the best of its class, the entire pod is cooked the same way as string beans. The pods are large, flat, very brittle and tender and fine-flavored when cooked. The vines attain a height of 4 feet and are very attractive. Pkt. 10c; lb. 40c, postpaid.

ALASKA—The earliest smooth pea in existence. The pods are medium in size, well filled and mature practically all at one time. Our strain is extra selected. Pkt. 10c; lb. 35c, postpaid; by freight or express, lb. 30c; 10 lbs. \$2.50.

FIRST AND BEST—(Extra Early)—The vines average 18 to 24 inches in height, setting a good number of choice pods filled with choice peas of excellent flavor. Pkt. 10c; lb. 35c, postpaid; by freight or express, lb. 30c; 10 lbs. \$2.50.

GRADUS, or PROSPERITY—The earliest large podded pea in cultivation; the immense pods are as large as those of the Telephone, uniform and well shaped, filled with large, handsome peas. The vines have heavy stems, with large, dark green leaves, growing 3 feet in height. Pkt. 10c; lb. 40c, postpaid.

AMERICAN WONDER—The plants grow only 10 inches high and produce an abundance of medium-size pods, which are filled with large, sweet peas of luscious quality. Pkt. 10c; lb. 35c, postpaid.

NOTT'S EXCELSIOR—Of compact growth with many handsome, good-sized pods, which are closely packed with large peas of unusually sweet flavor. Matures almost as early as the American Wonder and the pods are larger. Pkt. 10c; lb. 35c, postpaid.

TELEPHONE—A large sort, with tall-growing vines. The pods are very large, with large peas of delicious flavor. Pkt. 10c; lb. 35c, postpaid.

PEAS—(Continued)

THOMAS LAXTON — A cross between Gradus and Alaska. In earliness it is two or three days behind the Alaska, and in yield, far superior. The pods are larger, containing sweet, large peas of fine flavor. Vines from 30 to 35 inches. Pkt. 10c; lb. 40c, postpaid.

LAXTONIAN—A dwarf pea with large handsome pods very similar to the Gradus, which variety it excels in yield and earliness. Vines average 15 inches in length, and the pods 3½ inches. One of the best peas for private or commercial growing. Pkt. 10c; lb. 40c, postpaid.

Peppers

The young plants are raised like tomatoes or egg plant. They should be set out after all danger of frost is over and the ground is warm. Set the plants about 2 feet apart in rows 3 feet wide. One ounce of seed will produce about 1,500 plants.

PIMENTO PEPPER—It is so smooth and uniform in shape that the skin can be easily slipped off after burning over a hot fire a few seconds or by boiling a few minutes in hot water. It can also be pared like an apple by using a sharp knife. The green peppers can be pared best in this way. In quality it is very sweet and delicious and entirely free from pungency; in color, when ripe, it is a beautiful green. It is much sought and grown by canners for pickles and pulp. Pkt. 10c; oz. 40c; 2 ozs. 75c.

RUBY GIANT—A beautiful pepper, being a cross between the Chinese Giant and Ruby King. It combines the larger size and productiveness of Chinese Giant and the attractive shape and color of the Ruby King. The flesh is mild and sweet, and can be sliced and served with tomatoes. Pkt. 10c; oz. 40c; ¼ lb. \$1.50.

CHINESE GIANT—This is the largest mild red pepper in existence. The peppers are of enormous size, specimens weighing 18 ounces are found quite frequently. They are of square block form; the flesh is very thick and extremely mild. Pkt. 10c; oz. 50c; ¼ lb. \$1.75, postpaid.

LARGE BELL or IMPROVED BULLNOSE—A large early sort, with thick mild flesh. Pkt. 10c; oz. 40c; ¼ lb. \$1.50, postpaid.

RUBY KING—A very prolific popular sort bearing splendid crops of splendid large thick peppers of good quality for mangoes. Pkt. 10c; oz. 50c; ¼ lb. \$1.50, postpaid.

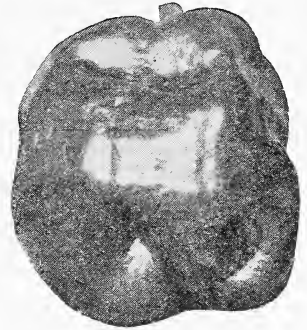

Ruby Giant Pepper

LARGE RED CAYENNE—Bright red fruits 3 to 4 inches long, very hot. Pkt. 5c; oz. 40c; ¼ lb. \$1.50, postpaid.

HARRIS GIANT EARLY—Flesh is thick with very sweet, pleasant flavor. Grows about 5 inches long, 3½ inches through. Early. Plant averages from 12 to 18 inches and very prolific. Pkt. 10c; ¼ oz. 25c; oz. 75c, postpaid.

TABASCO—This is the variety which the famous Tabasco sauce is made from. The tall, bushlike growth produces a great number of small slender very hot and fiery fruits about one inch long. Pkt. 10c; oz. 50c; ¼ lb. 90c.

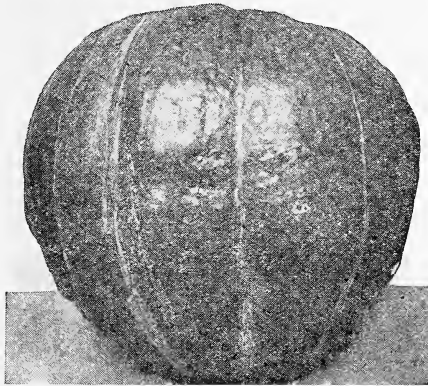

Kentucky Field Pumpkin

SMALL SUGAR — Handsome and prolific, of small size, averaging about 10 inches in diameter; skin is a deep rich orange-yellow, fine-grained, sweet, dry, and an excellent keeper; a nice table variety. Pkt. 10c; oz. 15c; ¼ lb. 30c; lb. 90c, postpaid.

TENNESSEE SWEET POTATO—A good variety for making pies and for other cooking purposes. It is of medium size, and of a white creamy color with excellent flavor. This is a good keeper. Pkt. 10c; oz. 15c; ¼ lb. 35c, postpaid.

Pumpkins

Usually they are planted in the corn field, dropping three or four seeds every fourth hill, but they do better planted by themselves. Plant about 8 or 10 feet apart each way. Put some well-rotted manure beneath each hill thoroughly mixing it with the soil.

LARGE SWEET CHEESE, or KENTUCKY FIELD—A popular and very productive variety. The ripe fruits are flat, of a rich creamy yellow color, and measure about 2 feet in diameter. Pkt. 5c; oz. 10c; ¼ lb. 30c; lb. 50c, postpaid. By freight or express, lb. 45c; 10 lbs. \$4.00.

IMPROVED GREEN-STRIPED CUSHAW—A crooked-necked variety, with green and white striped skin. The flesh is of a rich yellow color, solid, fine-grained, very thick and sweet. Pkt. 10c; oz. 15c; ¼ lb. 40c; lb. \$1.25, postpaid.

JAPANESE PIE—Similar in shape and size to the well-known Cushaw, but the skin is deep green with dark stripes running to a rich golden yellow. Fruits mature early; the large neck is solidly meaty, and the seeds are marked with curious indentations, resembling the characters of the Chinese alphabet; flesh deep yellow, of fine quality. Pkt. 10c; oz. 15c; ¼ lb. 35c.

KING OF MAMMOTH PUMPKIN—Also called Jumbo, Mammoth Prize or Mammoth Potiron. On good ground and under high cultivation this pumpkin frequently grows to an immense size. Notwithstanding the enormous size it is one of the best pie pumpkins, having very thick, sweet flesh which cooks quite dry and tender. To grow pumpkins of the largest size it is advisable to leave only one plant to a hill, leaving only one fruit to a plant, and give pumpkin plenty of room. Pkt. 10c; oz. 15c; ¼ lb. \$1.50, postpaid.

Spray or dust to reduce damage done to your plants by Aphid, Red Spider, Mealy Bugs and Black Bugs. See pages 37-38 for Insecticides, Fungicides and Sprayers.

Perfection Brand Radish Seed

Our stock of radish seed is grown for us in Michigan. Great care is used in selecting this seed, and the quality is of the best. A trial will convince. They develop best and quickest in light rich sandy soil. Well rotted manure should be used and constant cultivation is necessary to insure radishes of good quality. One ounce will sow 75 feet of drill, 8 to 10 lbs. per acre.

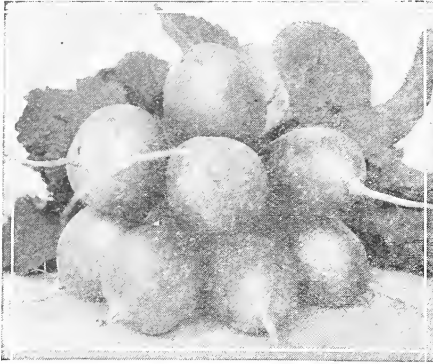

Early Scarlet Globe

EARLY FRENCH BREAKFAST—A beautiful olive-shaped sort of bright scarlet color, with well-defined white tip; a rapid grower; very mild and tender. Pkt. 10c; oz. 15c; ¼ lb. 35c; lb. 90c, postpaid.

WHITE-TIPPED EARLY SCARLET TURNIP—For outdoor sowing this is the most important sort for the market, thousands of pounds being used annually. Our stock of this is the best. Handsome bright scarlet color, with white tip. Its fine appearance attracts customers and its quality always pleases. Pkt. 10c; oz. 15c; ¼ lb. 30c; lb. 75c, postpaid. By freight or express, lb. 70c; 5 lbs. \$3.25.



White Icicle



WHITE TIPPED SCARLET RADISH

ICICLE—The finest eating white radish; has long, slender, pure white roots, which remain fresh and crisp until they grow to a large size; tops are quite short, making it early, and allowing close planting. Pkt. 10c; oz. 15c; ¼ lb. 30c; lb. 80c, postpaid.

EARLY SCARLET GLOBE—This is a splendid variety for hot-bed or green-house culture. We consider it the best of the round scarlet forcing sorts. The radishes mature quickly, producing small growth of tops, and are solid and crisp; very uniform in shape. The color is a handsome bright scarlet. Pkt. 10c; oz. 15c; ¼ lb. 30c; lb. 80c; 5 lbs. \$3.25.

CRIMSON GIANT—An entirely new variety and differs radically from all others, inasmuch as the roots attain more than double the size of the other forcing varieties without getting pithy or hollow. It is very early, notwithstanding its size. Color, crimson; meat, pure white and of the best quality. The seed should be sown very thinly to permit the development of the roots. Pkt. 10c; oz. 15c; ¼ lb. 35c; lb. 90c, postpaid.

LONG SCARLET SHORT TOP—Roots grow 5 or 6 inches long and are very attractive, crisp. Pkt. 10c; oz. 15c; ¼ lb. 35c; lb. 90c, postpaid. By freight or express, lb. 80c; 5 lbs. \$3.50.

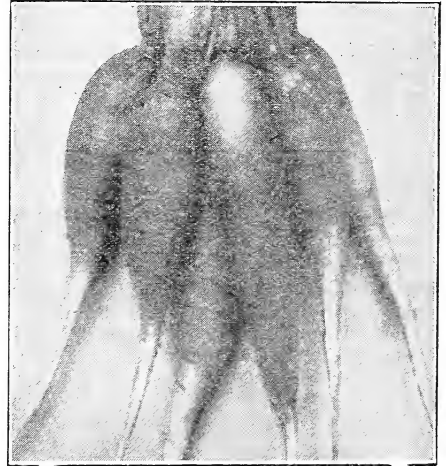

Crimson Giant

LONG WHITE VIENNA, or LADY FINGER—An excellent variety of the summer radishes; long, pure white, and of mild flavor. Pkt. 10c; oz. 15c; ¼ lb. 30c; lb. 95c, postpaid.

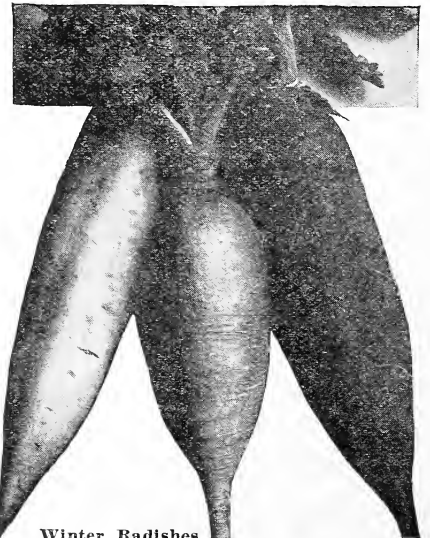

Winter Radishes

Winter Varieties

The merits of Winter Radishes are little appreciated, probably because they are seldom grown, and few people have knowledge of their worth. These grow to large size and keep well for autumn, and winter use. Sow the seed from the middle of July until the middle of September. Include some of these with your order.

CALIFORNIA MAMMOTH WHITE—Roots white and when fully matured 9 to 12 inches long by 2 to 4 inches in diameter just below the shoulder, tapering regularly to the tip. Flesh firm, crisp, well flavored, and will keep well through the winter. Pkt. 10c; oz. 15c; ¼ lb. 30c; lb. 90c, postpaid.

CHINA ROSE WINTER—Of bright deep rose color; flesh firm and excellent for keeping. Pkt. 10c; oz. 15c; ¼ lb. 30c; lb. 90c, postpaid.

LONG BLACK SPANISH—With black skin and white flesh; will keep until spring. Pkt. 10c; oz. 15c; ¼ lb. 30c; lb. 90c, postpaid.

Rhubarb, or Pie Plant

It is grown either from seed or by propagation of the roots. The soil for rhubarb should be made extremely rich, using manure every other season. The seed should be sown early in the spring in rows 12 inches apart and 1 inch deep. Thin the plants out to stand 5 inches apart and cultivate throughout the summer. In this section of the Southwest the plants get large enough to use in the fall from seed sown the previous spring, if the season has been favorable. The roots should be planted 3 feet apart in the row and with the crown about 4 inches under the soil. One ounce of seed will sow 100 feet of drill.

VICTORIA GIANT—This is a very large and late variety with round stalks of great length and thickness; produces a succession of stalks the whole season; held high in the esteem of market gardeners. Pkt. 10c; oz. 20c; ¼ lb. 50c.

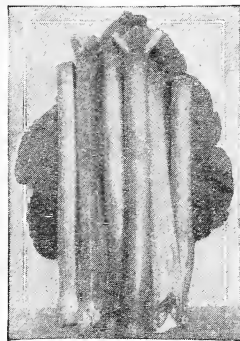

Victoria Giant Rhubarb
See page 24.

Rhubarb Roots

The city farmer who desires to raise Rhubarb and finds he cannot get a start easily from the Rhubarb Seed should plant the roots and grow from them. Our Rhubarb Roots are selected with special attention to their strength and hardness. We will be in position to supply Rhubarb Roots during the month of March. We advise purchasers to place their orders with us before that time. Orders filed early will be certain of being filled. Those which come later, we can only promise to do our best to serve.

Salsify, or Vegetable Oyster

So called because of resemblance in flavor to the oyster when cooked. Tap root is long and resembles a parsnip and one-half the size of an ordinary parsnip. Requires a deep, rich soil and the whole season to mature in. Plant seed about 1 inch deep in drills 12 inches apart, later thin out young plants to 4 or 5 inches. One oz. will plant 70 feet of drill. Roots may be dug and stored in fall or left in ground over winter.

MAMMOTH SANDWICH ISLAND—Grows very large; well flavored and mild. Pkt. 10c; oz. 20c, postpaid.

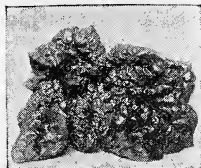

Bloomsdale Spinach

Spinach

A spring plant used for greens. Very hardy and most in demand in early spring and late fall. Leaves are large, rich and tender. Very easy culture and grows best in cool weather. Rapid growth is desirable that leaves may be strong and tender. Soil should be rich and given good cultivation. For fall use seed may be sown the middle of September. One ounce will sow 100 feet of drill.

BLOOMSDALE—This is the most popular variety. The fleshy leaves are of true Savoy appearance; very hardy. Pkt. 5c; oz. 10c; lb. 40c, Postpaid. By freight or express, lb. 35c; 10 lbs. \$3.00.

NEW ZEALAND—This is entirely different from any other variety, as it is available during the hottest months of the year sending out fresh growth after being cut continuously up until frost. Stems and leaves are thick, fleshy, tender and succulent. Very productive. Should be in every garden. Pkt. 10c; oz. 15c; ¼ lb. 35c, postpaid.

SMALL ORDERS—We like them. Thousands of seed-planters think that a 10 to 50 cent seed order is too small to send; it is not. We are glad to have your orders, no matter how small, and the better results in your garden make it worth while for you to send to us. Remember, there is no order, small or large, that is not welcome.

Squash

Squashes require a warm, fertile soil of sandy nature for best growth. Summer squashes grow mostly in compact bush form; hills for these should be about 4 feet apart; for long trailing fall and winter varieties hills should be 8 to 12 feet apart each way. If ground is not very rich two or three shovel fulls of well-rotted manure should be worked into each hill. Put 8 to 10 seeds in each hill about 1 inch deep. When danger from bugs is over thin to three to four of the strongest plants.

MAMMOTH WHITE BUSH—Not quite as early as the preceding but is very much larger. It makes a strong, bushy growth and bears fruit frequently 12 to 14 inches in diameter. The squashes are thick with scalloped edges. Pkt. 10c; oz. 15c; ¼ lb. 40c.

YELLOW SUMMER CROOKNECK—The plants are very productive and early-bearing; skin of fruits very thickly warted and of orange-yellow color. Pkt. 10c; oz. 15c; ¼ lb. 40c.

WHITE BUSH OR PATTY PAN—The best early variety. The plants are of true bush form and produce fruits very early in the season. Largely grown in the South for shipment to Northern markets. Pkt. 5c; oz. 15c; ¼ lb. 40c, postpaid.

Slug Shot will destroy squash bugs.

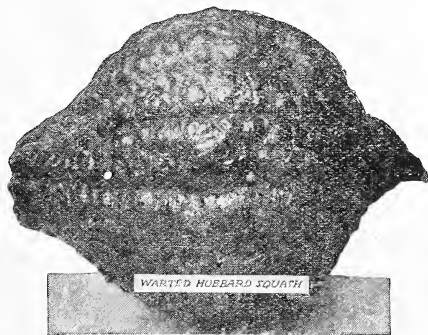

WARTED HUBBARD SQUASH

MAMMOTH GOLDEN BUSH—Like the Mammoth White Bush. However, the fruits are a little larger and have a pale yellow skin, with creamy flesh. Pkt. 5c; oz. 15c; ¼ lb. 40c.

HUBBARD—The most popular table variety. Fruits are of oblong shape, with attractive olive skin which is warted. Pkt. 10c; oz. 15c; ¼ lb. 45c.

Do not put off ordering until time to plant. **DO IT NOW.**

Seminole, Oklahoma, Feb. 15, 1928.

Dear Sirs: Will you please send me your 1928 Seed Catalog? This is the first time in years that we haven't been able to buy at your store and we hate to go elsewhere.—Yours truly, Mrs. Roy Faidley.

Selected Irish Potatoes

Northern Grown

On account of market fluctuations, we are unable to name exact prices. We will be pleased to have you write during the month of January or later and we will then quote prices for prompt or future shipment.

Diseases and failures in obtaining a profitable crop of potatoes are attributable chiefly to carelessness in planting poor unselected seed. The average farmer usually pays less attention to the quality of his seed potatoes than any other seed he plants. He seems to think that any old kind of potato he happens to have on hand will do for seed, then wonders why his crop was a failure or the potatoes so poor and scrubby. Yet they will continue to plant this stock year after year rather than pay a fair price for some good, carefully selected seed stock that would produce more and better crop.

Our Certified Seed Potatoes were grown in the Red River Valley of Minnesota and North Dakota and are strictly fancy stock. Should not be compared to average stock as offered by grocers and commission houses.

TRIUMPH—Very early. Tubers are of medium size, round and uniform in shape with but few small ones; eyes slightly depressed; color a beautiful light red. Its beauty, productiveness and fine quality make it one of the best extra early market varieties, especially for the South.

EARLY OHIO—Our stock of this variety is grown in the Red River Valley of the North.

IRISH COBBLER—A variety which in recent years has attained popularity. In many soils is as early or within a few days as early as Early Ohio, and the yield is superior. Added to this last the potato is chunky, white in color and of large medium size, making it the most attractive variety by far on the early market.

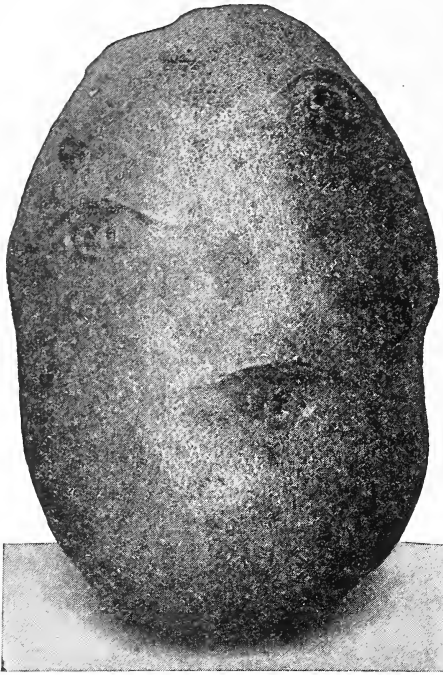

Irish Cobbler

Tomatoes

Everyone likes a good Tomato and every garden should have at least a dozen hills of Tomatoes. They may take a little more work than some other vegetables, but the occasional hoeing needed is well repaid by the constant supply of delicious fresh fruit all summer long. When the first frost comes in the fall, there are usually a number of green tomatoes left on the vines, these make an excellent pickle which will be relished the whole winter. We pay special attention to raising tomato plants for the home garden.

SPARKS' EARLIANA—Coming into the market before any other sort, it commands top prices. The fruits are solid, uniform in shape, and of a rich bright-red color. The tomatoes are produced in clusters, and generally can all be gathered in about three weeks from the time the first fruits ripen. Pkt. 10c; oz. 25c; ¼ lb. 70c; lb. \$2.50, postpaid.

JUNE PINK—In habit and growth it is similar to Earliana. The plant is neat and compact, branching freely, with fruits ranging in clusters of 6 to 10. The fruits are of medium size and uniform, smooth, and of attractive shape, without cracks or any green core. This is an excellent shipping tomato as the skin is very tough. Pkt. 10c; oz. 40c; ¼ lb. \$1.50; lb. \$4.50, postpaid.

CHALK'S EARLY JEWEL—One of the best early tomatoes yet introduced. The Vines are vigorous and very productive. Fruits deep scarlet red, nearly round or somewhat flattened, smooth, of large size and most excellent quality. They ripen very early, and the pickings continue through a long season. Pkt. 10c; oz. 30c; ¼ lb. 80c; lb. \$2.75, postpaid.

DWARF CHAMPION—The most popular dwarf variety in cultivation. The stocky, sturdy plants are of upright growth, requiring no support. The purplish red fruit begins to ripen early and are produced throughout the season. Pkt. 10c; oz. 40c; ¼ lb. \$1.25, postpaid.

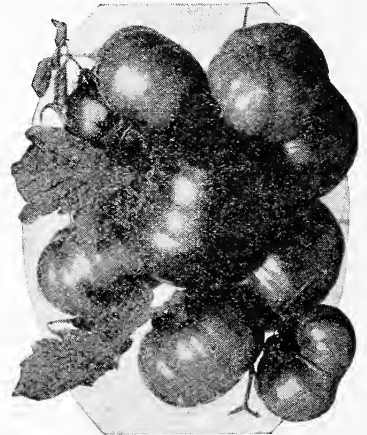

Sparks' Earliana

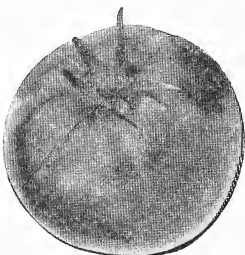

Dwarf Champion

LIVINGSTON'S GLOBE—The Greatest Shipping Tomato known. The finest early purple tomato in existence. Very distinct in shape, firm fleshed, of delicate flavor, almost blight-proof. Livingston's Globe is an extra good, all-round sort, of a distinct globe shape or elongated fruits. On account of its shape, it permits a great number of slices to be made from each fruit. We class it with the first early varieties. It is always smooth, of firm flesh and few seeds; ripens evenly; color, a fine glossy rose, tinged with purple. Pkt. 10c; ½ oz. 35c; oz. 60c; ¼ lb. \$1.75, postpaid.

MARGLOBE—This new tomato is the result of the efforts of Dr. F. Pritchard of the United States Dept. of Agriculture who has succeeded in producing a perfectly globe-shaped tomato of the most beautiful red color. It bears an abundant crop of good sized fruit which ripens well up to the stem. It is a second early sort and has proven to be disease resistant in the section where tomato diseases are most prevalent. Pkt. 10c; oz. 50c; ¼ lb. \$1.25, postpaid.

GULFSTATE MARKET—Although this variety was developed primarily to meet the demands of tomato growers who ship to distant markets, its many excellent qualities make it also a very desirable sort for the home gardener or the grower for local markets. Fruits medium to large, round or globe shaped, show but little depression about stem and are smooth and free from cracks. Color deep purplish pink, ripening well about the stem. Pkt. 10c; oz. 50c; ¼ lb. \$1.25, postpaid.

JOHN BAER—Perfection Strain. Earliest of the earliest. This seed is grown for us in the North by an experienced man that grows no other variety of tomato. This variety produces the most perfect High Crown Tomato ever grown. Entirely free from core, is an enormous yielder. Ripens right up to the stem and has no blight, no cracked, no wrinkled, no one-sided scarred fruits. When dead ripe John Baer will not burst. Has a mild, delicious sweet flavor, is almost seedless, and brilliant bright red color.

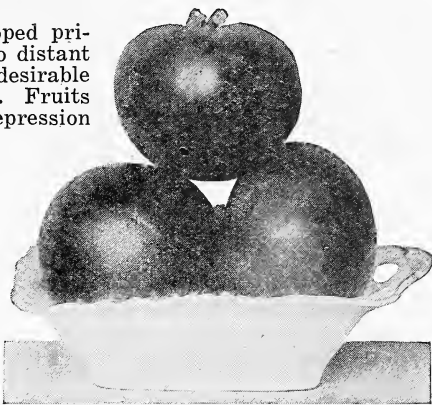

John Baer

Our Perfection strain of John Baer is the most perfect shipping tomato on the market. Pkt. 10c; ½ oz. 35c; oz. 60c; ¼ lb. \$1.75, postpaid.

GOLDEN QUEEN or GOLDEN TROPHY—It is large in size, round, firm, smooth, and yellow in color, with a reddish touch at the blossom end. The fruits are of splendid quality, not exceeded by any other in cultivation. Pkt. 10c; oz. 40c; ¼ lb. \$1.00, postpaid.

BEAUTY—Large and glossy crimson fruits, smooth and never cracking; holds its size until late in the season, one of the best. Pkt. 10c; oz. 30c; ¼ lb. 90c; lb. \$2.75, postpaid.

ACME—The standard bright, pink tomato; very popular and of the best for family use. The fruits are round, very solid, uniform in size, and ripen early. Pkt. 10c; oz. 30c; ¼ lb. 90c; lb. \$2.75, postpaid.

DWARF STONE—The fruit is a bright glossy red in color and is produced in clusters of four or five tomatoes. The shape of the fruit is round and ripens clear to the stem, perfectly smooth; has very few seeds, being thick and firm, of excellent flavor. Pkt. 10c; oz. 40c; ¼ lb. \$1.25, postpaid.

YELLOW PEAR — Used whole for salads and preserving. Pkt. 10c; ½ oz. 30c; oz. 50c.

RED CHERRY—Used whole for salads and preserving. Pkt. 10c; ½ oz. 30c; oz. 50c.

BEEFSTEAK—The fruit grows very large and very smooth. It is oval in shape rather than round like Stone. It is very solid and keeps well on the vines after ripening; has rather few seeds and ripens all over and through at one time. The color is clear deep red. Pkt. 10c; ½ oz. 30c; oz. 50c.

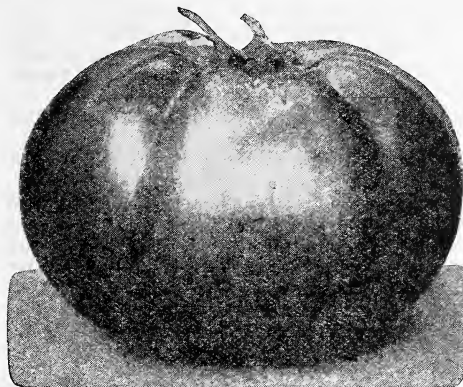

Ponderosa Tomato

PONDEROSA—Largest fruited tomato in cultivation, single fruits often weighing from 2 to 4 pounds and measuring 18 inches in circumference. It is solid and meaty to the heart and has small seed cavities. For this reason selected seed of this variety will always be scarce. Fine for slicing and of excellent flavor. Pkt. 10c; oz. 50c; ¼ lb. \$1.50.

NEW STONE—Immensely popular with canners, Southern shippers, and market gardeners. It is a remarkable yielder, very firm, and of a handsome, bright red color. It is of excellent shape with very smooth skin, never cracking, and free from green core. Pkt. 10c; oz. 20c; ¼ lb. 50c; lb. \$1.75, postpaid.

GROUND CHERRY OR HUSK—Used whole for salads and preserving. Pkt. 10c; ½ oz. 30c; oz. 50c.

Tobacco

CULTURE—The seed should be sown as early as possible after all danger of frosts is over. A good plan is to burn a quantity of rubbish and brush in the spring on the ground where the crop is to be grown, then dig and thoroughly pulverize the earth and mix with the ashes, after which the seed may be sown and covered very lightly. When the plants are about 6 inches high transplant into rows 4 or 5 feet apart each way; cultivate thoroughly with plow and hoe.

CONNECTICUT SEED LEAF—An old well known variety. Pkt. 10c; oz. 50c.

HAVANA—Grown from imported seed from Vuelta de Abajo. Pkt. 10c; oz. 50c.

WHITE BURLEY—Well known sort. Our seed is grown on the famous limestone fields of Tennessee. Pkt. 10c; oz. 50c.



Tobacco Plant

Lawton, Oklahoma, Loop Rt.

Gentlemen: Please send me your catalog. I got seeds from you last year and they were the best seeds I got in thirty-five years of buying. Yours truly, J. G. MARKLE.

Turnips

The turnip is not injured by frost and makes its growth in cool, moist weather. For spring sowing plant as early as the ground can be worked and for fall sowing plant from August to October 1st in this latitude. One ounce will sow 200 feet of drill. Turnips prefer a light sandy loam. Sow in rows 12 to 18 inches apart and half inch deep. Thin out so the plants stand 4 inches apart.



Early Red Top White Globe

EXTRA EARLY PURPLE TOP MILAN—Flat bulbs, develop very early in the season. They are moderate sized, quite smooth and of excellent table qualities. Pkt. 5c; oz. 10c; ¼ lb. 30c; lb. 75c, postpaid.

EARLY WHITE MILAN—The earliest of all. On account of its beautiful shape and extreme earliness this takes the front place among turnips. It is so smooth and neat in appearance that it gives the impression that it has been polished by hand. The foliage is scant and short. Both skin and flesh are snowy white. Pkt. 5c; oz. 10c; ¼ lb. 30c; lb. 75c, postpaid.

WHITE EGG—Of handsome oval form with perfectly thin white skin. It grows very quickly and the flesh is very firm, sweet and mild. Pkt. 5c; oz. 10c; ¼ lb. 25c, postpaid.

EARLY WHITE FLAT DUTCH STRAP LEAF—Matures only a week after the earliest Milan but keeps in good condition much longer. Pkt. 5c; oz. 10c; ¼ lb. 25c; lb. 65c, postpaid.

OUR SELECTED EARLY RED TOP WHITE GLOBE—Grown for us on contract from selected, transplanted roots. A perfect globe shaped, with bright red or purple top and snow white bottom. Due to the care in growing the seed it does not taper like other types of the same variety. Used extensively by our market gardeners. Oz. 15c; ¼ lb. 25c; lb. 85c, postpaid.

EARLY RED or PURPLE TOP STRAP LEAF—The standard early variety; quick-growing; flesh fine grained and sweet. Pkt. 5c; oz. 10c; ¼ lb. 25c; lb. 70c, postpaid. By freight or express, lb. 60c; 5 lbs. \$2.50.

PURPLE TOP WHITE GLOBE—Form large globe shaped roots very rapidly. The upper half is a purplish color while the lower half is a pure white; the flesh is pure white, crisp and of excellent table qualities. Pkt. 5c; oz. 10c; ¼ lb. 25c; lb. 70c, postpaid. By freight or express, lb. 60c; 5 lbs. \$2.75.

LONG WHITE OR COW HORN—Roots grow half above the ground; pure white except the top. Pkt. 5c; oz. 10c; ¼ lb. 30c; lb. 80c, postpaid.

LARGE YELLOW or AMBER GLOBE—Grows to a large size and is chiefly used for stock feeding; flesh yellow, firm and of good keeping qualities. Pkt. 5c; oz. 10c; ¼ lb. 30c; lb. 85c, postpaid.

SEVEN TOP—Does not produce a good root, but is extensively grown in the South for the leaves, which are used for greens; very hardy and will grow all winter. Pkt. 5c; oz. 10c; ¼ lb. 25c; lb. 75c, postpaid.

IMPROVED PURPLE TOP RUTABAGA—Requires a longer season in which to grow than turnips, but flesh is of superior quality and keep better. Pkt. 5c; oz. 15c; ¼ lb. 30c; lb. 85c, postpaid.

Herbs

A few Pot Herbs and Sweet Herbs should have a place in every vegetable garden. A very small space will give all the herbs needed by a family. Culture is very simple; the best way is to make seed-bed in the early spring and set the plants out in beds.

	Price Per Packet
CARAWAY—Seeds used for seasoning.....	5c
CATNIP.....	10c
CHERVIL.....	10c
CORIANDER—Seeds used for seasoning.....	5c
DILL—used for seasoning pickles.....	5c
LAVENDER—Leaves very fragrant.....	10c
MARJORAM—Sweet.....	10c
ROSEMARY—Leaves very fragrant.....	10c

	Price Per Packet
SAGE—A highly aromatic herb.....	10c
SAVOY, Summer—Leaves and shoots used for.....	10c
seasoning.....	10c
SORREL—Used in soups and salads.....	5c
SWEET BASIL—Leaves used for flavoring.....	5c
SWEET FENNEL—Seeds aromatic.....	5c
WORMWOOD—Has medical qualities. A splendid plant for poultry.....	10c

Vegetable Plants and Roots

ASPARAGUS ROOTS (Washington Rust Proof)—Two-year-old roots. Dozen 45c, postpaid. By express, 100, \$1.75.

CABBAGE PLANTS—See Page 60.

EGGPLANT—(New York Improved Large purple). Ready in May. Dozen 35c, postpaid. By express, 100, \$2.75.

HORSERADISH SETS—Dozen, 35c; 100, \$2.00, postpaid.

SWEET POTATO SLIPS—Write for prices.

PEPPER PLANTS—(Large Sweet Bell). Ready in April. Dozen, 40c, postpaid.

RHUBARB ROOTS—Strong roots, each, 30c; dozen, \$2.50.....Small roots, each, 10c; dozen 90c, not postpaid.

TOMATO PLANTS, Transplanted—Ready in April. Dozen 35c, postpaid. By express, 100, \$1.75.

FROST-PROOF CABBAGE PLANTS—See page 60.

VEGETABLE SEEDS IN QUANTITY

Market gardeners and institutions buying vegetable seeds in large quantities are requested to send us a list of their requirements, and we shall take pleasure in quoting special prices. In writing us, be sure to state quantity wanted.



Brighten Your Home With Flowers

No garden is complete without flowers. No home is so beautiful but what something is lacking without flowers. The beauty of a soft green carpet of grass is enhanced by a bed of waving flowers. Flowers speak a language of beauty that is understood by all.

ANNUAL FLOWERS—Tall Mixed—Pkt. 5c; oz 15c.

This mixture is composed of the most popular kinds of Annual Flower seeds, which are easy to grow and continue to give a large supply of flowers during the season.

AGERATUM (Conyzoides)—A very beautiful Mexican flower of a delicate bush-like appearance; very attractive in the garden. They will bloom all summer and if sown in the fall will give winter bloom under glass. Set a foot apart. Annual, 1½ feet high. Pkt. 10c; ¼ oz. 25c.

ALYSSUM (Maritimum) Little Gem—A low spreading light green plant with small white flowers of a peculiar delicate fragrance. Most effective in masses of plants, 1 foot apart. Hardy annual, 1 foot high. Pkt. 10c; ¼ oz. 20c.

AMARANTHUS (Caudatus)—Foliage brilliantly ornamental, producing a striking effect in the border, as a background, or as centerpiece for beds, and is the peer of variegated plants. Annual. Should be thinned to 3 feet apart. 2 to 3 feet high. Pkt. 10c; ¼ oz. 20c.

ASTER (Composite)—The Aster is considered the queen of all flowers. For beauty and variety of form and color, it is unrivalled, and of all the flowers is best adapted to win the admiration of all lovers of floral beauty. Set a foot apart. Height 1½ feet. Annual.

PERFECTION Brand Giant Pink—Pkt. 10c; ¼ oz. 25c.

PERFECTION Brand Giant White—Pkt. 10c; ¼ oz. 25c.



Asters

PERFECTION Brand Giant Purple — Pkt. 10c; ¼ oz. 25c.

PERFECTION Brand Giant Mixed—Pkt. 10c; ¼ oz. 25c.

BABY'S BREATH (Gypsophila)—Perennial two feet. Blooms in July and August. Small flowers on branched stems so thick as to give the plants a white lacelike effect. Pkt. 10c; ¼ oz. 25c.

BALSAM (Lady's Slipper, Touch-me-not)—An old favorite garden flower producing its gorgeous masses of beautiful brilliant colored double flowers in the greatest profusion. Half-hardy annual. 2 feet high.

PERFECTION Brand Mixed Double—Pkt. 10c; ¼ oz. 20c.

BACHELOR BUTTONS (Centaurea Cyanus)—Mixed colors. Packet 10c; ¼ oz. 20c.



Calendula

FLOWER SEEDS—(Continued)



Calliopsis

CALENDULA (Pot Marigold)—Orange King bright red. Pkt. 10c; oz. 50c. Mixed colors. Pkt. 10c; oz. 40c.

CALLIOPSIS (or Coreopsis)—Showy and free-flowering plants, blooming all summer and excellent for cutting and massing. Annual, 1 to 2 feet high.

PERFECTION Brand Mixed—Pkt. 5c; $\frac{1}{4}$ oz. 15c.

CANDYTUFT (Iberis Umbellata)—One of the most hardy annuals, useful for cutting and is most effective when grown in a mass. Sow early $\frac{1}{4}$ inch deep in fine, rich soil and transplant or thin out to 9 inches apart. Height, 1 foot.

PERFECTION Brand Mixed—Pkt. 5c; $\frac{1}{4}$ oz. 15c.

CARNATION—Marguerite—These are comparatively a new class of carnations. They are highly prized for massing in summer beds and their perfect form, beautiful shades of color and lavish profusion of bloom continue till frost. Semi-dwarf, 10 to 15 inches high. Annual. Pkt. 10c; $\frac{1}{4}$ oz. 25c.

CELOSIA (Feathered Cockscomb)—Annual plants of tropical origin and one of the most showy for garden decoration. Half-hardy; should not be sown till warm weather. Of easy culture.

PERFECTION Brand Mixed—Pkt. 10c; $\frac{1}{4}$ oz. 25c.

EMPEROR WILLIAM—Blue Corn Flower. Double. Pkt. 10c; $\frac{1}{4}$ oz. 20c.

CHRYSANTHEMUMS—These showy and effective garden varieties are extensively grown for cut flowers. They grow 16 to 18 inches high and blossom in the fall. Annual.

PERFECTION Brand Mixed—Pkt. 10c; $\frac{1}{4}$ oz. 20c.

COLUMBINE (Aquilegia)—One of the most popular perennials, easy of cultivation and flowering from early summer until frost. Very desirable for borders and groups among shrubbery, 1 to 3 feet high.

PERFECTION Brand Double Mixed—Pkt. 10c; $\frac{1}{4}$ oz. 25c.

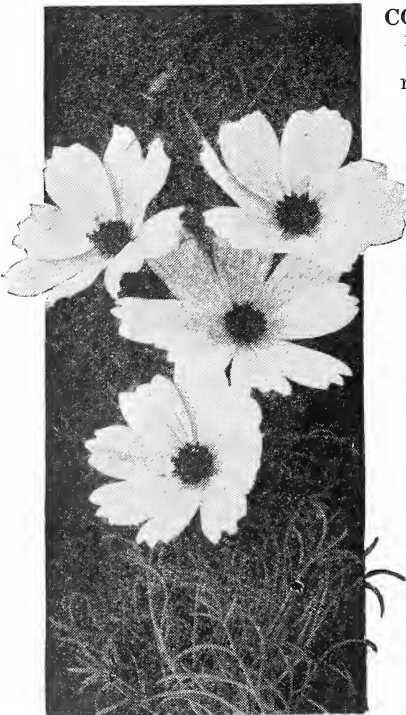

Cosmos

COSMOS — The foliage is light and finely cut, rivaling the fern for decorative purposes. The plants continue to bloom until severe frost, producing their charming daisy-like flowers with great prodigality. Sow in rich soil when all danger from frost is past, and thin out the seedlings to two feet apart.

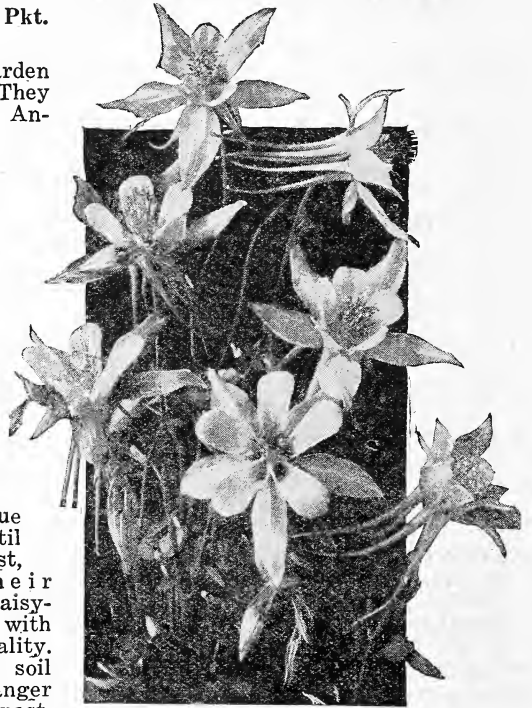

Columbine

PERFECTION Brand Mixed—Pkt. 10c; $\frac{1}{2}$ oz. 15c.

Giant Flowered Pink—Pkt. 10c; $\frac{1}{4}$ oz. 20c.

Giant Flowered Crimson—Pkt. 10c; $\frac{1}{4}$ oz. 20c.

DUSTYMILLER—They are extremely showy, with their silvery white leaves. The plants grow 8 to 12 inches tall and lend themselves particularly well for borders to taller growing Annuals or Perennials. Pkt. 10c; $\frac{1}{4}$ oz. 50c.

DAHLIA—The dahlia is one of the most popular occupants of our gardens. Easily raised from seed, which will produce to flower the first season. Half-hardy perennial, 3 to 5 feet.

PERFECTION Brand Double Mixed—Pkt. 10c; $\frac{1}{4}$ oz. 50c.

DIDISCUS—Blue lace flower, 3 ft., pkt. 10c.

EVERLASTINGS—Large, full, double, daisy-like flower heads with prominent centers and stiff overlapping scales. Produces in various shades of bright yellow and scarlet on stems of good length. Desirable as dried specimens and for use in making winter bouquets. For this purpose the flowers should be gathered when on the point of expanding. Sow early in the spring; thin to one foot apart each way. Hardy annual. Two to two and one-half feet high. Mixed Packet 10c; $\frac{1}{4}$ oz. 25c.



Everlastings

FOUR O'CLOCKS or **Marvel of Peru**, (*Mirabilis*)—This handsome, well-known free flowering garden favorite does well in any soil and under almost all conditions. Produces large flowers of many brilliant colors. The flowers are at the height of perfection during the afternoon. Height two feet.

PERFECTION Brand Mixed—Pkt. 10c; $\frac{1}{4}$ oz. 20c.

FOXGLOVE (*Digitalis*)—A very beautiful and interesting old-fashioned plant whose culture is very simple. The bell shaped flowers borne on long spikes make an exceedingly handsome and stately border. Keep plants 2 feet apart. Height 3 to 5 feet. Hardy biennial.

PERFECTION Brand Mixed—Pkt. 10c; $\frac{1}{4}$ oz. 75c.

FORGET-ME-NOT (*Myosotis Alpestris*)—The forget-me-not is an old favorite plant, bearing clusters of star shaped, delicate blue flowers. Plants 3 to 8 inches high. Hardy perennial.

PERFECTION Brand Tall Mixed—Pkt. 10c; $\frac{1}{4}$ oz. 35c.



Fox Glove

GAILLARDIA (*Blanket Flower*)—The perennial varieties have many daisy-like blossoms, mostly in the yellow shades with dark centers. The annual varieties are very showy and are well adapted for garden decoration and cutting. Grandiflora. Mixed. Two ft. Large flowering. Pkt. 10c; $\frac{1}{4}$ oz. 25c.



Gaillardia

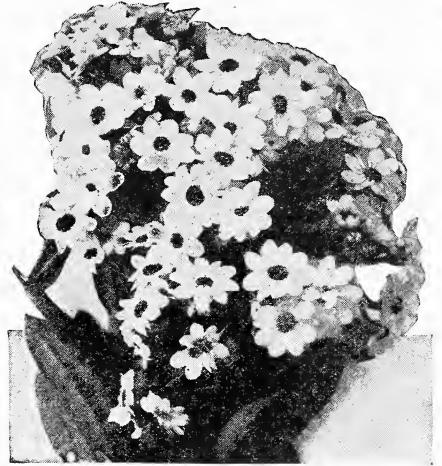

Forget-Me-Nots

GERANIUM, (*Pelargonium*)—These universally admired plants are easily grown from seed and bloom the first season. Half-hardy perennial. 1 to 2 feet.

PERFECTION Brand Mixed—Pkt. 10c; $\frac{1}{4}$ oz. 75c.

HOLLYHOCK (*Althea Rosea*)—The hollyhock is an old garden favorite. The tall stately spikes bear immense quantities of blooms of the most brilliant colors and as double as a rose. Plant 3 feet apart and water freely. Height 5 to 6 ft. Hardy perennial.

PERFECTION Brand Double Mixed—Pkt. 10c; $\frac{1}{4}$ oz. 25c.

KOCHIA (*Summer Cypress*)—Sometimes called burning bush. This annual plant is of surprising rapid growth, regular pyramids about 2 feet high. Leaves slender of light pea green until fall, changing to blood red and carmine. Pkt. 5c; $\frac{1}{4}$ oz. 10c; oz. 30c.

LARKSPUR (*Delphinium Ajax*)—An elegant variety of this popular plant. Producing beautiful spikes of flowers in many colors which rival the hyacinth for display. The seed is better sown in autumn and thinned to 6 inches apart. Hardy annual 1 to 2 $\frac{1}{2}$ feet high.

PERFECTION Brand Double Mixed—Pkt. 10c; $\frac{1}{4}$ oz. 20c.

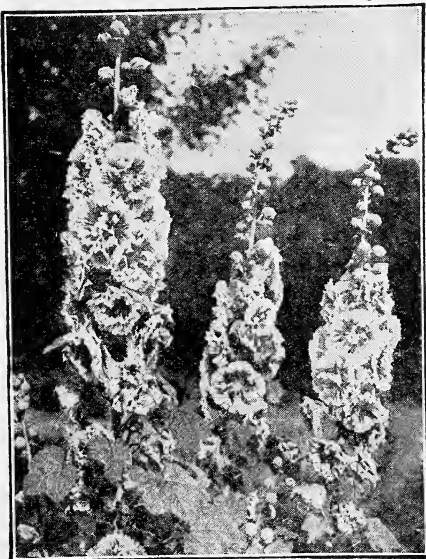

Hollyhocks

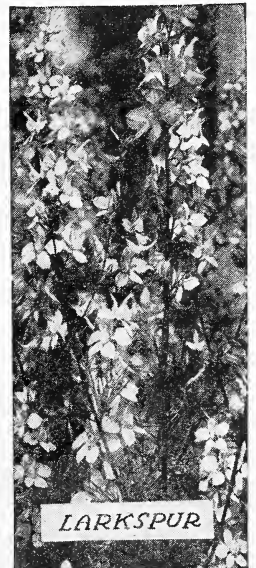

LARKSPUR

FLOWER SEEDS—(Continued)

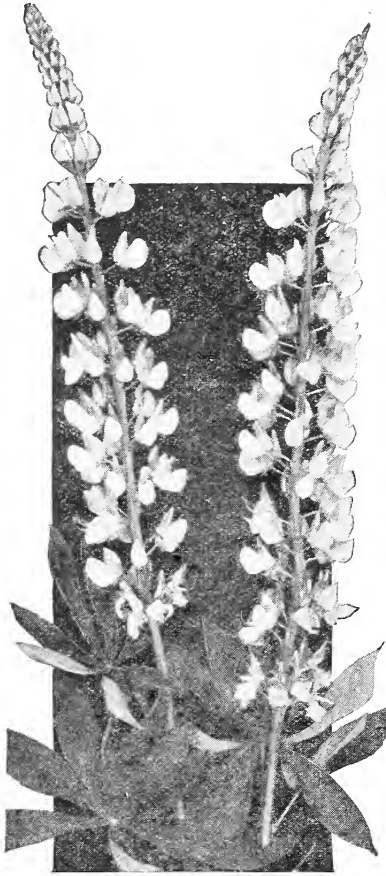

Lupine

pleasure as do Nasturtiums. The tall varieties can be let run on the ground or they will climb fences and trellises. The dwarf varieties make excellent borders for either vegetable or flower gardens.

PERFECTION Brand Tall Mixed—Pkt. 10c; oz. 15c; ¼ lb. 30c.

PERFECTION Brand Dwarf Mixed—Pkt. 10c; oz. 15c; ¼ lb. 40c.

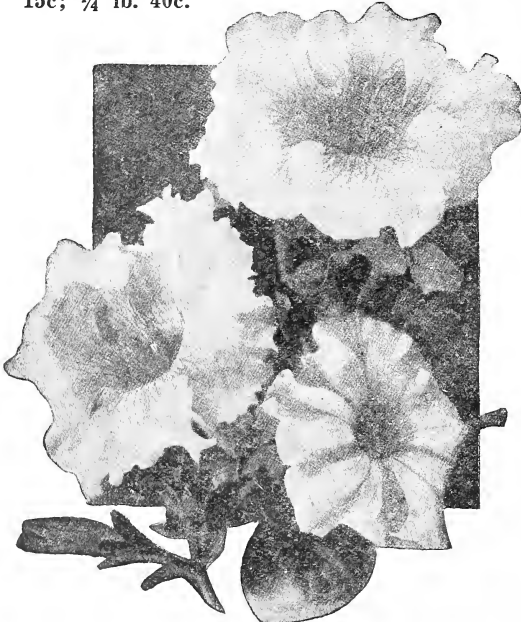

Petunias

LANTANA—Popular and rapid growing plants with large heads of variously colored and perfumed flowers. The bushy plants are completely loaded with blossoms, which are succeeded by green berries which turn to deep blue when ripe. Half-hardy perennial 2 feet high.

PERFECTION Brand Mixed—Pkt. 10c; ¼ oz. 20c.

LUPINE (Perennis)—Very desirable garden plants, showy and excellent for cutting. Graceful spikes 2 feet high in various colors. Annual

PERFECTION Brand Mixed—Pkt. 10c; ¼ oz. 20c.

MARIGOLD—The plants are very floriferous, becoming in fact almost a mass of color during the late summer and fall. The predominating color is yellow, marked with brown and orange. For early blooming, sow in sunny window or frame in early spring or in good rich soil in the open later. Transplant or thin out to 9 to 12 inches apart.

FALL AFRICAN Double Mixed—Pkt. 10c; ¼ oz. 20c.

DWARF French Mixed—Pkt. 10c; ¼ oz. 20c.

MIGNONETTE—The mignonette is a universal favorite and no other flower is so generally known for fragrance. The dense semi-globular heads of flowers on stalks about 6 inches high, making the whole plant reach to 1 to 1½ feet high. Hardy annual.

PERFECTION Brand Mixed—Pkt. 10c, ¼ oz. 15c.

NASTURTIUMS

—We know of no flower that requires as little attention and yet gives as much



Nasturtiums

PETUNIA—Petunias are unsurpassed if indeed equalled for massing in beds. Their richness of color, duration of bloom, and easy culture will always make them welcome and popular. 1½ feet high. Hardy annual. Transplant 18 inches apart.

PERFECTION Brand Single Mixed—Pkt. 10c; ¼ oz. 25c; oz. 80c.

STRIPED and BLOTCHED—Pkt. 10c; ¼ oz. 35c.

GENERAL DODD'S—Blood red. Pkt. 10c; ¼ oz. 35c.

ROSY MORN—Clear pink.—Pkt. 15c; ¼ oz. 50c.

HOWARD'S STAR—Attractively marked with a five-pointed white star on purplish crimson background. Pkt. 10c; ¼ oz. 25c.

NANA ERECTA VIOLACEA—Dark violet. Pkt. 15c; ¼ oz. 50c.

PANSIES—The pansy is a flower that is well known and highly prized in every garden.

Giant Trimardeau Mixed—Pkt. 10c; $\frac{1}{4}$ oz. 40c; oz. \$1.25.



Phlox

PINKS or DIANTHUS—The varieties classed as annuals are really biennials, but are treated as annuals and may be sown out of doors, when danger from frost is past, and in a few weeks time they are a mass of bloom, continuing so until after hard frost. As a rule, they survive the winter if given slight protection, flowering abundantly the following season. They grow about a foot high and can be used in beds or borders of solid or mixed colors.

PERFECTION Brand Double Mixed—Pkt. 10c; $\frac{1}{4}$ oz. 25c.



Pinks or Dianthus

PORTULACA—There is scarcely any flower in a bed of many-hued, highly colored Portulaca. In bloom all summer until frost. Beds should have full exposure to sun and plants will stand any amount of dry weather.

PERFECTION Brand Double Mixed—Pkt. 10c; $\frac{1}{4}$ oz. 50c.

PERFECTION Brand Single Mixed—Pkt. 10c; $\frac{1}{4}$ oz. 20c; oz. 65c.

A small amount spent
in flower seeds will
work wonders with any
home.

PERENNIAL PHLOX — Mixed colors. Pkt. 15c; $\frac{1}{4}$ oz. 50c.

PHLOX — One of the standard bedding plants which have a place in almost every garden, being unexcelled for constant profusion of bloom and diversity of colors.

Phlox Drummondii Mixed—Pkt. 10c; $\frac{1}{4}$ oz. 25c.

Star Phlox Mixed (Cuspidata)—Pkt. 10c; $\frac{1}{4}$ oz. 30c.



Giant Trimardeau Pansies

POPPIES (Papaver)—Quite a number of the perennial varieties bloom the first year from seed if sown early. Sown in May, and several times during the spring, they produce a continuous bloom from early summer until frost. Sow seed where the plants are wanted to bloom, as Poppies do not take kindly to transplanting. Cover very lightly, and firm the soil with a flat board. When large enough thin out the plants. A sandy loam and early spring sowings produce the best flowers.

California Poppies. A most showy and free flowering annual. Blooms from early spring to October. Grow dwarf and spreading, about a foot tall.

CALIFORNIA POPPIES (Eschscholtzia)—Fire Flame. Large and well-formed flowers of a brilliant orange scarlet. A free bloomer. Pkt. 10c; $\frac{1}{4}$ oz. 30c.

CALIFORNIA POPPIES—Perfection Mixed, pkt. 10c; $\frac{1}{4}$ oz. 25c.

POPPY—Double · Carnation Flowered Mixed. The blooms are quite large and well rounded. Of dazzling richness and in great variety of colors. Pkt. 10c; $\frac{1}{4}$ oz. 25c.

POPPY—Improved Shirley. Mixed—Pkt. 10c; $\frac{1}{4}$ oz. 25c.

TULIP POPPY—Glaucum Glowing scarlet flowers of well rounded form; carried on stems 12 inches tall. A free blooming variety. Pkt. 10c; $\frac{1}{4}$ oz. 40c.



Poppies

FLOWER SEEDS—(Continued)



Scabiosa

SCABIOSA (Mourning Bride)—Well-known garden favorite, flowering freely from mid-summer until frost. The handsome double flowers are borne on long stems, thus adding to their value as cut flowers, while the colors range from pure white through shades of pink and red to blue and black-maroon. Sow $\frac{1}{4}$ inch deep in rich soil, as soon as the ground is in good condition, when all danger from frost is past. Thin out the seedlings 6 to 8 inches apart.

PERFECTION Brand Mixed—Pkt. 5c; $\frac{1}{4}$ oz. 10c; oz. 35c.

DWARF DOUBLE MIXED—12 inches tall. Pkt. 10c; $\frac{1}{4}$ oz. 20c.

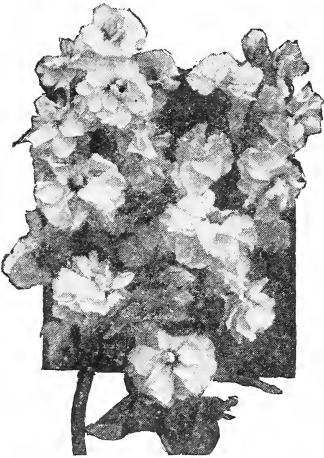

Stocks

border or may be planted in rows or beds. The plants make an open and free branching growth, about three feet tall. The crown of each plant produces small flowers beautifully set off by the top leaves, which are marked with broad white bands on rich green ground. This gives the flower its popular name. Pkt. 10c; $\frac{1}{4}$ oz. 25c.

SUNFLOWER (Helianthus)—They do well in sunny positions, in any kind of soil. Seeds may be sown in the open ground as soon as the weather is suitable, or indoors in March and April and later transplanted. California Fl. Pl. Double, golden yellow. Pkt. 5c; $\frac{1}{4}$ oz. 10c.

SWEET WILLIAM (Dianthus Barbatus)—A well-known attractive, free-flowering plant, producing a splendid effect in bed and borders, with rich, attractive flowers borne in heads or clusters about 18 inches high. Hardy perennial.

PERFECTION Brand Double Mixed—Pkt. 10c; $\frac{1}{4}$ oz. 25c.

RICINUS (Castor Bean)—This magnificent foliage plant is picturesquely showy and imposing, lending to the garden a truly sub-tropical effect. When grown single, it forms a perfect pyramid of gigantic leaves, which with the brightly colored seed pods make a perfect oriental picture. Plant 2 inches deep when all danger of frost is over. Set out or transplant 3 feet apart.

PERFECTION Brand Giant—Pkt. 10c; oz. 20c.

SALPIGLOSSIS — A very showy bedding or border plant from July until early autumn. The exquisite beauty of the flowers with their rare combination of colors is a revelation. Transplant to a foot apart. Half-hardy annual, $1\frac{1}{4}$ to 2 feet high.

PERFECTION Brand Mixed—Pkt. 10c; $\frac{1}{4}$ oz. 20c; oz. 60c.

SALVIA (Scarlet Sage)—One of the handsomest flowering plants we have for garden decoration, blooming in spikes from mid-summer until killed by frost. **Splendens**—Pkt. 10c; 12 Pkts. \$1.00.

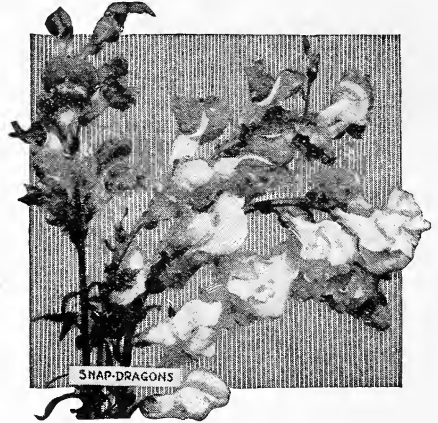

SNAP-DRAGONS

SNAPDRAGON (Antirrhinum Majus)—The snapdragon is an old favorite border plant with dark, glossy leaves and large curious-shaped flowers, having finely marked throats, and are borne on tall spikes. Half-hardy perennial, 2 feet high. **PERFECTION Brand Mixed Tall**—Pkt. 10c; $\frac{1}{4}$ oz. 20c.

AURORA—Half Dwarf. Scarlet, white throat. Pkt. 10c; $\frac{1}{4}$ oz. 25c.

BLACK PRINCE—Black red. Pkt. 10c; $\frac{1}{4}$ oz. 25c.

BRILLIANT ROSE—Pkt. 10c; $\frac{1}{4}$ oz. 25c.

GOLDEN QUEEN—Pkt. 10c; $\frac{1}{4}$ oz. 25c.

STOCKS (Gilliflower)—A magnificent group of plants extensively cultivated for both summer and winter decoration. The extreme beauty of their flowers and luxuriant foliage, combined with their neat, graceful habit, makes them one of the most popular and useful for pot culture and bedding purposes.

PERFECTION BRAND—Large flowering mixed—Pkt. 10c; $\frac{1}{4}$ oz. 30c.

SNOW - ON - THE-MOUNTAIN — An unusual but easily grown annual which adds variety to the mixed

border or may be planted in rows or beds. The plants make an open and free branching growth, about three feet tall. The crown of each plant produces small flowers beautifully set off by the top leaves, which are marked with broad white bands on rich green ground. This gives the flower its popular name. Pkt. 10c; $\frac{1}{4}$ oz. 25c.

SUNFLOWER (Helianthus)—They do well in sunny positions, in any kind of soil. Seeds may be sown in the open ground as soon as the weather is suitable, or indoors in March and April and later transplanted. California Fl. Pl. Double, golden yellow. Pkt. 5c; $\frac{1}{4}$ oz. 10c.

SWEET WILLIAM (Dianthus Barbatus)—A well-known attractive, free-flowering plant, producing a splendid effect in bed and borders, with rich, attractive flowers borne in heads or clusters about 18 inches high. Hardy perennial.

PERFECTION Brand Double Mixed—Pkt. 10c; $\frac{1}{4}$ oz. 25c.

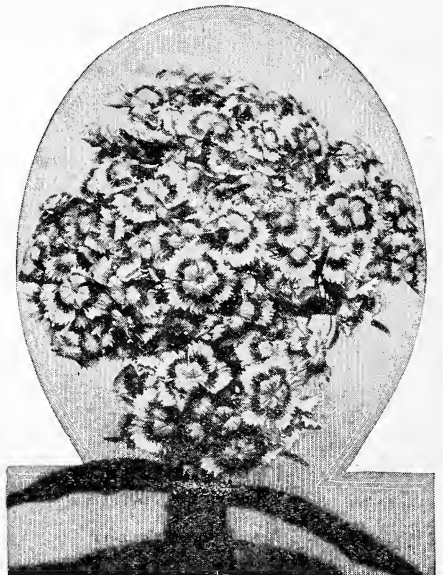

Sweet William

October 22, 1928

Binding Stevens Seed Company, Tulsa Oklahoma.

Gentlemen: You will no doubt be interested to know that the Caladium Bulb I purchased from you last March has bloomed, which is a rare thing for this locality. But it is like all the seeds, bulbs and plants I have purchased of you which have always been more than satisfactory in every respect.

Yours truly, Carl Lee.

THUNBERGIA ALTA (Black-Eyed Susan)—A very charming and beautiful rapid-growing vine, useful for window boxes, baskets or training over banks, etc. It blooms most profusely the entire season until frost comes, the flowers being pure white, buff, orange with large, dark eyes.

PERFECTION Mixed—Pkt. 10c; ¼ oz. 30c.

VERBENA HYBRIDA—Blooming freely all season until frost and in the most brilliant colors. Admirable for solid beds or masses; also for edging. Sow 1-8 inch deep in boxes or pots of fine soil, transplant to other boxes 3 inches apart, and plant out in a warm, sunny position in the border when all danger from frost is past.

PERFECTION Brand Mixed—Pkt. 10c; ¼ oz. 30c; oz. \$1.00.

VERBENA DEFIANCE—Scarlet. Pkt. 10c; ¼ oz. 30c.

VINCA (Madagascar Periwinkle) — Handsome ornamental free-blooming very bushy plants producing round, single flowers measuring 1½ inches across. Fine bedding plants and cut flowers.

PERFECTION Brand Mixed—Pkt. 10c; ¼ oz. 30c; oz. 90c.

ZINNIA (Elegans)—One of the most brilliant and showy annuals. Bears large double flowers from early summer till frost with very little attention. Provide plenty of room, at least 18 inches. Height 2 feet. Annual.

PERFECTION Brand Double Mixed—Pkt. 10c; ¼ oz. 25c; oz. 90c.

DOUBLE GIANT ZINNIA in separate colors—Lavender, Canary Yellow Crimson, Blush Pink, White, Burnt Orange. Pkt. 10c; ¼ oz. 30c; oz. 90c, postpaid.

ZINNIA DAHLIA FLOWERED—In formation the broad petals are closely imbricated, sometimes seeming almost to be piled one upon the other. The flowers often measure 4 inches in depth and 6 to 8 inches in diameter. Mixed colors, packet 10c; ¼ oz. 25c; oz. 80c.

DAHLIA FLOWERED ZINNIAS in separate colors—Deep Rose, Creamy Yellow, White,

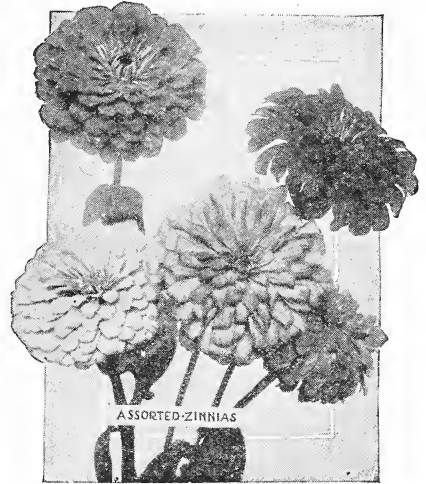

Purple, Rich Orange Scarlet. Pkt. 10c; ¼ oz. 35c; oz. \$1.00.

WILD FLOWER GARDEN—This is a complete mixture of easily grown Annuals which give a wonderful show with flowers from early summer until frost. It should be sown either in rows or broadcasted so that the individual varieties can develop freely. Pkt. 10c; oz. 35c.

W A L L F L O W E R—Annual Mixed. Bears large spikes of fragrant blooms. Useful for beds, borders and winter house plants. Height 1½ ft. Blooms from July till frost if sown outside in April. Pkt. 10c; ¼ oz. 20c; oz. 75c, postpaid.

Sweet Peas

Sweet Peas are more than flowers, they are a necessity for every garden.. They lend themselves readily and easily to beautifying schemes of the city and country farmer.

LOCATION. Any location will be suitable that is well drained and that will get free circulation of air. Early planting is essential with sweet peas in order to give the roots a chance to develop more rapidly than the tops during the cool weather. Early plantings produce blossoms before the intense heat of the summer comes which is likely to wilt the plants if they do not have well developed roots. Sowings should be made in furrows 12 inches deep and the seed covered with an inch of soil and the trench filled in as the plants grow. It is a help to soak the seeds in luke warm water over night before sowing. Use one ounce to twelve feet of row.

SPENCER SWEET PEAS—Because of such unusual size, waved or fluted appearance and charming blendings of harmonious colors. The new Spencer type may be appropriately described as Gigantic Orchid Flowered. The flowers are not only of extremely large size, but are distinct in having the outer edges of the standard and wings beautifully crumpled or waved.

COUNTESS SPENCER—Soft rose pink.

CRIMSON KING—Rich sun-proof crimson.

DAISYBUD—Beautiful blush pink.

GEORGE SHAWYER—Clear orange.

HELIO—Lavender and bronze.

POWERSCOURT—Pure lavender.

PRESIDENT HARDING—Peach-red.

THE SULTAN—Black velvety maroon.

WHITE SPENCER.

ROYAL PURPLE.

All of the above 10c per packet; oz. 25c; ¼ lb. 60c; lb. \$2.00.

Spencer Mixed Sweet Peas—Pkt. 10c; oz. 20c; ¼ lb. 50c; lb. \$1.25.



Spencer Sweet Pea

Dear Sir: I would like to get the address of some good fruit and produce company in your town. The seeds I ordered from you last spring were certainly all right. Yours for business.

R. D. SENSENEY, Exeter, M., Rt. 1.

Hardy and Ornamental Shrubs

The planting of shrubs adds to the beauty of the home surroundings. The effect produced in future years should not be lost sight of by anyone desiring to increase the value of property.

We ship only within Oklahoma—freight or express collect. Please tell us how to ship your order. In the absence of definite instructions, we will forward the way we think best.



Barberry and Mock Orange

FORSYTHIA—Golden Bell, graceful drooping plant with bright yellow sprays of flowers. 2 to 3 feet, 50c each; 3 to 4 feet, 75c each.

DESMODIUM—Flowers in September. Has sweet pea shaped flowers, rose and white. 2 year cut back, \$1.00 each.

HONEYSUCKLE BUSH—White or pink. 3 to 4 feet, \$1.00 each; 4 to 5 feet, \$1.25 each.

PHILADELPHUS—Mock Orange Syringa—Pure white flowers, bright handsome foliage. 2 to 3 feet, 75c each; 3 to 4 feet, \$1.00 each; 4 to 5 feet, \$1.25 each.

HYDRANGEA *Paniculata Grand.*—Blooms from July until frost. Large white flowers often measuring ten to 12 inches across. 2 to 3 feet, \$1.00 each; 3 to 4 feet, \$1.50 each.

SNOWBALL—Common. 2 to 3 feet, \$1.00 each; 3 to 4 feet, \$1.50 each.

SPIREA—Anthony waterer Dwarf Red. 1½ to 2 feet, \$1.00 each.

SPIREA *Thunbergii*, White. 1 to 1½ feet, 50c each; 1½ to 2 feet, 75c each.

SPIREA *Van Houttei*, Bridal Wreath. 2 to 3 ft. 50c each; 3 to 4 ft., 75c each; 4 to 5 ft. \$1.00, each.

WEIGELIA *Rosea*, Deep pink, good bloomer. 2 to 3 ft., 75c each; 3 to 4 ft., \$1.00 each.

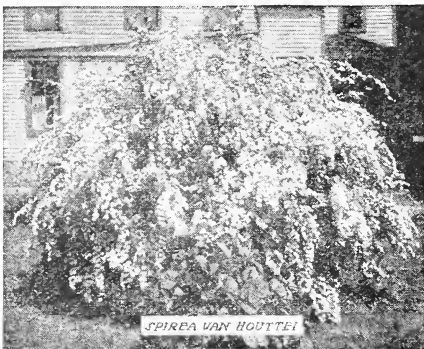

If interested in buying a quantity of shrubs ask for special prices.

ALTHEA—Rose of Sharon. Blooms from mid-summer until nearly fall. 2 to 3 feet, 75c each; 3 to 4 feet, \$1.00 each.

BARBERRY—Japanese. 1½ to 2 feet, 75c each; 2 to 3 feet, \$1.00 each.

BARBERRY (New red leaf)—1 to 1½ ft. \$1.25 each.

BUTTERFLY BUSH—Summer lilac blooms all summer. Violet colored flowers, 2 year cut back, \$1.00, each.

CALYCANTHUS—Sweet scented shrub. 2 to 3 feet, \$1.25 each.

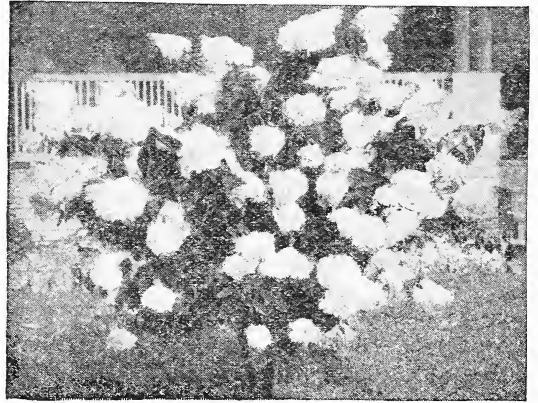

Hydrangea P. G.

Roses

HARDY CALIFORNIA GROWN

During March we will have a large stock of Hardy California Hybrid Tea Roses at 35c to 40c each. This stock is disease free, thrifty stock and will give wonderful results.

Our climbers will consist of Bess Lovett, American Beauty Mrs. Aaron Ward
 Cecile Brunner Sunburst
 Edouard Herriott Pauls Scarlet
 Jon J. L. Mock Silver Moon

Other varieties:

Etoile de France	Mrs. Chas. Bell
Frank W. Dunlap	Premier Pink
General McArthur	Premier Red
Helen Gould	Radiance Red
Lady Hillingdon	Radiance Pink
Los Angeles	Sunburst
Maman Cochet	Wm. F. Dreer
Mme. Butterfly	Duchess of York

Flowering Vines

Rapid Climbers are excellent to shade porches, cover stumps and hide unsightly places. Everyone who has a porch or room that is exposed to the hot sun all summer long will appreciate what it would mean to have a dense green vine for protection.

BALSAM APPLE (*Momordica Balsamina*)—Very curious rapid, and dense climbers with ornamental foliage. Its large golden yellow fruit opens when ripe and displays its brilliant blood-red inside. Hardy annual. 10 to 20 feet. Pkt. 10c; oz. 30c.

CARDINAL CLIMBER—A very attractive and graceful climber, developing to perfection in sandy soil. The leaves resemble those of a fine Japanese Maple, and the rich scarlet blooms cover the vines completely all during summer and fall. Plant in full sun. Pkt. 10c; ¼ oz. 25c.

CYPRESS VINE (*Ipomoea Quamoelit*)—A most beautiful climber with delicate dark green, feathery foliage and in abundance of bright flowers. Planted by the side of a veranda, tree or stakes, it attains a height of from 10 to 20 feet. Annual.

Mixed—Pkt. 5c; ¼ oz. 10c.

Red—Pkt. 10c; ¼ oz. 20c.

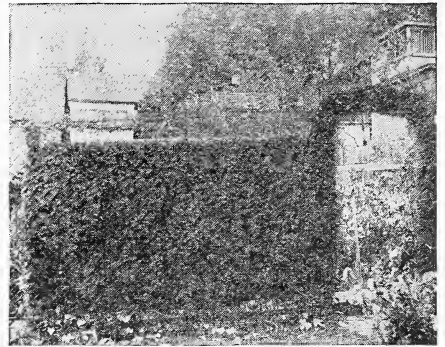

Cypress Vine

HARDY SWEET PEAS (*Lathyrus Latifolius*). Very decorative climbing vines of the Pea family. Flowers are similar to Sweet Peas and are even more showy, but are lacking in fragrance. Mixed colors—Pkt. 10c; ½ oz. 40c; oz. 70c.

HYACINTH BEAN (*Dolichos Lablab*) — (Commonly known as Jack Bean)—A splendid climber with hyacinth-like clusters of flowers, which are followed by exceedingly ornamental seed pods. Is of rapid growth and stands heat well but not the cold. Half hardy annual, 10 to 20 feet high. Pkt. 10c; oz. 25c.

MADEIRA VINE BULBS — One of the best and most popular Climbers for foliage effect. Increases very rapidly. Each, 10c; dozen, 90c, postpaid.

MOONFLOWER (*Evening-Glory Ipomoea*)—Moonflowers are the most gorgeous and versatile of the climbing plants. It does well trained along the roof of a low house or veranda, and its blossoms are delightfully fragrant. If the seed are notched they will bloom six weeks from sowing. Annual. White Seed—Pkt. 10c; ¼ oz. 20c; oz. 50c.

MORNING GLORY (*Convolvulus Major*)—One of the most free-flowering and rapid-growing annual climbers thriving in almost any situation. Height 10 to 15 feet. Japanese Imperial—Pkt. 10c; oz. 20c.

MORNING GLORY—Fancy fringed. Pkt. 10c; oz. 40c.

ORNAMENTAL GOURDS—Interesting and attractive when grown on trellis, pergola, or fences, etc. Of very rapid growth with luxuriant foliage and bearing most curious-shaped fruits. Do not sow until the ground is warm. Mixed—Pkt. 10c; oz. 25c.

SCARLET RUNNER BEAN (*Phaseolus Multiflorus*)—A tall twining plant, covered with crimson blossoms. As an ornamental vine over trellis, arbors, etc., very popular. Annual, growing 12 to 15 feet high. Pkt. 5c; oz. 10c.



Morning Glory

Use it and you will have the largest crops of fruit and vegetables and an abundance of the largest and sweetest-scented flowers of intense and vivid colors.

Here is the secret. Science has produced a tablet that is rich in plant food containing 11 percent Nitrogen, 12 percent Phosphoric Acid and 15 percent Potash, and it is odorless and clean. Compare this analysis with that of any other fertilizer.

It is not applied broadcast but is put at the feeder roots of the individual plants, so there is no waste and you feed the plants that need it. It produces no weeds like ordinary stable manure so it economizes in labor.

These tablets are the last word in modern garden efficiency—a proven success with rose growers, nurserymen, landscape gardeners, strawberry growers and market gardeners.

Complete directions with every package. Price, postpaid: trial size (10 tablets), 15c; 30 tablets 25c; 100 tablets 75c; 1000, \$3.50.



FALL FLOWERING BULBS

Darwin Tulips, Hyacinths, Daffodils, Narcissus, Crocus, Calla Lily, Freesias, etc. We carry a complete line, import our Hyacinths, Tulips and Crocus direct from Holland in large lots and offer high grade bulbs at attractive prices. We issue a Fall Bulb Circular during September and if interested ask for one.

Bulbs for Spring Planting



Bed of Cannas

CANNAS

Our stock is first class in every respect. We handle enormous quantities of Canna Bulbs and can offer at the following attractive prices:

WYOMING—This is a bronze or dark leaved variety with rich orange flowers borne on stately stems. Each 10c; doz. 75c, postpaid.

KING HUMBERT—4 to 5 feet, bronze foliage. Flowers very large, five to six inches across. Flowers a glowing scarlet or orange red, often streaked with gold. Each, 10c; doz. 75c; 100, \$4.00, postpaid.

RICHARD WALLACE—Dainty shade of Canary yellow, about four feet tall and having bright green foliage. Each, 10c; dozen, 75c; 100, \$4.00, postpaid.

CITY OF PORTLAND—Salmon Pink. Large flowers, height four feet. Foliage green. Each, 15c; doz. \$1.25; 100, \$9.00, postpaid.

CRIMSON BEDDER—3½ to 4 feet. Intense crimson green foliage. Each, 10c; dozen, 75c; 100, \$4.00, postpaid.

RED AND YELLOW SPOTTED—Green foliage, 4 feet. Each, 10c; dozen, 75c; 100, \$4.00, postpaid.

MIXED COLORS—Each, 10c; dozen, 65c; 100, \$3.50, postpaid.

TUBEROSE BULBS

Easily recognized by its exquisite fragrance and beautiful flower spikes, which are borne on long stems, making it an admirable cut flower.

DWARF EXCELSIOR PEARL—Each, 10c; dozen, 75c, postpaid.

SPLENDID BEDDING PLANTS

	Postpaid Doz.	100
Golden Glow, Yellow, hardy perennial.....	\$0.75	\$5.00
Iris, Purple, Pink or White.....	.75	5.00
Hollyhocks, mixed colors.....	1.25	
Sweet William, double mixed colors.....	1.00	5.25
Shasta Daisy.....	.70	
Petunia, Single Mixed.....	1.00	
Salvia Scarlet Sage.....	1.00	
Snapdragon, Tall Mixed.....	.75	
Verbena De fiance, Scarlet.....	1.00	
Verbena, Mixed.....	1.00	
Vinca or Periwinkle, Mixed.....	1.00	
Zinnia Perfection Brand, Double Mixed.....	.80	
Zinnia, Perfection, Dbl. Crimson.....	.80	
Moonflower, White, each 20c.....		
Foxglove, perennial.....	1.00	
Canterbury Bell, perennial.....	1.00	
Hardy Phlox.....	1.50	

DAHLIA BULBS

Strong Field Grown Divisions

OREGON BEAUTY—Intense Oriental red. Large flowers on long stems and plenty of them. Has been rightly characterized as a brilliant, gorgeous flower. Decorative type. Each, 25c; dozen, \$2.75.

QUEEN MARY—A large flower with full rounded center. The color is a soft shade of pink. Decorative type. Each, 25c; dozen, \$2.75.

SYLVIA—Flowers four to six inches in diameter; of fine form and full to the center, which is white, shaded to soft pink on the outer petals. Decorative type. Each, 25c; dozen, \$2.75.

MABEL THATCHER—Decorative soft straw champagne color, the whole bloom with suggestion of bronze. Petals slightly twisted to give the bloom a pleasing form. Each, 45c; dozen, \$4.50.

FRANK L. BASSETT—Color bright royal purple, shading to lavender blue, and early and profuse bloomer. Decorative. Each, 25c; dozen, \$2.75.

PATRICK O'MARA—Decorative. The numerous flowers are of generous size, perfect in form, well supported on long stiff stems. Rich chrome yellow with salmon red suffusion. Each, 35c; dozen, \$3.60.

MIXED DAHLIA BULBS—Strong field grown divisions. Each, 10c; dozen, 75c.

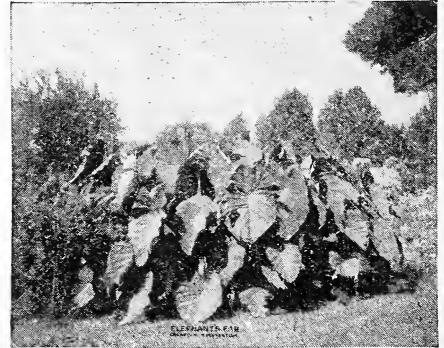

Elephant's Ear

ELEPHANT'S EAR

CALADIUM ESCULENTUM—

Known to almost everyone. A number of stems come from a single bulb, growing 4 to 5 feet high, with a single leaf, which often measures 18 inches or more across. Put out early in the spring in rich soil, give plenty of water, and it will be a pleasure to watch its development through the season. Large bulbs. Each, 25c; postpaid, 35c.

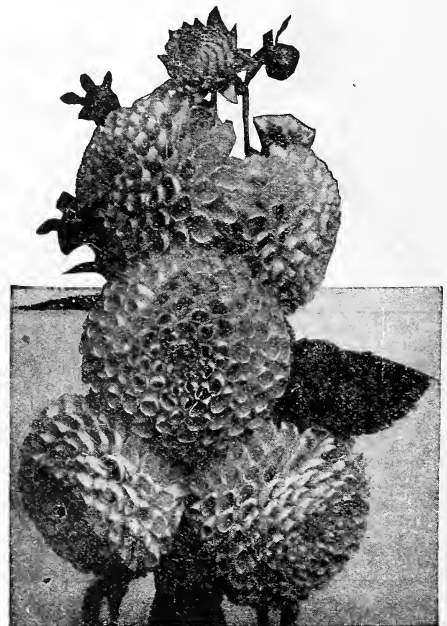

Dahlia

Selected Gladioli Bulbs

Plant in the spring when all danger of frost is over. Plant bulbs four to eight inches apart in the row and from three inches deep in heavy soil, to 5 inches deep in lighter, sandy soil; the deeper planting will help to keep the plants from falling over at blooming time. Keep soil well worked; keep soil crust from forming in the rows after rains or other watering. Nitrate of Soda (a tablespoonful to two gallons of water to twenty-five plants) once a week after plants break into bud is highly recommended. Our bulbs are grown in Iowa where the soil and climate are especially adapted to producing strong, healthy bulbs.

All No. 1 Bulbs—

AMERICA—The well known pink—Per dozen, 60c; per 100, \$3.50, postpaid.

CHICAGO—Pure white—Per dozen, 60c; per 100, \$3.50, postpaid.

MRS. FRANCIS KING—A beautiful besnard shade of flame pink. Flowers of giant size growing on a spike four feet high with from fifteen to twenty flowers, six to eight opening at a time. Per dozen, 60c; per 100, \$3.50, postpaid.

SCHWABEN—Clear citron-yellow with aster purple tongue on lower petals; buds sulphur yellow. Per dozen, 60c; per 100, \$3.50, postpaid.

LE MARSCHAL FOCH—Beautiful shade of light pink flowers, about twice the size of America; one of the earliest. Per dozen, 60c; per 100, \$3.50, postpaid.

E. J. SHAYLOR—A tall majestic spike with beautiful ruffled blooms of a deep rose pink color. Doz. 60c; 100 \$3.50, postpaid.

HERADA—A good spike with large wide-open blooms of a bright glistening mauve color. Dozen, 60c; 100, \$3.50, postpaid.

VIRGINIA—The large scarlet flowers open 6 or more at a time. Doz. 60c; 100, \$3.50, postpaid.

PERFECTION MIXTURE—A first class mixture of bulbs that will produce an array of color and fine flowers for cutting. Per doz. 45c; per 100, \$3.00, postpaid.



Selected Gladioli

Peony Bulbs

Peonies like a place in the sun, and dense shade will injure them. Light shade is not objectionable. Good garden soil, enriched with bone meal and well drained and limed, is needed for peonies. Not more than two or three inches of soil should be placed above the crown, from which the eyes start. Our bulbs or roots are all good, strong divisions averaging 3 to 5 eyes.

DUCHESS DE NEMOURS—Superb ivory white; large, fragrant; vigorous; good stems; blooms freely. Each, 30c; dozen, \$2.75.

FESTIVA MAXIMA—Very large; white flecked carmine; fragrant; early; tall. Each 35c; dozen, \$3.50.

MADAM CALOT—Very delicate pink becoming white; strong stem; blooms freely, fragrant. Each, 40c; dozen, \$4.00.

DUCHESS d'ORLEANS—Dark carmine, pink guards, center soft pink and salmon. Strong, vigorous growth; very tall. Each, 35c; doz. \$2.50.

FRAGRANS—Deep pink to red; fragrant; very late; blooms freely. Each, 35c; dozen, \$3.25.

REINE DES FLEURS—Clear pink. Each, 35c; dozen, \$3.25.

RED—Each, 45c; dozen, \$5.00.



Duchess De Nemours Peony

VIGORO
Specially prepared plant food

See Page Four

PERFECTO FLOWER BOX

DESCRIPTION

The PERFECTO FLOWER BOX is recognized by scientific gardeners and florists as the correct idea in construction for growing house plants and porch plants. The problem is solved by means of the patented self-irrigating and air-circulating system.

Water is poured in either end and quickly seeks the level of the connecting troughs and soaks into the earth at the roots of the plants where you want it.

The drainage plug in the end is removable, to be taken out only when the box is in the open or accessible to rainfall.

The material used in construction is coppered-steel, with a lead coat, which will neither rust nor deteriorate like plain galvanized iron and is the best material procurable for a long-life flower box to be continually under moisture. Green red or ivory finish.

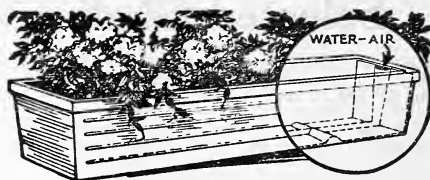

PRICES

26 inches long, 6 in. deep, 7 in. wide.....	\$1.50
32 inches long, 6 in. deep, 7 in. wide.....	2.00
38 inches long, 6 in. deep, 7 in. wide.....	2.50
44 inches long, 6 in. deep, 7 in. wide.....	3.00

WIRE HANGING BASKETS

Made of heavy wire, painted green.

12 inch35c each
 16 inch50c each
 Dyed green, sheet moss for lining wire hanging baskets. 80c per pound. Requires half pound to the basket.

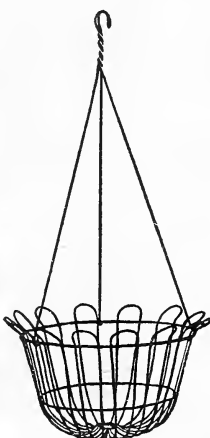

AZALEA POTS

2/3 height of standard pots

We carry this style in the 6-7-8-9 and 10 inch, same price as standard pots.

FLOWER POTS AND SAUCERS

Best grade of red pots. Special prices to Florists using large quantities.

POTS AND SAUCERS CANNOT BE MAILED

Charge will be made for packing at 35c for orders amounting to \$3.00 or less. On larger orders add 10 per cent to amount of order. This barely covers the cost. We pack carefully but will not be responsible for breakage.

	Dozen	Per 100	Per 1000
2 in. diameter.....	20c	\$1.30	\$11.00
2½ in. diameter.....	30c	1.70	14.00
3 in. diameter.....	35c	2.25	20.00
4 in. diameter.....	50c	3.25	30.00

	Each	Dozen	Per 100
5 inches in diameter.....	10c	\$0.90	\$ 6.00
6 inches in diameter.....	12c	1.30	9.00
7 inches in diameter.....	20c	2.00	15.00
8 inches in diameter.....	25c	2.50	20.00
9 inches in diameter.....	35c	4.00	
10 inches in diameter.....	50c	5.50	
12 inches in diameter.....	85c	9.50	

SAUCERS

	Each	Dozen	Per 100
5 inches in diameter.....	04c	\$0.40	\$ 3.00
6 inches in diameter.....	05c	.55	4.25
7 inches in diameter.....	07c	.75	5.75
8 inches in diameter.....	10c	1.10	8.00
9 inches in diameter.....	15c	1.50	
10 inches in diameter.....	20c	2.00	
12 inches in diameter.....	30c	3.00	

Books for Better Gardens

AROUND THE YEAR IN THE FLOWER GARDEN, by F. F. Rockwell. This splendid book, written by one of America's best known practical gardeners, is unique in its usefulness. It starts with preparations for the season's work in January and outlines a balanced program for the garden through every week in the year. Bound to bring you success. 88 illustrations, 350 pages. Price, \$2.50, postpaid.

DAHLIAS, by F. F. Rockwell. All dahlia lovers will profit from this interesting and helpful book. It describes the various types and tells their uses, how to plant and grow them, the fertilizers to use, how to control pests, how to harvest and store, grow for exhibition, and how to propagate and hybridize. 65 illustrations, 80 pages. Price, \$1.00, postpaid.

GLADIOLUS, by F. F. Rockwell. Every gladiolus lover should have this useful guide. It tells how to plant, fertilize, and cultivate; how to grow from seed or bulbets; how to harvest and cure; how to handle for cut flowers; and every other detail needed for success with this popular flower. 45 illustrations, 79 pages. Price, \$1.00, postpaid.

THE DESIGN OF SMALL PROPERTIES, by M. E. Bottomley. Small homes benefit fully as much from proper planting as large estates. Here is a book which shows you—with more than 50 sample layouts—just how to choose, set out, and care for the plants that will beautify your home property. Add a room to your house by making your yard more livable. 64 illustrations. 233 pages. Price, \$3.00, postpaid.

THE HOME VEGETABLE GARDEN, by E. M. Freeman. A book which shows how to grow fresh, crisp vegetables in your own garden and cut down on the grocer's bills. Full of practical details for laying out the garden, planting, and growing vegetables successfully. 8 illustrations, 214 pages. Price, \$1.75, postpaid.

ROCK GARDENS, by F. F. Rockwell. Shows just how you can build a rock garden yourself, on a small or large scale and at little expense. Describes the types of rock gardens, tells what soils, climates, and locations are best, how to construct, and what to plant for the effect you want. Let this practical book demonstrate the fascination of this form of gardening and guide you to success. 31 illustrations, 86 pages. Price, \$1.00, postpaid.

THE ROSE IN AMERICA, by J. Horace McFarland. A complete guide to successful growing, based on Mr. McFarland's own experience and the exchange of ideas with other enthusiasts while acting as editor for the American Rose Society. Contains the newest information on cultivation, pest control, and varieties. 66 illustrations, 233 pages. Price, \$3.00, postpaid.

SHRUBS, by F. F. Rockwell. Here is brief but complete and usable information on the best ways to improve the beauty and value of your home with shrubs. Tells what to select for different combinations and effects, and how to plant, water, mulch, prune, and care for shrubs. 49 illustrations, 76 pages. Price, \$1.00, postpaid.



Timesaver Plant Support

	Per Doz.
No. 1, length 30 ins.	\$1.00
No. 2, length, 3 ft.	1.25
No. 3, length 3½ ft.	1.80
No. 3A, length 4 ft.	2.50
Special Peony Support, 3-A-3½ in. with anchors, 5 ft. cord	2.25

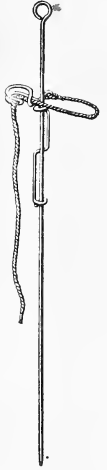

Timesaver Plant Supports

Equally well used on flowers of one stem variety or on bushy plants of larger diameter of foliage.

Prices include one dozen round, cold drawn, galvanized steel stakes, pointed and looped, each stake complete with one galvanized sliding clip and loop. Also anchors on No. 3A.

The clip is made of galvanized wire and the loop of Java Fibre, thus making a long lived support which is an important point when considering plant supports.

Waterproof Metal Labels

For Marking
PLANTS, TREES, BULBS, SHRUBS

Our metal "Wearproof" Plant and Tree Labels are made of thin copper or zinc alloy. The metal being indented shows the marking very plainly and will absolutely remain permanent. These labels do not rust.

TREE, TUBER OR BULB LABELS

Excellent for trees, shrubs and plants, also recommended for storing Bulbs during the winter. No. 1—3-4 inches x 3¼; per 100, \$1.25.

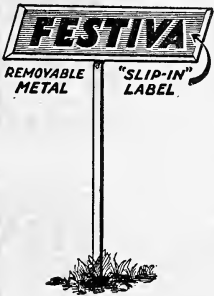

STAKE PLANT LABELS

For potted plants or Garden use. Much neater and far more practical than wood labels. No. 51—8 inches long, per 100, \$1.50.

STATIONARY GARDEN LABEL

A neat, durable label for labeling trees, perennial plants, etc. The labels are interchangeable. Stakes are tall enough to permit working under them.

No. 62—Stake length 15 inches, label 1'8x3½, per doz...\$3.25

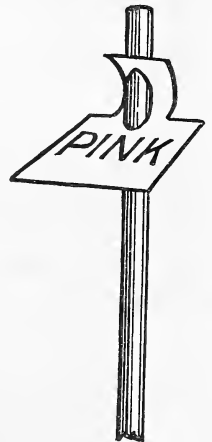

BULB BED MARKERS

This label is planted with the bulb, about one half its length in the ground. Because this marker is flexible, the leaves or straw can be raked off without damage to the marker.

No. 55—½x6½ inches, per 100\$4.00

POT LABELS

For marking Pot plants. The label is stiff enough to stand the pressure of pushing it in the ground.

No. 40—¾ inches x 3½ inches; per 100.....\$1.30



HOW TO MAKE RECORD ON LABELS

Lay label flat on several thicknesses of folded newspaper or on a blotter. Write with a hard lead pencil or metal stylus. Bear down firmly and the result is an indented or embossed record that will be readable for years. Stylus, each, 15c.

Insecticides and Fungicides

TAKE THE SPECULATION OUT OF SPRAYING

Prices Subject to Change
Write for Quantity Prices

WRITE FOR THIS FINE GUIDE FREE



Acme Garden Guard

A garden insecticide and fungicide for use as a dust. No water, no mixing, no muss.

For use on:

Cabbage, cauliflower, tomato plants, melon vines, currants and gooseberries and other vegetables, flowers and shrubs of many kinds.

Prices: 1 lb. sifter carton 25c; 5 lbs. 70c.



Acme All Round Spray

The latest improvement in the insecticide field; one product which will combat blight and fungous diseases, control sucking insects and destroy chewing insects in one application. Safe to use on almost all fruits, vegetables, flowers and shrubs. Write for descriptive circular. 1/4 lb. pkg. 40c.

Acme Paris Green

A rich, emerald color and of fine fluffy physical character. Containing 55 1/2% arsenious oxide, it will give quickest control where extreme measures are necessary.

For use on:

Potato, cotton, tobacco, also to mix with arsenate of lead for fruit tree spraying where quick results are necessary.

Prices: 1/4 lb. 20c; 1 lb. 50c; 5 lbs. \$2.40.



Acme Lime Sulfur

A standard 33° Baume lime and sulphur converted into a dry powder but having all the effectiveness of the liquid product when dissolved in water.

For use on:

Dormant spraying against scale, peach blight, leaf curl and twig borer. Summer spraying against scab, soot, blotch, red spider and mite.

Prices: 1 lb. 35c; 5 lbs. \$1.50, 10 lbs. \$2.50.

ACME SPRAYING GUIDE

Contains of Acme White Lead and Color Works
Doroch, Michigan

GROUP	INSECT OR DISEASE	SPRAY WITH	PERCENTAGE OF SOLUTION	PERIOD OF TREATMENT	SPRAYING TIME
ALMOND	Scale	Acme Lime Sulfur	1 to 2	1 to 2 weeks	1 to 2 times
	Leaf Cur	Acme Lime Sulfur	1 to 2	1 to 2 weeks	1 to 2 times
	Red Spider	Acme Lime Sulfur	1 to 2	1 to 2 weeks	1 to 2 times
	Black Fly	Acme Lime Sulfur	1 to 2	1 to 2 weeks	1 to 2 times
APPLE	Scale	Acme Lime Sulfur	1 to 2	1 to 2 weeks	1 to 2 times
	Leaf Cur	Acme Lime Sulfur	1 to 2	1 to 2 weeks	1 to 2 times
	Red Spider	Acme Lime Sulfur	1 to 2	1 to 2 weeks	1 to 2 times
	Black Fly	Acme Lime Sulfur	1 to 2	1 to 2 weeks	1 to 2 times

Contains of Acme White Lead and Color Works
Doroch, Michigan

Acme Two-Way Spray

A balanced insecticide and fungicide containing 14% arsenate of lead and 83% Bordeaux Mixture. Two results with one application.

Use wet or dry on:

Apple, sour cherry, currant, and gooseberry, grape, pear, plum, strawberry, pecan, bean, beet, cucumber, pepper, potato, tomato and many other fruits and vegetables.

Prices: 1/2 lb. 25c; 1 lb. 40c; 4 lbs. \$1.40.

Acme Arsenate of Lead

The most favored arsenical insecticide found on the American market. It is safest to use on tender foliage and sticks well on the leaves. Recommended for fruit trees, vegetables, bushes and tobacco. Can be used as dust or spray.

Prices: 1/2 lb. 20c; 1 lb. 35c; 4 lbs. \$1.00.

Acme Bordeaux Mixture

Prevents large losses caused by blight, rot, mildew, scab, anthracnose and certain other fungous diseases. It stimulates plant growth and greatly increases the harvests. Almost every kind of vegetable, fruit and shrub can be greatly improved by the early use of Bordeaux Mixture.

Prices: 1 lb. 35c; 4 lbs. 90c.

Acme Spray Soap

A (fish oil) soap effective in destroying many sucking insects and lice on plants, trees, ferns, etc. Also used extensively with cylinder oils in making oil emulsions to reduce the surface tension.

Prices: 1 lb. 35c; 5 lbs. \$1.50.

APHISTROGEN

Kills Aphid (Plant Lice)

A scientific aphicide, perfected by Rose specialists, that quickly rids your plants of aphid, the destructive tiny green or pink soft-bodied insects, commonly called plant lice, found on the tender branches and foliage—weakening the plant and carrying disease.

APHISTROGEN also refreshes and invigorates the foliage. APHISTROGEN, while primarily perfected for aphid on Roses, is just as effective when used on other plants, either outdoors or in the house. APHISTROGEN will not turn the foliage yellow. It is invisible and non-poisonous, containing no nicotine sulphate. A complete spray. Simply mix with sixty times its volume of water.

When used alternately with Fungtrogen, the results are especially effective.

Prices: 2 oz. 50c; 1/2 lb. \$1.25; 1 lb. \$2.25.

INSECTROGEN

Kills Most Leaf-Eating Insects

A highly effective insecticide for leaf-eating insects, including caterpillars, slug worms, Japanese Beetle, etc., and has definite fungicidal value for blackspot on roses. An effective destroyer of leaf tier on Chrysanthemums grown under glass, etc.

Use INSECTROGEN alternately, as a companion spray, with the famous fungicide Fungtrogen. This results in unusually fine foliage and blooms heretofore unattainable as to color, form and general beauty. A complete spray—only water is required. Makes sixty times its volume as a spray.

Prices: 4 oz. 65c; 1/2 pint, \$1.10; pint, \$1.85.

Insecticides and Fungicides

Please note that poisons cannot be sent by Parcel Post.

SLUG SHOT—Slug shot, used from ocean to ocean. A light composite, fine powder, easily distributed either by duster, bellows, or in water by spraying. Thoroughly reliable in killing currant worms, chicken lice, slugs, sow bugs, bugs on cantaloupes, cucumbers, etc., and it is strongly impregnated with fungicides. Packed in cartons of 1 lb. each, with perforated top to dust out. 20c each; 5 lb. pkg. 70c.

HOEFSTRA—A non-poisonous insecticide for home, farm or store. Kills flies, mosquitoes, ants, bed bugs, roaches, mites, lice, flies, potato-bugs, and cabbage worms. Spray Hoefstra on flowers, vegetable plants, fruit and shade trees for certain insects. Pkgs. 25c; 50c and \$1.00.

TOBACCO DUST—For green and black aphids, fleas, beetles, etc. Splendid fertilizer and preventive for insects in the ground and around roots. For insects on plants, apply with powder-duster or bellows; for worms or grubs in the soil, apply liberally to the surface and rake or strew thickly in drills before planting. Price, lb. 10c; 100 lbs. \$5.50.

BLACK LEAF 40—The insecticide so highly recommended by Experimental Stations. Destroys aphid (plant lice), thrips, leaf-hoppers on all trees, bush and vine fruits, vegetable, field crops, flowers and shrubs, without injury to foliage. You can not go wrong by ordering Black Leaf 40 for sucking insects. Price, oz. (makes six gallons spray) 35c; half lb. \$1.25.

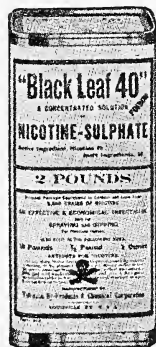

CYANOGAS DUST—Calcium Cyanide is now well established with rapidly increasing demand. It is the most remarkable insecticide developed in many years. It controls greenhouse insects of all kinds; ants, chinch bugs, fleas, aphids, bed bugs and many others. Rats, moles, woodchucks, prairie dogs, ground squirrels, etc. Cyanogas A Dust is a powder and when pumped in a rat hole releases a deadly gas. The dust particles travel under ground, releasing the gas as they go and the rat has no chance as the gas reaches where ever he runs. Price, 1 lb. pkg. 75c; 5 pkgs. for \$3.60.

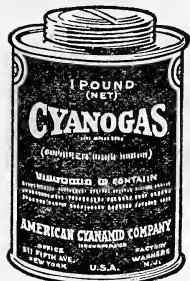

TREE TANGLEFOOT—A perfect safeguard for trees and vineyards against Gypsy, Brown Tail, and Tussock Moth Caterpillars, Canker Worms, Cut Worms and Ants, and other creeping insects. It will remain sticky about three months fully exposed to the weather. One pound makes 12 to 15 lineal feet of band. On matured fruit trees and all shade trees is applied directly to tree trunks; on young fruit trees over strips of Manila Paper. 1 lb. pkg. 60c; 5 lb. pkg. \$2.50 each.

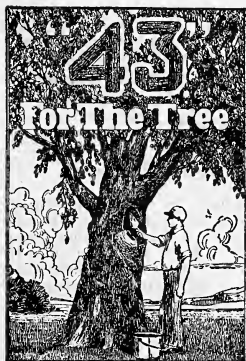

"43" FOR THE TREE (PLASTIC)

(A Scientific Tree Surgery Compound)

1 lb. pkg. 50c; 2½ lb. pkg. \$1.00; 5 lb. pkg. \$1.50.

A cut or broken limb soon becomes diseased and the tree quickly dies. But let "43" work for you. Simply remove any decayed wood and fill the wound with this antiseptic, healing preparation. Anyone can quickly and easily doctor their trees.

"43" for the tree is a black plastic material composed of about 18 ingredients recognized as an aid to expert tree surgery work. It makes easy the natural growth of the tree as it conforms rather than binds the limb or trunk. "43" forms a waterproof dressing over the wound and checks disease.

Will not sag or run, but is light in weight and remains firmly in place. Can be applied all months of the year.

SUNOCO SPRAY OIL—The most distinctive characteristic of Sunoco Spray Oil is that it forms a perfect, permanent emulsion and will carry to every recess and cavity of bark or foliage in which insect pests choose to harbor. Scale insects include some of the most dangerous enemies of horticulturists. Booklet on Spraying mailed on request. Price—Quart 50c; 1 gallon, \$1.25; 5 gallons, \$4.75; 50 gallons, \$27.50. F. O. B. cars, Tulsa.

GRAFTING WAX—For flesh wounds or cuts on trees it is excellent and should be kept at all times ready for use. 1 lb. packages, 60c.

years it has been in use in the largest orchards. Men

SCALECID

THE COMPLETE DORMANT SPRAY

SCALECID—The complete dormant spray. For who know orcharding and know Scalecid use Scalecid. But, at the same time it is so simple to use that any grower with only a few trees can find satisfaction in this complete dormant spray. It can be used on any fruit tree, shade tree, shrub or vine that drops its foliage in winter. Booklet on Spraying mailed on request. Prices: Quart can 75c; gallon cans \$1.75; 5 gallons, \$6.25.

SULFOCID

A Better Summer Spray

SULFOCID—A better summer spray. The experienced grower does not need to be told of the need for a better summer spray. He knows that not one of the common fungicides fully meets his requirements. Bordeaux cannot be used on peaches and it may russet apples. Fruit growers everywhere are looking for an effective fungicide which has none of the disadvantages of the common fungicidal materials but does possess their advantages. Such a fungicide is SULFOCID. It can be used on both peaches and apples. It gives the foliage rich, healthy color and imparts a beautiful finish to the fruit. Booklet on Scalecid and Sulfocid mailed on request. Prices: Pint 70c; quart \$1.00; gallon \$2.75; 5 gallons \$8.75.

FUNTRAGEN—Conquers Mildew and Black Spot. A highly concentrated fungicide invisible on the foliage and blooms. Funtragen is the most effective preventive and remedy for Mildew, Black Spot and other fungoid diseases of Roses and other plants. Funtragen is a complete spray, soluble in water, ready to use. Half pint cans 85c; pints \$1.25; quarts \$2.00.

An ounce of Prevention is worth a pound of Cure. Spray your trees and crops.

All Prices Subject to Market Changes.

Ryrox



For leaf-eating insects and plant diseases. Ryrox is a combined insecticide and fungicide that kills bugs, prevents blight and rots, and improves the foliage, thus increasing the yield and improving the quality. Use it for all garden vegetables, potatoes, fruits and rose bushes. It sticks like paint, so frequent sprayings are not necessary. A pound makes 4 to 5 gallons; 10 pounds will spray an acre of potatoes. Not prepaid, lb. 50c; 5 lbs. \$1.75; 10 lb. pkgs. \$3.00. Cannot be mailed.

KAYSO—Prepared Casein, a spreader and adhesive and for use in connection with Lime Sulphur, Bordeaux and Arsenate of Lead. Simplifies spraying, makes possible the perfect coating of every part of the tree and leaves. Remember that Kayso is not only a spreader and binder; it makes the poison stick and resistant to washing effect of rains; also saves material. 2 lb. pkg. is sufficient for 100 gallons of spray. Half lb. 20c; 2 lb. pkg., 60c.

PARADICHLORBENZENE—Peach Tree Borer control discovered at last, a sure cure for peach tree borer. Time of application, September 25 to November 31. Method of application, applied to the soil around the tree, making a little trench and the covering. The fumes descend downward, killing all the borers and other insects around the roots. Price, 1 lb. can, 60c.

Terogen

Autumn-Winter Ground Dressing and Soil Disinfectant



A unique Soil Disinfectant—Fungicide, Insecticide and Fertilizer. To get better roses next season you should use TEROGEN this Fall. Dress the soil with TEROGEN just before covering your roses for the Winter.

TEROGEN will destroy the spores of fungi of most diseases that have fallen to the ground. It will kill the larvae of most insects, preventing these pests from hibernating and beginning their renewed attacks in the Spring. It is especially efficacious in destroying larvae of the rose pith borer, rose bugs, most beetles, if present, aphids, commonly called plant lice, buried in the soil by ants, as well as the ants themselves. TEROGEN is particularly valuable because of its great power in destroying larvae and eggs of most pests before they become mature and can attack.

TEROGEN also acts as a valuable fertilizer, benefiting the plants the coming season.

TEROGEN will supply the means for the foliage to take on the proper amount of Chlorophyll, the green coloring matter, of vital importance to healthy plant life.

TEROGEN applied to your rose beds just before covering for the Winter and again in February will prevent the dread disease known as chlorosis, the turning of the foliage to a sickly yellow and consequently dropping off. It is also effective as a soil disinfectant if used in Summer and Autumn months to kill spores of many diseases that have fallen to the ground, including Mildew, Blackspot, Rust and Canker. TEROGEN imparts that deep dark green color to foliage and gives them that heavy leathery substance which rose lovers are so eager to secure. 1-lb. tins 75c; 2-lb. tins \$1.25; 5-lb. tins \$2.75.



PRICES

1 oz. Bottle	\$.35
6 oz. Bottle	1.00
1 Pint Bottle	2.00
1 Quart Tin	3.50
1 Gal. Tin	13.00

1. **Highly Effective**—Insects are divided roughly into two classes—those that suck sap from leaves and stems, and those that chew the foliage. A different insecticide used to be necessary for each class. Now you can kill both kinds with one spray—EVER GREEN.
2. **Safe to Use**—EVER GREEN is absolutely non-poisonous to humans, animals and birds. Even children may safely mix and apply it. No danger from eating vegetables or fruits that have been sprayed with EVER GREEN.
3. **Non-Injurious**—EVER GREEN may be sprayed on the tenderest plants or blossoms without fear of burning or discoloration. Will not destroy the fertility of the soil.
4. **Economical**—Because highly concentrated—a little goes a long way. 1 oz. bottle makes 6 gallons of spray for plant lice. See Spray Chart for dilutions for other insects.
5. **AVAILABLE**—Being non-poisonous EVER GREEN can be sent through the mails.



Seed Disinfectants

Control Seed-borne Diseases of Farm Crops
Stimulate Germination — Improve Stands
Generally Produce Increased Yields of Higher Quality

CERESAN

For Seed Treatment of Small Grains

Ceresan has proven effective in controlling such seed-borne diseases as bunt or stinking smut of wheat; stripe disease of barley; loose and covered smuts of barley and oats and covered kernel smut of sorghum. It is the only dust treatment which has successfully controlled these destructive grain diseases. Ceresan does not injure the seed nor the grain drill. Only 2 oz. of Ceresan required per bushel of wheat, rye or sorghum and 3 oz. for barley and oats. Easy to apply, economical to use.

PRICES—8 oz. 50c; 1 lb. 75c; 5 lbs \$3.00; 25 lbs. \$12.50.

SEMESAN BEL

For Seed White and Sweet Potatoes

Simply mix, dip, drain, dry and your seed potatoes are ready for planting. Semesan Bel may be used on either whole or cut seed pieces. Semesan Bel effectively controls such seed-borne disease organisms as scab, rhizoctonia and black-leg. By controlling these diseases, germination is generally increased, stand improved and the resultant crop bigger and of better quality. One pound treats 16 to 20 bushels of seed.

PRICES—4 oz. 50c; 1 lb. \$1.75; 5 lbs. \$8.00; 25 lbs. \$31.25.

SEMESAN JR.

For Seed Field and Sweet Corn

Semesan Jr., is especially effective in controlling seed-borne infections of diplodia, Gibberella and Basiporium, without harming the seed embryo in the least. Its use protects the seed from rotting in the ground and makes possible earlier planting which generally results in increased yields. Improved germination, better stands, control of certain diseases, increased yields are the benefits which thousands of farmers are reaping, at a cost of less than 3c an acre.

PRICES—4 oz. 50c; 1 lb. \$1.75; 5 lbs. \$8.00; 25 lbs. \$31.25.

SEMESAN

For Flower and Vegetable Seeds

Semesan may be applied in dust or liquid form to the seed before planting. It is harmless to the seed but deadly to disease organisms that may be on the seed. One ounce treats 15 lbs. of seed. Effective in controlling damping off and such devastating gladiolus diseases as hard rot and scab.

PRICES—2 oz. 50c; 1 lb. \$2.75; 5 lbs. \$13.00; 25 lbs. \$50.25.

Du Bay Seed Disinfectants, like many agricultural chemicals, are poisonous in nature and owing to present Postal Regulations cannot be sent through the mails but must be sent by express or freight.

Two Great Pest Controls

That Rids Your Home of Ants and Garden Pests—Quickly, Safely and Surely!

Antrol

1. **ANTROL**—For sweet eating ants—the kind that infest the house and are frequently seen on plants and trees. This is a complete system adapted to any size house, composed of small glass containers and special Antrol syrup. The containers are partially filled with syrup and then placed about the outside edges of the house. Ants smell the mildly poisonous syrup, eat it and then transmit it to their queen. Soon the entire ant nest is destroyed.

PRICES

Antrol sets containing 4 containers and 1 4-oz. bottle of syrup	\$1.00
Antrol extra containers (each)15
Antrol syrup, 4-oz. bottle50
Antrol syrup, pints	1.00
Antrol syrup, gallons	4.00



NOTE—Enough containers and syrup should be purchased to place one container every 15 feet around the house or along ant "trails" in the garden.

Snarol

TRADE MARK REG. U. S. PATENT OFFICE

2. **SNAROL**—For snails, cutworms, slugs, grasshoppers, sow-bugs, Earwigs and other garden pests.

This is a ready prepared meal that you simply broadcast about the garden on the ground under the vegetation. The pests eat this meal and are quickly destroyed. Rains and sprinkling do not lessen the efficiency of Snarol.

Also SNAROL is non-injurious to vegetation.



Indorsed by gardeners and nurserymen everywhere for best results.

PRICES

One pound package	\$0.50
Three pound package	1.00

Our Frost-Proof Cabbage Plants

To get the advantage of these frost-proof cabbage plants they must be planted a month or six weeks earlier than you would plant homegrown plants. We fill orders from December 1 to May 1.

The plants when received will be somewhat wilted and have a hard stunted appearance, which will be disappointing to persons who have never used these plants before. Regardless of appearance, they will produce the crop results.

Varieties: Early Jersey Wakefield, Charleston Large Type Wakefield and Early Flat Dutch.

Prices by parcel post, postage paid: In lots of 100, 200, 300, or 400 plants at per 100 plants, 50c; 500 plants for \$1.60; 1000 or more at \$2.75 per 1000 plants.

Orders are filled by the 100, not 250 or 350. These prices are for even quantities of one variety to package; if you ordered 200 of one variety and 300 of another variety you would pay at the 100 rate.

Order Early to Get Plants Delivered in Time

When we receive your order for these plants, we have to forward it to our growing station, which takes several days. Plants are shipped direct to you from our growing station. Plants cannot be pulled or shipped when beds are wet. We sometimes have a week or ten days of continued wet weather which prevents shipment. If you do not receive your plants as soon as you expect them, you will know that weather prevents shipment. Send your order two or three weeks before you expect to set the plants and you will get them on time.

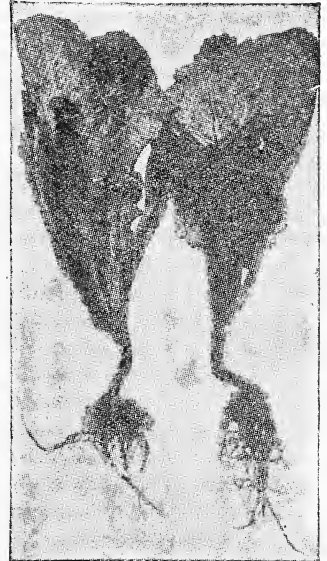

Bermuda Onion Plants

Yellow Bermuda Plants at 35c per 100; \$1.25 per 1000; \$5.00 per 6000, delivered by express.

Crystal White Wax Plants, 35c per 100; \$1.50 per 1000; 6000 for \$6.00, delivered by express.

Immediate shipment can be made from our growing station in Texas.

They may be set in the open field as early as you plant Onion Sets. Ask for prices on large quantities.

Farm Seeds

Prices on all farm seeds subject to market fluctuations. We urge that you write us your needs, and it will be a pleasure to us to quote you the very lowest prices on Perfection Brand Seeds. Remember, we are here to serve you in any capacity we can.

Seed Corn

“PERFECTION BRAND—The Seed to Demand”

Our stocks are grown in Iowa, Kansas and Oklahoma, by reliable growers.

The Iowa corn is what might be termed commercial stocks for early maturing corn. Our native corn is especially graded, tipped and butted. All are of high germination. Samples gladly mailed on request.

Our dwarf Mexican June Corn is absolutely the best sort for late crop. Plant during May, June and July. If your spring crop has not been a success, due to unfavorable weather conditions, you can plant Mexican June Corn as late as July 15th.

No other variety of corn has the drouth resisting features of our Dwarf Mexican June Corn. The stalks under favorable conditions grow 6 to 8 feet high, and the yield range 30 to 60 bushels per acre. Of a strong growth, it sends its roots deep into the soil enabling it to resist drouth and hot summer winds better than any other sort.

Northern Varieties

Pound postpaid; peck (14 lbs.) not prepaid.

Iowa Goldmine—90 days, lb. 20c; peck \$1.00.

Iowa Silver Mine—90 days, lb. 20c; peck \$1.00.

Reid's Yellow Dent—90 days, lb. 20c; peck \$1.00.

Champion White Pearl—90 days, lb. 20c; peck \$1.00.

St. Charles White—Red Cob, 120 days, lb. 20c; peck, \$1.00.

All the above—peck \$1.00, bushel \$3.50.

Native Varieties

Reid's Yellow Dent—90 days, lb. 20c.

Bloody Butcher—120 days, lb. 20c.

Silvermine—90 days, lb. 20c.

Squaw Corn—100 days, lb. 20c.

Hickory King—110 days, lb. 20c.

Hastings Prolific—110 days, lb. 20c.

Calico or Strawberry—120 days, lb. 20c.

Dwarf Mexican June White—100 days, lb. 20c.

All the above—peck \$1.00; bushel, \$3.50.

Pop Corn

QUEEN'S GOLDEN—A fine yellow sort; pops perfectly white and very large; immensely productive; shelled. By mail, lb. 25c; by freight or express, lb. 20c; 10 lbs. \$1.50.

WHITE RICE—The most popular sort and the best. By mail, lb. 20c; by freight or express, lb. 15c; 10 lbs. \$1.25.

JAPANESE OR HULLESS—A splendid white corn, productive, having very little hard center or hull when popped. By mail, lb. 25c; by freight or express, lb. 20c; 10 lbs. \$1.75.

MAMMOTH SWEET—The largest white popcorn grown. Very tender and prolific. Lb. 30c, postpaid.

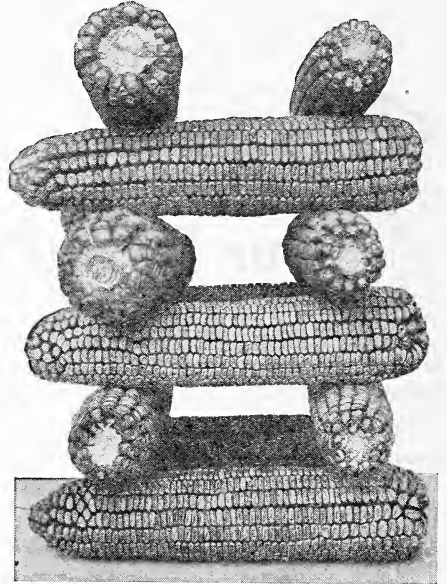

Perfection Brand Seed Corn

Oats

KANOTA—Is a selected strain of Red Rust Proof. The two characteristics which make Kanota especially valuable are earliness and large yield. About one week earlier than the Red Rust Proof and the grain averages 5 lbs. more per bushel than Red Oats and the plant slightly shorter. Bushel 90c. Write for lowest market price when ready to buy.

RED RUSTPROOF OATS—Very early; is rustproof; does well on thin ground and does not lodge; will bear neglect or a bad season and still make a good crop. We offer only the genuine Texas Red Rustproof. Bushel 90c. Write us for prices on larger quantities.

Buckwheat

Buckwheat is used mostly for filling fields unplanted after the first of June. The blossoms furnish a large amount of honey for bees. It is well to remember that on worn-out soils a plowed-under buckwheat field is a great fertilizer and improved. Sow 25 lbs. to an acre.

JAPANESE—A popular and standard sort. Very large grains of dark brown color; early and heavy-yielding. Choice re-cleaned seed. Pk. \$1.00.





Rape

Dwarf Essex Rape

Sow 5 to 7 pounds per acre. As a healthy fattening food it has no equal. It stands without a rival in point of cheapness and feeding qualities. It is an annual, bearing a close resemblance in leaf and stalk to the rutabaga, but both leaves and stalks are more numerous in the rape plant and of a taller habit of growth. Dwarf Essex rape thrives best on a good soil rich in vegetable matter. Slough lands are excellent. It is the simplest crop grown. It can be sown anywhere and everywhere and at all times after danger of frost has passed.

It may be sown in early spring to provide summer pasture for stock. Plow the ground same as for turnips, and sow 5 pounds per acre broadcast.

Special prices on large quantities. Lb. 25c, postpaid. By freight or express, lb. 20c; 10 lbs. \$1.40.

Soy Beans

Soy beans are very erect, growing with from one to six stems or more, branching out from the roots, and reaching a height of 1½ to 3½ feet; seldom falling down, except in very rich, loose soil. Soy beans are a remarkable drouth-resister, and will do comparatively well on thin land, however, they respond very readily to moisture and rich land. Planting should not be done until the weather is warm and after the corn-planting.

LAREDO SOY BEANS—The seed is very small, flat in shape and black in color. As a soil builder it is unequalled. The quality of hay in feeding value is fully equal to Alfalfa. On reasonably fair land it will produce from 15 to 20 bushels of seed per acre and 2 to 3 ton of hay. Price per pound, postpaid, 30c. Write for quantity prices.

VIRGINIA—About 20 days earlier than the Mam Yellow or Laredo. The vines make a fine growth, are filled with pods, stand about 3 feet high, are easy to cut and easy to cure. The best Soy Bean for Oklahoma and recommended by Extension Department and County Agents. Lb. 20c; pk. \$1.50, postpaid. Write for bushel prices for shipment by freight or express.

Field or Cow Peas

The Great Soil Improver—Makes poor land rich; makes good land more productive; also makes a splendid and nutritious green forage or hay crop, enriching the soil even when the crop is cut off. Cow peas make one of the largest yielding and most nutritious crops grown. There is also no surer or cheaper means of improving and increasing the productiveness of the soil and it is really considered more economical and the best way to cut off the crop of vines and cure them as a forage or hay crop and then turn under the stubble and roots. Even when the crop is cut off, the land is left in very much better mechanical condition and the productiveness very much increased over what it was before the crop was grown.

CREAM CROWDER PEAS—It is not only one of the earliest to mature, but also makes a large and vigorous growth, and is one of the most prolific and best for edible peas, both for home use and market. The size of the pea is large and they are of most delicious flavor when cooked, and preferable for table use to other varieties. This also makes a quantity of vine. Price, lb. 30c, postpaid.

BLACK-EYED PEAS—A very fine table pea much in demand by market gardeners. Pods are of good size and the peas are crowded in the pod. Ask for prices.

NEW ERA—Probably the best sort for the West and North; can be sown after the wheat is taken off the ground and still produce a good crop of forage peas, besides increasing the fertility of the soil for the succeeding crop, and leaving the ground mellow and free from weeds. Ask for prices.

WHIPPOORWILL PEAS—A favorite in Oklahoma, Texas and in the South generally. A vigorous, healthy grower, yielding an abundant crop of forage and grain. Write for prices.

BROWN SUGAR CROWDER PEAS—One of the most valuable varieties for table use. Heavy bearers of the finest quality. Lb. 30c, postpaid.

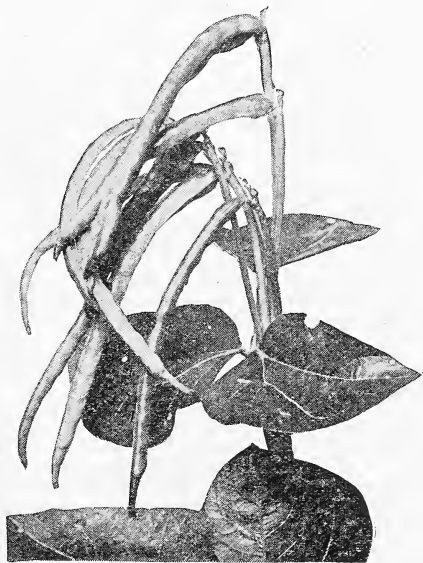

Cow Peas

GALLAVANT OR LADY—The peas are small in size, of very fine flavor; superior in qualities to the Black Eye Peas. Very prolific. Price per pound, 30c, postpaid.

We are large dealers in Cow Peas and are in a good position to quote you attractive prices in lots of one bushel to a car-load. Write us. If you have Peas to sell, send us a sample stating quantity you have to offer. Make up and send us your order early.

Vetches

SAND VETCH—(Also called Winter and Hairy Vetch)—This legume is the farmer's ever ready friend. Sand vetch is a very valuable forage plant, and is rapidly becoming popular as year after year farmers are learning more of its value. It is an annual, but re-sows itself, and will come up year after year on the same ground. Vetch is a legume, belonging to the pea family, but the vines are much longer and the foliage more abundant. It is noted for its extreme hardiness, wintering more certainly than wheat. It remains green all winter under the snow, and is ready for pasturing earlier than anything else. Drouth, heat and cold do not affect it. It is largely eaten by all kinds of stock. We earnestly recommend farmers to try it. Write us freely for any information you may require.

Pound, 35c, postpaid; by freight or express, lb. 25c.

Mung Beans

Mung Beans bid fair to outrival anything yet discovered as a hay, forage and soil improving crop. Mung Beans are drouth resistant and have made wonderful crops of hay and forage where cow peas and soy beans have been killed off completely by the blistering and withering heat of an extended summer's drouth.

Mung Beans mature about fifteen days earlier than soy beans and cow peas and invariably have produced larger tonnage of hay and forage as well as large production of beans. Grows 4 to 6 feet tall and is one of the finest soil improvers discovered. 2 lbs. of Mung Beans will produce about 2 tons of cured hay. Requires about 4 lbs. per acre. Plant in rows about 3½ feet apart and 2 to 4 inches apart in the rows.

Trial packet, 10c; lb. 40c; 5 lbs. \$1.75, postpaid. Larger quantities write for prices.

Speckled Velvet Bean

The new 100 day speckled bean originated in South Alabama. It is exceedingly hardy, which is a most desirable feature in the early, maturing soils, the pods staying in the field in good condition all winter, where they are used as pasturage for cattle and hogs.

It can be planted in rows with corn without injury to the latter, 5 or 6 feet apart in drills. When planted this way it invariably produces twice as much grain per acre as corn—of a higher analysis, to say nothing of the fertility it adds to the soil. Velvet beans are considered by many as one of the best legumes. They may be successfully grown on almost any soil.

Pound 20c; postpaid; by freight or express, lb. 15c; peck, \$1.45. Write for quantity prices.

Sunflower

MAMMOTH RUSSIAN — Produces very large heads, which are completely filled with the striped grains. It succeeds everywhere, and requires very little rain to insure a good crop. It makes a good food for stock and can not be equaled as a food for poultry. Plant when the ground has become warm at the rate of 22 pounds to the acre.

Pound, 35c, postpaid; by freight or express, lb. 30c; 10 lbs. \$2.00.

WHY INOCULATE?

Inoculation of your seed before planting will give you a much stronger and quicker growth, producing a greater tonnage of hay. The cost of inoculation per acre is so small that the increased yield will repay it many times.

The big benefit comes in the value added to your land. The roots of the Alfalfa are the home of the inoculated bacteria, that draw the fertility-building nitrogen from the air and store it in swelling on the roots called nodules. These nodules not only feed nitrogen to the plant, but rot away in the ground to supply valuable nitrogen to all future crops of all kinds.

Peanuts

CULTURE—Prepare the ground well, laying it off in rows with a shovel-plow; the rows should be 3½ feet apart, and put two kernels to the hill, which are about 1 foot apart. Cultivate thoroughly, and keep the land as level as possible. Three-fourths of a bushel of unshelled nuts will seed an acre.

MAMMOTH JUMBO—This variety grows to an astonishing size. The plants make compact bushes about 18 inches high, with heavy, erect stalks and large leaves. The giant nuts have thick, heavy-ribbed shells. Lb. 35c, postpaid. Write for prices in quantities.

TENNESSEE RED—The finest variety grown. Especially adapted to the black waxy land, as well as the sandy soil. The nuts contain three large kernels in each pod, and are enormously productive. Lb. 35c, postpaid.

SPANISH—In addition to their value for growing for nuts, these are very largely used in the South as a forage and fattening crop for hogs and other stock. They are early to mature, very productive, and in the far South, where they can be planted during March and April, two crops can be made in one year, the second crop being planted early in July, the tops making a hay crop and the nuts a grain crop. They grow more compact than the Virginia peanuts, making it possible to grow them closer, making cultivation easier also. This variety frequently yields 60 bushels of marketable peanuts and 2 tons of hay per acre. Lb. 20c, postpaid.

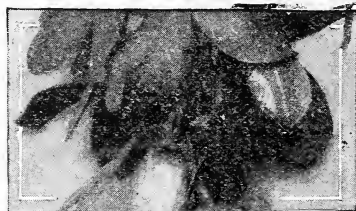

Spanish Peanuts

Possible Failure of Soil Inoculation

Inoculation, while giving striking benefits, is by no means a cure-all for soil troubles. The bacteria concerned require satisfactory soil conditions if they are to flourish, in a very sour soil they do poorly and their growth can readily be improved by lime. If a farmer is uncertain regarding the acidity of his soil, it is well to have the soil tested before seeding leguminous crops. For legume, as for any other crop, the seed-bed should be well prepared, the soil well drained, and its acidity neutralized by the use of lime.

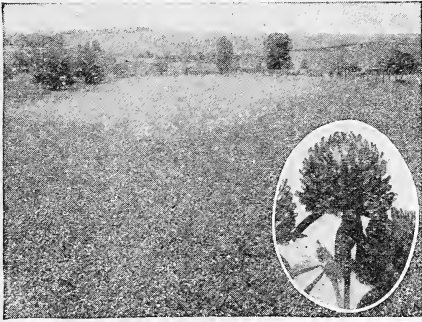

Red Clover

WHITE CLOVER—For lawn purposes this is very desirable on account of its creeping stems. It spreads rapidly and acts as a binder; very hardy; in permanent pastures is of considerable value. Lb. 65c, postpaid.

MAMMOTH OR SAPLING CLOVER — (Also called Pea Vine or English Clover)—Similar to red clover, but of ranker growth and blossoms three weeks later. It will grow on many soils where the small red would prove a failure. It will grow on poorer clay soils, on sandy soils, in the stony wood, and will grow farther South than the June or common red clover. Where clover is to be sown for turning under for soil improvements, this Mammoth is by far the best as it not only roots much deeper, making a wonderful root-development, but its tap-root acts as a sub-soiler, thus putting more organic matter in the soil than can be had from the June or many other clovers. Lb. 50c, postpaid. By freight or express, lb. 45c.

JAPANESE CLOVER OR LESPEDEZA—Lespedeza is a summer annual that begins its growth

Clover

RED CLOVER—The most important and best known of all clovers, being used for pasture, hay, and enriching the land. For the latter purpose it is considered the cheapest fertilizer known. Lb. 50c, postpaid. By freight or express, lb. 45c.

ALSIKE OR SWEDISH CLOVER—The heads are globular, very sweet and fragrant and much liked by bees, which obtain a great amount of honey from them. It produces a great amount of herbage during the season; the stalks are very fine; it makes a valuable hay crop where other clovers fail. Sow from 4 to 6 pounds per acre. Lb. 50c, postpaid; by freight or express, lb. 45c.

in the middle of the spring, but does not reach maturity until September or October. It grows successfully over the whole area from central New Jersey and southward to the Gulf.

When once established it re-seeds itself from year to year. Sow in the spring after ground warms up by scarifying with a disc harrow. Sow not less than one bushel of Lespedeza per acre of the very best re-cleaned seed obtainable; roll the field or cover seed lightly. Sow the Lespedeza seed on the Bermuda sod in March or April and thoroughly harrow the sod. Or you can sow Lespedeza on the oats or other winter grain this spring. When the grain is ready, cut for hay or grain; let the Lespedeza grow and make a good crop of fine hay this fall, then as the Lespedeza re-seeds itself you have a permanent pasture.

Lespedeza is a legume, especially adapted to old, worn-out pastures and neglected fields—builds them up and makes them profitable. Can be sown with profit on hillsides and stop that washing. All stock relish it. Per lb. 40c, postpaid.

Alfalfa

ALFALFA is the most profitable crop by far, grown in Kansas, Oklahoma, Texas, New Mexico, Arizona, Colorado, Idaho, Utah, Wyoming and Nebraska. No other crop on a twenty year average produces nearly as many dollars per acre as does Alfalfa.

Many people believe that Alfalfa cannot be profitably produced in the particular section of the country where they live. We have been shipping Alfalfa seed into thirty-six states for many years and also to several provinces of Canada, as well as to Mexico. In all of these different sections, under widely different conditions of culture, farming, etc., Alfalfa has given satisfactory results for the farmers using it. We, therefore feel certain that Alfalfa can be grown in practically every state in the United States, and that it will prove just as profitable to the farmers in the other states as it does to those in Kansas and Oklahoma. Cultivation is very simple, the essentials being well drained soil, at least eight feet to permanent water, shallow planting through harrowing and packing.



Alfalfa

PERFECTION BRAND ALFALFA SEED is the highest grade of American grown seed, testing 99.50 per cent pure. Per lb. 45c, postpaid; by freight or express, lb. 40c; 10 lbs. \$3.50. Write for special price in quantities.

Our Field Seeds are all of Very High Quality

There are several grades of field seeds on the market and prices differ according to grade. Be careful when buying, especially when you see seeds offered for considerable less than market value. Ask for prices when you are ready to buy.

Sweet Clover

Sweet Clover is a crop that is hardy; defies wet and drouth; never winter kills, and will grow on land that will not produce Alfalfa. Many wet, waxy soils are being farmed unprofitably by other crops, that would produce a large crop of Sweet Clover, and furthermore Sweet Clover will turn that poor land into land that will, within four or five years be nearly 100 percent better for any other crop that the farmer wants to put there.

Sweet Clover has long, deep roots that permit water and air to penetrate to the lower levels of the soil and thus greatly aids the mechanical condition of the soil. As Sweet Clover is a legume it increases the nitrogen content of the soil. Wheat, Corn or Alfalfa grown on a field following Sweet Clover are greatly improved. Yields of 10, 15 and 25 percent increase are not at all uncommon.

If you have a piece of upland or a few acres in the bend of a creek, sow Sweet Clover on it. Just disk the ground and harrow the seed in. Do not cover deeply. Sweet Clover still maintains its wild nature to the extent that it is capable of taking care of itself. Many good stands of Sweet Clover in the prairie parts of Kansas were sown in the grass without any cultivation whatever and have proved very profitable to the owner. If the field is to be grazed, stock can be allowed on it when the plants are six inches high. Sweet Clover is a biennial and not a perennial. That is, the plant grows only two years, so that this plant must be given a chance to re-seed itself the second year.

For hay and pasture Sweet Clover contains the same relative proportion of protein as Alfalfa does. Cattle, sheep, hogs and horses can all be pastured on Sweet Clover.

It can be sown either in the Spring or Fall and it takes about twenty pounds of hulled seed to the acre—25c per pound, postpaid. Write for prices in quantities.



Grass Seeds

Write for lowest market prices when ready to buy.

TIMOTHY—The most popular, nutritious, and saleable hay grass. There are better grasses for pasture, but none for hay. Grazing close does not injure the second year's crop. Write for prices, stating quantity. Lb. 25c, postpaid; by freight or express, lb. 20c; 10 lbs. \$1.75.

KENTUCKY BLUE GRASS—An excellent pasture and lawn grass, succeeding best on lime-stone land, but does well on stiff or clay soils. It is rather sensitive to heat, but not to cold weather; and on this account does best in the spring, fall or winter. It does splendidly at first—forms a compact turf, making fine pasture when once established. Sow in the fall or spring at the rate of 2 or 3 bushels to an acre. Lb. 60c, postpaid; by freight or express, lb. 50c.

MEADOW FESCUE or ENGLISH BLUE GRASS—We regard this as one of the most valuable grasses as it adapts itself to different conditions of soil and climate. Especially suited for permanent pasture; also fine for hay. It gives a large amount of early and late pasture. It is a persistent grower; its roots penetrate deeply; it does well on wet or dry bottoms, hillsides, gravelly clay, and loamy lands. It never freezes out or winter-kills and is not easily affected by drouth. Sow 15 to 25 pounds per acre. Lb. 50c, postpaid; by freight or express, lb. 45c.

RED TOP—Grows well in all soils, whether sandy, thin, dry lands or rich, wet soils. It is one of the most satisfactory



grasses that can be sown; a fine pasture grass and is well suited for meadows. It sends out shoots at the base that take root at every joint, forming a dense, thick sod. Red Top is of great value for sowing in gullies or in soils that are inclined to wash from heavy rains. Sow 10 pounds to the acre. Lb. 35c, postpaid; by freight or express, lb. 30c; 10 lbs. \$2.75.

Special Directions About Sowing—Nearly all grass seeds are very small and will not come up satisfactorily unless put in properly, and again, most planters will not use enough seed to the acre. The soil should be thoroughly prepared by deep breaking and thorough harrowing until a smooth bed is made, and the ground should be settled thoroughly before sowing. After sowing the seed, very little covering should be given with a brush or harrow that will cover it lightly. If the weather is likely to be dry, the ground should be pressed over the seed, so as to bring the seed in close contact with the soil to hold the moisture until the seeds get a good start.



Meadow Fescue



Orchard Grass

ground have become warm. Lb. 70c, postpaid; by freight or express, lb. 60c; 10 lbs. \$5.50.

ORCHARD GRASS—This is one of the most valuable and widely known of all pasturage grasses, coming in early in the spring and remaining green later in the fall than any other. It grows about 2½ feet high, producing an immense quantity of leaves and forage. Sow 1½ bushels to an acre, either spring or fall. Lb. 35c, postpaid. By freight or express, lb. 30c.

Sudan Grass

SUDAN GRASS—The heaviest-yielding, most drouth-resisting hay grass ever introduced. Sudan Grass combines all the good features of Johnson Grass and has none of the objections. Sudan Grass is sown in the spring, as soon as danger of frost is past, either broadcast or in rows so that it can be cultivated. If in rows, 3½ feet apart, 5 to 6 pounds to the acre will be required; if sown broadcast, 15 to 20 pounds. It stools freely and often from 80 to 100 plants may be found coming from one seed. As a drouth-resister, it has no equal, and may be depended upon when all other grasses succumb to dry weather. It may be mowed or cut with binder; the latter method is preferred, as Sudan Grass cures admirably well in shocks. Lb. 25c, postpaid. Write for prices in larger quantities.

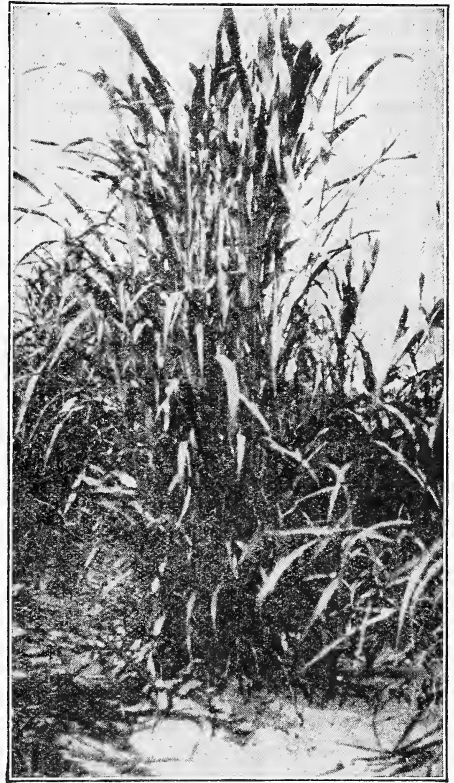

Sudan Grass

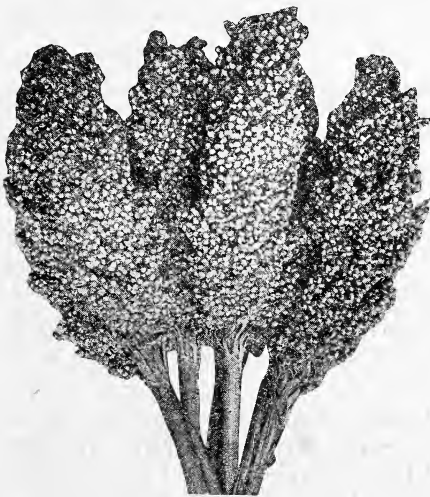

Kafir

RED KAFIR — Grows taller than the white; stalks slender, juicy and very leafy. The seed is red and smaller than the white and yields much heavier. Lb. 20c, postpaid; by freight or express, lb. 10c; bu. (50 lbs.) \$3.00.

Kafir

The uplands of Kansas, Oklahoma and Texas will give much better cash returns when planted to Kafir, because when ground for feed, gives practically the same feeding value as corn. It does not require very much Kafir to seed an acre when drilled in rows 3½ feet apart. 2 to 4 pounds of seed to the acre is all you will need. If you want to sow the seed broadcast or drill it with a drill for fodder, use 50 to 75 pounds per acre.

DWARF BLACKHILL WHITE KAFIR—Lb. 20c, postpaid; by freight or express, lb. 10c; bu. 50 lbs. \$2.50.

Field Seeds

Prices on Field Seeds are subject to market changes and when ready to buy ask for latest quotations stating probable amount that you will need.

Hegari

HEGARI—A new grain or forage crop similar to both White Kafir and Feterita. It is more desirable for grain than either, as the bad qualities of both have been eliminated. Feterita shells out pretty badly, and Hegari will not shell. Feterita is soft and pithy, while Hegari is solid and sound and with plenty of blades. Its dwarf habit of growth, 4 to 5 feet in height, and compact heads of large white grains make it very attractive. Hegari also produces large crops of grain. The stems are rather sweet and horses and cattle eat the stalks, fodder and grain if permitted to do so. Lb. 20c, postpaid; by freight or express, lb. 10c; bu. (50 lbs.) \$2.75.

Darso

DARSO is low growing, heavily foliaged, and has a large stalk which is usually tinged with red. It is remarkable for its uniformity in height and uniformity in shape and color of heads. The stalks are sweet and juicy, and chemical analysis of grain shows that the composition is very similar to that of Kafir. Darso matures earlier than Kafir, which fact has much to do with its drouth resistance. Darso makes excellent silage, and can be used for grain, forage or silage crop. Lb. 20c, postpaid; by freight or express, lb. 10c; bu. (50 lbs.) \$2.00.

Milo

STANDARD YELLOW MILO MAIZE—Grows 8 to 10 feet high. Per lb. 15c, postpaid. By freight or express, lb. 10c; bu. (50 lbs.) \$2.00.

DWARF YELLOW MILO—A dwarf improvement of the old Standard Yellow Milo. Grows 3 to 4 feet high, while the old variety grew 8 to 10 feet. Dwarf Milo is quite similar to the Standard Milo, but the heads all invariably bend over from the weight. It is not unusual for a head of Dwarf Milo to weigh one pound. The feeding value is the same as Yellow Milo. This variety seems to be more popular throughout the western plains of Kansas and Oklahoma. Lb. 15c, postpaid; by freight or express, lb. 10c; bu. (50 lbs.) \$2.00.

Feterita

FETERITA—Grows from 6 to 8 feet high. The plant resembles Kafir but the stalks are much more slender. Feterita should be planted in rows three and one-half feet apart and the seed should be dropped from eight to fourteen inches apart in the row. When Feterita gets up about eight inches high, it branches out from four to ten sucker plants and each of these sucker plants grow up the same as the main plant. On account of this suckering habit of Feterita it should be planted thinner than Kafir or Milo. The first or main seed head ripens 15 to 30 days before the heads of the suckers are mature enough for grain. The grain is white like White Kafir and about twice the size. Feterita matures in from 80 to 90 days from date of planting. Feterita is a great drouth resister, and in this respect will withstand

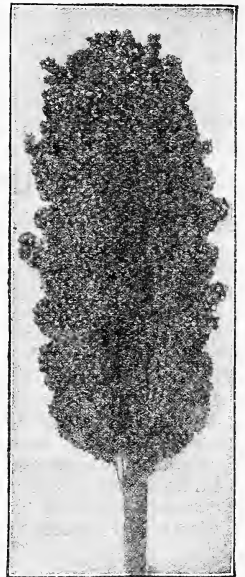

Feterita

continued heat and drouth better than either Kafir or Milo. Lb. 20c, postpaid; by freight or express, lb. 10c; bushel (50 lbs.) \$2.25.

Millet

CULTIVATED GERMAN MILLET — Our stock of big German Millet is grown in rows and cultivated for seed purposes only. This makes a large yielding and most nutritious hay crop, quick growing and easily cured. Grows 4 to 5 feet tall with heads 5 to 6 inches long. Per lb. 20c, postpaid. By freight or express, bushel (50 lbs.) \$2.50; 10 bu. lots, \$22.50. Price subject to change without notice.

During Fall Months we have large stocks of Northern grown Seed Rye, Southern Abruzzi Rye, Wheat, Winter Barley, all Clovers and Grasses. If interested in Seeds for Fall planting we will appreciate your inquiries.

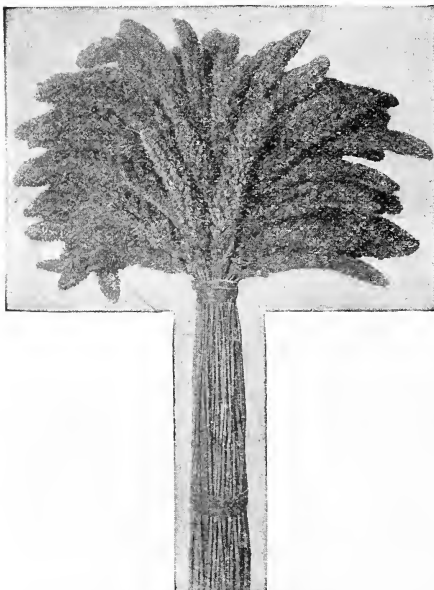

German Millet

**WRITE FOR OUR LATEST PRICES ON
FIELD SEEDS WHEN READY TO BUY**

Sorghum, or Cane



Black Amber Cane

BLACK AMBER—90 days, the old original early variety grown almost exclusively for forage crop either alone or broadcasted with cow peas. Fodder quality. Lb. 20c, postpaid. By freight or express, lb. 15c; bu. (50 lbs.) \$2.00.

EARLY ORANGE—Matures a grain crop in 110 to 120 days. It is later than the Amber. Its stalks are heavier and shorter than the Amber. Its forage quality is first class. Is very valuable for ensilage. One of the heaviest producers of ensilage of the entire sorghum family. Fodder quality. Lb. 20c, postpaid; by freight or express, lb. 15c; bu. (50 lbs.) \$2.50.

KANSAS ORANGE—Probably 5 to 10 days later in maturing than early orange, more uniform in growth. Has the ability to stand storage out doors, retains its sweetness and palatability until late in the spring. Fodder quality. Price 25c per lb. postpaid; by freight or express, lb. 20c; bu. (50 lbs.) \$3.00.

RED TOP or SUMAC—In our opinion this is the best variety for forage or dry hay. The stalks are much smaller than either of the Amber or Orange varieties. It requires 130 to 140 days to mature a seed crop. We do not recommend this variety for ensilage as strongly as we do the larger stalk varieties, but many of our customers say it makes very excellent ensilage. There is no better quality for forage than the Red Top. It will remain sweet and wholesome until late in May of the year following harvest.

Lb. 25c, postpaid; by freight or express, lb. 20c; bu. (50 lbs.) \$1.75.

Broom Corn

BROOM CORN belongs to the same plant family as Cane, Kafir and Milo. It is divided in two groups, known as Standard and Dwarf. There are a good many names given to Broom Corn, which are used in localities where it is grown.

STANDARD—This variety grows from 7 to 12 feet high. It requires a different manner of gathering the heads. The tall stalks are broken or tabled at a height of about 3 to 5 feet from the ground and two rows are brought together in V-shaped form so that the heads protrude just beyond the outside row or "table" as it is generally called. Lb. 25c; by freight or express, lb. 20c.

DWARF—This variety grows 2½ to 6 feet in height and the head is partly enclosed in the sheath boot of the upper leaf and it is more convenient to pull the heads than the "table" way. Lb. 25c, postpaid; by freight or express, lb. 15c. Ask for prices on larger quantities.

Root Crops for Stock Feeding

MANGEL WURZELS—The value of root crops for stock-feeding during the winter months is being more recognized. Foremost among these are the mangel wurzels and the sugar beets of which an enormous crop may be raised at a trifling cost per acre. They should be planted in rows 3 feet apart in very rich soil; 5 to 6 pounds of seed will plant an acre.

MAMMOTH LONG RED—The roots of this variety grow to a larger size than those of the other sorts. They are well formed, with flesh of a blood-red color. Very nutritious. Pkt. 5c; oz. 10c; ¼ lb. 20c; lb. 55c, postpaid; by freight or express, lb. 50c; 10 lbs. \$4.50.

GOLDEN TANKARD—The most nutritious variety. Pkt. 5c; oz. 10c; ¼ lb. 20c; lb. 55c, postpaid; by freight or express, lb. 50c; 10 lbs. \$4.50.

GIANT HALF SUGAR MANGEL—This is a hybrid, or cross between the Mammoth Long Red and Sugar Beet, and in feeding value is far superior to either. As heavy a cropper as the mangels, sweeter and much relished by cattle and hogs. Pkt. 5c; oz. 10c; ¼ lb. 20c; lb. 55c, postpaid; by freight or express, lb. 50c; 10 lbs. \$4.50.



Mangel Wurzels

Sugar Beets

VILMORIN'S IMPROVED—The richest sort in cultivation, containing, under favorable conditions, as high as 18 percent of sugar. The roots grow below the surface of the ground, are small to medium size, and yield several tons per acre. Fed to cows, they will improve the

quantity of milk wonderfully. Lb. 70c, postpaid; by freight or express, lb. 60c; 10 lbs. \$5.00.

KLEIN WANZLEBEN—The roots are a little larger than most varieties, as well as hardier and more easily grown. Lb. 55c, postpaid; by freight or express, lb. 50c; 10 lbs. \$4.50.

Supply Department



Time Tested Remedies For Use on Dairy Farms KOW KARE

It has many uses on the dairy farm, its supply should never be permitted to get low. It is recommended for scouring, loss of appetite, bunches; especially favorable in cases of possible or threatened abortion. Widely recommended for barrenness, for retained afterbirth, for milk fever. There is no better medicine for cows. A handy book "The Home Cow Doctor" mailed on application. Kow Kare, large size pkg., \$1.25. Medium size, 65c.

GRANGE GARGET REMEDY

For that serious disorder peculiar to cows—Garget is favorably known to every dairyman. Price per can 65c; enough to treat 15 cases.



BAG BALM



For all diseases of udders and teats, such as caked bag, sore teats, bunches, chapping, cuts or inflamed parts, you can use this remedy with perfect safety; positive results in every case. The use of Bag Balm will make decidedly easier milkers of your herd. Price 60c per can.



BLATCHFORD'S CALF MEAL

It is absolutely the only milk substitute containing the elements necessary for rapid and healthy growth and the only calf meal that is thoroughly cooked and prepared for digestion. 25 lb. bag \$1.50; 100 lbs. \$5.75.

WRIGHT'S HICKORY SMOKED SALT

Put your meat down in Wright's Hickory Smoked Salt as you have always done, replacing ordinary salt pound for pound in your recipe. Follow your regular procedure in the put down, the overhauling, the age of the cure, washing and soaking. When the cure is completed the meat will be thoroughly smoked. The smoke from the salt penetrates every fibre of the meat uniformly.

The hickory wood smoke is already on the salt, put there by the Edwards process which is the only process in the world that actually smokes the salt as you would smoke meat in your own smoke house. 10 lb. can, \$1.00.

CONKEY'S KAFMEAL

Using Conkey's Kafmeal saves feeding whole milk which always brings more on the market than it is worth as a calf feed. The milk can thus be saved and sold very profitably, since Conkey's Kafmeal costs only a few cents a pound and one pound mixed with five pounds of water, will take the place of 5 lbs. of milk. 25-lb. sack, \$1.25; 100 lbs. \$4.75.

CONKEY'S PIG AND HOG MEAL

With Conkey's Y-O
Grows Big Sturdy Pigs
Write for prices

BEE SUPPLIES

We carry in stock a first class line of Bee Supplies and issue a separate catalogue. If interested in Bee Supplies write us and catalogue will be mailed promptly.

RABBIT SUPPLIES



Rabbit Feeder

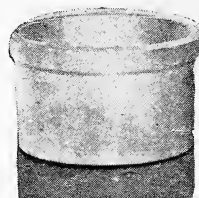

Rabbit Waterer

- Salt Spools, White or Sulphur.....60c per dozen
- Hangers for Spools.....60c per dozen
- Feed or Water Crocks, 20c each.....\$2.00 per dozen

Ex-Cel-So Remedies

- Cold and Pneumonia60c postpaid
- Ear Canker50c postpaid
- Slobber Remedy50c postpaid
- Eye Drops50c postpaid

We also carry in stock, Rolled Oats, Whole Oats, Rolled Barley, Quisenberry and Grain Belt Mixed Rabbit Feed. Write for lowest market prices when ready to buy.

CYPRESS PLANT TUBS

Durable Attractive

These plant tubs are made entirely of cypress which is the most durable wood for the purpose. The tubs are hooped with three heavy wire hoops. Staples are driven over the hoops which prevent slipping. The inside top edges of the tubs are rounded and they are painted an attractive shade of green both inside and outside.

No. 3—13½ inches top diameter. 10¾ inches bottom diameter. 9½ inches deep. Price \$1.10.

No. 4—16 inches top diameter. 13 inches bottom diameter. 13 inches deep. Price \$1.25 each with handles.

VIGORO

Specially prepared plant food

See
Page
Four.

Supply Department

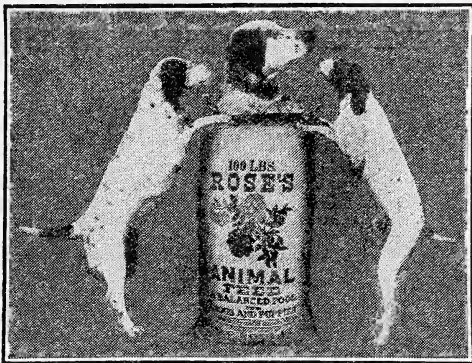

ROSE'S MEAT AND BONE MEAL FOR DOGS

A balanced Food for Dogs and Puppies.

Analysis: Protein 22.10; Ash 3.94; Fat 4.50; Crude Fiber 4.38; Carbohydrates 54.87.

Rose's Meat and Bone Meal is an uncooked food. Is very rich and highly concentrated. Placed in a double boiler and allowed to steam for several hours until dry enough to cut in slices, makes a most nutritious and satisfying food. Prices: 25 lbs. \$1.85; 50 lbs. \$3.35; 100 lbs. \$6.25.



PERFECTION DOG FOOD

A balanced Meat-Cereal food for puppies and grown dogs. Perfection dog food served alone, that is, with water or milk, is a well-balanced meal in itself.

5 lb. bag 50c; 10 lb. bag 80c; 25 lb. bag \$1.75; 100 lb. bag \$6.00.

KEN-L-RATION FOR DOGS

Ken-L-Ration is composed of clean, wholesome meat, the best grade of cereals and Norwegian Cod Liver Oil in exactly the right proportions to make a perfect balanced ration. Lb. can 15c; dozen cans \$1.55; per case 4 dozen \$6.00.

We also carry in stock for dogs, Cracked Rice, Cracklings, Rolled Oats, Cornfeed Meal, Collars and Leads. Prices quoted on request.

PUP-E-RATION is the perfect puppy food. Very rich in protein, calcium phosphate, cod liver oil and marrow meat. Lb. can 20c; 6 cans \$1.00; 12 cans \$1.75; per case, 48 cans, \$6.75.

HEMO-RATION is a meat, blood, cereal and cod liver oil product. Ideal food for breeding stock, anemics and convalescents. Lb. can 20c; 6 cans \$1.00; per case of 48 cans, \$6.50.

MARO MEAT—A clear meat and marrow product, too highly concentrated for feeding alone. A basic meat ration to be mixed with other and lighter material. 2 1/2 lb. can 40c; dozen cans, \$4.25.

KIT-E-RATION

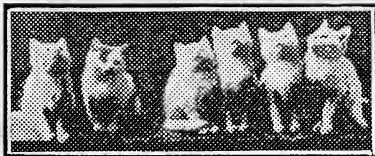

The cat food supreme. A balanced ration ready to serve. Lb. cans 20c; 6 cans \$1.00; 12 cans \$1.75; per case, 48 cans, \$6.50.

CHAMPION DOG FOODS



Are Clean Enough for Human Consumption. Pure Cod Liver Oil is used in Champion Biscuits.

Champion Dog Biscuit is composed of clean, sweet meats—twenty-five per cent more than in any other dog food—and the choicest of cereals and ground grains; all perfectly blended in the proportions best suited to the needs of the dog. Being heavy with protein—the real essential basis of all dog foods—Champion Dog Biscuit is most nourishing. It is truly "The Balanced Ration" in every sense.

Champion Dog Biscuit is intended as a regular and steady diet. Being a balanced ration, it supplies food elements necessary to produce smooth, glossy coats, regular habits and general good condition. Champion Dog Biscuit builds bone and sinew, imparts strength and stamina.

Also Special Biscuits for puppies, and Kibbled Dog Food.

CHAMPION DOG FOODS

	Per lb.	25 lbs.	100 lbs.
Puppy Biscuit	\$0.15	\$2.50	\$10.00
Puppy Meal	.15	2.50	10.00
Kibbled Dog Food	.15	2.50	10.00
Dog Biscuit	.15	2.50	9.50



CHAMPION DOG REMEDIES

CHAMPION QUICK ACTION WORM EXPELLER—FOR DOGS. Safe and easy to give. Box 6 treatments, 60c; box 12 treatments, \$1.00.

CHAMPION QUICK ACTION WORM CAPSULES for puppies. Packed 6 treatments to pkg. 60c.

CHAMPION CONDITION TABLETS—A restoration tonic for building up the blood and general condition of the dog. Per bottle of 50 tablets, 60c.

CHAMPION EAR CANKER—A healing wash for cankers and other irritations of the ear. Six ounce bottle, \$1.00.

CHAMPION FOOT HEAL—A healing, toughening foot lotion, especially for bird and field dogs. Six ounce bottle, \$1.00.

CHAMPION LIQUID LAXATIVE—A palatable laxative for the treatment of stomach and bowel disorders. Four ounce bottle, 60c.

CHAMPION EYE WASH—For inflammatory eye condition in dogs. Price including dropper, 60c.

CHAMPION COD LIVER OIL—An imported Norwegian Cod Liver Oil. Eight ounce bottle, 60c.

We also carry in stock Caked Cracklings, Cracked Rice, Pearl Barley, Rolled Oats, etc. for Dogs and will be glad to quote prices on request.

GLOVER'S MANGE REMEDY

Six and one-half ounce bottle.....65c

CLAYTON'S DOG REMEDIES

All the Large Users of Dog Remedies Are Using Clayton's Remedies. Why? Ask Them.

- Mange Remedy50c
- Distemperine, liquid (tablets for distemper).....50c
- Condition Pills with pepsin. A very reliable remedy in all run-down conditions of the system, especially valuable in distemper.....50c
- Blood Purifying and Cooling Pills. Especially useful in Eczema and all skin diseases.....50c
- Digestive Tablets. For all forms of indigestion.....50c
- Laxative Pills. Act directly on the liver and secretions and keep the bowels in good condition.....50c
- Worm Pills. Are composed of the very best remedies known for the expulsion of worms.....50c
- Tape Worm Expeller. Especially prepared for tape worm.....50c
- Vermifuge liquid, (soft capsules) Clayton's Vermifuge can be given to puppies after they are 10 days old (the best time to begin to treat puppies for worms) and for dogs of all ages and breeds.....50c
- Canker Lotion, liquid (tablets). For external and internal canker, deafness, etc.....50c
- Eye Lotion, liquid (tablets). For all diseased conditions of the eye.....50c
- Fit Remedy, liquid (tablets). For all kinds of fits or convulsions, epilepsy, etc.....50c
- Cough Remedy. For coughs and colds from whatever cause.....50c
- Sulphur Tablets50c
- Puppy Tonic. To strengthened weak puppies, relieve them of colic, prevent and stop bloating and formation of gas in the stomach and bowels.....50c
- Rheumatism Tablets50c
- Diarrhoea Remedy, liquid (tablets).....50c
- Chorea Tablets50c
- Ceoline Dog Wash and Disinfectant. For fleas. For washing your dog. To disinfect your kennel. A perfect disinfectant for any and all purposes a disinfectant is used25c
- Shampoo. For washing dogs. Non-poisonous, leaves the coat bright, clear and glossy. (Excellent shampoo for people)25c

- Kilflea Soap. For fleas25c
- Kilflea Powder. For dogs and cats.....25c
- Dog Soap. This soap is prepared especially in reference to the nature of the dog's skin; can be used continually without injury to the dog's skin or coat, but will keep both in good condition25c

Clayton's Dog Book Mailed on Request.

SPRATT'S DOG FOODS

These are always dependable and have been used by dog fanciers for over 37 years.

Spratt's Fibo—A unique granulated food, containing a large percentage of Spratt's world-famous Meat Fibrine. It is very appetizing and highly recommended for shy and dainty feeders. Lb. 15c; 25 lbs. \$3.75.

Spratt's Charcoal Biscuits—These biscuits are quite easily edible. The charcoal absorbs impure gases in the stomach and intestines and acts as corrective of internal ailments, fetid breath, etc. Lb. 15c.

Spratt's Rodnim—Rodnim can be given dry, soaked in water, broth or gravy or mixed with boiled chopped green vegetables. Lb. 15c; 25 lbs. \$3.50; 100 lbs. \$13.00.



Spratt's Ovals—The pocket dog biscuit. A small meat-fibrine dog biscuit of superior quality. A few of these diminutive dog cakes can be carried in the pocket when on a ramble with the dog. Lb. 15c; 25 lbs. \$3.50.

Spratt's Dog Vermifuge—Per pkg. 60c.
Spratt's Puppy Vermifuge—Per pkg. 60c.

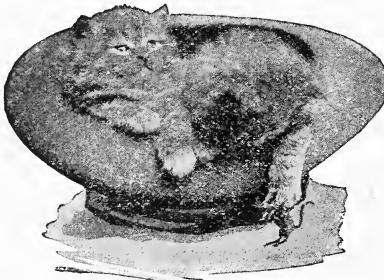

CATNIP MICE

Cloth mouse filled with catnip. Cats and kittens frolic and cut up all kinds of antics when given a catnip mouse. Is a necessity for every family that keeps a cat or kitten. Very important that growing kittens have catnip. 15c each; \$1.50 per dozen.

PULVEX
REG. U.S. PAT. OFF.

A LICE AND FLEA POWDER

Some small animal owners, particularly those owning dogs, cats and poultry prefer to dust them to get rid of lice and fleas rather than wash or dip them. In such cases we recommend Pulvex, a non-poisonous, odorless product, which is sure death to lice and fleas. Price: 2 oz. pkg., sifter top 50c each; dozen, \$5.50.



Germáco
Hotkaps
 New Method of Plant Protection

New Method of Plant Protection

A Money-Maker—matures crops earlier; shields plants from frost, wind and rain; protects them from insects; miniature "hot-houses." An amazing invention—crop INSURANCE. A revolutionary device that saves farmers much in time, labor and money. One roll of a thousand, \$11.50. Special trial package of 250 with garden "setter," \$4.00. Postage or express extra. 100, \$2.25; Steel Setter \$2.50 each.



Supply Department

CANARY BIRDS

Our prices are always in accord with the quality; that is why we say that if a bird does not sing you can exchange it. Write us about what you want. You may be sure that in ordering from us you will get the best the market affords as our Bird Department buys only the very best.

Imported St. Andreasberg Roller singers.....	Each \$9.00
Imported Hartz Mountain singers	8.00
Native Hartz Mountain singers	7.00
Native Hartz Mountain Females.....	2.00
Imported St. Andreasberg Females.....	5.00

SPRATT'S BIRD REMEDIES

Canary Seed Mixture with Egg and Fruit. Contains a combination of the choicest seeds and will improve the health of songsters and develop their singing powers. 15 oz. pkgs. 25c each; dozen, \$2.50.
 Spratt's Defiance Mocking Bird Food. Pkg. 30c.
 Spratt's Love Bird Seed. Pkg. 25c; dozen, \$2.50.
 Spratt's Moulting Food. Pkg. 25c.
 Spratt's Sing Song—An appetizing food for all songsters. Each, 15c; per dozen, \$1.40.
 Spratt's Red Mite Trap. Each, 25c.



DRAHOTA'S



SONG RESTORER



BIRD SUPPLIES

	Each	Dozen		Each	Dozen
Seed Cups, glass	15c	\$1.25	Philadelphia Nestling Food	25c	\$2.75
Seed Cups, Oval	15c	1.25	Philadelphia Moulting Pepper	25c	2.75
Bird Baths, Oval	20c	1.80	Max Geisler Imported Roller Seed.....	25c	2.75
Brass Cage Springs	30c		Max Geisler Mixed Parrot Seed.....	25c	2.75
Bird Manna	15c	1.50	Max Geisler Mocking Bird Food.....	30c	3.25
Haller's Bird Pie	15c	1.50	Max Geisler Health Food.....	20c	2.25
Cuttle Bone	5c	.40	Max Geisler Song and Moulting Food.....	20c	2.00
Philadelphia Bird Bitters	25c	2.75	M. G. Mezzena Bird Biscuit Egg Food.....	20c	2.25
Philadelphia Mite Powder	25c	2.75	Max Geisler Medicated Bird Biscuit.....	25c	2.75
Philadelphia Song Restorer	25c	2.75	Max Geisler Bird Grit	20c	2.25
Philadelphia Red Gravel	25c	2.50	Max Geisler Tonic, A Song Restorer.....	30c	3.00
Philadelphia Orange Color Food.....	25c	2.75	Max Geisler Tonic B. Digestive.....	30c	3.00
Philadelphia Bird Nesting	10c	1.10	Max Geisler Tonic C. Colds.....	30c	3.00
Philadelphia Bird Seed.....	20c	2.25	Max Geisler D General Tonic	30c	3.00

Parcel Post Charges on remedies in small quantities, minimum of 10c; larger quantities at regular zone rates, packing usually requires an additional pound.

BIRD CAGES

We carry a fine line of Hendryx Cages and Stands. Space permits listing a limited number only.

Round Brass Cages with Base and Seed Guards

No. 274—Body 10 inches in diameter, height 15½ inches.....	Each \$2.75
No. 275—Body 11 inches in diameter, height 15¾ inches.....	3.25
No. 276—Body 11¼ inches in diameter, height 17¼ inches.....	3.75

Round Brass Cages With Flat Bottom and Seed Guard

No. 1274—10½ inches in diameter, height 13½ inches.....	\$2.75
No. 1275—11 inches in diameter, height 13¾ inches.....	3.25
No. 1276—11¼ inches in diameter, height 15¼ inches.....	3.75

Round Ivory Cages With Base and Seed Guard

No. 6 10¼ inches in diameter, height 14 inches.....	\$3.25
No. 6½—10¼ inches in diameter, height 14½ inches	3.85
No. 7—12 inches in diameter, height 14¾ inches	4.25
Cage Stands, Gilt, No. 31 Half Circle	2.50
Cage Stands, Gilt, No. 32, Full Circle	2.75

Extreme Height, 5 feet 5 inches.



No. 275

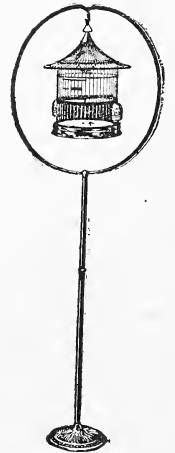

Cage and Stand

LAWN HOSE

Best quality, non-kinkable, last indefinitely. 50 ft. lengths \$4.50 with connections.

HOSE NOZZLES

Sherman Adjustable, 60c each

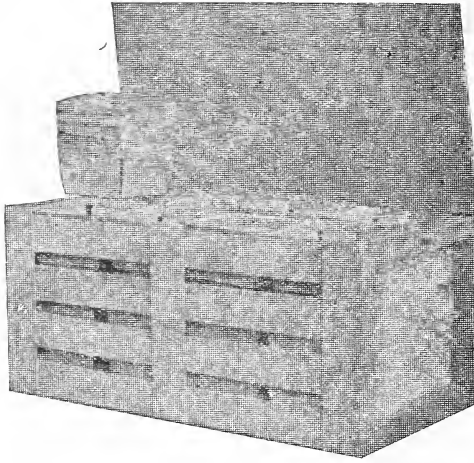

STRAWBERRY BOXES AND CRATES

	American Style	
	Per 100	Per 1000
Quart Boxes	\$0.90	\$8.50
Pint Boxes85	8.25
Quart Crates, each 25c.....	21.00	
Pint Crates, each 25c.....	20.00	

If interested in quantities ask for lowest market price.

GRASS CATCHERS

Adjustable, will fit any mower. Each, 95c.

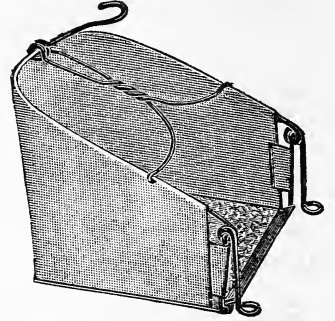

Wheelbarrow Grass Seeders

ROYAL CHAIN FEED SEEDER

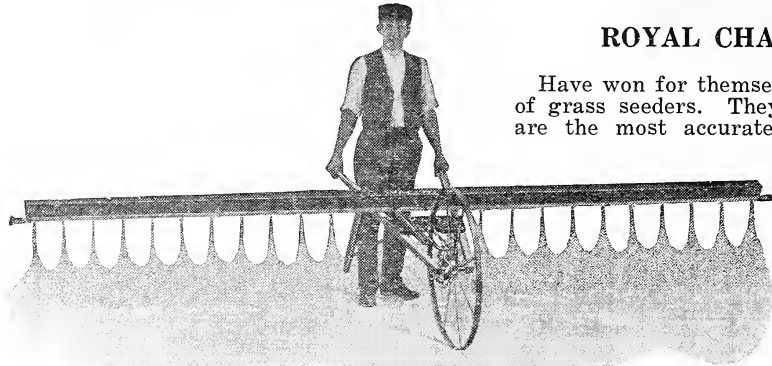

Have won for themselves first place among all kinds of grass seeders. They have demonstrated that they are the most accurate and economical machine for sowing Clover, Timothy, Alfalfa and other small seeds broadcast. They run easily, and sow evenly in windy weather. The quantity of seed sown is accurately governed by the wheel, which moves correspondingly slow or fast as the machine runs over the ground. This seeder

has a strong steel wheel 32 inches in diameter, with an inch and a quarter by one-quarter inch steel tire, is operated by a device that engages the wheel close to the hub. It is instantly thrown out of gear, and the amount of seed sown is quickly governed by changing a screw in the index. This seeder does not injure or bunch the seed, but evenly distributes it the full length of the hopper.

Price: 14 feet, \$12.50 each; 16 feet, \$13.50 each.

SEEDERS

CAHOON SEEDER—Easily the leader in its class. Strongly built; sows wheat, oats, barley, and all grain and grass seeds five times faster than by hand. Price, each, \$5.00.

THE CYCLONE SEEDER — Sows all kinds of grain and seeds perfectly—oats, cow peas, millet, etc. Each, \$2.25, post-paid.



GARDEN PLOWS

The high wheel garden plow is a universal favorite with the truck farmer or gardener where the work is sufficient to justify separate machines for seeding and cultivating. It has all the equipment for plowing and hilling, raking and cultivating either wide and shallow or narrow and deep. 24 inch high wheel is used which makes traction very easy. Equipment consists of turning plow, combination hoe and cultivator and double point shovel. No. 320. Each, \$3.75.

We Have a Complete Line of Garden Tools of the Best Make.

HUDSON DRILL SEEDER AND CULTIVATOR

The seed regulator is now made entirely of brass with openings die cut instead of being cast or moulded. As a result it can be regulated perfectly. The seed flow adjustment is the heart and soul of a seeder for if the seed is not dropped uniformly, the crop will be irregular and poor. It will sow any seed from beans down to the smallest garden variety, and is a practical combination which can be changed in a moment from sowing in continuous rows to dropping in hills spaced from 4 to 24 inches apart.

A brush force feed of selected bristles is used, and is guaranteed not to injure the most delicate seeds. The seed flow is in plain sight so that the operator can tell instantly when the hopper is empty. The furrow opening shoe and furrow covers are adjustable for depth up to 2 inches. The handles have a plow handle grip, and are adjustable to suit the operator. Wheel is 16 inches in diameter with a broad tire. Frame is malleable iron with tubular arch. Hoes, shovels and plows are high grade steel; all shanks are made of malleable iron.

As a seeder this machine opens the furrow, drops the seed, closes the furrow, packs the earth and marks the next row all in one operation. The seeding parts can be detached by removing two bolts, and the machine then becomes a single or double wheel cultivator, rake, plow or hoe as desired. It is a neat, well-finished machine, and will give entire satisfaction. No. 201 Seeder and Cultivator, price each, \$16.00.

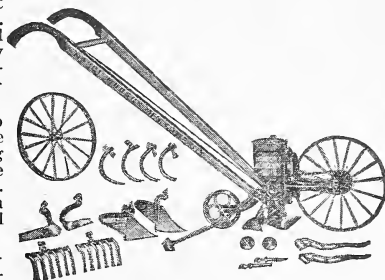

SPRAYERS



CONTINUOUS SPRAYER

This sprayer is popular because it delivers a fine, even spray continuously. All working parts are brass. Tank is heavy tin. Price, \$1.00 each.

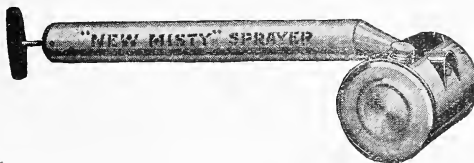

THE NEW MISTY SPRAYER

A general purpose sprayer for farm, stable or garden uses; handles fly oils, bug poisons, and disinfectants; has large, powerful pump; lined can screw; made of heavy tin; holds 1 quart. Price, 50c.

HUDSON JUNIOR SPRAYER

The Junior Sprayer is made for the man who needs a high pressure compressed air sprayer smaller than the Perfection. Tank capacity about 2½ gallons. Nozzle is the same as used on our Acorn. Shipping weight 8 pounds.

- No. 140—Galvanized Tank, each\$4.75
- No. 141—Brass Tank, each 6.50

HUDSON PERFECTION SPRAYER

For work of any kind requiring a high pressure compressed air sprayer the Perfection is supreme. It can be used around the house and yard, in the barnyard and outhouses, on truck farms, in vineyards, potato, onion and melon fields and in all sizes of orchards. Will work wonders for the farmer in treating his cattle, hogs, poultry, sheep, etc.

The tank is built like a steam boiler. All seams are riveted and soldered to withstand the high pressure it develops.

Seven and one-half inches in diameter, 20 inches high; capacity 4 gallons. The pump is seamless brass tubing. The valve is brass. The nozzle is automatic in action. Shipping weight 11 pounds.

- No. 110—Galvanized tank. Each\$6.00
- No. 111—Brass tank. Each 8.50



HUDSON MAJOR DUSTER

Handles Paris Green Arsenate of Lead, Cyanogas Dust and similar poisons. Powder reservoir 2¾ inches in diameter 5 inches long. Fitted with powder strainer, 2-12 inch discharge tubes and two tips. The narrow angle tip is for dusting undersides of leaves, plants, etc., the broad angle tip for use where larger areas are to be covered. Each, \$1.10.



Sprayers

SUNSHINE SPRAYERS

It is adapted for orchards, vineyards and truck gardens; for whitewashing poultry houses and dairy barns; spraying stock dips, etc. Its two wheeled construction enables it to be used on hillsides or on uneven ground without danger of tipping. Pump is fitted with dasher type agitator driven by each stroke of the plunger. Valves are bronze balls mounted in brass cage, accessible without dismantling the pump. Cylinder is seamless brass. Tank is heavy gauge copper bearing galvanized steel; capacity 12½ gallons. Discharge equipment consists of 5 feet of 3-8 inch, 5-ply hose, two feet of iron pipe extension and angle spray nozzle. **Price each, \$16.00.**



HUDSON BARREL PUMP

This pump will meet every requirement of a perpendicular barrel pump. It is powerful, light and durable, and will maintain a working pressure of 200 pounds. Has capacity for two lines of hose if desired.

Cylinder, seamless brass tubing, 1¾ inches in diameter, 7 inches long. Air chamber, high carbon steel 2 inches in diameter, 30 inches long. Valves, bronze balls, easily removed for cleaning. Agitator, swinging type, driven with each stroke of the handle. Discharge equipment, 12½ feet of half inch spray hose and ideal angle spray nozzle.

No. 4-A Pump as above, price\$13.00

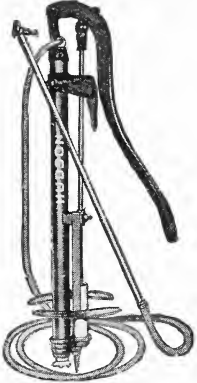

HUDSON SPRAY HOSE

Hudson Spray Hose is made especially for spraying purposes. The inner liner is of special composition not affected by the chemical action of the various spray solutions. 3-8 inch size, 5 ply hose, 20c per foot; 25 feet or more at 15c per foot.

ARMSTRONG SPRAY PUMP

The Armstrong is not merely a "bucket" pump. It is a bucket, barrel or knapsack pump as desired. If you have several hundred trees, buy the Armstrong and 20 or 30 feet of hose; put a barrel on a sled or drag and you are ready to spray from 300 to 500 trees a day. Working without ladders, platforms or cumbersome extensions you can spray the tallest fruit trees from the ground. It sprays only on the down stroke. **Price, \$5.50 each. Postpaid.**



It is necessary to be prepared to fight any and all kinds of insects, blight, fungus growths, blotch, bugs and other destructive pests. This may be accomplished by possessing a sprayer capable of performing the work you find it necessary to do. We sell many dozen Standard spray pumps each season, and the demand for Compressed air Sprayers is increasing each season.

Clipper Cleaner

Hand power. Handles 25 bushels of grain per hour and 15 bushels of other seeds. Comes equipped with 12 screens for cleaning different seeds. Most of the farmers need such a machine, as it improves the value of any seed or grain you have to sell or plant.

Write for descriptive circular.

No. 2B—\$45.00 each.

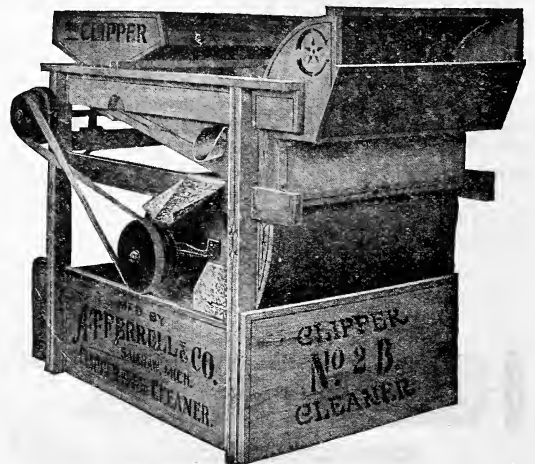

Poultry Foods

PERFECTION BRAND SCRATCH FOOD—For laying hens; keeps them in good health the year around. Produces good results. Our Poultry Food is made of good, sound grains and seeds, all cleaned and screened before mixing, and is without dust, meal, or waste of any kind. Market prices.

LIMESTONE GRIT—Hen and chick size. 25 lbs. 40c; 50 lbs. 75c; 100 lbs. \$1.25.

SURE EGG LAYING MASH—An excellent egg-producer; strong in egg-making qualities; nothing like it to make hens lay in winter. Market prices.

GROUND BEEF SCRAPS—Feed three times a week at the rate of about a handful to every three birds in the morning meal of hot food, or keep in a hopper before the fowls, allowing them free access all the time. Lb. 10c; 25 lbs. \$1.50; 50 lbs. \$2.75.

FINE GROUND BONE—For mixing once a day with soft food, this is unsurpassed. Lb. 10c; 10 lbs. 75c; 100 lbs. \$4.00.

CRACKED POULTRY BONE—Made from fresh, pure clean bones, and it should be fed to the poultry daily—about one handful to every five fowls, like grain or any other food. Lb. 10c; 10 lbs. 75c; 100 lbs. \$4.00.

PERFECTION CRUSHED OYSTER SHELL—To a large extent, will supply the necessary material for grinding their food and at the same time the lime for egg shells. Chemical analysis, together with the reports from experienced poultry men, show that ordinary grain and green food supplied to the laying hens do not contain enough lime for egg shells. It requires several times as much lime as is ordinarily fed, if good, strong egg shells are to be produced. Crushed oyster shells will supply this lime, if kept continually before the fowls, trusting them to eat the amount necessary. 50 lbs. 75c; 100 lbs. \$1.10.

PERFECTION BRAND CHARCOAL—Specially prepared for poultry. Feeding charcoal purifies the blood, prevents disease, and is a sure cure for sour crop, diarrhoea, etc. Put up in two grades, fine granulated, for use in mash mixture, and coarse, for hopper feeding. Lb. 10c; 25 lbs. \$1.00; 50 lbs. \$1.45.

Conkey's Buttermilk Starting Food

The Original—Makes Husky Chicks

A ready prepared feed for baby chicks and all self-feeding young fowls. Composed of buttermilk, pin-head oatmeal, a special wheat middlings, whole corn-meal, corn feed meal and granulated bone. Contains all elements needed for safely starting baby chicks, ducklings, goslings, poults, pheasants, quails, grouse, etc.

FEED IT FIRST EIGHT WEEKS

Conkey's is all the chicks need the first eight weeks except greens, charcoal, grit, clean water, and some fine scratch grains in the litter for exercise. Give grit and water from the start. During the second week add green stuff and in the fourth week finely cracked chick grains, like CONKEY'S CHICK GRAINS. Write for prices.

Conkey's White Diarrhea Remedy will prevent the most fatal of all diseases of young chicks, 60c. Roup remedy 60c. Cholera remedy 60c. Add 5c for postage.

Quisenberry Quality Poultry Feeds

MADE BY POULTRYMEN FOR POULTRY RAISEES

For the first time in the history of poultry feed manufacturing, a body of practical poultry experts have joined hands in the production of better feed, made according to the formulas of a recognized feeding authority. Every department of Quisenberry Feed Manufacturing Company is under the supervision of an expert. T. E. Quisenberry is the President of the company and his own formulas, developed over a period of 25 years are the basis of the various feeds bearing the QUISENBERRY Trade Mark. No one knows so well what it takes to make a good poultry feed as well as practical poultrymen themselves—men who have spent years actually and successfully raising thousands of chickens. This feed is best by test, for it is "Made by Poultrymen for Poultry Raisers."

We always have in stock a good supply of the following feeds made by the Quisenberry Feed Mfg. Co.:

- Buttermilk Starting Feed.
- Buttermilk Growing Mash.
- Husky Chick Grains, (coarse and fine).
- Quick Fattening Mash.
- Buttermilk Moulting Mash.
- More Egg Laying Mash.
- Cornless Chick Scratch.
- Egg Maker Scratch Grains.
- More Egg Scratch Grains.
- Big Four Scratch Grains.

Quisenberry's Poultry Book "From Chick to Laying Hen" mailed on request.

Write for lowest market prices.

- EPSOM SALTS—Lb. 10c; 10 lbs. 75c; 100 lbs. \$5.00.
- TOBACCO DUST—Lb. 10c; 25 lbs. \$1.75; 100 lbs. \$5.50.
- PERMANGATE OF POTASH—Lb. 35c; 5 lbs. \$1.50.
- SEMI-SOLID BUTTERMILK—5 gallon can, \$3.75.
- DRIED BUTTERMILK—Lb. 13c; 25 lbs. \$2.90; 100 lbs. \$9.50.
- COMMERCIAL SULPHUR—Lb. 10c; 25 lb. lots, \$1.75; 50 lbs. \$2.50.
- HYDRATED LIME—50 lb. sack, 75c.
- MINERAL GRIT FOR PIGEONS—Lb. 4c; 100 lbs. \$2.75.
- TOBACCO STEMS FOR PIGEON NESTS—4c per lb.
- MIXED PIGEON FEED—Ask for prices.
- SEMI-SOLID BUTTERMILK—1 gal. cans \$1.00 each; 5 gal. Drums \$3.75 each.
- PURE COD LIVER OIL—\$2.50 per gallon.

Ask for the lowest price when in the market for any of our Poultry Foods.

We also carry large stocks of the following: Dried Buttermilk, Semi-Solid Buttermilk, Screened Corn Chop, Cornfed Meal, Alfalfa Meal, (fine) Pulverized Oats, Gluten Feed, Bran, Shorts, Linseed Meal, Cotton Seed Meal, Kafir Corn, Wheat, Oats, Corn, Dairy Feed, Water Glass. If interested in any of the above, please ask for lowest market price when ready to buy.

Poultry Supplies

HUDSON EXTENSION BROOD COOP



The metal floor in the coop insures a dry interior, while the extension section, which is made of galvanized wire, makes a nice grassy play grounds for the chicks when the weather is suitable. When the coop is closed it provides proper ventilation but keeps out wind and rain. It keeps the chicks safe at night from rats and other night prowlers. Size when closed 18 inches wide, 17 inches high and 24 inches long. Made of 28 gauge galvanized steel. The extension part is made of half inch mesh rust proof galvanized wire screen. When fully extended adds 24 inches to length of coop. Each, \$4.25.

HUDSON FOLDING BROOD COOP

RELIABLE STANDARD CANOPY

Made of best galvanized steel, double seamed and reinforced at the bottom with 1/4 inch iron rod folded in place. Cast iron collar at top. Canopy is very strong and durable. Ventilator top. Legs made of heavy steel molded to give rigid support.

- 42 inch canopyEach, \$6.00
- 52-inch canopyEach, \$7.25

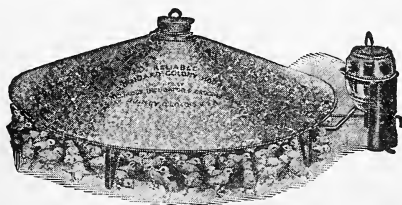

POULTRY SUPPLIES—(Continued)

CONQUER POULTRY LICE

With
"BLACK LEAF 40"

A Poultry Expert says, "It is the greatest discovery for poultry owners since Cod Liver Oil."

An hour or two before the birds go to roost, paint the top sides of roosts with undiluted "Black Leaf 40." The fumes will do the work.

1 oz. pkgs. (Treats 12 to 15 running feet of roost) 35c; ½ lb. (Treats about 100 running feet of roost) \$1.25; 2 lb. Tin (Treats about 400 running feet of roost) \$3.25; 10 lb. Tin (Treats about 2000 running feet of roost) \$11.85. Black Leaf "40" is a poison and cannot be sent by parcel post.

LEG BANDS

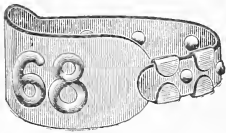

CHAMPION LEG BANDS—The oldest and most popular band on the market. The band is made in one piece in two sizes, adjustable to fit any fowl. They will stay where you put them. Held by double lock, it is impossible for them to lose off.

Made of best quality aluminum. Price, postpaid, 12 for 15c; 25 for 25c; 50 for 40c; 100 for 75c.

ASSORTED COLORED CELLULOID LEG BANDS
Dozen 15c; 50 for 50c; 100 for 70c.

VICTOR BANDS—In colors with large printed numbers. 55c per dozen; \$1.60 per 100.

BANDETTES—The best colored Celluloid Leg Bands. Spring clip pattern. Neat and jointless appearance. Double numbers easy to read. 25c per dozen; \$1.50 per 100. Packed in boxes. State what size wanted when ordering.



ECONOMY DOUBLE NUMBER—The double number enables you to see the number of the band regardless of the position of the bird. The numbers are large block style and have a white background which enables you to read them at a greater distance than bands which have the number printed on the celluloid. The number and color are protected by a thick clear sheet of transparent celluloid. Dozen 30c; 100, \$1.65, postpaid.



DOUBLE NUMBER PIGEON BANDS—Same style as Economy Double Number. Dozen, 25c; 100 \$1.50, postpaid.

AUTOMATIC FOUNTAIN AND CHICKEN FEEDER—(Patent applied for). This appliance for chicks, feeds water, grain, grit, etc., automatically. It is an absolutely sanitary fountain made to fit any gallon, quart, or pint Mason jar.

We do not furnish the jars. Price, 15c each; \$1.60 per dozen. Shipping wt. 6 ozs. each.

EGG TESTERS—Each, 25c.

MASON JAR FOUNT

Very substantial pan with heavy rolled edge. We do not furnish the glass jars. Each, 10c; postpaid, 15c; Dozen, \$1.15. Dozen, postpaid, \$1.30.



MILLER'S GLASS CHICK FOUNT

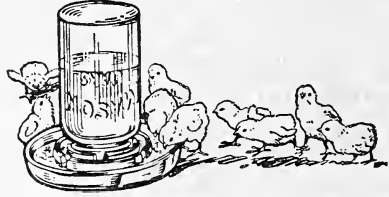

Made of heavy rolled glass. Will last longer than ordinary metal fountains; to use either for milk or water, sanitary, easy to clean and fits ordinary Mason jar. Each 30c, postpaid 45c.

CHICK GRIT AND SHELL BOX—Growing chicks should have grit, oyster shell, and charcoal always before them; and for this purpose our Chick Grit and Shell Box is indispensable.

It is made of galvanized steel, with three compartments. Height, 7½ inches; width, 6 inches, depth (front to back), 4 inches at bottom and 2 inches at top. Price, 75c. Shipping weight, 2 pounds. Large size for grown fowls, \$1.10. Shipping weight, 4 pounds.



Grit and Shell Box

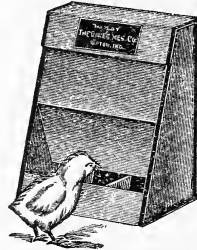

STANDARD GRIT AND SHELL BOX—This grit and shell box has slanting front, inclined top and round bottom to trough. For large fowls, we recommend the three-compartment hopper described above. Price, \$1.25. Shipping weight, 2 pounds each.

ROUND BABY CHICK FEEDERS

The most popular baby chick feeder on the market. The top fits snugly, yet it can be easily taken apart for cleaning and filling. Made in two sizes.

No. 11—Diameter 6 inches, with 8 holes, 20c each.

No. 12—Diameter 8¼ inches, with 12 holes. Each, 35c.

PATTERSON AND YOUNG MOISTURE GUIDE

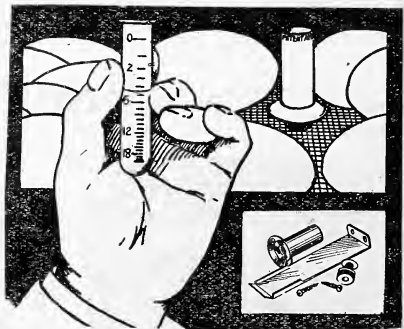

Is composed of an Aluminum Holder, which is fastened in the Incubator, and a glass tube which is filled with water when the eggs are set. The tube is sealed to show correct evaporation of the eggs for each day of incubation, as well as for the total period. When evaporation is right the water line will drop one space each day. If the water line drops too fast it shows that the evaporation is too fast and water must be added to the incubator to retard evaporation. Price, \$1.00 each, postpaid.

POULTRY SUPPLIES—(Continued)

LITTLE PUTNAM STOVES

The Putnam Stove is 9 inches in diameter and four inches high. The oil tank holds three pints of oil and burns three to four weeks without refilling or any other attention. The wick never needs trimming. The Little Putnam Stove is used under the drinking vessel in the poultry house to keep the water from freezing during the winter months. It is also used as the heat element in the Putnam Home-Made Oat Sprouter. It is absolutely fire safe and non-explosive. If it is tipped over it will go out. If it becomes buried in the litter it will go out.



The stove has to be filled but a few times during the entire winter and never requires trimming. Complete plans for making Oat Sprouter furnished with each stove.

Little Putnam Stove. Each, \$1.95, postpaid.

BROODER HEATER

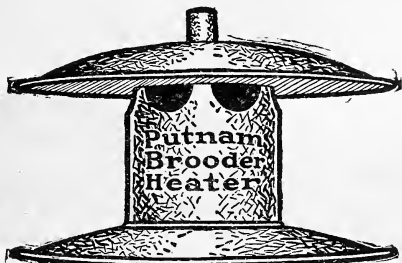

This fire-safe Putnam Brooder Heater is the heart of the Putnam Home Made Brooder. It requires tending only once a week and can be relied upon to deliver a regular supply of heat. Complete plans for making a practical Brooder with each Brooder Heater. Price, \$4.75, postpaid.

STONEWARE DRINKING FOUNTAINS

One gallon size, two openings suitable for buttermilk or water. 50c each.



POISONED WHEAT

Sure death to Rats, Mice, Gophers and Moles. Put a little of the wheat in a box, pan or saucer in a convenient place where the Rats, Mice, etc., can find it, they will do the rest. 2 oz. pkg., 15c; 5 oz. pkg., 30c. Cannot be sent by mail.

MONEY BACK POULTRY PUNCH

The cut is two-thirds size of punch.

The only guaranteed chick marker on the market. It hangs handily when marking the chicks so that the operator can readily see what he is doing. Price, postpaid, 40c.

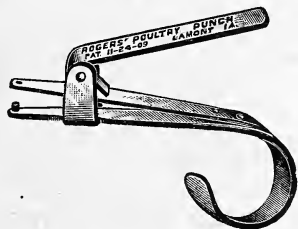

PETTY'S PERFECT POULTRY PUNCH—All steel nickel plated. Punches clean hole; right size, will not bruise foot. Price, 25c, postpaid.

RAT NIP

Kills Rats Every Time

Rat Nip has no parallel for successfully destroying rats. It has an attraction for rats that they cannot resist. The odor and composition of Rat Nip is such that rats will scent it far away and when found they eat it ravenously. 2½ oz. package, 30c. As this is poison it cannot be sent by mail.

SELL EGGS BY MAIL

to Your Friends Shipped in Aluminized METAL EGG CRATES

Can be Used Many Times

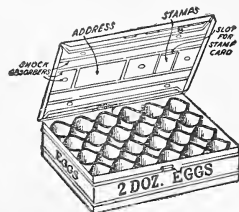

Indestructible; pays for itself in a few shipments; lasts for years; makes inter-changeable shipping easy. Buy yours now and realize more money for your eggs. Your friends want them.

The Metal Egg Filler is a wonder. A new invention and cannot be beat for safety carrying eggs by mail. Light in weight but strong. Two dozen egg size, each, \$1.50; 3-dozen egg size, \$1.75; 4-dozen egg size, \$2.00; 6-dozen egg size, \$2.50.

Add postage for 4 pounds to the price of each box.

FARMERS FRIEND WOODEN EGG CARRIER

Is complete with fillers. Great for shipping eggs by parcel post or express or delivering eggs to market. Adjustable Cover. Patent Combination Cover fastener and lifter combined. 12 dozen size, price 90c. If wanted by mail add 15c for postage.

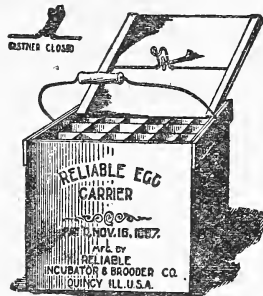

EGG CARTONS

Pasteboard holds 1 dozen, \$1.00 per 100; \$8.50 per 1000.

CHALK NEST EGGS

They look like real hen's eggs. They are made from pure sterilized sulphate of lime. This product is well known among poultry raisers for its value in keeping nests in clean, healthful condition. These eggs do not break or crumble. Price per dozen, 50c, postpaid.

LICE REPELLING NEST EGGS

Not only act as a nest egg, but will rid the nest of mites and lice at the same time. Dozen 65c. Postpaid, 75c.

GERMO CHLORINE

Is recognized by small users, as well as big commercial houses, who maintain feeding stations and poultry ranches, as one of the foremost poultry iron tonics on the market. 8 oz. bottle, 35c; 16 oz. bottles, 65c.

Use—PEAT

The Perfect Poultry Litter!

PEAT LITTER is nature's own perfect poultry litter! Antiseptic and highly absorbent, it takes up all moisture, gases and odor from the droppings. Guards against colds, roup and other diseases by eliminating floor dampness and filth. Vermin will not breed in it. PEAT POULTRY LITTER is absolutely safe from fire. Will not Blaze! Ideal for baby chicks and brooder houses.

PEAT POULTRY LITTER IS ECONOMICAL; lasts SIX MONTHS or more. After use is very valuable as fertilizer. Sanitary, Absorbent, Odorless, Economical, Dustless. Per bale, about 165 lbs., \$3.50.

POULTRY SUPPLIES (Continued)

FLEXOGLASS

Don't confuse FLEXOGLASS with imitations that are likely to be less durable or less effective in ability to transmit Ultra-Violet Rays. Get the genuine, marked Flexoglass. Made on a stronger, better cloth base specially processed and weather-proofed. For poultry scratch sheds, brooder houses, hot beds, porches, etc. Keeps chicks healthy—makes them grow faster.

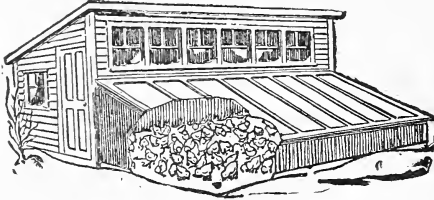
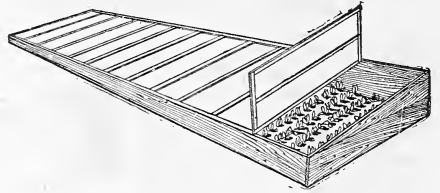

Give them sun's Ultra-Violet Rays. You will have broilers and layers one-third sooner than if you house chicks under glass.

Descriptive circular mailed on request. Price, 10 yard rolls, 35½ inches wide, \$3.25 each; 15 yard rolls 35½ inches wide, \$4.50.

MOE'S ONE-FORTY FEEDER

The finest feeder made to care for both large and small flocks. A wonderful feeder for young, growing stock and a great labor and time saver when chicks are raised in large numbers. Sliding top cover, easy to fill and clean, and the birds cannot roost on the cover or sides to foul the feed. Capacity No. 140, 10 quarts. Length 21 inches; width 8½ inches; height 7 inches, 16 openings on each side so that 32 chickens can feed at one time. Each, \$1.10.

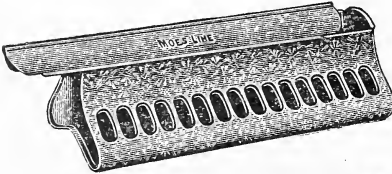

Moe's One Forty Feeder

MOE'S 141 FEEDER

No. 141, capacity 17 quarts; length 35 inches; width 8½ inches; height 7 inches, 27 openings on each side. Each, \$1.75.

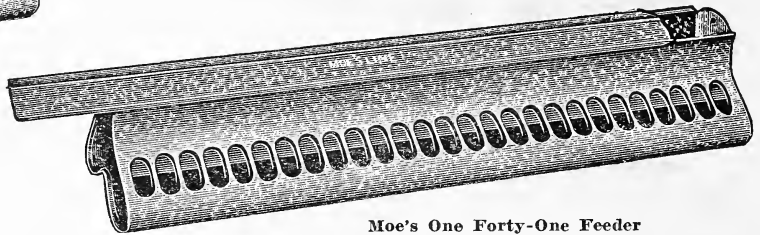

Moe's One Forty-One Feeder

NON-FREEZE 4-WALL THERMOS FOUNT

Prevents water from freezing in winter and keeps it cool in summer. No lamps to clean or danger from fire. Outer tank is made of best quality galvanized iron, inner tank of Galvanized Rust Resisting Metals. One tank fits inside the other. 2½ gallon founts, \$3.50 each; 5-gallon, \$4.25, each.

ROYAL MASON JAR FOUNT

Made of extra heavy galvanized iron. No solder used. Very substantial pan with heavy rolled edge; electric welded center; can be used for chick feed as well as water. We do not furnish the glass jars. Each, 15c, postpaid, 20c; dozen, \$1.15, postpaid, \$1.30.

ROYAL CHICK FEED TROUGHS

Three Sizes

These Feed Troughs can be used for chicks or growing stock and are used abundantly under brooders for the feeding of starting feeds and chick feeds of any kind. They are made of the best quality prime sheets of galvanized iron, accurately stamped with dies. Two heavy beads are placed in the bottom of the pans and one up each end over the tip that catches the top, which strengthens the trough considerably and makes it as substantial as any trough made. Some users prefer these to the slide top trough, as they eliminate the possibility of the feed sliding off. The holes are punched round, close to the bottom, without rough edges, so that the chicks can feed readily without having to attempt to get in the feeder.

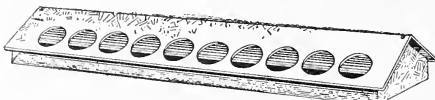

Length 12 inches, 14 feeding holes. Each, 25c; postpaid, 35c.
Length 18 inches, 22 feeding holes. Each, 35c; postpaid, 45c.
Length 24 inches, 30 feeding holes. Price, 45c; postpaid, 55c.

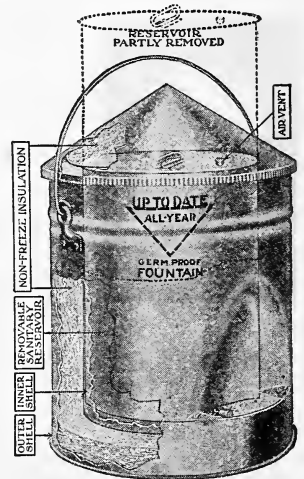

CEL-O-GLASS

The real glass substitute for poultry houses, chicken coops, brooder coops for windows, greenhouses, hot beds, cold frames. Is hail proof, snow proof, wind proof, practically indestructible. Easy to put on; no putty or costly sash bars—just tack in place from rolls three feet wide and any length to 100 feet. Made from best grade screen wire and holes are filled in with a preparation that resists rain, hail, snow or wind.

Price, 1 piece, 1 foot long and three feet wide, or three square feet, 50c. Price original roll, 100 feet long and three feet wide, \$45.00. F. O. B. cars, Tulsa.

TRAP NEST FRONTS WITH DOOR

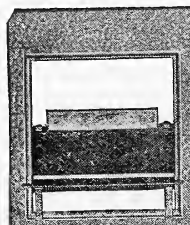

Nothing about our Trap Nests give trouble or get out of order. Works easily, does not frighten the hen. Fronts are fastened on orange or lemon box end or to a strong paper carton box. Doors are so constructed that they can be unhooked and laid aside for next trapping season. Made entirely of galvanized steel. Size 14½ inches high, 11½ inches wide. Door opening 10 inches high and 9 inches wide. Each, 45c; per dozen \$4.00.

POULTRY SUPPLIES (Continued)

HUDSON POULTRY WATERER

Water at the right temperature. Winter and Summer.

Water placed in this Waterer at 100 degrees with the outside temperature at zero will remain unfrozen for many hours. This is also valuable for use in hot weather, as it will keep the water cool for a considerable time and may therefore be used 365 days in the year. All of the insulating material is in the slip cover which is easily removable, permitting access for cleaning the interior of the tank and drinking trough. The drinking trough extending all of the way around the fountain waters a much larger number of chickens than any other type. 3 gallon size, \$3.75 each. 6 gallon size, \$5.25 each.

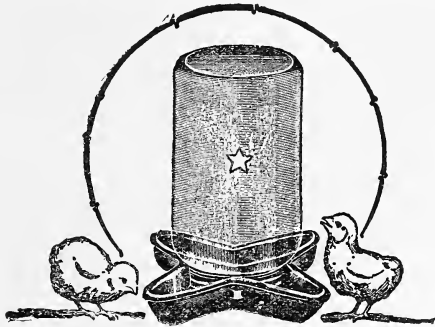

STAR FOUNT

Made of a single piece heavy non-rusting material. Each, 10c.

TESTED THERMOMETERS

The best incubator or brooder is useless unless the thermometer used therein is accurate. Hundreds of hatches in incubators fail because of inferior thermometers. A large number of chickens are killed in brooders owing to defective or worthless thermometers.

The thermometers listed herein are manufactured especially for us, and are thoroughly tested and seasoned before they are shipped.

Tycos Certified Incubator Thermometer

Engraved tube, every fifth line and figure stamped on the scale. Each one accompanied by maker's certificate of accuracy. Each, \$1.00.
Taylor Brothers Incubator Thermometers, 80c each; postpaid, 90c.
Taylor Brothers Brooder Thermometers, 65c each; postpaid, 75c.

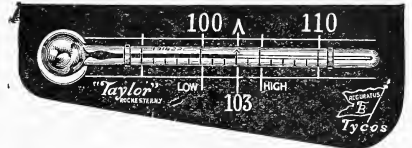

The Drew Line Thermo-Regulated Oil Brooder

The Thermo-Regulated Blue Flame-Oil Burning Brooder Stove. Made in Three Sizes—Which Do You Need?

MAKES HEALTHIER CHICKS

You can't go wrong in using one of these "Thermo-Regulated" Oil Brooders.

A valveless, automatically regulated oil brooder that will give you results in safely caring for your baby chicks. Made in three sizes and low priced.

Come in the next time you are in town. No obligation for a demonstration.

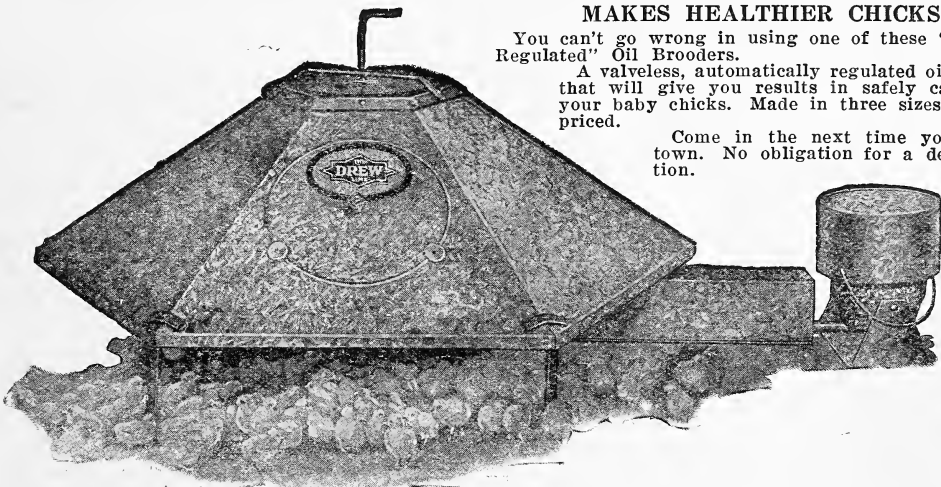

The Drew Line "Thermo-Regulated" Oil Burning Brooder Stove is the most practical, accurately controlled oil brooder ever offered to the poultry raiser.

You can go to bed without worry!

The "Thermo-Regulated" brooder insures uniform temperatures for the baby chicks regardless of the conditions outside. Your chicks are guarded against extremes of cold and heat. A simple effective thermostat raises and lowers the oil pipe line so that burner increases or decreases the amount of heat generated to protect the chicks.

You will get bigger, stronger, faster growing chicks by using the "Thermo-Regulated" Oil Brooder.

Eight reasons why you cannot afford to be without this great brooder.

- (1) The thermostat oil flow control maintains uniform temperatures.
 - (2) A simple thumb screw adjusts the thermostat.
 - (3) The hexagonal rust-resistant copper steel hover is extra strong and convenient.
 - (4) Gravity oil flow—no valves to stick and get out of order.
 - (5) No trouble from gas, soot, smoke or ashes.
 - (6) Safe, metal-covered oil tank holds one gallon.
 - (7) Burns ordinary kerosene oil.
 - (8) Costs less than other brooders not equal to it in quality, features and value.
- Each**
- No. 832, with 32 inch Canopy (300 chick size)....**\$12.50**
No. 842, with 42 inch Canopy (500 chick size).... **14.30**
No. 852, with 52 inch Canopy (1000 chick size).... **16.50**

POULTRY SUPPLIES—(Continued)



Carbola A WHITE paint and powerful disinfectant in powder form. Quickly mixed with water—no waiting or straining. Applied with brush or sprayer to all surfaces. Does not flake or peel off. One pound covers 100 square feet. Agricultural colleges and experiment stations highly recommend it for cleanliness and prevention of disease in—

Poultry Houses: To paint and disinfect side walls, ceilings, roosts and brooders. Helps keep the birds free from lice and mites and the buildings clean, light and sanitary. The dry powder is an excellent louse powder.

Barns and Stables: To paint and disinfect side walls, ceilings, stalls, etc., as an aid to cleanliness and prevention of tuberculosis, foot and mouth disease and other contagious diseases.

House and Garden: Carbola applied to walls and ceilings of cellars will kill bad odors, mustiness, prevents cobwebs, disease germs, drive out spiders, ants and other insects. Dust Carbola on rose bushes, peas, cabbage, tomato plants, etc., to help rid of insects and worms. Spray it on trees and tree trunks.

Satisfaction or money back. 5 lb. pkg. 75c; 10 lbs. \$1.25; 50 lbs. \$5.00.

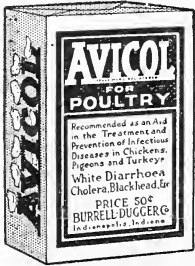

AVICOL

Most people lose half of every hatch and seem to expect it. Chicken cholera or white diarrhoea is the trouble.

Avicol is easily given in the water for either the prevention or treatment. Thousands of poultry raisers who have used Avicol are unanimous in their praise of it. Price, 50c; large size, \$1.00, holds 2½ times the 50c size.

WALKO WHITE DIARRHEA REMEDY

Don't wait until White Diarrhea has taken half of your hatch. Prevent it. There is no place where the old adage "A stitch in time saves nine" applies as well in getting ahead of disease. There is scarcely a hatch without some infected chicks. Don't let these few infect your entire hatch. Give WALKO in all drinking water for the first two weeks and you won't lose one chick where you have lost dozens.

Regular size, 50c; extra large pkg. \$1.00. The dollar pkg. contains 2 1-3 times as much as the 50c package.

SODIUM FLOURIDE FOR CHICKEN LICE

United States Government recommends new chemical. Destroys even young lice as they hatch.

Poultry raisers need guess no longer as to the best method of getting rid of poultry lice. After many tests, the U. S. Department of Agriculture has found Sodium Flouride superior to any other preparation for this purpose. They say it kills both old and young lice, including unhatched lice present at the time of treatment. Full directions are on every can of S. F. for use in three ways, either by dip, dusting, or pinch methods. Prices—½ lb. can 20c; 1 lb. can 35c; 10 lbs. \$3.00. This is a poison and cannot be mailed.

DON SUNG

Don Sung (Chinese for egg laying) is a scientific tonic which improves the hen's health, makes her stronger and more active and tones up the egg laying organs.

Don Sung is easily given in feed, and costs nothing to try. It is used by thousands of successful poultry raisers the world over.



Regular size, 50c. Large size, \$1.00; holds 3 times the 50c size. Special size, \$5.00; holds 6 times the \$1.00 size.



QUISENBERRY POULTRY REMEDIES

POULTRY WORMER—For those who wish an exclusive worm expeller we have Quisenberry Wormer in powder for flock treatment in water or mash feeds and Quisenberry Worm Tablets for quick use on individual fowls.

The price of QUISENBERRY POULTRY WORMER is 1 lb. \$3.00; ½ lb. \$2.00; ¼ lb. \$1.00. **WORM TABLETS**, 100, \$1.00; 500, \$4.75.

NOX-ALL COLD AND ROUP REMEDY—Most wonderful, easy to apply treatment for watery eyes and noses, swollen faces or real old fashioned roup. Used all over the world and guaranteed. 4 oz. can, \$1.00.

CHICK TONIC AND DIARRHEA REMEDY—Kills germs and worms in chicks. Prevents and stops diarrhea. Most wonderful chick raising aid ever on the market. Best diarrhea and coccidiosis remedy made and a powerful stimulating appetizing blood building tonic. ¼ lb. can, \$1.00; ½ lb. can \$2.00; 1 lb. can \$3.00.

VACCINATE NOW

For the Prevention and Treatment of Roup, Chicken Pox, Diphtheria, Canker, Colds, Catarrh, Cholera, etc.

Vaccination is simple and easy. An adult with one child as a helper can vaccinate 150 to 200 fowls an hour.

Vaccination is the one safe, inexpensive and scientific method of controlling these diseases. It reduces losses to a minimum and saves a large percentage of birds already infected.

A. S. L. AVIAN MIXED BACTERIN

THE ORIGINAL

is produced only by the American Scientific Laboratories, Inc., under Veterinary License No. 165, issued by the U. S. Department of Agriculture.

60 doses, \$2.00; 250 doses, \$5.00; 500 doses, \$7.50; Syringe and Needles, \$1.50, postpaid, with full instructions.

Properly stored, A. S. L. Bacterin will retain its potency until the date shown on package—two years from date of manufacture.

FREE—New customers ordering both syringe and bacterin (any size) will be given FREE a \$1.00 package of GALLI-CURA TABLETS, the real White Diarrhea and other bowel disease preventive. Start the season right. It will pay you to vaccinate every bird you own.

BARNES EMULSION

For Poultry Worms

Barnes Emulsion builds the general health and vitality of the birds at the same time it is destroying the worms and worm eggs, and because the worm eggs are absorbed and assimilated by the digestive juices of the bird, there is no contamination of the other birds as is possible by the expelling method.

Barnes Book, "Common Sense vs. Worms" mailed on request.

Price: Pint cans, 60c; Quarts, \$1.00; Gallon, \$3.00; 5 gallons, \$12.50.

REVENGE LICE DESTROYER

The time-tested Louse Killer. It sticks—does not shake off. Kills head lice on poultry as well as body lice. It is a disinfectant, germicide, deodorizer. 1½ lb. can 65c; 3½ lb. can, \$1.00.

Roup-Over

The Over-Night Roup Remedy

Roup-Over clears the air passages with magic quickness. Gets rid of the mucous and catarrhal discharges.

Promptly controls the disease and exerts an antiseptic, soothing, healing action on membranes.

Can be used either for individual treatment of severe cases, or administered as a vapor to several birds at the same time, or can be placed in the drinking water as a preventive for the whole flock.....Regular size bottle, 50c.

Large size 3 times 50c size, \$1.00.



LEE'S GIZZARD CAPSULES

A wonderful invention for Worms in Poultry. An insoluble Capsule carrying a triple combination for Tape Worms, Round Worms and Pin Worms. Being insoluble, it passes through the mouth, throat, crop and stomach of the fowl to the gizzard where it is ground up like a grain of corn, pouring the full strength, undiluted medicine directly into the intestines upon the worms.

Adult size, 50 cap. pkg. \$1.00; 100 cap. pkg. \$1.75; 250 cap. pkg. \$4.00.

Chick size, 50 cap. pkg. 65c; 100 cap. pkg. \$1.00; 250 cap. pkg. \$2.50.

LEE'S GERMOZONE

Marvelous for Poultry

Without a doubt, Germozone is the most widely used poultry remedy on the market today. Its unusual popularity is due entirely to the merit of the product. Germozone is especially valuable in preventing and controlling the diarrhoeas and digestive disorders of little chicks and grown fowls. The regular use in the drinking water every other day is a big factor in preventing disease among poultry.

12 oz. Bottle, 75c; 32 oz. Bottle, \$1.50.

CARBOLINEUM

Used for three Distinct Purposes

1. Preserves wood everywhere against rot and decay and adds at least 100% to the life of fence posts, poles, sills, floors, bridge timbers, porches, wood imbedded in concrete, etc. On account of its nice brown color it is also a suitable wood preserving stain for shingle roofs, bungalows, cottages, farm buildings, silos, ice houses, boat houses, garages, poultry houses and hog pens.

2. Kills Chicken Mites in poultry houses. Apply once a year. GUARANTEE—We guarantee that one thorough application of Avenarius Carbolineum either by brush or sprayer to the interior walls, dropping boards, roosts, etc., to such buildings, after a previous cleaning and no matter whether they are of wood, tar paper, or plaster, will exterminate mites in the same FOR A WHOLE YEAR.

3. Keeps flies from cattle, horses and hogs. You can make the best fly spray by using one part of Avenarius Carbolineum to three parts of machine oil. This spray used as per our directions. It is an excellent disinfectant in Hog Pens and is also used for general stable disinfection. Gallon cans, \$1.75.

CAPONIZING SETS

Caponizing Sets—Poultrymen can double their profits by caponizing. The operation is very simple, and the instructions are so full and explicit that any man, woman or child, after careful reading, will be able to perform the operation. It is highly successful from every point of view. The object in caponizing is to greatly increase the weight of the fowls, causing them in many cases to grow as large as turkeys, and weigh from 10 to 15 pounds, and the meat is of fine flavor, sweet, juicy, and tender.

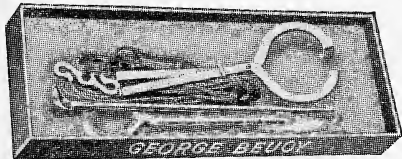

BEUOY'S SPOON SET

The Spoon Set contains Combination Tissue Hook, Probe and Gland Remover, made of compressed aluminum. Each combination used at one time in order named without necessity of three different instruments. Price, \$2.50.

LAWN AND GARDEN LIME

Lawn lime is ground very fine which gives quick action on all soil, sweetens sour soil and gives nature a chance to release other necessary elements. Lime will loosen up the texture of the soil and put it in good physical condition, for a fine lawn or a good garden. Apply 6 lbs. per 100 square feet. Price, 90c per 100 lbs.

WIZARD

TRADE BRAND MARK
PULVERIZED

Sheep Manure

Wizard Sheep Manure Makes All Plants Grow to Perfection!

Wizard is a highly concentrated weedless sheep manure uniformly pulverized. It is safe and dependable for home lawns and gardens and a highly profitable soil building fertilizer for the practical fruit and vegetable grower. Wizard puts new life into worn-out soils because it supplies the necessary plant food and humus to make all plants grow to perfection.

LAWNS—Wizard is absolutely weedless. Produces a thick velvety green turf of lasting beauty. Use 6 to 10 lbs. to 100 square feet and rake into the surface soil.

GARDENS—Put new beauty into your plants by mixing a handful of Wizard under each new plant—more for shrubs, vines and trees. For old plants use 12 lbs. per 100 square feet.

FRUITS and VEGETABLES—Wizard produces crisp, tender vegetables and big yields of high quality fruit. Use in drill or broadcast 1000 to 1500 lbs. per acre.

PRICES: 25 lb. bag, 85c; 50 lb. bag, \$1.25; 100 lb. bag, \$2.25; 500 lbs. \$11.00.

FERTILIZERS

Swift's Red Steer Fertilizer—\$2.40 per 100 lbs.

Acid Phosphate, 16%, per lb. 3c; 25 lbs. \$1.00; per 100 lbs. \$1.40.

Bone Meal—Per lb. 5c; 25 lbs. \$1.00; 100 lbs. \$3.25.

Muriate of Potash—Per lb. 10c; 25 lbs. \$1.25; 100 lbs. \$4.75.

Nitrate of Soda—Per lb. 10c; 25 lbs. \$1.75; 100 lbs. \$5.75.

Sulphate of Ammonia — Contains 25¼% Ammonia, (20¼ actual pounds of nitrogen in 100 lbs.) Lb. 8c; 25 lbs. \$1.40; 100 lbs. \$4.75.

Blood Meal—Lb. 10c; 25 lbs. \$2.25; 100 lbs. \$8.50.

Prices subject to change without notice. If interested in larger lots ask for special prices.

SOILTEX

A test for acid soil—tells how much lime your soil requires. Avoid mistakes by adding too little or too much lime by using SOILTEX—a money maker and a money saver for farmers. Full directions with every package. Price, \$1.00 a tube, parcel postpaid.

STIM-U-PLANT

PLANT STIMULANT TABLET

Trade Mark Registered U. S. Patent Office

Use it and you will have the largest crops of fruit and vegetables and an abundance of the largest and sweetest-scented flowers of intense and vivid colors.

Here is the secret. Science has produced a tablet that is rich in plant food containing 11 percent Nitrogen, 12 percent Phosphoric Acid and 15 percent Potash, and it is odorless and clean. Compare this analysis with that of any other fertilizer.

It is not applied broadcast but is put at the feeder roots of the individual plants, so there is no waste and you feed the plants that need it. It produces no weeds like ordinary stable manure so it economizes in labor.

These tablets are the last word in modern garden efficiency—a proven success with rose growers, nurserymen, landscape gardeners, strawberry growers and market gardeners.

Complete directions with every package. Price, postpaid: trial size (10 tablets), 15c; 30 tablets 25c; 100 tablets 75c; 1000, \$3.50.



VIGORO

Specially prepared plant food

**See Page Four
for Prices**



Village Blacksmith Garden Tools

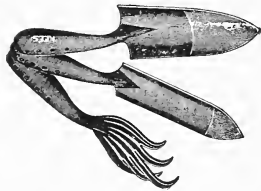

GARDEN TOOLS

One Piece Pressed Steel Blue Lacquer Finish

- No. 82—Garden Weeder, postpaid.....25c
- No. 80—Garden Trowel, postpaid.....25c
- No. 81—Transplanting Trowel, postpaid.....25c
- Set of 3 (one each of the above tools in carton) postpaid.....65c

Blade and handle formed from a single piece of smooth, heavy cold-rolled steel. Nothing to break, bend or come apart.

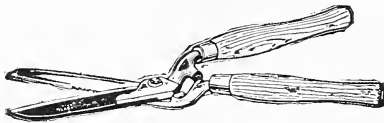

V800 HEDGE SHEARS

A superior grade. Clear selected handles with coppered ferrules. The blades are secured to handles by rivets through tang and ferrule. Notched blade. 8 inches. Each, \$1.95.



GARDEN TROWEL

6 inch one piece crucible steel blade and socket. Very substantial. Each, 50c.

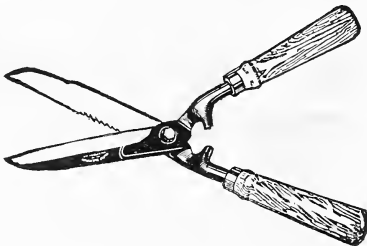

NO. 660—HEDGE SHEARS

6 inch blade. 6 inch handle. Serrated cutting edge. A lighter, quicker cutting shear made for new growth hedge, topping shrubs and grass. Each, \$1.65.

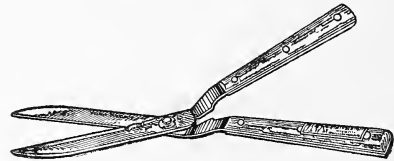

TRIMSNIP

The Modern Hedge Shear. Lighter in weight, stronger in build, smoother in cut. The Trimsnip is eight ounces lighter than the old style hedge shear. Forge built—it is an extremely sturdy tool, comfortable in the hand. It can be operated with the least muscular effort.

- No. 06—6 inch blade, wt. 1½ lbs. Each, \$1.85
- No. 08—8 inch blade, wt. 2½ lbs. Each, \$2.50

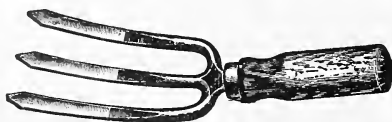

NO. F30—SPADING FORK

Forged, 3 tine, length 11 inches. Hardwood handle. Very substantial. Each, 50c.

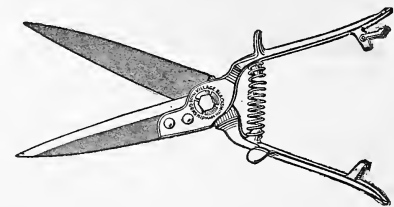

NO. 1 GRASNIP

Length over all 13 inches. Tempered, full hollow ground cutlery steel blades. Responsive, smooth and easy spring action. Weight, 1 lb. each. Price, 95c each.

Village Blacksmith Garden Tools



NO. V2—GRASS SHEARS

Green enameled handle and spring. Straight shank. Each, 55c.



NO. 6—LONG HANDLE GRASS HOOK

12 inch heavy crucible blade. 43 inch ash handle. Special heavy construction of this hook makes it very serviceable. Each, 95c.

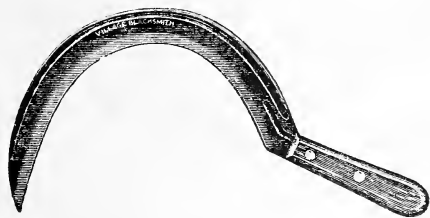

NO. 4—GRASS HOOK

Cutlery Steel. Corrugated back tempered blade, ground wide, thin and sharp. Riveted handle. Each, 55c.

GRASS KING

Scythe pattern, mill finish blade. Each, 50c.



NO. 3—GRASS HOOK

A perfect tool. Patented offset. Swings perfectly in the hand with little muscular effort. Forged cutlery steel. Tempered, ground sharp and whetted. Each, 55c.

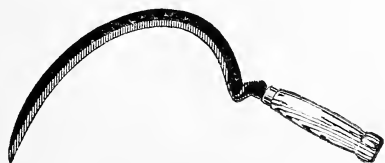

BLUE BOY GRASS HOOK

A splendid grass hook at the price. Each, 45c.

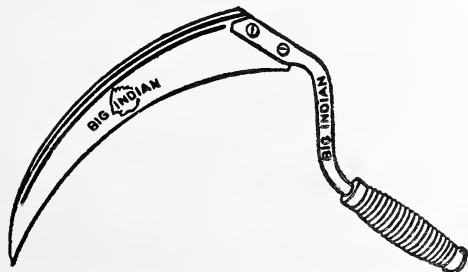

NO. 1—BIG INDIAN GRASS HOOK

Scythe pattern. Tempered crucible steel blade polished. Heavy aluminum bronzed malleable shank. A tool of best quality. Each, 70c.

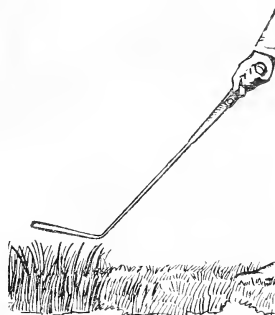

NO. 15—GRASWIP

Cut your grass and weeds without stooping. Cuts both with forward and backward swing. Made of forged Tool Steel. Length over all 37 inches. Blade length 9¼ inches. Width 1¾ inches. Each, \$1.00.

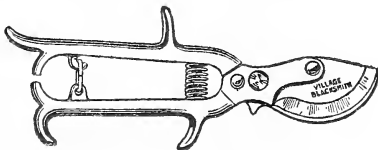

NO. R10—PRUNER

A serviceable shear coil spring. Each, 75c.



NO. V12—PRUNER

Forged tool steel blade. Volute Spring. 9 in. over all. Each, \$1.00.

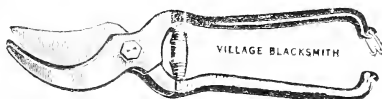

NO. V179—PRUNER

All steel, length 7½ inches. Each, \$1.00.

NO. V140—PRUNER

9 inches, forged tool steel. Malleable handle. Ratchet nut set, brass spring. Each, \$1.35.

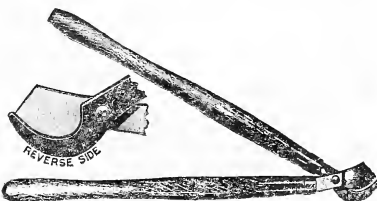

V20—LONG HANDLE PRUNING SHEARS

26 inches over all with lock nut. Notched blade. Each, \$1.75.



Muskogee Seed House
Muskogee, Oklahoma