

Historic, Archive Document

Do not assume content reflects current scientific knowledge, policies, or practices.

MAR 4 1930

CATALOGUE

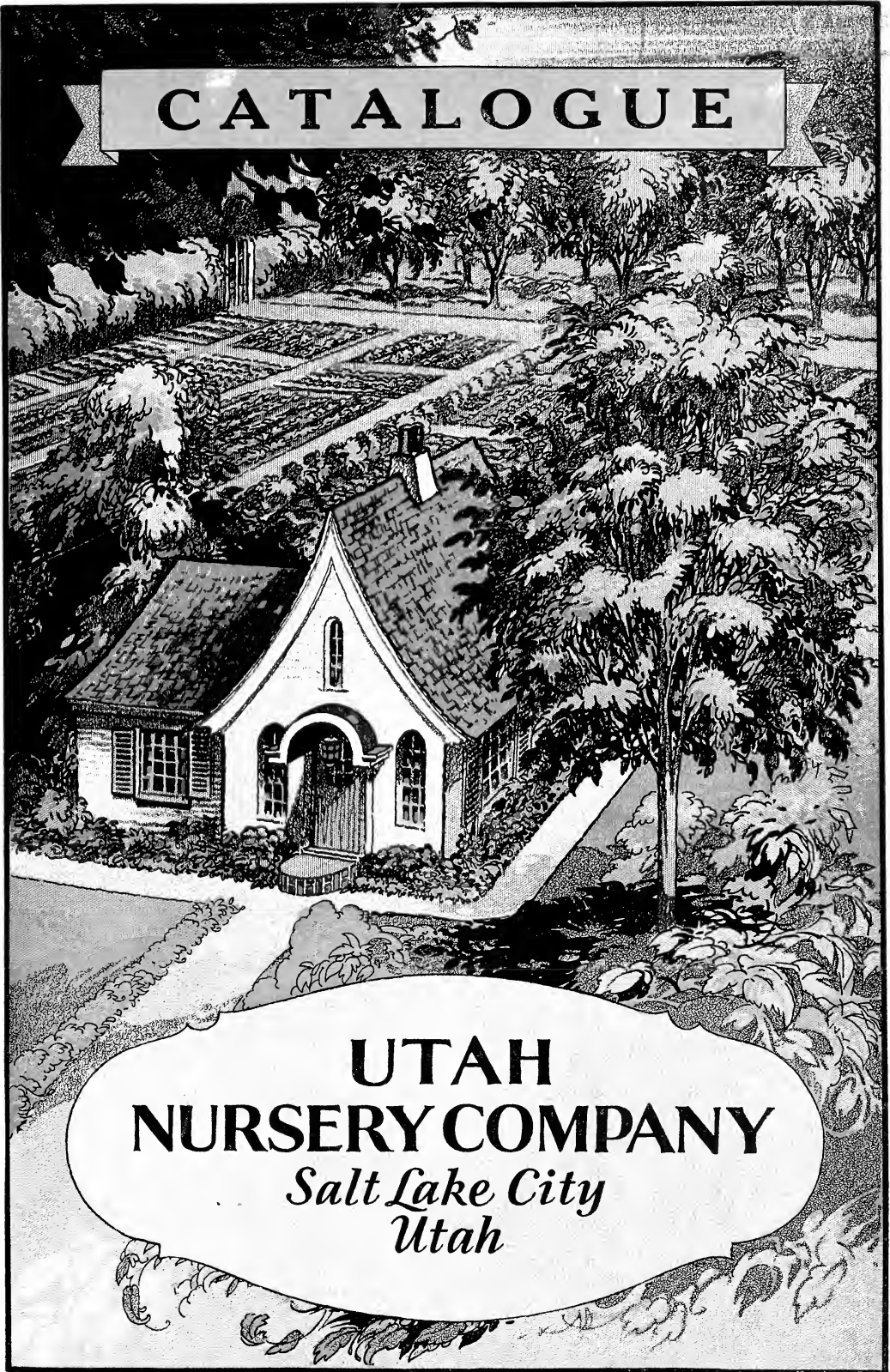

UTAH
NURSERY COMPANY
Salt Lake City
Utah

FLOWERING SHRUBS

Flowering Shrubs that will bring variety of color and blossom into your garden. All especially hardy and adapted to our climate. We offer you one each of the following:



Weigela Rosea.

WEIGELA ROSEA

Blooms in May and June. Deep rose flowers. Very profuse bloomer.

DEUTZIA, Pride of Rochester

Blooms in June with white flowers tinted with light pink.

PERSIAN LILAC

Blooms May and June with panicles of lavender blossoms of dwarfer habit than the common lilac.

FORSYTHIA FORTUNEI

Wealth of bright yellow flowers appearing in April. It also has a handsome dark green foliage.

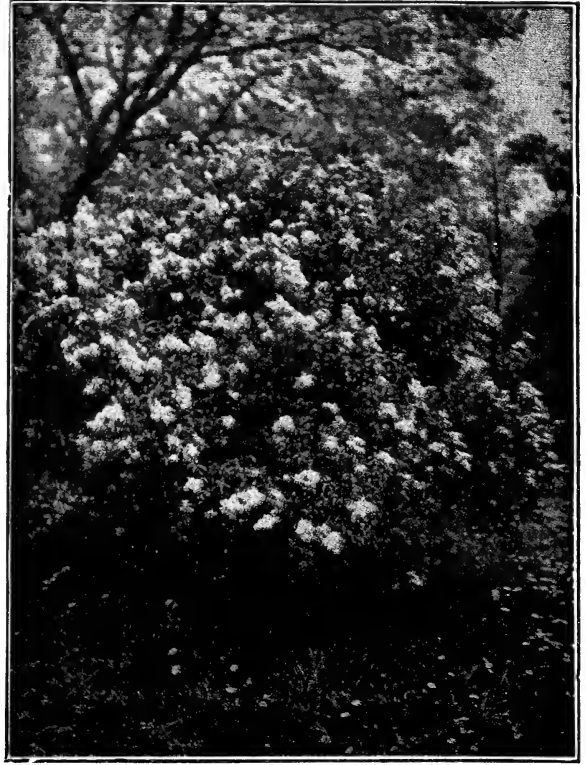

Persian Lilac.

Special Cover Collection

One each of the four varieties illustrated on this page for

\$ 2.80



Deutzia, Pride of Rochester.

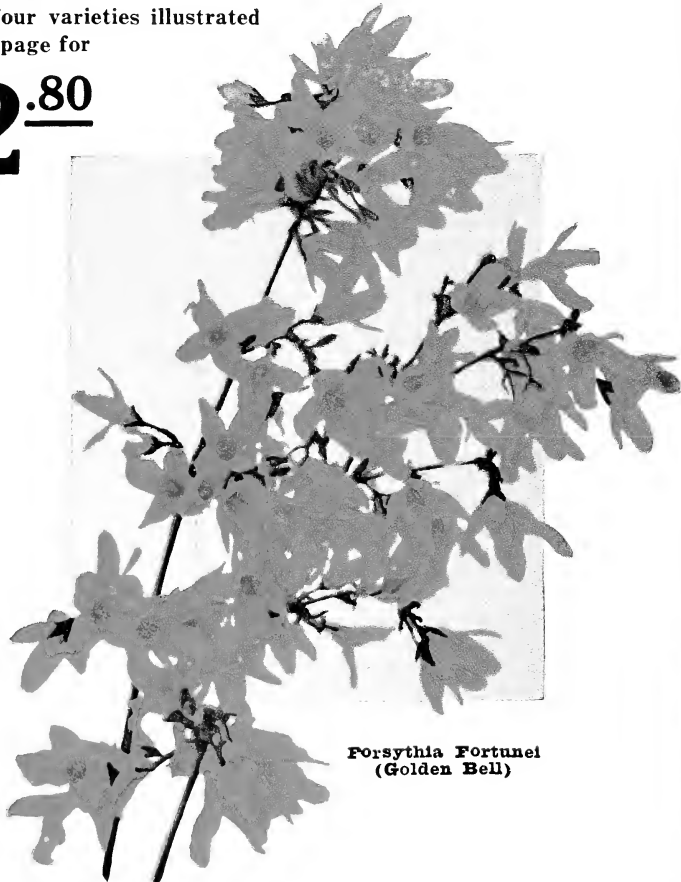

**Forsythia Fortunei
(Golden Bell)**

Which would- You choose?

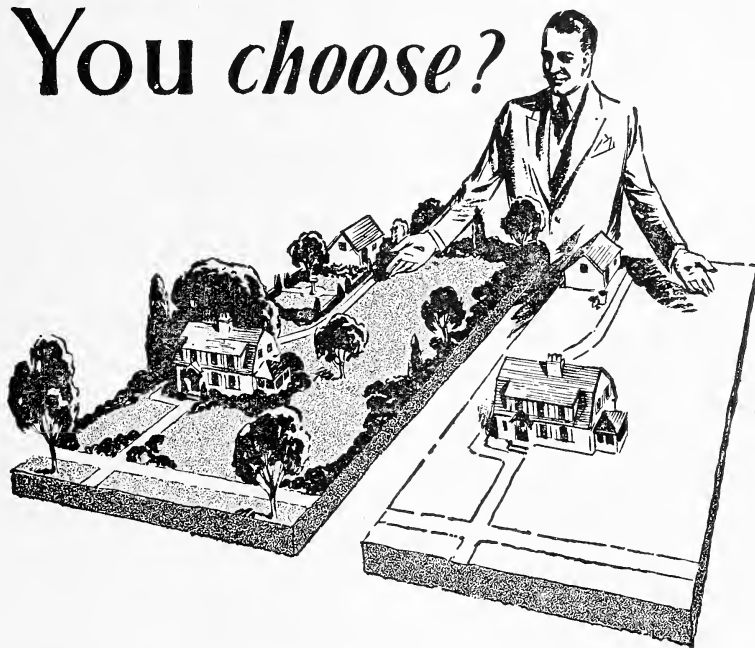

THE vitally important part that trees, shrubs, flowers and other growing things play in making a house a home is apparent here at a glance.

On the right we have merely a HOUSE—cold—stark—uninviting.

On the left is a HOME, with all the welcoming, restful, inviting appeal that we always associate with the word "home."

Yet the **ONLY** difference is that one is planted and the other unplanted. **But WHAT a difference!** Could anything make clearer the fact that—

Planting Makes A House A Home

But haphazardly placing plants around your home, even though you plant the choicest, most beautiful varieties, will not do it, neither will half planting achieve it. Only when your grounds are carefully planned and fully planted do they give that welcoming, restful appeal that we associate with home.

On the following pages we have prepared plans for planting typical and average home grounds. You will find these plans helpful in suggesting varieties to plant and the locations for them. It is quite possible that one of these plans will fit or can be made to fit with just a few changes, your particular needs.

If these plans will not answer your purpose, we maintain a complete landscape department.

This department is organized to help you better arrange and plant your home grounds by following a definite planting plan. From data furnished by you, giving exact dimensions of the property, the location of the house and garage and all other existing features, such as trees, walks, drives, etc., we make a plan drawn to scale. From this we determine the best areas for planting and the type of plants to be used. Not only does this plan become a guide for the selection of various trees, shrubs and flowers, but it gives you a pleasant scheme of arrangement of all those units. You are furnished with a plan which you can follow over a period of years before completing or you can do the work all in one season.

No charge is made for this service, when nursery stock is purchased from us. However, we require a deposit of \$5.00 when the plan is begun. This amount is credited on any order for nursery stock which would be placed after the plan is completed. If personal calls, surveys, etc., are necessary they will be charged for at reasonable rates.

Your Purchases are Safeguarded by **47 Years of Growing Service**

Back in 1883 when the Utah Nursery Company was founded, the policy of **Highest Quality** and **Square Dealing** was established. Little by little our business has grown. Customers have found they could come here and buy with confidence, and still now, as thru all the years of our existence, this fundamental policy of highest quality and square dealing, has remained the same.

What Utah Nursery Quality Means

We spare no expense or effort to fill your order with healthy stock, carefully grown, fully up to size, true to name, and acclimated to conditions it must face when planted in the intermountain west.

This standard of quality goes into every order we fill. Now as the leading nursery company in the intermountain country, we can justly claim this standard as established and accepted. This standard of quality is what makes our merchandise different and justifies the moderate prices we ask.

Buy to Save

In this catalog, practically everything that any one would want in the territory we serve is listed and described. This is a big advantage and convenience to buyers. It does not pay to move perishables from a far distant point. Salt Lake City is the logical place for home owners, orchardists, and gardeners of the intermountain states to buy. With but few exceptions our stock is all grown in the fertile Salt Lake Valley, acclimated to this region and consequently will do better than that grown in a distant, different climate. From the Utah Nursery Company you can get quick delivery at a comparative low cost of transportation.

We Guarantee Satisfaction

Every plant we send out is labelled with a tag reading "ARE YOU SATISFIED WITH UTAH NURSERY COMPANY STOCK? No sale is complete until you are." It is our policy to satisfy all just claims of our customers. Our merchandise must be just as represented. We guarantee to maintain our reputation for delivering stock of highest quality and dependability at all times and to satisfy you entirely in this respect.

Careful Packing—Quick Deliveries—At Just the Right Time

When spring breaks our large crew of employees begin sending out your orders. Weather conditions are watched so that your orders will be sent out at the proper season for planting in your locality. Main line railroad connections facilitate fast transportation from Salt Lake City.



Follow These Easy Directions When Ordering

ORDER EARLY. If you can do so. This makes it possible for us to reserve the different items for you and avoids any possibility of disappointment.

USE THE ENCLOSED ORDER BLANK. Carefully fill in blank spaces and enclose payment for full amount of order. Write very plainly or print name, post office, county, state, street and house number or R. F. D. where you get your mail; with explicit directions if stock is to be shipped to some other town. To avoid mistakes do not write letters on same sheets as orders.

NO POSTAGE STAMP NECESSARY. The envelope enclosed is for mailing your order to us and does not require any postage. We pay postage at this end.

ORDERS LESS THAN \$1.00. We cannot afford to fill orders for less amount than one dollar, unless, in addition to amount for plants wanted, ten cents is sent. This does not apply to Seed orders.

TERMS. All small orders for nursery stock calling for trees of three or four foot sizes or smaller, will be sent prepaid by parcel post, when remittance has been sent with order. Large orders and orders calling for larger trees will be sent express or freight, collect. C. O. D. orders must be accompanied by one-fourth cash, transportation charges paid by customer.

PERENNIALS, STRAWBERRIES AND BEDDING PLANTS

Are sometimes sent in separate shipments. Because of the perishable nature of these plants and because in many cases they should not be planted as early as trees and shrubs, we will exercise our discretion for our customer's best interests, and may send these items in separate shipments by parcel post or express.

FREE VALUABLE BOOKLET "HOW TO PLANT"

47 years in the seed and nursery business have given us a horticultural experience that will be valuable to all who plant.

While many of our customers do not need this service, each year there are many who write us for detailed information. We will be glad to send this little book to all who wish it. Just indicate on your order that you wish this booklet. It will be sent to you absolutely free and will tell you exactly how to plant the things you buy from us.

Present Free With Every Order

With every order of \$3.00 or more, we send as an appreciation of the order, a small gift—something that will grow in your orchard or yard and which will be a reminder through the years that you have been a customer of ours and that we appreciated it.

LOCAL CUSTOMERS

YOU may order by telephone. Our telephone order department provides you with a quick, efficient method of placing your order, which will receive the same careful and prompt attention by our experienced nurserymen and seedsmen as if you were present. Our number is Hyland 2918. We operate a free city delivery.

AGE OF BEARING—DISTANCE TO PLANT— —NUMBER PER ACRE

As the age of bearing depends so much upon variety, soil, climatic conditions and care given, this can only be an approximate table under average conditions.

	Age of Bearing	Distance Apart	Number Per Acre
Apples.....	3-6 yrs....	35x35 ft....	35
Apricots.....	3 yrs.....	15x15 ft....	193
Asparagus—			
Field.....	2 yrs.....	4 ft.x18 in...	7,260
Garden.....	2 yrs.....	2x1 ft.....	21,780
Blackberries.....	1 yr.....	8x6 ft.....	907
Cherries—			
Sour.....	3-4 yrs....	15x15 ft....	193
Sweet.....	3-4 yrs....	20x20 ft....	108
Currants.....	2 yrs.....	4x4 ft.....	2,722
Gooseberries.....	2 yrs.....	4x4 ft.....	2,722
Grapes.....	2 yrs.....	8x8 ft.....	680
Horseradish.....	1 yr.....	3x1 ft.....	14,520
Peaches.....	2 yrs.....	15x15 ft....	193
Pears.....	3-4 yrs....	20x20 ft....	108
Plums.....	3-4 yrs....	20x20 ft....	108
Quinces.....	4-5 yrs....	10x10 ft....	435
Raspberries.....	1 yr.....	6x4 ft.....	1,815
Rhubarb.....	1 yr.....	4x3 ft.....	3,630
Sage.....	1 yr.....	3x3ft.....	4,840
Strawberries—			
Farm.....	1 yr.....	4x1 ft.....	10,890
Garden.....	1 yr.....	2x1 ft.....	21,780
Nectarines.....	2 yr.....	15x15 ft....	193

Non-Warranty

While we hold ourselves in readiness, on proper proof, to replace free of charge all trees, etc., that may prove untrue to label, or refund the amount paid, we give no warranty expressed or implied as to description, quality, productiveness or any other matter of any Nursery stock, seeds, bulbs, or plants we sell.

ORNAMENTAL SHRUBS

Strong Rooted-Well Branched, Utah Grown, Hardy, Acclimated, and Honestly Described.

Note: The branches of the newly planted shrubs should be pruned back about one half their length. The plant will become established quicker and make a much more vigorous growth by doing so.



Althea (Rose of Sharon).

ACANTHOPANAX PENTAPHYLLUM (Five Leaved Aralia). A five-leaved shrub, very desirable for shady places where other shrubs will not thrive. In time will grow into a small tree. Produces greenish white flowers in long umbels. **2 to 3 feet, 85c; 3 to 4 feet, \$1.00.**

ACER GINNALA (Amur Maple). A large shrub growing to 15 feet. Foliage turns bright red in autumn. In our climate a good substitute for Japanese Maple. **2 to 3 feet, \$1.00; 3 to 4 feet, \$1.25.**

ALMOND. (See Prunus, page 6).

ALTHEA. (See Hibiscus, page 5).

AMELANCHIER CANADENSIS. Grows ten to fifteen feet and produces attractive white flowers early spring, followed by red fruit. Edible. Attractive to birds. **2 to 3 feet, \$1.00; 3 to 4 feet, \$1.25.**

AMORPHA FRUTICOSA (Indigobush). Large spreading shrub growing to 8 feet tall. Produces slender spikes of deep violet-blue flowers in June after the flowers of most shrubs have faded. **3 to 4 feet, 75c; 4 to 5 feet, \$1.00.**

ARALIA SPINOSA (Devils-Walkingstick). A tree-like shrub growing to 12 feet in height with very prickly stems and immense panicles of white flowers in August, followed by attractive black fruit. An odd, tropical looking plant. **2 to 3 feet, 85c; 3 to 4 feet, \$1.00.**

ARONIA ARBUTIFOLIA (Red Chokeberry). A handsome shrub growing from 3 to 4 feet high with bright green leaves which are wooly beneath and turn to brilliant shades of yellow and red in autumn. Bears handsome white flowers followed by bright red berries clinging until late winter. **2 to 3 feet, 85c; 3 to 4 feet, \$1.00.**

ARONIA MELANOCARPA (Black Chokeberry). Similar to the preceding variety except that the berries are black and the leaves are quite smooth on the under side. **2 to 3 feet, 85c; 3 to 4 feet, \$1.00.**

BARBERRY. (See Berberis).

BERBERIS ILICIFOLIA. (See Evergreens).

BERBERIS THUNBERGI (Japanese Barbery). Dwarf growing, uniformly bushy and rounded in form, with small, numerous leaves densely covering the thorny twigs. Susceptible to formal pruning. Used extensively as a filler, for edging shrubby groups, and as a compact, impassable, hardy, low hedge. The autumn foliage is scarlet or bronze and the branches are studded with crimson fruits. **12 to 15 inches, 25c; 15 to 18 inches, 35c; 18 to 24 inches, 50c; 2 to 3 feet, 65c.**

BERBERIS THUNBERGI ATROPURPUREA (NEW Red Leaved Barbery). An exact reproduction of the Japanese barbery in every way except that its leaves are a warm bronzy red all through the season. A sunny exposure is necessary to bring out and retain its full red color. **1 year plants, 75c; 2 year plants, \$1.00.**

BERBERIS VULGARIS ATROPURPUREA (Purple Barbery). An attractive upright shrub growing to 5 or 6 feet in height. Attractive for its beautiful purple foliage and red berries. **2 to 3 feet, 85c; 3 to 4 feet, \$1.00.**

BERBERIS WILSONAE. (See Evergreens).

BUDDLEIA DAVIDI MAGNIFICA (Butterflybush). A shrub-like perennial, dying to the ground in winter. Produces quantities of spikes of lovely lavender, lilac-like flowers with deep orange eye. Begins blooming in August and continues until frost. **1 year plants, 50c; 2 year plants, 65c; 3 year plants, 75c.**

BUDDLEIA VEITCHIANA. A rare dark purple type of the Butterfly Bush. **2 year No. 1, \$1.25 each.**

BRIDALWREATH. (See Spiraea Van Houttei, page 8).

BUCKTHORN. (See page 6).

CARYOPTERIS INCANA (Blue Spirea).

A shrub-like perennial growing 2 to 3 feet high. From September until frost the stems are covered full length with attractive umbels of lavender blue. Not entirely hardy in all locations so should be planted in protected situations. **2 year plants, \$1.00.**

CARAGANA ARBORESCENS (Siberian Pea Tree). A large shrub or small tree with beautiful leaves of bright green color. Flowers yellow, in small clusters in late spring. Splendid for massing. **3 to 4 feet, 75c; 4 to 5 feet, 85c.**

CHIONANTHUS VIRGINICA (White Fringe Tree). A very showy shrub, growing to large size; with large leathery, shiny leaves, and lace-like white flowers borne in gracefully drooping panicles. Although tree-like in character, the branches and heavy foliage are usually dense close to the ground, making a broad and rounded bush of noble proportions. **2 to 3 feet, \$1.25.**

CORNUS STOLONIFERA LUTEA (Golden Twig Dogwood). A form of Coral Dogwood, having yellow branches and canes. Effective when massed with the red-stemmed variety. **2 to 3 feet, 60c; 3 to 4 feet, 75c; 4 to 5 feet, 85c.**

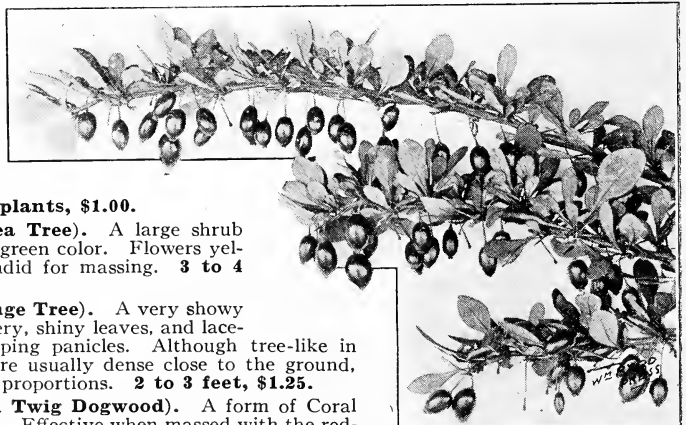

Barbery Thunbergi.



Cydonia Japonica
(Flowering Quince).

CORNUS SIBIRICA (Coral Dogwood). A favorite shrub because of the intensely bright red bark on its twigs and canes during the winter months. Very hardy, and the most popular of the dogwoods. 2 to 3 feet, 60c; 3 to 4 feet, 75c; 4 to 5 feet, 85c.

COTONEASTER ACUTIFOLIA (Peking Cotoneaster). Medium tall, upright shrub with small, oval, lustrous leaves. Profuse bloomer; flowers followed by black berries. 2 to 3 feet, \$1.00; 3 to 4 feet, \$1.25.

COTONEASTER FRANCHETI (Franchet Cotoneaster). Red berries; graceful curving branches. Holds its leaves well in winter. Attains 6 feet if untrimmed. Not absolutely hardy. Plant only in protected locations. 2 to 3 feet, \$1.50; 3 to 4 feet, \$1.75.

CYDONIA JAPONICA (Flowering Quince). A popular door-yard shrub growing from 3 to 6 feet high. The scarlet flowers appear before the leaves giving a brilliant glow to the bush even from a distance. Excellent as shrubs, or as a hedge. 2 to 3 feet, 75c; 3 to 4 feet, 85c.

DESMODIUM PENDULIFLORUM. A shrub which dies to the ground in winter, but comes up vigorously in spring, throwing up shoots 3 to 4 feet high, which bear during September attractive sprays of bright rose colored pea-shaped flowers. 2 year plants, 75c; 3 year plants, \$1.00.

DEUTZIA GRACILIS (Slender Deutzia). Dwarfest growing of the Deutzias, dense, bushy; its drooping branches wreathed with pure white flowers in May. An excellent edging shrub, particularly attractive when studded with its covering crop of bead-like buds. Does very well in shade. 15 to 18 inches, 60c; 18 to 24 inches, 75c; 2 to 3 feet, \$1.00.

DEUTZIA SCABRA (Pride of Rochester). Grows 6 to 8 feet high; and blooms in May. Flowers large and free, double white. 2 to 3 feet, 75c; 3 to 4 feet, 85c.

DEUTZIA SCABRA ROSEA. Similar to the above but with rose colored flowers. 2 to 3 feet, \$1.00.

ELDER. (See Sambucus).

EUONYMUS ALATUS (Winged Euonymus). A shrub different in character from others, having an individuality of its own. It is particularly ornamental and interesting on account of its curious corky bark. The small flowers of the spring are followed by attractive red berries in the fall. It is also valuable on account of its bright scarlet autumn foliage which make it very conspicuous in the fall. 18 to 24 inches, \$1.50; 2 to 3 feet, \$1.75.

EUONYMUS AMERICANUS (Brook Euonymus). Grows from 3 to 7 feet tall. Blossoms reddish green. Fruit a brilliant pink and scarlet. A good shrub for damp locations. 18 to 24 inches, \$1.25; 2 to 3 feet, \$1.50.

EUONYMUS EUROPAEUS (European Burningbush). Small tree with brilliant yellow and scarlet fruit in autumn completely covering the tree. 18 to 24 inches, \$1.50; 2 to 3 feet, \$1.75.

EXOCHORDA GRANDIFLORA (Common Pearlbrush). A medium-sized shrub bearing white flowers in slender racemes in early spring; very graceful; useful for cut flowers. 2 to 3 feet, 75c; 3 to 4 feet, 85c.

FORSYTHIA SUSPENS (Weeping Forsythia). The Forsythias are the most showy shrubs of their season to bloom, which is in early April. The Forsythia Suspensa, with its pendulous branches of golden blossoms, is fine whenever a drooping effect is desired. 2 to 3 feet, 75c; 3 to 4 feet, 85c.

FORSYTHIA SUSPENS FORTUNEI (Fortune Forsythia). Similar to the type, except that it has an upright growth, sometimes attaining a height of six or eight feet. 2 to 3 feet, 60c; 3 to 4 feet, 75c.

FRINGE. (See Rhus cotinus, purple; Chionanthus virginica, white).

HIBISCUS SYRIACUS (Shrub Althea or Rose of Sharon). Blooms late in August and September, with a profusion of large and brightly colored flowers much like the tender Hibiscus in form. These are the color spots of fall, as Lilacs and Weigelias are of spring. The late appearing foliage is extra good and valuable for its beauty alone. Planted compactly and occasionally pruned, they are both serviceable and showy as hedges. Should not be planted in very cold northern sections. Can be supplied in the following colors: Double Rose, Double White, Double Purple, Double Red. 2 to 3 feet, 75c; 3 to 4 feet, \$1.00.

HONEYSUCKLE. (See Lonicera).

HYDRANGEA ARBORESCENS GRANDIFLORA (Hills of Snow Hydrangea). A new variety, bearing flat heads of white in late June and July and continuing throughout the season. Foliage clean and ornamental. The most adaptable hydrangea to our climate. Requires more care than most other kinds of shrubs. 2 to 3 feet, \$1.00.

HYDRANGEA PANICULATA GRANDIFLORA (Peegee Hydrangea). Unexcelled for a profusion of bloom through August and September. The large panicles of white slowly change to red. Do not plant this variety unless you know how to grow it. 2 to 3 feet, \$1.00.

KERRIA JAPONICA (Kerria). A handsome green-leaved shrub, growing 4 to 5 feet. Graceful, slender, drooping branches, painted with a wealth of rich dark yellow flowers in June, and to some extent all summer. 18 to 24 inches, 85c; 2 to 3 feet, \$1.00; 3 to 4 feet, \$1.25.

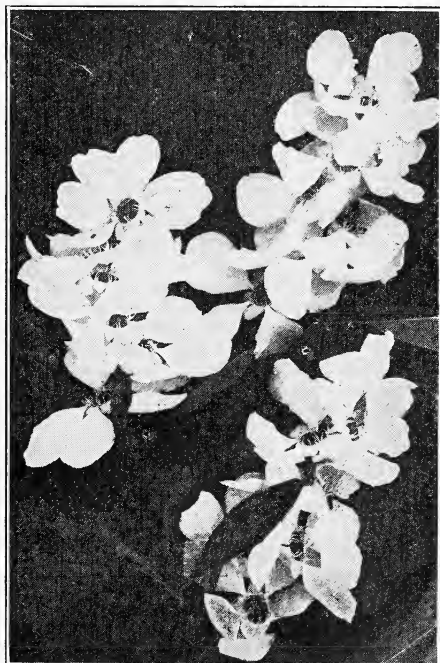

Exochorda (Pearlbush).



Deutzia (Pride of Rochester).

LONICERA MORROWI (Morrow Honeysuckle). Dense, wide-flung branches constituting a rounded bush seldom above 8 feet. The small bloom is creamy white, quite showy; but the blood-red berries which follow, furnish the most thrilling spectacle among summer-fruited shrubs. 2 to 3 feet, 75c; 3 to 4 feet, 85c.

LONICERA TATARICA (Tatarian Honeysuckle). extensively used of the older varieties of bush honeysuckle. There are a number of varieties, some having flowers of distinctly reddish hue, some pink and some white. All bloom very freely and in mid-summer carry loads of brilliant colored berries, usually of bright red. We can supply Tatarian Honeysuckles with pink, red, or white flowers. 2 to 3 feet, 75c; 3 to 4 feet, 85c.

PHILADELPHUS CORONARIUS (Sweet Mockorange). The old-fashioned sweet-smelling "Syringa." Pure white blossoms in July. Tall growing. 2 to 3 feet, 60c; 3 to 4 feet, 75c; 4 to 5 feet, 85c.

PHILADELPHUS GRANDIFLORUS (Big Scentless Mockorange). A vigorous shrub, producing large, pure white flowers similar to the following variety. Very showy. 2 to 3 feet, 60c; 3 to 4 feet, 75c; 4 to 5 feet, 85c.

PHILADELPHUS LEMOINEI (Lemoine Mockorange). A medium tall hybrid form of this excellent shrub. 18 to 24 inches, 75c; 2 to 3 feet, \$1.00.

PHILADELPHUS VIRGINAL (Virginal Mockorange). Of recent introduction, this is one of the most beautiful flowering shrubs in cultivation. Its blossoms are snow-white, semi-double, 2 to 3 inches across, very fragrant and produced in the greatest profusion. When it becomes better known, this will be an exceedingly popular shrub. 18 to 24 inches, \$1.00; 2 to 3 feet, \$1.25.

PRIVET. (See *Ligustrum*).

PRUNUS GLANDULOSA (Flowering Almond). Early spring flowering shrubs, gaily in full bloom before the leaves appear, with beautiful double flowers, snuggling tight to the twigs. Can be supplied in pink or white. 18 to 24 inches, 75c; 2 to 3 feet, \$1.00; 3 to 4 feet, \$1.25.

PRUNUS PISSARDI (Purpleleaf Plum). Showy purple leaves that deepen in color to the end of the season. A small, round topped tree, with white, single flowers in spring. 2 to 3 feet, \$1.25; 3 to 4 feet, \$1.50; 4 to 6 feet, \$2.50.

PRUNUS TRILOBA (Flowering Plum). Very early in spring, before its leaves appear, the small tree is decked in a fleecy cloud of very double light pink blossoms. 2 to 3 feet, \$1.00; 3 to 4 feet, \$1.25; 4 to 5 feet, \$1.50.

LIGUSTRUM AMURENSE (Amoor River Privet). A very hardy northern grown type, vigorously upright and tall growing. The leaves are dark green, somewhat lustrous, tardily deciduous. Makes a strong, bold hedge with quite conspicuous bloom in erect white panicles. 18 to 24 inches, \$22.50 per 100; 2 to 3 feet, \$25.00 per 100.

LIGUSTRUM IBOTA (Ibota Privet). Makes up into striking tall clumps; or informal screening hedges, with widespread curving branches; vigorous and hardy. The foliage is grayish green; fragrant white flower plumes in June, followed by persisting blue-black berries. 18 to 24 inches, 50c; 2 to 3 feet, 60c.

LIGUSTRUM LODENSE (Lowdense Privet). A hardy dwarf variety growing very dense. Can be trimmed in a hedge form as low as 8 inches. If left untrimmed will not grow over 2 to 3 feet high. 2 year, \$3.00 per 10; \$25.00 per 100; 3 year, \$4.00 per 10, \$35.00 per 100.

LIGUSTRUM OVALIFOLIUM (California Privet). Quick growing, straight, densely clothed shoots; the foliage in precise arrangement, a dark shiny green. The handsomest and most generally used of the entire group for hedging, clipped specimens, or for massing, but unfortunately not reliably hardy in the coldest situations. 18 to 24 inches, \$12.50; 2 to 3 feet, \$15.00.

LIGUSTRUM REGELIANUM (Regal Privet). A strong, very hardy type with dark shiny leaves. The numerous branches are stiff, twiggy and horizontally spreading, gracefully drooping at the ends. Makes a naturally wide, dense bush particularly adaptable to foundation plantings. 2 to 3 feet, 75c; 3 to 4 feet, 85c.

LILACS. (See *Syringa*).

LONICERA FRAGRANTISSIMA (Winter Honeysuckle). A favorite landscape type of lagging development up to 8 feet. Distinguished by its small, round, leathery leaves, showing the darkest shade of green, which are practically evergreen if in a sheltered position. Also its very early clusters of tiny pink and white flowers are sweetly fragrant, their scent even clinging to wood and foliage. 2 to 3 feet, 75c; 3 to 4 feet, 85c.

PHYSOCARPUS OPULIFOLIUS (Common Ninebark). A strong growing shrub bearing a great array of white flowers in clusters along the branches, followed by brightly colored seed pods that are very showy. A splendid shrub for mass planting, borders, screens, and similar uses. 2 to 3 feet, 75c; 3 to 4 feet, 85c.

RHAMNUS CATHARTICA (Buckthorn). A dense twiggy bush, 6 to 10 feet high, with dark foliage relieved by masses of midsummer white flowers. Makes a good, prunable hedge. 2 to 3 feet, 60c; 3 to 4 feet, 75c.

RHAMNUS FRANGULA (Glossy Buckthorn). A large shrub with numerous leafy branches. Leaves dark green, paler beneath, fading with tones of yellow, orange and red. Berries change from red to black. 2 to 3 feet, 60c; 3 to 4 feet, 75c.

RHODOTYPOS KERRIOIDES (Jetbead). An attractive rounded shrub 3 to 6 feet high, with beautiful yellowish green, corrugated foliage and large, single white flowers late in May, black seeds following. Particularly valuable because it will endure partial shade. 18 to 24 inches, 75c; 2 to 3 feet, 85c.

RHUS CANADENSIS (Fragrant Sumac). Spreading shrub, with pretty lobed leaves. Flowers in small yellow clusters and bright red fruit; fine as an under shrub or for rough, rocky places. 2 to 3 feet, 85c; 3 to 4 feet, \$1.00.



Hydrangea Paniculata Grandiflora.



Flowers of Honeysuckle.

RHUS COPALLINA (Shining Sumac). Handsome, dark green glossy foliage, that changes to bright colors in autumn. 2 to 3 feet, 60c; 3 to 4 feet, 75c.

RHUS COTINUS (Purple Fringe or Smoketree). A conspicuous spreading shrub or small tree with large clusters of round leaves; overhung in midsummer by mist-like clouds of tiny flowers. These billowing panicles are a light lavender when fresh, very persistent, and give the impression of smoke at a distance. 18 to 24 inches, \$1.25; 2 to 3 feet, \$1.50.

RHUS GLABRA (Smooth Sumac). A much-admired shrub, becoming quite tall, forming large clumps. Profuse bloomer; berries retained all winter. Becomes brilliant carmine and scarlet in early fall. 3 to 4 feet, 60c; 4 to 5 feet, 75c.

RHUS TYPHINA LACINIATA (Shredded Sumac). A form of the Staghorn Sumac, having finely cut, lace-like foliage. Very graceful and ornamental for background planting. 2 to 3 feet, 75c; 3 to 4 feet, 85c; 4 to 5 feet, \$1.00.

RIBES AUREUM (Slender Golden Currant). Glossy green foliage in early spring coloring brilliantly in the fall. Produces profuse blossoms of yellow in spring followed by black edible fruit. 2 to 3 feet, 75c; 3 to 4 feet, 85c.

ROSA HUGONIS. A striking, unique, attractive shrub; at home in medium sections of the landscape groups, or conspicuously independent as solitary lawn clump. Last year's canes produce the crop of bloom, with clean, healthy foliage of the Briar type; but the new growth springing abundantly from the roots, is densely clothed in acacia-like leaves and bristles, all a reddish maroon. A matured bush may attain 6 feet in height with corresponding spread. The sparkling buds begin to swell in April, so that early in May, Hugonis is a shimmering mound of gold. The flowers are single, flat to cup shaped, with charming stamen tufts at center; set snugly full length of the arching canes. Their color is bright and noticeable, ranging from deep gold to canary. 2 year No. 1 plants, \$1.00.

ROSA LUCIDA (Virginia Rose). A dense growing variety suitable for massing in borders. Produces single pink, flowers in early spring. 2 to 3 feet, 50c; 3 to 4 feet, 60c.

ROSA RUBIGINOSA (Sweetbriar). An old garden favorite that is highly prized on account of the delightful fragrance of its leaves and young branches and the

lovely single pink flowers. It is perfectly hardy, and requires very little care. It is particularly fine for hedges and makes splendid single plants on the lawn. 2 to 3 feet, 85c; 3 to 4 feet, \$1.00.

ROSE RUGOSA (Rugosa Rose). Should be planted for their foliage alone, as they form good sized bushes 4 to 6 feet high, and their leaves are quite attractive. In June they are covered with myriads of single flowers, and late in the summer bright colored seed-pods give them color. Good for massing with shrubs. Can be supplied in the following varieties.

Alba. White. 2 to 3 feet, 75c.

Hansa. Red. 2 to 3 feet, 75c.

Rosea. Pink. 2 to 3 feet, 75c.

F. J. Grootendorst. Everblooming red. 2 to 3 feet, \$1.00.

ROSA SETIGERA (Prairie Rose). Useful for massing in picturesque hillside brambles; as borders to wildwood drives; as filling for dead corners; and with equal harmony, as a congenial mixer with shrubs and in single specimens. Setigera is a good fence and trellis climber, or occasional clipping will make a satisfactory bush. Large single flowers of rose pink. 2 year No. 1 plants, \$1.00.

SAMBUCUS ACUTILOBA (Cutleaf Elder). Great handsome cymes of delicate white, fragrant flowers in June and July followed by large clusters of fruit. The leaves are particularly attractive being finely cut. 2 to 3 feet, 75c; 3 to 4 feet, 85c.

SAMBUCUS AUREA (Golden Elder). Its golden yellow leaves contrast beautifully with the other shrubs. Flowers white, in flat topped cymes. Grows naturally June and July followed by large clusters of fruit. The leaves are particularly attractive, being finely cut. 2 to 3 feet, 75c; 3 to 4 feet, 85c.

SAMBUCUS CANADENSIS (American Elder). Immense flat topped cymes of white flowers in early summer, followed in August and September by luscious black fruits—the source of Mother's "Elderberry Pie." 2 to 3 feet, 60c; 3 to 4 feet, 75c.

SAMBUCUS PUBENS (Scarlet Elder). The downy shoots, leaves and flower stalks make an interesting bush; the flowers, and subsequent bright scarlet fruits, are in loose pyramidal panicles from May to July. 2 to 3 feet, 85c; 3 to 4 feet, \$1.00.



Rosa Hugonis (Golden Rose of China).

A rose worthy of a place in your landscape plans. A shrub rose for use in single plantings, groups or hedging.

SPIRAEA ANTHONY WATERER (Anthony Waterer Spirea). Beautiful dark small foliage; dense rounded growth; and large, brilliant rosy crimson corymbs at its best in midsummer. More of this variety is used for foundation plantings and low borders than any other dwarf shrub. 15 to 18 inches, 75c; 18 to 24 inches, 85c.

SPIRAEA ARGUTA (Garland Spirea). A slender, upright shrub, 3 to 5 feet high, with branches a snowy mass of clear white flowers in early May. 2 to 3 feet, 75c; 3 to 4 feet, 85c.

SPIRAEA BILLIARDI (Billiard Spirea). 3 to 6 feet high. Has dense spikes of rose-pink flowers that crown sparsely twigged, erect branches. For shrubbery groups, natural plantings and moist places. July to September. 2 to 3 feet, 75c; 3 to 4 feet, 85c.

SPIRAEA DOUGLASI (Douglas Spirea). Upright in growth to 7 feet, with reddish brown branches and narrow, oblong leaves. Bears spikes of beautiful deep rose-colored flowers in July. 2 to 3 feet, 75c; 3 to 4 feet, 85c.

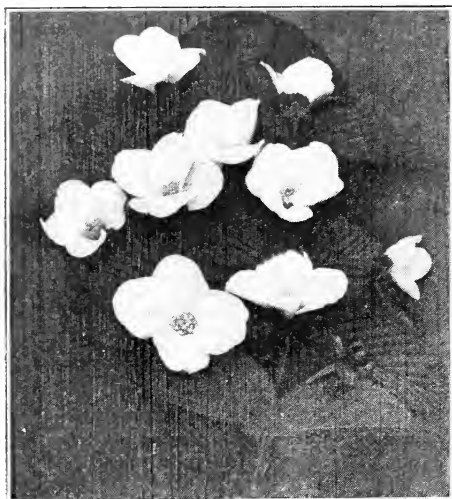

Spiraea Van Houttei.



SPIRAEA VANHOUTTEI (Bridalwreath, Vanhoutte Spirea). Height 5 to 6 feet; stands some shade. Indispensable in any grouping of shrubbery where its gracefully arching, slender branches, fine twigs and "maiden hair" foliage may be left unpruned. A complete fountain of pure white bloom in May and June; its leaves remaining a rich, dark green color from spring to fall. 2 to 3 feet, 50c; 3 to 4 feet, 65c.

SORBARIA SORBIFOLIA (False Spirea). A very handsome upright shrub with rather large, bright green leaves; flowers white, in large, showy panicles in midsummer. 2 to 3 feet, 75c; 3 to 4 feet, 85c.

SYRINGA JAPONICA (Japanese Tree Lilac). Flowers yellowish-white in large panicles often one foot or more long. Very desirable. 2 to 3 feet, \$1.50.

SYRINGA JOSIKAEA (Hungarian Lilac). A distinct species of stout erect growth with dark shining leaves and purple flowers which are produced late in June. 2 to 3 feet, \$1.50.

SYRINGA PERSICA (Persian Lilac). Slender arching branches. Flowers pale-lilac in loose broad panicles 3 to 4 inches long. 2 to 3 feet, 85c; 3 to 4 feet, \$1.00.

SYRINGA PERSICA ALBA (White Persian Lilac). Similar to above except that blossoms are white. 2 to 3 feet, \$1.00; 3 to 4 feet, \$1.25.

SYRINGA ROTHOMAGENSIS (Chinese Lilac). Large spreading plants growing to about 8 feet. Flowers reddish-purple borne in large broad panicles. 2 to 3 feet, \$1.00; 3 to 4 feet, \$1.25.

Rhodotyphus (Jethead). See page 6.

SPIRAEA FROBELI (Frobel Spirea). Similar to Anthony Waterer, but a trifle taller, with broader and darker leaves. These are a beautiful salmony bronze red in spring, reverting to similar shade in fall. Reddish pink flowers in dense corymbs during July and August. 18 to 24 inches, 75c; 2 to 3 feet, 85c.

SPIRAEA REEVESIANA (Reeves Spirea). Slender, drooping branches in a charming round bush seldom above four feet, with dark green leaves of continuing freshness. Compact umbels of very double creamy white flowers appear in May and June. 2 to 3 feet, \$1.00.

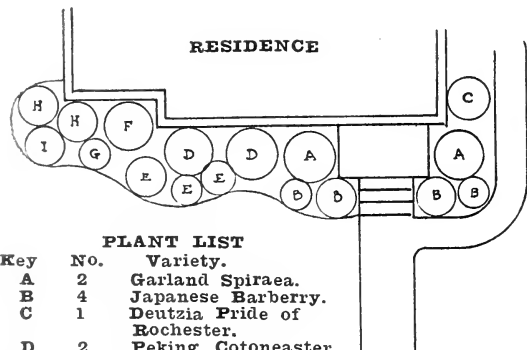

PLANT LIST

Key	No.	Variety.
A	2	Garland Spirea.
B	4	Japanese Barberry.
C	1	Deutzia Pride of Rochester.
D	2	Peking Cotoneaster
E	3	Billardi Spirea.
F	1	Tatarian Honeysuckle.
G	1	Snowberry.
H	2	Spiraea Van Houttei.
I	1	Japanese Quince.



Spiraea Frobeli.

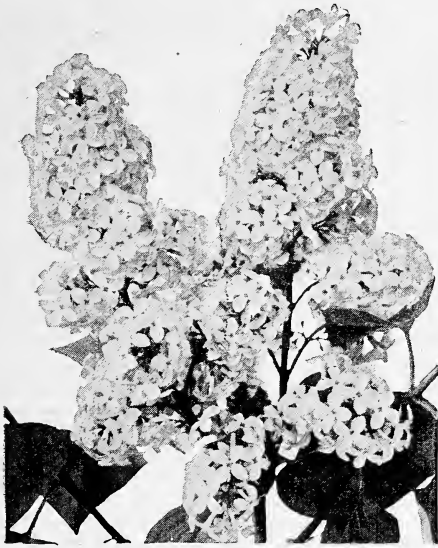

Improved French Lilac.

SYRINGA VILLOSA (Late Lilac). Pinkish flowers in long broad panicles in May or June. 2 to 3 feet, 75c; 3 to 4 feet, \$1.00; 4 to 5 feet, \$1.25.

SYRINGA VULGARIS (Common Lilac). The best known species sometimes attaining 20 feet. Can be supplied in lilac-blue or purplish flowers in large panicles, or white. 2 to 3 feet, 60c; 3 to 4 feet, 75c.

IMPROVED FRENCH HYBRID LILACS. In late years a new race of lilacs has been building up. The immense, vigorous, old bush is being eliminated, and a more refined bush, a bush that in itself is a real acquisition to the garden, has come to take its place. Such blooms and such colorings as we now have, have never been found in lilacs before.

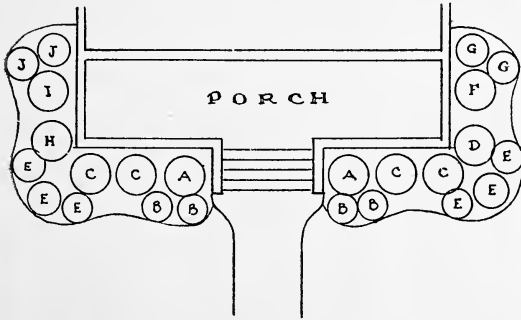

No. 1—PLANT LIST FOR SOUTH EXPOSURE

Key	No.	Variety
A	2	Buddleia
B	4	Japanese Barberry
C	4	Weigela Rosea
D	1	Sweet Mock Orange
E	6	Spirea Anthony Waterer
F	2	Virginal Mock Orange
G	2	Billard Spirea
H	1	Fortune Forsythia
I	1	Pink Flowering Almond
J	2	Snowberry

No. 2—PLANT LIST FOR NORTH EXPOSURE

Key	No.	Variety
A	2	Spirea Van Houtte
B	4	Coralberry
C	4	Regel's Privet
D	1	Sweet Mock Orange
E	6	Snowberry
F	2	Pink Flowering Almond
G	2	Garland Spirea
H	1	Tatarian Honeysuckle
I	1	Forsythia
J	2	Kerria Japonica

Aline Mocqueris. Dark purplish red. Dwarf, compact bush. 2 to 3 feet, \$1.75.

Charles X. Purplish red. Strong rapid grower. 2 to 3 feet, \$1.75; 3 to 4 feet, \$2.00.

Mme. Lemoine. Snow white. A tall vigorous variety. 2 to 3 feet, \$1.75.

President Grevy. A beautiful shade of blue. Individual flowers large. 2 to 3 feet, \$1.75; 3 to 4 feet, \$2.00.

Wm. Robinson. Violet-mauve, clearer underneath; irregular flowers in long spikes. 2 to 3 feet, \$1.75; 3 to 4 feet, \$2.00.

SYMPHORICARPOS RACEMOSUS (Snowberry). Inconspicuous, rose colored flowers in June and July; followed by large clustered, milk-white fruits which remain far into winter. The combination of pink flowers and white berries on the same twig is charming, and a punctuating bush here and there among other shrubs is quite striking. 2 to 3 feet, 60c; 3 to 4 feet, 75c.

SYMPHORICARPOS VULGARIS (Indian Currant Coralberry). More compact but similar to the Snowberry except that its fruits are dull red, and that the smaller berries cluster in thick ropes along the weighed-down stems. The foliage is small, close-set and dark, which with the uniform, spread of its branches, compares favorably with the Privets. 2 to 3 feet, 60c; 3 to 4 feet, 75c.

TAMARIX AFRICANA (African Tamarix). A shrub or small tree of very graceful form, and clothed with soft, feathery, cedar-like foliage. Blooms freely, the branches fairly covered with small spikes of dainty pink flowers. 2 to 3 feet, 50c; 3 to 4 feet, 60c; 4 to 5 feet, 75c.

TAMARIX HISPIDA (Kashgar Tamarix). Slender, irregular shrub with feathery foliage and small, delicate pink flowers borne in long racemes. Blooms both in spring and fall. 2 to 3 feet, 75c; 3 to 4 feet, \$1.00.

VIBURNUM AMERICANUM (Highbush Cranberry). Handsome tall growing shrub of open spreading habit. Leaves dark green, coarsely toothed. Broad flower corymbs with usually only the outer fringe fully opened. Fruits bright scarlet, persisting from July until spring, mainly because the birds won't eat them. 2 to 3 feet, \$1.00; 3 to 4 feet, \$1.25.

VIBURNUM DENTATUM (Arrow-wood). 8 to 12 feet. Bright green, heart-shaped leaves turning to purple and red. May and June flowers of creamy white, in umbel-like cymes. The fruits which follow in October, are bluish black. 2 to 3 feet, \$1.00; 3 to 4 feet, \$1.25.

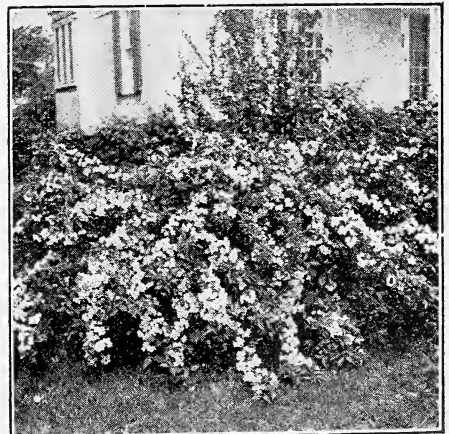

Weigela Rosea.

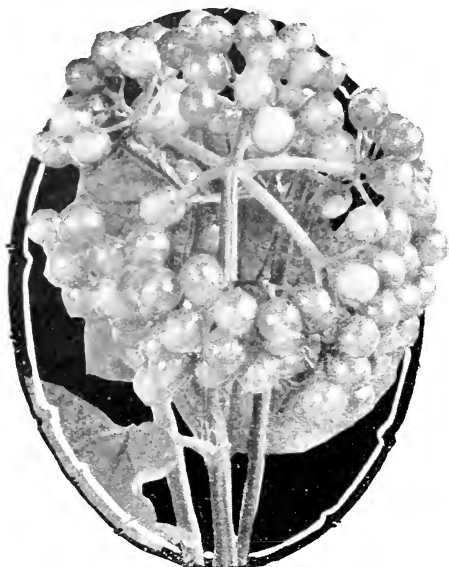

Berries of Viburnum Opulus.

VIBURNUM LANTANA (Wayfaring Tree). 10 to 15 feet. Beautiful wrinkled, Lantana-like leaves; white flowers in May and June. Fruits color unequally from crimson to black, causing a most charming combination of colors throughout the summer. 2 to 3 feet, \$1.00; 3 to 4 feet, \$1.25.

VIBURNUM MOLLE (Kentucky Viburnum). A satisfactory foliage shrub attaining 12 feet. Broad oval, coarsely indented leaves, glaucous above, pubescent beneath. Small white flowers in 2½ inch cymes in spring; the oval, blue-black berries ripen in August. 2 to 3 feet, \$1.00; 3 to 4 feet, \$1.25.

VIBURNUM OPULUS (European Cranberry). 8 to 10 feet. Handsome, dense, brilliant green foliage; a rich setting for large bunches of crimson berries which persist on otherwise bare branches throughout the winter. The flowers are in dense cymes about four inches across, pure white. 2 to 3 feet, \$1.00; 3 to 4 feet, \$1.25.

VIBURNUM OPULUS STERILIS (Snowball). The common Snowball which helps out so bravely for Decoration Day, with its lovely white bloom. 2 to 3 feet, \$1.00; 3 to 4 feet, \$1.25.

VITEX MACROPHYLLA. Forms a graceful, shapely, attractive plant 3 to 4 feet high, with nicely divided foliage with aromatic odor. The pretty lavender-blue flowers, arranged in whorls on long, graceful terminal spikes or racemes begin blooming in July, continuing without interruption until frost. A most attractive shrub for any position. 2 year plants, \$1.25.

WEIGELIA CANDIDA (Snow Weigelia). Becomes 5 feet high, with spreading, gracefully arching branches, bearing throughout their length a profusion of pure white, trumpet-shaped flowers. 2 to 3 feet, \$1.00.

WEIGELIA EVA RATHKE. Medium strong grower and profuse bloomer, in early summer. Flowers blood-red. Very showy and ornamental. 18 to 24 inches, \$1.00; 2 to 3 feet, \$1.25.

WEIGELIA ROSEA (Pink Weigelia). One of the most free flowering, growing about 6 feet tall and a mass of brilliant pink flowers in late spring. This grand shrub is one of the most beautiful of all spring-blooming plants when it is in bloom, and the most satisfactory of any shrub having brightly colored flowers. 2 to 3 feet, 75c; 3 to 4 feet, 85c.

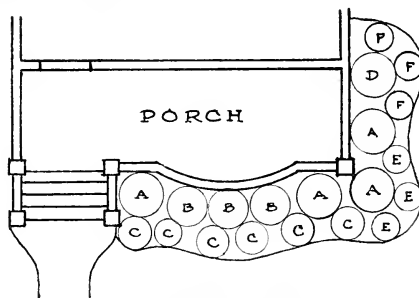

PLANT LIST

Key	No.	Variety
A	3	Morrow Honeysuckle
B	3	Spirea Van Houtte
C	6	Japanese Barberry
D	1	Buddleia
E	3	Snowberry
F	3	Froebel Spirea



A Place You Call "Home," Properly Planted.

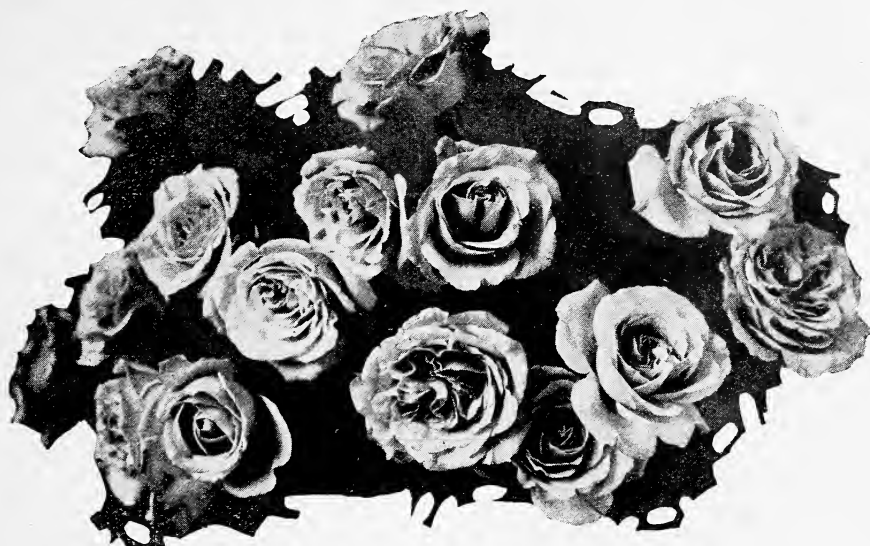

ROSES

BUDED—OF COURSE

The day of roses grown on their own roots is past. The rose-loving public wants rose bushes that will produce the maximum amount of vigorous beautiful blooms. Except for a few rare exceptions, budded rose bushes are the only ones that will answer these requirements. Our rose bushes are the finest that can be produced.

WHITE OR NEARLY WHITE

- FRAU KARL DRUSCHKI.** HP. The only absolutely pure white rose, with immense long buds and very double flowers, wax-like in texture. Hardy everywhere, with the typical long upright growth and heavy foliage of its class. Blooms during spring, summer and fall. **75c each.**
- K. A. VICTORIA.** HT. Pure ivory white; producing quantities of beautiful buds and full flowers. Probably the best white rose for Utah because it blooms so freely and continuously. **75c each.**
- MODESTY.** HT. This rose was introduced several years ago and should be much more widely planted. It has the longest, largest, and most perfectly formed buds of any rose we grow, the color being pearly cream, flushed rose. The plant is of medium size, very free flowering. **90c each.**
- OPHELIA.** HT. In cool weather this rose which has long been considered to have the ideally formed rose bud, is salmon flesh with tints of darker pink and gold. In hot weather it is creamy-white. Not a free bloomer, but exquisite when the blooms do come and well worth growing for its fragrance alone. **75c each.**

LIGHT PINK AND LIGHT ROSE

DAME EDITH HELEN. HT. A rose that is already gaining a great reputation as the rose without a fault and though there are many fine pink roses, this one stands head and shoulders above the rest. Big full double flowers of glowing pink, very freely produced on a vigorous upright, long stemmed bush. As delightfully fragrant as any rose we grow. **\$2.00 each.**

GEORGE ARENDS. HP. Long, delicately shaped buds and deep-petaled, pointed blooms of soft pink in its most exquisite shade; delicately scented. Plant very vigorous, grows 5 to 6 feet tall; fine, wavy foliage; blooms sparsely through the summer and fall. **75c each.**

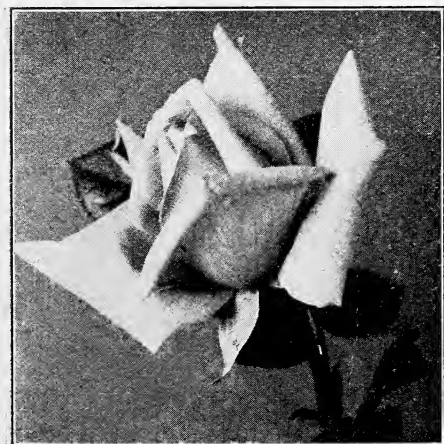

Dame Edith Helen.

KILLARNEY PINK. One of the most popular pink garden roses. The blooms are large, the petals of great substance. **75c each.**

LA FRANCE. Bright pink flowers with curled petals showing silvery tints; intensely fragrant, strong and reasonably healthy. **75c each.**

MME. CAROLINE TESTOUT. HT. Color clear bright satiny pink; very fragrant; flowers large and showy. **75c each.**

MRS. CHARLES BELL. HT. A rose of the same type as Radiance, but an even stronger grower, and the flowers are a soft shade of shell pink with salmon background. A constant bloomer unaffected by weather conditions which is becoming as popular as its parent. **\$1.00 each.**

MRS. WAKEFIELD CHRISTIE-MILLER. HT. Sturdy, erect plants of distinct habit, with splendid foliage and large, peony-shaped blooms of brilliant light pink. This is one of the most dependable bedding roses on the market and is becoming more popular and more widely planted every year as it grows in favor with everybody. **\$1.25 each.**

MRS. W. C. EGAN. HT. This variety was probably the best light colored pink rose in our field during the past summer. A strong, vigorous grower, bearing continuously on long stems, its long pointed buds of absolutely perfect shape, the color being a beautiful soft shade of light pink shading to flesh. The buds last for an unusually long time after cutting and open to perfect flowers. **\$1.25 each.**



Killarney Roses.

PILGRIM. HT. Large blooms of rose and silvery pink, with splendid texture and perfume. Moderate growth, blooming freely on stiff stems; resistant to disease. A florists' rose with excellent qualities for the garden. The color blues somewhat, but there are few roses which do not. **75c each.**

RADIANCE. HT. This rose will produce more first class blooms to the plant than any other variety, and is exceedingly vigorous, hardy, and disease resistant, under all conditions. A lovely light silvery pink in color with suffusion of a deeper color. **75c each.**

DARK PINK AND DARK ROSE

BETTY UPRICHARD. HT. A most charming new semi-double decorative rose with copper-red buds, opening to lovely bi-colored flowers, soft salmon pink on the inner surface of the petals and glowing orange-carmine on the outside. The plant is tall and erect, and the flowers are borne on long stems. The blooms are thin and open quickly in the hot weather, but its superb coloring should win it a place in every rose garden. **\$1.25 each.**

COLUMBIA. HT. A standard variety in many sections of the country, and in cooler locations is a very beautiful garden rose. Exceptionally free blooming; a pleasing shade of rose-pink in color; delightfully fragrant. Its great fault is the tendency of the flowers to be crippled in unfavorable weather. **75c each.**

IMPERIAL POTENTATE. HT. A promising new rose from the Pacific Northwest, dark shining rose-pink in color, very double with firm heavy petals. Most of the newer roses lack fragrance but this variety possesses a delicious fragrance. Not a new color but a very satisfactory rose. **75c each.**

LADY ASHTOWN. HT. We have found no rose in its class and color that excels this superb variety. Beautiful shade of rose pink; exquisite form; most satisfactory and lasting for cutting; grows strong and blooms freely. **75c each.**

MRS. A. R. BARRACLOUGH. HT. A new variety of giant growth with long tapering buds and high-pointed blooms of light, glowing pink, tinted with salmon. Although very new, it has made a name for itself, and we think it will be very popular. **\$2.00 each.**

MRS. HENRY BOWLES. HT. Magnificent flowers of dark, lustrous pink, very freely produced by healthy, vigorous plants. There is no question but that this is the finest of the modern pink introductions and is destined to become one of the most popular roses in America. **\$1.50 each.**

PAUL NEYRON. HP. The largest rose in cultivation; a handsome upright grower, producing an immense flower at the end of every long stiff stem; color, a deep rose pink. Great size and sweet fragrance are its strong points. **75c each.**

ROSE MARIE. HT. This is a variety which comes close to being the ideal pink garden rose, and undisputedly one of the finest roses for bedding and cutting. A perfectly formed flower, dark rose-pink, with beautifully veined petals, and a rich sweet perfume. An exceedingly free bloomer with long stems and foliage which does not mildew. A cross between Hoosier Beauty and Sunburst and has all the satisfying qualities of both. **75c each.**

SALMON AND BUFF-PINK

LOS ANGELES. HT. This is the ideal American garden rose, one of the finest varieties ever introduced. A California product, and in color emblematical of the Golden West, it has gained international recognition as the peak of excellence in the rose, and its universal popularity has been enhanced by its remarkable adaptation to all climates, from the temperate conditions of California to the more severe climate of other regions. Quite distinct in color, which is a glorious rich flame-pink, shaded golden yellow. **75c each.**

MME. BUTTERFLY. HT. This new and splendid sport of Ophelia resembles its popular parent in general characteristics but has much deeper shadings of apricot and gold on the background of brilliant pink, and we find it to be a stronger grower and to produce more and larger flowers than Ophelia when grown outside. The plant is very vigorous and fine in habit. **\$.75 each.**

SHOT SILK. HT. Medium sized buds and flowers of coppery rose flushed and overshot with apricot and yellow; beautifully shaped in bud; opened flower cupped with slightly reflexed outer petals; richly perfumed. Growth rather moderate; a fair bloomer. **\$1.25 each.**

COPPER AND APRICOT SHADES

ANGELE PERNET. HT. A most remarkable new color, rich brownish orange, entirely different from anything yet produced in similar shades. The flowers are beautifully formed, quite double, hold their color well, and possess some fragrance. The bush is of moderate growth, the stems are stiff and unbending while the clean, shiny, glistening foliage is especially attractive. Its marvelous color alone makes it one of the most outstanding roses. **\$1.25 each.**

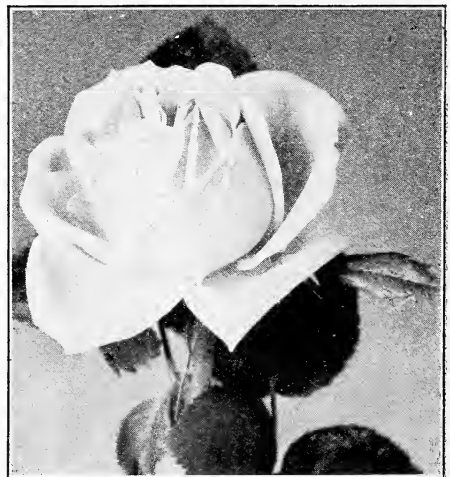

Paul Neyron Rose.

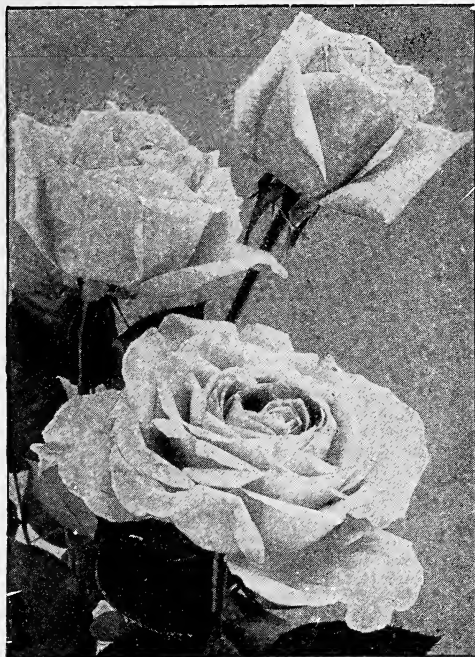

Souvenir de Georges Pernet.

ETOILE DE FEU. HT. Has large cupped flowers of flaming orange, quite solid and full. Has beautiful glistening foliage, but is very fiery in color. Plant low and spreading. **\$1.25 each.**

FEU JOSEPH LOOYMANS. HT. Stiff, erect plants with splendid, glossy foliage and extremely long-pointed buds of glowing apricot and old-gold, opening to large, richly tinted yellow blooms of splendid form and fragrance. One of the finest new roses. **\$1.75 each.**

INDEPENDENCE DAY. HT. Another new combination of the shades which are now so popular in roses, yellow, copper and orange. The flowers are thin and they open and fade quickly, but the bush is never without bloom. The bush is strong, upright and heavily branched. **\$1.00 each.**

IRISH FIRE FLAME. HT. A beautiful single-flowering variety. The buds are wonderfully rich in coloring; a rich deep orange, splashed with crimson, opening to a large single flower of satiny old gold. **\$1.00 each.**

MME. EDOUARD HERRIOT. HT. This vivid rose always catches and holds the eye first no matter what other roses are present. Its red hot copper shade in the bud and the softer coral tint of the open flower are probably the most sensational colorings produced in any rose. Won a \$5000 prize offered by the "Daily Mail" of London, and has been famous ever since. The stems are sometimes weak and the bush is very thorny, but it is indispensable in every rose collection. **75c each.**

MRS. ARTHUR ROBERT WADDELL. HT. A delightfully refined rose with bronze foliage; large, open flowers of deep apricot color; buds long and pointed; of delicate apricot fragrance; constant bloomer. **75c each.**

PADRE. HT. An extremely effective rose, rapidly becoming popular. The color, rich copper scarlet, is darker and more intense than that of Mme. Ed. Herriot. The flowers are semi-double, borne on long straight stems on a very tall, erect bush, and while they tend to hang their heads when cut, the remarkable color and freedom of bloom make Padre an exceptionally fine bedding rose. **75c each.**

SOUVENIR DE GEORGES PERNET. HT. This is a rose of astonishing size and astonishing beauty. The large globular buds open to enormous flowers of a glorious deep orange-pink, which are quite fragrant and last a long time after cutting. The bush is a spreading, branching grower with many thorns, resistant to mildew, and the flowers are produced in great abundance. This and the Souvenir de Claudius Pernet were named by the famous French hybridizer Pernet-Ducher, after his 2 sons who lost their lives in the World War. **75c each.**

WM. F. DREER. HT. This beautiful rose which has become exceedingly popular since its introduction in 1921, comes closer to possessing pure pastel shades than any other variety, displaying beautiful color combinations of shell pink, orange and golden yellow, as the long pointed buds open into full, well-shaped blooms. Has the same parentage as Los Angeles and closely resembles that variety in everything except color. **75c each.**

SHADES OF CREAM AND GOLDEN YELLOW
GOLDEN OPHELIA. HT. An excellent new seedling of Ophelia. The flower is of medium size, deep golden yellow in the center, paling slightly toward the outer petals; of perfect symmetrical form, and the plant is a sturdy stiff-stemmed grower. **75c each.**

LADY HILLINGDON. T. Beautiful long buds opening into cup-shaped flowers of golden yellow with no other shades. One of the best known and most dependable yellows. **75c each.**

LADY MARGARET STEWART. HT. Unquestionably one of the finest of the new roses, and might be described as a more highly colored Golden Emblem. The buds are deep sunflower yellow, heavily veined and splashed with orange scarlet, sometimes entirely of the latter color, and opening to a firm full flower, the general color effect of which is cadmium orange. The flowers are quite fragrant and the leathery glowing sage green foliage which covers the long rigid stems seems to be entirely disease-proof. **\$1.50 each.**



A Basket of Lady Margaret Stewart.



Souvenir de Claudius Pernet.

MRS. AARON WARD. HT. A most delightful rose with its frilled petals and exquisite color, soft tawny golden yellow in cool weather and salmon yellow in sunny weather. Flowers are small but perfectly formed, and the bush is low and bushy and immune to disease. **75c each.**

SUNBURST. HT. Color intense shade of golden orange and yellow, brilliant in effect; buds large and well formed, produced on long stems. Its name typifies its glorious colorings which are unapproachable. **75c each.**

SUNSTAR. HT. An attractive novelty of variable coloring, usually lemon yellow, every petal edged, veined and splashed with rose and vermillion. The flowers are not very full and they open and fade quickly, but in cool weather they are magnificent. Plant low and bushy. **\$1.00 each.**

PURE YELLOW AND ORANGE

CONSTANCE. HT. A very attractive and distinctive variety, producing beautiful orange-yellow buds profusely streaked with crimson, opening to full globular flowers of various shades of yellow. A richly colored rose which blooms profusely and is becoming very popular. **\$1.00 each.**

DUCHESS OF WELLINGTON. HT. Enormous, tapering buds of golden orange, slowly opening to very large saffron-colored, sweetly fragrant roses of great size and substance. Plant very vigorous, healthy and liberal with its flowers. **75c each.**

GOLDEN EMBLEM. HT. Throughout the entire season this magnificent rose draws more attention than any other in our rose fields. The lovely long buds of golden yellow are beautifully tinted with crimson on the outer petals, the colorings changing with weather conditions but offering a delightful contrast at all times. Opens to a full golden yellow flower. The glossy green foliage is particularly fine, does not mildew, and the buds are borne on long stiff stems above the strong growing, vigorous bushes. The blooms are produced freely and continuously, even under adverse conditions. **75c each.**

REV. F. PAGE ROBERTS. HT. An excellent new addition to the yellow roses, quite different from any other variety. The inner face of the petals is a soft buff yellow, and the reverse a rich salmon, while the buds are often stained with copper red. The flowers are large, very double, and are at their best in the autumn. Plant is low and spreading, with mildew-proof foliage. **\$1.25 each.**

ROSA HUGONIS. Fine for shrub planting, as it reaches a height of from 4 to 6 feet when fully matured. The long, arching branches are thickly set with the lovely single yellow flowers in May, and it is one of the earliest roses to bloom. Makes a most spectacular show. Never winter kills. **\$1.00 each.**

SOUVENIR DE CLAUDIUS PERNET. HT. This is a rose of astonishing size and astonishing beauty. The yellowest of all roses, sent out of Europe as the finest yellow rose ever produced on that continent. A vigorous, erect grower with extremely beautiful bright green foliage, and few thorns, producing many exquisite buds on long stiff stems. The flowers are large and full, of a clear sunflower yellow with no other tints whatever. **75c each.**

RED INCLUDING SHADES OF SCARLET AND CRIMSON LIGHT AND DARK

AMERICAN BEAUTY. HP. Very large blooms of rosy-carmine veined with crimson. Does particularly well in most parts of Utah. **75c each.**

CRUSADER. HT. A very large, very double rose; in color rich dark velvety crimson, the blooms coming on long, straight, vigorous stems. The plant is not large but the foliage is good and is mildew-proof. **75c each.**

ETOILE DE FRANCE. HT. The flowers do not open well in all sections, but it is one of the best varieties for Salt Lake City. Rich shades of red and crimson. **75c each.**

FRANCIS SCOTT KEY. HT. Very large, light crimson buds and blooms of noblest form, very double; slightly fragrant. Plant is erect, producing its massive blooms in great abundance; good foliage; quite hardy. **\$1.25 each.**

F. J. GROOTENDORST. Not a rose plant in your ever-blooming rose bed, but valuable to plant as an isolated specimen or in a mass in a bed in an exposed position in the shrubbery border where it will bloom from spring till frost. **75c each.**

GRUSS AN TEPLITZ. HT. An old favorite red rose, always covered with its bright cherry crimson flowers, which often cover the plant, and which are intensely fragrant with the rich rose perfume that so many new roses lack. A very large bush and very hardy. **60c each.**



American Beauty.



Sensation Roses.

HADLEY. HT. A brilliant rich crimson rose, which with its vigorous growth, long stems, mildew-proof foliage, full blooms and rich fragrance is close to the top in red roses. Fades somewhat in hot weather. **75c each.**

HOOSIER BEAUTY. HT. An intense rich dazzling scarlet with darker shadings, and acknowledged to be one of the best and most highly colored red roses. The beautifully formed flowers have a texture like velvet and possess a delicious fragrance. The plants are never without flowers in the blooming season and the blooms never fade or turn blue. **75c each.**

K. of K. (Kitchener of Khartoum). HT. An intensely brilliant scarlet rose with a velvety sheen, named after the late Lord Kitchener of England. The flowers are semi-double with recurved petals, intensely fragrant, and are wonderful for cut flowers, the dazzling color being intensified under artificial light. **90c each.**

RED RADIANCE. HT. Similar in growth to Pink Radiance but has big, bold cerise-red flowers which are borne on long heavy stems. Does best in cooler weather but is a good rose almost anywhere. **75c each.**

SENSATION. HT. Good new red roses have been scarce, but this variety has shown up well since we have tried it. Great large buds of scarlet crimson shaded at times with maroon and with a rich sheen, opening out beautifully to very double flowers and lasting well when cut. The flowers tend to fade at intervals and the foliage mildews somewhat, but in spite of these faults it is well worth growing. The bush is more vigorous and free branching than any other red rose we grow. **75c each.**

VESUVIUS. HT. The best dark colored single rose. Bright scarlet crimson with a golden center. Has five firm outstanding petals, is sweetly fragrant, and the flowers last for several days when cut. A tall free-blooming bush. **90c each.**

Bryson, Calif., March 11, 1929.
Utah Nursery Company,
Salt Lake City, Utah.

Dear Sirs:

I am enclosing a small order for garden seed. Your seeds are sure good. Everyone comes up and are true to name. What I got from you last year were sure what you claimed.

Yours very respectfully,
WALTER R. HARRIS.

Paradise, Montana, June 1, 1929.

Utah Nursery,
Salt Lake City.

Dear Sirs:

Would like to compliment your stock we received this spring and say that every shrub and tree we ordered through your nursery has shown so much thrift that we cannot keep still in regard to the experience that we have had in the past with nursery stock from different places. Your trees and shrubbery are second to none.

A Booster for Utah Nursery Stock in the future,
H. R. FINLAY.

Woods Cross, Utah, February 25, 1929.

Utah Nursery Company,
Salt Lake City, Utah.

Dear Sirs:

I have heard a good many times of your flowers, trees, shrubs, etc., and I can truly say your flowers and trees are splendid. We purchased a few of each last spring and every one grew just splendid. We are planning on more this spring and would like to enlarge our flower beds and lawn. Also we are interested in trees, merely for ornamental purposes.

Thanking you for your splendid products.

I remain,
MRS. W. H. MOSS.



Red Radiance.



Standard or Tree Roses.

Standard or Tree Roses

Tree roses are especially shaped plants with the actual rose bush growing on the top of a single trunk 3 to 5 feet high, forming in time, a well rounded head, poised upon a comparatively slender stem. They are very ornamental when well grown. It cannot be denied that Standards are more difficult to grow than other roses and are much more likely to succumb to drought or cold.

We are very glad to supply, on request, special directions for winter care.

A limited number of the following varieties can be supplied this season:

Price \$3.50 each

- ETOILE DE HOLLAND.** Red.
- GENERAL McARTHUR.** Red.
- KAISERIN AUGUSTE VICTORIA.** White.
- ANGELE PERNET.** Brownish orange.
- LOS ANGELES.** Salmon pink.
- SENSATION.** Red.
- MABLE MORSE.** Yellow.
- GOLDEN EMBLEM.** Yellow.
- DAME EDITH HELEN.** Pink.
- ROSE MARIE.** Pink.

Climbing Roses

The ideal flower for covering a fence, pergola, shed, wall, or doorway.

Many of our climbing roses are grown on their own roots, because in some cases, the most vigorous plants are thus produced.

PINK

AMERICAN PILLAR. HW. Fairly large, single flowers of brilliant crimson-pink, with large white centers and golden yellow stamens. Blooms profusely in tremendous clusters on plants of astonishing vigor. **60c each.**

CLIMBING DR. VAN FLEET. HW. A beautiful hardy climber which will grow almost anywhere, rampantly vigorous in growth and producing in the early spring, great quantities of pure light pink roses of the color of apple blossoms, on long individual stems. **75c each.**

DOROTHY PERKINS. HW. A hardy, vigorous spring blooming climber which is always dependable for porches, pergolas, or for trailing on banks. Great clusters of small, very double, shell-pink flowers. **60c each.**

MARY WALLACE. HW. A semi-climber often attaining a height of 10 feet with beautiful foliage, and bearing early in the spring many large, vivid pink, double, cup-shaped flowers, quite fragrant. **75c each.**

TAUSENDSCHOEN. HW. Large, charmingly ruffled, varying from the bud to the open flower through many shades of faint yellow, creamy white, and bright rose-pink; enormous fragrant; enormous trusses. Plant strong, up to 15 feet high; thornless; hardy and healthy. **60c each.**

RED

CLIMBING AMERICAN BEAUTY. HW. Brilliant carmine flowers of especially fine form and rich perfume, borne singly or in threes, on a moderately growing, fairly healthy plant. **75c each.**

CRIMSON RAMBLER. HW. Small ruffled flowers of dazzling scarlet-red borne in giant sprays on a rampant husky plant with coarse foliage. **60c each.**

FLOWER OF FAIRFIELD. HW. A counterpart of Crimson Rambler, except that it shows everblooming tendencies. **60c each.**



Mary Wallace.



Paul Scarlet Climber.

PAUL SCARLET CLIMBER. HW. This wonderful new climbing rose possesses a brilliancy of color unequalled in any other variety. The flowers are an intense vivid scarlet, semi-double and are very freely produced in clusters of from 3 to 20 blooms on long much branched canes, the plant being a mass of color from top to bottom. The flowers do not fade but maintain their color until the petals fall. It is a strong grower and for pergolas, pillars, or other purposes there is nothing to compare with it for striking effect. A solid mass of bloom for a long period in the spring. **60c each.**

WHITE

SILVER MOON. HW. One of the most exquisite of climbers with gigantic, single, saucer-shaped blooms of pure white, borne in sprays. The plant is of extraordinary vigor, growing 15 to 20 feet in one season. Spring blooming only. **75c each.**

SHADES OF YELLOW

BREEZE HILL. HW. A tall hardy climber, bearing in the spring great clusters of very large flowers, the color being a lovely blend of yellow and pink—termed “sunrise and sunset” colors. **\$1.25 each.**

EMILY GRAY. HW. Large, semi-double, deep golden buff flowers, practically unfading and slightly fragrant produced singly or in small clusters by a strong-growing plant bearing wonderfully pointed and polished foliage like holly, but not quite hardy without protection in severe climates. **\$1.00 each.**

Climbing Hybrid Tea Roses

The climbing roses of this group are, in most cases, “sports” of everblooming hybrid tea roses which have shown climbing tendencies. They are not as hardy as the hardy climbers and should be planted only in protected situations.

CLIMBING CECIL BRUNNER. Small fragrant flowers of rosy pink and yellow, borne in sprays on recurrent blooming sturdy plants. **85c each.**

CLIMBING LOS ANGELES. Identical in blossom to the bush Los Angeles rose. **\$1.00 each.**

CLIMBING ROSE MARIE. Similar to the bush variety. Strong grower and excellent bloomer. **\$1.00 each.**

CLIMBING GRUSS AN TEPLITZ. The counterpart of the favorite bright red bush rose, blooming with great freedom in the early spring and moderately thereafter. Quite hardy. **75c each.**

CLIMBING SUNBURST. A vigorous sport of the popular bush rose, and bearing continuously large, deep golden-yellow buds. A fine strong-growing yellow climber. **75c each.**

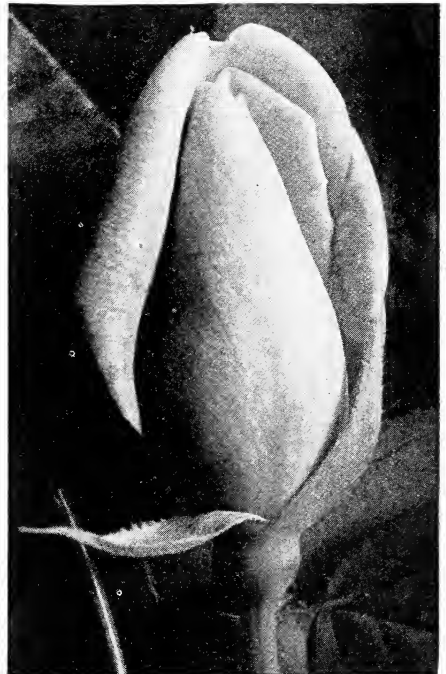

Climbing Sunburst.

Bedding Plants, Pansy Plants, Geraniums, Potted Ferns

We would be pleased to receive your orders for any of the above.

BEDDING PLANTS (except Petunias) PANSY PLANTS, \$4.00 per 100, express collect.

PETUNIAS per flat (60 to 75 plants), \$4.00, express collect.

GERANIUMS, \$5.00 per doz.

BOSTON FERNS in 6-inch pots, \$5.00 each.

TREES



Sugar Maple.

The succeeding lists represents the most favored trees for lawn adornment, and the best types for street and grove plantings.

AESCULUS HIPPOCASTANUM (Horsechestnut). 40 to 50 feet. Very conspicuous when in bloom because of its long spikes of white flowers. 4 to 5 feet, \$1.75; 5 to 6 feet, \$2.75.

AECER DASYCARPUM (Silver Maple). 50 to 70 feet. This is the quickest growing of the maples. Its restful shade is much appreciated on the lawn and in the park where its wide-spreading head has ample room. 6 to 8 feet, \$1.00; 8 to 10 feet, \$1.50; 10 to 12 feet, \$2.00.

AECER NEGUNDO (Boxelder). 40 to 50 feet. Almost as fast growing as the Carolina Poplar, producing an abundance of shade in a very few years. Used for shelter belts because of its quick growth and dense foliage. 6 to 8 feet, \$1.00; 8 to 10 feet, \$1.50; 10 to 12 feet, \$2.00.

AECER PLATANOIDES (Norway Maple). 50 to 60 feet. A round-topped tree of beautiful appearance. Foliage of deep, rich green; unsurpassed for street planting. 8 to 10 feet, \$2.50; 10 to 12 feet, \$3.00. Larger specimen trees priced according to value.

AECER SACCHARUM (Sugar Maple). 50 to 75 feet. Rather slow growing but at maturity makes a beautiful graceful tree. Very hard wood. 8 to 10 feet, \$2.50; 10 to 12 feet, \$3.50.

AECER SCHWEDLERI (Purple Leaf Maple). 40 to 50 feet. Strikingly beautiful, with its leaves at first a bright red, later changing to darker green, in autumn they become golden-yellow. The rich coloring of its leaves makes this variety unusually effective when so placed as to offer contrast with the delicate green of other trees. 8 to 10 feet, \$3.50.

AILANTHUS GLANDULOSA (Tree of Heaven). 40 to 50 feet. The large pinnate leaves of this tree give it a tropical appearance, especially on strong young shoots. Very rapid grower, withstanding smoke and dust better than other trees. Not affected by insects. 6 to 8 feet, \$1.50; 8 to 10 feet, \$2.00.

ASH (Green, White). (See Fraxinus).

ASH. (Mountain). (See Sorbus).

BETULA ALBA (European White Birch). 30 to 40 feet. Much appreciated for lawn planting because of the distinctiveness of its white bark. Upright in habit, attaining a height of 60 feet or more. 6 to 8 feet, \$2.00; 8 to 10 feet, \$2.50.

BETULA ALBA LACINIATA (Cutleaf Weeping Birch) 30 to 40 feet. A tall tree with white bark and gracefully drooping branches. Leaves deeply cut. A superb lawn tree and always admired. 6 to 7 feet, \$3.00; 7 to 8 feet, \$4.00.

BIRCH. (See Betula).

BOXELDER. (See Acer Negundo).

CATALPA BUNGEI (Umbrella Catalpa). The tall, heart-shaped leaves and umbrella-like top of this little tree makes it a favorite for lawn planting and formal setting. 1 year heads, \$2.00; 2 year heads, \$2.50; 3 year heads, \$3.00 and up.

CATALPA SPECIOSA (Western Catalpa). Conspicuous because of its large broad leaves and massive panicles of white, fragrant flowers. Extensively used for timber plantings. As the wood is very enduring in the ground, it makes fine fence posts, and should be planted on every farm for this purpose. 4 to 6 feet, \$1.00; 6 to 8 feet, \$1.25; 8 to 10 feet, \$2.00.

CHERRY, FLOWERING. (See Prunus).

CRAB, FLOWERING. (See Malus).

CRATAEGUS OXYCANTHA (Double Pink Hawthorn). A beautiful tree with small attractive foliage, and double deep rose-pink flowers, in spring. 6 to 8 feet, \$2.50.

CRATAEGUS OXYCANTHA PAULI (Paul's Scarlet Hawthorn). A tree of fine habit, with rich luxurious foliage; flowers bright scarlet; large, full and very double, in heavy clusters on long sprays. 6 to 8 feet, \$2.50.

ELEAGNUS ANGUSTIFOLIA (Russian Olive). Becomes a wide-spreading tree of moderate height. Conspicuous because of its silvery foliage. Prized for hedges and windbreaks, and a most excellent tree for landscape planting. 4 to 6 feet, \$1.00.

ELM. (See Ulmus).

EUROPEAN MOUNTAIN ASH. (See Sorbus).

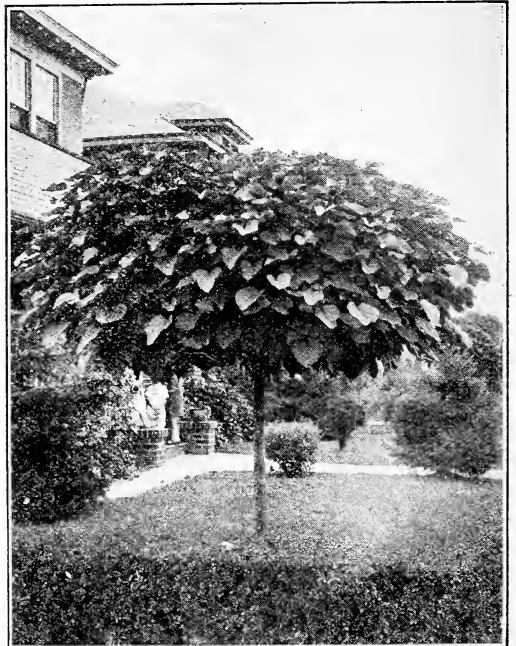

Catalpa Bungei.

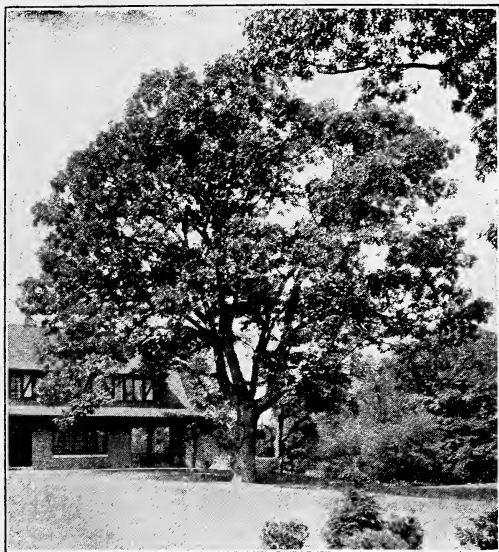

White Ash.

FRAXINUS AMERICANUM (White Ash). 60 to 80 feet. When mature this tree is of large size, shapely. Its foliage is dark green, lustrous above, whitened beneath. In autumn it changes to the most gorgeous of purple and yellow tones. 6 to 8 feet, \$1.00; 8 to 10 feet, \$1.75.

FRAXINUS LANCEOLATA (Green Ash). 50 to 60 feet. A medium grower and valuable for planting on the streets or in parks. Does well for windbreaks. 6 to 8 feet, \$1.50; 8 to 10 feet, \$2.00.

FRAXINUS QUADRANGULATA (Blue Ash). A splendid rapid growing tree with smooth bark and beautiful compound leaves. 6 to 8 feet, \$2.50; 8 to 10 feet, \$3.50.

GLEDETSIA INERMIS (Thornless Honeylocust). 50 to 60 feet. Forms a tall, round-topped tree of uncommon airiness because of its small leaflets. 6 to 8 feet, \$1.50; 8 to 10 feet, \$2.00.

GOLDENCHAIN. (See Laburnum).

HAWTHORN. (See Crataegus).

HORSE CHESTNUT. (See Aesculus).

JUGLANS NIGRA (Black Walnut). A magnificent tree attaining great size. Its edible nuts are borne in great quantity. 6 to 8 feet, \$2.00; 8 to 10 feet, \$2.50.

LINDEN. (See Tilia).

LIRIODENDRON TULIPIFERA (Tulip Tree). A tall robust tree of magnificent appearance. Leaves of unusual form. The blossoms are tulip-like in shape and size. Showy. 4 to 6 feet, \$2.00.

LOCUST, BLACK. (See Robinia).

LOCUST, HONEY. (See Gleditsia).

MALUS (Flowering Crab). The Flowering Crabs have few rivals among gorgeous spring flowering trees and shrubs. At the Arnold Arboretum one of the important events of the year is the blooming of the crabs, followed by the showy fruit. They are of easy culture, and whether planted singly or in masses, give remarkable and quick results. Not only are the Flowering Crabs beautiful on the lawn, but they are used to the greatest advantage on a large scale in woodland and other mass plantings, as are Dogwood and Hawthorn. No group of plants have greater value for enlivening open forest parks and the country roadside. They present striking effects when planted on parking strips of boulevards and wide city streets. As soon as the ground can be worked in spring is an ideal time for planting, and again in fall after foliage is well ripened. Give rich soil and mulch heavily. Use all the water the soil will take in planting.

Prices of Flowering Crabs unless otherwise noted: 2 to 3 feet \$1.00; 3 to 4 feet, \$1.75; 4 to 5 feet, \$2.00.

Malus Atrosanguinea. Single; red; bush form; early flowering. Absolutely the most showy of the lot. Adapted for hedge planting or screens.

Malus Ioensis. Bechtel's Flowering Crab. Double; pink; fragrant; late flowering. The well-known popular sort.

Malus Floribunda Purpurea. Purple Japanese Flowering Crab. One of the best, purple foliage and flowers, dark purple fruit, the second best of the purple leaf varieties. When the tree is in bloom, it is absolutely covered with deep purple blossoms more densely than any other variety.

Malus Kaido. Similar to Bechtel's Crab, but a firmer, heavier grower. Has red single flowers in clusters, on rather long stems. Fruit very small. A very desirable tree.

Malus Niedzwetzkyana. Redvein Crab. Purple leaf and bloom, large flowers and fruit good to eat. The first purple-leaf sort known.

Malus Parkmani. Double; pink. A dwarf tree; very slow growing; just right for small gardens; very hardy; flowers an exceptionally lovely pink. Prolific.

Malus Robusta. Cherry Crab. Very early. Large white fragrant flowers and a handsome tree. Dull red fruit one inch in diameter.

Malus Sargentii. Sargent Crab. Dwarf; white; abundant showy red fruit. A sort for the small garden and a great favorite on account of the bright fruit, and with the birds equally popular. Low growing and spreading habit, almost creeping. Just the sort for rockeries and small gardens. One of the most striking varieties.

Malus Scheideckeri. Scheidecker Crab. Double; pink; free flowering; fruit excellent for jelly. One of the most conspicuous pink flowering trees in early spring; very hardy.

Malus Seiboldii. Toringo Crab. Somewhat like Sargentii, but a more vigorous grower. White flower; low growing; quantities of showy red fruit, loved by the birds.

MAPLE. (See Acer).

MORUS ALBA TATARICA (Russian Mulberry). 25 to 35 feet. Valuable for hedges and windbreaks around orchards and fruit plantations. Makes a rapid growth, and is considered very good for posts. 4 to 6 feet, \$1.25; 6 to 8 feet, \$1.50.



Weeping Mulberry.

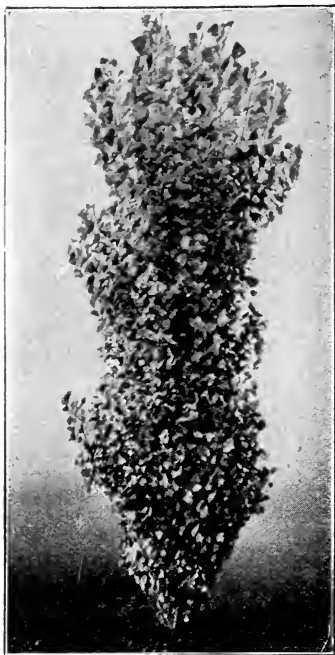

Lombardy Poplar.

MORUS ALBA PENDULA (Tea's Weeping Mulberry).

The long, slender, drooping branches of this tree give it a very unusual and much admired appearance. Prized for lawn planting. **Specimen trees only priced \$2.50 and up according to value.**

MOUNTAIN ASH. (See Sorbus).

MULBERRY. (See Morus).

OAK. Because of climatic and soil conditions we do not recommend oaks for planting in most parts of the intermountain states.

OLIVE, RUSSIAN. (See Eleagnus).

PEACH, FLOWERING. (See Prunus).

PLATANUS ORIENTALIS (European Sycamore). A handsome tree of large proportion, widely used for park and avenue planting. Foliage dense, bright green and five lobed. One of the best trees for this locality. **8 to 10 feet, \$2.75; 10 to 12 feet, \$3.50.**

PLUM, FLOWERING. (See Prunus).

POPLAR. (See Populus).

POPULUS BOLLEANA (Bolleana Poplar). 50 to 60 feet. A very tall, narrow-topped tree, shaped like the Lombardy Poplar. Leaves dark green above and white and cottony on the under surface. Much more graceful and attractive in appearance than the Lombardy. **4 to 6 feet, 50c; 6 to 8 feet, 75c; 8 to 10 feet, \$1.50; 10 to 12 feet, \$2.00.**

POPULUS EUGENEI (Carolina Poplar). 75 to 100 feet. Very strong growing tree of broad, spreading shape. Does not produce the annoying "cotton" of the native cottonwoods. Our best seller. **4 to 6 feet, 35c each, \$3.00 per 10, \$20.00 per 100; 6 to 8 feet, 50c each; \$4.00 per 10; \$25.00 per 100; 8 to 10 feet, 75c each, \$6.00 per 10; \$37.50 per 100; 10 to 12 feet, \$1.00 each, \$7.50 per 10, \$45.00 per 100.**

POPULUS NIGRA ITALICA (Lombardy Poplar). 60 to 80 feet. In shape this is an exclamation mark among trees. Its towering spire has an individuality all its own. For tall screens and backgrounds this tree is admirable. **6 to 8 feet, \$1.50; 8 to 10 feet, \$2.00; 10 to 12 feet, \$2.50.**

PRUNUS BLIRIANA (Double Pink Plum). A rare double pink flowering plum whose leaves and bark are of a deep red color. **2 to 3 feet, \$1.50; 3 to 4 feet, \$2.00.**

PRUNUS PERSICA (Flowering Peach). An ordinary peach tree in bloom is a thing of beauty, but the double-flowering peach is such a vision of loveliness that we venture the assertion that it is not equaled by anything else that blooms at the same time. Can be supplied in pink and white. **3 to 4 feet, \$1.25; 4 to 6 feet, \$1.50.**

PRUNUS PISSARDI (Purpleleaf Plum). Of upright habit with foliage of blood-red hue and maintaining its color throughout the summer. **3 to 4 feet, \$1.25.**

PRUNUS TRILOBA (Flowering Plum). A charming shrub or small tree 3 to 5 feet high, of spreading, vigorous growth. Very early in spring before its leaves appear, the whole tree is decked in a fleecy cloud of pink blossoms. **2 to 3 feet, \$1.00; 3 to 4 feet, \$1.25.**

PRUNUS CERASUS (Japanese Flowering Cherry). **Yoshino.** Single bush, red buds, early. Also called "Yeodensis." This is the tree that borders the Tidal basin in Washington, D. C. **3 to 4 feet, \$4.00; 4 to 5 feet, \$6.00.**

ROBINIA (Globe or Umbrella Locust). Forms a round head, without trimming. Dark green color, dense foliage. Fine for parkings or specimens. **Specimen trees only, priced from \$2.50 to \$4.50 each according to value.**

ROBINIA HISPIDA (Standards). A beautiful pink flowering umbrella-type tree produced by grafting Robinia Hispida on Black Locust about 5 feet above the ground. **Specimen trees only, priced from \$3.50 to \$5.00 each according to value.**

ROBINIA PSEUDOCACACIA (Black Locust). 50 to 80 feet. Tall, narrow spreading tree of great beauty and fragrance when in full bloom. Flowers in short, drooping, wisteria-like spikes; white. Admirable for lawn planting; extensively used for fence posts, as the wood has great durability in the ground. **6 to 8 feet, 60c; 8 to 10 feet, \$1.00; 10 to 12 feet, \$2.00.**

SALIX BABYLONICA (Babylon Weeping Willow). A tree of stately appearance with lone, pendant branches swaying their silvery foliage in every breeze. Makes a good screen, and whether planted on moist or dry grounds thrives with unusual vigor. **6 to 8 feet, \$1.25; 8 to 10 feet, \$1.75.**

SALIX DISCOLOR (Pussy Willow). A large shrub or small tree, very popular for all ornamental purposes because of the attractive catkins formed on the branches in early spring. **4 to 6 feet, \$1.00; 6 to 8 feet, \$1.50.**

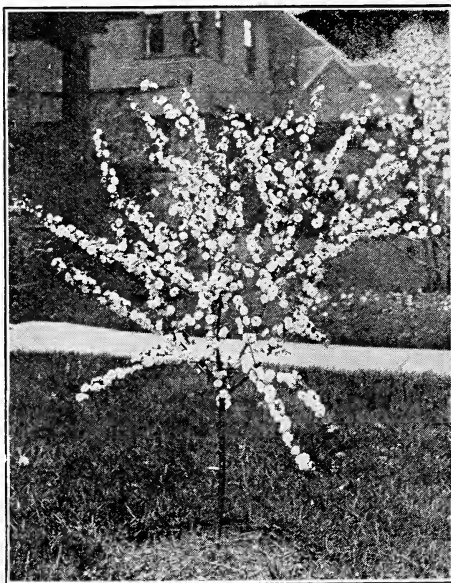

Flowering Almond.



American Linden.

SALIX VITELLINA AUREA (Russian Golden Willow.) Much appreciated in landscape planting because of the brilliant lemon color of the twigs. No other tree affords so brilliant a color. Excellent for windbreaks. **6 to 8 feet, \$1.00; 8 to 10 feet, \$1.50.**

SORBUS AUCUPARIA (European Mountain Ash.) 20 to 40 feet. Very showy in late summer because of its huge clusters of bright red fruits. The tree is of small size, shapely, round top. Leaves compound turning bright yellow in autumn. **6 to 8 feet, \$2.00; 8 to 10 feet, \$2.50.**

SORBUS QUERCIFOLIA (Oakleaf Mountain Ash.) 20 to 25 feet. Similar to the above except the leaves resemble those of the oak. **4 to 6 feet, \$2.00; 6 to 8 feet, \$2.50.**

SYCAMORE. (See Platanus).

TILIA AMERICANUM (American Linden). A rapid growing, large-sized tree with a remarkable straight trunk; deep green, heart-shaped leaves and clusters of fragrant, yellow flowers. Is splendid for lawns and street planting. **6 to 8 feet, \$3.00; 8 to 10 feet, \$3.50; 10 to 12 feet, \$4.50.**

TREE OF HEAVEN. (See Ailanthus).

TULIP TREE. (See Liriodendron).

ULMUS AMERICANUM (American Elm). 60 to 100 feet. The tall wide-spreading tops give a beauty to the landscape not attained by any other tree. **6 to 8 feet, \$1.50; 8 to 10 feet, \$2.00; 10 to 12 feet, \$3.00.**

ULMUS - CAMPERDOWN ELM. One of the most graceful of all weeping trees, having large, luxuriant and deep green foliage; well adapted for planting on lawns or in parks or cemeteries. A rapid grower. **Specimen trees only, priced from \$4.00 to \$6.00 according to value.**

ULMUS-MOLINE ELM. 80 to 100 feet. This is a distinctively attractive type of elm, which we propagate entirely by budding in order that the beauty of the original form may be retained. The young tree is very rapid and erect in growth, producing an appearance somewhat like a Lombardy Poplar, with leaves often six inches across. The older trees become more spreading with branches almost horizontal. **6 to 8 feet, \$2.25; 8 to 10 feet, \$3.00.**

ULMUS PUMILA (Chinese or Siberian Elm). 40 to 50 feet. It is a rapid grower, with slender, almost wiry branches. It is one of the finest trees to leaf out in the spring and the last to shed its leaves in the fall. Remarkably free from the usual plant diseases and insect injuries so common in many of the elms. It is very hardy and has proved valuable under a greater variety of climatic and soil conditions than any tree yet introduced. Its resistance to drought, alkali, and extremes of temperature render it an especially valuable tree. **4 to 6 feet, \$1.75; 6 to 8 feet, \$2.25; 8 to 10 feet, \$2.50.**

WALNUT. (See Juglans).

WILLOW. (See Salix).

YOUR PLANS FOR PLANTING

Care should be taken in selecting the proper plants for the proper place. It is surprising sometimes just what can be done with but a small expenditure. This can only be accomplished by one experienced in plant materials.

We feel sure that we can be of service to you and we ask you to consult us about your planting problems.

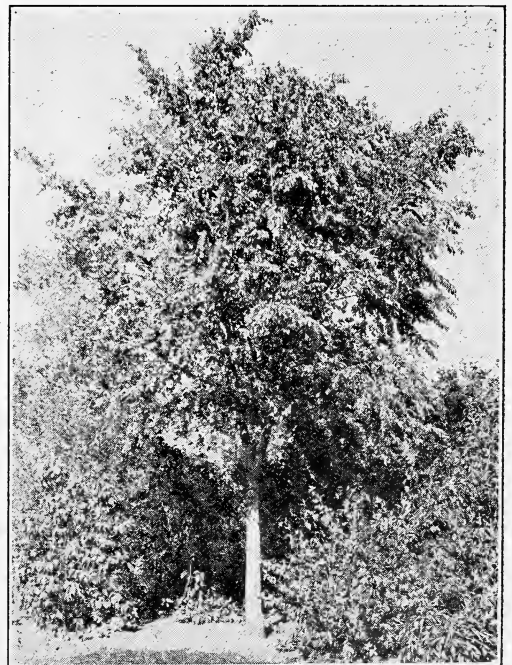

Chinese Elm.



Evergreens

Evergreens used to be considered novelties but they have long since escaped that classification. Now they are considered as essential as a lawn in the treatment of home grounds. They give a permanent effect that is not attainable by the use of deciduous trees alone, and their regular outlines are always pleasing.

Many failures from planting evergreens in this intermountain country have not been due to the fact that evergreens will not grow here, but largely due to the fact that hardy varieties have not been planted.

We have made extensive studies and tests of the adaptability and hardness of hundreds of varieties under local conditions. We are glad to furnish information regarding the adaptability of various varieties, to anyone free on request. We caution the buying public to secure their evergreens from dependable sources. Utah Nursery Company's evergreens are dependable.

Prices for evergreens are for stock balled and burlapped.

Coniferous Evergreens

JUNIPERUS—JUNIPERS

JUNIPERUS COMMUNIS HIBERNICA (Irish Juniper). An erect, dense column of dark green, found quite effective in general landscape and formal planting. 18 to 24 inches, \$3.00 each; 2 to 3 feet, \$4.00 each; 3 to 4 feet, \$6.00 each.

JUNIPERUS PFITZERIANA (Pfitzer's Juniper). A handsome, bushy tree, with delicate foliage protruding on long, fern-like branches at a 45 degree angle from the ground. Fine for borders and in evergreen beds. 18 to 24 inches, \$5.00 each; 2 to 2½ feet, \$6.00 each; 2½ to 3 feet, \$7.50 each; 3 to 4 feet, \$9.00 each.

JUNIPERUS SABINA (Savin Juniper). A thickly branched, low, spreading tree; variable, sometimes procumbent. It is hardy and thrives in the poorest of soils; can be trained into any shape. The handsome green foliage, makes it a favorite for many uses, especially for rockwork. 18 to 24 inches, \$5.00 each; 2 to 2½ feet, \$6.00 each; 2½ to 3 feet, \$7.50 each; 3 to 4 feet, \$9.00 each.

JUNIPERUS SABINA TAMARISIFOLIA (Tamarix Juniper). A creeping form, whose soft "needles," borne in threes, of a bright green, each with a white line on top, give the plant a very dainty appearance. 18 to 24 inches \$6.00 each; 2 to 2½ feet, \$7.50 each.

JUNIPERUS SCOPULORUM (Colorado Juniper). Tall vigorous growing, hardy variety, of bright silver green. 3 to 4 feet, \$12.00 each.

JUNIPERUS VIRGINIANA (Red Cedar). Of dense, broadly columnar habit. Is always popular and can be used ornamentally in a number of ways, thriving well and making a fine appearance in soils or situations where other trees will not grow. 18 to 24 in., \$2.50 each; 2 to 2½ ft., \$4.00 each; 2½ to 3 ft., \$6.00 each; 3 to 4 ft., \$7.50 each.

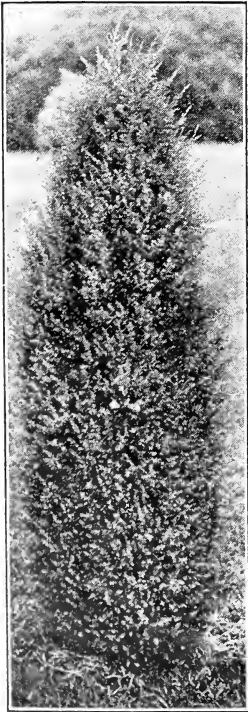

Irish Juniper.

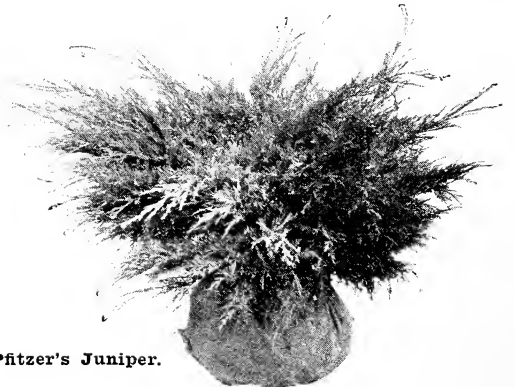

Pfitzer's Juniper.

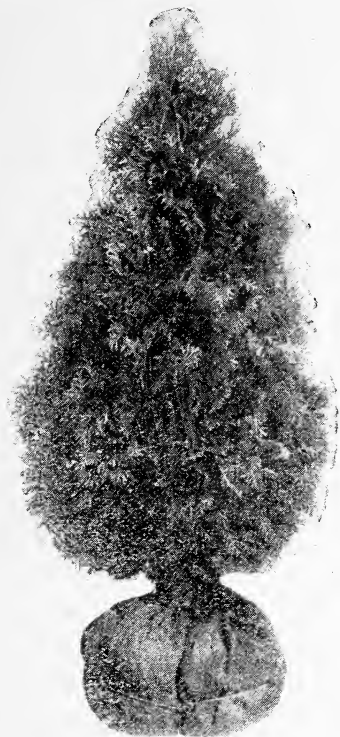

American Arborvitae.

THUYA—ARBORVITAE

THUYA OCCIDENTALIS (American Arborvitae).

Hardy and dependable in any situation but the best results are obtained when planted in a moist location. Foliage is very soft and flexible and of fine, deep green color. Growth not so compact as some other varieties. 2 to 2½ feet, \$3.50 each; 2½ to 3 feet, \$4.50 each; 3 to 4 feet, \$6.00 each.

THUYA OCCIDENTALIS PYRAMIDALIS (Pyramidal Arborvitae). Forms a tall, slender column of dark green. It keeps its fine color well all season. Quite hardy. 18 to 24 inches, \$3.00 each; 2 to 2½ feet, \$4.50 each; 2½ to 3 feet, \$6.00 each; 3 to 3½ feet, \$7.50 each; 3½ to 4 feet, \$9.00 each.

THUYA ORIENTALIS (Oriental Arborvitae). A pyramidal bushy tree, whose branches are spreading and ascending. The foliage is bright green in color, turning to bronze in winter. Inclined to be damaged by the ice and snow of our winters unless protected. 18 to 24 inches, \$2.00; 2 to 2½ feet, \$3.00; 2½ to 3 feet, \$3.50; 3 to 3½ feet, \$4.00; 3½ to 4 feet, \$5.00.

THUYA ORIENTALIS PYRAMIDALIS (Oriental Pyramidal Arborvitae). Of tall slender growth. Brilliant green turning to brown in the winter. Inclined to lose its lower foliage and to show injury from ice and snow if proper care is not given. 2 to 3 feet, \$4.00 each; 3 to 3½ feet, \$5.00 each; 3½ to 4 feet, \$6.00 each; 4 to 4½ feet, \$7.50 each; 4½ to 5 feet, \$8.50 each; 5 to 6 feet, \$10.00 each.

THUYA ORIENTALIS AUREA NANA (Berkman's Golden Arborvitae). Very dense compact globe with golden tips on the end of the leaves. The most uniformly satisfactory of the oriental types. 18 to 24 inches, \$5.00 each; 2 to 2½ feet, \$7.50 each; 2½ to 3 feet, \$8.50 each.

PINUS—PINES

PINUS MUGHUS (Mugho Pine). Of low, dense, spreading growth, with very dark foliage. 12 to 15 inches, \$5.00 each; 15 to 18 inches, \$7.50 each.

PINUS PONDEROSA (Western Yellow Pine). Large fast growing, with long needles of silvery green. 2 to 3 feet, \$5.00; 3 to 4 feet, \$7.00.

PICEA—SPRUCE

PICEA PUNGENS (Colorado Spruce). Compact, beautiful green pyramid. Hardy in any exposure. Of vigorous growth and excellent habit. 18 to 24 inches, \$2.75 each; 2 to 2½ feet, \$3.75 each; 2½ to 3 feet, \$4.50 each; 3 to 3½ feet, \$6.00 each; 3½ to 4 feet, \$7.50 each.

PICEA PUNGENS GLAUCA (Colorado Blue Spruce). Selected blue specimens similar in form to the above. \$5.00 to \$25.00 according to value.



A Treat in Itself—Blue Spruce Planting.

Broadleaf Evergreens



Euonymus Japonicus.

BERBERIS ILICIFOLIA (Holly Barberry). Deep green, spiny leaves. Bushy; grows to about four or five feet high. Specimen plants, \$2.00 to \$6.00 according to value.

BERBERIS WILSONAE (Wilson Barberry). Erect, light green foliage which takes in brilliant autumn colors. Berries salmon color. 15 to 18 inches, \$2.00; 18 to 24 inches, \$2.50; 2 to 2½ feet, \$3.00.

BUXUS SEMPERVIRENS (Common Boxwood). For a low permanent hedge, nothing could be better because the growth is slow and therefore little pruning is required. Develops nicely for trimmed specimen plants. If left untrimmed will grow to be a very attractive shrub. 10 to 12 inches, 60c each; \$6.00 per dozen. Trimmed cone shaped specimens, 24 to 26 inches, \$7.50 each.

COTONEASTER HORIZONTALIS (Rock Cotoneaster). Semi-evergreen. Leaves small, round, turning to brilliant red in the fall. Berries red. Covered with pretty small white flowers in the early spring. Low growing and sprawling. 15 to 18 inches \$1.50 each; 18 to 24 inches, \$2.00 each; 2 to 2½ feet, \$3.50 each.

COTONEASTER MYCROPHYLLA (Rockspray Cotoneaster). Similar to the above except that it holds its leaves longer and grows a little more erect. 18 to 24 inches, \$2.00; 2 to 2½ feet, \$3.50.

EUONYMUS JAPONICUS (Burning Bush). Beautiful spreading shrub. Leaves almost round; deep green and glossy. Can be trimmed into regular shapes. 18 to 24 inches, \$2.25; 2 to 2½ feet, \$2.75; 2½ to 3 feet, \$3.50; 3 to 3½ feet, \$4.00.

JASMINUM NUDIFLORUM (Winter Jasmine). Has dark green glossy leaves all year round. In early spring is covered with yellow trumpet shaped flowers of delightful fragrance. Low growing. Bare root, 18 to 24 inches, 85c; 2 to 3 feet, \$1.00.

MAHONIA AQUIFOLIUM (Oregon Grape). Looks like dwarf holly. Likes shade. Yellow blossoms in the spring followed by deep purple berries in fall and winter. 15 to 18 inches, \$1.50; 18 to 24 inches, \$2.50; 2 to 2½ feet, \$3.00; 2½ to 3 feet, \$3.50.

PYRACANTHA COCCINEA (Scarlet Firethorn). Similar to the following variety (Leland Firethorn), except that the berries are scarlet. 18 to 24 inches, \$2.50; 2 to 3 feet, \$3.50; 3 to 4 feet, \$4.50.

PYRACANTHA LALANDI (Leland Firethorn). A very strong grower, spreading habit; clusters of small white flowers in spring, followed by orange berries remaining all winter. A very popular type. 18 to 24 inches, \$2.50; 2 to 3 feet, \$3.50; 3 to 4 feet, \$4.50.

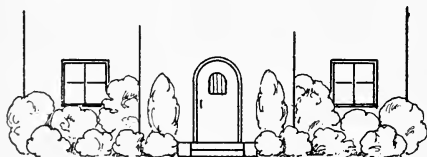

FRONT ELEVATION

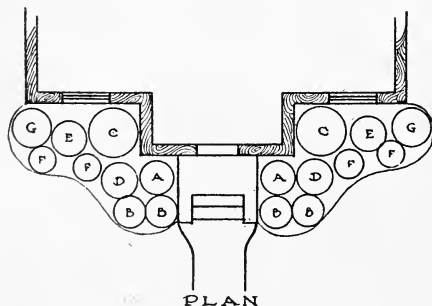

PLAN

KEY	NO	VARIETY
A	2	PYRAMIDAL ARBORVITAE
B	4	JAPANESE BARBERRY
C	2	FORTUNE FORSYTHIA
D	2	PEKING COTONEASTER
E	2	BILLARD SPIRAEA
F	4	SNOWBERRY
G	2	SPIRAEA VANHOUTE



Mahonia (Oregon Grape).

Vines Add Charm and Beauty

Nature's greatest gift for decorating walls and porches. Every home needs a few vines. Here we offer select varieties at prices within reach of everyone.

Few well planned homes can be found nowadays without one or more of these decorative plants. They serve in the general scheme of covering buildings or of dividing the ground. We offer a splendid list of climbers at moderate prices and can assure you that they are the very best quality and will give results.

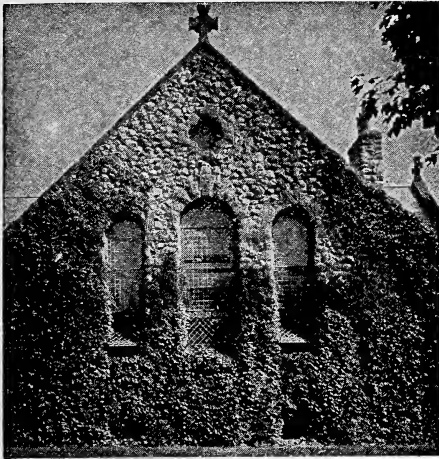

Boston Ivy.

BOSTON IVY. Japanese Creeper (*Ampelopsis Tricuspidata*). A graceful vine that clings tightly to stone or brick walls. Leaves glossy. **75c each.**

BITTERSWEET. American (*Celastrus Scandens*). A twining vine, with broad, pointed leaves of attractive color. **75c each.**

HENRY CLEMATIS (*Clematis Henryi*). A robust plant, very free bloomer, producing creamy-white flowers 3 to 6 inches across. **75c each.**

JACKMAN CLEMATIS (*Clematis Jackmani*). Flowers of deep purple color and velvety texture, often 5 to 6 inches across. Very free flowering. **75c each.**

MADAME EDOUARD ANDRE CLEMATIS. Similar in size and shape to Henry Clematis, but of a beautiful violet-red color. **75c each.**

SWEET AUTUMN CLEMATIS (*Clematis Paniculata*). A vigorous, hardy climber. Holds its foliage very late. Flowers small, white, fragrant and produced in such numbers as to completely sheet the upper portion of the vine. **75c each.**

DUTCHMAN'S PIPE (*Aristolachia Siphon*). This tall, twining vine is much admired for its large, broad leaves and purplish and yellow-green flowers which bear a striking resemblance to a Dutch tobacco pipe. **75c each.**

ENGELMANN CREEPER (*Ampelopsis Quinquefolia Engelmanni*). Identical in most respects to the Virginia Creeper. Clings tightly to brick, stone, or stucco walls, and climbs to a great height. Very hardy. **75c each.**

ENGLISH IVY (*Hedera Helix*). An excellent evergreen vine with glossy, green leaves, unexcelled for covering walls in shady or cool places. **75c each. Extra large plants, \$1.50.**

HALL'S JAPANESE HONEYSUCKLE (*Lonicera Halliana*). One of the most vigorous growers, producing in profusion for a long period, snow-white blossoms which fade to deep yellow. Very fragrant. **75c each.**

SCARLET TRUMPET HONEYSUCKLE (*Lonicera Sempervirens*). Scarlet flowers 2 inches long. Blooms profusely and is very showy. Excellent vine for porches and arbors. **75c each.**

SILVER LACE VINE (*Polygonum Auberti*). A strong, vigorous vine, growing to 25 feet. During the entire summer and fall it is covered with a great foamy spray of white flowers. It readily adapts itself to nearly all climatic conditions and thrives in any fairly good soil. **\$1.00 each.**

MATRIMONY VINE (*Lycium Halimifolium*). A vine-like shrub with small purplish flowers followed by red berries. Splendid for use on fences, walls or terraces. **50c each.**

TRUMPET CREEPER (*Bignonia Radicans*). A high climbing, vigorous vine. Leaves produced on stout, spreading branches. Flowers in large, terminal clusters, trumpet-shaped, 3 inches long. **75c each.**

VIRGINIA CREEPER (*Ampelopsis Quinquefolia*). One of the finest vines for covering trellises and arbors. Its autumn foliage is rich in tints of crimson. **60c each.**

CHINESE WISTERIA (*Wisteria Sinensis*). A rapid grower and very graceful and very beautiful when in flower. Blossom clusters purplish, from 7 to 12 inches long. **85c each.**

WHITE CHINESE WISTERIA (*Wisteria Sinensis Alba*). A white-flowered variety of the preceding. **85c each.**

Hedges, Screens and Windbreaks

The shrubs and trees most commonly used for hedges, screens and windbreaks are these: Privets, Barberry, Spireas, Roses, Western Catalpa, Lombardy Poplars, Locusts, Soft Maples, Mulberry, American Arbor-Vitae and Spruce. Write us for special prices on sizes and quantities suitable for hedges, screens and windbreaks.

JAPANESE BARBERRY HEDGE. Used extensively where a good, dwarf, bushy hedge is desired. The foliage is an excellent green, leaving early in the spring, turns to a beautiful coppery red in the fall, followed by pretty red berries. It is not susceptible to wheat rust. Can be grown either trimmed or untrimmed, with a height of from 1½ to 3 feet. Plant 8 to 12 inches apart. **1 year plants, \$3.00 per doz.; \$25.00 per 100; 18 to 24 inches, \$6.00 per doz.; \$45.00 per 100.**

CALIFORNIA PRIVET HEDGE. This splendid variety is much admired because of the rich, dark green, lustrous leaves which become purplish at the arrival of frost. **\$1.90 per doz.; \$15.00 per 100.**

ENGLISH PRIVET HEDGE. A good large shrub which stands shearing well, often used for formal effects. Our most satisfactory hedge plant. **\$2.20 per doz.; \$17.50 per 100.**

ROSA RUGOSA HEDGE. This excellent species, because of its rugged foliage and grand blossoms, followed by the bright red fruits, makes a very attractive hedge or screen. Most attractive when the old canes are removed every second year. **2 to 3 year, \$5.00 per doz.; \$37.00 per 100.**



Trumpet Creeper.

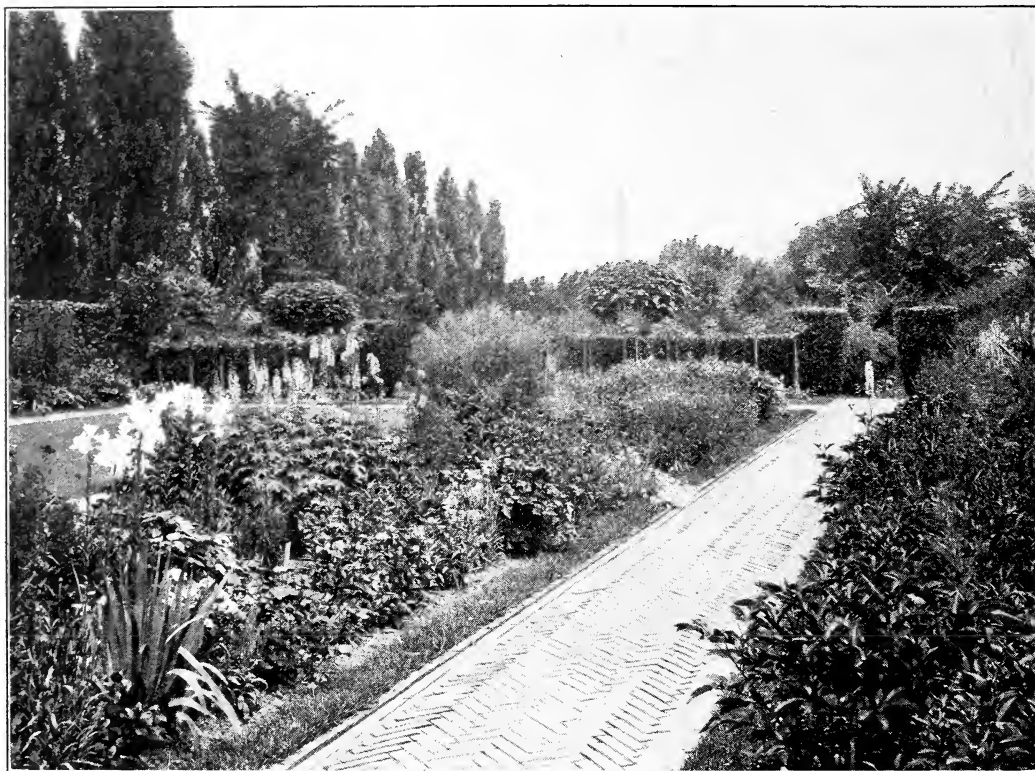

Perennials

Our perennial plants are field grown, hardy clumps which will produce blossoms for you the first season. They increase in size each year and become more beautiful as they grow older. By careful selection of varieties, you can have a succession of blooms during the entire flowering season. Our list contains all well-known varieties, but should you wish any variety not listed, kindly write us as we have a great many varieties which we have not catalogued.

Prices on Perennials, unless otherwise noted: 25c each; \$2.50 per dozen; \$18.00 per 100.

ACHILLEA—Milfoil or Yarrow

Millefolium roseum. Finely cut deep green foliage; flowers pink in dense heads. Blooms all summer. Grows 2 feet high.

AGROSTEMMA—Rose Campion

Coronaria. Stout erect plant with silvery foliage which contrasts well with the showy flowers of bright rosy crimson. Blooms in June and July. Grows 15 inches high.

ALYSSUM—Golden Tuft.

Saxatile compactum. An excellent plant for the rockery or flower border, growing one foot high and producing in May, masses of bright yellow flowers.

Argenteum. Of very dense growth. Leaves silvery beneath, flowers yellow in clustered heads. Blooms all summer. Grows 15 inches high.

ANCHUSA—Bugloss

Dropmore. A splendid flower for producing a mass effect of brilliant blue. Rough broad foliage. 4 to 5 feet. Blooms in June.

AQUILEGIA—Columbine

One of the most beautiful of hardy plants producing graceful spurred flowers on stems rising 2 feet or more above the foliage. Prefer a sandy bed; will stand some shade.

Mrs. Scott Elliott's Hybrids. Wonderful colors with very long, spurred flowers. **35c each.**

Chrysantha. Beautiful golden-yellow flowers, blooms for 2 months.

ARABIS—Rock Cress

One of the most well-known of rock plants. Ordinary soil is suitable but they must have a sunny position.

Alpina. Pure white flowers produced in dense masses.

HARDY ASTERS—Michaelmas Daisy

Among the showiest of our late flowering plants giving a wealth of bloom in September and October when most other hardy flowers are past blooming.

Mrs. Raynor. Large purplish crimson flowers. The nearest red of any Aster. **35c each.**

Erica. Clear pink; large flowers. **35c each.**

Charm. Violet blue flowers. **35c each.**

Purple Glory. Deep purple flowers; very large. **35c each.**

AUBREITIA—Wall Cress

Purpurea. One of the daintiest and most delicately beautiful of all dwarf creeping plants for carpeting beds or rockeries. A gem for planting in crevices of rocks or wall. **50c each.**

CAMPANULA MEDIUM—Canterbury Bells

These biennials are profusely covered with large bell-shaped flowers, extremely showy in mixed borders. Height 3 feet.

Calycanthema (Cup and Saucer). Large semi-double flowers resembling a cup and saucer. Pink, white, and blue.

Medium (Single Canterbury Bells). Beautiful rich shades of pink, white, and blue.

CAMPANULA—Bellflower

Carpatica (Carpathian Harebell). Low growing variety not exceeding 8 inches. Flowers clear blue. Blooms from June to October. As an edging for the border or for the rockery, it is unsurpassed. **35c each.**

Pescifolia. Large handsome bell-shaped blue flowers; two feet high. **35c each.**



English Hybrid Delphinium.

Pyramidalis. Produces spikes 4 to 6 feet long covered with blue star-shaped flowers during the entire summer. **35c each.**

CENTAUREA—Hard Heads—Ragged Robin

Dealbata. Large and striking rose pink flowers. June and July. Two feet. **35c each.**

Montana (Perennial Cornflower). Grows two feet high bearing large violet blue flowers from July to September.

CERASTIUM—Snow in Summer

Tomentosum. A low growing plant having silvery white foliage and producing an abundance of snow white flowers. Especially suitable for the rockery or border.

CHRYSANTHEMUMS

The following varieties are hardy, strong plants of especially fine flowers of the newer types:

Buckingham. Exquisite shade of pink. Large flowering single. **35c each.**

Belle Mauve. Rosy Lavender. Early flowering sort. **35c each.**

Bronze Feather. An even shade of golden bronze. Very free flowering; mid-season. **35c each.**

Golden Glow. A bright yellow with good stem and foliage. Grows 3½ feet high. **35c each.**

Lillian Doty. Fine late pink-pompon. Strong grower. 4 feet. **35c each.**

Oconto. Tall growing; midseason. Large pure white flower, with cream clusters carried on good strong stems. Excellent cut-flower sort. **35c each.**

Unaka. Early. One of the foremost of the pinks. Grows 4 feet high. **35c each.**

McDonald. Light pink pompon. Midseason. **35c each.**

Golden Climax. Golden yellow, pompon. Midseason. **35c each.**

Queen Marie. Lavender pompon. Early. Lavender. **35c each.**

COREOPSIS—Tickseed

Grandiflora. An improved variety with large bright yellow flowers. Fine for cut flowers all summer long.

DELPHINIUM—Larkspur

One of the most beautiful hardy plants we have. They increase in size and blossoms year after year. A succession of flowers may be expected from spring until early autumn especially if the spikes which have finished flowering early, are cut to the ground, fresh growth will then be produced which will give new blossoms.

Wrexham Strain. Beautiful single and double flowers ranging in color from the palest shade of blue to the deepest indigo blue and royal purple with many intermediary tones of mauve, pink, and lavender. **35c each.**

English Hybrid Named Varieties:

Decoration. Deep sky blue, two rows of petals of pure color, rosette form. **60c each.**

Langport Blue. Pure deep bright blue is the general effect of this flower when in bloom. On close inspection the flowers show a touch of rose and white in the eye, two rows of petals. **60c each.**

Mrs. James Kelway. Pale sky blue, pink inner petals, large white eye; semi-double. **60c each.**

Belladonna. Beautiful sky blue. A favorite for cut flowers.

Bellamosa. A dark blue of the belladonna type.
Chinensis. A very pretty variety with fine feathery foliage and intense gentian blue flowers. Grows 18 inches high.

DIANTHUS—Pinks

Plumarius (Maiden Pink). A charming low growing variety with medium sized pink, purplish and white fragrant flowers. For border or rockery.

Barbatus (Sweet William) The Sweet William is a fine plant which produces great masses of bloom of extremely rich and varied colors. Flowers are lasting and fine for cutting. We offer separate colors in red, and pink. Also mixed.

DICENTRA—Bleeding Heart

Spectabilis. An old fashioned favorite. Long racemes of graceful heart-shaped pink flowers. Blooms in May. **75c each.**

DIGITALIS—Foxglove

Giant Shirley Hybrids. Grows 5 feet high. The flower spikes are over 3 feet long and crowded with big-bell-shaped blossoms ranging in color from the purest white to the deepest rose, handsomely spotted with crimson, maroon and chocolate. **40c and 50c each.**

ERYNGIUM—Sea Holly

Amethystinum. Finely cut spiny foliage and thistle-beds of flowers of a beautiful steel blue. Very decorative in the border and useful for dry bouquets in winter.

FERNS—Hardy Varieties

Royal Fern (*Osmunda regalis*). Grows in damp marshy places where its rich yellowish green foliage and golden stems make very striking subjects. **50c each.**

Ostrich Fern (*Pteretis nodulosa*). A very graceful species growing 2 to 3 feet. For shady, woody locations. **50c each.**

GAILLARDIA—Blanket Flower

Grandiflora. One of the showiest hardy plants growing about 2 feet high and having a profusion of flowers with reddish brown centers and orange and yellow outer petals. Blooms all summer.

GRASSES

Ornamental grasses are effectively used in large borders and on the margins of ponds or lakes and as individual specimens in lawns.

Eulalia gracillima univittata (Japan Rush). Graceful habit with very narrow foliage; of bright green color or with silvery midrib.

Eulalia japonica. Long narrow graceful green foliage. 6 feet high.



Digitalls (Foxglove).



Hibiscus (Mallow Marvels).

GYPSOPHILA—Baby's Breath

Paniculata. A light graceful cut flower. Masses of minute white flowers having a beautiful gauze like appearance.

HELENIUM—Sneezewort

Autumnale. Broad heads of deep golden yellow flowers in late summer.

Riverton Gem. Flowers of old gold suffused with bright terra cotta changing to wall-flower red. August to October.

Hoopsei. Pure orange yellow flowers, 2½ inches across and the earliest to flower, coming in early in June and continuing throughout the summer.

HEMEROCALLIS—Day Lily

Fulva (Tauny Day Lily). Grows 4 to 5 feet high with trumpet-shaped flowers of coppery orange. Blooms in June.

HESPERIS—Sweet Rocket

Matronalis. 2 to 3 feet. June. Fragrant purple flowers in showy spikes. Desirable for the wild garden, shrubbery or perennial border.

Matronalis alba. White flowers.

HIBISCUS

Mallow Marvels. Large leaved tall growing plants carrying quantities of large flowers. Separate colors, white, pink and red. July and August.

HOLLYHOCKS—Althea Rosea.

Double Flowered Varieties. Furnished in the following separate colors: Bright rose, maroon, pink, white, salmon, lilac, yellow.

IBERIS—Hardy Candytuft

Most desirable dwarf plants growing 8 to 10 inches high with evergreen foliage.

Gibraltarica. Very large showy flowers, white with lavender cast to blossoms.

Sempervirens. Very dwarf and covered with a sheet of white blossoms. Fine for rockery.

IRIS

The Iris is one of the finest of our hardy plants. Not particular as to soil or location, but desiring sunshine. It throws up spikes of blooms which are marvelous in their delicacy of structure and the colorings are exquisitely dainty in their blendings and variety.

GERMAN IRIS

Queen Caterina. A midseason variety of a beautiful clear orchid-purple veined with brilliant gold; the whole being further enhanced with a bright orange beard. **40c each.**

Dawn. Well named because it has the colors which we see in the early morning sky. **50c each.**

Coerulea. Beautiful blue. **35c each.**

Mrs. Alan Gray. Delicate lavender pink. **35c each.**

Kochi. Dark purple, low growing, early. **35c each.**

Prosper Laugier. Light bronze-red. Velvety ruby, purple, with white beard yellow tipped. Very handsome. **50c each.**

Cecil Minturn. Soft cattleya rose. A beautiful flower with broad petals gracefully waved and crinkled; one of the finest Irises for the size and extreme beauty. **35c each.**

Rhein Nixe. Violet-blue with white edge. Tall and large, very fine. **35c each.**

Pallida dalmatica. One of the best known Irises in all the world. It produces a good sized light steel-blue flower on very tall strong stems, **35c each.**

Mile. Schwartz. Palest mauve, tall sweetly scented. **75c each.**

Sherwin Wright. Good vigorous growing, free-flowing, golden yellow Iris. The best yellow. **50c each.**

White Knight. Pure snowy white, large grower. One of the best. **35c each.**

SIBERIAN IRIS

Emperor. Dark blue, very large, fine. **35c each.**

Snow Queen. Downy white with golden yellow blotch. **35c each.**

LILIES

Regale. A recent introduction from China. The flowers are white slightly suffused with pink; with a beautiful glow of canary yellow at center, which continues part way up the trumpet. Its perfume is exquisite; not oppressively heavy like some types, but with the sweet refreshment of the Jasmine. In the garden it commences to bloom in June, with the main crop in July. Hardier than most kinds. **50c each.**

Tigrinum splendens. Single flowers of orange, spotted black. The well known and highly prized "Tiger Lily." **35c each.**

LINUM—Flax

Perenne. A desirable plant for the border or rockery growing 1½ feet high with light graceful foliage and large blue flowers all summer.

Perenne alba. White form of the above.



German Iris.



Regale Lily (see page 28).

PENSTEMON—Beard Tongue

Most useful and showy perennials. Do best in light soil and full sun.

Barbatus. Spikes of bright scarlet flowers from June until August. A very effective plant for hardy beds.

PHLOX

Among the showiest of perennial garden plants. They require a rich and rather moist soil. Bloom in late summer.

PINK

Jules Sandeau. Rather dwarf but produces very large heads of watermelon pink blossoms.

Rijnstroom. Rose pink. Very good.

Thor. Deep salmon pink. One of the best.

WHITE

Miss Lingard. Early flowering. White with faint pink shadings.

Von Lassburg. Splendid, midseason, tall, white variety.

RED

B. Compte. Tall growing. Brilliant red.

Beacon. Cherry red. Excellent.

LAVENDER

Maid Marion. Good lilac flower heads. Tall grower when established.



Scabiosa.

LYCHNIS—Campion

A fine old fashioned flower having large heads of brilliant flowers.

Chalcedonica (Maltese Cross). Heads of vivid scarlet flowers blooming a long time. Three feet.

Chalcedonica alba. White form of above.

MYOSOTIS—Forget-Me-Not

Palustris semperflorens. A variety that is hardly ever out of flower. Useful in a shady spot in the border.

Alpestris. Creeping form. Likes shade.

NEPETA—Ground Ivy

Mussini. Especially suitable to the rock garden. Of compact habit, forming dense tufts about 12 inches high with masses of small light violet blue flowers during July and August.

PAPAVER

The proper planting season for Oriental Poppies is during the last of August, September and October.

Oriente, Flanders. Red flowers.

Oriente, Mrs. Perry. An improved variety. Orange apricot flowers.

Oriente, Queen Alexandria. A fine variety with rosy salmon flowers.

Nudicaule, Iceland Poppy. Grows 1 foot high forming a tuft of bright green fern-like foliage throughout the entire season. Flowers orange, yellow, white.



Rudbeckia.

All Phlox 35c each.

PHYSOSTEGIA—False Dragon Head

Virginica. Forms large clumps 3 to 4 feet high, bearing long spikes of delicate pink flowers tubular in form. Blooms in July.

PHYSALIS—Chinese Lantern Plant

Francheti. An ornamental variety of the winter cherry forming dense bushes about two feet high producing its bright orange scarlet lantern like fruits which when cut will last all winter.

PLATYCODON—Balloon Flower

Grandiflora. Blue. 18 inches. Blooms from June to October. Good for rock garden or border. Beautiful star-like flowers which before opening, resemble a balloon. 35c each.

POLEMONIUM—Jacob's Ladder

Caeruleum. Erect stems of sky blue flowers. Grows 1½ feet to 2 feet high. June to July.

PRIMULA—Hardy Primrose

Splendid little plant for naturalizing near shrubs in the border of shaded nooks in the rockery.

Polyanthus veris. Various shades of yellow, buff, orange, and salmon. Quite hardy and of vigorous growth. 35c each.

PYRETHRUM—Persian or Painted Daisy.

Hybrids. Nothing can surpass the Pyrethrum in profusion of flowers throughout May to July, having blossoms daisy-like in form and pink, white and deep rose in color. Excellent for cut flowers.



Veronica Longifolia.

RANUNCULUS—Buttercup

Acris. Double yellow flower. Grows well in moist situations.

RUDEBECKIA—Coneflower

Newmani (Perennial Black-eyed Susan). Deep yellow flowers with a dark purple cone. Blooms all summer.

Purpurea (Giant Purple Coneflower). Reddish purple flowers. Blooms from July to October.

SAPONARIA—Soapwort

Oxymoides splendens. Pretty rockery and border plant; rosy pink blossoms. Blooms all summer.

SCABIOSA—Pin Cushion Flower

Caucasica. A soft and charming shade of lavender. Blooms from June to September. **35c each.**

SEDUM—Stone Crop

Spectabile. Erect growing variety attaining a height of 18 inches with broad light green foliage and immense heads of rose colored flowers. Splendid in the border or in the rockery.

Acre. Dwarf variety. Used for carpeting. Foliage green. Flowers bright yellow.

STATICE—Sea Lavender

Latifolia. A valuable plant for the border or rockery with tufts of leathery leaves and immense heads of minute purplish blue flowers. July and August.

STOKESIA—Stokes Aster

Cyanea. Grows from 18 to 24 inches high with lavender blue blossoms. Succeeds in any open sunny position. A much admired plant.

THALICTURM—Meadow Rue.

Glaucum. Graceful foliage like that of the Columbine with heads of Chinese yellow flowers. Grows 3 feet high.

TRITOMA—Red Hot Poker Torch Lily

Hardy herbaceous plants of great beauty for beds and borders. Will grow in any garden soil that is well drained.

Praecox. Pretty orange-red and yellow flowers. 3 feet high. June to July. **50c each.**

VERONICA—Speedwell

Longifolia. Grows two feet high. Spikes of beautiful blue flowers. Fine for cutting and one of the best plants for the hardy border.

Spicata. Grows 18 inches high. Blooms in July and August with long spikes of violet blue flowers.

VINCA—Periwinkle or Trailing Myrtle

Minor. Dwarf evergreen trailing plant. Used for carpeting ground in shady places.

YUCCA—Adam's Needle

Filamentosa. Broad sword-like evergreen foliage with immense branching spikes of drooping creamy white flowers rising to a height of 6 feet.

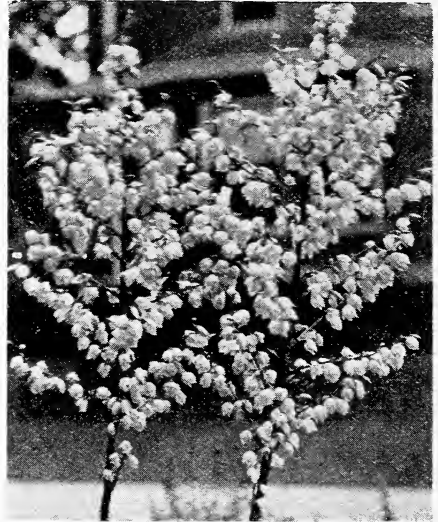

Yucca (Adam's Needle).

Waterlilies Easy to Grow

IN TUBS OR IN POOLS

There is a lure about waterlilies which makes them one of the most fascinating flowers to plant. Few people realize how beautiful waterlilies are or how easy they are to grow. The water garden requires no weeding, no hoeing, no watering. Simply plant the lilies and watch them grow. The tub garden is the simplest water garden of all to have, and yet one of the most interesting. Any container such as a tub or half barrel is suitable to use and in it you may grow and enjoy waterlilies and other aquatics. Usually it is best to sink the tub in the ground. Then you can plant other flowering plants around the edge of it and altogether have a perfect garden in a very small area. When rocks are available it always adds to the attractiveness of the tub garden to place a few around the outside of the pool and plant rock-loving plants between them.

We handle only the hardy varieties. These are perennial but they will not stand freezing. Plant them in a pail, using very rich soil, the richer the better. We use one-third well rotted cow manure and two-thirds rich garden soil. Bone Meal may be substituted for cow manure, one quart to a bushel of soil. Place the tuber in the soil until only the crown from which the leaves start, protrudes. Weight the tuber down with a few stones so that it will not float, and sink your pail in the pool. The water should cover the crown one foot.

In winter, store the pails in a cool basement or cellar. The lilies multiply rapidly and should be divided every three years.

Marliac Alba. White.....	\$1.50 each
Marliac Chromatella. Bright yellow.....	\$2.00 each
Gloriosa. Superb flower of deep carmine rose.....	\$5.00 each
Water Hyacinths. Delicate rose.....	\$0.50 each

PEONIES

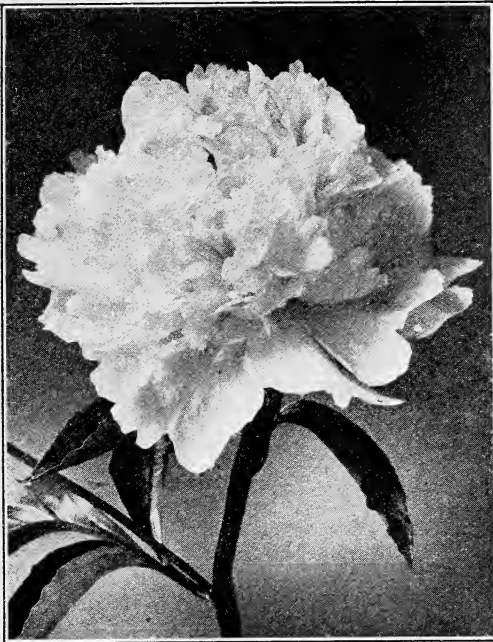

Festiva Maxima Peony.

Peonies should be planted in good well drained soil not more than two inches below the surface.

WHITE

- 8.1 **COURONNE D'OR.** Milk-white, reflecting yellow with golden stamens showing between the petals and adding to the brightness of the flower. Fragrant; late midseason. **75c each.**
- 8.1 **DUCHESS DE NEMOURS.** Early cup-shaped sulphur-white flower with a greenish reflex that lights up the entire blossom, which gradually changes to pure white. Exceptionally beautiful in the half opened bud stage. **75c each.**
- 9.3 **FESTIVA MAXIMA.** Early. Pure white, with bright carmine flakes in the edges of the center petals. Fragrant. Abundant blooms on long, strong stems. **75c each.**
- 7.9 **MME. DE VERNEVILLE.** Very large, anemone-shaped flower. Guard petals sulphur-white; center petals rose-white with carmine touches, long, strong stems; flower of good substance. Fragrant. Mid-season. **75c each.**
- OFFICINALIS ALBA.** Very early. Large, convex, double, pure white blooms. **95c each.**
- 8.5 **QUEEN VICTORIA.** One of the very best whites. Flowers of good substance and color; guard petals white with faint blush and with a creamy center. Fragrant. Early. **55c each.**

RED AND CRIMSON

- 8.7 **BRAND'S MAGNIFICENT.** Plant medium height; midseason; wonderfully profuse. Blossom semi-rose and very beautiful in shape. Petals all large like those of a rose. Color deep, dark red with a bluish cast. The nearest blue of any red Peony. **\$4.50 each.**
- 7.1 **DELACHEI.** Red. Late midseason; compact rose type. Deep purple, crimson reflex; a very sure and free bloomer. One of the best of the dark reds. **60c each.**
- 8.4 **FELIX CROUSSE.** Large, compact. Deep rose-red. Fragrant. Strong, robust grower. The best one color red in cultivation. Midseason. **90c each.**

- 6.7 **FRANCOIS ORTEGAT.** Large flower of semi-rose type. Dark amaranth-red showing stamens. Plant of medium height. Midseason. **50c each.**
- 8.2 **GROVER CLEVELAND.** Fine, dark crimson on upright stems of medium height. Extra good for garden effects. **\$1.50 each.**
- 8.8 **KARL ROSENFELD.** Brilliant dark crimson; of good form and substance. Stems stiff. One of the best of this color. **\$1.75 each.**
- 8.4 **LORA DEXHEIMER.** Early; red. Immense, cylindrical, semi-rose. Intense flaming crimson shading darker at base of petals. Medium height, stiff stems holding but a single bloom, rigidly erect. **\$2.25 each.**
- 8.7 **MARY BRAND.** No red Peony ever attained such favor so quickly as has Mary Brand. Flowers very large, semi-rose. Medium height; midseason. A very profuse bloomer. **\$2.25 each.**
- 6.5 **MEISSONIER.** Red. Bomb type; midseason. Very brilliant full double flowers on wiry stems. Valued as a cut flower. **75c each.**
- OFFICINALIS RUBRA.** Large, globular, brilliant crimson flowers. The well known, old-fashioned red. The first to bloom in the Spring. **95c each.**

PINK

- 8.6 **ALBERT CROUSSE.** Very large, well formed flower of soft shell-pink with faint salmon tints. Stems tall and strong, and a vigorous grower. Fine cut flower. Late. **\$1.00 each.**
- 8.1 **ASA GRAY.** Unique flowers of milk-white, thickly sprinkled with minute carmine dots, so that the total effect is delicate pink. Midseason. **\$1.00 each.**
- 6.1 **DUCHESS D'ORLEANS.** Deep pink with violet tints on center petals interspersed with salmon. Fragrant. **50c each.**
- 7.6 **EDULIS SUPERBA.** Deep rose-pink with an occasional crimson marking. No collection can be without this variety, as it is the earliest of its color to bloom. Fragrant. Usually is in bloom on Decoration Day. **50c each.**
- 8.9 **MARIE CROUSSE.** Globular blooms of a very delicate shell-pink or deep flesh color. Stiff, upright stems. Fragrant. A very attractive flower. Late. **\$2.00 each.**
- 9.2 **MONS. JULES ELIE.** Immense, globular blooms, guard petals recurved. Clear, medium pink with a silvery tinge. Early mid-season. **\$1.25 each.**
- OFFICINALIS ROSEA.** Very early. Large, full blooms. glossy pink, shaded chamois. **95c each.**
- 7.4 **UMBELLATA ROSEA.** Large flower, guard petals violet-rose, shading to an amber-white center. Very strong, upright grower and free bloomer. Delightfully fragrant. **70c each.**

Unnamed Double Peonies

Strong, 3 to 5-eye divisions of standard varieties, which we have in surplus or the names of which have become lost. **Double Red, Double Pink, Double White.** 50c each; \$5.00 per dozen.

Bargain Peony Collection

Six of the finest Peonies grown, worth \$4.85, for \$4.00. Save 85c.

1 Officinalis Rubra. Red.....	\$0.95
1 Felix Crousse. Red.....	.90
1 Albert Crousse. Pink.....	1.00
1 Edulis Superba. Pink.....	.50
1 Couronne d'Or. White.....	.75
1 Mme. de Verneville. White.....	.75
SPECIAL PRICE.....	\$4.00

SELECT GLADIOLI

Gladioli should be planted 3½ inches deep in good rich soil well prepared. Planting time will depend upon your choice; March to July 1st will usually permit full bloom.

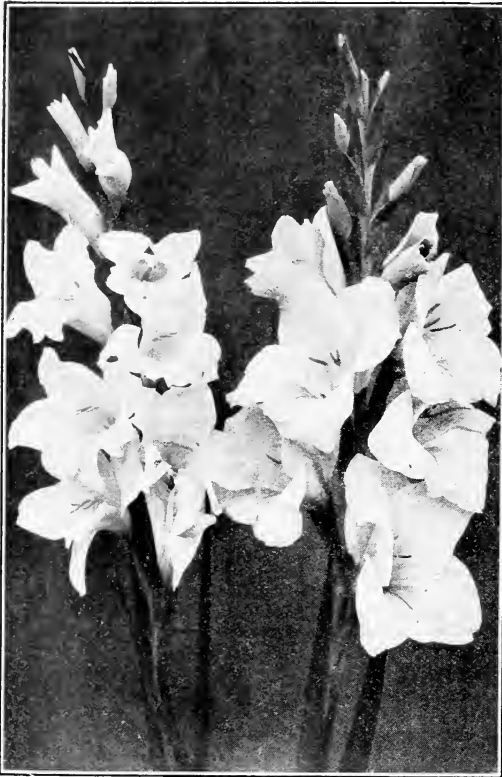

Peace Gladioli.

	Doz.	100
ALICE TIPLADY. Grand, large Primulinus of beautiful orange saffron.....	\$0.75	\$5.50
ANNA EBERIUS. Large ruffled flowers of dark velvety purple.....	1.00	7.00
BYRON L. SMITH. Giant flower of lavender pink on white ground.....	1.00	7.00

CRIMSON GLOW. Giant flowers of brilliant crimson on tall spikes. Extra fine..	1.00	7.00
CRINKLES. Deep peach blossom pink. Intensely ruffled.....	1.50	11.50
DR. F. E. BENNETT. Deep peach red; extra large and fine. One of the best.....	2.50	19.00
E. J. SHAYLOR. A giant pure, deep rose-pink with scarlet blotches.....	.90	6.50
FLORA. Beautiful, large pure golden yellow on tall spikes, extra good.....	1.25	8.50
GOLDEN MEASURE. Glorious deep golden yellow on extra tall spikes.....	1.50	10.50
LE MARECHAL FOCH. Delicate, rosy-pink; large open flowers. Very early....	.75	5.50
LOS ANGELES. Shrimp pink with glowing orange-carmine blotch in throat.....	1.50	10.50
MRS. F. C. PETERS. Rose lilac with crimson blotch; large spikes.....	1.50	10.00
MRS. FRANK PENLETON. Giant rose pink with deep crimson blotch; large tall spikes.....	.75	5.00
MRS. FRANCIS KING. Large salmon red on tall graceful spikes, very popular.....	.60	4.25
MRS. LEON DOUGLAS. Begonia rose, striped with scarlet. Mammoth flowers..	2.00	14.00
PEACE. Large white flower with pale lilac pencilings; very tall spikes.....	.75	5.50
PRINCE OF WALES. Large delicate salmon rose, shaded apricot, very popular...	.90	6.00
PURPLE GLORY. Deep, velvety maroon red with darker blotches.....	1.50	10.00
ROSE ASH. Corinthian red shading to ashes of roses color on outer edges....	1.00	7.00
SCHWABEN. Large sulphur yellow with brownish carmine blotch; massive spikes..	.70	4.75
WAR. Deep blood red, shaded crimson black; popular late sort; large blooms....	.75	5.50
W. H. PHIPPS. Very large La France pink. One of the best novelties to date.....	2.50	19.50

Special offer: One each of the above 22 varieties for \$2.00; 2 each for \$3.75; 5 each for \$9.00.

GLADIOLI IN MIXTURE

VORSE'S FANCY MIXTURE. A very high grade mixture from named sorts....	.50	3.50
PRIMULINIUS MIXTURE. Rare shades of rich yellow, rose salmon, scarlet, etc..	.50	3.50

SELECTED HOLLAND BULBS

For Fall Planting

UNRIVALED FOR COLOR BRILLIANCY

Your Spring garden is not complete without the radiant beauty of flowering Holland bulbs—their lovely cups brimming with rainbow hues. Fragrant and colorful are the blooms, in vieing shades of purest white, clearest yellow, brightest red.

These beautiful Spring bulbs, including the Hyacinths, Narcissi, Tulips, Crocus, Scilla, find friendly soil in this region, and thrive with a minimum of care.

Fall Bulb Supplement Ready for Mailing September 1

Drop Us a Card for Your Copy

DAHLIAS



Rosa Nell.

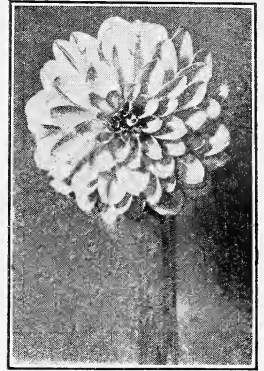

Delice.

One of the most beautiful flowering bulbs giving superb blossoms in the late summer and fall when most other flowers are through blooming.

Tubers are planted 4 inches deep. At time of planting, put a stake down by the side of the tubers and when a foot or more growth has developed, tie to stake. When dahlias come above ground, leave only one stalk to the plant. Better blooms will result.

AMUN RA OR THE SUN GOD. (Decorative). Mammoth blooms of copper and orange. **75c each.**

AVALON. (Decorative). Clear, rich yellow. Very large and a good keeper. **\$1.00 each.**

CIGARETTE. (Hybrid Cactus). Creamy white edged pomegranate red. Petals curve back. **75c each.**

DEE-LIGHTED. (Show). Pure white. One of the largest of all show dahlias. **50c each.**

DELICE. (Decorative). Rose pink. One of the best for cutting. **35c each.**

CHAMPAGNE. (Decorative). A dull golden champagne and chamois color. **\$1.00 each.**

ELEANOR VANDERVEER. (Decorative). A glowing satiny-rose-pink. **\$1.25 each.**

EARL WILLIAMS. (Decorative). Brilliant scarlet, each petal tipped white. Flowers very large and deep in formation. **75c each.**

INSULINDE. (Decorative). Beautiful golden orange; large, broad, waxy petals, magnificent variety. **75c each.**

JEAN CHAZOT. (Cactus). Golden bronze with suffusion of red. **75c each.**

JERSEY'S BEAUTY. (Decorative). A real rose-pink. The finest pink decorative variety. **\$1.00 each.**

JUDGE MAREAN. (Decorative). Orange, with salmon-pink suffusion, tinted yellow. **\$1.00 each.**

KITTIE DUNLAP. (Decorative). Carmine rose, shaded deeper. An early and constant bloomer. **75c each.**

LUCY DAVIS. (Decorative). Clear golden-apricot without shadings. Extra long stems. **90c each.**

MARMION. (Decorative). Pure golden yellow, with bronze suffusion on reverse side of petals. An enormous flower on cane-like stems. **\$3.50 each.**

MRS. ETHEL T. SMITH. (Hybrid Cactus). Creamy white with a slight lemon tint. A monster in size and growth of plant. **75c each.**

MRS. I. DE VER WARNER. (Decorative). A deep mauve-pink. One of the finest dahlias ever introduced. **75c each.**

MARY MUIR. (Hybrid Cactus). The purest of white. Stems long and blossoms large. **60c each.**

PRIDE OF CALIFORNIA. (Decorative). A full vivid red. Long stems and large flowers. **50c each.**

PRIDE OF SAN FRANCISCO. (Decorative). Brilliant golden salmon-pink. **\$1.50 each.**

ROLLA BOY. (Hybrid Cactus). Delicate amber shading to gold. Giant flowers on long erect stems. **\$1.50 each.**

ROSA NELL. (Decorative). Clear bright rose; large attractive flowers. **75c each.**

SHUDOWS LAVENDER. (Decorative). Silvery-lavender. **\$1.25 each.**

THE BASHFUL GIANT. (Decorative). Bronzy apricot; golden shadings; gigantic blooms; strong stems. **\$1.50 each.**

THE KIWANIAN. (Peony-flowered). Rich American Beauty red shading to purple red. A sensational new dahlia of the peony type. **\$1.25 each.**

THEODORE ROOSEVELT. (Decorative). Clear bright scarlet. Large, perfectly formed flowers. Long stems. **50c each.**

SPECIAL OFFER: One each of the above 26 varieties, valued at \$25.85, for \$22.75.

LOST LABEL DAHLIA ASSORTMENTS
Made up from stocks that have lost their labels, also other lots of which we have too few to list, as well as from surplus quantities of good varieties listed. Will average worth not less than 50c each, as usually sold. **Prices, 4 for \$1.00; 10 for \$2.00; 25 for \$4.00.**

CANNAS

KING HUMBERT. 4 feet. Scarlet flowers, bronze leaves; greatest favorite today. This remarkable "Gold Medal" Canna has been the sensation of the past twelve years. It is a cross between the orchid-flowering and the French or Crozy type, combining the best features of both, the large flowers of one with the free-blooming character of the other, and the handsome broad, tropical foliage.

YELLOW KING HUMBERT. 4 feet. Foliage a very dark green, flowers a deep rich yellow, softly spotted and blotched with bright red; measuring 5 to 7 inches across, individual petals 3 to 3½ inches in diameter. An orchid flowering sport of the well-known variety King Humbert. Some plants will occasionally give a scarlet or scarlet-striped flower which we consider an improvement rather than a defect.

HUNGARIA. 3½ feet. The best pink Canna. Leaves bluish green, never burn. Flowers very large, with immense petals. Trusses of enormous size borne well above the foliage. Very compact, almost dwarf and of a very luxuriant growth.

THE PRESIDENT. 4 feet. In color a rich glowing scarlet with immense rounded flowers, seven inches across when fully open, are produced on strong erect stalks well above the heavy foliage. Free-bloomer and strong grower.

PRICES
Dormant bulbs, **20c each**; collection of four (one of each variety), **65c.**
King Humbert and President in pots showing foliage, **50c each; doz., \$5.00.**



Annual and Perennial FLOWER SEEDS

The flower seeds which we offer are only the very finest strains of the best American and European growers. For a quick flower garden, annuals are supreme in giving a riot of color throughout the summer. The feature of annual flowers is that they germinate quickly, and with reasonable care, the plants come into flower very early.

Perennials are slower in developing but when once established, live from year to year.

Note: Annual seeds are indicated thus *; biennials †; perennials ‡.

AGERATUM

One of the best bedding plants with azure blue flowers.* **Pkt. 10c.**

ALYSSUM

Sweet Alyssum.* Grows 10 inches high. Flowers white and honey-scented. It begins to bloom early in the season and continues until frost. **Pkt. 10c.**

Little Gem.* Of dwarf compact habit, 4 inches high, the plants are solid masses of white bloom from June until frost. **Pkt. 10c.**

ANTIRRHINUM†—Snapdragon

Tall Maximum—Super Giant Sorts.† A new strain producing long spikes of gigantic flowers.

Canary Bird. Rich canary yellow. **Pkt. 10c.**

Ruby. Rich, velvety, ruby red. **Pkt. 10c.**

Indian Summer. Velvety copper. **Pkt. 10c.**

The Rose. Rose pink. **Pkt. 10c.**

Snowflake. Pure white, yellow tube. **Pkt. 10c.**

Collection containing one packet each of the above five colors, **40c.**

Finest Mixed. **Pkt. 10c.**

AQUILEGIA—Columbine

Easily raised from seed. Produces an abundance of flowers and will grow in shaded exposures.

Mrs. Scott Elliott's Long Spurred Hybrids.‡ This strain has all the beautiful tints and color for which it is famous. **Pkt. 15c.**

Finest Mixed.‡ **Pkt. 10c.**



Ageratum.

ASTERS

Giant Branching.* Plants 2 to 3 feet high, with branching habit, bearing a large quantity of fine double flowers. We offer the following six distinct colors:

White, Shell Pink, Crimson, Lavender, Purple. Each, **10c per pkt.**

Collection containing a packet each of the above 6 colors, **50c.**

Finest Mixed. **Pkt. 10c.**

New Giants of California.* This outstanding variety stands at the head of the list for gardens where quality is appreciated. It is characterized by the Ostrich Feather type of flower and long non-lateral branching stems and sturdy habit of growth. We offer the following distinct colors:

White, Peach Blossom, Light Blue, Light Purple, Deep Rose, Dark Purple. Each, **10c per pkt.**

Collection containing a packet each of the above 6 colors, **50c.**

Finest Mixed. **Pkt. 10c.**

Single Giants of California.* A development from the Double Giants of California. The flowers are large measuring from 3 to 4 inches across with stems 18 to 24 inches in length. In the garden the Single Giants of California add a charming note of simplicity among the fuller types of Asters. We offer the following six distinct colors:

White, Light Blue, Rose, Purple, Lilac, Delicate Pink. Each, **10c per pkt.**

Collection containing one each of the above 6 varieties, **50c.**

Finest Mixed. **Pkt. 10c.**

BROWALLIA

One of our favorite profuse blooming annuals, covered with beautiful ultra-marine blue flowers during the summer and autumn months. **Pkt. 10c.**

CALENDULA*—Pot Marigold

Orange King.* Double rich orange flowers. **Pkt. 10c.**

Finest Mixed. **Pkt. 10c.**

CALLIOPSIS*

Very graceful border plants supplying throughout the summer an abundance of showy yellow flowers with brown centers which are greatly prized for cutting. They will thrive anywhere.

Tinctoria splendens. Grows 2½ to 3 feet high. Bright yellow and maroon flowers. **Pkt. 10c.**

Golden Wave. Compact shapely bush about 9 to 12 inches high. Fine for edging borders or massing. Golden yellow flowers with small brown center. **Pkt. 10c.**

CAMPANULA†—Canterbury Bells

Hardy biennials which will flower the first season if sown early.

Medium Calycanthema. (Cup and Saucer Canterbury Bells). This is the finest type of the much prized garden plant.

We offer the following separate colors:

Dark Blue, Rose Pink, Light Blue, White. Each, **10c per pkt.**

Finest Mixed. **Pkt. 10c.**

CANDYTUFT*—Iberis umbellata

A charming annual for edging and in borders. Plants grow about 12 inches high and succeed in any light airy position.

Separate Colors: Pink, Lavender, Crimson, White. Each, **10c per pkt.**



Aquilegia (Columbine).



Delphinium.

CARDINAL CLIMBER*

A beautiful annual vine of rapid growth. Large cardinal red flowers produced in great quantities throughout the summer. **Pkt. 10c.**

CARNATION*

General favorites for their delicious fragrance and richness of colors.

Giant Double Carnations.* Raised by the famous French specialist, Chabaud. Blooms 5 months after being sown and continues to produce its nicely fringed double flowers in great profusion. **Pkt. 10c.**

Marguerite Carnations. The most popular with the amateur as they begin flowering in a few weeks from time of sowing. Need light protection during the winter. **Pkt. 10c.**

CASTOR BEAN*—Ricinus

Ornamental plant of stately growth and picturesque foliage with brilliant colored fruit, producing sub-tropical effect. **Pkt. 10c.**

CENTAUREA*—Bachelor Button—Sweet Sultan

Imperialis* (Royal Sweet Sultan). We offer the following separate colors:

Brilliant Rose, Lavender, White. Pkt. 10c.
Finest Mixed. Pkt. 10c.

Cyanus.* (Cornflower or Bachelor Button. Double Blue. **Pkt. 10c.**

CLARKIA

Hardy annual of easy culture, bearing bright flowers in great profusion. Grows 2 feet high. We offer separate colors in:

Pink, Red. Pkt. 10c.
Finest Mixed. Pkt. 10c.

COREOPSIS

One of the finest perennials with large showy bright yellow flowers, produced in abundance from June until frost.

Lanceolata. Pkt. 10c.

COSMOS

Beautiful late summer and fall flowers. Excellent for cutting. Grow 5 to 6 feet and are loaded with showy blossoms.

Extra Early Double Cosmos.* Pink Beauty, Crimson King, White Queen. **Pkt. 10c.**

Giant Flowered.* White, Yellow, Crimson, Pink, Mixed. **Pkt. 10c.**

DELPHINIUM—Larkspur

There are two classes of Larkspur which are quite distinct; annual Larkspur, and perennial Larkspur better known as Delphinium.

Annual Varieties:

Exquisite Pink, Dark Blue, Double Dwarf Rocket. Each. 10c per pkt.
Mixed. Pkt. 10c.

Perennial Varieties:

Belladonna. This is the freest and most continuous blooming hardy Larkspur. Flowers clear turquoise blue. **Pkt. 25c.**

Bellamosa. Rich deep blue flowers. Same growing habit as belladonna. **Pkt. 25c.**

Chinensis. A distinct and neat variety growing about 18 inches high with fine feathery foliage. Flowers a gentian blue. **Pkt. 25c.**

DIANTHUS—Pinks

Chinensis Fl. Pl.* Flowers very double and of many bright colors. **Pkt. 10c.**

Plumarius (Pheasants Eye)* Very beautiful sweet scented single flowers in a great diversity of color. **Pkt. 10c.**

DIDISCUS—Blue Lace Flower

Caerulea.* This pretty and interesting annual blooms profusely from July until November. The exquisite pale lavender blossoms are excellent for cutting. Plants grow about 1½ feet high and have as many as fifty flowers open at one time. **Pkt. 10c.**

ESCHSCHOLTZIA—California Poppy

An exceptionally bright and handsome flower. Readily grown from seed sown outdoors in May. Blooms from June until frost.

White.* Large ivory-white. **Pkt. 10c.**

Yellow.* Bright orange yellow. **Pkt. 10c.**

Ramona.* Among the many fancy varieties of Eschscholtzia introduced during the past year, Ramona stands out as a distinct and very charming introduction in the frilled class. The color is a pale but brilliant coppery gold with pink shadings and very pleasing to the eye. This unusually attractive variety should be included in every selection. **Pkt. 25c.**

Finest Mixed.* Pkt. 10c.

EUPHORBIA—Snow on the Mountain

Variegata.* Bushy plants with broad green leaves veined and margined with white. **Pkt. 10c.**

GALLARDIA—Blanket Flower

Grandiflora.† Flowers yellow, maroon and orange, 3 to 4 inches across. **Pkt. 10c.**



Calendula.



Pansy, Steele's Mastodon.

GYPSOPHILA—Baby's Breath

Feathery panicles of tiny star-shaped flowers, gracefully and daintily borne on slender stems.

Elegans alba grandiflora.* This is an improved large flowering pure white form of the annual Baby's Breath of free easy growth. **Pkt. 10c.**

Paniculata.† One of the favorite hardy perennials. White flowers, fine for bouquets. **Pkt. 10c.**

HELIANTHUS Sunflower

Double Chrysanthemum Flowered.* Rich golden yellow flowers perfectly double resembling a Chrysanthemum or a Dahlia. **Pkt. 10c.**

HOLLYHOCK

One of the most majestic hardy plants 5 to 7 feet high. For planting among shrubbery or forming a background for other flowers it is without equal.

Double Varieties.* In separate colors:

Yellow, Pink, Salmon, Rose, Lilac, Purple, White, Crimson. Pkt. 10c.

Mixed.* Pkt. 10c.

Single Mixed.* Pkt. 10c.

HUNNEMANNIA—Bush Eschscholtzia

Known also as the Santa Barbara Poppy. This is by far the best poppy for cutting, remaining in good condition for several days. Blooms from July until frost.

Fumariaefolia.* Grows about one foot high. Buttercup-yellow poppy like blossoms. **Pkt. 10c.**

ICE PLANT

Dwarf trailing annual plants. 8 inches. Flowers in white. Prized for its singular icy foliage. **Pkt. 10c.**

IPOMOEA—Emperor Morning Glory

Purpurea.* Climbing Morning Glory. **Pkt. 10c.**

Imperial Japanese or Emperor Morning Glory.* Flowers of gigantic size and the colorings range from snow white to black purple. **Pkt. 10c.**

Heavenly Blue.* Early flowering, shading light toward the center. **Pkt. 10c.**

KOCHIA—Mexican Fire Bush

An easily grown annual, which sown thinly in spring, soon forms a cypress like hedge of the most lively green and of perfect symmetry. By midsummer it attains a height of about 3 feet and late in the autumn the whole plant becomes deep red. **Pkt. 10c.**

LARKSPUR. (See Delphinium).**MARIGOLD**

The African and French Marigolds are old favorite free flowering annuals of easy culture. Succeeds well in any soil.

Double African:

Orange King. Pkt. 10c.

Lemon Ball. Pkt. 10c.

Mixed. Pkt. 10c.

Double French. Mixed. Pkt. 10c.

MIGNONETTE

This well known fragrant flower should be in every garden. Sowings made in April and again in July will keep up a succession of bloom from early summer until frost. **Sweet Scented.* Pkt. 10c.**

MIRABILIS—Four o'Clocks

An old fashioned flower that is always popular. Grows 2 feet high.

Mixed colors.* Pkt. 10c.

NASTURTIUM

Tall Mixed.* Pkt. 10c.

Dwarf Mixed.* Pkt. 10c.

PANSIES

Steele's Mastodon. The finest of all pansy seed producing the largest flowers and an unsurpassed array of colors. Fine exhibition sort. **Pkt. 25c.**

PAPAVER—Poppy

Shirley.* Most beautiful strain of poppies. The colors range through all shades of delicate rose, pink, carmine, and brilliant crimson.

Single. Pkt. 10c.

Double. Pkt. 10c.

Nudicaule.† (Iceland Poppies). Grow about 1 foot high and are covered with masses of bright satiny scarlet and orange and yellow flowers. **Pkt. 10c.**

Orientele.† (Oriental Poppy). The beautiful brilliant hardy poppy which is indispensable for striking bold effects. **Pkt. 10c.**

PHLOX

For color effect in the garden there is nothing quite so brilliant and lasting as this desirable annual. Plants grow 12 to 15 inches high. Excellent for cutting.

Grandiflora Mixed. Pkt. 10c.

PETUNIA

Very showy in beds and bloom continuously throughout the summer. Easily grown and one of the most dependable annuals.

Large Flowering:

Giant Single Fringed. An unrivaled strain producing large beautiful flowers of richest colors with fringed edges. **Pkt. 35c.**

Giant Double Fringed. Finest mixed. **Pkt. 35c.**

Single Bedding Petunias: Finest Mixed. **Pkt. 10c.**

Rosy Morn. Bright rosy pink, white throat, compact and free flowering. Finest single mixed. **Pkt. 15c.**

PORTULACA

This charming little hardy annual is unrivaled for brilliancy among plants of low growth and although it flourishes under almost all conditions, hot sun and light sandy soil suit it best. The seed does not germinate until hot weather and should be sown late.

Single Mixed. All colors. Pkt. 10c.

Double Choicest Mixed. All colors. Pkt. 10c.



Giant Double Fringed Petunia.



Salpiglossis.

PYRETHRUM

Hardy perennials bearing single and double Aster-like flowers on long stalks. Pink, White, and deep rose flowers.

Hybrids. Large flowering mixed. **Pkt. 20c.**

SALPIGLOSSIS

These showy hardy annuals bear beautiful funnel shaped flowers having dark veins on a background which varies from white to crimson, yellow, orange, etc. Bloom from early summer until frost.

Finest Mixed. Pkt. 10c.

SCABIOSA—Mourning Bride—Pin Cushion Flower

One of our finest annuals for cutting and very showy in the garden. Easily raised from seed.

Large Flowered Double Mixed. Pkt. 10c.

SCARLET RUNNER BEAN

An ornamental climber growing to about 10 feet high bearing large sprays of bright scarlet flowers followed by edible beans.* **Pkt. 10c.**

SHASTA DAISY

A splendid hardy perennial with flowers 3 and 4 inches across, of the purest glistening white, with broad, overlapping petals and borne on long strong stems; excellent cut flower. **Pkt. 10c.**

STOCKS—Gilliflower

Giant Cut-and-Come-Again 10-Weeks Stocks.

This type is especially recommended for cutting. The plants branch freely and send up numerous long spikes of fragrant double flowers in continuous succession.

Separate Colors.* Pink, red, white, lavender, yellow, violet, light blue, dark pink. **Finest Mixed. Pkt. 10c.**

SPENCER SWEET PEAS

We have selected the following out of the large number of new sorts of recent introduction and consider these the choicest and most distinct varieties.

Make a trench 6 inches in depth; in this sow the seed and cover 2 inches. As vines grow gradually fill trench with soil and thin to 4 inches apart. For early flowers, sow in beginning of November in a dry situation 6 or 8 inches deep, giving level culture. Make spring sowings just as soon as ground can be prepared. Sweet Peas should not be grown in same soil year after year.

Constance Hinton. Giant white.

Florence Nightingale. Bluish lavender.

Illuminator. Salmon orange, overlaid cerise.

King Edward. Crimson.

Margaret Atlee. Rosy salmon buff.

Royal Purple. Rich purple.

Price of any of the above: **10c per pkt., 30c per oz.**

Collection containing a packet of each of the above 6 colors, **50c.**

Finest Spencer Mixed. Pkt. 10c, 25c per oz., 75c per 1/4 lb.

EVERLASTING SWEET PEAS—Lathyrus Latifolius
Hardy climber, flowers borne in large clusters. A splendid cut flower.

Mixed Colors.† Pkt. 10c.

VERBENA

One of the most effective bedding plants, is unsurpassed for its brilliant colors. The plants of spreading growth are covered with large heads of beautifully colored flowers until late in autumn.

Separate Colors.* Scarlet, pink, blue, white. **Mixed. Pkt. 10c.**

WILD CUCUMBER

One of the quickest growing annual vines we know of; splendid for covering trellises, old tree fences, etc. Clean bright green foliage and sprays of white flowers in July and August. **Pkt. 10c.**

ZINNIAS

Giant Dahlia Flowered.* The large size, fullness of petals, extraordinary color range and good keeping qualities of this flower, make it the most popular of all Zinnias. We offer the following separate colors:

Exquisite. Light rose, with center a deep rose. **Pkt. 10c.**

Old Rose. Real old rose shade.

Crimson Monarch. Finest red shade. Flowers often 8 inches in diameter.

Lemon Beauty. Golden yellow on brown. Decidedly a pastel shade and should be in every collection.

Scarlet Flame. Large bright scarlet with a delightful blending or orange throughout the petals.

Oriole. An immense orange and gold bicolor, changing slightly as it ages.

Purple Prince. A fine deep purple, large and well formed.

Polar Bear. A very large pure white, the best white yet seen in Zinnias. **Pkt. 10c.**

Collection containing one each of the above 8 varieties, \$1.00.

Special Gold Medal Mixture. A well blended mixture containing all the above novelties. **Pkt. 15c; 1/8 oz. 35c; 1/2 oz. \$1.25.**

Lilliput Zinnias.* A very pretty type, of compact habit not over 15 inches high, bearing in lavish profusion small densely double flowers on long stems, held well above the foliage. Excellent for cutting. We offer the following colors.

Salmon Rose, Canary Yellow, Dark Crimson, White Gem, Golden Gem, and Red Riding Hood, a deep red variety of unusual merit. **Each, 10c per pkt.**

Collection containing one each of the above 6 varieties, 50c.

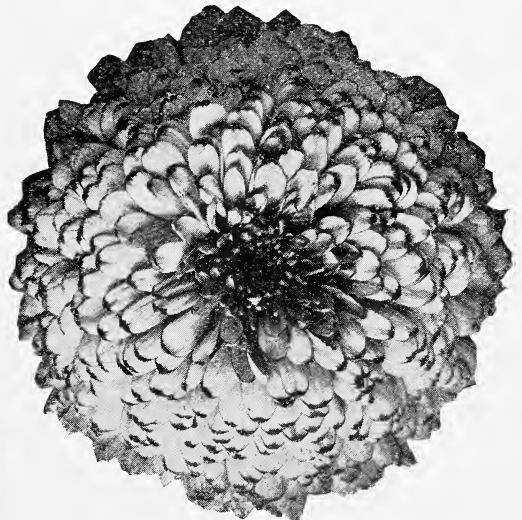

Giant Dahlia Flowered Zinnia.

Hundreds of people have told us that the Flower Gardens produced from

Vorse's Mixed Flower Seeds

THE BIGGEST FLOWER SEED VALUE EVER
OFFERED FOR 25c

are so interesting and beautiful that we have decided to offer a few thousand more of these bargain packages again this year.

We believe that this is the biggest value ever offered by any seed house.

This mixture contains many of the best known varieties and if you were to buy these separately it would cost you ten times this amount.

These are to be planted on a 10-foot square and you should have one of the most unique flower gardens in your neighborhood. We can assure you that there will be many fine surprises in flowers. It will be a conglomeration of flowers, but we believe for the money and for the beauty it will give you, that this kind of a deal is going to appeal to our customers. It is only a few cents and it will be worth dollars in beauty to you. Don't overlook including one of these combinations with your regular order.

We will go one step further in this deal. If you feel, at the end of the flower season, that you haven't received more than your money's worth, we will give you credit for this amount on your next flower order or any order that you might send us, if you will just write and tell us.

We know you will be more than pleased and judging from the way these sold last spring the limited amount we are offering will be sold early. Be wise and send in your order now. **25c per package.**



Elba, Idaho, Sept. 16, 1929.

Utah Nursery Company,
Salt Lake City, Utah.

Dear Sirs:

This spring I bought one of your packages of mixed flower seeds. Now I want to thank you for them.

They were worth many times their cost. We enjoyed watching new ones come up and discovering what they were. I took first prize at a community flower show.

Yours truly, RACHEL RASMUSSEN.

Lawn Grass Seed

EASY WAY TO MAKE AND KEEP A BEAUTIFUL LAWN

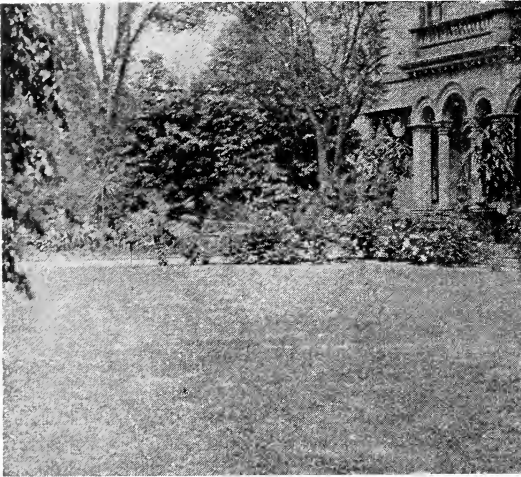

The production of a good lawn is not at all difficult if you follow these instructions:

(1) Dig the soil about 6 inches deep, but only when it is dry. If rain has fallen recently, allow a few days of fine weather to elapse before commencing work.

(2) As you dig, lift each clod high enough to enable you to turn it completely over.

(3) Strike the inverted clod with the back of the fork to break it.

(4) As the work proceeds, remove all stones, sticks and rubbish.

(5) Scatter bone meal or pulverized sheep manure on the dug earth. Use one pound to each 25 square feet.

(6) Draw a rake back and forth until the soil is smooth and in fine condition.

(7) Sow WASATCH LAWN MIXTURE at the rate of one pound to from 100 to 200 square feet. Select a day when no wind is blowing. When you have sown the seed,

rake the land once more but very lightly. Do not work the rake back and forth, merely draw it toward you in a series of light strokes, raking only once in the same place.

The idea is to bury most of the grass seeds no more than one-eighth of an inch deep.

(8) Roll the seeded area, but should rain fall before the work is completed, do not roll until the land has dried. By following these instructions, having fairly good soil and favorable conditions, the young seedlings show through in less than 10 days and the whole area looks green in two or three weeks.

As soon as the young grass is 2 inches high, begin cutting it and mow it regularly. Roll it at least once a week and water during dry weather. Our WASATCH LAWN MIXTURE is as free from weeds as modern machinery can make it. All soils, however, contain seed of weeds, some of them more than others, and many of these will grow along with the grass. Close cutting eventually will kill most of them.

(9) Be sure to keep the ground damp until the grass is well up. A light sprinkling every hour is better than a heavy one which may wash out the seed.

WASATCH LAWN MIXTURE. A combination of grasses which was developed for use by our landscape department. It is composed of the very best grade of the most desirable grasses and has given 100 per cent satisfaction wherever used. **Lb. 80c; 5 lbs. \$3.75; 10 lbs. \$7.00; 25 lbs. or more at 65c per pound.**

EMERALD LAWN GRASS MIXTURE. This seed is composed of the best, fibrous, deep-rooting, spreading, intermingling, fine-leaved, low-grown grasses, especially suited for our Western arid climate. It has been cleaned free from weed seed and waste matter as is humanly possible. **1 lb. 60c; 3 lbs. \$1.70; 10 lbs. \$5.00.**

KENTUCKY BLUE GRASS. Extra heavy, thoroughly cleaned seed. The purest and best obtainable. **1 lb. 70c; 3 lbs. \$2.00; 10 lbs. \$6.00.**

WHITE CLOVER. Especially selected for lawn purposes. Thoroughly cleaned. **1 lb. 75c; 3 lbs. \$2.15; 10 lbs. \$7.00.**

SHADY-SPOT MIXTURE. Specially prepared for sowing under trees and in shady locations. **80c lb.; 10 lbs. or over, 70c per lb.**

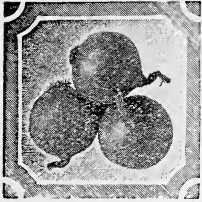

We offer only the best and most profitable varieties of the most popular vegetables. Our seeds are secured fresh each year from the most reliable growers and are the finest that can be obtained.

ARTICHOKE

(One ounce will sow 100 feet of row and produce about 500 plants).

LARGE GREEN GLOBE. Heads large, fleshy and of rich flavor. Pkt. 10c; oz. 50c; ¼ lb. \$1.85c.

ASPARAGUS

(One ounce will produce about 200 plants).

CONOVER'S COLOSSAL. Very prolific and tender. Pkt. 10c; oz. 15c; ¼ lb. 35c; 1 lb. \$1.00.

PALMETTO. A fine variety, producing large, green Asparagus. Pkt. 10c; oz. 15c; ¼ lb. 35c; 1 lb. \$1.00.

MARY WASHINGTON. A rust resistant variety, with long, dark green stalks. Pkt. 10c; oz. 35c; ¼ lb. 90c; 1 lb. \$3.00.

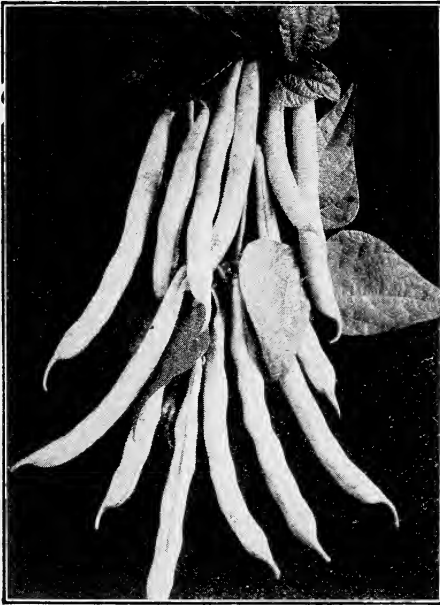

Golden Wax Beans.

BEANS

DWARF SHELL BEANS

WHITE NAVY. Used when dry for cooking purposes. Pkt. 10c; 1 lb. 20c.

PINK SHELL. Large white with a pink eye. Pkt. 10c; 1 lb. 25c.

DWARF GREEN-PODDED SNAP BEANS

(One pound will plant 150 feet of drill).

EXTRA EARLY RED VALENTINE. One of the earliest. Round, thick, solid pods. Pkt. 10c; ½ lb. 20c; 1 lb. 35c.

BURPEE'S STRINGLESS GREEN POD. This bean is absolutely stringless. The pods are round and full. Pkt. 10c; ½ lb. 20c; 1 lb. 35c.

DWARF WAX-PODDED BEANS

GOLDEN WAX, IMPROVED. Very early; flat pods, long, stringless. Pkt. 10c; ½ lb. 20c; 1 lb. 35c.

PENCIL-POD BLACK WAX. Long, round, yellow, stringless pods. Pkt. 10c; ½ lb. 20c; 1 lb. 35c.

DWARF OR BUSH LIMA BEANS

BURPEE'S IMPROVED BUSH LIMA. A bush form of the large, flat Pole Lima. Pkt. 10c; ½ lb. 25c; 1 lb. 40c.

FORDHOOK BUSH LIMA. It is of erect habit; beans very large, and heavy cropper. Pkt. 10c; ½ lb. 25c; 1 lb. 40c.

HENDERSON'S BUSH LIMA. Very early small type with pods about 3 inches long. Pkt. 10c; ½ lb. 20c; 1 lb. 35c.

POLE OR RUNNING BEANS

KENTUCKY WONDER OR OLD HOMESTAED. Pods green, very long and flat. Pkt. 10c; ½ lb. 20c; 1 lb. 35c.

LAZY WIFE. Good shell beans; long, thick, stringless pods. So named because of the easy picking. Pkt. 10c; ½ lb. 20c; 1 lb. 35c.

BEETS

CROSBY'S EGYPTIAN. Extra early, round, dark red. No pkts. Oz. 10c; ¼ lb. 30c.

DETROIT DARK RED TURNIP. Round; skin dark blood red; flesh bright red. No pkts. Oz. 10c; ¼ lb. 35c.

Mangel-Wurzel and Sugar Beet

(Sow 6 to 8 pounds per acre).

DANISH SLUDSTRUP. Contain the largest percent of nutriment. ¼ lb. 20c; 1 lb. 45c; 10 lbs. \$4.00.

GIANT HALF SUGAR. The flesh is pure white, firm and very sweet. ¼ lb. 20c; 1 lb. 45c; 10 lbs. \$4.00.

MAMMOTH LONG RED. The largest and heaviest cropper of all the Mangels. ¼ lb. 20c; 1 lb. 45c; 10 lbs. \$4.00.

KLEIN WANZLEBEN. The best variety of sugar beet ¼ lb. 20c; 1 lb. 45c; 10 lbs. \$4.00.



Detroit Dark Red Beets.

Danish Ball
Head Cabbage.



Brussels Sprouts

(One ounce will produce about 2,000 plants).

ODENSE MARKET. Solid, round sprouts of the best quality. Pkt. 10c; 1 oz. 25c; ¼ lb. 85c.

Cabbage

(One ounce will produce 3,000 plants).

For early use, sow the seeds in hotbeds in February or March. Transplant as soon as the ground can be worked, in rows 2 feet apart, and the plants 18 inches apart in the rows. For late or winter use, sow the seed in May.

COPENHAGEN MARKET. Very early, round head; short stemmed. Pkt. 10c; oz. 25c; ¼ lb. 75c.

DANISH BALL HEAD. Very round; solid winter sort. A fine shipper. Pkt. 10c; oz. 25c; ¼ lb. 75c.

EARLY JERSEY WAKEFIELD. The standard early variety, conical in shape; few outside leaves. Pkt. 10c; oz. 25c; ¼ lb. 75c.

GOLDEN ACRE. Ten days earlier than Copenhagen Market and similar to it. Pkt. 10c; oz. 25c; ¼ lb. 75c.

MARVIN'S SAVOY. A large, improved strain. Strong and vigorous grower. Pkt. 10c; oz. 25c; ¼ lb. \$1.00.

MAMMOTH RED ROCK. The largest red Cabbage; color deep red. Pkt. 10c; oz. 25c; ¼ lb. 75c.

Carrots

(One ounce will sow 200 feet of row).

CHANTENAY. Market gardener's favorite. 1 oz. 10c; ¼ lb. 35c.

DANVERS HALF LONG. Large; of good quality and productive. One of the most popular sorts. 1 oz. 10c; ¼ lb. 35c.

LONG ORANGE. For field crops this is the best variety. 1 oz. 10c; ¼ lb. 30c; 1 lb. 90c.

OXHEART. Very thick and short, very sweet. 1 oz. 10c; ¼ lb. 30c.

WHITE BELGIUM. Very large; for stock. 1 oz. 10c; ¼ lb. 30c; 1 lb. 90c.

CAULIFLOWER

(One ounce of seed produces about 3,000 plants).

DANISH PERFECTION. Produces large and fine grained heads of snowy whiteness. It is the earliest and most solid heading variety grown. Pkt. 10c; ¼ oz. 75c; 1 oz. \$2.25.

DANISH GIANT. (Dry Weather). Heads pure white and of fine quality. Pkt. 10c; ¼ oz. 75c; 1 oz. \$2.25.

EXTRA EARLY SNOWBALL. One of the best for forcing or open ground. Pkt. 10c; ¼ oz. 75c; 1 oz. \$2.25.

CELERY

(One ounce will reduce about 5,000 plants).

GIANT PASCAL. The stalks are solid and crisp; golden yellow heart. Pkt. 10c; 1 oz. 35c; ¼ lb. \$1.25.

WHITE PLUME. A distinct variety; crisp, solid; fine flavor. Pkt. 10c; 1 oz. 50c; ¼ lb. \$1.75.

GOLDEN SELF-BLANCHING. American grown; crisp, tender and of fine flavor. Pkt. 15c; 1 oz. \$1.00; ¼ lb. \$3.00.

UTAH. Large, stout, creamy-white stalks, perfectly solid, crisp and of delicious flavor. Pkt. 50c; 1 oz. \$2.00; ¼ lb. \$6.00; 1 lb. \$18.00.

CORN, SWEET

(One quart will plant 200 hills).

EXTRA EARLY

GOLDEN BANTAM. Extra early; yellow; very sweet and tender. Pkt. 10c; 1 lb. 30c; 3 lbs. 80c.

HOWLING MOB. An early variety of large size ears; white, sweet grains. Pkt. 10c; 1 lb. 30c; 3 lbs. 80c.

SECOND EARLY

EARLY EVERGREEN. Ripens about ten days earlier than Stowell's Evergreen. Pkt. 10c; 1 lb. 30c; 3 lbs. 80c.

GENERAL AND LATE

COUNTRY GENTLEMAN. Ears medium size; deep grains in irregular rows on cob and deliciously sweet. Pkt. 10c; 1 lb. 30c; 3 lbs. 80c.

STOWELL'S EVERGREEN. The most popular variety, grown; ears large and very sweet. The seed we offer has been carefully grown and selected. Pkt. 10c; 1 lb. 30c; 3 lbs. 80c.

CUCUMBERS

(One ounce to 60 hills, 2 to 3 pounds to one acre).

DAVIS PERFECT. An excellent variety both for outdoors and forcing purposes. 1 oz. 15c; ¼ lb. 50c.

EARLY FORTUNE. Very dark green skin, flesh thick, seed cavity small and excellent quality; for table use or pickles. 1 oz. 15c; ¼ lb. 50c.

BOSTON PICKLING. Dark green; medium strength; very free bearer. 1 oz. 15c; ¼ lb. 50c.

IMPROVED WHITE SPINE. Early and good for table use or for pickling; of medium length; dark green color and flesh crisp and excellent. 1 oz. 15c; ¼ lb. 50c.

WEST INDIAN GHERKIN. Used only for pickles; the smallest of all varieties. Pkt. 10c; 1 oz. 25c; ¼ lb. 75c.

EGG PLANT

(One ounce will produce about 2,000 plants).

BLACK BEAUTY. As large as New York Improved but ten days earlier. Pkt. 10c; ½ oz. 30c; oz. 50c.

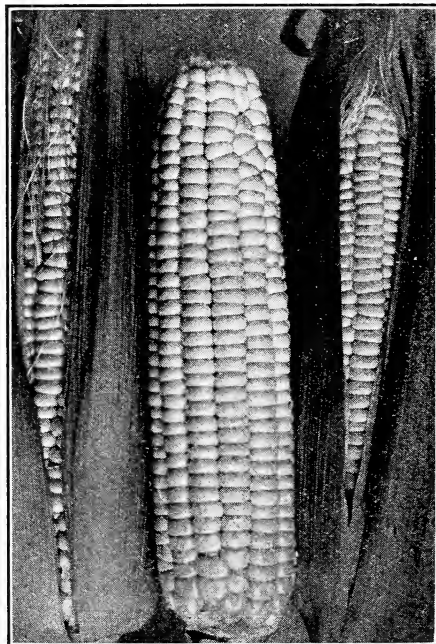

Golden Bantam Corn.

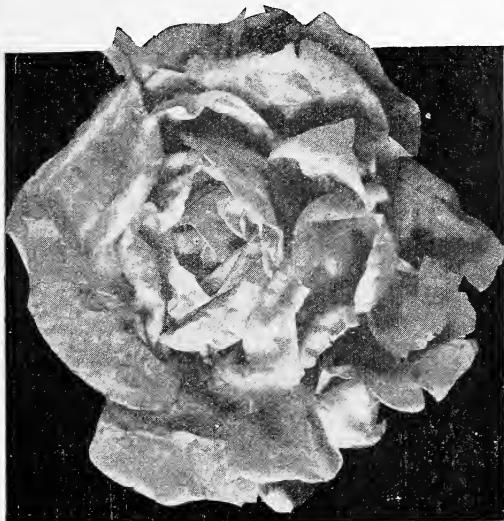

Hanson Lettuce.

LETTUCE

(One ounce will sow 200 feet of drill).

CURLED OR LOOSE-LEAVED VARIETIES

BLACK-SEEDED SIMPSON. Nearly double the size of Curled Simpson. **Oz. 15c; ¼ lb. 40c.**

EARLY CURLED SIMPSON. One of the earliest and best for market. **Oz. 15c; ¼ lb. 40c.**

CABBAGE OR HEADING VARIETIES

DEACON. A splendid variety for standing the summer heat; large, solid head. **Pkt. 10c; oz. 20c; ¼ lb. 60c.**

HANSON IMPROVED. Heads large, hearts quickly, and stands the summer well. **Pkt. 10c; oz. 20c; ¼ lb. 60c.**

NEW YORK OR WONDERFUL. Large solid heads; inside very white. **Pkt. 10c; oz. 25c; ¼ lb. 75c.**

MUSKMELON, or CANTALOUPE

(One ounce will plant 60 hills).

DELICIOUS GOLD LINED ROCKY FORD. Fine uniform shape without ribs, meat thick, light green, with a light golden yellow rim. Very sweet and spicy. **Oz. 15c; ¼ lb. 50c.**

HALES BEST. A Rocky Ford type whose outstanding feature is its very early maturity, ten days earlier than other melons of this type. The leading commercial variety in Imperial Valley, California. **Oz. 15c; ¼ lb. 40c.**

HEARTS OF GOLD. Very uniform and large. Largest of the Rocky Ford types. With proper cultivation a picking season of over four weeks is entirely possible. **Oz. 15c; ¼ lb. 45c.**

HONEY DEW. Large, round to oval in shape, skin smooth, hard and nearly white, flesh light green. Excellent flavor. **Pkt. 10c; oz. 20c; ¼ lb. 55c.**

ROCKY FORD. Very sweet and fine flavored; oblong, light green flesh. **Oz. 15c; ¼ lb. 45c.**

WATERMELON

(One ounce will plant about 30 hills).

ANGELINO. Black-seeded. Melons are medium to large—round but with bulky ends. Rind is strong and stands shipping well. Color dark green and flesh bright red. **Pkt. 10c; oz. 20c; ¼ lb. 50c.**

KING AND QUEEN OR WINTER MELON. The best keeper. **Pkt. 10c; oz. 20c; ¼ lb. 60c.**

KLECKLEY SWEETS. Exceedingly sweet and fine flavored. **Oz. 10c; ¼ lb. 35c.**

KLONDIKE. Flesh brittle, bright red and very small seeds. **Oz. 15c; ¼ lb. 50c.**

TOM WATSON. Dark green rind with deep red flesh, very large, oblong shape. **Oz. 10c; ¼ lb. 35c.**

MUSHROOM SPAWN

Mushrooms can be raised in a cellar or any other place which can be darkened and the temperature can be kept between 50 and 60 degrees. The beds are made of horse manure mixed with fine soil. A brick of spawn will cover 10 to 12 square feet of bed. Full directions for culture are sent free with all orders for mushroom spawn. **1 brick 45c; 2 bricks 80c; 5 bricks \$1.50.**

ONIONS

(One ounce will sow 200 feet of drill, 4 to 5 lbs. to an acre)

RED VARIETIES

LARGE RED WETHERSFIELD. Half early and a good keeper; large size. **Pkt. 10c; oz. 20c; ¼ lb. 65c.**

WHITE VARIETIES

CRYSTAL WHITE WAX. Very early, flat, medium large, mild and sweet. Skin is thin, white and waxy. **Pkt. 10c; oz. 60c; ¼ lb. \$1.75.**

EXTRA EARLY BARLETTA. A small white Italian sort; very early. **Pkt. 10c; oz. 25c; ¼ lb. 75c.**

MAMMOTH SILVER KING. Very large, pure white and of mild flavor. **Pkt. 10c; oz. 30c; ¼ lb. 85c.**

ROUND SILVER SKIN. (White Portugal). Very early. Round. Best for bunching or pickles. **Pkt. 10c; oz. 30c; ¼ lb. 85c.**

YELLOW VARIETIES

PRIZETAKER. Immense size, globe shaped, pale yellow. **Pkt. 10c; oz. 25c; ¼ lb. 80c.**

SOUTHPORT YELLOW GLOBE. Medium sized, globular; deep yellow. Flesh is lemon yellow, and fairly strong. An excellent keeper. **Pkt. 10c; oz. 20c; ¼ lb. 60c.**

SWEET SPANISH. Genuine Imported Valencia Strain. Very large, brownish yellow, mild and sweet. **Pkt. 10c; oz. 50c; ¼ lb. \$1.75.**

YELLOW FLAT DANVERS. A round flat standard variety, early and a good keeper. **Pkt. 10c; oz. 20c; ¼ lb. 60c.**

PARSLEY

(One ounce will sow 200 feet of row).

CHAMPION MOSS CURLED. A beautiful curled dwarf variety. **Pkt. 10c; oz. 15c; ¼ lb. 40c.**

PARSNIPS

(One ounce will sow 200 feet of drill).

HOLLOW CROWN. Long, smooth and milky white. **Oz. 10c; ¼ lb. 40c.**

PEAS

EXTRA EARLY PEAS

AMERICAN WONDER. Very early dwarf pea. Prolific and of finest quality. Height 1½ feet. **Pkt. 10c; lb. 30c.**

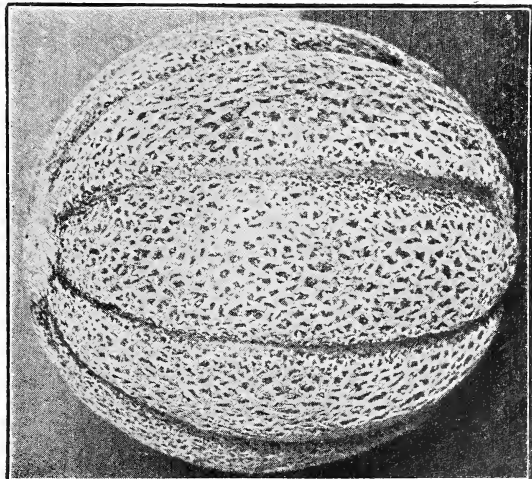

Rocky Ford Cantaloupe.

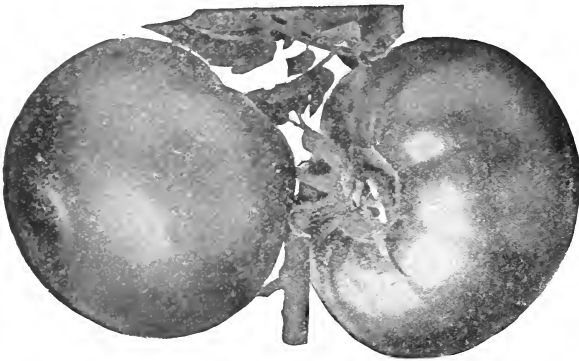

Bonny Best Tomatoes.

- GRADUS OR PROSPERITY.** Extra early. The pods are very large and well filled, with large wrinkled green peas. Three feet in height. **Pkt. 10c; lb. 30c.**
- HUNDREDFOLD OR BLUE BANTAM.** An improved Laxtonian. The pods are well filled with large, deep green peas. 1½ feet high. **Pkt. 10c; lb. 30c.**
- LAXTONIAN.** Very large, dark green, curved pods and peas of finest flavor. Height 1½ feet. **Pkt. 10c; lb. 35c.**
- LITTLE MARVEL.** Very early, wrinkled peas, long pods. Height 1½ feet. **Pkt. 10c; lb. 30c.**
- NOTTS EXCELSIOR.** Splendid early wrinkled sort, very prolific. Height 1½ feet. **Pkt. 10c; lb. 30c.**
- THOMAS LAXTON.** Very productive. Pods large and contain large wrinkled peas of the finest flavor. 3 feet. **Pkt. 10c; lb. 30c.**

MAIN CROP PEAS

- ALDERMAN.** Pods measure nearly 6 inches, well filled. 4 feet high. **Pkt. 10c; lb. 35c.**
- STRATAGEM.** A very large fine pea, strong and stocky, late. **Pkt. 10c; lb. 30c.**
- TELEPHONE.** Pods light green and very large. Height 4 feet. **Pkt. 10c; lb. 30c.**

PEPPERS

(One ounce will produce 2,000 plants).

- CHINESE GIANT.** Very large; bright scarlet. **Pkt. 10c; ½ oz. 35c; oz. 60c; ¼ lb. \$1.75.**
- RUBY KING.** Bright red, 4 to 6 inches long, fine for shipping. **Pkt. 10c; ½ oz. 25c; oz. 40c; ¼ lb. \$1.10.**

PUMPKINS

(One ounce will plant 50 hills).

- CONNECTICUT FIELD.** Usually grown in cornfields for stock. **Oz. 10c; ¼ lb. 30c.**
- MAMMOTH KING.** Grows to an enormous size. **Pkt. 10c; oz. 15c; ¼ lb. 50c.**
- SMALL SUGAR PIE.** Fine grained, small, yellow, best for pies. **Oz. 10c; ¼ lb. 30c.**

RADISHES

(One ounce will sow 150 feet of drill).

EARLY VARIETIES

- FRENCH BREAKFAST.** Olive shaped, pink and white, early. **Oz. 10c; ¼ lb. 30c.**
- LONG ICICLE.** Pure white, of fine flavor. **Oz. 10c; ¼ lb. 30c.**
- SCARLET TURNIP, WHITE TIPPED.** Round, very early. The popular market variety. **Oz. 10c; ¼ lb. 30c.**

WINTER VARIETIES

- CHINA ROSE.** Firm and crisp. **Oz. 10c; ¼ lb. 30c.**
- LONG BLACK SPANISH.** The popular winter sort. **Oz. 10c; ¼ lb. 30c.**
- ROUND BLACK SPANISH.** Fine for winter. **Oz. 10c; ¼ lb. 30c.**
- WHITE CELESTIAL.** Large, crisp, mild and juicy. **Oz. 10c; ¼ lb. 30c.**

RHUBARB

(One ounce will produce 100 plants).

- VICTORIA.** Very large, heavy yielder. **Pkt. 10c; oz. 25c; ¼ lb. 60c; lb. \$2.00.**

SPINACH

(One ounce will sow 200 feet of drill).

- BLOOMSDALE SAVOY.** Leaved. Large, tender, curled leaves. **Oz. 10c; ¼ lb. 20c.**
- KING OF DENMARK.** Dark green crumpled leaves and very slow to go to seed. **Oz. 10c; ¼ lb. 20c.**
- LONG STANDING.** Of delicious, tender quality, dark green. **Oz. 10c; ¼ lb. 20c.**

SQUASH

(One ounce will plant 50 hills).

- COCOZELLE BUSH.** Oblong shape; skin smooth, dark green, marbled yellow or pale-green. **Pkt. 10c; oz. 20c; ¼ lb. 45c.**
- IMPROVED HUBBARD.** Well known and liked for late use. **Pkt. 10c; oz. 15c; ¼ lb. 40c.**
- LONG WHITE MARROW.** Skin greenish yellow; flesh white. **Pkt. 10c; oz. 15c; ¼ lb. 40c.**
- MAMMOTH WARTED HUBBARD.** Very large, covered with warts. Fine keeper. **Pkt. 10c; oz. 15c; ¼ lb. 45c.**

TOMATOES

One ounce will Produce 1,000 plants.

- BONNY BEST.** Very large fruit borne on enormously productive vines. **Pkt. 10c; oz. 30c; ¼ lb. \$1.00.**
- CHALK'S JEWEL.** A fine early variety. **Pkt. 10c; oz. 30c; ¼ lb. \$1.00.**
- EARLIANA.** Extremely early and produces fruit with unusual size and smoothness. **Pkt. 10c; oz. 30c; ¼ lb. \$1.00.**
- JOHN BAER.** A brilliant red variety; solid, high crown fruits. **Pkt. 10c; oz. 30c; ¼ lb. \$1.00.**
- MARGLOBE.** The premier shipping and canning tomato. Strong, heavy-producing vines, resistant to rust and wilt. **Pkt. 10c; oz. 60c; ¼ lb. \$2.00.**

TURNIPS

(One ounce will sow 200 feet of drill).

- PURPLE TOP MILAN.** The earliest variety. White with purple tops, smooth and flattened. **Oz. 10c; ¼ lb. 35c; lb. \$1.00.**
- PURPLE TOP WHITE GLOBE.** Large, white, globe-shaped, with purple top. Very handsome, heavy yielder, early and uniform. The leading commercial variety. **Oz. 10c; ¼ lb. 25c; lb. 75c.**

**VORSE'S REAL BARGAIN
VEGETABLE SEED COLLECTION**

The following seeds worth \$1.30 if bought singly, and six extra 10c packets of fine assorted vegetables (our selection) all for \$1.00.

- 1 oz. Radish, Scarlet Turnip White Tip.
- 1 oz. Radish, French Breakfast.
- 1 pkt. Lettuce.
- 1 oz. Beets, Dark Red.
- 1 oz. Turnips.
- 4 oz. Corn, Golden Bantam.
- ½ lb. Peas, Early.
- ½ lb. Peas, Late.
- 1 pkt. Cucumber.
- ½ lb. Stringless Green Pod Beans.

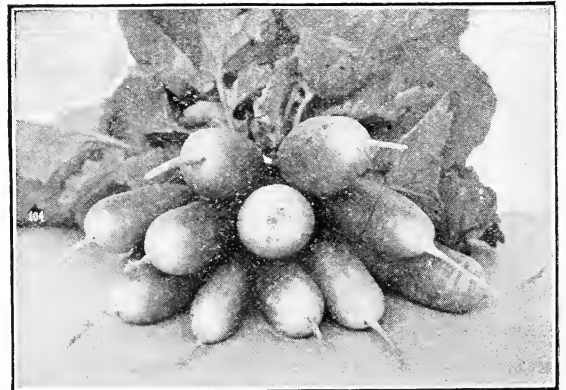

French Breakfast Radishes.

FRUIT DEPARTMENT

APPLES

PRICES OF STANDARD APPLES

Grade	Height	Caliper	Each	10	50	100
Mail.....	2' and up	1/4 to 3/8"	\$0.35	\$2.50	\$12.00	\$22.00
Commercial Orchard.....	3 1/2' and up	1/2 to 5/8"	.55	4.50	19.00	35.00
Home Orchard.....	4' and up	5/8 to 3/4"	.70	6.00	22.50	40.00
Selected.....	5' and up	3/4" and up	.85	7.00	25.00	45.00



Rome Beauty.

Summer Apples

- EARLY HARVEST.** Medium, pale yellow, tender, juicy.
- RED ASTRACHAN.** Large, beautiful deep crimson.
- YELLOW TRANSPARENT.** Earliest, and best of the early kinds; white, tender, juicy, sprightly, sub-acid.

Autumn Apples

- DUCHESS OF OLDENBURG.** Good size, yellow, streaked red, juicy, rich, sub-acid, productive. Bears young.
- GRAVENSTEIN.** Large, striped, fine quality; one of the best.
- MAIDEN BLUSH.** Large, beautiful blush cheek.

Winter Apples

- DELICIOUS.** Fruit large, nearly covered with brilliant dark red, flesh fine grained, crisp and melting, juicy with a delightful aroma; of very highest quality. A splendid keeper and shipper. A regular annual bearer.

RICHARED

The DELICIOUS *supreme*

"RICHARED" DELICIOUS. Is a distinct and pronounced variation or mutation of the common Delicious.

Nearly all fruit on trees colors "Extra Fancy" grade. It is simply a superior Delicious. The difference between the "Richared" Delicious and the common Delicious is about the same as that of the Black Ben and the Ben Davis. The keeping qualities of the "Richared" Delicious are remarkable. We have in cold storage "Richared" Delicious apples that were placed there 19 1/2 months ago, and are still in excellent condition, firm, crisp and juicy. Prominent horticulturists everywhere have pronounced it the most valuable apple yet found or produced.

Price of "Richared" Delicious

Grade	Price				
	Each	Each	Each	Each	Each
4-6 ft.....	\$1.40	\$1.15	\$1.00	\$0.85	\$0.80
3-4 ft.....	1.25	1.00	.85	.75	.70

- GANO.** An improved Ben Davis, nearly covered with red.
- JONATHAN.** Medium, red, extra quality.
- McINTOSH.** Medium, deep crimson, highest quality, juicy, sub-acid.
- NORTHWESTERN GREENING.** Hardy, yellow; rich, of good size, extra long keeper.
- RHODE ISLAND GREENING.** Large, greenish yellow, tender, juicy, rich acid.
- ROME BEAUTY.** Large, yellow, shaded red; tender, juicy, sub-acid.
- STAYMAN.** Improved Winesap, larger and more prolific.
- TWENTY OUNCE.** Very large, yellow, striped red.
- WHITE WINTER PEARMAN.** Light yellowish-green, with a red cheek. Flesh white, fine grained with a mild sub-acid, rich flavor. One of the best winter apples.
- WINESAP.** Medium, deep red; firm, crisp, sub-acid.
- WOLF RIVER.** Tree hardy and productive. Fruit large and handsome, rich red in color, flesh white and of exceedingly fine quality, sub-acid. October to December.

CRAB APPLES

(Same price as standard apples).

- SIBERIAN.** Small bright red, covered with light bloom; fine flavor, excellent for preserving. September.
- TRANSCENDANT.** Fruit about an inch in diameter, yellow, with red cheek. Flesh yellow, fine grained, juicy, ripening in August and September.
- WHITNEY.** Season August. Fruit large, yellow, striped with red and mostly covered with red on the sunny side; flesh yellow, very juicy, and fine grained, flavor rich and almost sweet.



Crab Apples.

APRICOTS

PRICES OF APRICOTS						
Grade	Height	Caliper	Each	10	50	100
Mail.....	2' and up	1/4 to 3/8"	\$0.50	\$4.00	\$17.50	\$30.00
Commercial Orchard.....	3 1/2' and up	1/2 to 5/8"	.65	5.50	25.00	45.00
Home Orchard.....	4' and up	5/8 to 3/4"	.75	6.00	27.50	50.00
Selected.....	5' and up	3/4" and up	1.00	8.50	37.50	65.00

Apricots bear young and most profusely, and the fruit is most welcome, ripening between the cherry and the peach. The following are the best varieties for this territory:
BLLENHEIM. Large, oval; flesh full to the pit; yellow, rich and juicy. Ripens evenly. Regular and prolific bearer; profitable for canning, drying and marketing. Middle June.
COLORADO. Fruit very large and of excellent color. Flesh bright orange, tender, mild, very juicy.

CHINESE. Large, handsome and of delicious flavor. Flesh of fine orange color, juicy, rich and highly flavored. One of the best commercial varieties.
JONES. A new variety originated locally which we believe will prove a winner. Try a few yourself this year. Fruit large, juicy and mild.
MOORPARK. The largest variety. Orange with red cheek; firm, juicy, with a rich flavor; quality unexcelled. The most popular standard variety. Late.

CHERRIES

BUDED TREES

Cherries are easy to grow and are very prolific. Plant them in sandy loam for best results although they will be quite successful anywhere if the soil is well drained.

PRICES OF CHERRIES						
Grade	Height	Caliper	Each	10	50	100
Mail.....	2' and up	1/4 to 3/8"	\$0.75	\$7.00	\$27.50	\$ 60.00
Commercial Orchard.....	3 1/2' and up	1/2 to 5/8"	1.00	9.00	35.00	75.00
Home Orchard.....	4' and up	5/8 to 3/4"	1.15	10.50	42.50	80.00
Selected.....	5' and up	3/4" and up	1.40	12.50	45.00	100.00

Sweet Cherries

BING. Color blackish-red, flesh very solid and of the highest flavor; tree vigorous, upright, hardy and productive; a fine shipping and market cherry.
BLACK TARTARIAN. Very large, bright purplish-black. The best pollenizer for Bing, Lambert and Napoleon.
LAMBERT. Large dark red; flesh firm and sweet. An excellent market cherry.
NAPOLEON. Very large, pale yellow, red cheek; best of sweet yellow sorts. June.
WINDSOR. Fruit large; heavy bearer; beautiful dark color, almost black.

Sour Cherries

MAY DUKE. Large, red, juicy and rich; vigorous and productive. June.
MONTMORENCY. Large, red, acid; larger than Early Richmond and ten days later; quality the very best. The leading commercial variety in the West.
EARLY RICHMOND. Medium, red, fine when well ripened. Plant these with Montmorency and extend the season to about 4 weeks.

NECTARINES

The nectarine has a smooth skin like the plum and is much like the peach in other ways. It requires the same culture as the peach.

Price: Each, \$1.00; 10, \$9.00.

FISHER'S YELLOW. Large, richly flavored, with flesh a very light yellow. Quality very good.

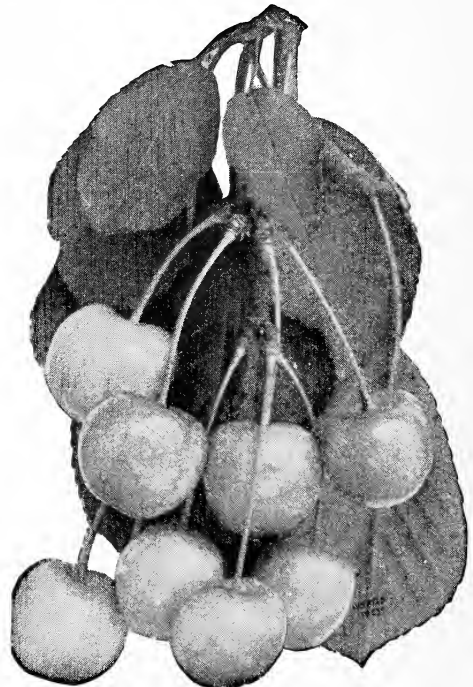

Napoleon Cherries.

PEACHES

PRICES OF PEACHES						
Grade	Height	Caliper	Each	10	50	100
Mail, Budded.....	2' and up	1/4 to 3/8"	\$0.35	\$3.00	\$12.50	\$20.00
Commercial Orchard.....	3 1/2' and up	1/2 to 5/8"	.55	4.50	17.50	25.00
Home Orchard.....	4' and up	5/8 to 3/4"	.70	5.50	22.50	35.00
Selected.....	5' and up	3/4" and up	1.00	8.50	32.50	45.00

ALEXANDER. Medium, greenish white, nearly covered with rich red; melting, juicy, sweet. July.
CARMAN. Large, resembles Elberta in shape; color, creamy white or pale yellow with deep blush; skin very tough flesh tender, fine flavor and quite juicy. August.

EARLY CRAWFORD. A magnificent large yellow peach of good quality. Early in September.

EARLY ELBERTA. Ripens about a week earlier than Elberta; otherwise the same, or a trifle better quality.

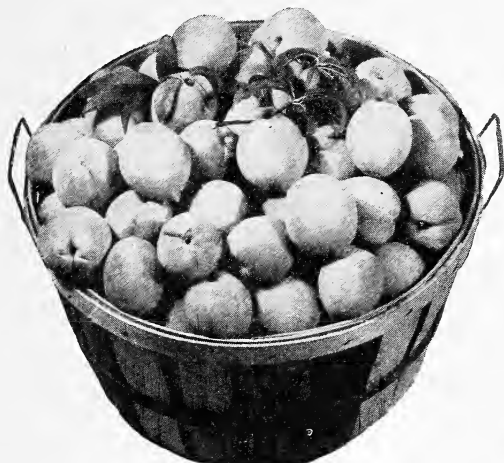

Elberta Peaches.

ELBERTA. Large, yellow, with red cheek; flesh yellow, firm, juicy, of high quality. Exceedingly prolific, sure bearer and hardy. The leading market variety.

HEATH CLING. Very large, flesh white, juicy and melting. Good keeper and shipper. October.

J. H. HALE. A choice variety, averages one-third to one-half larger than Elberta, ripens about five days earlier and is much superior in flavor. Color a beautiful golden yellow with deep carmine blush. A good shipper.

LATE CRAWFORD. A superb, large yellow peach. Late September.

MAYFLOWER. Bright red cheeked. Carries to market in fine shape and sells well, as it is the only early peach that is well colored. A strong thrifty grower inclined to overbear. Should always be thinned. July.

RED BIRD CLING. Clingstone. Large, brilliantly colored. Good quality. A fine shipper. July.

TRIUMPH. Ripens with Alexander, blooms late, sure and abundant bearer. Fruit good size yellow with red crimson cheek.

TUSCAN CLING. Clingstone. Large, yellow, red at pit. Fine shipper. Best of all clings. Unexcelled for canning. August.

UTAH ORANGE. Clingstone. Large, yellow with a dark crimson cheek, heavy bearer and one of our best clings; fine shipper.

PLUMS AND PRUNES

PRICES OF PLUMS AND PRUNES

Grade	Height	Caliper	Each	10	50	100
Mail, Budded.....	2' and up	¼ to ⅜"	\$0.55	\$4.50	\$20.00	\$35.00
Commercial Orchard.....	4' and up	½ to ⅝"	.65	5.50	25.00	45.00
Home Orchard.....	5' and up	⅝ to ¾"	.75	6.00	27.50	50.00
Selected.....	6' and up	¾" and up	1.00	8.50	37.50	65.00

BRADSHAW. Very large; dark violet-red; flesh yellowish, juicy, pleasantly sub-acid. Fine market variety. July.

BURBANK. Medium to large, orange-yellow dotted and marbled with red; flesh meaty, yellow, sweet and good; mid-June.

GREEN GAGE. Rather small; yellowish-green; flesh melting, juicy and unequaled in flavor. August.

KELSEY. Very large, heart-shaped yellow plum. The most profitable of the late shipping varieties.

PEACH PLUM. Very large, roundish; brownish-red, coarse-grained but juicy; freestone; pleasant, sprightly flavor. July.

POTTAWATTAMIE. A small plum unexcelled for preserving.

SATSUMA (Blood Plum). Fruit large, nearly round; dark red; solid color from skin to pit; firm, rather juicy, good flavor, pit very small. Extremely productive. Late July and early August.

WICKSON. Very large; yellow overlaid with glowing carmine with a white, heavy bloom; flesh firm, sugary, delicious; pit small. One of the best shipping plums.

YELLOW EGG. Very large; egg-shaped yellow skin and flesh; rather acid until very ripe, when it becomes sweet. Clingstone. August.

Prunes

GIANT. Large, red, a very heavy bearer.

HUNGARIAN. Very large, dark red, juicy and sweet. Its large size, bright color, makes it good for shipping, market, eating.

IMPROVED FRENCH. A large size plum. Bears heavily every year. September.

ITALIAN. The most popular prune in America. Fruit of medium size, black covered with heavy bloom. Flesh yellow, juicy, firm and of the best quality. Tree hardy and productive, splendidly suited to the home garden or commercial orchard.

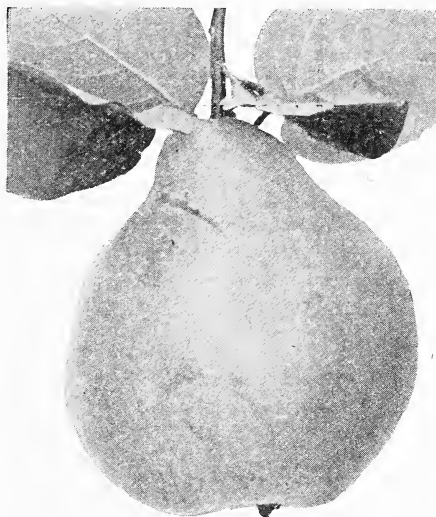

QUINCES

A highly profitable crop, since the market is never tully supplied. Does well in any good soil.

Price: Each, \$1.25; 10, \$10.00.

ORANGE. Fruit large, bright yellow. Good bearer; fine for preserves, marmalades, jellies, etc.

Box 502, Palisade, Colo., Sept. 24, 1929.

Utah Nursery Company,
Salt Lake City, Utah.

Dear Sirs.—Having ordered peach trees of you several years ago, I wish to say they are the most perfect trees, in every way, that we have in our orchard.

Thanks for the Utah Nursery.

MRS. R. L. WEBBER.

PEARS

PRICES OF PEARS

Grade	Height	Caliper	Each	10	50	100
Mail.....	2' and up	1/4 to 3/8"	\$0.50	\$4.00	\$15.00	\$27.50
Commercial Orchard.....	3 1/2' and up	1/2 to 5/8"	.65	5.50	20.00	35.00
Home Orchard.....	4' and up	5/8 to 3/4"	.75	6.00	25.00	42.50
Selected.....	5' and up	3/4" and up	1.00	7.50	30.00	50.00

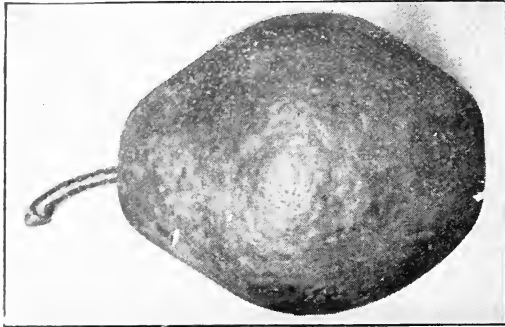

Kieffer Pear.

ANJOU. Large, greenish-yellow tinged with russet. Flesh white, buttery, fine grained and richly flavored. Keeps well until mid-winter.

BARTLETT. By this pear all others are judged. Bears early and abundantly. Waxy golden when ripe. Juicy and melting flavor. The leading commercial variety.

FLEMISH BEAUTY. Light yellow with patches of brownish-red. Large. Rich sugary flavor. A popular market variety.

KIEFFER. Golden-yellow when ripe and will keep until January. Moderately sweet, fine flavor. Will grow anywhere. Valuable for canning.

LAWRENCE. Medium; yellow with brown dots. Melting, pleasant, aromatic. A good keeper.

LINCOLN. Large; resembles Bartlett, clear yellow with blushed cheek. Blight resistant. A very good shipper.

SECKEL. One of the richest and finest varieties known; small yellowish russet with red cheek. Flesh whitish and buttery, very juicy, September.

WINTER NELLIS. The largest, best keeping pear. Yellow, roundish with a heavy neck.

Small Fruits for Quick Profits

The bush fruits come into bearing when young and yield paying crops just at the time of the year when something for market is needed. The home garden is not complete without a few of each of these varieties.

These are thrifty, hardy, vigorous plants. The prices are right for quality stock.

BLACKBERRIES

Blackberries do well in places where other fruits will not grow. Fill the waste spaces with these delicious fruits.

Plant blackberries in rows 5 feet apart and 3 feet apart in the row.

Price—No. 1 Strong Plants: Each, 15c; 10, \$1.00; 100, \$7.00.

BLOWERS. One of the most productive and always brings the highest market prices. Good shipper. Jet black.

SNYDER. The hardest blackberry grown. Fruit medium size, a good market variety.

CURRANTS

Currants are always in good demand. Especially desirable for making jellies, jams, preserves, pies, tarts, etc. They are easy to grow and you should have at least a few of the leading varieties in your garden.

Plant 4 feet apart each way.

No. 1 Plants: Each, 30c; 10, \$2.50; 100, \$15.00.

BLACK NATIVE. Very much in demand because of their unique, delicious flavor.

CHERRY. Fruit large and of fine quality. A good market variety. Early.

FAY'S PROLIFIC. A leading market currant. Extra large berries. Uniform in size and easily picked.

PERFECTION. Beautiful bright red. Larger than Fay's Prolific. Very easy to pick.

GOOSEBERRIES

Gooseberries like a cool, moist loam in partial shade, and a good mulch. Gooseberries are one of the most useful of all small fruits.

Strong Plants, each, 30c; 10, \$2.50; 100, \$15.00.

DOWNING. A large, handsome, pale green berry of splendid quality. Good for both cooking and table use.

OREGON CHAMPION. Medium size, brownish-red and sweet. Bush not very thorny and a constant prolific bearer. Fine for table use and pies.

LOGANBERRIES

Loganberries look like bright, dark red black-berries and have the flavor of both blackberries and raspberries. Excellent for table, canning, and for making jelly, etc.

Strong No. 1 Plants, each, 30c; 10, \$2.50; 100, \$15.00.

DEWBERRIES

The dewberry is a low-growing, trailing blackberry; perfectly hardy and healthy and very productive.

LUCRETIA. Large jet black, highly flavored and hardy. A profitable market sort. **Strong No. 1 Plants, each, 15c; 10, \$1.00; 100, \$7.00.**

THORNLESS DEWBERRY. Enormous, big, luscious berries, almost seedless and of very distinctive flavor. Fine for commercial purposes as it costs less to pick and is a very prolific yielder. **Strong No. 1 Plants, each, 30c; 10, \$2.50; 100, \$15.00.**

RASPBERRIES

Raspberries probably rank first of all bush fruits in commercial importance. They are always in demand in season and command a good price on the market.

Plant in rows 6 feet apart and 4 feet apart in the row.

Red Raspberries

Prices except where noted: Strong No. 1 Plants, each, 15c; 10, \$1.25; 100, \$7.50.

CUTHBERT. Large, conical, rich crimson, excellent quality. The best raspberry for general culture and the most satisfactory for cold-packing.

COLUMBIAN. Very large, purplish color, rather soft; rich sprightly flavor, unrivalled for canning, etc. Bush vigorous and productive; immense cropper. A favorite for close market.

LATHAM. Its production is superlative, outyielding even Cuthbert. The berries are large and round, with profitable shipping firmness. The color is a richly brilliant red, an eye-catcher on market stands, a delightful table feature, and a perfect canned exhibit. Mosaic free. **Price, 25c each; \$2.00 per 10; \$12.50 per 100.**

MARLBORO. Large, light crimson color; good quality, firm, vigorous, and prolific. The best early berry.

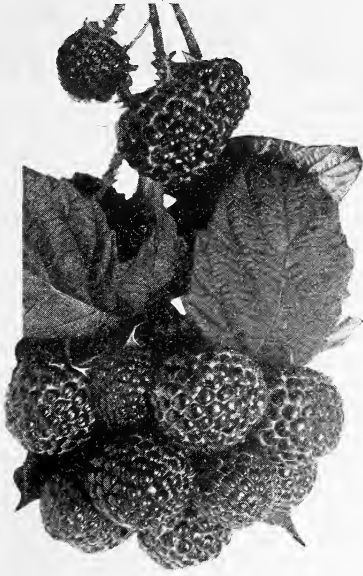

Plum Farmer.

ST. REGIS. The everbearing red. Fruit commences to ripen with the earliest and continues on young canes until late fall; many quarts often picked after the first snowfall. Berries bright crimson; flesh firm and meaty. Very prolific. **Strong No. 1 Plants, 20c each; \$1.65 per 10; \$11.00 per 100.**

Black Raspberries

Strong No. 1 Plants, 20c each; \$1.65 per 10; \$11.00 per 100.
CUMBERLAND. One of the earliest to ripen; excellent for eating, cooking, canning, and market.
PLUM FARMER. Bears crop of fine jet black berries. Good all-purpose variety.

Strawberries

One fruit that everyone should raise. Soil previously grown to such crops as potatoes, sugar beets, onions and cabbage is well adapted to strawberries.
 The best time to plant strawberries is from the first of April to the middle of May.
 Our plants are fresh, spring dug—dug as shipped.



A better everbearer than Mastodon. It was originated here by Mr. T. Kasuga, a Japanese gardener. The berry is large, smooth, red, fine flavored, a good shipper and ripens evenly on all sides. It has brought the highest prices on the Salt Lake market whenever it has been offered for sale.

Experimental beds are growing and doing equally well over widely distributed portions of America.
Prices: Doz. \$2.00; 25, \$3.50; 50, \$5.50; 100, \$10.00. You must sign the agreement on order blank when ordering.

BIG LATE. Yields twice as heavy as Marshall, the berries are much larger, the flavor is far better, and the color is a luscious, glistening red. They sell on sight. **12 plants, \$1.00; 25 plants, \$1.50; 100 plants, \$3.50; 1,000 plants, \$17.50.**

PROGRESSIVE EVERBEARING. Good yielding and one of the first successful everbearing strawberries ever introduced. **\$1.00 per 25; \$3.00 per 100; \$15.00 per 1,000.**

SUPERB EVERBEARING. Fruit red and of excellent quality. Fruits heaviest in late summer and fall. **\$1.00 per 25; \$3.00 per 100; \$15.00 per 1,000.**

MARSHALL. Large, dark rich crimson of very good quality. The leading commercial variety. **65c per 25; \$1.75 per 100; \$10.00 per 1,000.**

MASTODON. It is of immense size, an almost incredible cropper, of choice quality, and one of the strongest growers yet developed. More productive than most June bearers, its fall pickings are sufficient from but a few plants, and very profitable. **12 plants, \$1.00; 25 plants, \$1.50; 100 plants, \$4.00; 1,000 plants, \$20.00.**

GRAPES

ARE PROFITABLE AND EASY TO GROW

No fruit requires less attention or bears more heavily. The rapidly increasing demand for grape juice has made the commercial growing of grapes exceedingly profitable. Grapes should be planted about 8 feet apart. At this rate it takes about 900 plants to the acre.

Prices (all varieties except Concord), 40c each; \$3.30 per 10; \$20.00 per 100; \$150.00 per 1,000.

Price of Concord, 30c each; \$2.50 per 10; \$15.00 per 100; \$100.00 per 1,000.

American Grapes

CONCORD. A black grape; the leading market, vineyard and home garden variety with which all others are compared.

AGAWAM. Large; red, thick-stemmed, sweet, aromatic, sprightly. Closely follows Concord, keeping much longer.

DELAWARE. Small in bunch and berries, but the finest of any grape in flavor. Red.

NIAGARA. Berries large, yellow, in compact bunches. Sweet, fine-grained, tender. One of the best white grapes in production. Ripens with Concord.

WORDEN. Similar to Concord, but ripening several days earlier. Superior in hardiness, health and productive-ness to others in its season. Fine for home and market.

European Grapes

BALCK MALVOISE. Berries medium size and oblong borne in loose branching bunches; skin reddish black with faint bloom; flesh firm, juicy, sweet and of good flavor.

FLAME TOKAY. Berry large and oblong, borne in immense bunches; skin pale red covered with lilac bloom; flesh firm, juicy, crackling, abundant.

MALAGA. Berry of good size, oval in shape, borne in loose large clusters; skin tender, yellowish-green; flesh sweet, tender, crackling and good flavor.

MUSCAT. The renowned raisin and table grape. Berries large, slightly oval, produced in large clusters, skin pale amber covered with a thin white bloom; flesh firm, with a very distinctive aroma and pleasing flavor.

ZINFANDEL. Widely used as a wine grape. Berry round, borne in compact clusters; skin dark purple covered with a heavy bloom; flesh abundant, juicy, and of a good flavor.

NUTS

BRING BIG PROFITS

BLACK WALNUTS. The common well-known variety. Very productive in nuts and a beautiful shade tree. **4-6 ft., \$1.50 each; 6-8 ft., \$2.00 each; 8-10 ft., \$3.50 each.**

ENGLISH WALNUTS. One of the largest, most delicious meaty nuts. Are hardy and can generally be grown any place where peaches are grown. **6-8 ft., \$2.50 each.**

ALMONDS, IXL. Nut very large, soft-shelled and smooth. Kernel large and plump. The best variety for planting in this section. **4-6 ft., \$1.00 each.**

ROOTS

ASPARAGUS, CONOVER'S COLOSSAL. **35c per doz.; \$1.00 per 50; \$1.75 per 100.**

HORSERADISH. The good, old-fashioned kind. **10c each; 50c per doz.; \$1.75 per 50; \$3.00 per 100.**

RHUBARB, VICTORIA. **25c each; \$2.50 per doz.; \$9.00 per 50; \$15.00 per 100.**

SAGE. Fine for seasoning. **25c each; \$2.50 per doz.; \$9.00 per 50; \$15.00 per 100.**

Spray Material and Fertilizer



ACME ALL-ROUND SPRAY. The latest improvement in the insecticide field, one product which will combat blight and fungus diseases, control sucking insects and destroy chewing insects in one application; safe to use on almost all fruits; vegetables, flowers and shrubs. Per $\frac{1}{4}$ lb., 45c; 1 lb. \$1.00.

ANTROL. A poisonous syrup which attracts the workers of an ant colony who carry the Antrol syrup from the jar to the colony as food. In this way the entire colony is poisoned. Harmless to children or pets. Cottage set containing 9 Antrol containers and syrup, \$1.60. Antrol Syrup—pint, 65c; quart, \$1.00.

ARSENATE OF LEAD. For spraying trees, shrubs, and plants, against the attack of leaf biting or leaf eating insects. Use 1 to 2 lbs. to 50 gallons of water; 1 to 2 tablespoonsful to a gallon. $\frac{1}{2}$ lb., 25c; 1 lb., 45c; 4 lbs., \$1.00.

BLACK LEAF 40 (Nicotine Sulfate). This poison cannot be mailed. Destroys Aphis, Thrips, Leaf-hoppers, Slugs, bugs and similar soft bodied, sucking insects. 1 ounce 35c, makes 5 gallons of spray. $\frac{1}{2}$ lb. can \$1.25, makes 47 gallons of spray.

BORDEAUX MIXTURE. Dry powdered—quickly dissolves in water. Used for fungus diseases such as mildew, potato scab, tomato blight, etc. 1 lb. to 6 gallons of water. 1 lb., 35c; 5 lbs., \$1.50. This Poison cannot be mailed.

CYANOGAS. Especially used for exterminating moles, gophers, and rats. 1 lb. can, 60c.

DESTRUXOL. An effective spray for insects such as mealy bug, green, black, and wooly aphis, red spider, leaf roller, thrips, hoppers and slugs; effective as a fungicide. Non-injurious to fruit or foliage. 1 oz. 40c; 4 ozs., \$1.00.

DRY LIME SULPHUR. Instantly soluble. For summer spraying against scab, soot and blotch, red spider, and mites. 1 lb. makes 6 gallons. 1 lb., 30c; 5 lbs., \$1.25; 10 lbs. \$2.00.

EVERGREEN. A new contact insecticide, founded on the toxic principle of Pyrethrum. It will kill Japanese beetle, rose beetle, aphis, thrips, etc. Oz., 35c; non-poisonous.

VOLCK. Effective against scab, mealy bug, red spider, aphis, thrips, and flies. $\frac{1}{2}$ pint, 50c; pint, 75c; qt., \$1.00; gal., \$3.00.

SNAROL. A new prepared meal for cutworms, slugs, snails, sow bugs, and grasshoppers. Harmless to vegetation. 1 lb., 40c; 3 lbs., 75c.

FLYROL. Destroys flies, moths, mosquitoes, roaches, bedbugs, beetles, silverfish, fleas, chicken lice, mites and their eggs. Pint, 55c; quart, \$1.00; gal., \$2.75.

FERTILIZER

NITRO-POTASH. For applying to lawns and plants. Contains the necessary elements nitrogen, phosphorus, and potash, with a heavier percentage of nitrogen which will produce a quick green growth and still have enough other plant foods to last for considerable time. Apply 1 lb. per square yard. \$4.00 per 100 lbs.; \$2.50 per 50 lbs.; \$1.50 per 25 lbs.

BONE MEAL. Valuable as a fertilizer when a large amount of phosphorus is required, combining also the advantages of a nitrogen content. It releases plant food continually through slow decomposition, making it desirable for use in rose beds and other permanent plantings. 5 lbs., 35c; 10 lbs., 60c; 20 lbs., \$1.00; 50 lbs., \$2.25; 100 lbs., \$4.00.

SHEEP MANURE. 20 lbs., 50c; 50 lbs., \$1.25; 100 lbs., \$2.00.

PLANTABS. A concentrated fertilizer in tablet form, especially convenient for potted plants, window boxes, etc. May be used either in tablet form or dissolved in water. 30 tablets in pkg., 25c.



Vigoro is the ideal plant food for lawns, flowers, gardens, shrubbery and trees. It is easy to apply; results are quick and certain. Clean, dustless, weedless, and Odorless! Vigoro is not to be compared with any other plant food you have ever known. It isn't at all costly. Prices F. O. B. Salt Lake City: 100 lb. bag, \$6.00; 50 lb. bag, \$3.75; 25 lb. bag, \$2.00; 5 lb. pkg., 60c.

It Sprays Continuously



No. 26. Can be used with all spraying solutions. For spraying garden crops, for use in greenhouses, for spraying disinfectants and fly oils.

26A. All tin, 1 qt. container, \$1.00.



AUTO-SPRAY No. 22A

A strong atomizer made of heavy tin, single action, 1 qt. capacity for all light spraying, such as disinfectants, fly oils, etc. Price, 50c.

DELPHINIUM

We are able to offer this season the finest Delphinium plants we have ever grown, at very reasonable prices. Besides the better known varieties, which you will find listed in the perennial section of this catalogue, we are offering three named varieties produced from seed imported direct from Kelway's in England by us. These three varieties represent the finest that England offers. We feel confident that the people of the Inter-mountain West will welcome the opportunity to secure such fine varieties in well grown acclimated plants.

DECORATION. Deep sky-blue, two rows of petals of pure color, rosette form 60c each

LANGPORT BLUE Pure deep bright blue is the general color of this flower when in bloom. On close inspection the flowers show a touch of rose and white in the eye; two rows of petals. 60c each

MRS. JAMES KELWAY. Delicate sky-blue, pink inner petals, large white eye, semi-double..... 60c each

One each of the above for

\$1.60

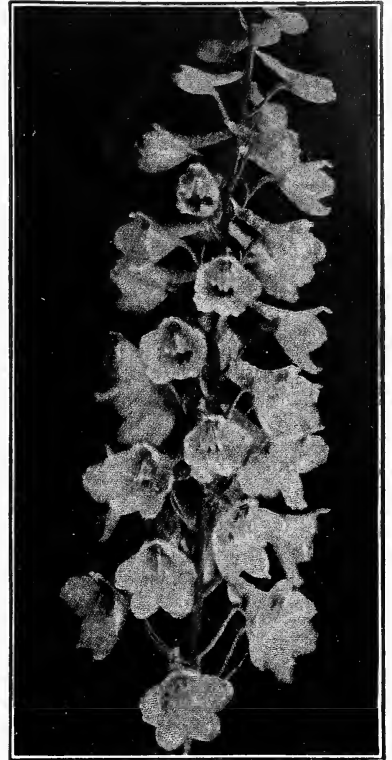

Delphinium.

Reliable Evergreens

The late Prof. C. S. Sargent, Director of Arnold Arboretum, said that it takes seventy-five years to test a tree in a locality. In some respects that seems very conservative but we now believe he was right. Here in the west sad landscapes have been bequeathed to us by planters of the present and past generations because the right varieties were not planted.

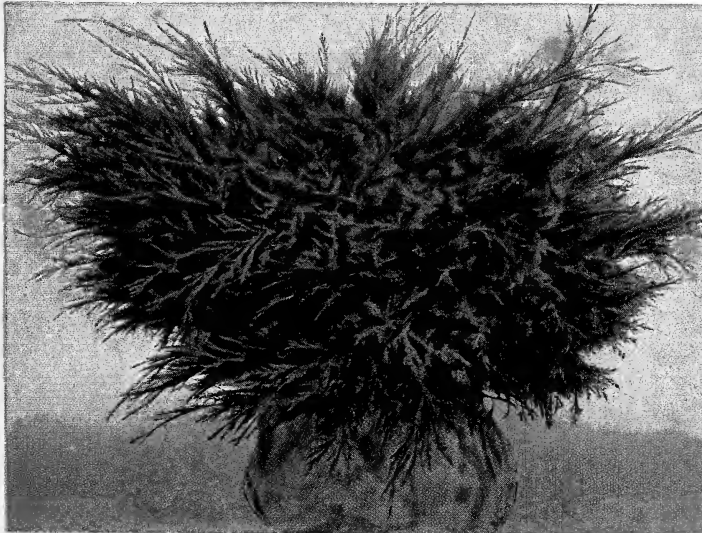

Pfitzer Juniper.

Our cold winters and dry hot summers test the stamina of the strongest, hardiest plants. Many varieties of evergreens will survive a few years here before they pass out of the picture. Sometimes the beauty and cheer they bring for a few years is worth the trouble of planting and caring for them; in most cases it is not.

There are some varieties, however, that are ideally adapted here; many have not the flashy bright colors of the less hardy types, but they do have the strength and spirit to live on and on.

Turn to the evergreen section of this catalog for a complete listing of reliable varieties.

Pfitzer's Juniper is one of the best low, spreading evergreens for this section of the country.

RICHARED

TRADE MARK
REGISTERED IN U. S. PATENT OFFICE

"The DELICIOUS Supreme"



"RICHARED"
Reproduces True to
Type

"I was indeed surprised when I first saw the original "Richared" Delicious tree at the Richardson Orchard during the early fall of 1926, which at that time was loaded down with deep red apples, while the apples on the other Delicious trees in the same orchard were still green."

"I also saw the young trees propagated from the parent tree and they also were bearing apples of identical type."

Yours truly,
Wenatchee Produce Co.
By Conrad Rose,
President.

NOTE—Every apple buyer has heard of the famous "Rose Brand" put out by the Wenatchee Produce Company.

RICHARED DELICIOUS APPLES are a distinct variation, possessing all the good qualities of flavor, texture, size and shape of the popular Delicious, to which is added a rich, solid, double-red color which greatly increases its attractiveness and market value.

The Richared is solid red and is not striped like the ordinary Delicious. Practically all apples on Richared trees "color extra fancy." The Richared colors early and is a rich red before it ripens and fully two weeks ahead of the common Delicious, is ready to be picked and go to the highest market.

On account of being able to pick early, while the apples are a hard ripe, the Richared is a long keeper and may be kept in cold storage until the following summer.

More extra fancy grade—early picking—firmer apples—no loss from windfalls—and long storage are the profit features of this variety. Richared Delicious is now bearing on third generation trees and they are identical with the parent tree. See price list for sizes and prices.

See Apple Section for Prices.

Above Illustration Reproduced from Photograph

This picture shows the color contrast between a "RICHARED" and an ordinary Delicious, both picked same day from adjoining trees in the same orchards in late August.

While "RICHARED" Delicious colors solid red (no stripes) weeks earlier than common (striped) Delicious, and can be picked while "hard ripe," it is identical with the common Delicious in shape, size, texture, flavor and ripening period.

NOTE—Purchasers are required to sign agreement on order blank not to sell or give away or dispose of any buds or scions from these trees.