

## **Historic, Archive Document**

Do not assume content reflects current scientific knowledge, policies, or practices.



# WOOD'S CROP SPECIAL

Giving Timely Information and Prices of Seasonable Seeds

PUBLISHED BY T. W. WOOD & SONS SEEDSMEN RICHMOND VA.

VOL. XXVI.

OCTOBER EDITION

1931



## WOOD'S SEED WHEAT

TRIPLE CLEANED

Purity  
99½ to 100%  
Germination  
90 to 100%  
No  
Weeds



## Will Reduce Your Acreage Production Costs

**NOW** Is the time to consider quality in seeds. The outstanding reports of record yields obtained from WOOD'S SEEDS are evidence of their good breeding, freedom from disease and adaptability to our own growing conditions.

**SOW** WOOD'S TRIPLE CLEANED SEED WHEAT this fall. You will be more than convinced what our special process in cleaning wheat means in maximum yields. Prices are low and in line with all commodities produced on the farm. You cannot afford to take chances with inferior seed, when the best only costs a trifle more. At present prices, an increased yield of only 3/4 bushel per acre will more than pay the difference of changing your seed for Wood's Tripled Cleaned adaptable Seed Wheat. What a difference in production costs when five to fifteen bushel increase is obtained.

**WOOD'S FORWARD WHEAT**—No variety of wheat introduced in the East during the past decade has made so many satisfied growers. They are reporting, that never in their farming experience have they ever obtained such high yields as from Wood's Forward.

Wood's Forward is a beardless wheat, exceptionally smut and rust resistant, very winter hardy and having three to four large, plump grains to the mesh.

**WE OFFER** only the leading and most dependable strains of Certified and Pedigree strains, every bushel 100% pure seed wheat, true to name and containing no other crop seeds.



Only New Bags used  
in shipping  
Wood's Seeds

**TREATING SEED GRAINS**—Is an important factor in growing wheat, oats and barley. Under the supervision of the leading State Pathologist, we have installed machinery for the treatment of these grains as a preventive against smut, which is taking such a heavy toll throughout the country.

We are prepared to treat Seed Wheat with 50% Copper Carbonate at an extra charge of 5 cents per bushel, and Oats and Barley at 10 cents per bushel. Regardless of the source of seed, treat your grain before planting. It is cheap insurance.

# WOOD'S CROP SPECIAL

## COVER CROPS

Should Be Planted Liberally

HAIRY VETCH,

CRIMSON CLOVER

and ABRUZZI RYE

are economical crops to sow. Note new low prices in this Crop Special.



Pedigree Abruzzi Rye as Grown in North Carolina

## IMPROVED STRAINS OF SEED GRAIN FOR FALL PLANTING



Note the long, heavy heads of Wood's Forward Wheat.

Changing your seed for better yielding strains can be accomplished at the lowest cost in years. A good year to put your farm on a higher producing basis. The varieties noted below are highly recommended for fall seeding:

**PEDIGREE WINTER GRAY OATS.**—This new strain, introduced by us last fall, has proven beyond a doubt the largest yielding Winter Turf Oat on the market. An exceptionally heavy stooler, very winter hardy, disease resistant, and free from cheat, so objectionable in ordinary turf oats generally offered.

**CERTIFIED BEARDLESS BARLEY.**—Our growers have been most enthusiastic over the out-turn of this crop the past season. Seven of our contract growers report yields of 45 to 65 bushels per acre. Each crop has passed the rigid inspection of the Virginia Crop Improvement Association as being free from disease, mixture or bearded heads. This is one of the most valuable crops for the farm from a grain feeding standpoint.

**PEDIGREE ABRUZZI RYE.**—Grown from our Improved Certified strain, yielding 30 to 35 bushels per acre. A double purpose crop, furnishing fine grazing during the fall, winter and spring, besides a heavy yielder of grain, seed of which is rapidly increasing in demand throughout the country. Makes a heavy growth while common rye is dormant, and matures two weeks earlier. There is such a vast difference between ordinary rye and genuine Abruzzi that you cannot afford to take a chance. Demand Pedigree or Certified strains.

**WOOD'S FORWARD WHEAT.**—Still retains its leadership in dependability and record yields—many growers reporting (40 to 50 bushels per acre) the largest yields in all their years of farming. Exceptionally smut and rust resistant; very winter hardy; and has 3 to 4 large plump grains to the mesh. We have never known any grower who was not more than pleased with Wood's Forward Wheat.

**PEDIGREE NORTON COLD RESISTANT OATS.**—A new cross with winter hardiness of Winter Turf and high yield and earliness of Fulghum. Both smut and rust resistant, producing a stiff straw, with large, heavy heads and grains. It is rapidly coming into prominence, and believe it will eventually replace Fulghum and other southern oats. In a severe season, when other oats winterkilled, Norton yielded 110 bushels per acre.

## PEDIGREE NORTON COLD RESISTANT OATS

Heavy Headed, Early Grain Type. Exceptionally Winter Hardy, Resistant to Smut, and High Yielding Strain

Our Pedigree Norton Oats are the finest quality, heavy, plump seed that we have handled, and judged by several county agents and leading farmers as being the best crop of Norton Oats that they had ever seen. On one 30-acre field they yielded 78 bushels, averaging 45 to 60 grains per head. It has remarkable stooling qualities, some plants producing as high as 21 good, plump heads from one grain.

Our Pedigree Norton is a short stemmed, medium growing oat, which stands up well and resists wind damage, maturing as early as the Fulghum. Has a very broad, fine blade or leaf, and an excellent oat for grazing or for feed. This new oat is fast coming into prominence, and should prove a profitable crop to grow for seed purposes. Sample of these oats will be cheerfully sent upon request for your inspection of the fine quality. Sow at the rate of 2 bushels per acre in drills.

**NOTE**—We recommend that only the Winter Turf and Norton Oats be used for fall planting. They are more winter hardy and larger yielding than the Fulghum, Rust Poof or Appler varieties.

# Wood's Famous Lawn Grass Mixtures for Fall Sowing

## Promise A Beautiful Turf Next Summer

### Prevailing Prices Lowest in Years

#### Wood's Dixie Lawn Grass

1 pound sows 250 square feet; 90 to 100 pounds sow an acre.

This mixture is the result of a close and intimate study of grasses suited to lawn making and such as are adapted to Southern soils and climate. In the easterly section of the Carolinas, and throughout the other States of the far South sow **Wood's Dixie Lawn Grass**; in Virginia and further north and in the westerly section of the Carolinas and further west, sow **Wood's Evergreen Lawn Grass**. By mail postpaid, 1 lb. 40c.; 5 lbs. \$1.65; 10 lbs. \$3.05; 25 lbs. \$7.00; 50 lbs. \$13.90.

Not postpaid, 1 lb. 30c.; 5 to 24 lbs. 27c. per lb.; 25 to 99 lbs. 25½c. per lb.; 100 lbs. and over 25c. per lb.

#### Wood's Winter Lawn Grass

1 pound sows 150 square feet; 150 pounds sow an acre.

A special mixture of quick growing grasses that will provide a green lawn during the fall, winter and spring, and later if watered regularly. It may also be sown on Bermuda grass sod to make an all-the-year-round lawn. This mixture is recommended for the lower section of the Southeastern States where other lawn mixtures would not prove a success. By mail postpaid, 1 lb. 35c.; 5 lbs. \$1.30; 10 lbs. \$2.35; 25 lbs. \$5.30; 50 lbs. \$10.40.

Not postpaid, 1 lb. 25c.; 5 to 24 lbs. 20c. per lb.; 25 to 99 lbs. 18½c. per lb.; 100 lbs. and over 18c. per lb.

#### Wood's

#### Shady Park Lawn Grass

A special mixture of grasses adapted to growing under trees and in shady places. By mail postpaid, 1 lb. 47c.; 5 lbs. \$2.00; 10 lbs. \$3.65; 25 lbs. \$8.40; 50 lbs. \$16.65. Not postpaid, 1 lb. 37c.; 5 to 24 lbs. 33c. per lb.; 25 to 99 lbs. 31c. per lb.; 100 lbs. and over 30c. per lb.



#### Wood's Evergreen Lawn Grass

1 pound sows 250 square feet; 90 to 100 pounds sow an acre.

Our Evergreen is a mixture of grasses that are adapted to lawn making, and contains none of the coarse grasses nor those that grow in tufts or clumps. No one grass makes an ideal lawn grass, so we have put into our Evergreen a well-balanced mixture of grasses that are at their best during different months of the year, will give a beautiful green growth at all seasons, and will make a rich, deep green, velvety lawn in as short a time as possible. For years we have experimented with various grasses and combinations of grasses that are suited to lawn making, and offer a lawn grass mixture that will give a thick and luxuriant turf.

In Virginia and further north, in the westerly section of the Carolinas and further west, sow **Wood's Evergreen Lawn Grass**; in other parts of the South **Wood's Dixie Lawn Grass** will be found more satisfactory.

By mail postpaid, 1 lb. 45c.; 5 lbs. \$1.80; 10 lbs. \$3.35; 25 lbs. \$7.80; 50 lbs. \$15.40.

Not postpaid, 1 lb. 35c.; 5 to 24 lbs. 30c. per lb.; 25 to 99 lbs. 28½c. per lb.; 100 lbs. and over 28c. per lb.

## BALANCED MIXTURES FOR PERMANENT CROPS

Our Special Grass and Clover Mixtures provide a much better balanced crop for hay and pasturage than a single crop. Owing to the varying conditions of soils, a combination of grasses and clovers will furnish a more lasting and larger tonnage of nutritious feed.

Put up under tried and tested formulas of grasses and clovers adaptable to various soil conditions.

#### FOR PERMANENT PASTURE

- No. 1. For light gravelly or sandy soils.
- No. 2. For good loam soils.
- No. 3. For heavy loam and clay soils.
- No. 4. For moist bottom land.
- No. 5. For wet bottom land.

#### FOR PERMANENT HAY CROPS

- No. 6. For light gravelly or sandy soils.
- No. 7. For good loam soils.
- No. 8. For heavy loam and clay soils.
- No. 9. For wet bottom land.

Sow 30 to 35 pounds per acre.

Prices of Wood's Grass and Clover Mixtures listed above f. o. b. Richmond: 100-lb. lots and over, 14c. lb.; 25 to 99-lb. lots, 15c.; 5 to 24-lb. lots, 16c. lb.

Postpaid prices: 5 lbs. \$1.00; 10 lbs. \$1.90; 25 lbs. \$4.35; 50 lbs. \$8.65.

Specify Number of Mixture Desired When Ordering.



Distributors



Alfalfa,  
Red and Sapling  
Clover Seed  
Guaranteed Origin



# WOOD'S SEEDS

T. W. WOOD & SONS, Seedsmen, Richmond, Va.  
Long Distance Phone—Dial 3-2138

Members



American Seed  
Association  
Southern Seedsmen  
Association

Mention Crop Special No. 1989

OCTOBER 1, 1931

NOTE: WE MAKE NO CHARGE FOR ANY BAGS  
Prices f.o.b. Richmond, Va., Unless Specified Postpaid

We Use Only the Best Grade of New Cotton  
and Burlap Bags. When Comparing Prices.  
—REMEMBER OUR BAGS ARE FREE—

## WOOD'S RECLEANED HIGH YIELDING PEDIGREE SEED GRAINS

RAISED FROM OUR PURE, HEAD SELECTED STRAINS

TRIPLE CLEANED BY OUR SPECIAL MACHINERY—99% PURE, OVER 90% GERMINATION

NEW 2-BUSHEL SACKS INCLUDED—F. O. B. RICHMOND, VA.

**ABRUZZI RYE** Furnishes more winter pasture, still making full grain yield, than any other crop, yielding better if grazed. Makes heavy growth while other grains are dormant. Never known to winter kill. Matures 2 weeks before common or Rosen Rye.

	10-bus. lots, per bus.	Bus.
Virginia Grown Abruzzi Rye .....	\$ .78	\$ .80
Wood's Pedigree Abruzzi Rye .....	.85	.87
Grown from our Improved Certified strain.		
Wood's Certified Abruzzi Rye .....	.97	1.00
Records show our new strain yields 1/3 more than ordinary Abruzzi. Inspected by Va. Crop Improvement Association.		
Wood's Winter Rye .....	.80	.85

### WOOD'S TRIPLE-CLEANED SEED WHEAT

Beardless Varieties:	10-bus. lots, per bus.	Bus.
Wood's Forward .....	\$ .90	\$ .95
Certified Wood's Forward .....	1.00	1.05
Leap's Prolific .....	.90	.95
Certified Leap's Prolific .....	1.00	1.05
Red May .....	.90	.95
Certified Purple Straw .....	1.00	1.05
3-year head selection—genuine strain.		
Bearded Varieties:		
V. P. I. No. 131 .....	.90	.95
Fuleaster .....	.90	.95
Stoner .....	.90	.95
Seed Wheat treated with Copper Carbonate, 5c. bus. extra.		

### SEED OATS

	10-bus. lots, per bus.	Per bus.
Oats in 5-bus. bags (bus. 32 lbs.) .....		
Virginia Gray Winter Turf Oats .....	\$ .70	\$ .73
The regular strain generally sold.		
Wood's Pedigree Winter Turf Oats .....	.77	.80
Our improved strain, superior in winter resistance and yield to ordinary turf oats. There is no oat more winter hardy.		
Certified Virginia Gray Winter Turf .....	.87	.90
Pedigree Norton Cold Proof Oats .....	.95	.98
A new cross with winter hardiness of Winter Turf and Fulghum. See page 2 for further description.		
Black Winter Turf Oats .....	.77	.80
Red Rust Proof Oats .....	.60	.62
Pedigree Fulghum Oats .....	.60	.62
Kanota Oats .....	.60	.62

### SEED BARLEY

Wood's Bearded Winter Barley .....	.80	.82
Our improved high yielding strain.		
Beardless Winter Barley .....	.90	.95
Wood's Certified Beardless Barley .....	1.15	1.20
Field and bin inspected by the Va. Crop Imp. Asso. Containing practically no bearded heads or mixture, and smut free.		
NOTE—Owing to the rapid increase of smut in small grains, the sowing of untreated seed is done at great risk of the grower. Oats and barley treated for 10c. bus. extra.		

### WOOD'S FANCY QUALITY GRASS SEED

New Crop—T. M. B. No Charge for Bags.	Prices Quoted Below Are f. o. b. Richmond.			Prices Quoted Below are Postpaid to Va., N. C., W. Va., Md., Penn., N. J. and Del.		
	100-lb. lots and over, per lb.	25 to 99-lb. lots, per lb.	5 to 24-lb. lots, per lb.	25 lbs.	10 lbs.	5 lbs.
Timothy .....	.05 3/4	.06 1/2	.08	\$2.25	\$1.10	\$ .60
Orchard Grass .....	.10	.10 1/2	.12	3.25	1.50	.80
Kentucky Blue Grass .....	.17	.18	.20	5.10	2.30	1.20
Red Top or Herds Grass .....	.11 1/2	.12	.14	3.60	1.70	.90
Tall Meadow Oat Grass .....	.14	.15	.17	4.35	2.00	1.05
Bermuda Grass .....	.24	.25	.27	6.85	3.00	1.55
Italian Rye Grass .....	.06	.07	.09	2.35	1.20	.65
Perennial Rye Grass .....	.09 1/2	.10	.12	3.10	1.50	.80
Meadow Fescue .....	.13 1/2	.14	.16	4.10	1.90	1.00
Chewing's Fescue .....	.35	.36	.38	9.60	4.10	2.10
Rough Stalk Meadow Grass .....	.30	.31	.33	8.35	3.60	1.85
Creeping Bent Grass (Colonial) .....	.82	.83	.85	21.35	8.80	4.45

### WOOD'S GRAIN

#### PASTURE MIXTURE

An excellent combination for quick pasture crop. Furnishes fine grazing during fall, winter and spring months. Contains best grazing varieties of Winter Oats, Beardless Barley, Abruzzi Rye, smooth Wheat, together with Vetch, Austrian Winter Peas, Crim-son Clover and Rape. Price per bushel 50 pounds, \$1.15; 5-bushel lots and over, \$1.10 per bushel.

# WOOD'S CROP SPECIAL

## Wood's Verified-Origin Clover Seeds

Trade Mark Brand Quality.	Prices Quoted Below Are f. o. b. Richmond.			Prices Quoted Below are Postpaid to Va., N. C., W. Va., Md., Penn., N. J. and Del.		
	100-lb. lots	25 to 99-lb. lots	5 to 24-lb. lots	25 lbs.	10 lbs.	5 lbs.
<b>CRIMSON CLOVER</b> —T. M. B.						
Imported—Original bale, 220 lbs., 7½ c. lb. ....	.07½	.08	.09	\$2.60	\$1.20	\$ .65
Tennessee grown .....	.08	.09	.10	2.85	1.30	.70
<b>ALFALFA</b> —T. M. B.						
Kansas grown—U.S. Ver. Origin. ....	.17	.18	.20	5.10	2.30	1.20
Grimm, Montana grown, ver. origin .30	.31	.33		8.35	3.60	1.85
<b>RED CLOVER</b> —T. M. B.						
Ohio-Illinois grown—U.S. Ver. Origin .18½	.20	.22		5.60	2.50	1.30
Va. North. Neck Disease Resistant .20	.21	.23		5.85	2.60	1.35
<b>SAPLING CLOVER</b> —T. M. B.						
Michigan grown—U.S. Ver. Origin. .18½	.20	.22		5.60	2.50	1.30
<b>ALSIKE CLOVER</b> —T. M. B.						
Ohio grown .....	.17½	.18½	.20	5.25	2.30	1.20
Burr Clover—Recleaned in burr .....	.16	.17	.18	4.85	2.10	1.10
Burr Clover—Hulled and recleaned. ....	.16	.17	.18	4.85	2.10	1.10
White Sweet Clover, scarified. ....	.09	.09½	.11	3.00	1.40	.75
White Dutch Clover, lb. 45c. ....	.36	.37	.40	9.85	4.30	2.20
<b>HAIRY VETCH</b> —Original bale lots, 220 lbs.						
each, 8½ c. lb. ....	.09	.10	.12	3.10	1.50	.80
<b>AUSTRIAN WINTER PEAS</b> , orig. bale lots, 220 lbs. 5¼ c. lb. ....	.05½	.06	.08	2.10	1.10	.60
<b>DWARF ESSEX RAPE</b> .....	.04¾	.05	.07	1.85	1.00	.55

ONION SETS	Per quart.	Per ½ peck	Per pk. 9 lbs.	Per bus. 36 lbs.	Postpaid		
					Qt.	½ peck	Peck
Yellow Danvers .....	.15	.45	\$ .75	\$1.80	.25	.65	\$1.05
Japanese or Ebenezer .....	.20	.50	.80	1.90	.30	.70	1.10
Silver Skin .....	.20	.50	.85	2.25	.30	.70	1.15
White Pearl .....	.20	.50	.90	2.50	.30	.70	1.20
White Multiplier .....	.20	.50	1.00	3 25	.30	.80	1.30
Yellow Potato—small .....	.20	.60	1.00	3.25	.30	.80	1.30
Yellow Potato—medium: ...	.20	.50	.90	3.00	.30	.70	1.25

## WOOD'S FERTILIZERS

"Standard" Wheat Fertilizer, A. P. A. 12; Am. 2; Potash 4. 200-lb. bag, \$2.70; ton, \$26.00.

"Standard" Vegetable Fertilizer, 8-4-4. 50 lbs. 95c.; 100 lbs. \$1.50; 200-lb. bag, \$2.80; ton, \$27.00.

"Standard" Super-Phosphate (16%), 200 lbs. \$1.60; ton, \$15.00.

"Standard" Bone Meal, 3-22. 50-lb. paper-lined bag, \$1.30; 100-lb. paper-lined bag, \$2.40; ton, \$45.00.

Pulverized Lime Stone, 100-lb. paper bag, 60c.; ton, \$9.00.

Wood's High-Grade Sheep Manure, 25 lbs. 85c.; 50 lbs. \$1.35; 100 lbs. \$2.35; ton, \$45.00.

**VIGORO** is the ideal plant food for lawns, flower beds, shrubs, potted plants, etc. Prices: 5 lbs. 50c.; 25 lbs. \$1.75; 50 lbs. \$3.00; 100 lbs. \$5.00.



It adds to the nitrogen supply in your soil—nitrogen is the most expensive ingredient in the fertilizers you buy.

### ORDER BY NUMBER

No. 1. For Red, Mammoth, Alsike, Crimson and White Clovers.

No. 2. For Alfalfa, Sweet and Burr Clovers. Price Nos. 1 and 2: ½-bus. size, 40c.; 1-bus. size, 65c.; 1-bus. size, \$1.00; 2½-bus. size \$2.25; 10-bus. size, \$8.00

No. 3. For Vetch, Canada Field Peas, Garden Peas and Sweet Peas. Price No. 3: ½-bus. size 40c.; 1-bus. size 65c.; 5-bus. size \$2.25.

**COPPER CARBONATE**—For treating Seed Wheat. Use 2 ozs. per bus. 5-lb. carton \$1.25; 1-lb. carton 30c. Cannot be mailed

**CERESAN**—For treating Oats and Barley use 3 ounces per bushel. 8-oz. pkg. 50c.; 1-lb. pkg. 75c.; 5-lb. pkg. \$3.00; 25-lb. pkg. \$12.50. Cannot be mailed.

### Note About Postpaid Prices

Prices quoted postpaid on this page cover all charges delivered to you in States designated.

**POSTAGE TO OTHER STATES:** To S. C., Ga., Ky., Tenn., Ohio, Ind., N. Y., New England and Mich., add 2c. per pound to postpaid prices.

To other States, express or freight cheaper.

## Wood's Famous Poultry Foods

GRAIN FEEDS	Per 100-lb. bag
Wood's Home Scratch .....	\$1.65
Pamunkey Scratch Food .....	1.70
Pamunkey Chick Food .....	2.05
Wood's Scratch Food .....	1.75
Hollybrook Scratch Food .....	1.85
Hollybrook Developing Food. ....	1.95
Hollybrook Chick Food .....	2.15
Hollybrook Pigeon Mixture—	
With corn .....	2.80
Without corn .....	2.90

MASH FEEDS (With Buttermilk)	100-lb. bag.
Pamunkey Laying Mash .....	\$2.10
Hollybrook Laying Food (Mash) .....	2.25
Hollybrook Growing Mash. ....	2.35
Hollybrook Starting Mash .....	2.75
Wood's Rabbit Food .....	4.00
Bran, winter wheat .....	1.10
Ship Stuff, winter wheat .....	1.15
Red Dog .....	1.60
Corn Meal .....	1.50
Alfalfa Meal (choice fine) .....	2.10

OTHER FEEDS	Per 100-lb. bag
Cracked Corn .....	\$1.50
Premier Meat Scraps, 55% protein 2.50	
Sunflower, Fancy .....	5.25
Oyster Shells .....	.75
Poultry Grit .....	1.00
Poultry Wheat, 75c. per bushel.	
Heavy White Oats, 45c. per bushel.	
Whole Corn, 70c. per bushel.	
White Milling Corn, 75c. per bushel.	

**WOOD'S 20% DAIRY FEED** 1520 pounds total digestible nutrients, 8% fat, 10% fibre. Formula approved by the Virginia State College Dairy Department and also the Secretary of the Richmond Milk Producers Association. Every ingredient is of local origin, and made fresh every day. Per 100-lb. \$1.35; 5-bag lots, \$1.30 per bag; per ton, \$25.00

WAYNE DAIRY FEEDS	Per ton.	5-bag lots, per 100 lbs.	100-lb. bag.
16% .....	\$25.00	\$1.35	\$1.40
20% .....	32.00	1.70	1.75
24% .....	33.00	1.75	1.80

**WAYNE CALF MEAL**, 100-lb. bag, \$3.50; 25-lb. bag, \$1.00.

# BULBS FOR FALL PLANTING

Now Is The Time To Plant Bulbs For Flowers In The House This Winter, or In Your Garden Next Spring

## WOOD'S EXHIBITION HYACINTHS

15c. each; \$1.50 per dozen; \$10.50 per 100 postpaid. Not prepaid, \$1.40 per dozen; \$10.00 per 100.

Grandeur a Merveille—Blush white; large.  
L'Innocence—Full spike, pure white.  
Baron von Thuyll—Dark blue.  
Grand Maître—Deep porcelain blue.  
La Grandesse—Full spike; pure white.

La Peyrouse—Delicate lavender.  
Marie—Rich purple; enormous truss.  
Queen of the Blues—Clear, sky blue.  
Garibaldi—Brilliant carmine.  
King of the Yellows—Bright yellow.

Gen. Pelissier—Deep crimson; fine truss.  
Gertrude—Fine, dark pink; very large bulb.  
La Victoire—Brilliant, rosy crimson.  
Lady Derby—Delicate flesh-colored pink.  
Yellow Hammer—Rich golden yellow.

COLLECTION: ONE EACH OF ABOVE 15 KINDS, \$1.75 POSTPAID.

## WOOD'S SUPERIOR HYACINTHS

IN SEPARATE COLORS

**WOOD'S SUPERIOR HYACINTHS.**—These bulbs are all good sized flowering bulbs, much larger than the ordinary mixed Hyacinths, and give excellent satisfaction for general forcing, for cut flowers, or outdoor garden blooming in beds or borders.

Can furnish them in Pure White, Pink, Red, Light Blue, Dark Blue, Yellow and Mixed Colors.

All of the above by mail postpaid, 10c. each; 85c. doz.; \$5.25 per 100. Not prepaid, 75c. doz.; \$5.00 per 100.

## GIANT WHITE NARCISSUS

The Most Satisfactory Winter Blooming House Plant.

They will bloom in water from six to eight weeks from time of planting, if not planted too early, and are superior to any other narcissus for growing in water. Place six or eight bulbs in a shallow bowl with water; support the bulbs with pebbles, and place the bowl in the dark until the roots have started, when they should be brought into the light. Change the water occasionally to keep it pure. From our experiments November, December and January plants give best results.

Each, 10c.; 85c. per dozen; \$6.25 per 100, postpaid. Not prepaid, 75c. dozen; \$6.00 per 100.



Giant White Narcissus



Wood's Superior Hyacinths

## GIANT DARWIN TULIPS

These gorgeous new late or May flowering Tulips are very stately and beautiful, producing immense flowers on tall, sturdy stems, attaining a height of from two to three feet. They embrace almost every conceivable tint in rose, heliotrope, claret, maroon, crimson and other rich and rare shades. Unsurpassed for bedding and cutting.

	Each.	Doz.	100.
Baron de la Tonmaye—Carmine pink, shading to blush; large flower; height 24 inches	.07	.60	\$4.25
Bartigan—Fiery red; height 24 inches	.07	.60	4.25
Chara Butt—Delicate salmon pink, shaded rose; height 20 in.	.07	.60	4.00
Dream—Beautiful delicate lilac; height 26 inches	.08	.65	4.25
Gretchen—Outside of petals delicate blush; inside soft rose; very pretty; height 22 inches	.07	.60	4.00
Inglescombe—Immense, globular rich yellow flowers; ht. 20 in.	.08	.65	4.25
Mr. Farncombe Sanders—Brilliant scarlet, white center; ht. 24 inches	.07	.60	4.25
Pride of Haarlem—Deep salmon rose, shaded scarlet; immense flowers; height 26 inches	.07	.60	4.25
The Sultan—Rich, glossy maroon, almost black; ht. 25 in.	.08	.60	4.00
Princess Elizabeth—Rich rosy pink; height 24 inches	.07	.60	4.25
White Queen—White, slightly tinged with delicate pink; height 24 inches	.08	.60	4.25
Wm Pitt—Dark crimson, with purplish tinge; height 24 in.	.08	.60	4.25

By Mail Postpaid.

Collection	1 each of above Giant Darwin Tulips.	\$ .75 postpaid.
"	3 each of above Giant Darwin Tulips.	2.00 postpaid.
"	6 each of above Giant Darwin Tulips.	3.50 postpaid.
"	12 each of above Giant Darwin Tulips.	6.00 postpaid.

**WOOD'S SPECIAL MIXED DARWIN TULIPS**—Composed entirely of named sorts, and contains a great variety of all colors and shades. 60c. per doz.; \$3.50 per 100, postpaid. Not prepaid, 50c. per doz.; \$3.25 per 100.



Clara Butt Darwin Tulip



# WOOD'S CROP SPECIAL

## JONQUILS OR DAFFODILS—Single Varieties



Golden  
Emperor  
Jonquil

- Empress.**—A magnificent large variety, pure white, with yellow trumpet, bold and erect, and one of the best of the two colored trumpets. 17c. each; \$1.60 per dozen; \$10.00 per 100 postpaid. Not prepaid, \$1.50 per dozen; \$10.00 per 100.
- Golden Emperor.**—One of the finest daffodils in cultivation. Flower of richest yellow; trumpet of immense size, the flower measuring 3½ inches across.
- Mammoth Bulbs** (twice the size of those usually sold)—Each 20c.; \$2.00 per dozen; \$14.50 per 100 postpaid. Not prepaid, \$1.90 per dozen; \$14.00 per 100.
- Large Bulbs**—17c. each; \$1.60 per dozen; \$10.50 per 100, postpaid. Not prepaid, \$1.50 per dozen; \$10.00 per 100.
- Golden Spur.**—Splendid, large bold flowers of rich yellow color; excellent for pots or garden; and early and free flowering. 15c. each; \$1.25 per dozen; \$8.50 per 100 postpaid. Not prepaid, \$1.15 per dozen; \$8.00 per 100.
- King Alfred.**—One of the finest and largest deep golden trumpet variety. A tall, strong grower, with magnificent frilled trumpet and large perianth, all of a rich golden yellow. 20c. each; \$2.00 per dozen postpaid. Not prepaid, \$1.90 per dozen; \$14.50 per 100.
- Olympia.**—A much improved and enlarged Emperor; very free flowering and exceptionally hardy. 25c. each; \$2.50 per dozen; \$18.00 per 100, postpaid.
- Robert Sydenham.**—The superb heavily frilled trumpet of beautiful golden yellow, glittering as if sprinkled with gold dust, backed by the soft sulphur yellow perianth. presents an unforgettable picture. Large flowers, borne on long, stiff stems. 30c. each; \$3.00 per dozen; \$20.00 per 100, postpaid.
- Van Waveren's Giant.**—Perianth primrose, bright yellow trumpet. One of the best of the bi-colors in the Giant Trumpet class. 30c. each; \$3.00 per dozen; \$22.00 per 100, postpaid.
- Single Mixed.**—Made up of named sorts. Excellent for growing in masses for garden decoration and fine for cut flowers. \$1.00 per dozen; \$7.25 per 100 postpaid. Not prepaid, 90c. per dozen; \$7.00 per 100.

## DOUBLE VARIETIES

- Primrose Phoenix.**—Primrose yellow, large rose shaped flower of a lovely soft shade; very showy. 20c. each; \$2.00 per dozen; \$15.00 per 100.
- Silver Phoenix.**—Large, creamy white, fragrant flowers, with pale sulphur center. One of the finest double sorts. 12c. each; \$1.15 per dozen; \$8.00 per 100.
- Double Mixed.**—Excellent for growing in masses for garden decoration. \$1.00 per dozen; \$7.00 per 100.

## POETICUS NARCISSUS

- Poeticus Horace.**—Pure white flower, with orange cup, edged with deep crimson. Beautiful for outside planting; splendid cut flower. 10c. each; 90c. per doz.; \$7.25 per 100.

## CROCUS One of the Earliest Blooming Spring Flowers and Very Effective in Lawns and Borders.

### LARGE FLOWERING NAMED CROCUS

Flowers much larger and borne in greater profusion than the mixed sorts. These bloom well in the house, planted two inches apart in shallow boxes of loamy soil.

- ALBION.**—Fine dark purple. 50c. per dozen; \$3.25 per 100 postpaid. Not prepaid, 40c. per dozen; \$3.00 per 100.
- MONT BLANC.**—Pure white. 50c. per dozen; \$3.25 per 100 postpaid. Not prepaid, 40c. per dozen; \$3.00 per 100.
- SIR WALTER SCOTT.**—Striped. 50c. per dozen; \$3.25 per 100 postpaid. Not prepaid, 40c. per dozen; \$3.00 per 100.
- MAMMOTH YELLOW.**—50c. per dozen; \$3.50 per 100, postpaid. Not prepaid, 40c. per dozen; \$3.25 per 100.
- WOOD'S SPECIAL NAMED VARIETIES MIXED.**—50c. per dozen; \$3.00 per 100, postpaid. Not prepaid, 40c. per dozen; \$2.75 per 100.

### LILIUM CANDIDUM

ANNUNCIATION MADONNA OR ST. JOSEPH'S LILY.

An old favorite garden lily, with snow white, fragrant blooms. It is good for forcing and blooms in the open ground in May.

- MAMMOTH BULBS.**—30c. each; \$3.00 per dozen, postpaid. Not prepaid, 25c. each; \$2.50 per dozen.

### MIXED TULIPS

**WOOD'S SPECIAL MIXED SINGLE.**—An extra fine mixture, composed entirely of named sorts of brightest colors, booming together. 50c. per dozen; \$3.50 per 100 postpaid. Not prepaid, 40c. per dozen; \$3.25 per 100.

**WOOD'S SPECIAL MIXED DOUBLE.**—Composed entirely of named sorts, proper proportion of bright colors, all blooming together; an unexcelled mixture. 60c. per dozen; \$3.75 per 100, postpaid. Not prepaid, 50c. per dozen; \$3.50 per 100.



Crocus

Bulbs are very much cheaper this season than they have been for several years, and we strongly advise our customers to take advantage of these low prices.



**T. W. WOOD & SONS**  
 Seedsmen  
 Richmond, - Virginia

Sec. 435 1/2 P.L. & R.  
 U. S. POSTAGE  
 PAID  
 Richmond, Va.  
 Permit No. 142

**D. N. SHOEMAKER,**  
 U. S. DEPT. OF AGRI.,  
 WASHINGTON, D. C.

# Wood's Garden Seeds for Fall Planting

- BROCCOLI** —No. 85. **WHITE CAPE**—Pkt. 10c.; 1/2 oz. 25c.; oz. 45c.; 2 ozs. 85c.; 1 lb. \$1.60. lb. \$6.00.  
 No. 86. **CALABRESE GREEN SPROUTING ITALIAN**—Pkt. 10c.; 1/2 oz. 35c.; oz. 65c.; 2 ozs. \$1.20; 1 lb. \$2.25; lb. \$8.00.  
 No. 84. **ITALIAN SALAD**—Pkt. 5c.; oz. 15c.; 1 lb. 35c.; lb. \$1.25; 2 lbs. \$2.20; 5 lbs. \$5.20.

- WOOD'S HIGH-GRADE CABBAGE** —No. 93. **WOOD'S EARLY JERSEY WAKEFIELD**—The Finest Strain of American Grown Extra Early Wakefield—Pkt. 10c.; oz. 30c.; 2 ozs. 50c.; 1 lb. 80c.; lb. \$2.75; 2 lbs. \$4.90; 5 lbs. \$11.00; 10 lbs. \$20.00 postpaid.  
 No. 94. **WOOD'S CHARLESTON WAKEFIELD**—Long Island Wakefield—Fine Size, Fine Quality, Uniform—Pkt. 10c.; oz. 30c.; 2 ozs. 50c.; 1 lb. 80c.; lb. \$2.75; 2 lbs. \$4.90; 5 lbs. \$11.00; 10 lbs. \$20.00 postpaid.  
 No. 90. **WOOD'S EXTRA EARLY**—The Earliest of All Cabbages—Pkt. 10c.; oz. 30c.; 2 ozs. 50c.; 1 lb. 90c.; lb. \$3.00; 2 lbs. \$5.40; 5 lbs. \$13.10 postpaid.  
 No. 91. **COPENHAGEN MARKET**—Golden Acre Strain—Pkt. 10c.; oz. 30c.; 1 lb. \$1.00; lb. \$3.50; 2 lbs. \$6.30; 5 lbs. \$14.00.  
 No. 96. **ALL HEAD EARLY**—Pkt. 5c.; oz. 25c.; 2 ozs. 40c.; 1 lb. 70c.; lb. \$2.50; 2 lbs. \$4.50; 5 lbs. \$10.00 postpaid.  
 No. 95. **EARLY FLAT DUTCH**—Pkt. 5c.; oz. 20c.; 2 ozs. 35c.; 1 lb. 65c.; lb. \$2.25; 2 lbs. \$4.00; 5 lbs. \$9.50 postpaid.  
 No. 100. **HENDERSON'S SUCCESSION**—Pkt. 5c.; oz. 20c.; 2 ozs. 35c.; 1 lb. 65c.; lb. \$2.25; 2 lbs. \$4.00; 5 lbs. \$9.50 postpaid.

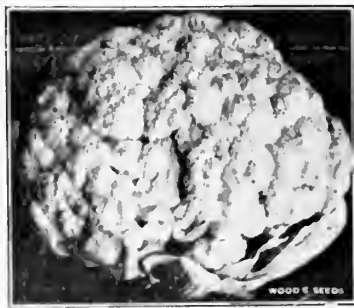

## CAULIFLOWER

- No. 128. **WOOD'S EARLIEST SNOWBALL**—Pkt. 20c.; 1/2 oz. 65c.; 1/2 oz. \$1.25; oz. \$2.00; 1 lb. \$7.00; lb. \$25.00 postpaid.  
 No. 129. **EXTRA EARLY DWARF ERFURT**—Pkt. 15c.; 1/2 oz. 55c.; 1/2 oz. \$1.00; oz. \$1.75; 1 lb. \$6.00; lb. \$22.00.  
 No. 130. **AUTUMN GIANT**—Pkt. 10c.; 1/2 oz. 30c.; oz. 50c.; 2 ozs. 90c.; 1 lb. \$1.50; lb. \$5.50.

Wood's Earliest Snowball Cauliflower

- KALE OR BORECOLE** No. 220. **SLOW SEEDING KALE**—Pkt. 10c.; oz. 15c.; 1 lb. 35c.; lb. \$1.25; 2 lbs. \$2.25; 5 lbs. \$5.20 postpaid.  
 No. 219. **EARLY CURLED SIBERIAN**—Blue Kale or Dwarf German Greens—Pkt. 5c.; oz. 10c.; 2 ozs. 15c.; 1 lb. 20c.; lb. 65c.; 2 lbs. \$1.10; 5 lbs. \$2.40; 10 lbs. \$4.35 postpaid.  
 No. 221. **DWARF CURLED SCOTCH OR NORFOLK**—Pkt. 5c.; oz. 10c.; 2 ozs. 15c.; 1 lb. 25c.; lb. 70c.; 2 lbs. \$1.20; 5 lbs. \$2.65; 10 lbs. \$4.85 postpaid.

- LEEK** —No. 227. **LARGE FLAG**—Pkt. 5c.; oz. 20c.; 2 ozs. 35c.; 1 lb. 60c.; lb. \$2.00; 2 lbs. \$3.50; 5 lbs. \$8.40 postpaid.

- LETTUCE** —No. 230. **WOOD'S CABBAGE LETTUCE**—Hardest and Best Lettuce for Outdoor Growing—Pkt. 10c.; oz. 20c.; 2 ozs. 30c.; 1 lb. 50c.; lb. \$1.75; 2 lbs. \$3.10; 5 lbs. \$7.40 postpaid.  
 No. 231. **WOOD'S IMPROVED BIG BOSTON**—The Lettuce for Cold Frames—Pkt. 5c.; oz. 15c.; 2 ozs. 25c.; 1 lb. 40c.; lb. \$1.25; 2 lbs. \$2.20; 5 lbs. \$5.20; 10 lbs. \$9.50 postpaid.  
 No. 242. **ICEBERG**—Pkt. 10c.; oz. 20c.; 2 ozs. 30c.; 1 lb. 45c.; lb. \$1.60; 2 lbs. \$2.85; 5 lbs. \$6.50 postpaid.  
 No. 240. **COS OR ROMAINE**—Dark Green Strain—Pkt. 10c.; oz. 20c.; 2 ozs. 30c.; 1 lb. 45c.; lb. \$1.50; 2 lbs. \$2.65; 5 lbs. \$6.35; 10 lbs. \$11.70 postpaid.  
 No. 232. **NEW YORK OR WONDERFUL OR LOS ANGELES**—Pkt. 10c.; oz. 20c.; 2 ozs. 35c.; 1 lb. 60c.; lb. \$2.00; 2 lbs. \$3.50; 5 lbs. \$8.00; 10 lbs. \$15.00 postpaid.  
**MUSTARD** —No. 290. **SOUTHERN GIANT CURLED**—Pkt. 5c.; oz. 10c.; 1 lb. 20c.; lb. 60c.; 2 lbs. \$1.00; 5 lbs. \$2.25; 10 lbs. \$4.10 postpaid.  
 No. 292. **CHINESE BROAD LEAVED**—Pkt. 5c.; oz. 10c.; 1 lb. 20c.; lb. 60c.; 2 lbs. \$1.00; 5 lbs. \$2.25; 10 lbs. \$4.10 postpaid.



Wood's Cabbage Lettuce

- ONION** —No. 310. **MAMMOTH SILVER KING**—Pkt. 5c.; oz. 20c.; 2 ozs. 35c.; 1 lb. 65c.; lb. \$2.25; 2 lbs. \$4.00.  
 No. 308. **PRIZE TAKER OR SPANISH KING**—Pkt. 5c.; oz. 20c.; 2 ozs. 35c.; 1 lb. 60c.; lb. \$2.00; 2 lbs. \$3.50 postpaid.  
 No. 307. **COPPER KING**—Pkt. 10c.; oz. 20c.; 2 ozs. 35c.; 1 lb. 65c.; lb. \$2.25; 2 lbs. \$4.00 postpaid.  
**RADISH** No. 392. **CHINESE OR CELESTIAL**. No. 393. **ROSE CHINA WINTER**. No. 394. **LONG BLACK SPANISH**. All of above—Pkt. 5c.; oz. 10c.; 1 lb. 25c.; lb. 80c.; 2 lbs. \$1.35; 5 lbs. \$3.15 postpaid.  
**SPINACH** —No. 402. **NORFOLK SAVOY OR BLOOMSDALE**. Pkt. 5c.; oz. 10c.; 1 lb. 15c.; lb. 35c.; 2 lbs. 60c.; 5 lbs. \$1.25; 10 lbs. \$2.25 postpaid.  
 No. 405. **LONG STANDING BLOOMSDALE**—Pkt. 5c.; oz. 10c.; 1 lb. 15c.; lb. 40c.; 2 lbs. 70c.; 5 lbs. \$1.50; 10 lbs. \$2.60.  
 No. 403. **LONG SEASON**—Pkt. 5c.; oz. 10c.; 1 lb. 15c.; lb. 35c.; 2 lbs. 60c.; 5 lbs. \$1.25; 10 lbs. \$2.25 postpaid.

**BOOK YOUR ORDERS FOR NOVEMBER DELIVERY**  
**ASPARAGUS ROOTS** WASHINGTON RUST RESISTANT.  
 100 postpaid. Not prepaid, 50 for \$1.00; \$1.75 per 100; 500 for \$6.75; \$12.00 per 1000.  
**PALMETTO**—25 for 50c.; 50 for 95c.; \$1.65 per 100 postpaid. Not prepaid, 50 for 80c.; \$1.40 per 100; \$10.00 per 1000.  
**RHUBARB ROOTS** —25c. each; 3 for 60c.; \$1.50 per doz. postpaid.  
**HORSE RADISH ROOTS** —40c. per doz.; 50 for 85c.; \$1.50 per 100 postpaid.