

## **Historic, Archive Document**

Do not assume content reflects current scientific knowledge, policies, or practices.



62.33

JUL 15 1916

1916 NEW CROP 1916

51st Summer and Fall Catalogue  
and Price List

HIGH GRADE SEEDS  
READY FOR DISTRIBUTION

This is only a small portion of the Varieties of Seeds we handle. Catalog for full list on application

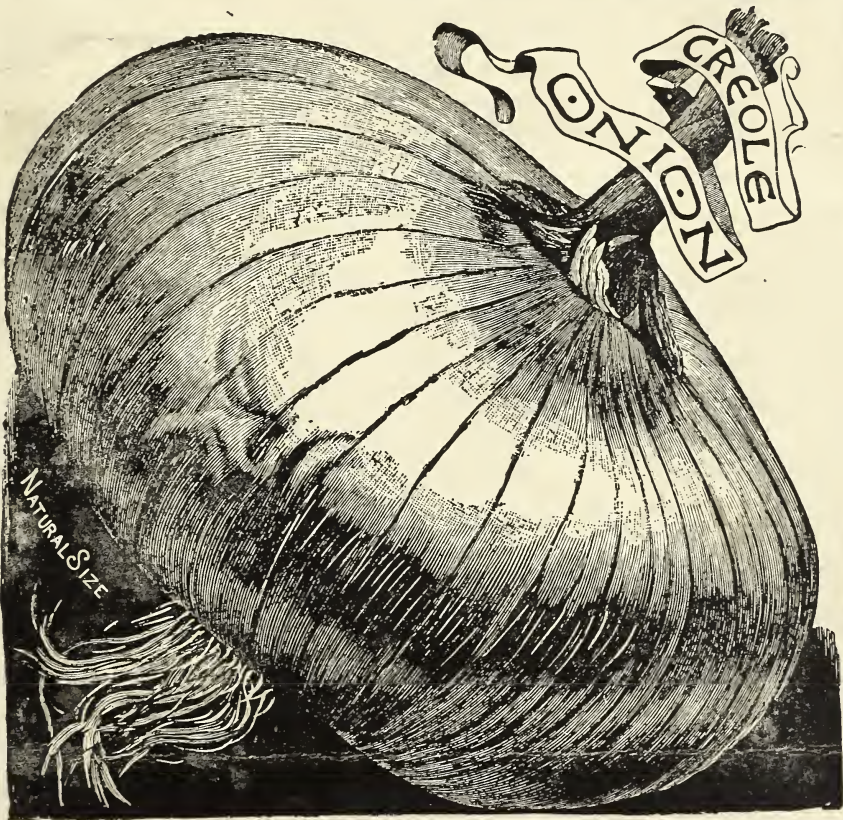

**J. STECKLER SEED CO., Ltd.**

ESTABLISHED 1865

**LARGEST SEED HOUSE IN THE SOUTH**

P. O. DRAWER 170

TELEPHONE MAIN 428.

512 to 516 Gravier Street

NEW ORLEANS, LA.

Vegetable Plants in Season, Flowering Plants and Shrubs.

KEEP THIS BOOK!

The information contained therein, such as, quantity to plant one acre, time of sowing of each seed, etc., is gathered from long years of experience and from bulletins of the Agricultural Department.

# SUCCESS—Hard Work and Fair Dealing Did It.

1865

1916

## TO OUR FRIENDS.

In presenting you with our Fifty-first Fall Catalogue, we hope you will think as we do that it is the best we have ever issued; we have taken great pains to make it so. There is an absence of sensational novelties, but the standard, well tried varieties of vegetable, field and flower seeds are offered in attractive form.

Prices, for the most part are cheaper than during 1915, with exception of Beans, Onions and Spinach, an advance occasioned by extremely short crops. Our large and favorable contracts abroad, most of which have been filled, enabled us in many cases to give our customers the benefit of cheaper prices. We have only one quality—"The Best," and we spare no money, time or labor in having our seeds grown and all seeds are tested weekly. For that reason, we know exactly what we are doing and in buying from us we want you to feel that you are getting the very best and with proper cultivation and fertilizing, a good crop is assured.

We are not in business for ourselves alone, but to assist you if we possibly can. We can have no permanent success unless you also succeed.

Faithfully yours,

J. Steckler Seed Co., Ltd.

---

---

## STECKLER'S FALL SPECIAL COLLECTIONS.

### COLLECTION No. 1.

Twelve Packages of the following Seeds of any of the varieties herein listed for 50 cents: 1 packet Cabbage, 1 packet Beets, 1 packet Carrots, 1 packet Lettuce, 1 packet Radishes, 1 packet Mustard, 1 packet Onions, 1 packet Turnips, 1 packet Parsley, 1 packet Beans, 1 packet Peas, 1 packet Celery.

### COLLECTION No. 2.

For One Dollar we will send you 25 Packets of Seeds, any variety of your own selection, of which 19 packets can be Vegetable Seeds and 6 packets Peas and Beans.

---

---

## FREE OFFER OF FLOWER SEEDS.

BEAUTIFY THE SURROUNDINGS OF YOUR HOME AND  
MAKE IT ATTRACTIVE.

For every One Dollar purchase and over we will send Free 4  
Packets of Assorted Flower Seeds, our selection.

WE SOLICIT CORRESPONDENCE IN FRENCH, GERMAN, SPANISH, ITALIAN, OR, IN FACT, ANY LANGUAGE.

# PLANTERS' AND GARDENERS' PRICE LIST.

WE DO NOT CHARGE FOR BAGS OR BOXES.

## Seeds Postpaid by Mail.

Please bear in mind that prices quoted in the following list include prepayment of postage on all seeds ordered by packet, ounce, quarter-pound, pound, pint and quart.

If ordered to be sent by express or freight, deduct 10 cents per lb. from mail prices quoted.

Larger quantities than pounds or pints will be sent by express or freight at purchaser's expense. Postage on Flowering and Vegetable Plants, add 20% of their value.

The rate of postage on seeds, plants, bulbs and roots mailed within the United States and possessions: Alaska, Canal Zone, Guam, Hawaii, Porto Rico and the Philippines remains the same as heretofore, viz: 12 cents per pound or fraction thereof, though the maximum weight of a mailable package may now be eleven (11) pounds, and the size seventy-two (72) inches for combined length and girth.

On the receipt of \$1.00 we will mail fifteen large size papers of seeds, put up the same as seeds sold by the pound. These papers can be selected from this catalog. Or, for the same amount, we will mail 24 smaller papers. This is done to enable customers to get reliable seeds, in good size papers in places where our seeds are not sold.

Our system of conducting business is to give satisfaction to our customers, which we always guarantee.

All C. O. D. orders must be accompanied by at least half the amount.

Our terms—Cash or satisfactory reference. Give correct P. O. address if by mail, if by express give your express office or nearest express, to avoid any delay; also if by rail or boat give station or landing and if possible the name of railroad or name of boat. Where no instructions are given as to how shipment should be made, we will use our own discretion, but we urge all customers to state plainly whether they want goods mailed, expressed, or shipped by boat or by rail. As all shipments by boat must be prepaid, customers not known by us must remit enough to cover freight.

When ordering write your name plainly, give correct P. O. address if by mail, if by express give your express office or nearest express, to avoid any delay; also if by rail or boat give station or landing and if possible the name of railroad or name of boat. Where no instructions are given as to how shipment should be made, we will use our own discretion, but we urge all customers to state plainly whether they want goods mailed, expressed, or shipped by boat or by rail. As all shipments by boat must be prepaid, customers not known by us must remit enough to cover freight.

This Company gives no warranty, expressed or implied, as to description, quality, productiveness or any other matter of any seeds, bulbs or plants we send out, and we will not be in any way responsible for the crop. If the purchaser does not accept the goods on these terms, they are at once to be returned.

## ARTICHOKE.

	Postpaid			
	Packet.	Oz.	¼ Lb.	Lb.
Large Green Globe (Loan) .....	.05 and .10	.50	1.50	5.00
Artichoke plants per doz. 50c., Postpaid, 100 \$2.00, 1000 \$15.00 Not Prepaid.				

## BEANS—Pole or Running.

GREEN SNAP.	Postpaid			Not Prepaid		
	Packet.	Pts.	Qts.	Gal.	Peck.	Bu.
Cut Short .....	.05 and .10	.25	.45	1.25	2.50	.....
Dutch Case Knife .....	.05 and .10	.25	.55	1.25	2.50	.....
Improved Kentucky Wonder or Old Homestead .....	.05 and .10	.35	.60	1.25	2.50	.....
Lazy Wife's .....	.05 and .10	.35	.60	1.50	3.00	.....
Perfectly Round Straight Improved White Creaseback .....	.05 and .10	.40	.65	1.50	3.00	.....
Southern Prolific .....	.05 and .10	.35	.60	1.50	2.50	.....
Striped Creaseback .....	.05 and .10	.35	.60	1.50	2.50	.....
White Creaseback .....	.05 and .10	.25	.50	1.25	2.25	.....
WAX POLE.						
Early Golden Cluster Wax.....	.05 and .10	.35	.65	2.00	4.00	.....
Kentucky Wonder .....	.05 and .10	.35	.65	2.00	4.00	.....
LIMA POLE.						
Carolina or Sewee .....	.05 and .10	.35	.55	1.50	3.00	.....
Large Lima .....	.05 and .10	.35	.55	1.50	3.00	.....
Seibert's Lima .....	.05 and .10	.35	.55	1.50	3.00	.....
Spotted Butter .....	.05 and .10	.40	.60	1.75	3.50	.....

# SNAP BEANS

Planted during June, July and August. Is usually a paying crop. 1¼ bushels per acre.

**BUNCH BEANS**—For Late Summer and Fall Plantings.



**Black Valentine Bean.**



**Hodson Wax Bean.**

## BEANS—Dwarf, Snap or Bush.

	—Postpaid—			—Not Prepaid—		
	Packet.	Pts.	Qts.	Gal.	Peck.	Bu.
<b>GREEN BUSH.</b>						
Black Valentine .....	.05 and .10	.30	.50	1.25	2.25	8.00
Bountiful .....	.05 and .10	.35	.55	1.75	3.00	.....
Burpee's Stringless Green Pod .....	.05 and .10	.35	.55	1.75	3.00	.....
Early Mohawk Six Weeks .....	.05 and .10	.35	.55	1.75	3.00	.....
Early Refugee, or 1000 to 1 .....	.05 and .10	.30	.50	1.25	2.75	9.00
Early Yellow Six Weeks .....	.05 and .10	.35	.55	1.75	3.00	.....
Extra Early Refugee .....	.05 and .10	.35	.55	1.75	3.00	.....
French Market .....	.05 and .10	.35	.55	1.75	3.00	.....
Full Measure .....	.05 and .10	.35	.55	1.75	3.00	.....
Giant Stringless Dwarf Green Pod .....	.05 and .10	.35	.55	1.75	3.00	.....
Hopkins Improved Valentine .....	.05 and .10	.35	.55	1.75	2.50	8.50
Longfellow .....	.05 and .10	.35	.55	1.75	3.25	.....
Red Kidney .....	.05 and .10	.35	.55	1.75	3.00	.....
Steckler's New Perfectly Straight Round Bush Bean .....	.05 and .10	.40	.60	1.80	3.50	.....
White Navy or Boston .....	.05 and .10	.35	.55	1.75	3.00	.....
White Kidney .....	.05 and .10	.35	.55	1.75	3.00	.....
<b>WAX BUSH.</b>						
Davis Wax .....	.05 and .10	.40	.65	2.00	4.00	.....
Flageolet or Perfection Wax (crimson, scarlet or violet) .....	.05 and .10	.40	.65	2.00	4.00	.....
Grenell's Improved Golden Wax .....	.05 and .10	.40	.65	2.00	4.00	.....
Hodson Wax .....	.05 and .10	.40	.65	2.00	4.00	.....
Improved Dwarf German Wax, stringless .....	.05 and .10	.40	.65	2.00	4.00	.....
Wardwell's Kidney Wax .....	.05 and .10	.40	.65	2.00	4.00	.....
White Wax .....	.05 and .10	.40	.65	2.00	4.00	.....
<b>LIMA BUSH.</b>						
Burpee's Bush Lima .....	.05 and .10	.35	.55	1.25	2.50	.....
Burpee's Improved Bush Lima .....	.05 and .10	.40	.65	1.75	3.00	.....
Fordhook Bush Lima .....	.05 and .10	.40	.65	1.75	3.00	.....
Henderson's Bush Lima .....	.05 and .10	.35	.55	1.25	2.50	.....
Steckler's New Calico Bush Butter Bean .....	.05 and .10	.40	.65	1.75	3.25	.....

Inoculate With

INOCULATE THIS  
SEED WITH  
MULFORD CULTURE

and Farmogerm.



Crosby's Egyptian Beet.

## BEETS.

### Garden or Table Beet Seed.

Planted from July to September. One of the best paying crops. We only handle the imported seed—the best grown. Rich soil is needed. 10 pounds pr acre.

### BEET.

#### TABLE BEET.

	Packet.	Postpaid Oz	¼ Lb.	Lb.
Chicago Early Turnip .....	.05 and .10	.10	.20	.75
Crimson Globe .....	.05 and .10	.10	.25	.80
Crosby's Egyptian .....	.05 and .10	.10	.20	.80
Detroit .....	.05 and .10	.10	.20	.75
Dewing's Early Red Turnip .....	.05 and .10	.10	.20	.65
Early Blood Turnip .....	.05 and .10	.10	.20	.60
Eclipse .....	.05 and .10	.10	.25	.75
Edmond's Early Blood Turnip .....	.05 and .10	.10	.25	.75
Egyptian Red Turnip, Extra Early .....	.05 and .10	.10	.20	.65
Extra Early or Bassano .....	.05 and .10	.10	.25	.70
Extra Early Perfect .....	.05 and .10	.10	.25	.90
Frotscher's ¾ Red Turnip .....	.05 and .10	.10	.25	.75
Half Long Blood .....	.05 and .10	.10	.20	.75
Lentz .....	.05 and .10	.10	.20	.75
Long Blood .....	.05 and .10	.10	.20	.75
Silver or Swiss Chard .....	.05 and .10	.10	.25	.80
Steckler's Extra Early .....	.05 and .10	.10	.25	1.00

#### STOCK BEET.

Golden Tankard .....	.05 and .10	.10	.15	.40
Long Red Mangel Wurzel .....	.05 and .10	.10	.15	.40
White French or Sugar .....	.05 and .10	.10	.15	.40

### Mangel and Sugar Beets for Stock Feed.

Planted from July to September. The demand increases yearly for Stock Beet. Our strain is of the very best. 10 pounds per acre.



Golden Tankard Beet.

Long Red Mangel Wurzel.

White French Sugar Beet.

## BRUSSELS SPROUTS.

Planted during July and August. Highly esteemed and a coming vegetable for the South; soil cannot be too rich. 5 ounces per acre. Use Corona Dry and Steckler's Tobacco Dust for insecticides.



Brussels Sprouts.

## BROCCOLI.

Planted from June to September. Closely related to Cauliflower. We recommend a trial. The richer the soil the better. 5 ounces per acre.

## CURLED KALE.

Planted during June and July will produce well and furnish a very good green winter dish. Requires rich soil. 1½ pounds per acre.

It is a well-known fact that  
**STECKLER'S CABBAGE SEED**  
gives satisfaction.

## CABBAGE.

Plant during June, July and August.

Serious loss is frequently suffered by our gardeners in the South because their Cabbage plants, which have been planted in the fall, with the expectation of harvesting a crop of heads in the early spring, run to seed instead of producing the heads which the gardener feels that he has a right to expect. Under such conditions, it is quite natural for the gardener to feel that the seed purchased is at fault, and that he has suffered loss because his seed was not what he had a right to expect, but a little better understanding of the subject will show that this trouble is due to conditions quite beyond the power of seedsmen to control.

Cabbage is biennial, requiring two periods of growth to produce seed. The conditions required are: First, a period of growth in the plant; second, a dormant period or resting stage.

Nature frequently provides all the conditions for the gardener in our Southern States. Cabbage planted in the fall secures the first period of growth, then winter comes, cold spells which stop the growth and provide the resting stage, then comes warm weather again which starts the growth and causes the Cabbage to shoot to seed.

To prevent this, we have found it necessary to keep the young plants growing steadily from the start, as a check in the growth is injurious. Soil cannot be too rich. 5 ounces of seed per acre.

It is pretty hard to say which is the best Cabbage among the varieties that we handle, as we consider all of the Early Flat and Late Flat Heads leaders; however, Frottscher's Large Late Flat Dutch, Steckler's New Money Maker and Stein's have the lead.

Young plants should be sprayed with Corona Arsenate of Lead when ten days old. Use 3 pounds to 100 gallons of water. See page 29 for price.

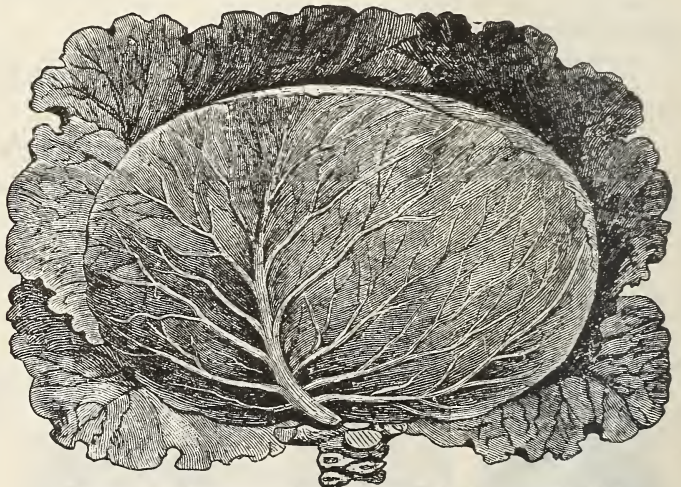

Frottscher's Superior Large Late Flat Dutch Cabbage.



**BORECOLE or CURLED KALE.**

	Postpaid			
	Packet	Oz.	¼ Lb.	Lb.
Dwarf German Greens .....	.05 and .10	.10	.25	.60

**BROCCOLI.**

	Postpaid			
	Packet	Oz.	¼ Lb.	Lb.
Purple Cape .....	.05 and .10	.30	.90	3.00

**BRUSSELS SPROUTS.**

	Postpaid			
	Packet	Oz.	¼ Lb.	Lb.
Aigburth .....	.05 and .10	.25	.75	2.25

**BIRD SEEDS.**

	Postpaid.		
	½ Lb.	Lb.	
Bird Millet .....	.15	.20	
Hemp—Canamo .....	.15	.20	
Mixed Canary .....	.15	.20	
Plain Canary—cebo para canaris .....	.15	.20	
Rape .....	.15	.20	
Red Bird Seed .....	.15	.20	

Special prices on 100 pound lots and larger.

**CABBAGE.**

**MAIN CROP EARLY FLAT VARIETIES.**

	Postpaid			
	Packet.	Oz.	¼ Lb.	Lb.
All Head Early .....	.05 and .10	.25	.65	2.25
All Season .....	.05 and .10	.20	.60	2.00
Autumn King of World Beater .....	.05 and .10	.20	.70	2.00
Copenhagen Market (Danish Grown) .....	.05 and .10	.40	1.00	3.50
Danish Ball Head (Extra Fine) .....	.05 and .10	.20	.60	2.25
Drumhead Savoy .....	.05 and .10	.25	.60	2.25
Early Drumhead .....	.05 and .10	.20	.60	2.00
Early Flat Dutch .....	.05 and .10	.25	.60	2.00
Early Winningstadt .....	.05 and .10	.20	.50	1.75
Faultless .....	.05 and .10	.25	.70	2.00
Fotler's Brunswick .....	.05 and .10	.20	.60	2.00
Improved Early Summer, Henderson's .....	.05 and .10	.20	.50	2.00
Solid South .....	.05 and .10	.25	.75	2.60
Steckler's New Leader .....	.05 and .10	.25	.75	2.50
Stein's Early Large Flat Dutch (very fine) .....	.05 and .10	.25	.60	2.00
Succession, Henderson's True .....	.05 and .10	.25	.60	2.25
Sure Head, Genuine Stock from the Originator.....	.05 and .10	.25	.60	2.25

**MAIN CROP LATE VARIETIES.**

Creole .....	.05 and .10	.20	.60	2.00
Crescent City Large Late Flat Dutch .....	.05 and .10	.20	.60	2.00
Frotscher's Superior Large Flat Dutch (True).....	.05 and .10	.25	.75	2.50
Improved Large Late Drumhead .....	.05 and .10	.25	.60	2.00
Large Flat Brunswick German Imported.....	.05 and .10	.25	.75	2.25
Louisville Drumhead .....	.05 and .10	.20	.50	1.75
Premium Large Late Drumhead .....	.05 and .10	.20	.50	1.75
Premium Large Late Flat Dutch .....	.05 and .10	.15	.40	1.50
Steckler's French Market Winter .....	.05 and .10	.25	.75	2.50
Steckler's New Money Making .....	.05 and .10	.30	1.00	3.00
St. Denis or Chou Bonneuil .....	.05 and .10	.25	.60	2.25
St. Louis Late Market .....	.05 and .10	.20	.60	2.00
Volga Steckler's Selected .....	.05 and .10	.25	.60	2.00

**TWISTED APEX VARIETIES.**

Charleston Wakefield .....	.05 and .10	.20	.60	2.00
Early Dwarf Savoy .....	.05 and .10	.25	.60	2.00
Early Jersey Wakefield .....	.05 and .10	.20	.60	2.00
Early Large Oxheart .....	.05 and .10	.20	.60	2.00
Early Large York .....	.05 and .10	.20	.60	2.00
Early York .....	.05 and .10	.25	.60	2.00
Green Globe Savoy .....	.05 and .10	.25	.60	2.00
Selected Jersey Wakefield .....	.05 and .10	.25	.75	2.25

**RED CABBAGES.**

Red Dutch (for pickling) .....	.05 and .10	.20	.75	2.25
Red Rock .....	.05 and .10	.25	.75	2.25
Chinese Cabbage or Pe Tsai .....	.05 and .10	.25	1.00	3.50

**CRESS.**

	Postpaid			
	Packet.	Oz.	¼ Lb.	Lb.
Broad-Leaved, Grey Seeded .....	.05 and .10	.20	.40	1.25
Curled or Pepper Grass .....	.05 and .10	.15	.25	.75
Water Cress, True .....	.05 and .10	.35	1.00	3.50

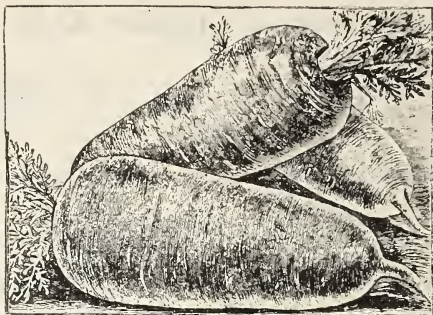
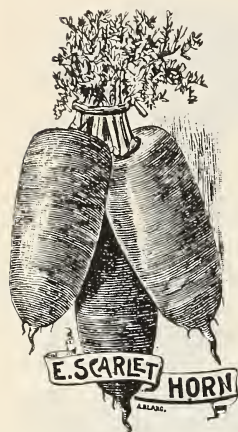

Danver's Intermediate Carrot.

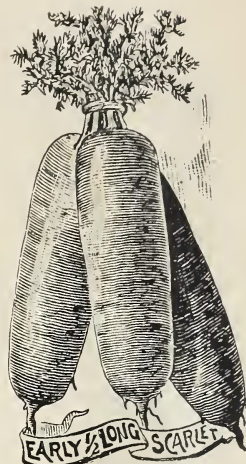

## CARROTS.

Plant during July, August and September. It is a deep-rooted crop. The ground should be well broken and prepared to allow the plant to penetrate. Largely planted for local consumption and shipping to Northern markets. 2½ pounds per acre.

### TABLE CARROTS.

	Postpaid			
	Packet.	Oz.	¼ Lb.	Lb.
Chantenay Half Long .....	.05 and .10	.15	.30	1.00
Creole .....	.05 and .10	.15	.50	1.50
Danver's Intermediate or ½ Long .....	.05 and .10	.15	.30	1.00
Early Scarlet Horn .....	.05 and .10	.15	.30	1.00
Half Long Scarlet French .....	.05 and .10	.15	.30	1.00
Half Long Luc (Imported) .....	.05 and .10	.25	.75	2.00
Improved Long Orange .....	.05 and .10	.15	.25	.75
Long Red, without core (Imported) .....	.05 and .10	.25	.75	2.00
Ox Heart or Guerande .....	.05 and .10	.15	.30	1.00
St. Valerie or ¾ Long (Stock Carrot) .....	.05 and .10	.15	.30	1.00

### STOCK CARROTS.

Mammoth White Belgium .....	.05 and .10	.10	.25	.75
-----------------------------	-------------	-----	-----	-----



Collards.

## CHERVIL.

Planted during October and November for winter. An aromatic plant for seasoning. 2 ounces to 100 feet.

## COLLARDS.

Planted during July and August. An old standby for winter greens; produces a mass of leaves and is at its best when touched by frost. 6 ounces per acre.

## CORN SALAD.

Planted during August to September. A hardy winter salad; very good for marketing. 2 ounces to 100 feet of drill.

### CHERVIL.

	Postpaid			
	Packet.	Oz.	¼ Lb.	Lb.
Plain Leaved .....	.05 and .10	.15	.40	1.50
Curled Leaved .....	.05 and .10	.15	.40	1.50

### COLLARDS.

	Postpaid			
	Packet.	Oz.	¼ Lb.	Lb.
Georgia .....	.05 and .10	.15	.25	.75

### CORN SALAD.

	Postpaid			
	Packet.	Oz.	¼ Lb.	Lb.
Corn Salad .....	.05 and .10	.15	.25	.70



## CELERY.

Planted in May and June for early transplanting; August and September for late crop. Seeds must be shaded to obtain a good stand. This vegetable is too well known for comment. Soil cannot be too rich. ½ pound per acre.

## CELERIAC.

Planted from June to September. Excellent for soups, stews and also boiled for salad. Requires well prepared and rich soil. ½ pound per acre.

Perfection Hartwell.

	Postpaid			
	Packet.	Oz.	¼ Lb.	Lb.
Celeriac or Turnip-Rooted .....	.05 and .10	.15	.50	2.25
Cuiting or Soup .....	.05 and .10	.15	.30	1.00
Flavoring Celery .....	.05 and .10	.15	.25	.70
Golden Self-Blanching (French Grown) .....	.05 and .10	1.25	4.00	15.00
Golden Self-Blanching (American Grown) .....	.05 and .10	.75	2.25	7.50
Giant Pascal .....	.05 and .10	.15	.40	1.50
Large White Solid (finest American) .....	.05 and .10	.25	.75	2.50
Perfection Hartwell, very fine .....	.05 and .10	.25	.75	2.60
White Plume .....	.05 and .10	.15	.40	1.50

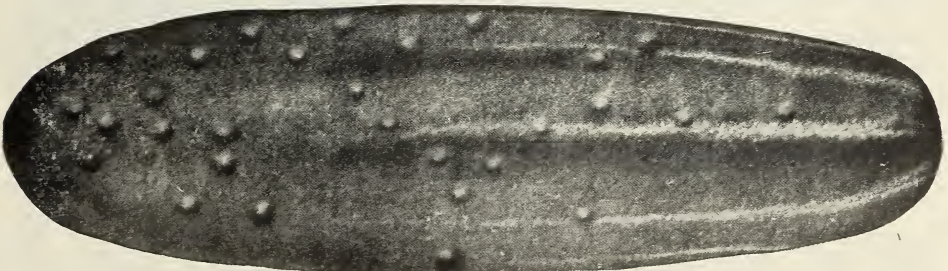

Early Fortune Cucumber.

## CUCUMBER.

Plant July 1st to August 15th for main fall crop. Soil must be well cultivated and rich. 2 pounds to acre. Use Steckler's Tobacco Dust and Corona Dry for insecticide.

	Postpaid			
	Packet.	Oz.	¼ Lb.	Lb.
Arlington White Spine .....	.05	.10	.30	1.00
Davis Perfect .....	.05	.10	.30	1.00
Early Cluster .....	.05	.10	.25	.90
Early Fortune .....	.05	.10	.25	.80
Early Frame .....	.05	.10	.25	.90
Frotscher's New Orleans Market .....	.05	.10	.25	.80
Gherkin, or Burr (for pickling) .....	.05	.15	.40	1.50
Henderson's Perfect White Spine .....	.05	.10	.25	.90
Improved Early White Spine .....	.05	.10	.25	.90
Japanese Climbing .....	.05	.10	.35	1.25
Klondyke .....	.05	.10	.30	1.00
Long Green Turkey .....	.05	.10	.40	1.25

**WHY NOT A FALL GARDEN?**  
 IT'S A FAIR QUESTION. WHY NOT HAVE VEGETABLES RIGHT UP TO AND THROUGH THE WINTER MONTHS?

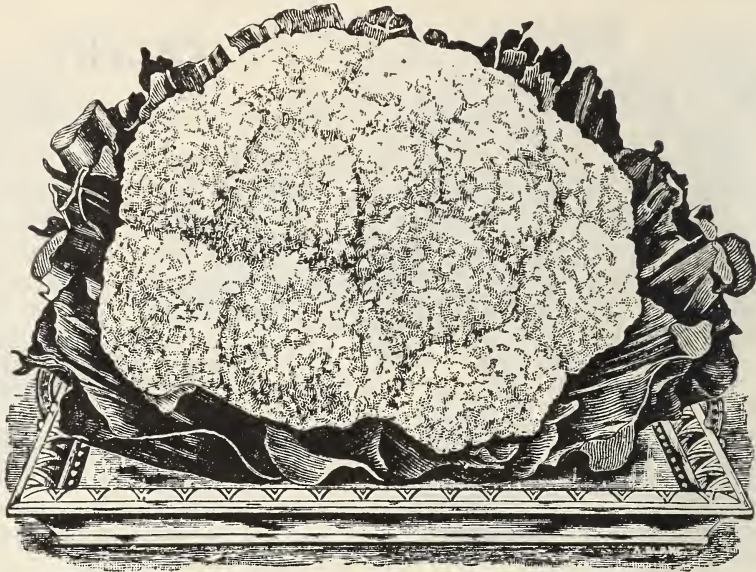

**Early Snowball Cauliflower.**  
**CAULIFLOWER.**

Planted June and July for fall maturing. Cauliflower is now one of the principal vegetables and is adaptable to thrive in nearly every kind of soil; this has been demonstrated by our Experimental Station at Baton Rouge. The secret in growing Cauliflower is to keep the plants growing from the start; a check in the growth is injurious. Your soil must be well prepared and rich. The Danish Snowball and Early Dwarf Erfurt leads; however, Algiers, Le Normands, Early and Late Italian does very well. The smaller varieties such as Extra Early Paris and Half Early Paris are planted for earliness. 5 ounces per acre. Use Carona Arsenate of Lead for insecticide.

	Packet.	Oz.	Postpaid ¼ Lb.	Lb.
All Season .....	.05 and .10	1.50	4.50	18.00
Danish Giant or Dry Weather .....	.05 and .10	1.50	5.00	18.50
Early Erfurt, Dwarf .....	.05 and .10	1.50	4.75	18.50
Early Italian Giant .....	.05 and .10	.50	1.75	6.00
Early Snowball, very finest (Danish Grown) .....	.05 and .10	1.25	4.00	15.00
Extra Early Paris .....	.05 and .10	.50	2.00	7.00
Half Early Paris .....	.05 and .10	.50	2.00	7.00
Large Algiers, fine, French strain .....	.05 and .10	.75	2.25	8.00
Late Italian Giant .....	.05 and .10	.50	1.75	6.00
Le Normands Short Stemmed .....	.05 and .10	.50	1.75	6.50

**GARLIC.**

Garlic .....	Postpaid. ¼ Lb.	Lb.
	.10	.20
	Not Prepaid—100 lots at .15	

**HORSE RADISH.**

Roots or Sets 20c. doz., \$1.50 per 100, postage paid.



Garlic.

**GARLIC.**

Planted during October and November. One of our main staples; the demand increases every year. 300 pounds per acre.

**HORSE RADISH  
 ROOTS.**

Planted from October to April. Needs rich moist soil; cultivated like other crops; 3 feet in rows 12 inches apart. 10,000 per acre.

# GREEN CURLED AND BROAD LEAVED ENDIVE.

Plant during September and October for winter use. One of the best paying crops for the truckers. Soil cannot be too rich. 3 pounds per acre.



Green Curled Endive.

	Postpaid			
	Packet.	Oz.	¼ Lb.	Lb.
Broad Leaved Batavian, or Escarolle .....	.05 and .10	.15	.40	1.50
Green Curled .....	.05 and .10	.15	.40	1.50
White Curled .....	.05 and .10	.15	.40	1.50
Witloof Chicory or French .....	.05 and .10	.25	.75	2.50
Italian Red Ribbed .....	.05 and .10	.20	.40	1.25

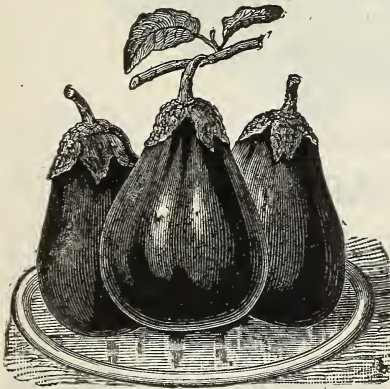

Frotscher's Large Purple or New Orleans Market Eggplant.

## EGGPLANT.

Planted during June to August for a profitable fall crop. Requires rich and well cultivated soil. ½ pound per acre.

## ITALIAN FENNEL.

Planted during October and November. Cultivated like Celery, 20-inch rows 6 inches apart. Requires rich soil. ½ pound per acre.

## KOHLRABI.

Planted July to October for winter crop. Cultivated like Cabbage. A good paying staple crop; stands shipment; requires rich soil. 1¼ pounds per acre.

## LEEKs.

Planted in October and November for Winter crop. Largely used locally and grown for shipping to Northern markets. 4 pounds per acre.

## EGG PLANT.

	Postpaid			
	Packet.	Oz.	¼ Lb.	Lb.
Black Beauty .....	.05 and .10	.40	1.25	4.00
Early Dwarf Oval (French extra early) .....	.05 and .10	.75	1.50	5.00
Early White Pearl .....	.05 and .10	.75	2.00	6.50
Frotscher's Large Purple, or New Orleans Market.....	.05 and .10	.40	1.00	3.75
New York Spineless .....	.05 and .10	.35	1.00	3.75
Steckler's New High Bush .....	.05 and .10	.35	1.00½	3.75

## FENNEL.

	Postpaid			
	Packet.	Oz.	¼ Lb.	Lb.
Italian .....	.05 and .10	.20	.35	1.25

## KOHLRABI.

	Postpaid			
	Packet.	Oz.	¼ Lb.	Lb.
Early White Vienna, finest .....	.05 and .10	.20	.50	1.75

## LEEKs.

	Postpaid			
	Packet.	Oz.	¼ Lb.	Lb.
Large Carentan, American grown .....	.05 and .10	.20	.50	1.50
Large London Flag, American grown .....	.05 and .10	.15	.40	1.25
Large Rouen, French grown .....	.05 and .10	.20	.50	1.50



Steckler's Selected Big Boston Lettuce.

## LETTUCE SEED FOR MARKET CROPS.

Planted from July to November. We sell thousand of pounds annually. No better seed can be obtained. Our leaders are: Steckler's Selected Big Boston, Mammoth Big Boston, Black Seeded Big Boston, New Orleans Passion, Trocadero (French Stock), Steckler's Special White Winter, Hanson's Improved, Steckler's Improved New York Market, Steckler's French Market. Your soil cannot be too rich for Lettuce. 3 pounds per acre. Use Corona for insects.

	Postpaid			
	Packet.	Oz.	¼ Lb.	Lb.
Big Boston, American grown .....	.05 and .10	.15	.30	1.00
Black Seeded Big Boston .....	.05 and .10	.15	.50	1.50
Brown Dutch .....	.05 and .10	.20	.40	1.50
Drumhead Cabbage .....	.05 and .10	.15	.30	1.00
Early Cabbage or White Butter .....	.05 and .10	.15	.40	1.25
Frotscher's New Orleans Improved Large Passion.....	.05 and .10	.15	.50	1.50
Grand Rapids .....	.05 and .10	.15	.30	1.00
Hanson Improved .....	.05 and .10	.15	.40	1.25
Hubbard's Market .....	.05 and .10	.20	.35	1.25
Improved Royal Cabbage .....	.05 and .10	.15	.35	1.25
Large Salamander .....	.05 and .10	.20	.40	1.50
Prize Head .....	.05 and .10	.20	.40	1.25
Maximum or Immensity .....	.05 and .10	.20	.40	1.50
May King .....	.05 and .10	.20	.50	1.50
Perpignan .....	.05 and .10	.20	.50	1.50
Steckler's French Market .....	.05 and .10	.20	.50	1.50
Steckler's Selected Big Boston .....	.05 and .10	.20	.60	1.50
Steckler's Special White Winter .....	.05 and .10	.20	.60	2.00
Steckler's Mammoth Big Boston .....	.05 and .10	.20	.40	1.50
Steckler's Improved New York .....	.05 and .10	.20	.40	1.50
Simpson's Black Seeded .....	.05 and .10	.15	.30	1.00
Trocadero, American grown .....	.05 and .10	.15	.40	1.25
Trocadero, French Stock .....	.05 and .10	.20	.40	1.50
White Paris Coss, Romaine or Celery .....	.05 and .10	.15	.35	1.25

## MUSHROOM SPAWN.

In Bricks ..... 40c. per Brick, Postpaid

## MUSTARD.

Planted May to October. One of our old standbys for greens; easily grown. Requires rich soil must be well cultivated. 1½ pounds per acre.

	Postpaid			
	Packet.	Oz.	¼ Lb.	Lb.
Black or Brown London, for pickling .....	.05 and .10	.10	.15	.50
Chinese Large Leaved .....	.05 and .10	.10	.20	.60
Giant Ostrich Plume .....	.05 and .10	.10	.20	.60
Large Curled, Southern grown .....	.05 and .10	.10	.15	.50
White London or Yellow Seeded .....	.05 and .10	.10	.15	.50

**NASTURTIUM.**

	Packet.	Postpaid		
		Oz.	¼ Lb.	Lb.
Dwarf .....	.05 and .10	.15	.30	1.00
Tall .....	.05 and .10	.15	.30	1.00

# ONIONS



## Louisiana Creole Onion.

(See Illustration on Front Cover.)

A flat, light red variety, grown extensively in Louisiana, Mississippi and other parts of the South. Very fine and solid, a splendid keeper. Good heavy cropper. Requires rich soil. 3 pounds per acre. If planted from September to October 10th it will not be so susceptible in growing to seed.

## Red Bermuda Onion.

Genuine seed imported direct from the Island of Teneriffe. A very early pale red Onion grown extensively in the Bermudas and southern parts of the United States for early shipping to Northern markets. Grown in our climate the bulbs are smaller, but mature early and retain much of the extremely mild, sweet flavor of the imported ones. Requires rich soil. 3 pounds per acre. If planted from September to October 10th it will not be so susceptible in growing to seed.

## Yellow Bermuda Onion.

The most widely and largely planted of the Bermuda varieties. It was generally called white to distinguish it from the Bermuda Red, although it is light yellow or straw color. Since the appearance of Crystal Wax on the markets the produce trade of the country began calling this variety "yellow" to distinguish it from the pure white Crystal Wax. This has led to some confusion as to the name and from now on we shall list it under the name of Yellow to avoid any misunderstanding. Requires rich soil. 3 pounds per acre. If planted from September to October 10th it will not be so susceptible in growing to seed.

## White Queen Onion.

(Italian Onion.) This is a medium sized, white variety from Italy, very early and flat; can be sown as late as February, and good sized bulbs will yet be obtained. It is of mild flavor and very fine when boiled and dressed for the table.

## Danver's Yellow Globe.

Brownish yellow color; bulbs quite flat and of good size; largely grown for sets. In the Southern States they can be planted in autumn and will continue growing during the entire Winter.

## Australian Brown Onion.

An early and very hardy variety which does especially well in the South. Should be planted early, on low wet grounds to get large bulbs. The skin is thick and the color is a rich brown. Is especially noted as a long keeper, as it keeps well into Spring, and much longer than other varieties.

## Red Wethersfield Onion.

This is a beautiful, large, handsome globe-shaped red Onion. Earliness, productiveness and keeping qualities. It has perfect form; skin deep purplish white; fine grained, produces enormous onions.

## Yellow Prize Taker Onion.

One of the largest Onions, more flat in shape than either Danver's or Wethersfield, and of yellowish red color. Flesh is firm and solid, of a transparent white and of excellent mild flavor.

## Genuine Crystal Wax Onion.



Genuine Crystal Wax Onion.

Planted from September to October 10th. The most attractive Onion, absolutely pure white with a beautiful waxy appearance, which makes it sell on sight. Largely planted for shipping to Northern markets. Requires well prepared and rich soil. 3 pounds per acre. See Price List.

## Southport Red Globe Onion.

This is the handsomest and most richly flavored of all red Onions. Perfectly globe-shaped, the onions measure two to three inches in diameter. Remarkably uniform in size and form, with the dark, rich coloring, they make a most attractive appearance. The plants are thin-necked, ripening down to a hard, solid ball—insuring the largest percentage of market onions and of the best keeping qualities.

### ONION.

	Postpaid			
	Packet.	Oz.	¼ Lb.	Lb.
Australian Brown .....	.05 and .10	.20	.50	1.50
Bermuda (true) Red (Teneriffe grown) .....	.05 and .10	.25	.75	2.50
Bermuda White or Yellow (Teneriffe grown) .....	.05 and .10	.25	.75	2.50
Crystal White Wax (Teneriffe grown) .....	.05 and .10	.30	1.00	3.50
Danver's Yellow Globe .....	.05 and .10	.25	.50	1.75
Frotcher's Red Creole .....	.05 and .10	.30	1.00	3.50
Prize Taker, Yellow .....	.05 and .10	.20	.60	2.00
Red Wethersfield .....	.05 and .10	.15	.60	2.00
Southport Onion, Red Globe .....	.05 and .10	.25	.75	2.50
White Queen .....	.05 and .10	.25	.75	2.50
White Creole (Louisiana) .....	Failure.			
White Portugal or Silver Skin .....	.05 and .10	.25	.75	2.50

## CREOLE AND BERMUDA ONION SETS FOR EARLIEST CROPS.

Planted from August to November. Are largely cultivated for home garden, also by market gardeners for early marketing. Sold green in bunches. Requires rich soil. 8 bushels per acre.

### ONION SETS.

	Postpaid. —Not Prepaid—			
	Qts.	Gal.	Peck.	Bu.
Crystal Wax (Ready in August) .....	.30	.75	1.25	4.00
Dark Red Western .....	.25	.50	.75	2.75
Red Bermuda .....	.25	.75	1.00	3.50
Red Creole .....	.30	.75	1.00	3.75
White Creole .....	Crop Failure.			
White Western .....	.25	.60	.75	2.75
Yellow Bermuda .....	.25	.75	1.00	3.00
Yellow Western .....	.25	.60	.75	2.75





Market Gardeners' Curled Parsley.

## PARSLEY.

Planted from August to October. Largely grown for local consumption as well as for shipping. Some years it brings extra fancy prices. 8 pounds per acre.

## PARSLEY.

	Packet.	Postpaid		
		Oz.	¼ Lb.	Lb.
Creole .....	.05 and .10	.10	.25	.80
Double Curled .....	.05 and .10	.10	.25	.75
Improved Garnishing .....	.05 and .10	.10	.25	.75
Market Gardener's Curled .....	.05 and .10	.10	.25	.75
Plain Leaved .....	.05 and .10	.10	.25	.70

## PARSNIP.

	Packet.	Postpaid		
		Oz.	¼ Lb.	Lb.
Hollow Crown or Sugar .....	.05 and .10	.10	.25	.65

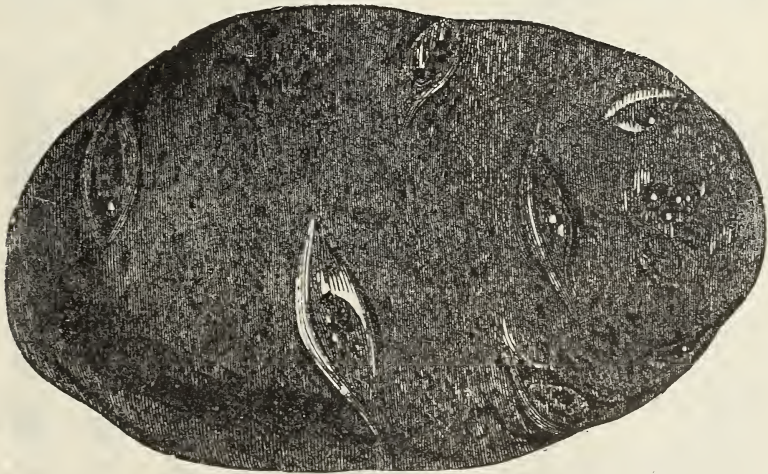

White Star.

## POTATOES.

FALL PLANTING IRISH POTATOES FOR PLANTING DURING AUGUST AND SEPTEMBER. PLANTED WHOLE, NOT CUT, AT THE RATE OF 3 BARRELS PER ACRE.

We are Offering Selected and Pure Seed Stock.

	Peck.	Not Prepaid.	
		Bu.	Bbl.
Boston or Breese's Peerless .....	.75	1.75	4.75
White Star .....	.75	1.75	4.75
Bliss Early Red Triumph or Improved Bermuda .....	.75	2.00	5.00
Lookout Mountain .....	1.00	2.50	6.50

We advise planting Potatoes as they are very scarce and the demand is good.

# ENGLISH PEAS.

Planted from August to December will produce good crops; market generally good. We recommend Extra Early, Carter's Telephone, Champion of England, Early Washington, Carter's Stratagem and Black Eye Marrowfat for fall. Requires rich soil. 1½ bushels per acre.

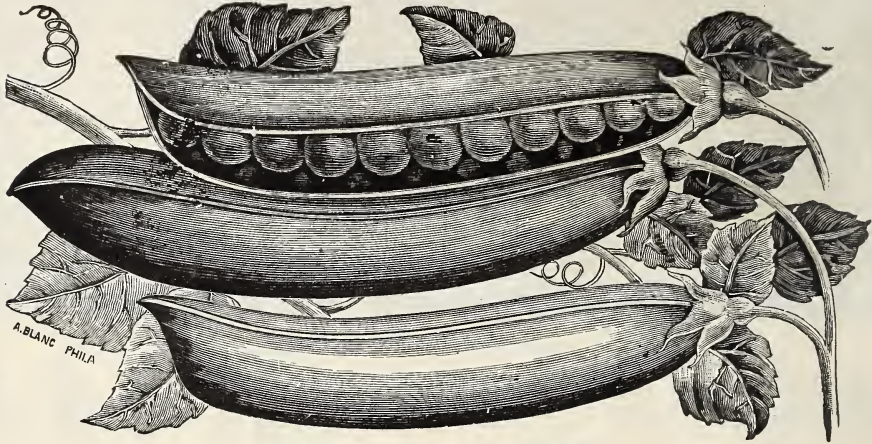

Carter's Improved Telephone Pea.

## EXTRA EARLY OR FIRST AND BEST PEA.

Very popular with market gardeners. It is very productive and well flavored. The stock we sell is as good as any, no matter whose name is put before Extra Early.

### PEAS.

	—Postpaid—			—Not Prepaid—		
	Packet.	Pts.	Qts.	Gal.	Peck.	Bu.
American Wonder .....	.05 and .10	.20	.35	1.15	2.00	7.00
Bishop's Dwarf Long Pod .....	.05 and .10	.25	.35	1.15	2.00	7.50
Black Eyed Marrowfat .....	.05 and .10	.25	.35	.65	1.50	5.25
Carter's Stratagem .....	.05 and .10	.25	.40	1.15	1.75	7.00
Carter's Telephone .....	.05 and .10	.25	.40	1.00	1.75	7.00
Champion of England .....	.05 and .10	.25	.35	1.15	1.75	6.50
Clauditt .....	.05 and .10	.40	.50	1.25	2.00	7.00
Daisy or Dwarf Telephone .....	.05 and .10	.30	.40	1.25	2.00	7.50
Dwarf Sugar (Edible Pods) .....	.05 and .10	.30	.40			
Early Alaska .....	.05 and .10	.20	.35	1.15	1.60	6.00
Early Washington, May or Frame.....	.05 and .10	.20	.35	1.00	1.60	6.00
Eclipse .....	.05 and .10	.35	.50	1.25	2.00	7.00
Extra Early (First and Best) .....	.05 and .10	.20	.35	1.00	1.75	6.00
Gradus or Prosperity .....	.05 and .10	.25	.40	1.25	2.00	7.50
Large White Marrowfat .....	.05 and .10	.25	.35	.65	1.50	5.00
Laxton's Prolific Long Pod .....	.05 and .10	.25	.40	1.25	2.25	8.00
McLean's Advancer .....	.05 and .10	.30	.40	1.25	2.25	7.50
McLean's Little Gem .....	.05 and .10	.25	.35	1.00	1.75	6.50
Melting Sugar .....	.05 and .10	.30	.50			
Morning Star .....	.05 and .10	.25	.35	1.25	1.75	6.00
Nott's Excelsior .....	.05 and .10	.25	.40	1.25	2.00	7.00
Prince of Wales .....	.05 and .10	.30	.40	1.25	2.00	7.00
Prize Winner .....	.05 and .10	.30	.40			
Steckler's First and Best .....	.05 and .10	.30	.40	1.25	1.75	6.50
Tall Sugar (Edible Pods) .....	.05 and .10	.30	.50			
Thomas Laxton .....	.05 and .10	.30	.50			
Tom Thumb .....	.05 and .10	.25	.35	1.25	2.00	6.75

## ROQUETTE.

Planted from September to April. Is used as a salad; has a delicate flavor; usually planted in cool, damp places. 1 lb. per acre.

Roquette .....	—Postpaid—			
	Packet.	Oz.	¼ Lb.	Lb.
	.05 and .10	.25	.60	2.00



Ruby King.



Golden Dawn  
Mango.



Chili Pepper.

## PEPPERS.

Planted in July and August. Produces good crops and finds a ready market. Requires rich, well cultivated soil. 4 ounces per acre.

	Postpaid			
	Packet.	Oz.	¼ Lb.	Lb.
Bell or Bull Nose .....	.05 and .10	.25	.75	2.50
Bird Eye .....	.05 and .10	.50		
Celestial .....	.05 and .10	.25	.85	3.00
Chili .....	.05 and .10	.25	.75	
Chinese Giant .....	.05 and .10	.50	1.50	5.00
Coral Gem Bouquet .....	.05 and .10	.50	1.00	
Frotscher's Tabasco .....	.05 and .10	.40	1.00	3.50
Golden Dawn Mango .....	.05 and .10	.25	.80	3.00
Long Red Cayenne .....	.05 and .10	.25	.65	2.25
Red Cherry .....	.05 and .10	.25	.75	2.50
Red Cluster .....	.05 and .10	.25	.75	2.50
Ruby Giant .....	.05 and .10	.35	1.00	3.50
Ruby King, Sweet .....	.05 and .10	.25	.85	3.00
Sweet Italian .....	.05 and .10	.30	.85	3.25
Sweet Spanish, Monstrous .....	.05 and .10	.25	.75	2.50

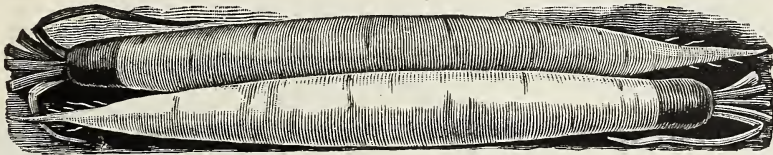

## SALSIFY.

Planted from July to November. A vegetable which ought to be more cultivated than it is. It is prepared in different ways and partakes of the flavor of Oysters. Cultivated like Carrot; requires rich soil. 8 pounds per acre.

	Postpaid			
	Packet.	Oz.	¼ Lb.	Lb.
Sandwich Island Mammoth .....	.05 and .10	.15	.40	1.50

## SORREL.

Planted July to September. Cultivated like Spinach. Used as a green dish or salad. 1 ounce to 100 feet of drill.

	Postpaid			
	Packet.	Oz.	¼ Lb.	Lb.
Broad-Leaved .....	.05 and .10	.15	.50	1.50

## SELECT RADISH SEED.

Prices Listed Below Include Postage Paid.

White Tipped Scarlet is the favorite among our market gardeners for forcing as well as for open ground growth. Planted during May to October. 10 pounds per acre.



Early Scarlet Turnip, White Tipped Radish.

### STECKLER'S SEEDS

have been favorably known for a half century. Year after year the same gardeners have bought from us. Our reputation has been built on furnishing "Seeds that Grow."

## RADISH.

	Packet.		Postpaid		
	Oz.	1/4 Lb.	Lb.		
Black Spanish, Long (Winter) .....	.05 and .10	.10	.25		.75
Brightest Scarlet 3/4 Long .....	.05 and .10	.10	.15		.50
Chartier .....	.05 and .10	.10	.15		.50
Chinese Rose (Winter) .....	.05 and .10	.10	.20		.60
Crimson Giant .....	.05 and .10	.10	.25		.75
Early Long Scarlet, short top, Improved .....	.05 and .10	.10	.20		.60
Early Deep Scarlet Turnip .....	.05 and .10	.10	.20		.65
Early Scarlet Turnip, (white tip), French Grown.....	.05 and .10	.10	.15		.50
Early Scarlet Turnip, American grown, (white tip)....	.05 and .10	.10	.20		.50
French Breakfast .....	.05 and .10	.10	.15		.50
Glass of Cincinnati Market .....	.05 and .10	.10	.20		.50
Icicle White, Long .....	.05 and .10	.10	.20		.50
New and Earliest White .....	.05 and .10	.15	.20		.65
Rosy Gem .....	.05 and .10	.10	.20		.65
Scarlet Half Long French .....	.05 and .10	.10	.20		.50
Scarlet Olive Shape, White Tipped .....	.05 and .10	.10	.25		.75
Shipper's Favorite .....	.05 and .10	.10	.20		.60
White California Mammoth .....	.05 and .10	.10	.25		.75
White Strassburg .....	.05 and .10	.10	.20		.60
White Summer Turnip .....	.05 and .10	.10	.25		.75
White Vienna or Lady Finger .....	.05 and .10	.10	.20		.60
Yellow Summer Turnip or Golden Globe .....	.05 and .10	.10	.20		.75



## WHITE SHALLOTS.

Planted August to March. Largely grown for home consumption and shipping to Northern markets. About 5 bushels per acre.

The quantity of Green Shallots to be expected from an acre, if planted in field culture, 4 foot rows, would be from 50 to 60 barrels, but if planted, as is the custom around New Orleans, in 2 foot rows, 100 to 125 barrels, provided the Shallots are planted in August and September. If planted later, they do not multiply so well and the quantity would be less.

## SHALLOTS.

	Postpaid.		Not Postpaid--	
	Qts.	Gal.	Peck.	Bu.
White Shallots (Measured) .....	.25	.50	.75	2.50

Write for Prices Barrel Lots.

## BEST SPINACH SEED.

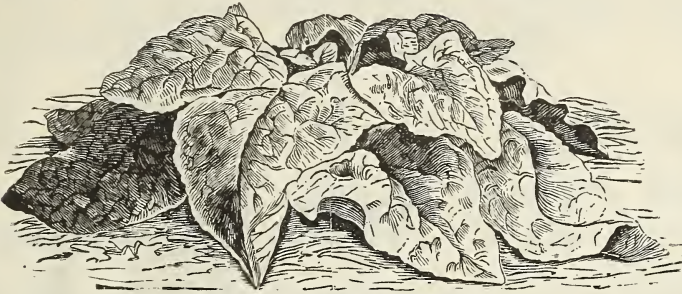

**Broad Leaved Flanders.**

Our specially grown Spinach is much superior to the ordinary imported seed in every particular. The germination is stronger and better, the growth larger and more vigorous and hardier. Planted from September to November for winter crop. A real staple. 8 pounds per acre.

## Extra Large Leaved Savoy.

The leaves of this variety are large, thick and a little curled. Very good for family use and the market garden.

## Broad Leaved Flanders.

This is the standard variety, both for market and family use. Leaves large, broad and succulent. A fine shipping variety to Northern markets.



**New Stone Tomato.**

## YOU CAN GROW GOOD TOMATOES.

Plant in July. Break soil deeply and work in stable manure or fertilizer thoroughly. Set plants 3 feet apart each way; clean cultivation is necessary. 4 ounces per acre.

**SPINACH.**

**Finest Imported.**

	Packet.	Postpaid		Lb.
		Oz.	¼ Lb.	
Broad-Leaved Flanders .....	.05	.10	.15	.40
Extra Large-Leaved Savoy .....	.05	.10	.15	.40

**TOMATO.**

	Packet.	Postpaid		
		Oz.	¼ Lb.	Lb.
Chalk's Early Jewel .....	.05 and .10	.25	.65	2.00
Dwarf Champion .....	.05 and .10	.25	.60	2.25
Dwarf Stone .....	.05 and .10	.25	.60	2.00
Early Detroit .....	.05 and .10	.25	.75	2.50
Early Large Smooth Red (Imported seed) .....	.05 and .10	.25	1.00	3.00
Extra Early Dwarf .....	.05 and .10	.35	1.00	3.00
Large Yellow (Imported seed) .....	.05 and .10	.25	1.00	3.00
Livingston's Acme .....	.05 and .10	.25	.60	2.00
Livingston's Beauty .....	.05 and .10	.25	.60	2.00
Livingston's Favorite .....	.05 and .10	.20	.60	1.75
Livingston's Paragon .....	.05 and .10	.25	.75	2.25
Livingston's Perfection .....	.05 and .10	.25	.75	2.25
Livingston's Stone .....	.05 and .10	.25	.65	2.00
Matchless .....	.05 and .15	.25	.60	2.00
New Peach .....	.05 and .10	.30	.85	3.00
New Stone .....	.05 and .10	.20	.60	2.00
Pear Shaped Yellow .....	.05 and .10	.30	.85	3.00
Pear Shaped Red .....	.05 and .10	.30	.85	3.00
Ponderosa .....	.05 and .10	.30	.90	3.00
Red Rock .....	.05 and .10	.25	.75	2.50
Spark's Earliana, select strain .....	.05 and .10	.25	.65	2.25
Strawberry or Husk .....	.05 and .10	.30	.85	3.00
Tree Tomato .....	.05 and .10	.25	.60	2.25
Trophy, Selected .....	.05 and .10	.25	.60	2.25
Yellow Cherry .....	.05 and .10	.30	.85	3.00
Yellow Plum .....	.05 and .10	.30	.85	3.00



**Purple Top Flat Turnip,  
Strap Leaved.**

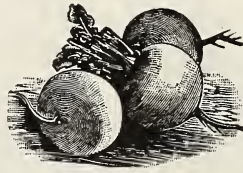

**Amber Globe Turnip.**



**Seven Top Turnip.**

**TURNIP.**

Planted from July to October. This old standby needs no explanation. It pays to plant same. 3 pounds per acre.

	Packet.	Postpaid		
		Oz.	¼ Lb.	Lb.
Amber Globe .....	.05	.10	.20	.50
Early Red or Purple Top, strap-leaved .....	.05	.10	.15	.50
Early White Flat Dutch, strap-leaved .....	.05	.10	.15	.50
Extra Early White French or Egg .....	.05	.10	.15	.50
Golden Ball (Robertson's) .....	.05	.10	.15	.50
Improved Purple Top Ruta Baga .....	.05	.10	.15	.50
Large Cow Horn .....	.05	.10	.15	.50
Large White Globe .....	.05	.10	.15	.50
Munich Extra Early Purple Top .....	.05	.15	.40	1.50
Pomeranian White Globe .....	.05	.10	.15	.50
Purple Top Globe .....	.05	.10	.15	.50
Purple Top Milan .....	.05	.15	.30	1.00
Seven Top .....	.05	.10	.15	.50
White Hanover or Sweet German .....	.05	.10	.15	.50
White Spring .....	.05	.10	.15	.50
Yellow Aberdeen .....	.05	.10	.15	.50



## FROST PROOF CABBAGE PLANTS FROM STECKLER'S WILL SURELY MAKE GOOD.

THESE FROST PROOF PLANTS CAN ONLY BE HAD FROM DECEMBER 1ST TO MAY 15TH, AFTER WHICH DOMESTIC OR HOME GROWN PLANTS SHOULD BE PLANTED. THESE CAN BE OBTAINED AT ALL SEASONS. SEE LIST ON INSIDE BACK COVER.

### Early Flat Dutch.

A sure header, weighing from 10 to 12 pounds, of even size and solid. They mature about as early as Succession, and stand long without bursting. This is one of the best of the second early kinds.

### Succession.

A second early—about two weeks later than Wakefield. The color is light green; the heads are solid, are good keeping and are of excellent quality. A favorite with market gardeners.

### Early Jersey Wakefield.

This is the hardiest and hardest heading of the extra early sorts, and most Northern gardeners depend upon it for their first crop. The outer leaves are unusually thick and heavy.

### Charleston Wakefield.

This sort forms uniform solid heads, considerably larger than the early Wakefield and matures only a few days later. On clay ground it will mature just as early. Largely planted by gardeners in the South.

There are a number of islands along the Louisiana Gulf Coast where the soil and climatic conditions are just suited for growing tough, hardy cabbage plants during the winter and early spring. The plants make a slow but steady growth, until at eight to ten weeks of age they are very tough and hardy, the buds are purple and the outer leaves a reddish-brown. When in this condition they can be shipped to territory further north and be planted in the open ground a month to six weeks sooner than the home-grown hotbed or cold frame plants could be planted. These **Frost-Proof Cabbage Plants** will stand a temperature of 8 to 10 degrees above zero without injury, the land freezing, or the plants being covered with ice, sleet or snow after they are planted will not injure them.

The top of the plant does not grow until your regular spring weather opens up, but the roots grow from the time they are planted, and just as soon as spring weather starts, the established root growth assimilates the fertilizer in the soil, the plants grow very fast, maturing headed cabbage ten days to three weeks sooner than you can mature them from hotbed and cold frame plants. You know what the difference in profit will be if your crop is matured and marketed before the general crop from home-grown plants is matured.

## To Get the Advantage of These Frost Proof Cabbage Plants They Must be Planted a Month or Six Weeks Earlier Than You Would Plant Home-Grown Plants

Our cabbage plants are grown from the best Long Island grown seed and are shipped direct from our growing station by parcel post or express. We can fill orders from December 1st to May 15th. Sometimes due to weather conditions, especially if a rainy week, orders for Cabbage Plants will be delayed until such time as the plants are sufficiently dried out as we do not pack wet plants.

The plants will be somewhat wilted and have a hard, stunted appearance, which will be disappointing to persons who have never used these plants before. Regardless of appearance, they will produce the crop results. We guarantee good order delivery. You have all to gain; nothing to lose.

### Varieties: As Above Described.

**PRICES, BY MAIL, POSTPAID**—100 for 35c.; 500 for \$1.25; 1,000 or more at \$2.20 per 1000. **BY EXPRESS, NOT PREPAID** (No Plants Sent C. O. D.) Price, 500 for \$1.00; in lots of one to four thousand \$1.50 per thousand; 5,000 to 8,000 lots at \$1.25 per thousand; 10,000 and over at \$1.00 per 1,000. For express shipment not less than 500 plants of a variety sold. Packed 500, 1,000 and 2,000 to the crate, one variety in each crate. They weigh about 15 to 20 pounds per thousand plants packed for shipment.

**TERMS CASH WITH ORDER.**—No Plants shipped C. O. D. We advise that you have all shipments of two thousand plants or less sent by parcel post. They make quicker time, are delivered by the mail carrier, and save you the time of going to the express office for the shipment. On larger lots inquire of your express agent what the charges will be. To a great many points the parcel post rates are as low or lower than the express rates. When rates are near the same always order by parcel post, as time and service is better.

**HOME GROWN VEGETABLE PLANTS.**

During the proper season we will have all varieties of vegetable plants on hand suitable for our climate, and will be prepared to fill orders on the shortest notice, providing the weather permits.

Due to the very poor condition in which vegetable plants reach destination in early fall, it is useless to ship them until the weather cools, which is after the 15th of October. Any plants shipped prior to this date will be shipped entirely at purchaser's risk.

	Per Doz.	Per 100.	Per 1000.
Artichoke plants, Genuine Globe .....	\$0.50	\$2.00	\$15.00
Cabbage plants of all seasonable varieties.....	.10	.60	4.50
Cauliflower of all seasonable varieties .....	.20	1.00	7.50
Leeks, leading varieties .....	.10	.40	3.50
Celery plants, leading varieties .....	.15	.75	6.50
Beet plants, leading varieties .....	.10	.40	3.50
Lettuce plants, leading varieties .....	.10	.40	3.00
Kohlrabi, White Vienna .....	.10	.40	3.50
Creole and Bermuda Onion plants .....	.10	.25	2.50
Brussels Sprouts .....	.20	1.00	7.50

For any of the above plants by mail, add 20 per cent. to cover postage.

To grow vegetable plants of any kind, put Kainit on the ground about 6 weeks before the seed is planted, at the rate of 600 to 800 pounds per acre. The above preparation is to avoid cut and ground worms.

**STRAWBERRIES**

Along With the Year 'Round Gardening.

**STRAWBERRIES PLANTED FOR HOME GARDEN AND GENERAL CROP.**



You should use the best plants for your strawberry bed and we are prepared to supply you with the best plants grown. The Klondyke and Lady Thompson are the leading Southern variety that should be planted most extensively. The Missionary is considered the best early Southern variety and the Aroma and Gandy for late. These varieties are the ones that should be used for best results. Many of the old time varieties have given away to these new and better kinds. The best time to plant is from October 15th to March 1st. The ground should be well prepared and fertilized.

**DELIVERY ABOUT OCTOBER 15.  
WE BOOK ORDERS FOR FUTURE SHIPPING.**

**Prices:**

	Per Doz. Postpaid.	Per 100. Postpaid.	Per 1000, Not Postpaid. Best Ship by Express.
Klondyke .....	\$ .15	\$ .50	\$3.50
Missionary .....	.15	.50	3.50
Aroma .....	.15	.50	3.50
Gandy .....	.15	.50	3.50
Michel's Early .....	.15	.50	3.50
Lady Thompson .....	.15	.50	3.50
Hoffman .....	.15	.50	3.50
Ocean City .....	.15	.50	3.50
Senator Dunlap .....	.20	.60	4.50
Excelsior .....	.20	.60	4.50

Special prices in large quantities.

**SOUTHERN GARDEN ASSORTMENT.**

**300 Plants, Postpaid, \$1.75.**

For \$1.75 we will send 300 strawberry plants, postage prepaid, to any post office in the United States. In this collection will be 150 Klondyke, the best medium-early, large-sized, sweet flavored berry; 150 Aroma, which is of enormous size, finest quality, and stays in bearing late, long after other varieties are through. This selection contains the best there is to be had in Strawberries to date.

**FALL BEARING STRAWBERRIES.**

You can have strawberries just as easily in the fall as in the spring by planting the Superb Strawberry, which is the best of all the fall or ever-bearing strawberries. This variety will produce heavy crops in the fall of as fine berries as any spring-ripened strawberries. Truly a luxury for home and profitable for market.

Superb, 25 for \$1.00, postpaid; 50 for \$1.50, postpaid; 100 for \$2.75, postpaid.



## ALFALFA OR LUCERNE CLOVER.

Alfalfa is the most talked of and most widely planted of all the varieties of clover in the world.

The U. S. Department of Agriculture says. "In addition to the hay crop, Alfalfa at two years adds \$100 to the value of every acre on which it grows. There is not a State in the Union in which Alfalfa cannot be successfully grown." This is saying a good deal but it has been proven true.

Alfalfa in the South will produce 5 to 7 tons of hay to the acre each year and in money value is worth 45 per cent more than other clovers and 60 per cent more than Timothy hay. It will grow 4 or 5 crops a year and it does not exhaust the soil; it enriches the soil. Its long, branching roots penetrate far down, 15 to 20 feet, and so loosen the subsoil that it is a gigantic sub-soiler, resists drought, and gets plant food where other crops would be a failure. When the plants are destroyed in order to raise other crops on Alfalfa Land, the large roots decay and produce a vast source of fertility to be used by following crops.

It is said that the feeding value of a ton of Alfalfa is equal to a ton of shelled corn.

We handle the following brands.

**Banner.**—Price, postpaid, 40c. per pound; not prepaid, \$15.00 per bushel.

**Fancy.**—Price, postpaid, 35c. per pound; not prepaid, \$14.00 per bushel.

**Turkestan.**—Price, postpaid, 40c. per pound; not prepaid, \$13.50 per bushel.

Write for prices in large quantities.



## STECKLER CO.'S SPECIAL HOG PASTURE MIXTURE.

Makes one of the best pastures for hogs. Planted during September and October. 40 pounds per acre. Prices, postpaid, 35 cents per pound; 10 pounds, \$3.00, not prepaid.

## ORCHARD CHOICE GRASS. (*Dactylis Glomerata.*)

This is one of the best grasses for pasture. It grows quickly. It may be mowed from two to four times a year, according to season and treatment. Planted from September to March. 20 pounds per acre. Price, postpaid, 1 pound, 35 cents; 10 pounds, \$2.75.

## TALL MEADOW OAT GRASS. (*Arrhenatherum Avanaceum.*)

Evergreen grass in Virginia and other Southern States, and it is the Tall Oat (*Avent Elatior*) of Linnaeus. It is closely related to the common oat and has a beautiful open panicle leaning slightly to one side. Planted during October, November and December. 20 pounds per acre. Prices, postpaid, 35 cents per pound; 10 pounds, \$3.25.

## NATAL GRASS.

This is a splendid new pasture and hay grass. It has been thoroughly tried in Florida for the past two or three years. We have been watching this grass very closely, and, on account of the flattering reports made by many of the growers and the bulletins of the Experimental Station in Florida, know that this is a valuable grass for this section. Planted during May and June. 10 pounds per acre. Price, postpaid, ½ pound, 55c.; 1 pound, \$1.00. Write for quantity price.

## JAPAN CLOVER.

(*Lespedeza Striata*.)



JAPAN CLOVER (*LESPEDEZA STRIATA*)

A legume. Southern seed. Grows anywhere; is tenacious in any soil; lasts always; well known now in the South. Planted from December to March. 25 pounds per acre. Prices, postpaid, 35 cents per pound; not prepaid, 1 bushel, \$4.00.

Write for prices on quantity lots.

## CRIMSON CLOVER FOR THE SOUTH.

Farmers all through the Middle Atlantic and Southern States are increasing the acreage of Crimson Clover very materially, as they find it one of the best and most satisfactory of early forage and soil-improving crops. Its greatest value is as a soil-improver, practical farmers maintaining that a crop of Crimson Clover turned under is equal to a good application of stable manure. It costs less to seed per acre than any other similar crop; and the results, in putting the much-needed nitrogen and humus into the soil, are considered superior even to cow peas.

Planted during September and October, and

February and March. 20 pounds per acre. Prices, postpaid, 30 cents per pound; 10 pounds, \$2.50, not prepaid; bushel, \$9.50.

## ALSIKE CLOVER.

Swedish Clover.—(*Trifolium Hybridum*.)

One of the hardiest of all clovers, resisting extremes of heat and drouth and also severely cold weather to a remarkable extent. It succeeds on a variety of soils, light upland loamy lands, as well as stiff bottom lands. The good qualities of Alsike are being rapidly appreciated everywhere. In this section the use of Alsike is growing rapidly. Planted during October to April. Prices, postpaid, 40 cents per pound; 10 pounds, \$3.50; not prepaid, bushel, \$13.25. 7 to 10 pounds per acre.

## BOKHARA OR SWEET CLOVER.

*Mellilotus Alba*, Biennial (Bokhara or White Sweet Clover) *Mellilotus Officinalis*, Biennial (Yellow Sweet Clover) are generally grown. The first mentioned, *Mellilotus Alba*, is the stronger grower and the best of the two varieties. When young it resembles Alfalfa to such a degree that it is often mistaken for it, but when mature, which is during its second season, it attains a height of five to six feet and blooms from June to October. The roots of all varieties are large, fleshy, and much branched, and go down to considerable depth. In the Biennial Species, these, with the tops, die at the close of the second year, if the plant ripens seed. If cut before seed is ripe or if pastured so that seed is not matured, the plant lasts over several seasons. It is of great value in reclaiming old worn out soils and the demand for seed is increasing rapidly. Price, White Blossom, unhulled, postpaid, 30 cents per pound; 10 pounds, \$2.50, not prepaid. Yellow Blossom, hulled, postpaid, 30 cents per pound; 10 pounds, \$2.50, not prepaid. Planted during September and October, or February and March. 20 pounds per acre.

## WHITE DUTCH CLOVER.

This is very largely used in lawn and pasturage mixtures, and is indigenous to the soils throughout the South. It makes a small, close, compact growth covering the ground like a carpet. Does well all through the South. Planted from September to November or February and March. 8 pounds per acre. Prices, postpaid, Fancy, per pound, 80 cents; 10 pounds, \$7.50, not prepaid. Write for prices in large quantities.

## RED CLOVER.

A valuable farm crop in the Southern Belt. Equally good for pasture, hay or soil improvement. First crop makes rich feed and is the most valuable for hay. Red Clover is a nitrogen-gathering plant and one of the best soil improvers. Clover intelligently used is one of the farmers' best friends and should be used as a rotation crop. Sow in the fall or spring, or at the last working of corn. When sown alone, 8 to 12 lbs., or with other grasses 4 to 6 lbs. per acre. Mammoth Choice, postpaid, pound, 50 cents; bushel, \$16.25, not prepaid; Recleaned Medium, postpaid, pound, 40 cents; bushel, \$15.00, not prepaid.

## TIMOTHY GRASS SEED.

As a crop for hay, Timothy is probably unsurpassed by any other grass. It is greatly relished by all kinds of stock, especially horses; yields more nutritive matter than any other grass or forage plant. Being an early grass it is well adapted to Spring and Summer grazing, and if the Fall season is favorable it will grow sufficiently to furnish good Fall grazing too. Planted during September and October. 12 pounds per acre. Prices, postpaid, 35 cents per pound; 10 pounds, \$2.00, not prepaid. Write for prices in large quantities.

## SOUTHERN BURR CLOVER.

An Excellent Winter Cover Crop. Fur-  
nishes Plenty of Pasture for Stock.

Grows Anywhere. A  
Builder of  
Land.

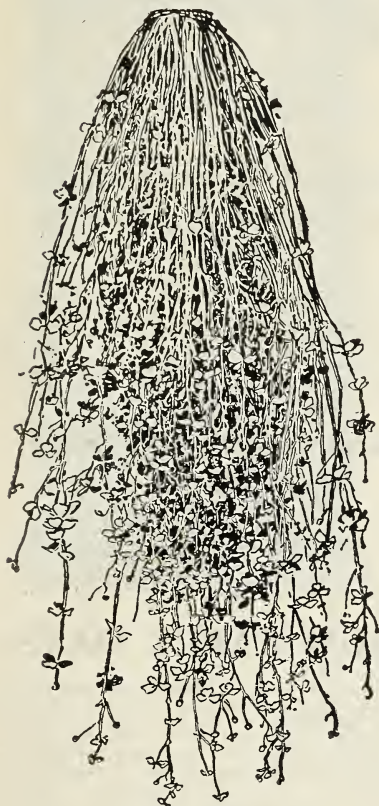

Burr Clover

For the Southern States this is a most valuable soil-improving and winter-grazing crop, growing luxuriantly all through the winter and until summer. After once being seeded, it reseeds itself and improves in growth and appearance each succeeding year. It is admirably adapted for use with Bermuda Grass, and the combination of the two makes a splendid all-the-year pasturage. It is also well adapted for use in regular pasturages, and will give a considerable increase in the quantity of pasturage just at a time when it is most appreciated. The plant matures its seed early in the spring, and produces seed abundantly after the first year, and no reseeding is necessary, unless the clover has been pastured so closely as to prevent it from maturing into seed. When sown on Bermuda Grass sod, the sod must be scarified to give the clover a chance to get its roots in the soil below the layer of Bermuda roots. The scarifying is also beneficial to the Bermuda Grass. Burr Clover produces its seeds in slender, prickly pods, which comes spirally wound up into a ball or boll. We offer the Southern-raised seed in the burrs and the California seed in the burrs and hulled. Some of our farmers claim that the Southern Burr Clover grows larger than the California.

Southern Grown in the Burr, price, 1 pound, 30c.; 5 pounds, \$1.25, postpaid; 1 bushel, \$1.50, not prepaid.

California in the Burr, price, 1 pound, 35c.; 5 pounds, \$1.50, postpaid; 1 bushel, \$2.00, not prepaid.

California Hulled, price, 1 pound, 40c.; 5 pounds, \$1.75, postpaid; 1 bushel, \$11.00, not prepaid.

Write for prices on quantity lot.

## BERMUDA GRASS. (Cynodon Dactylon.)

Almost everybody living in this section of the country knows this grass; it is planted as a lawn grass; and nothing will stand the sun better, or will make a prettier carpet, when kept short, than this grass. Planted during March to June. 6 pounds per acre. Price, postpaid, 80 cents per pound; not prepaid, 50 pound lots, 70 cents per pound.

## STECKLER'S MIXED LAWN GRASS. Finest Lawn In South.

For lawns of any extent we recommend this our best mixture. We have combined all the most suitable varieties that are necessary for making a beautiful lawn. It is the best proportioned mixture of grasses in the South. Planted during October to December for winter lawn. 60 pounds per acre. Prices, postpaid, 1 pound, 35 cents; 10 pounds, \$3.00. Write for prices in large quantities.

## PASPALUM GRASS. Paspalum Dilatum.

It is exceedingly well liked by stock, and furnishes abundant grazing on medium to moist soils. It is decidedly bunchy in habit, each clump producing a great mass of succulent root leaves which are greedily eaten by all classes of live stock. Prof. S. M. Tracy, for many years director of the Mississippi Agricultural Experiment Station, regards it as one of the most valuable pasture grasses of the South. Plant from November to March. 8 pounds per acre. Price, postpaid, 1 pound, 60 cents; 10 pounds, \$5.00.



Louisiana Red Rust Proof Oats.

## BEST OF ALL HEAVY YIELDING "RUST PROOF" OATS FOR THE SOUTH.

### Patterson Red Rust Proof Oats, Louisiana Grown Seed.

This Oat dates back from 1866, and has been grown successfully ever since, it is too well known to comment upon. Planted during October and November.  $2\frac{1}{2}$  bushels per acre. Price, peck, 60 cents; bushel, \$1.25; 10 bushels or more, \$1.15 per bushel, not prepaid. Recleaned and free from Johnson Grass.

### Louisiana Grown Red Rust Proof Oats.

Are considered the best for the South. Planted during October and November.  $2\frac{1}{2}$  bushels per acre. Price, peck, 50 cents; bushel, \$1.00; 10 bushels or more, 90 cents per bushel. Recleaned and free from Johnson Grass.

## FULGHUM EARLY OATS.

We have watched this comparatively new Oat for a few years and we think the extravagant claims by the producer is correct. It is early; with exceedingly heavy straw. Planted from September to November. 2 bushels per acre. Price, not prepaid, \$1.50 per bushel. Write for quantity prices.

---

## OTHER VARIETIES OF SOUTHERN OATS.

While we positively know by experience covering many years that the Louisiana Oat is superior in every respect to the other varieties, there is always more or less a demand for these other varieties, and we carry the following in stock. All the seed out of these varieties is recleaned just as carefully as possible, and is superior seed stock.

---

### Early Winter Turf Oats.

Stool more than any other variety; can be pastured the whole Winter, and are as hardy as Wheat. Claimed to produce more and heavier grain than other varieties. One to one and a half bushels per acre. Planted from October to November. Price, not prepaid, \$1.50 per bushel.

---

### Appler Oats.

Selected from the Texas Red Rust Proof Oats years ago. Planted from October to November. 2 bushels per acre. Price, not prepaid, recleaned seed, peck, 50 cents; bushel, \$1.15.

---

### Burt or Ninety-Day Oats.

Largely planted as a Fall Oat in Florida, where it does well at that season. Planted from October to November. 2 bushels per acre. Price, not prepaid, recleaned seed, peck, 60 cents; bushel, \$1.25.

---

### Texas Red Rust Proof Oats.

We get this variety direct from Texas in large quantities. We can supply the very best recleaned seed free of Johnson Grass. Planted from October to November. 2 bushels per acre. Price, not prepaid, bushel, \$1.00; 10 bushels or more, 90 cents per bushel.



## STECKLER'S WELCOME OATS.

A thoroughly Winter Oats. Obtained by selections from a good stock of Red Rust-Proof Oats and bred from the most vigorous and largest plants which have proved their ability to withstand very severe weather. It has given immense satisfaction wherever grown. These oats afford excellent winter grazing for stock and make heavy and abundant crops of finest grain in the spring. The seed is large, plump and heavy, often weighing forty pounds per measured bushel. Average yields of 75 bushels per acre are quite frequent and on good soil, under favorable conditions, 100 bushels per acre have been obtained. This Oats is adapted to a great variety of soils and has never failed to yield paying crops in our State. It is several days earlier than any other early variety we know of, and has always commanded highest market prices. We offer choice, re-cleaned seed, put up in strong bags. Price, peck, 45 cents; bushel, \$1.25; 5 bushel, \$5.50; 10 bushel \$11.00; by freight or express, not prepaid.

### Speltz.

Withstands cold and drought weather. Similar to Rye, but taller. We recommend a trial. Planted from September to November. 2 bushels per acre. Price, postpaid, pound, 20 cents; peck, 75c.; bushel, \$2.00, not prepaid.

## CARPET GRASS. *Paspalum Platy-Caule.*

This Grass grows tenaciously in any sandy soil. Excellent for lawns or pasture purposes on the Gulf Coast and all sandy lands, and grows equally as well on clay uplands. Green all the year in lower Gulf States. It stools heavily and is one parent stalk. Planted from November to March. 10 pounds per acre. Price, postpaid, 1 pound, \$1.00; 10 pounds, \$9.00.

## MEADOW FESCUE GRASS. *(Festuca Pratensis.)*

As a pasturage grass we consider this one of the most valuable. It is not affected by dry weather. Planted from August to October. 30 pounds per acre. Price, prepaid, 35 cents per pound; 10 pounds, \$3.50.

## KENTUCKY BLUE GRASS. *(Poa Pratensis.)*

This is also called smooth meadow grass, spear grass, and green grass, all three very appropriate, characteristic names, but Blue is a misnomer for this grass. It is not blue, but green as grass, and the greenest of grasses. Planted from September to April. 40 pounds per acre. Price, postpaid, 35 cents per pound; 10 pounds, \$3.00.

## RED TOP GRASS. *(Agrostis Vulgaris.)*

This is the best grass of England, the herd grass of the United States; not in honor of any man, but probably because so well adapted to the herd. Planted from October to February. 30 pounds per acre. Price, pastpaid, 30 cents per pound; 10 pounds, \$2.75.



English Rye Grass.

## ENGLISH RYE GRASS. (*Lolium Perenne*.)

Is largely sown by our landscape gardeners for winter lawns on Bermuda sod. The Bermuda blades being easily affected by frost, become red and rusty looking, while English Rye during winter presents a most beautiful appearance, being of a vivid green, and as the Bermuda during April and May makes its appearance it overgrows the English Rye, causing the latter to decay and act as a fertilizer to the existing grass. It should be sown from September to March. 60 pounds per acre.

Price, postpaid, 1 pound, 20 cents; 10 pounds, \$1.50; bushel, \$2.00.

Write for prices in large quantities.

## ITALIAN RYE GRASS.

Is coming into great favor wherever it is grown. It comes up quickly and makes a dense matter turf, which gives most excellent grazing during the fall, winter and early spring. Planted from September to March. 60 pounds per acre. Price, postpaid, 1 pound, 35 cents; 10 pounds, \$2.50.

## SOUTHERN GROWN RYE AND BARLEY.

### Southern Grown Winter Rye.

Makes a fine Winter pasture and if cut before fully headed it will produce a good quality of hay. Planted from September to November. 1½ bushels per acre. Price, not prepaid, peck, 60 cents; bushel, \$2.00.

### Barley.—(Southern Grown.)

The particular value of Barley in the South is for Winter and Spring grazing. Planted from September to November. 2 bushels per acre. Price, postpaid, 20 cents per pound; not prepaid, ½ bushel, \$1.15; bushel, \$2.00.

### Abruzzi Rye.

Years ago agents of the United States Department of Agriculture found a variety of rye in one of the Italian provinces and sent a quantity of it to Washington. From there it was distributed to various parts of the United States. In this way a prominent planter of South Carolina got hold of it. Its remarkably rapid growth so soon after planting attracted his attention and the small patch was carefully watched. It made good then and it has made good regularly ever since, not only in South Carolina but in all the Southern States where small quantities have been planted. Planted from September to November. 1½ bushels per acre. Price, postpaid, 35 cents per pound; bushel, not prepaid, express or freight, \$3.50.

## GROW GOOD WHEAT.

While very little wheat is grown in Louisiana and some of our best planters discourage it, still some plant it principally for green feed and we now find it necessary to carry a full line for the benefit of our neighboring State customers who plant for commercial purposes.

### Fultz.

One of the old stand-bys, matures early and is a good producer. Planted September to November. 2 bushels per acre. Price, peck, 75 cents; bushel, \$2.50, not prepaid.

### Blue Stem or Purple Straw.

This is a favorite among the wheat growers in the South. It's a fine, rather early, productive, beardless variety of wheat, a standard in this section. It has always been a rather early variety, but the strain we are now handling ripens from a week to ten days ahead of the old strain. Good for grain production or if you desire to cut it when "in dough" makes a splendid hay crop. Planted from September to November. 2 bushels per acre. Price, peck, 75 cents; bushel, \$2.50, not prepaid. Write for quantity prices.

### Red May Wheat.

We have never been able to see where this variety was any earlier and better than the Blue Stem, although many prefer it to that variety, claiming great earliness. It's a standard variety and a great favorite in the State of Tennessee. Planted from September to November. 2 bushels per acre. Price, peck, 75 cents; bushel, \$2.50, not prepaid. Write for quantity prices.

## SUDAN GRASS. A Live Stock Food.

Grows Successfully Everywhere. Stock of all kinds eat it readily. Yields more tonnage per acre than any other forage crop. Produces from ten to fifteen thousand pounds of green fodder per acre; suitable for hay or silage. Planted during August and September, but does better planted in March and April. 10 to 15 pounds per acre. Price, postpaid, 1 pound, 30 cents; 10 pounds, \$2.60. Write for prices in large quantities.

## RHODES OR EAST COAST GRASS. 12 Tons of Dry Hay Per Acre Per Year.

10 to 12 tons of hay per acre per year. Makes splendid hay. A great drought resister. Rapid grower. Withstands rain and drought. Its growth and drought-resisting qualities are truly marvelous. It is a quick grower, with creeping roots. The growth is luxuriant, growing about four feet high, and producing a very heavy crop of hay to the acre. Stock of all kinds eat it readily, either green, chaffed or as hay, and thrive well on it. Grows on any soil, producing seed the summer through. Sow thinly and lightly. Planted during September to November. 8 pounds per acre. Price, prepaid, 1 pound, \$1.25; not prepaid, 10 pounds, \$11.00.

# Mulford Cultures

FOR LEGUMES

—To Inoculate Your—

**ALFALFA, CLOVERS, COW PEAS, SOY BEANS, VETCHES AND ALL OTHER  
LEGUME CROPS**

Small Cost                      Large Returns  
Easy to Use                  No Labor Expense

**MULFORD CULTURES** contain pure, tested strains of active, vigorous nitrogen-fixing bacteria for inoculating seeds of legumes or soil.

**INCREASE YOUR CROPS  
IMPROVE YOUR SOIL**

Legumes offer the best-known means of maintaining soil fertility and rejuvenating overcropped and worn-out fields. They add both humus and nitrogen to your soil and thus increase your yield of wheat, cotton, corn and other non-legume crops.

Be sure to specify the particular legume on which you desire to use the **MULFORD CULTURES**, otherwise we will not know how to fill your order.

- |                    |                    |
|--------------------|--------------------|
| *Alfalfa (Lucerne) | *Canada Field Peas |
| *Crimson Clover    | *Peanuts           |
| *Sweet Clover      | *Vetch             |
| *White Clover      | Horse Beans        |
| *Red Clover        | Velvet Beans       |
| *Alsike Clover     | *Sweet Peas        |
| Mammoth Clover     | *Garden Peas       |
| Burr Clover        | *Garden Beans      |
| Yellow Clover      | *Lima Beans        |
| *Cow Peas          | Lespedeza          |
| *Soy Beans         | Beggar Weed        |

(\* ) These can be shipped immediately from stock. The others will be prepared to order and can be shipped in a few days.



Uninoculated ALFALFA Inoculated Photographed on same scale. Plant on left not inoculated—Plant on right inoculated with **Mulford Culture for Alfalfa**. All other conditions identical. **The Contrast Speaks for Itself.**

	Zone	Zone		Zone	Zone	Zone	Zone
		1st	2d				
¼ Acre Size .....	\$0.55	\$0.56	\$0.57	\$0.58	\$0.59	\$0.61	\$0.62
1 Acre Size .....	1.55	1.56	1.57	1.58	1.59	1.61	1.62
5 Acre Size .....	5.07	5.10	5.15	5.20	5.25	5.31	5.36

## VETCH, A WINTER CROP. Hairy, Winter or Sand Vetch.

Planted with small amounts of rye, oats, wheat or barley for a support after it begins to run, Vetch makes a magnificent hay crop in spring, coming in ahead of everything else except thoroughly established fields of alfalfa, and at the same time leaves added fertility to the soil. Planted on Bermuda sod and scratched in lightly in October it furnishes an abundance of grazing all through winter and spring for beef or dairy cattle, hogs or sheep, and in late spring can be let go to seed, thus seeding down the ground for next season. Grown in abundance it makes possible the profitable growing and fattening of cattle, something that hundreds have attempted to do and failed simply because they have had to buy feed for those cattle at top-of-the-market prices. Crops like Vetch make possible profitable live stock growing which in turn means prosperity on Southern farms. 30 to 40 pounds per acre. Planted during October and November. Price, prepaid, 1 pound, 45 cents; not prepaid, \$12.00 per bushel.

## Oregon or Spring Vetch.

Our best leguminous soil-enriching crop. Vetch hay is the equal to Alfalfa and can be winter grazed. It grows 3 to 4 feet high, and is easier cured. Hay making time is two weeks earlier. 30 pounds to the acre. Sow during late Winter and Early Spring. Price, postpaid, 30 cents per pound; not prepaid, \$5.00 per bushel.

## DWARF ESSEX RAPE. A Splendid Winter Forage Plant.

This is sown broadcast and furnishes a rich nutritious winter pasture, can be grazed 6 weeks after planted, use 20 pounds per acre. Planted from September to March. Price, postpaid, ¼ pound, 15 cents; pound, 25 cents; ½ bushel, \$3.50; bushel, \$6.00, not prepaid.



Dwarf Essex Rape.

## FARMOGERM.

### High-Bred Nitrogen-Gathering Bacteria for Clovers, Alfalfa, Peas, Beans and Other Legumes.

**FARMOGERM** stands by itself as a very high bred culture of nitrogen bacteria for treating seeds. It gives quicker growth, larger and healthier stands and earlier maturity. It will enrich the soil for future crops and increase the permanent value of the farm.

**FARMOGERM** comes all ready to be placed on the seeds to give you very profitable returns, with practically no labor, as the seeds for 10 acres can be inoculated in just a few minutes.

You should use **FARMOGERM** without fail each year, and we assure you that you will find it the best investment that you ever made.

Put up for the following crops, excepting mixed clovers:

Alfalfa or Lucerne, Red Clover, Mammoth Clover, Crimson Clover, Alsike Clover, White Dutch Clover, Burr Clover, Sweet Yellow or White Clover, Japan Clover, Garden Peas, Canada Field Peas, Sweet Peas, Cow Peas, Soy Beans, Velvet Beans, Garden Beans, Lima Beans, Windsor Beans, Vetch (Spring and Winter), Peanuts, Beggar Weed and other Legumes.

#### COST OF FARMOGERM.

		Not Prepaid.
Extra Farm Size (case units) .....	100 acres	\$100.00
Farm Size (case units) .....	50 acres	55.00
Small Farm Size .....	5 acres	6.00
Trial Farm Size .....	1 acre	2.00
Garden Size for Peas and Beans only .....	¼ acre	.50
All Crops .....	1 acre size can	1.00

	Zone 1st	Zone 2d	Zone 3d	Zone 4th	Zone 5th	Zone 6th	Zone 7th	Zone 8th
¼ Acre Size .....	\$0.55	\$0.56	\$0.57	\$0.58	\$0.59	\$0.61	\$0.62	
1 Acre Size .....	2.05	2.06	2.07	2.08	2.09	2.11	2.12	
5 Acre Size .....	6.10	6.16	6.27	6.38	6.49	6.61	6.72	
All Crops 1 Acre .....	1.06	1.08	1.11	1.14	1.17	1.21	1.24	

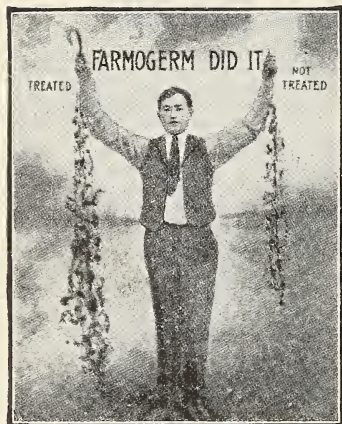



## FLOWERING SWEET PEAS.

Planted from October to March. Requires rich and moist soil.

	Packet.	Postpaid		
		Oz.	¼ Lb.	Lb.
Steckler's Mixed .....	.05 and .10	.20	.40	1.25
Spencer's Mixed .....	.05 and .10	.25	.75	2.50
Emily Henderson (Pure White) .....	.05 and .10	.25	.50	1.50

### WINTER BLOOMING:

Chas. H. Totty (Lavender) .....	.05 and .10	.25	.75	2.50
Mrs. F. J. Dolansky (Light Pink) .....	.05 and .10	.25	.75	2.50

### CHRISTMAS BLOOMING:

Mont Blanc (Pure White) .....	.05 and .10	.25	.75	2.50
Mrs. Alexander Wallace (Lavender) .....	.05 and .10	.25	.75	2.50

### NOVELTIES IN EARLY BLOOMING LONG FLOWERING SPENCER SWEET PEAS.

**Early Morning Star**, deep orange scarlet flame color, with rich orange pink wings. Packet of 15 seeds, 25 cents postpaid.  
**Early Song Bird**, beautiful soft shade of pink. Packet of 25 seeds, 25 cents postpaid.  
**Early Melody**, rose pink on white ground. Packet of 25 seeds, 25 cents postpaid.  
**Early Spring Maid**, light pink on cream ground. Packet of 25 seeds, 25 cents postpaid.  
**Early Snow Flake**, its name describes the flower. Packet of 15 seeds, 25 cents postpaid.  
**Early Heather Bell**, a rich mauve turning to lavender mauve when placed in water. Packet of 25 seeds, 25 cents, postpaid.

## PREPAID PRICES ON BUG DEATH BY PARCEL POST.

(These Prices Named In Columns Below Include Price of BUG DEATH and Postage)

	1st and 2d		3d	4th	5th	6th	7th	8th
	Zone	Zone	Zone	Zone	Zone	Zone	Zone	Zone
1 pound package .....	\$0.21	\$0.23	\$0.26	\$0.29	\$0.32	\$0.36	\$0.39	\$0.39
3 pound package .....	.43	.47	.54	.61	.68	.76	.83	
5 pound package .....	.60	.66	.77	.88	.99	1.11	1.22	

Your Postmaster or Rural Delivery Carrier can advise you the zone you are in from New Orleans.

Bug Death by Freight or Express, Not Prepaid.—1 pound, 15 cents; 3 pounds, 35 cents; 5 pounds, 50 cents; 100 pound keg, \$7.50.

We suggest that as a trial you order one of the smaller size packages by mail, and if you find it satisfactory for your purpose that you then order it in sufficient quantity to have it come by freight, and thereby secure a low transportation charge. You would then have it on hand for use at any time. Prices subject to fluctuation.

## HAMMOND SLUG SHOT.

BY POSTAGE PAID.

	1st and 2d		3d	4th	5th	6th	7th	8th
	Zone	Zone	Zone	Zone	Zone	Zone	Zone	Zone
1 pound package .....	\$0.16	\$0.18	\$0.21	\$0.24	\$0.27	\$0.31	\$0.34	\$0.34
3 pound package .....	.33	.37	.44	.51	.58	.66	.73	
5 pound package .....	.50	.56	.67	.78	.89	1.01	1.12	

By Freight or Express, Not Prepaid.—1 pound, 10 cents; 3 pounds, 25 cents; 5 pounds, 40 cents; 100 pounds, \$7.00. Prices subject to fluctuation.

## "CORONA DRY."

### Arsenate of Lead.

THE "STANDARD" FOR CONVENIENCE, ECONOMY AND EFFICIENCY.

Be sure to spray your plants with CORONA and keep them in good health from the start.

½ pound package, 35 cents, postpaid; 1 pound package, 56 cents, postpaid; 5 pound package, \$1.75, not prepaid; 10 pound package, \$3.00, not prepaid; 50 and 100 pound drums, price on application.

## CORONA DUSTING SULPHUR FOR FUNGUS PESTS.

PURE REFINED SUPERFINE FLOUR SULPHUR.

No other ingredients.

½ pound package, 20 cents, postpaid; 1 pound package, 30 cents, postpaid; 5 pound package, \$1.15, postpaid; 10 pound package, \$1.50, not prepaid.

## LIST OF FLOWERING BULBS PLANTED FROM OCTOBER TO MARCH.

Anemones,  $\frac{1}{2}$  doz., 20c.; 1 doz., 35c., postpaid.  
 Oxalis Buttercup,  $\frac{1}{2}$  doz., 25c.; 1 doz., 45c., postpaid.  
 Caladium or Elephant Ear, 20c. each, postpaid.  
 Calla Aetheopica, 20c. each; \$2.00 per doz., postpaid.  
 Crocus,  $\frac{1}{2}$  doz., 20c.; 1 doz., 35c., postpaid.  
 Freesia Refracta,  $\frac{1}{2}$  doz., 20c.; 1 doz., 35c., postpaid.  
 Gloxinias, 25c. each; \$2.00 per doz., postpaid.  
 Jonquills,  $\frac{1}{2}$  doz., 30c.; 1 doz., 50c., postpaid.  
 Hyacinth, Roman,  $\frac{1}{2}$  doz., 25c.; 1 doz., 50c., postpaid.  
 Hyacinth, Dutch Assorted,  $\frac{1}{2}$  doz., 35c.; 1 doz., 70c., postpaid.  
 Narcissus, Assorted,  $\frac{1}{2}$  doz., 30c.; 1 doz., 50c., postpaid.  
 Chinese Sacred Lily, 15c. each, postpaid.  
 Tulips, Double and Single,  $\frac{1}{2}$  doz., 30c.; 1 doz., 50c., postpaid.  
 Spanish Iris,  $\frac{1}{2}$  doz., 20c.; 1 doz., 30c., postpaid.  
 Ranunculus,  $\frac{1}{2}$  doz., 20c.; 1 doz., 30c., postpaid.

## CITRUS TRIFOLIATA.

This seed is planted in the fall and spring. We find, however, through experience that the seed planted from July 15th does the best, as the seed should be planted as soon as possible after being taken out of the orange; by winter the plants are already 4 to 6 inches high and gives them a fine start for early spring. Price, clean seed, 1 pound, \$1.00, postpaid; 5 pounds, at 90c. per pound; 10 pounds and over, at 80c. per pound, not prepaid. Seed in the fruit or orange, 1 pound, 30c., postpaid, in 5 pound lots at 25c. per pound, in 10 pound lots and over, at 20c. per pound, not prepaid.

**Sour Orange Seed**, single pound, \$2.00; in 5 pound lots, at \$1.90 per pound; in 10 pound lots and over, at \$1.80 per pound.

**Sweet Orange and Grape Fruit Seed.**—Same price as Sour Orange Seed.

**Pecan and Orange Buds** of all varieties ready from July to September 1st.

## FERTILIZERS.

### BETTER AND LARGER YIELDS.

To grow vegetables of any kind profitably use **HIGH GRADE PALMETTO GUANO** (guaranteed analysis 8% available phosphoric acid, 3% ammonia and 3% potash.) Apply 500 to 1000 pounds per acre. For the small home garden we can furnish popular size packages of this fertilizer as follows: 1 pound, 15 cents, postpaid; 3 pounds, 40 cents postpaid; 5 pounds, 55 cents, postpaid; 10 pounds, \$1.00, postpaid; 15 pounds, 90 cents, not prepaid; 25 pounds, \$1.00, not prepaid; 50 pounds, \$1.75, not prepaid; 100 pound sack, \$3.00, not prepaid.

### "BACKWARD GROWTH."

By this we mean where a plant shows no desire to bloom or produce its fruit it is in want of food. Top dress your backward crops with **TRUCKERS FAVORITE**, (analysis 8% available phosphoric acid, 3% ammonia and 1% potash.) Lets get away from the idea that fertilizer is a stimulant any more than horse food or cow food is. The human body needs food to keep it alive; so does the plant. The

ground has fed you for centuries, now give back to the earth enough plant food to keep it alive. This fertilizer is put up in 100 pound sacks at \$3.00 per sack. For home gardens, we make a specialty of selling in small packages of: 1 pound, 15 cents postpaid; 3 pounds, 40 cents, postpaid; 5 pounds, 55 cents, postpaid; 10 pounds, \$1.00 postpaid; 15 pounds, 90 cents, not prepaid; 25 pounds, \$1.00, not prepaid; 50 pounds, \$1.75, not prepaid; 100 pounds, \$3.00, not prepaid.

### GENERAL GARDENING.

For general gardening purposes use **HIGH GRADE FINE BONE MEAL**. This material contains both Phosphoric Acid and Ammonia in such form as to become of use to plant gradually; therefore keeping the plant supplied with food continually and insuring a steady producing of flowers. We put this material up in packages for the home garden use as follows: 1 pound, 15 cents, postpaid; 3 pounds, 40 cents, postpaid; 5 pounds, 55 cents, postpaid; 10 pounds, \$1.00 postpaid; 15 pounds, 60 cents, not prepaid; 25 pounds, \$1.00, not prepaid; 50 pounds, \$1.75, not prepaid; 100 pounds, \$3.00, not prepaid.

## THE CYCLONE SEEDER.

### Low Priced, But Guaranteed Absolutely.

The average cost of a peck of clover seed will buy a Cyclone Seeder—and a Cyclone will save you that much in a six-acre sowing. It's the most comfortable seeder to use you ever saw, too. Shaped to fit the body, it's held against the left side by a strap over one shoulder—there is no neck strap and your hands are in a natural position. And it surely does the work! Stands up, too—season after season. better get one for your next sowing. Price, only \$1.50 each, not prepaid.

## SCHNARR'S INSECTICIDE.

### Whitefly and Scale Destroyer.

Effective against Whitefly, Purple Scale, Long Scale, Brown Scale of Citrus Fruits, San Jose Scale, Maple Scale, Gloomy Scale, Oak Scale of Deciduous Fruits and Shade Trees. Tested and recommended by Alabama Experiment Station and Government Officials. Prices: 1 bbl. 50 gals. at 50c. gal.;  $\frac{1}{2}$  bbl. 25 gals. at 60c. gal.; 10 gallons at 75c. gal.; 5 gallons at 85c. gal.; 1 gallon at \$1.00 gallon; half gallon, 60c.; above prices not prepaid; 8 ounce bottle, prepaid, 25c. Manufactured by Insecticide Department, Van Antwerp Drug Corporation, Mobile, Ala. We are Agents for Louisiana and New Orleans.

## TARGET BRAND SCALE DESTROYER.

For white fly, orange scale, oyster shell scale, oleander scale, red scale, black scale, soft scale, young San Jose scale and scurvy bark louse, on orange and citrus trees, as well as mites, aphides and other lice, on house plants, rose bushes, etc., but cannot be used on vegetables. When and How to Spray: Any time after the leaves begin to drop in the fall, spray as thoroughly as possible every part of the trees, using a nozzle that makes a fine mist, and diluting one gallon of Target Brand Scale Destroyer with nineteen gallons of water. For White Fly, one gallon to 50 gallons of water. Prices, 1 gallon can, \$1.00; 5 gallon can, \$3.75. Express or freight only. Not prepaid.

**STECKLER'S TOBACCO DUST.**

The best and most inexpensive insecticide and fertilizer of the day, and one of the most effective agents against the cabbage fly and worms which are so injurious and destructive to Cabbage and Cauliflower plants, and to Cucumbers and Melons. Used by the largest cucumber growers with satisfactory results. We have had opportunity to have a thorough test of our Tobacco Dust on chicken lice, and have found it to be the best insecticide for henneries, under setting hens, etc. We have had it tested by a number of poultrymen, who pronounce it to be the best agent against poultry vermin. Also for insects on Flowering and Vegetable Plants; in fact, for all live plants. In addition to the advantageous results of the Tobacco Dust as an insecticide, it is one of the best fertilizers. It is as good as a commercial fertilizer, used at the rate of 300 lbs. to the acre. Single pound, 15c. prepaid; 3 pounds, 40c.,-prepaid; 10 pounds \$1.25, prepaid; 100 pounds, not prepaid, \$2.00; 1,000 pounds, not prepaid, \$19.00.

**TOBACCO STEMS.**

Next to our fine Tobacco Dust the stems are extensively used as an insecticide by thoroughly boiling them down to a strong decoction, thus extracting all the strength from them, using the liquid for spraying. The stems are also strewn around the plants, permitting the rain and the sun to strike them, which causes a kind of suffocating steam to emanate from them, killing all insects infecting the plant. Price, 10c. per pound; 15 lbs., prepaid, for 80c.; \$2.50 per oat sack, not prepaid.

**GRASSELLI'S ARSENATE OF LEAD PASTE.**

100-lb. kegs at 14c. per lb.; 10-lb. keg at 22c. per lb.; 5-lb. keg at 25c. per lb., express or freight not prepaid, 1-lb cans at 35c. postpaid.

**GRASSELLI'S BORDEAUX MIXTURE PASTE.**

100-lb. kegs at 9c. per lb; 10-lb. kegs at 14c. per lb.; 5-lb. kegs at 25c. per lb. Can be sent by Express only, not prepaid. 1-lb. cans at 35c. per lb. prepaid.

**FISH OIL SOAP.**

Very effective for washing trees. 25c. per pound, postpaid.

**GOOD'S CAUSTIC WHALE OIL SOAP.**

30c. per pound, postpaid; in barrels and half barrels, 15c. per pound, by Express or Freight not prepaid. Used very largely for spraying fruit and shade trees.

**COPPER SULPHATE OR BLUE STONE.**

50c. per pound, postpaid; 10 pounds, not postpaid, at 40c. per pound. For early spraying of vegetables use 6 pounds to 50 gallons of water, and spray as often as you think necessary.

**POULTRY AND SUPPLIES.**

- By Express, Not Prepaid.**  
**White and Brown Single Comb Ieghorns.—**  
 Hens, \$2.00; Cocks, \$3.00.  
 Pullets, \$1.75; Cockerels, \$2.50.  
 Sitting, 13 Eggs, \$2.00.  
**Rhode Island Reds.—**  
 Hens, \$2.50; Cocks, \$3.50.  
 Pullets, \$2.00; Cockerels, \$3.00.  
 Sitting, 13 Eggs, \$2.00.  
**Barred Plymouth Rocks.—**  
 Hens, \$2.50; Cocks, \$3.50.  
 Pullets, \$2.00; Cockerels, \$3.00.  
 Sitting, 13 Eggs, \$3.00.  
**White Wyandottes.—**  
 Hens, \$2.50; Cocks, \$3.50.  
 Pullets, \$2.00; Cockerels, \$3.00.  
 Sitting, 13 Eggs, \$2.00.  
**Light Brahmas.—**  
 Hens, \$4.00; Cocks, \$5.00.  
 Pullets, \$3.50; Cockerels, \$4.00.  
 Sitting, 13 Eggs, \$2.50.  
**Capons.—\$3.00.**  
**Indian Runner Ducks (Fawn and White).—**  
 Drake, \$3.00; Hen, \$2.00; Trio, \$6.50.  
 Sitting, 11 Eggs, \$2.00.  
**Colored Muscovy Ducks.—**  
 Drake, \$3.00, Hen, \$2.00, Trio, \$6.50.  
 Sitting, 11 Eggs, \$2.00.  
**Imperial Pekin Ducks.—**  
 Drake, \$3.00; Hen, \$2.00; Trio, \$6.00.  
**Toulouse Geese.—**  
 Gander, \$5.00; Goose, \$4.00.  
**Common Geese.—**  
 Gander, \$2.25, Goose, \$1.75.

**PIGEONS.**

- Carneaux .....\$6.00 per pair  
 Ordinary ..... 1.00 per pair  
 White Fan Tail ..... 2.50 per pair  
 Blue Fan Tail ..... 3.00 per pair  
 Carrier ..... 6.00 per pair  
 Homer ..... 3.00 per pair  
 Nests ..... .25  
 All the above by Express, Not Prepaid.

**LEG BANDS.**

- Aluminum, 25 cents per dozen; \$1.50 per 100, postpaid.  
 Copper, 20 cents per dozen; \$1.00 per 100, postpaid.  
 Aluminum Pigeon, 20 cents per dozen; \$1.00 per 100, postpaid.  
**Caponizing Set.—**Triumph, \$2.50; weight, 4 ounce; \$2.60, postpaid.  
**Egg Boxes.—**Anderson's, 1 sitting, 15 cents each; \$1.75 per dozen; 2 sittings, 25 cents each; \$2.25 per dozen.  
**Egg Carriers.—**Andrew's, 12 Egg, 15 cents; 15 egg, 18 cents; 24 egg, 22 cents, 30 egg, 35 cents; 50 egg, 45 cents; 100 egg, 55 cents, postpaid.  
**Chick Carriers.—**Andrew's, 25 chicks, 35 cents; 50 chicks, 45 cents; 100 chicks, 55 cents, postpaid.  
**Shipping Coops.—**Andrew's, 1 bird, \$1.15; 2 or 3 birds, \$1.25; for pen, \$1.40, by express, not prepaid.

**EGG TESTERS.**

- Delta No. 20, Electric, \$1.50, less battery, by express, not prepaid.  
 Delta No. 21, Electric, \$2.25, less battery, by express, not prepaid.  
 Delta No. 22, Electric for 110 volts, \$3.00, by express, not prepaid.  
 Batteries for above, 25 cents each.  
 X-Ray or Standard, 35 cents each; by mail, 41 cents.

**NEST EGGS.**

- China, 5 cents each 6 for 25 cents, by mail, 30 cents.  
 Steckler's Medicated, 50 cents per dozen, postpaid, 60 cents per dozen.  
 Knox Lice Expelling Medicol, 10 cents each, postpaid, 15 cents; dozen, \$1.15, postpaid.

**Nest Wire.**—Chicken No. 16, Galvanized, 15 x 7, 50 cents Each or 65 cents, postpaid.

**POULTRY PUNCHES.**

Reliable, Spring Lever, 35 cents, postpaid.  
Pilling's, 25 cents, Postpaid.  
Landsdown, 35 cents, postpaid.

**POULTRY KILLING KNIVES.**

French, 50 cents, postpaid.  
Pilling's, 50 cents, postpaid.  
**Essex Model Salt Cat.**—25 cents; postpaid, 35 cents.

**Sterlingworth Egg Tablets.**—25 cents; 30 cents, postpaid.

**Purina Chicken Chowder.**—30 cents per bag or 55 cents, postpaid.

**Evergreen Alfalfa Meal.**—10 cents per pound, postpaid; 6 pounds, 40 cents, postpaid; 100 pounds, \$2.25 by freight, not prepaid.

If any of the following are sent by mail add enough for postage according to zone from New Orleans, La.

**POULTRY FEED.**

**Not Prepaid.** (See Zone Table for Postage Rate.)

Wheat, 5 cents per pound; 6 pounds for 25 cents; 100 pounds, \$2.50.

Millet, 5 cents per pound; 6 pounds for 25 cents, 100 pounds, \$4.50.

Rye, 5 cents per pound; 6 pounds for 25 cents, 100 pounds, \$3.25.

Hemp, 10 cents per pound; 3 pounds for 25 cents; 100 pounds, \$7.00.

Pearl Grit (White) Fine, Medium and Coarse, 5 cents per pound; 6 pounds for 25 cents; 100 pounds, \$1.50.

Beef Meat (or Scraps) 5 cents per pound; 100 pounds, \$4.00.

Coarse Ground Bone, 10 cents per pound; 3 pounds for 25 cents; 100 pounds, \$5.00.

Canada Peas, 10 cents per pound; 3 pounds for 25 cents; 100 pounds, \$6.75.

Linseed Meal, 10 cents per pound; 3 pounds for 25 cents; 100 pounds, \$5.00.

Whole Flax Seed 50 cents per pound, postpaid.

Steckler's Magic Egg Producer, 25 cents, weight, 2 3/4 pounds.

**STECKLER'S REMEDIES.**

**Not Prepaid.** (See Zone Table for Postage Rate.)

Fowl Head Ointment, 50 cents, weight, 3 ounces.

Lice Powder, 1 1/2 pound sifter can, 25 cents; 3 1/2 pound can, 50 cents.

Death to Chicken Lice and Mite, 20 ounce can, 25 cents; 4 pound package, 50 cents.

Roup Cure Powder, small box, 25 cents; medium box, 50 cents; large box, \$1.00.

Microzone, per bottle, 50 cents; in tablet form, 60 cents.

Crushed Oyster Poultry Food, 5 cents per pound; 6 pounds for 25 cents; 100 pounds, \$1.00.

Chicken Cholera Cure, 25 and 50 cents.

Special Hen Feed, 5 cents per pound; 6 pounds for 25 cents; 100 pounds, \$2.25.

Special Chick Feed, 5 cents per pound; 6 pounds for 25 cents; 100 pounds, \$2.50.

**CHICKEN AND HOG FEED.**

**Not Prepaid.** (See Zone Table for Postage Rate.)

Wheat Bran, 5 cents per pound; 6 pounds for 25 cents; 100 pounds, \$1.90.

Shorts, 5 cents per pound; 6 pounds for 25 cents; 100 pounds, \$2.00.

Kafir Corn, White, 5 cents per pound; 6 pounds for 25 cents; 100 pounds, \$2.50.

Milo Maize, 5 cents per pound; 6 pounds for 25 cents; 100 pounds, \$2.50.

Wheat Middling, 100 pounds, \$2.50.

Corn Meal, 100 pounds, \$2.25.

Cracked Corn, 100 pounds, \$2.00.

Sunflower Seed, 100 pounds, \$8.00.

If by mail add enough for postage according to zone from New Orleans, La.

Granulated Charcoal, 5 cents per pound; 6 pounds for 25 cents; 100 pounds, \$3.50.

Red Cross Health Grit, 5 cents per pound; 6 pounds for 25 cents; 100 pounds, \$3.50.

Chamberlain's Perfect Hen Feed, 5 cents per pound; 6 pounds for 25 cents; 100 pounds, \$3.00.

Chamberlain's Perfect Chick Feed, 5 cents per pound; 6 pounds for 25 cents; 100 pounds, \$3.00.

Chamberlain's Perfect Pigeon Feed, 5 cents per pound; 6 pounds for 25 cents; 100 pounds, \$3.00.

Pratts Regulator and Egg Producer, 28 ounce size, 25 cents; 4 pound, 5 ounce size, 50 cents; 5 pound, 6 ounce, 60 cents; 12 pound bag, \$1.25.

Pratts Lice Killer (for poultry and Plants) can, 25 cents.

Pratt's Roup Cure, box, 25 cents.

Lambert's Death to Lice, 1/4 pound Package, 15 cents; 1 pound package, 25 cents; 3 pound package, 50 cents.

**CONKEY'S CELEBRATED POULTRY REMEDIES.**

Postpaid.

Healing Powder, 25 cents.

Roup Cure, 25 cents, 50 cents and \$1.00.

Cholera Cure, 25 cents and 50 cents.

Gape Cure, 50 cents.

Chicken Pox, 25 cents and 50 cents.

Limber Neck, 50 cents.

Scaley Leg, 25 cents.

Poultry Tonic, 25 cents.

Lice Powder, 25 cents and 50 cents.

Head Lice Ointment, 25 cents.

Healing Salve, 25 cents.

Bronchitis Remedy, 50 cents.

Rheumatic, 50 cents.

Poultry Laxative, 25 cents.

Poultry Worm Remedy, 50 cents.

White Diarrhoea Remedy, 50 cents.

**By Express, Not Prepaid.** (See Zone Table for Postage Rate.)

Liquid Lice, quart, 35 cents; 1/2 gallon, 60 cents; 1 gallon, \$1.00.

Nox-i-cide, 1 pint, 35 cents; 1 quart, 60 cents; 1/2 gallon, 90 cents; 1 gallon, \$1.50.

Fly Knocker, 1 quart, 30 cents; 1/2 gallon, 60 cents; 1 gallon, \$1.00.

O. K. Fly Relief, 1/2 gallon, 60 cents; 1 gallon, \$1.10; 5 gallons, \$4.50.

**AGENTS FOR CYPHERS CO. INCUBATORS, HOVERS, BROODERS, ETC.**

By Freight or Express, Not Prepaid.

Steckler's No. 32 Hand Grinding Mill, \$5.50.

Dry Bone, Shell, Crystal and Corn Mill No. 720, \$8.50.

Bees, Bee Hives and Bee Supplies. Write for prices.

Canary Birds, Male and Feale. Write for prices.

Canary Bird Cages, \$1.50, \$2.00, \$2.50 and \$3.00.

Mocking Bird Cages, \$2.50, \$3.00 and \$3.50.

Breeding Cages, \$2.50, \$3.00 and \$3.50.

**DOGS.**

Collies, 3 months old, Male, \$15.00; Female, \$12.00.

Fox Terriers, 3 months old, Male, \$6.00; Female, \$5.00.

Poodles, 2 months old, Male, \$10.00; Female, \$8.00.

Bull Terriers, 3 months old, Male, \$20.00; Female, \$15.00.

Pratts Improved Dog Biscuit, postpaid, 15 cents per pound; \$9.00 per 100, not prepaid.

Spratts Dog Cakes, postpaid, 15 cents per pound; \$9.00 per 100, not prepaid.

Spratts Puppy Biscuits, 40 cents per package, postpaid.

Dr. Glover's Imperial Remedies. Write for booklet.

Steckler's Animal Soap, postpaid, 15 cents per bar.

Armour's Flesope, postpaid, 15 cents per cake.

**INSECT AND VERMIN DESTROYERS.**

Talbot's Ant Powder, ¼ pound, 25 cents, postpaid; ½ pound, 50 cents, postpaid; 1 pound, \$1.00 postpaid; 5 pounds, \$4.00, postpaid.  
 Talbot's Roach Powder, ¼ pound, 25 cents, postpaid; ½ pound, 50 cents, postpaid; 1 pound, \$1.00, postpaid; 5 pounds, \$5.00, postpaid.  
 Talbot's Flea Powder, ¼ pound, 25 cents, postpaid; ½ pound, 50 cents, postpaid; 1 pound, \$1.00, postpaid; 5 pounds, \$4.00, postpaid.  
 Sterlingworth Weed Killer, 1 pound, 75 cents; 3 pounds, \$1.50; 5 pounds, \$2.50.  
 Sterlingworth Flea Killer, Sprinkle top box, 25 cents.  
 Sterlingworth Rat Killer, 25 cents per box.  
 Stearn's Electric Rat and Roach Paste, 25 cents and \$1.00.  
 Rat Corn, per can, 15 cents, 25 cents and 50 cents.  
 Rat Snap, per can, 20 cents, postpaid.  
 Dick's Ant Destroyer, 50 cents complete, Recharged, 25 cents.  
 Thunderbolt Ant Destroyer, 25 cents.

**Correspondents in Foreign Countries.**

Should add a sufficient amount for postage at the rate of 12 cents per pound. Canada postage is 16 cents per pound. Seeds sent in sealed tin cans for the tropics cannot be sent by mail unless full letter postage, 50 cents per pound, is paid; they may, however, be sent by express, if such companies have offices there.

**A Good Fall Garden is a Helper.**

It helps a lot keeping down your store bills and gives a variety on your table. Too many have the idea that a fall garden should be limited to a turnip and collard patch. That turnip patch is a mighty good thing, but there are plenty of other vegetables as well—Beets, Beans, Cabbage, Lettuce, Radishes, Squash, Onions, Spinach, Kale, etc., all coming in and adding variety to your table, health to yourself and family. Don't forget to plant a good fall garden.

**Worth \$100.00 to Every Farmer.**

**FARMERS' READY REFERENCE BOOK.** Contains 192 pages of vital interest to the Farmer, Gardener, Ranchman, Dairyman, etc. Chapters on all departments of farm life, each written by an expert in his particular line.

Send us your order for \$5.00 worth of Seeds and a copy of this Book will be sent you Free of charge.

Louisiana, May 27, 1916.

Gentlemen:  
 Your Mammoth Big Boston Lettuce Seed Bought of you, crop 1915, was the best seed that ever came into our section. The Lettuce Heads weighing 3 pounds a piece, as large as cabbages, 6 heads to the hamper and perfectly white.

We recommend your seed above anybody's.

Wishing you success, we remain,

Yours very truly,

(Signed) L. & J. CHANOVE.

**PARCEL POST RATES.**

LOCAL	Pounds	Postage	1 & 2 Pounds	Postage	150 Miles	1	2	3	4	5	6	7	8	9	10	11	12	13	14	15	16	17	18	19	20	21	22	23	24	25	26	27	28	29	30	31	32	33	34	35	36	37	38	39	40	41	42	43	44	45	46	47	48	49	50
ZONE 3, 300 Miles	1	05	1	05	10	11	12	13	14	15	16	17	18	19	20	21	22	23	24	25	26	27	28	29	30	31	32	33	34	35	36	37	38	39	40	41	42	43	44	45	46	47	48	49	50	51	52	53	54	55	56	57	58	59	60
ZONE 4, 600 Miles	1	07	1	07	10	11	12	13	14	15	16	17	18	19	20	21	22	23	24	25	26	27	28	29	30	31	32	33	34	35	36	37	38	39	40	41	42	43	44	45	46	47	48	49	50	51	52	53	54	55	56	57	58	59	60
ZONE 5, 1000 Miles	1	09	1	09	10	11	12	13	14	15	16	17	18	19	20	21	22	23	24	25	26	27	28	29	30	31	32	33	34	35	36	37	38	39	40	41	42	43	44	45	46	47	48	49	50	51	52	53	54	55	56	57	58	59	60
ZONE 6, 1400 Miles	1	11	1	11	10	11	12	13	14	15	16	17	18	19	20	21	22	23	24	25	26	27	28	29	30	31	32	33	34	35	36	37	38	39	40	41	42	43	44	45	46	47	48	49	50	51	52	53	54	55	56	57	58	59	60
ZONE 7, 1800 Miles	1	13	1	13	10	11	12	13	14	15	16	17	18	19	20	21	22	23	24	25	26	27	28	29	30	31	32	33	34	35	36	37	38	39	40	41	42	43	44	45	46	47	48	49	50	51	52	53	54	55	56	57	58	59	60
ZONE 8, Over 1800 Miles	1	15	1	15	10	11	12	13	14	15	16	17	18	19	20	21	22	23	24	25	26	27	28	29	30	31	32	33	34	35	36	37	38	39	40	41	42	43	44	45	46	47	48	49	50	51	52	53	54	55	56	57	58	59	60

Your Postmaster or Rural Carrier Can Advise You The Zone You Are In From New Orleans, La.

**40 ACRES—175,000 HEADS**

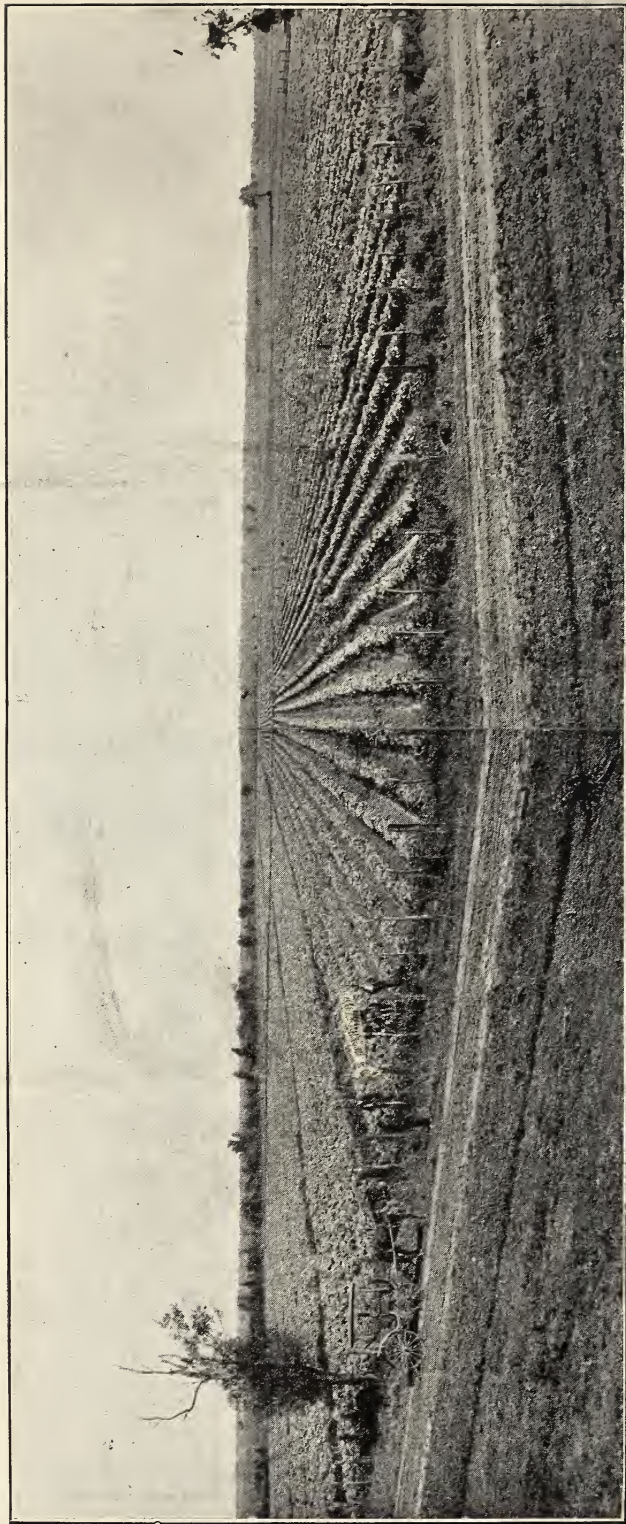

**A FIELD OF OUR STEINS' EARLY FLAT DUTCH CABBAGE GROWN IN LOUISIANA.  
175,000 HEADS.**