

Historic, Archive Document

Do not assume content reflects current scientific knowledge, policies, or practices.

72.57

DE BAUN & CO.

W. J. VAN BLARCOM, *President*

WYCKOFF, NEW JERSEY

Phone Wyckoff 28



LIBRARY
RECEIVED
FEB 10 1932 ★
Department of Agriculture.

WHOLESALE PRICE LIST SPRING 1932

**OVER 100 ACRES UNDER
CULTIVATION**

Established 1914

FOREWORD

IN presenting you with our latest price list, we are happy to have the opportunity to wish you a most prosperous New Year.

Our industry has stood the trials and tribulations of post war readjustments with wonderful resistance, giving us courage to face the future. It is the general conviction that real good times are not far distant and when this materializes it will be the wide-awake Nurseryman who profits.

Our industry, above all others, requires planning far in advance and it cannot be denied that now is the time to do the planning.

We have prepared a list containing only stock grown in our own nursery which may be inspected at any time. You will find our prices as reasonable as can be consistent with good merchandise.

Whether you are in the market for large finished planting stock or for young material, do not place your orders before consulting us.

Thanking you for your consideration,

We remain,
DE BAUN & Co.

EVERGREENS FOR LINING OUT

We are pioneers in the propagation of choice nursery stock, and are proud to state that our list of varieties contains a number of sorts which are still difficult to obtain. In order to keep from expanding, we have decided to sell some of the choice material. If you will leaf through this booklet you find that we list sizes of each variety generally considered too small for immediate landscape use. These sizes are priced so as to attract the buyer of Lining Out stock. In addition to this we offer a number of grafts for sale ready for shipment April 15th. These are all grafted on their parent understock.

Attractive prices will be offered upon request.

Japanese Red Maple	Pink Flowering
Biota nana Aurea	Dogwood
Biota Elegantissima	Juniperus Japonica
Biota Orientalis	Aurea Variegata
Compacta	Juniperus Japonica
Juniperus Fortunei	Argentea Variegata
Juniperus Sabina	Juniperus Oblonga
Argentea Variegata	Juniperus Meyeri
Juniperus Elegantissima	Thuya Spiralis
Lee	Thuya Recurva nana
Juniperus Tamariscifolia	Thuya Columbia
Juniperus Sargentii	Taxus Brevifolia
Glaucæ	Picea pungens glauca
Juniperus Japonica	Speckii
Aurea	Picea Pungens glauca Moerheimi

EVERGREENS OUT OF 2 YEAR BEDS

We offer for sale evergreens planted in beds from 2½ inch pots that have now made a good top and root growth. This material will grow into good saleable sizes for Landscape use in two more years. We consider this a wonderful investment. This stock can often be shipped with dry roots if carefully packed, or B&B if so instructed.

We can supply a long list of this material including:

Juniperus Pfitzeriana	Juniperus Chinensis
Juniperus Squamata	Juniperus Stricta
Argentea Variegata	Juniperus Columnaris
Juniperus Virginiana	Juniperus Cannarti
Glaucæ	Juniperus Schotti

And many other sorts.

All varieties of Retinispora

All varieties of Thuya.

State quantity needed and we will ship samples and give best prices.

WYCKOFF, NEW JERSEY

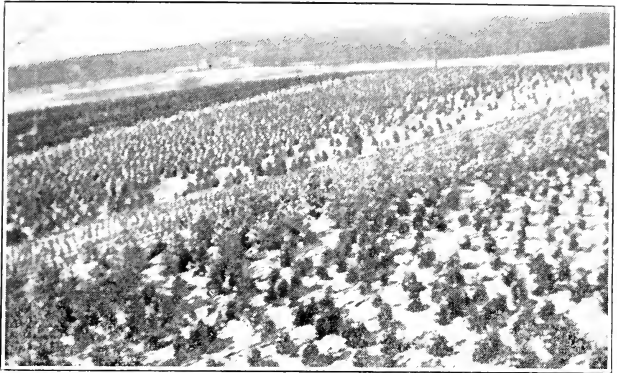

General View of part of Nursery



Picture shows plainly that we space our plants properly to insure a perfect specimen.

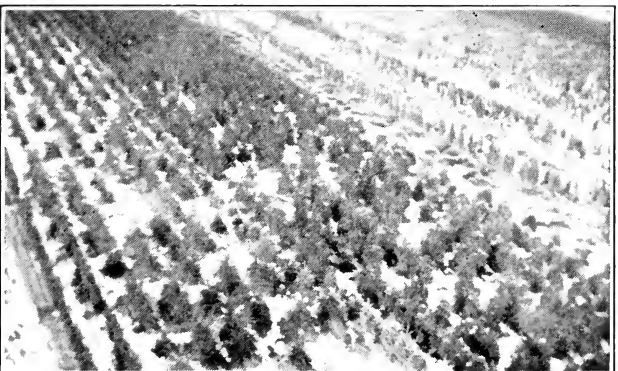

Canadian Hemlock, Colorado Blue Spruce and Ret. pisaifera Aurea. We grow them in quantity and quality to satisfy the most exact buyer.

DE BAUN & COMPANY

BUSINESS TERMS

TERMS—Cash or satisfactory trade references must accompany all orders from purchasers unknown to us, 2% discount on bills paid in full within 10 days. 6% interest added to Spring accounts after June 1st, and Fall accounts after December 1st.

TRANSPORTATION—We advise transportation only by auto-truck or railroad carload. The advantage of this is that stock arrives in better condition. The cost of boxing and bailing is high and during the shipping season orders not boxed or baled can be more quickly executed. We will deliver anywhere within a hundred miles of our nursery, for which we make a moderate charge.

COMPLAINTS—Our stock is transplanted and trimmed properly and will do well under ordinary conditions. However we naturally cannot guarantee it to grow under all conditions.

PRICES—250, 25, or 5 of one variety will be furnished at the 1000, 100, or 10 rate respectively.

AN INVITATION—We have one hundred acres under cultivation and shall be glad to show any of our friends in the trade around our nursery.

LOCATION—Our nurseries are located at Wyckoff, New Jersey.

15 miles from New York (Dyckman St. ferry).

7 miles from Paterson, N. J.

3 miles from Ramsey, N. J.

3 miles from Ridgewood, N. J.

9 miles from Suffern, N. Y.

On the N. Y. S. & W. R. R. (Erie).

Buses from Paterson and Ramsey pass nursery and office every hour.

On the Goffle Highway, (Paterson-Midland Park-Wyckoff and Ramsey) near Wyckoff depot.

Take Ramsey bus from Paterson.

MEMBERS—New Jersey Association of Nurserymen.

INDEX

	Page
Conifers and Evergreens	3-16
Deciduous Flowering Shrubs	16-24
Roses	22
Perennials	26-33
Vines	35-36
Shade and Ornamental Trees	34-35
Fruits	25
Broad Leaved Evergreens	3-8-13

WYCKOFF, NEW JERSEY

Conifers and Broad Leaved Evergreens

ABIES douglasi. Douglas Fir

	Each	Per 10	Per 100
15 to 18 in.	\$1.00	\$ 8.50	\$ 70.00
18 to 24 in.	1.25	11.00	85.00
2 to 2½ ft.	1.75	15.00	125.00

—**veitchi.** Veitch Fir.

15 to 18 in.	\$1.50	\$12.50	
18 to 24 in.	2.00	17.00	150.00
2 to 2½ ft.	2.50	22.50	200.00
2½ to 3 ft.	3.50	30.00	250.00
3 to 3½ ft.	4.50	40.00	350.00

ANDROMEDA japonica. Japanese Andromeda.

12 to 15 in.	\$1.50		
15 to 18 in.	1.75		

AZALEA amoena, Japanese Azalea, purple red.

12 to 15 in.	1.50	13.50	
15 to 18 in.	2.25	20.00	

—**hinodegeri.** Japanese Azalea, bright red.

10 to 12 in.	\$2.00	\$17.50	
12 to 15 in.	2.25	20.00	

—**indica alba.** Large single white flowers.

10 to 12 in.	\$1.25	\$10.00	
12 to 15 in.	1.75	15.00	
15 to 18 in.	2.25	20.00	
18 to 24 in.	3.00	25.00	

BIOTA orientalis elegantissima. Yellow Column Arborvitae.

1½ to 2 ft.	\$1.00	\$ 8.50	\$ 75.00
2 to 2½ ft.	1.50	13.50	125.00
2½ to 3 ft.	2.00	17.50	150.00
3 to 3½ ft.	2.75	25.00	225.00
3½ to 4 ft.	3.50	32.50	
4 to 4½ ft.	4.00	35.00	

—**Orientalis nana aurea.**

Berckman Golden Arborvitae.

8 to 10 in.	\$.75	\$ 6.00	\$ 50.00
10 to 12 in.	1.00	8.50	60.00
12 to 15 in.	1.25	11.00	85.00
15 to 18 in.	1.60	12.50	110.00

COTONEASTER horizontalis

Rock cotoneaster

8 to 12 in.	\$.50	\$ 4.00	\$ 30.00
12 to 15 in.60	5.00	40.00

Daphne Cneorum. Pretty pink flowers April-May.

8 to 10 in.	\$.75	\$ 6.00	\$ 50.00
------------------	--------	---------	----------



A Block of our Juniperus Pfitzeriana

JUNIPERUS Chinensis. Chinese Juniper	Each	Per 10	Per 100
2 to 2½ ft.	\$1.50	\$12.50	\$100.00
2½ to 3 ft.	2.00	17.50	150.00
3 to 3½ ft.	2.50	22.50	185.00
3½ to 4 ft.	3.00	27.50	225.00
4 to 4½ ft.	4.00	35.00	

—**chinensis argentea variegata.**

White variegated Chinese Juniper

15 to 18 in.	\$1.50	\$12.50	
18 to 24 in.	1.75	15.00	
2 to 2½ ft.	2.25	20.00	
2½ to 3 ft.	3.00	25.00	

—**chinensis columnaris. Column Juniper.**

1½ ft to 2 ft.	\$1.25	\$10.00	\$ 85.00
2 to 2½ ft.	1.50	12.50	100.00
2½ to 3 ft.	1.75	15.00	
3 to 3½ ft.	2.00	17.50	
3½ to 4 ft.	2.50	22.50	
4 to 4½ ft.	3.50	30.00	

—**chinensis fortunei. Irregular form, gray green foliage**

18 to 24 in.	\$1.25	\$10.00	
2 to 2½ ft.	1.75	15.00	
2½ to 3 ft.	2.50	20.00	

—**chinensis columnaris veridis. Light green pyramid.**

18 to 24 in.	\$1.25	\$10.00	\$ 85.00
2 to 2½ ft.	1.75	15.00	
2½ to 3 ft.	2.50	20.00	
3 to 3½ ft.	3.50	30.00	



Two rows of *Juniperus Sargentii* growing in our nursery

JUNIPERUS—(Continued)

—*chinensis pfitzeriana*.

Pfitzer Juniper Spreading. Extremely hardy.	Each	Per 10	Per 100
12 to 15 in. diam.	\$.75	\$ 6.00	\$ 45.00
15 to 18 in. diam.	1.00	8.50	70.00
18 to 24 in. diam.	1.25	11.00	100.00
2 to 2½ ft. diam.	1.75	15.00	135.00
2½ to 3 ft. diam.	2.50	22.50	200.00
3 to 3½ ft. diam.	3.50	32.50	300.00
3½ to 4 ft. diam.	4.25	40.00	375.00

—*chinensis sargentii glauca*.

Prostrate. Bluish green. Beautiful.	Each	Per 10	Per 100
10 to 12 in.	\$1.00	\$ 8.50	\$ 70.00
12 to 15 in.	1.25	10.00	85.00
15 to 18 in.	1.50	12.50	100.00
18 to 24 in.	2.00	17.50	
2 to 2½ ft.	2.50	22.50	

DE BAUN & COMPANY

(JUNIPERUS continued)

	Each	Per 10	Per 100
—communis. Common Juniper. Spreading.			
18 to 24 in.	\$1.25	\$10.00	\$ 70.00
2 to 2½ ft.	1.50	12.50	100.00
2½ to 3 ft.	2.00	17.50	150.00
—communis aurea. Golden common juniper. Bright golden in spring.			
8 to 10 in.	\$.60	\$ 5.00	\$ 40.00
10 to 12 in.75	6.50	55.00
12 to 15 in.	1.00	8.50	
15 to 18 in.	1.25	11.00	
—excelsa stricta.			
8 to 10 in.	\$.70	\$ 6.00	\$ 50.00
10 to 12 in.85	7.50	65.00
12 to 15 in.	1.00	9.00	85.00
15 to 18 in.	1.25	11.00	100.00
18 to 24 in.	1.50	14.00	130.00
2 to 2½ ft.	2.50	22.50	200.00
—horizontalis prostrata. Creeping juniper.			
15 to 18 in.	\$1.00	\$ 9.00	\$ 75.00
18 to 24 in.	1.35	12.50	100.00
2 to 2½ ft.	1.60	13.50	115.00
2½ to 3 ft.	2.00	15.00	135.00
—japonica. Japanese Juniper Spreading. Green.			
12 to 15 in.	\$1.00	\$ 8.50	
15 to 18 in.	1.25	10.00	
18 to 24 in.	1.75	15.00	
2 to 2½ ft.	2.00	17.50	
2½ to 3 ft.	2.50	22.50	
—japonica aurea. Golden Japanese Juniper. Bright golden color. Excellent for rock garden.			
8 to 10 in.	\$1.25	10.00	
10 to 12 in.	1.50	13.50	
12 to 15 in.	2.00	17.50	
15 to 18 in.	3.00	27.50	
—japonica aurea variegata. Golden variegated.			
12 to 15 in.	\$1.75	15.00	
15 to 18 in.	2.50	20.00	
—sabina. Savin Juniper. Spreading habit.			
12 to 15 in.	\$.80	\$ 7.00	
15 to 18 in.	1.20	10.00	
18 to 24 in.	1.60	14.00	



A view of *Picea Excelsa* (Norway Spruce) in our Nursery

JUNIPER—(Continued)

—*sabina argentea variegata*.

As above with silver tips.

	Each	Per 10	Per 100
Good for rock garden.			
10 to 12 in.	\$1.00		
12 to 15 in.	1.50		
15 to 18 in.	2.00		

—*sabina, Tamariscifolia*

Low spreading juniper.

Grayish green foliage.

Suited for Rockery.

8 to 12 in.	\$1.25	\$10.00	\$ 85.00
12 to 15 in.	1.50	12.50	100.00

—*squamata argentea variegata*. Very hardy trailing juniper. Most beautiful. Silver tipped. Rock garden.

12 to 15 in.	\$1.50	\$12.50	\$100.00
15 to 18 in.	1.75	15.00	125.00
18 to 24 in.	2.25	20.00	150.00
2 to 2½ ft.	2.75	25.00	200.00

—*virginiana cannarti*. Upright. Dark green.

18 to 24 in.	\$1.25	\$10.00	\$ 85.00
2 to 2½ ft.	1.75	15.00	110.00
2½ to 3 ft.	2.00	17.50	150.00
3 to 3½ ft.	2.50	22.50	200.00
3½ to 4 ft.	3.00	27.50	250.00
4 to 4½ ft.	3.50	32.50	

—*virginiana elegantissima* Lee.

Goldtip cedar. Turns bronze in winter. Broad pyramid.

15 to 18 in.	\$1.50	\$12.50	\$100.00
18 to 24 in.	1.75	15.00	125.00
2 to 2½ ft.	2.00	17.50	
2½ to 3 ft.	2.25	20.00	
3 to 3½ ft.	3.00	27.50	



A view of some of our *Picea pungens glauca* Kosteri
(Koster Spruce)

JUNIPER—(Continued)

—*virginiana glauca*. Blue cedar

	Each	Per 10	Per 100
1½ to 2 ft.	\$1.25	\$10.00	\$ 85.00
2 to 2½ ft.	1.50	12.50	100.00
2½ to 3 ft.	2.00	17.50	150.00
3 to 3½ ft.	3.00	22.50	200.00
3½ to 4 ft.	3.50	30.00	

—*virginiana pendula*. Weeping Juniper.

6 ft.	\$5.00	\$45.00	
7 ft.	7.50	70.00	
8 ft.	10.00	85.00	

—*virginiana schottii*. Upright. Fresh green foliage.

18 to 24 in.	\$1.25	\$10.00	\$ 85.00
2 to 2½ ft.	1.75	15.00	125.00
2½ to 3 ft.	2.00	17.50	150.00
3 to 3½ ft.	2.50	22.50	200.00
3½ to 4 ft.	3.00	27.50	250.00
4 to 4½ ft.	3.50	30.00	

KALMIA *latifolia*. Mountain laurel. Nursery grown.

12 to 15 in.	\$1.00	\$ 8.50	\$ 65.00
15 to 18 in.	1.25	11.00	100.00
18 to 24 in.	1.50	13.50	125.00
2 to 2½ ft.	2.00	17.50	

PACHYSANDRA *terminalis*. Japanese spurge. Ground

cover. Pot grown		\$ 1.20	\$ 10.00
\$80.00 per 1000.			

WYCKOFF, NEW JERSEY

PICEA mariana. Black Hill
Spruce. Blush foliage.
Compact habit.

	Each	Per 10	Per 100
18 to 24 in.	\$1.00	\$ 9.00	\$ 80.00
2 to 2½ ft.	1.75	16.00	135.00
2½ to 3 ft.	2.25	20.00	175.00
3 to 3½ ft.	3.00	27.50	200.00
3½ to 4 ft.	4.00	35.00	300.00
4 to 4½ ft.	5.00	40.00	375.00

—**excelsa.** Norway spruce
Quick growing.

12 to 15 in.	\$.60	\$ 5.00	\$ 35.00
15 to 18 in.85	6.00	45.00
18 to 24 in.	1.00	7.50	60.00
2 to 2½ ft.	1.10	9.50	75.00
2½ to 3 ft.	1.50	12.50	100.00
3 to 3½ ft.	1.75	15.00	125.00
3½ to 4 ft.	2.00	17.50	160.00
4 to 4½ ft.	2.50	22.50	200.00
4½ to 5 ft.	3.50	30.00	

—**pungens.** Colorado spruce.
Gray green.

15 to 18 in.	\$1 00	\$ 9.00	\$ 75.00
18 to 24 in.	1.50	12.50	100.00
2 to 2½ ft.	2.00	17.50	150.00
2½ to 3 ft.	2.50	22.50	200.00
3 to 3½ ft.	3.50	30.00	
3½ to 4 ft.	4.50	40.00	

—**pungens glauca.** Colorado
blue spruce.

15 to 18 in.	\$2 00	\$17.50	\$150.00
18 to 24 in.	2.50	22.50	200.00
2 to 2½ ft.	3.50	32.50	275.00
2½ to 3 ft.	4.50	40.00	350.00
3 to 3½ ft.	6.00	55.00	
3½ to 4 ft.	8.00	70.00	

—**pungens glauca Moerheimi.**
Moerheimi Blue Spruce.

1½ ft. to 2 ft.	\$5.50		
2 to 2½ ft.	7.00	65.00	
2½ to 3 ft.	10.00	90.00	850.00
3 to 3½ ft.	12.00	110.00	1000.00
3½ to 4 ft.	15.00	140.00	1250.00
4 to 4½ ft.	17.00	160.00	1500.00
4½ to 5 ft.	20.00	185.00	
5 to 5½ ft.	22.50	200.00	

—**pungens glauca Speckii**
Speckiana Blue Spruce.

1½ to 2 ft.	\$5.50	\$50.00	
2 to 2½ ft.	7.00	65.00	600.00
2½ ft. to 3 ft.	10.00	90.00	850.00
3 to 3½ ft.	12.00	110.00	1000.00
3½ to 4 ft.	15.00	140.00	

DE BAUN & COMPANY

—*pungens glauca Kosteri.*

Koster Blue Spruce.	Each	Per 10	Per 100
15 to 18 in.	\$3.50	\$30.00	\$275.00
1½ to 2 ft.	5.00	45.00	425.00
2 to 2½ ft.	6.50	60.00	550.00
2½ to 3 ft.	9.00	85.00	800.00
3 to 3½ ft.	11.00	100.00	950.00
3½ to 4 ft.	14.00	125.00	

PINUS cembra. Swiss stone

pine. Bluish green. Does well in shade.

15 to 18 in.	\$2.00	\$17.50	\$150.00
18 to 24 in.	3.00	27.50	250.00
2 to 2½ ft.	4.50	42.50	400.00
2½ to 3 ft.	6.00	55.00	500.00
3 to 3½ ft.	7.50	70.00	
3½ to 4 ft.	9.00		

—*densiflora.* Japanese red

pine. Grows quickly Dense foliage.

2½ to 3 ft.	\$1.50	\$10.00	\$ 75.00
3 to 3½ ft.	1.50	13.50	125.00
3½ to 4 ft.	2.00	17.50	150.00
4 to 4½ ft.	2.50	22.50	200.00
4½ to 5 ft.	3.00	27.50	250.00
5 to 5½ ft.	3.50	32.50	300.00
5½ to 6 ft.	4.00	37.50	350.00
6 to 6½ ft.	4.50	42.50	400.00
6½ to 7 ft.	5.00	47.50	450.00

—*densiflora tanyosho.* Jap-

anese table pine.

10 to 12 in.	\$1.50	\$12.50	\$100.00
12 to 15 in.	2.00	17.50	150.00
15 to 18 in.	2.25	20.00	185.00

—*Montana mughus.* Mugho

pine. Good for rock planting.

12 to 14 in.	\$1.25	\$10.00	
15 to 18 in.	1.50	13.50	
18 to 24 in.	2.50	20.00	
2 to 2½ ft.	3.00	25.00	
2½ to 3 ft.	3.25	30.00	

WYCKOFF, NEW JERSEY

PINUS (continued)

—**nigra austriaca.** Austrian

pine.	Each	Per 10	Per 100
2½ ft 3 ft.	\$1.75	\$16.00	\$140.00
3 to 3½ ft.	2.00	18.50	175.00
3½ to 4 ft.	2.50	22.50	200.00
4 to 4½ ft.	3.00	27.50	250.00
4½ to 5 ft.	3.50	32.50	300.00
5 to 5½ ft.	4.25	40.00	350.00
5½ to 6 ft.	5.00	45.00	400.00
6 to 6½ ft.	7.50	65.00	

If a large number is required, we prefer customer to do selecting.

—**excelsa.** Himalayan Pine.

Long Blue needles.

1½ to 2 ft.	\$1.50	\$12.50
2 to 2½ ft.	2.00	17.50

—**resinosa** (Red Pine)

1½ to 2 ft.	\$1.00	\$ 8.50	\$ 75.00
2 to 2½ ft.	1.25	9.50	90.00
2½ to 3 ft.	1.50	13.50	115.00
3 to 3½ ft.	2.00	16.50	

—**strobis.** White pine. Very adaptable, grows quickly

2 to 2½ ft.	\$1.00	\$ 8.50	\$ 75.00
2½ to 3 ft.	1.50	12.50	100.00
3 to 3½ ft.	1.85	15.00	125.00
3½ to 4 ft.	2.25	20.00	160.00
4 to 4½ ft.	3.00	25.00	200.00
4½ to 5 ft.	3.50	30.00	

—**sylvestris.** Scotch pine. Does well on poor soil.

1½ to 2 ft.	\$1.00	\$ 7.50
2 to 2½ ft.	1.10	8.50
2½ to 3 ft.	1.25	10.00
3 to 3½ ft.	1.75	15.00
3½ to 4 ft.	2.25	20.00
4 to 4½ ft.	3.00	25.00
4½ to 5 ft.	3.50	30.00

RETINOSPORA obtusa. Dark green. Grows slowly.

1½ to 2 ft.	\$1.00	\$8.50	\$ 75.00
2 to 2½ ft.	1.50	12.50	100.00
2½ to 3 ft.	2.00	17.50	150.00
3 to 3½ ft.	3.00	27.50	250.00

—**obtusa crippei.** Golden cypress. Bright yellow all year. Slow growing. Good for rockery.

12 to 15 in.	\$1.00
15 to 18 in.	1.50
18 to 24 in.	2.00
2 to 2½ ft.	2.50

DE BAUN & COMPANY

RETINOSPORA—(Continued)

—obtusa compacta. Globe			
shaped.	Each	Per 10	Per 100
15 to 18 in.	\$1.25	\$10.00	
—obtusa gracilis. Irregular			
pyramid. Dark green,			
beautiful.			
15 to 18 in.	\$1.25	\$10.00	\$ 85.00
1½ to 2 ft.	1.75	15.00	125.00
2 to 2½ ft.	2.00	17.50	150.00
2½ to 3 ft.	2.50	20.00	175.00
3 to 3½ ft.	3.00	25.00	225.00
—pisifera. Pea fruited Cy-			
press.			
15 to 18 in.	\$.75	\$ 6.00	\$ 40.00
1½ to 2 ft.	1.00	7.50	60.00
2 to 2½ ft.	1.35	11.50	80.00
2½ to 3 ft.	1.75	14.00	120.00
3 to 3½ ft.	2.00	18.50	160.00
3½ to 4 ft.	2.50	22.50	200.00
4 to 4½ ft.	3.00	27.50	250.00
4½ to 5 ft.	3.50	30.00	275.00
5 to 5½ ft.	5.00	45.00	
5½ to 6 ft.	6.00		
—pisifera aurea. Golden Cy-			
press. Bright golden			
15 to 18 in.	\$.75	\$ 6.00	\$ 40.00
1½ to 2 ft.	1.00	7.50	60.00
2 to 2½ ft.	1.35	11.50	80.00
2½ to 3 ft.	1.75	14.00	120.00
3 to 3½ ft.	2.00	18.50	160.00
3½ to 4 ft.	2.50	22.50	200.00
4 to 4½ ft.	3.00	27.50	250.00
4½ to 5 ft.	3.50	30.00	275.00
—filifera. Thread cypress			
1½ to 2 ft.	1.00	8.50	75.00
2 to 2½ ft.	1.50	12.50	100.00
2½ to 3 ft.	1.75	15.00	125.00
3 to 3½ ft.	2.00	17.50	150.00
3½ to 4 ft.	2.50	22.50	200.00
—filifera aurea. Golden thread			
cypress. Bright golden			
yellow. Slow growing.			
12 to 15 in.	\$1.00	\$ 8.50	\$ 65.00
15 to 18 in.	1.50	12.50	100.00
18 to 24 in.	2.00	17.50	150.00
2 to 2½ ft.	2.50	22.50	
—plumosa. Plume cypress			
12 to 15 in.	\$.75	\$ 5.00	\$ 35.00
15 to 18 in.85	6.00	45.00
18 to 24 in.	1.00	8.50	65.00
2 to 2½ ft.	1.25	11.00	100.00
2½ to 3 ft.	1.75	15.00	125.00
3 to 3½ ft.	2.25	20.00	165.00
3½ to 4 ft.	2.75	25.00	200.00
4 to 4½ ft.	3.50	30.00	

WYCKOFF, NEW JERSEY

RETINOSPORA (continued)

—*plumosa aurea*.

	Each	Per 10	Per 100
12 to 15 in.	\$.60	\$ 5.00	\$ 35.00
15 to 18 in.70	6.00	50.00
18 to 24 in.	1.00	8.50	75.00
2 to 2½ ft.	1.50	12.50	100.00
2½ to 3 ft.	2.00	17.50	150.00
3 to 3½ ft.	2.50	20.00	175.00
3½ to 4 ft.	3.00	25.00	225.00
4 to 4½ ft.	3.50	30.00	275.00

—*squarrosa veitchi*. Foliage

blue gray. Not very hardy

12 to 15 in.	\$.75	\$ 6.00	\$ 35.00
15 to 18 in.	1.00	7.50	50.00
18 to 24 in.	1.25	10.00	75.00
2 to 2½ ft.	1.60	14.00	125.00

—*sulphurea*. Sulphur yellow.

12 to 15 in., globe shape	\$.75	\$ 6.00	\$ 50.00
15 to 18 in., globe shape	1.00	7.50	60.00
18 to 24 in., globe shape	1.25	10.00	

RHODODENDRON in native
and hybrid varieties.

—*catawbiense*. Large rosy purple flowers, well budded.

1½ to 2 ft.	\$2.00	\$17.50	
2 to 2½ ft.	2.50	22.50	
2½ to 3 ft.	3.00	27.50	

—*maximum*. Pale pink. Very bushy.

1½ to 2 ft.	\$1.50	\$12.50	
2 to 3 ft.	2.00	17.50	
3 to 4 ft.	2.50	22.50	
4 to 5 ft.	3.50	30.00	

—*hybrid*. Grown from seedlings. Assorted colors.

1½ to 2 ft.	\$4.00	\$37.50	
2 to 2½ ft.	4.50	40.00	

TAXUS *cuspidata*. Spreading Japanese Yew.

12 to 15 in.	\$1.50	\$12.50	\$100.00
15 to 18 in.	2.00	17.50	150.00
18 to 24 in.	3.00	25.00	225.00
2 to 2½ ft.	4.00	37.50	

—*cuspidata brevifolia*. Dwarf Japanese Yew. Excellent for rock garden.

9 to 12 in.	\$1.50	\$12.50	
12 to 15 in.	2.00	17.50	

DE BAUN & COMPANY

TAXUS (continued)

—cuspidata capitata.	Up-		
right Japanese Yew.	Each	Per 10	Per 100
12 to 18 in.	\$2.00	\$15.00	\$125.00
18 to 24 in.	2.50	20.00	175.00
2 to 2½ ft.	3.00	27.50	250.00
2½ to 3 ft.	4.00	37.00	350.00
3 to 3½ ft.	5.00	47.50	450.00

THUYA lobbi atrovirens.

Shiny deep green leaves.

1½ to 2 ft.	\$1.25	\$10.00	\$ 80.00
2 to 2½ ft.	1.50	12.50	110.00
2½ to 3 ft.	1.75	16.00	140.00
3 to 3½ ft.	2.25	20.00	
3½ to 4 ft.	2.50	22.50	

—occidentalis. Elegantissima.

Gold tipped arborvitae.

1½ to 2 ft.	1.25	\$10.00	\$ 85.00
2 to 2½ ft.	1.50	12.50	
2½ to 3 ft.	2.00	16.00	
3 to 3½ ft.	2.25	20.00	
3½ to 4 ft.	2.50	22.50	

—occidentalis. American Ar-
borvitae.

1 to 1½ ft.	\$.50	\$ 4.00	\$ 30.00
1½ to 2 ft.70	5.00	35.00
2 to 2½ ft.	1.00	6.50	50.00
2½ to 3 ft.	1.25	8.50	70.00
3 to 4 ft.	1.50	12.50	100.00
4 to 5 ft.	2.25	20.00	150.00
5 to 6 ft.	3.50	30.00	250.00
6 to 7 ft.	4.00	35.00	300.00

—occidentalis Columbia. Col-
umbia arborvitae.

1½ to 2 ft.	\$1.75	\$15.00	\$125.00
------------------	--------	---------	----------

—occidentalis compacta. Al-
most globe shaped.

10 to 12 in.	\$.70	\$ 5.00	\$ 35.00
12 to 15 in.90	7.00	45.00
15 to 18 in.	1.25	10.00	65.00
1½ to 2 ft.	1.50	12.50	100.00

—occidentalis globosa.

10 to 12 in.	\$.75	\$ 6.00	\$ 40.00
12 to 15 in.	1.00	7.50	60.00
15 to 18 in.	1.25	10.00	75.00
18 to 24 in.	1.50	12.50	100.00

—occidentalis hoveyi. Oval
shape. Light green. Not
very hardy.

12 to 15 in.	\$.90	\$ 7.00	\$ 45.00
15 to 18 in.	1.25	10.00	65.00
18 to 24 in.	1.50	12.50	100.00
2 to 2½ ft.	1.75	15.00	

WYCKOFF, NEW JERSEY

THUYA—(Continued)

—occidentalis lutea. George

Pea body. Pyramidal.

Beautiful golden arborvitae.

	Each	Per 10	Per 100
15 to 18 in.	\$.85	\$ 6.50	\$ 50.00
1½ to 2 ft.	1.00	9.00	75.00
2 to 2½ ft.	1.10	10.00	95.00
2½ to 3 ft.	1.50	13.50	125.00
3 to 3½ ft.	1.75	16.50	150.00
3½ to 4 ft.	2.50	22.50	

—occidentalis plicata (Spir-

alis) Beautiful fern like branches. Very pyramidal

1½ to 2 ft.	\$1.00	\$ 7.50	\$ 50.00
2 to 2½ ft.	1.25	10.00	75.00
2½ to 3 ft.	1.50	12.50	100.00
3 to 3½ ft.	1.75	15.00	115.00
3½ to 4 ft.	2.00	16.50	125.00
4 to 4½ ft.	2.50	20.00	

—occidentalis pyramidalis.

Pyramidal arborvitae.

15 to 18 in.	\$.70	\$ 6.00	\$ 45.00
1½ to 2 ft.80	7.00	60.00
2 to 2½ ft.	1.00	8.50	75.00
2½ to 3 ft.	1.50	12.50	100.00
3 to 3½ ft.	1.75	15.00	125.00
3½ to 4 ft.	2.00	18.50	175.00
4 to 4½ ft.	2.50	22.50	200.00
4½ to 5 ft.	3.25	30.00	250.00
5 to 5½ ft.	4.00	35.00	300.00

—recurva nana. Little Gem.

Ideal for Rockery. Grows broad.

8 to 12 in.	\$1.25	\$10.00	\$ 85.00
------------------	--------	---------	----------

—occidentalis Rosenthalii.

Rosenthal arborvitae. Slow grower. Very hardy.

15 to 18 in.	\$.85	\$ 7.50	\$ 60.00
1½ to 2 ft.	1.00	8.50	75.00
2 to 2½ ft.	1.50	12.50	100.00
2½ to 3 ft.	1.75	15.00	125.00
3 to 3½ ft.	2.25	20.00	175.00
3½ to 4 ft.	2.75	25.00	200.00
4 to 4½ ft.	3.50	30.00	

—occidentalis veryaneana.

Broadly pyramidal. Very hardy.

12 to 15 in.	\$.70	\$ 5.00	\$ 35.00
15 to 18 in.85	6.00	50.00
1½ to 2 ft.	1.00	7.50	65.00
2 to 2½ ft.	1.25	10.00	85.00
2½ to 3 ft.	1.50	12.50	100.00
3 to 3½ ft.	1.75	15.00	135.00
3½ to 4 ft.	2.25	20.00	165.00
4 to 4½ ft.	2.50	22.50	185.00
4½ to 5 ft.	3.00	25.00	225.00

DE BAUN & COMPANY

THUYA—(Continued)

—occidentalis *vervaneana aurea*.

As above except for color which is golden yellow in summer. Hardest of

Thuyas.	Each	Per 10	Per 100
1½ to 2 ft.	\$1.25	\$10.00	
2 to 2½ ft.	1.50	12.50	
2½ to 3 ft.	2.00	15.00	
3 to 3½ ft.	2.50	20.00	

—occidentalis *warreana* (Siberica). Siberian arborvitae.

1½ to 2 ft.	\$1.00	\$ 7.50	\$ 60.00
2 to 2½ ft.	1.25	10.00	90.00
2½ to 3 ft.	1.75	15.00	115.00
3 to 3½ ft.	2.50	22.50	200.00

THUYOPIS *Standishi*. Japanese arborvitae. Very hardy.

1½ to 2 ft.	\$1.25	\$10.00	\$ 85.00
2 to 2½ ft.	1.50	12.50	100.00
2½ to 3 ft.	2.00	17.50	150.00
3 to 3½ ft.	2.50	22.50	200.00
3½ to 4 ft.	3.00	27.50	250.00
4 to 4½ ft.	3.50	32.50	300.00
4½ to 5 ft.	4.00	37.50	

TSUGA *canadensis*. Canadian hemlock.

15 to 18 in.	\$1.00	\$ 8.50	\$ 50.00
1½ to 2 ft.	1.50	12.50	75.00
2 to 2½ ft.	2.00	17.50	100.00
2½ to 3 ft.	2.25	20.00	150.00
3 to 3½ ft.	3.00	25.00	200.00
3½ to 4 ft.	3.50	30.00	250.00
4 to 4½ ft.	4.00	35.00	300.00
4½ to 5 ft.	5.00	45.00	375.00

DECIDUOUS FLOWERING SHRUBS

Well Grown Bushy Plants

In summer we dig flowering shrubs with a ball of earth which involves a small additional charge.

ACER

palmatum atropurpureum.

Blood leaf Japanese Maple. These are in 6 inch pots. Safe to transplant any season.

12 to 15 in.	\$2.00	\$18.00
15 to 18 in.	2.50	22.50

ACER

tartarica ginnale. Excellent for screening. Scarlet in fall.

6 to 8 ft.	\$1.50	\$10.00	\$ 75.00
8 to 10 ft.	2.00	12.50	100.00

WYCKOFF, NEW JERSEY

DECIDUOUS FLOWERING SHRUBS—(Continued)

AZALEA *calendulacea*. Flame

Azalea.	Each	Per 10	Per 100
15 to 18 in.	\$1.50	\$12.50	
1 to 2 ft.	2.00	17.50	

—**nudiflore**. Light pink flowers. Sweet scented.

15 to 18 in.	\$1.25		
18 to 24 in.	1.75		
2 to 2½ ft.	2.50		

—**yodogawa**. Double lavender flowers.

2 to 2½ ft. across.....	\$3.00		
2½ to 3 ft. across.....	5.00		
3 to 3½ ft. across.....	7.50		

BERBERRIS *thunbergi*. Japanese barberry.

12 to 15 in. \$60. per 1000	\$.15	\$ 1.00	\$ 7.00
15 to 18 in. \$80. per 1000	.20	1.50	9.00
18 to 24 in. \$120 per 1000	.25	2.00	14.00
2 to 2½ ft. \$175. per 1000	.30	2.50	20.00
2½ to 3 ft.35	3.00	25.00

—**thunbergi**. Globe shape. B & B.

12 in.	\$1.25	\$10.00	
18 in.	1.50	12.50	
24 in.	2.00	17.50	
2½ ft.	2.50	20.00	

—**thunbergi nana**. Box barberry.

12 to 15 in.	\$.25	\$ 2.00	\$ 18.00
15 to 18 in.30	2.25	20.00
18 to 24 in.35	2.50	22.50
2 to 2½ ft.50	4.00	35.00

CALICARPA *purpurea*, Japanese beautyberry. Lilac berries.

2 to 3 ft.	\$.35	\$ 2.50	\$ 20.00
-----------------	--------	---------	----------

CALYCANTHUS *floridus*. Common sweet shrub. Flowers reddish brown.

1½ to 2 ft.	\$.35	\$ 3.00	
------------------	--------	---------	--

CARAGANA *arborescens*. Pea tree. Yellow flowers.

2 to 3 ft.	\$.35	\$ 3.00	\$ 25.00
-----------------	--------	---------	----------

CORNUS *alba Siberica*. Red twig Dogwood.

1½ to 2 ft.	\$.20	\$ 1.50	\$ 10.00
2 to 3 ft.25	2.00	15.00

DE BAUN & COMPANY

CORNUS—(Continued)

—**florida.** White flowering

	Each	Per 10	Per 100
Dogwood.			
2 to 3 ft.	\$.50	\$ 4.50	
3 to 4 ft.75	5.00	
4 to 5 ft.	1.50	12.50	

Large specimen price upon application

—**florida rubra.** Red flowering Dogwood.

3 to 4 ft.	\$3.00	\$25.00	
4 to 5 ft.	5.00	45.00	

—**stolinifera lutea.** Yellow branched Dogwood.

1½ to 2 ft.	\$.20	\$ 1.50	\$ 10.00
------------------	--------	---------	----------

CRATAEGUS Paul's Scarlet.

Double scarlet flowers.

4 to 5 ft.	\$1.50	\$12.50	
5 to 6 ft.	2.50	22.50	

CYDONIA japonica. Flowering quince.

1 to 1½ ft.	\$.25	\$ 2.00	
1½ to 2 ft.35	2.50	
2 to 2½ ft.45	3.50	
2½ to 3 ft.50	4.50	

DEUTZIA gracilis. Low grower.

White flowers in May.

12 to 15 in.	\$.20	\$ 1.80	\$ 15.00
-------------------	--------	---------	----------

—**lemoine.** Large white flowers in June.

1 to 1½ ft.	\$.25	\$ 2.00	
1½ to 2 ft.35	3.00	

—**scabra candidissima.** Fast grower. Double white flowers.

2 to 3 ft.	\$.25	\$ 2.00	\$ 15.00
3 to 4 ft.30	2.50	20.00

—**Pride of Rochester.**

Double white flowers, tinged pink, Large.

2 to 3 ft.	\$.30	\$ 2.50	
3 to 4 ft.40	3.00	

EUONYMUS alatus. Cork bark euonymous. Foliage turns crimson in autumn.

1½ to 2 ft.	\$.35	\$ 3.00	\$ 25.00
2 to 2½ ft.40	3.50	30.00
2½ to 3 ft.50	4.00	35.00

EXOCHORDIA grandiflora.

Pearl bush. White flowers in May.

2 to 3 ft.	\$.35	\$ 3.00	
3 to 4 ft.40	3.50	

WYCKOFF, NEW JERSEY

FORSYTHIA *intermedia*.

Golden bell. Bright yellow.	Each	Per 10	Per 100
1½ to 2 ft.	\$.20	\$ 1.80	\$ 15.00
2 to 3 ft.25	2.00	18.00
3 to 4 ft.30	2.50	22.50
4 to 5 ft.50	3.50	30.00

—*suspensa*. Weeping Golden Bell.

1½ to 2 ft.	\$.25	\$ 2.00	\$ 18.00
2 to 3 ft.30	2.50	22.00
3 to 4 ft.35	3.00	25.00

—*suspensa* **Fortunei**. Fortune Forsythia.

1½ to 2 ft.	\$.20	\$ 1.80	\$ 15.00
2 to 3 ft.25	2.00	18.00
3 to 4 ft.35	3.00	25.00

—*viridissima*. Greenstem forsythia.

1½ to 2 ft.	\$.20	\$ 1.80	\$ 15.00
2 to 3 ft.25	2.00	18.00
3 to 4 ft.30	2.50	22.50
4 to 5 ft.50	3.50	30.00

HIBISCUS

—**Rose of Sharon**. Red, white, pink, purple.

2 to 3 ft.	\$.30	\$ 2.50
3 to 4 ft.40	3.50

HYDRANGEA *paniculata*

Large panicles — single loose white flowers.

2 to 3 ft.	\$.30	\$ 2.50	\$ 20.00
3 to 4 ft.40	3.50	30.00

—**P. G. Standard Form**.

3 ft. stem	\$.75	\$ 6.00
------------------	--------	---------

—*paniculata grandiflora*

Large double flowers.

1½ to 2 ft.	\$.25	\$ 2.00	\$ 15.00
2 to 3 ft.30	2.50	20.00
3 to 4 ft.35	3.00	25.00

KERRIA *flora pleno*. Double golden yellow flowers.

1½ to 2 ft.	\$.35	\$ 2.50
2 to 3 ft.40	3.00

LABURNUM *vulgare*. Golden chain. Grows into a small tree.

3 to 4 ft.	\$1.00
4 to 5 ft.	1.50

DE BAUN & COMPANY

LIGUSTRUM regli anum.

Spreading privet. Grown from cuttings.	Each	Per 10	Per 100
1½ to 2 ft.	\$.20	\$ 1.80	\$ 15.00
2 to 2½ ft.25	2.00	18.00
2½ to 3 ft.30	2.50	22.50
3 to 3½ ft.35	3.00	27.50

—ovalifolium California privet.

1 to 1½ ft. \$20. per 1000.	\$.40	\$ 3.00
1½ to 2 ft. \$25. per 1000.	.60	4.00
2 to 3 ft. \$40. per 1000	.80	6.00
3 to 4 ft. \$60. per 1000.	1.00	7.50
4 to 5 ft. \$85. per 1000.	1.50	10.00

—ovalifolium. Globe shape.

12 in. diam.	\$1.00	\$ 8.00	\$ 50.00
18 in. diam.	1.25	10.00	75.00
24 in. diam.	1.50	12.50	100.00
2½ ft. diam.	2.00	15.00	125.00

—ovalifolium. Pyramid form

Well sheared.

3 ft.	\$1.50	\$12.50
3½ ft.	2.00	17.50
4 ft.	2.50	22.50

—ovalifolium. Tree form.

2 to 3 ft. stems	\$2.00 to \$2.50
------------------------	------------------

LONICERA fragrantissima.

Semi evergreen, Fragrant white flowers.

1½ to 2 ft.	\$.25	\$ 2.00	\$ 15.00
2 to 3 ft.30	2.50	20.00
3 to 4 ft.35	3.00	25.00

—chrysantha. Coraline honey-suckle.

2 to 3 ft.	\$. 30	\$ 2.50	22.50
3 to 4 ft.	40	3.50	30.00
4 to 5 ft.50	4.50	40.00

—Ruprechtiana. Berries red and orange.

2 to 3 ft.	\$. 25	\$ 2.00	\$ 15.00
3 to 4 ft.30	2.50	20.00

—tartarica. Fast growers.

Red berries.

2 to 3 ft.	\$.20	\$ 1.80	\$ 15.00
3 to 4 ft.25	2.00	18.00
4 to 5 ft.40	3.00	25.00

—Morrowi. Yellow flowers.

Red berries.

1½ to 2 ft.	\$.20	\$ 1.50	\$ 10.00
2 to 3 ft.25	2.00	15.00
3 to 4 ft.30	2.50	

WYCKOFF, NEW JERSEY

MALUS Arnoldiana. White			
flowers Compact habit.	Each	Per 10	Per 100
4 to 6 ft. heavy	\$3.50		
6 to 8 ft. heavy	5.00		
— Atrosanguinea. Red flowers.			
4 to 6 ft. heavy	\$3.50		
6 to 8 ft. heavy	5.00		
— floribunda. Buds pink, flowers white.			
4 to 6 ft. heavy	\$3.50		
6 to 8 ft. heavy	5.00		
— loensis plena (Bethel's Crab) Late flowering. Large double pink. Fragrant.			
3 to 4 ft. heavy	\$1.00	\$ 7.50	\$ 65.00
4 to 5 ft. heavy	1.50	12.50	100.00
5 to 7 ft. heavy	3.50	30.00	
— Parkmanni. Slow grower. Double pink flowers.			
4 to 6 ft. heavy	\$3.50		
6 to 8 ft. heavy	5.00		
— Scheideckeri. Double pink flowers. Yellow fruit.			
4 to 6 ft. heavy	\$3.50		
6 to 8 ft. heavy	5.00		
— Niedzwetzkyana. Red vein crab. Deep pink flowers, purplish fruit.			
4 to 6 ft. heavy	\$3.50		
6 to 8 ft. heavy	5.00		
PHILADELPHUS grandiflora. Large flowering mock orange.			
2 to 3 ft.	\$.25	\$ 2.00	\$ 15.00
3 to 4 ft.30	2.50	20.00
4 to 5 ft.40	3.50	
— coronarius. Fragrant mock orange.			
2 to 3 ft.	\$. 25	\$ 2.00	
3 to 4 ft.30	2.50	
POTENTILLA fruticosa. Shrubby cinquefoil. Beautiful yellow. Low growing. Blooms June to September.			
18 to 24 in.	\$.30	\$ 2.50	\$ 20.00
2 to 2½ ft.35	3.00	25.00
PRUNUS Pissardi. Purple leaf plum.			
3 to 4 ft.	\$.60	\$ 5.00	\$ 40.00
4 to 5 ft.70	6.00	50.00
5 to 6 ft.85	7.00	60.00

DE BAUN & COMPANY

RHODOTYPUS Kerrioides.

Jet bead. White flowers.

Black berries all winter.

	Each	Per 10	Per 100
1½ to 2 ft	\$.25	\$ 2.00	
2 to 3 ft.35	2.50	

ROSA rugosa. F. J. Grootendorst. Double red. Free of scale.

Field grown	\$.35	\$ 3.00
Pot grown60	5.00

ROSES

Pot grown	\$.60	\$ 5.50
-----------------	--------	---------

Varieties—Hybrid Tea and Hybrid Perpetual Roses.

Betty, pale blush pink	Mad. Butterfly, light pink
Columbia, bright pink	Mad. Jules Bouche, white
Etoile de France, crimson	Mad. E. Herriot, orange red
Francis Scott Key, light crimson	Margaret McGreedy, solid orange vermilion.
F. K. Druschki, white	Mrs. A. Ward, golden orange
Gen. Jacquiminot, crimson.	Mrs. A. Waddell, bronze
Gorgeous, orange	Miss C. Forde, sparkling pink
Grange Colomb, creamy white	Ophelia, salmon pink shading to yellow
Gruss an Teplitz, brilliant crimson	Queen of Fragrance, shell pink
J. L. Mock, carmine pink	Red Radiance, rose red
Joanne Hill, golden orange	Souv de C. Pernet, yellow
Lady Pirrie, pale pink	Talisman, Scarlet yellow and rich orange.
K. A. Victoria, snow, white	Willowmere, rich pink
Lady Alice Stanley, coral rose	

Varieties—Climbing and Polyantha Roses

American Beauty, climbing, carmine red	Gardenia, climbing, yellow
Dorothy Perkins, climbing, shell pink	Hiawatha, climbing, brilliant carmine
Dr. Van Fleet, climbing, pale pink.	Orleans polyantha, brilliant red.
Excelsa, climbing, scarlet crimson.	Paul's Scarlet, climber scarlet
Ellen Poulsen, polyantha, rose pink	Silver Moon, climbing creamy white.
	White Dorothy, climbing

SALIX caprea. Pussy willow.

6 to 8 ft.	\$.60	\$ 4.50	\$ 35.00
8 to 10 ft.85	6.00	50.00
10 to 12 ft.	1.25	10.00	

WYCKOFF, NEW JERSEY

SPIREA *billardi*. Pink flowers

July to October.	Each	Per 10	Per 100
2 to 3 ft.	\$.30	\$ 2.00	\$ 15.00
3 to 4 ft.35	2.50	20.00
4 to 5 ft.45	3.50	30.00

—**Anthony Waterer**. Pink

flowers all summer. Dwarf

15 to 18 in.	\$.25	\$ 2.00	\$15.00
-------------------	--------	---------	---------

—**callosa alba**. White flowers

all summer. Dwarf.

15 to 18 in.	\$.25	\$ 2.00	\$ 15.00
18 to 24 in.30	2.50	20.00

—**opulifolia aurea**

1½ to 2 ft.	\$. 25	\$ 2.00	
2 to 3 ft.35	3.00	

—**prunifolia**. Bridal wreath.

1½ to 2 ft.	\$.25	\$ 2.00	\$ 15.00
2 to 3 ft.30	2.50	18.00

—**thunbergi**. Graceful med-

ium height. White.

1½ to 2 ft.	\$.30	\$ 2.50	
2 to 2½ ft.35	3.00	

—**van houttei**. White flowers

May-June.

1½ to 2 ft.	\$. 20	\$ 1.50	\$ 12.00
2 to 3 ft.30	2.50	15.00
3 to 4 ft.40	3.00	25.00
4 to 5 ft.50	4.00	30.00

STEPHANANDRA *flexuosa*.

1½ to 2 ft.	\$.30	\$ 2.50	\$ 15.00
2 to 3 ft.35	3.00	20.00

SYMPHORICARPOS *racemosus*. White snowberry.

1½ to 2 ft.	\$.25	\$ 2.00	
2 to 3 ft.30	2.50	

—**vulgaris**, Coralberry.

1½ to 2 ft.	\$.25	\$ 2.00	\$ 15.00
2 to 3 ft.30	2.50	20.00
3 to 4 ft.35	3.00	25.00

SYRINGA (Lilac). Named varieties. Own root and budded—your choice.

1½ to 2 ft.	\$.40	\$ 3.00	\$ 25.00
2 to 3 ft.55	4.50	35.00
3 to 4 ft.75	6.00	40.00

Aline Mocqueris, double dark purplish red, Compact.	Madam Abel Chatenay, double, white.
Condorset, double, pale blue.	Philemon, single, darkest shade of all lilacs.
Marechal de Bassompierre, double, purplish red.	Toussaint l'Ouverture maroon purple.
Madam Francisque Morel single, pink.	Waldeck Rouessseau, double, lilac rose, white center.

LILACS. Named varieties

Budded on 2½ to 3 ft.

stem.	\$1.00	\$ 8.50
------------	--------	---------

DE BAUN & COMPANY

—**villosa** (late lilac) Pale
rose lilac, good grower.

June.	Each	Per 10	Per 100
1½ to 2 ft.	\$.30	\$ 2.50	\$ 18.00
2 to 3 ft.40	3.50	22.00
3 to 4 ft.50	4.00	30.00

—**vulgaris.** Common lilac.
Purple.

2 to 3 ft.	\$.30	\$ 2.50	\$ 20.00
3 to 4 ft.40	3.00	25.00
4 to 5 ft.50	4.00	35.00
5 to 6 ft.	1.00	7.50	60.00

—**persica.** Persian lilac. Small
leaves. Fragrant, lilac
flowers.

1½ to 2 ft.	\$.35	\$ 2.50	\$ 20.00
2 to 3 ft.40	3.50	30.00
3 to 4 ft.50	4.00	35.00

VIBURNUM opulus. Euro-
pean cranberry.

1½ to 2 ft.	\$.30	\$ 2.50	\$ 20.00
2 to 3 ft.35	3.00	25.00
3 to 4 ft.45	4.00	35.00

—**opulus nana.** Dwarf cran-
berry. Very slow in
growth. Good for bor-
ders Seldom blooms.

6 to 9 in.	\$.30	\$ 2.50	\$ 18.00
9 to 12 in.35	3.00	20.00
12 to 15 in.45	3.50	30.00

—**opulus sterile.** Common
snowball.

1½ to 2 ft.	\$.25	\$ 2.25	\$ 18.00
2 to 3 ft.30	2.50	20.00
3 to 4 ft.35	3.00	25.00

WEIGELIA Eva Rathke. Red
flowers.

1½ to 2 ft.	\$.30	\$ 2.50	
2 to 3 ft.40	3.00	

—**Nana Variegata.** Varie-
gated leaves. Pale pink
flower.

1½ to 2 ft.	\$.25	\$ 1.75	
2 to 3 ft.35	2.50	

—**rosea.** Pink Weigelia. June

1½ to 2 ft.	\$.20	\$ 1.80	\$ 15.00
2 to 3 ft.30	2.50	20.00
3 to 4 ft.40	3.50	

FRUIT TREES AND BUSHES

Each Per 10 Per 100
APPLES and Crab apples.

1¼ to 1½ in. caliper.....	\$1.00	\$ 8.50	\$ 75.00
1 to 1¼ in. caliper.....	.85	6.50	50.00
¾ to 1 in. caliper.....	.60	5.00	35.00

Summer varieties: Red Astrachan, Yellow Transparent. Summer Pippin, Rambler.

Autumn varieties: Fall Pippin, Duches of Oldenburg, Wealthy, Newton Pippin.

Winter varieties: Baldwin, Black Twig, McIntosh Red, Stayman's Winesap, Winter Banana, R. I. Greening.

Crab apples: Hyslop.

Some very large specimens 2½ to 3 in. caliper.

PEARS standard.

1 inch caliper	\$1.00	\$ 7.50
⅞ to 1 in. caliper75	6.00
11-16 to ⅞ in. caliper50	4.50

Varieties: Bartlett, Clapp's Favorite, Kieffer, Osborne Summer, Sheldon.

CHERRIES

⅞ to 1 in. caliper	\$.75	\$ 6.00
--------------------------	--------	---------

Varieties: Black Tartarian, Governor Wood, Montmorency, Napoleon.

PEACHES, in early and late varieties.

11-16 to 1 in.35 each
---------------------	----------

PLUMS

⅞ to 1 in. caliper	\$.75	\$ 6.50
11-16 to ⅞ in. caliper50	4.00

Varieties: Abundance, German Prune, Green Gage.

GRAPES

2 year	\$.25	\$ 2.00
3 year35	3.00

Varieties: Brighton red, Concord blue, Niagara white.

DE BAUN & COMPANY

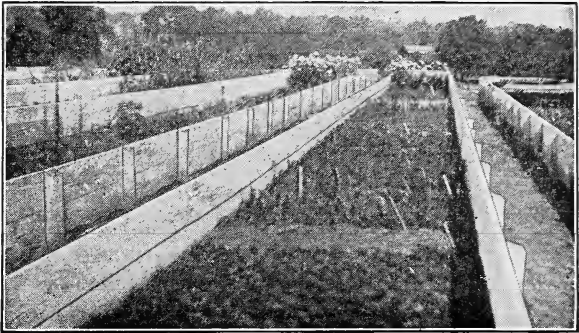

A Small Section of our Perennial Frames. All pot plants in 3 and 3½ inch pots. Can be transplanted at any season.

Botanical Name	Common Name	Color
<i>Achillea millefolium roseum</i>	Milfoil Yarrow	Pink
<i>nana</i>	Dwarf Yarrow	White
the Pearl	Double Sneezewort	Double White
<i>Agrostemma coronaria</i>	Mullen Pink	Pink
<i>Ajuga reptans</i>	Bugle	Purple
<i>Alyssum saxatile compactum</i>	Rock Madwort	Yellow
<i>Anchusa italica, Dropmore</i>	Alkanet	Blue
<i>Andonia</i>	White
<i>Ansonia</i>	Blue
<i>Anthemis tinctora kelwayi</i>	Golden Marguerite	Yellow
<i>Aquilegia caerulea</i>	Columbine	Bluish
<i>canadensis</i>	Columbine	Red-Orange
<i>chrysantha</i>	Columbine	Yellow
long-spurred Hybrids.....	Columbine	Various
<i>rose queen</i>	Columbine	Pink
<i>Arabis alpina</i>	Rockcress	White
<i>Arenaria montana</i>	Sandwort	White
<i>Areneria Verna</i>	Mossy Plant	White
<i>Armeria maritima</i>	Sea Thrift	Pink
<i>maritima lauchiana</i>	Sea Thrift	Bright Pink
<i>maritima alba</i>	Sea Thrift	White
<i>formosum</i>	Sea Thrift	Pink
<i>Artemesia Abrotanum</i>	Old Man	Yellowish
<i>Asclepias tuberosa</i>	Butterflyweed	White
<i>Aster alpinus</i>	Rock Aster	Orange
<i>climax</i>	Michaelmas Daisy	Blue
<i>Astilbe, Gloria</i>	Meadow Sweet	Purplish
<i>Queen Alexandra</i>	Pink
<i>Aubretia deltoides</i>	Rock Cress	Pink
<i>Auricula formosum</i>	Primula	Violet, Crimson and Rose
<i>Baptisia australis</i>	False Indigo	Various
<i>Bocconia cordata</i>	Plume Poppy	Deep blue
<i>Boltonia latisquama</i>	False Camomile	Pinkish
<i>Calamintha alpina</i>	Calamont	Rose
<i>Calliopsis tinctoria</i>	Coreopsis	Rich purple
<i>Campanula carpatia</i>	Harebell	Yellow
<i>carpatia alba</i>	Harebell	Blue
<i>medium calycanthema</i>	Cup and Saucer	White
<i>persicifolia</i>	Bellflower	Blue and Pink
<i>pyramidalis</i>	Bellflower	Blue
<i>Centaurea montana</i>	Cornflower	Blue
<i>Cerastium tomentosum</i>	Chickweed	Blue
<i>Chelone torreyi</i>	Turtlehead	White
<i>Chrysanthemum, in varieties</i>	Chrysanthem'm	Deep red
<i>Chrysanthemum Maximum</i>	Chrysanthem'm	Various
<i>Alaska Daisy</i>	Chrysanthem'm	Large White
<i>King Edward VII</i>	Chrysanthem'm	Large White
		Yellow center

Hardy Herbaceous Perennials

Our perennials are strong and exclusively pot grown. Do not compare them with plants grown in 2 inch pots. The plants we offer for sale are from 3 inch to 3½ inch pots, into which they were potted from 1¾ inch.

Price—Except where otherwise noted \$1.50 per 10, \$12.00 per 100.

Alphabetical List of Perennials Giving Name, Color, etc.

Height	Season of Bloom	Remarks	Price Notes
18 in.	May-July	Cut flower.....	
8 in.	May-June	Rock Garden.....	
2 ft.	June-Sept.	Cut flower.....	
2 ft.	June-July	Rock plant.....	
6 in.	May-June	Rock plant.....	
1 ft.	April-May	Background.....	
4 ft.	June-Sept.	Cut flower.....	
3 ft.	June	Cut flower.....	
3 ft.	June	Cut flower.....	
2 ft.	June-Oct.	Cut flower.....	
2 ft.	May-June	Cut flower.....	
2-3 ft.	May-June	Cut flower.....	
2-3 ft.	May-June	Cut flower.....	
2-3 ft.	May-June	Cut flower.....	
2½ ft.	May-June	Cut flower.....	
6 in.	April-May	Rock plant.....	
6 in.	May	Rock plant.....	
¼ in.	June-July	Rock plant.....	
8 in.	April-May	Rock plant.....	
8 in.	April-May	Rock plant.....	
8 in.	April-May	Rock plant.....	
15 in.	April-May	Rock plant.....	
8 in.	May-June	Rock plant.....	
2 ft.	July-Aug.	Rock plant.....	
8 in.	May-June	Rock plant.....	
4-5 ft.	Aug.-Oct.	Cut flower.....	1.80 per 10
2 ft.	June-July	Rock plant.....	35c. each
2-3 ft.	June-July	Rock plant.....	35c. each
4 in.		Rock plant.....	
6 in.	April-May	Rock plant.....	
3-4 ft.	May-July	Background.....	
6-8 ft.	July-Aug.	Background.....	
4-5 ft.	Aug.-Sept.	Cut flower.....	
6 in.	June-July	Rock plant.....	
18 in.	June-Aug.	Rock plant.....	
6 in.	July-Aug.	Rock plant.....	
6 in.	July-Aug.	Rock plant.....	
3 ft.	June-July	Cut flower.....	
2 ft.	June-July	Cut flower.....	
4-5 ft.	Aug.-Sept.	Cut flower.....	
1½ ft.	June-Sept.	Border plant.....	
6 in.	May-June	Rock plant.....	
2½ ft.	June-July	Cut flower.....	
2 ft.			
2 ft.	Aug.		
2 ft.	June-July	Cut flower.....	
4 ft.	June-July	Cut flower.....	

DE BAUN & COMPANY

Alphabetical List of Perennials

Botanical Name	Common Name	Color
Shasta Daisy	Chrysanthem'm	Large White
Convallaria majalis	Lily-of-Valley	White
Coreopsis lanceolata	Coreopsis	Gold
Delphinium formosum	Larkspur	Blue
belladonna	Larkspur	Light blue
belladonna chinensis alba	Larkspur	White
bellamosum	Larkspur	Blue
Blackmore and Langdon	Larkspur	Extra large blue and purple
Hybrids	Larkspur	Light and dark blue
Desmodium penduliflorum	Lespedeza	Purple
Dianthus Barbutus	Sweet-william	Crimson scarlet
Dianthus barbatus Newport Pink	Sweet-william	Various
barbatus Scarlet Beauty	Sweet-william	Scarlet
barbatus, Double, Assorted Colors	Sweet-william	Various
deltoides	Maiden Pink	Red
plumarius	Hardy Pink	Mixed
Dicentra spectabilis	Bleedingheart	Red
Dictamnus fraxinella alba	Gasplant	White
fraxinella rubra	Gasplant	Purple
Digitalis ambigua	Foxglove	Yellow
purpurea gloxiaeflora	Foxglove	Brown spots - Spotted
Echinops ritro	Thistle	Blue
Erica	Heath	Various
Eryngium amethystinum	Sea Holly	Blue
Eupatorium coelestinum	Mistflower	Light blue
Eulalia japonica	Ornamental Grass	
Funkia fortunei	Plantainlilies	ilac
variegata	Plantainlilies	Purple
Gaillardia aristata	Blanketflower	Yellow
Gypsophila paniculata flore pleno	Babysbreath	White
Helenium autumnale superbum	Sneezeweed	Yellow
autumnale rubrum	Sneezeweed	Red
Helenium Riverton Gem	Sneezeweed	Bronze
Helianthemum mutabile	Rock Rose	Rose
Heliopsis helianthoides pitch-eriana	Sunflower Heliopsis	Yellow
Hemerocallis flava major	Daylily	Yellow
Hesperis matronalis	Sweet Rocket	White-pink
Heuchera sanguinea	Coralbells	Crimson
Hibiscus moscheutos	Swamp Rose	White
Hibiscus moscheutos	Swamp Rose	Red
Hollyhocks		Double Mixed
Hyssopus officinale		Blue
Iberis gibraltaria	Candytuft	Lilac
sempervirens	Candytuft	White
Incarvillea delavayi		Rose
Iris Cristata	Evansia	Rich blue
Iris germanica		
Alcazar	Iris	Yellow
Celeste	Iris	Lavender
Her Majesty	Iris	Lavender
Juanita	Iris	Rosy pink
Lohengrin	Iris	Deep Blue
Mme. Chereau	Iris	Deep Violet
Monsignor	Iris	Mauve
Pallida Dalmatica	Iris	White
Snow Queen	Iris	Violet
Iris kaempferi	Japanese Iris	Lavender
Lavandula vera	Sweet Lavender	Diff. colors
Liatris pycnostachya	Kansas Gay-feather	Blue
spicata	Blazing Star	Purple
Linum perenne	Flax	Blue
Lobelia cardinalis	Cardinalflower	Scarlet
Lupinus polyphyllus	Lupine	Blue
polyphyllus	Lupine	Pink
polyphyllus albiflorus	Lupine	White

WYCKOFF, NEW JERSEY

Giving Name, Color, etc.—Continued

Height	Season of Bloom	Remarks	Price Notes
3 ft.	June-July	Cut flower	
8-10 in.	May-June	Shady place	
2 ft.	June-Oct.	Cut flower	
3 ft.	June-July	Cut flower	
3 ft.	June-July	Cut flower	
3 ft.	June-July	Cut flower	
3 ft.	June-July	Cut flower	
4-5 ft.	May-July	Cut flower	
3 ft.	June-July	Cut flower	
4 ft.	Sept.	Cut flower	1.80 per 10
8 in.	May-Aug.	Cut flower	
2 ft.	May-June	Rock plant	
2 ft.	May	Rock plant	
2 ft.	May-June	Rock plant	
8 in.	May-June	Rock plant	
12 in.	Summer	Cut flower	
1 ft.	April-June	Rock plant	35c. each
4 ft.	June	Cut flower	30c. each
3-4 ft.	June-July	Cut flower	30c. each
1½ ft.	June-July	Cut flower	
2-3 ft.	June-July	Biennial	
2-3 ft.	June-July	Cut flower	
3-4 ft.	July-Aug.	Cut flower	
6 in.	July-Sept.	Rock plant	30c. each
2 ft.	July-Aug.	Cut flower	
2 ft.	Aug.-Oct.	Cut flower	
4-5 ft.		Cut flower	
1½-3'	Aug.	Shady place	
1½-3'	Aug.	Shady place	
1½ ft.	June-Sept.	Cut flower	
2-3 ft.	June-July	Cut flower	
4-5 ft.	Aug.-Sept.	Cut flower	
5 ft.	Aug.-Sept.	Cut flower	
24 in.	August	Cut flower	
8-12 in.	May-June	Rock plant	
		Cut flower	
3-4 ft.	July-Sept.	Cut flower	
2 ft.	July-Aug.		
2-3 ft.	June-July	Shady place	18c. each
1½ ft.	May-Sept.	Rock plant	
5-6 ft.	Aug.-Sept.	Background	
5-6 ft.	Aug.-Sept.	Background	
4 ft.	June	Cut flower	
18 in.	July	Cut flower	
1 ft.	May-June	Rock plant	
10 in.	April-May	Rock plant	
1½ ft.	June	Rock plant	
3 in.	May	Rock plant	
2½ ft.	May-June		
2-3 ft.	May-June		
2-3 ft.	May-June		
2-3 ft.	May-June		
2 ft.	May-June		
2-3 ft.	May-June		
22 in.	May-June		
24 in.	May-June		
24 in.	May-June		
2-3 ft.	June-July	Cut flower	15c. each
1½ ft.	July-Sept.	Rock plant	
4-5 ft.	July-Aug.	Cut flower	
2-3 ft.	July-Sept.	Cut flower	
1½ ft.	May-Aug.	Cut flower	
3 ft.	July-Aug.	Cut flower	
4-5 ft.	June-July	Cut flower	
4-5 ft.	June-July	Cut flowers	
4-5 ft.	June-July	Cut flowers	

DE BAUN & COMPANY

Alphabetical List of Perennials

Botanical Name	Common Name	Color
Lychnis alpine	Maltese Cross	Pink
arkwrightii	Maltese Cross	Red
chalcedonica	Maltese Cross	Scarlet
chalcedonica alba	Maltese Cross	White
viscaria splendens fl.-pl.	Maltese Cross	Crimson
Lythrum salicaria roseum		
superbum	Loosestrife	Purple
Malva moschata	Muskmallow	Rose
Magus rugosus		Mauve
Megasia crassifolia	Saxifraga	Pinkish red
Mentha rotundifolia varie- gata	Mint	Purple
Monarda didyma	Oswego Tea	Red
Montbretia George Davison.....	Tritonia	Yellow
Germania	Tritonia	Red
Myosotis alpestris robusta		
grandiflora	Forget-me-not	Blue
scorpioides semperflorens	Forget-me-not	Blue
grandiflora	Forget-me-not	Pink
alpestris	Forget-me-not	Victoria blue
Nepeta mussini	Glechoma	Mauve
Oenothera speciosa	Sundrops	White
Papaver nudicaule	Poppy	Various
Orange Queen		Orange
orientale	Poppy	Scarlet
Mrs. Perry	Poppy	Pink
Oriflamme	Poppy	Orange-red
Princess Victoria Louise	Poppy	Salmon-rose
Pachysandra terminalis	Spurge	White
Peonies, officinalis rubra	Peonies	Early Red
Duchesse de Nemours	Peonies	White
Edulis superba	Peonies	Mauve
Marechal Vaillant	Peonies	Red
Festiva maxima	Peonies	Lilac white
Mme. de Verneville	Peonies	White
Mons. Dupont	Peonies	White
Pentstemon barbatus torreyi	Beard Tongue	Scarlet
Hybrids	Beard Tongue	Various
Phlox amoena	Creeping Phlox	Bright pink
Anna Cook	Phlox	Soft lilac-pink
Baron von Dedem	Phlox	Orange-red, carmine eye
B. Comte	Phlox	Brilliant rich Purple
Champs Elysees	Phlox	Fine dark purple
Coquelicot	Phlox	Orange-red
Ferdinand Cortez	Phlox	Crimson
General van Heutz	Phlox	Salmon
Jules Sandeau	Phlox	Large fine pink
Laphami (divaricata)	Phlox	Lavender
Lord Raleigh	Phlox	Dark lilac
Milly von Hoboken.....	Phlox	Soft pink, no eye
Prof. Virchow	Phlox	Orange-scarlet
Wanadis	Phlox	Lilac
subulata	Mountain Pink	Pink
subulata alba	Mountain Pink	White
Phlox subulata	Lilaceneata	Lilac
Physalis francheti	Creeping Phlox	
Physostegia virginiana	Chinese Lantern	Orange
Platycodon grandiflorum	Dragon head	
grandiflorum album	Balloonflower	Blue
Plumbago larpentae	Balloonflower	White
Polemonium coeruleum	Blue Leadwort	Blue
humble richardsoni	Jacob's Ladder	Purple
prima donna	Jacob's Ladder	Sky Blue
Potentilla hybrids single.....	Jacob's Ladder	Purple
Double	Cinquefoil	Various
Primula elatior	Cinquefoil	Various
vulgaris	Primrose	
Primula veris	Primrose	Pale-yellow
	English	Mixed
	Primrose	

DE BAUN & COMPANY

Alphabetical List of Perennials

Botanical Name	Common Name	Color
Pyrethrum hybrid double.....	Assorted
roseum	Giant Daisy	Various
Ranunculus repans	Creeping Buttercup	Double Yellow
Rudbeckia newmanni	Coneflower	Orange-yellow
purpurea	Coneflower	Purple
Salvia azurea grandiflora	Meadow Sage	Blue
scarea	Meadow Sage	Blue
Saxifraga decepiens	Crimson Moss	White
Saponaria oxymoides	Rock Soapwort	Crimson
Scabiosa caucasica	Pincushion-flower	Lilac
caucasica alba	Pincushion-flower	White
columbiaria	Pincushion-flower	Mauve - Pink
giant hybrid	Pincushion-flower	Mauve - Pink
japonica	Pincushion-flower	Blue
Sedum acre	Stonecrop	Yellow
altissimum	Stonecrop	Blue foliage
dasyphyllum	Stonecrop	Blue foliage
hispanicum	Stonecrop	White
rupestra	Stonecrop	Yellow
spectabile	Stonecrop	Pink
stoloniferum spurium	Stonecrop	Purple-Pink
Sempervivum in 4 varieties.....	Houseleek	Various
Arachmodeum	Cob Web
Arenarrum	Green Rosette
Brauni	small red
Tectorium	large green
Sidalcea rosy gem	Prairiemallow	Pink
Statice latifolia	Sea-lavender	Blue
incana	Sea-lavender	Blue
Stokesia laevis cyanea	Stoke's Aster	Blue
Teucrium Chamaedrys	Evergreen perennial	Purplish rose
Thalictrum adiantifolium	Meadowrue	Yellow
aquilegifolium	Meadowrue	White
diptercarpum	Meadowrue	Mauve
Thymus azoricus	Thyme	Lilac
serphyllum variegatus	Thyme	White
vulgaris	Thyme	Lilac
Tradescantia virginiana	Spiderwort	Blue
Tritoma hybrids	Red-hot Poker	Various
Tunica saxifraga	Tunica	Rosy-pink
Valeriana, mixed	Heliotrope	Pink
officinalis	Heliotrope	Red
Veronica filifolia	White
pectinata	Rose
Veronica filiformis	Speedwell	White
longifolia subsessilis	Speedwell	Blue
repans	Speedwell	Blue
spicata	Speedwell	Blue
Vinca minor	Periwinkle	Lilac-blue
Viola cornuta	Tufted Pansies	Blue
Bosniaca	Tufted Pansies	Deep Purple
Lord Nelson	Tufted Pansies	Violet Purple
G. Wermig	Tufted Pansies	Violet Blue
Yucca filamentosa	Adams Needle	Cream

Everything for the Rock Garden, including:

- Cotoneaster
- Dwarf Evergreens
- Flowering Rockery Plant
- Blasted Rock
- Field Stone
- Tuffa Rock, etc.

WYCKOFF, NEW JERSEY

Giving Name, Color, etc.—Continued

Height	Season of Season	Remarks	Price Notes
2 ft.	July-Aug.	Rock plant	50c. each
2½ ft.	May-June	Cut flower	
12 in.	April-May	Rock plant	
2 ft.	Aug.	Cut flower	
3-4 ft.	Aug.-Sept.	Cut flower	
3-4 ft.	Aug.-Sept.	Cut flower	
2-3 ft.	Aug.	Cut flower	
4 in.	May-June	Rock plant	
1 ft.	May-June	Rock plant	
2-3 ft.	June-Aug.	Cut flower	
1½-2 ft.	June-Aug.	Cut flower	
1½-2 ft.	June-Aug.	Cut flower	
2-3 ft.	June-Sept.	Cut flower	
2-3 in.	May-July	Rock plant	
2 in.		Rock plant	
Dwarf		Rock plant	
2 in.	June-July	Rock plant	
6-8 in.	June	Rock plant	
1½ ft.	Aug.-Sept.	Rock plant	
6 in.	July-Aug.	Rock plant	
2 in.	Aug.	Rock plant	
2 in.	Aug.	Rock plant	
2 in.	Aug.	Rock plant	
2 in.	Aug.	Rock plant	
2 in.	Aug.	Rock plant	
2-3 ft.	June-July	Cut flower	
2 ft.	Aug.-Sept.	Cut flower	
Dwarf	July-Aug.	Rock plants	
2 ft.	July-Oct.	Border plant	
6 in.	July	Rock plant	
1 ft.	June-July	Rock plant	
1-3 ft.	May-July	Cut flower	
3-4 ft.	Aug.-Sept.	Cut flower	
2 in.	June-July	Rock plant	
2 in.	June-July	Rock plant	
6 in.	June-July	Rock plant	
2 ft.	May-Aug.	Shady place	
2-3 ft.	Aug.-Sept.	Rock plant	
6 in.	July-Sept.	Rock plant	
3-5 ft.	June-July	Cut flower	
2 ft.	May	Rock plant	
8 in.	May	Rock plant	
1 in.	June	Rock plant	
2 in.	May	Rock plant	
2½ ft.	Aug.-Oct.	Cut flower	
2 in.		Rock plant	
1½ ft.	June-July	Cut flower	
Trailer	April-Aug.	Shady places	
1 ft.	April-Aug.		
6 in.	April-Aug.	Bordering and	
6 in.	April-Aug.	Rockerries	
6 in.	April-Aug.		
4-6 ft.	June-July	Rock plant	



DE BAUN & COMPANY

SHADE AND ORNAMENTAL TREES

ACER platanoides. Norway maple

	Each	Per 10	Per 100
8 to 10 ft.	\$2.00	\$17.50	
8 to 10 ft. 1¼-1½ in. cal.	2.75	25.00	
10 to 12 ft. 1½-1¾ in. cal.	3.25	30.00	
12 to 15 ft. 1¾-2 in. cal.	4.00	35.00	
2 to 2¼ in. cal.	5.00	45.00	
2¼ to 2½ in. cal.	6.00	55.00	
2½ to 3 in. cal.	6.75	62.50	

—**rubrum.** Red or scarlet maple.

8 to 10 ft. 1¼-1½ in. cal....	\$2.50	\$20.00	
10 to 12 ft. 1½-2 in. cal.	3.00	25.00	
12 to 15 ft. 2-2¼ in. cal.	3.50	30.00	
2¼ to 2½ in. cal.	4.00	35.00	
2½ to 3 in. cal.	5.00	45.00	

—**ginnale.** Amur maple. Excellent for screening. Scarlet in Fall.

6 to 8 ft.	\$1.50	\$10.00	\$ 75.00
8 to 10 ft.	2.00	12.50	100.00

BETULA alba laciniata. Weeping cutleaf birch.

8 to 12 ft.	\$2.50	\$22.50	
10 to 12 ft.	3.00	27.50	

—**alba.** European white birch. One or more stems.

8 to 10 ft.	\$1.50	\$12.50	
10 to 12 ft.	2.00	17.50	

CATALPA speciosa. Bean tree.

6 to 8 ft.	\$1.50		
-----------------	--------	--	--

—**bungei.** Umbrella tree.

2 year heads	\$1.00	\$ 8.50	\$ 75.00
3 year heads	1.50	12.50	100.00

CORNUS Florida. White

flowering Dogwood.

6 to 8 ft.	\$2.75	\$25.00	
8 to 10 ft.	4.00	35.00	
10 to 12 ft.	6.00	50.00	
12 to 15 ft.	10.00	85.00	

—**florida rubra.** Pink flowering Dogwood.

3 to 4 ft.	\$3.00	25.00	
4 to 5 ft.	5.00	45.00	

MORUS alba pendula. Weeping Mulberry.

1 year heads ...	\$2.00	\$17.50	
------------------	--------	---------	--

MAGNOLIA soulangeana.

Large purplish pink and white flowers.

3 to 4 ft.	\$5.50		
-----------------	--------	--	--

WYCKOFF, NEW JERSEY

—**soulangiana nigra**, deep wine color. Each Per 10 Per 100
 2 to 3 ft.\$3.50
 3 to 4 ft. 5.50

—**stellata**. Double white flowers. Bloom very early. Dwarf spreading habit.
 2 to 2½ ft.\$4.00

POPULUS eugenei Carolina poplar.

8 to 10 ft.	\$1.00	\$ 8.50	\$ 75.00
10 to 12 ft.	1.50	12.50	100.00
12 to 15 ft.	2.00	17.50	150.00

—**nigra italica**. Lombardy poplar.

6 to 8 ft.	\$.60	\$ 5.00	\$ 40.00
-----------------	--------	---------	----------

SALIX babylonica. Weeping Willow.

6 to 8 ft.	\$1.00	\$ 8.50	\$ 75.00
8 to 10 ft.	1.50	12.00	100.00

SORBUS americana. American Mountain Ash. Red berries.

6 to 8 ft.	\$1.00	\$ 9.00	
8 to 10 ft.	1.50	12.50	
10 to 12 ft.	2.00	17.50	
12 to 15 ft.	2.50	22.50	

—**aucuparia**. European Mountain Ash.

5 to 6 ft.	\$.75	\$ 6.00	\$ 40.00
6 to 8 ft.	1.00	8.50	60.00

TILIA americana. American Linden.

Large trees. Ask for prices.

—**platyphyllos**. European Linden.

A few large trees. Ask for prices.

ULMUS americana. American Elm.

8 to 10 ft.	\$1.50	\$11.00	\$ 75.00
8 to 10 ft. 1¼ to 1½" cal.	2.00	15.00	100.00
10 to 12 ft. 1½ to 1¾" cal.	3.00	25.00	175.00
12 to 15 ft. 1¾ to 2 cal.	4.00	30.00	

ULMUS pumila. Siberian Elm. Small leaf. Rapid growth.

6 to 8 ft.	\$1.50	\$12.50	\$100.00
8 to 10 ft.	2.00	15.00	125.00

VINES

AMPELOPSIS quinquefolia (Virginia Creeper). Grows rapidly. Scarlet in autumn

3 year old, 6 in. pots.	\$.30	\$ 2.50	
------------------------------	--------	---------	--

DE BAUN & COMPANY

	Each	Per 10	Per 100
—quinquefolia engelmanni			
Engleman creeper.			
6 in. pots.	\$.30	\$ 2.50	
—veitchi (Boston Ivy).			
2 year old, 4 in. pots.	\$.40	\$ 3.50	
ARISTOLOCHIA siphon (Dutch- man's pipe).			
3 year old, 5 in. pots.	\$.50	\$ 4.00	
CLEMATIS paniculata.			
3 year old	\$.40	\$ 3.50	
Field grown clumps	\$.60	\$ 5.00	
CELASTRUS scandens (Bit- tersweet).			
3 to 4 ft. vines	\$.35	\$ 3.00	25.00
EUONYMUS vegetus. Ever- green bittersweet. Slow climber. Orange and red berries. Beautiful shiny foliage.			
4 in. pots plants	\$.35	\$ 3.00	
—radicans variegata. Varie- gated evergreen climber. Silver variegated leaves. Ideal in rock garden and on low walls.			
4 in. pot plant	\$.40	\$ 3.50	
HEDERA helix. English ivy.			
2 year pot grown	\$.35	\$ 3.00	\$ 25.00
LONICERA belgica (Dutch woodbine) Pink and cream			
3 year old, 4 in. pots	\$.40	\$ 3.50	
—haliana (Hall Japan honeysuckle)			
3 years old, 4 in. pots	\$.30	\$ 2.50	
—reticulata aurea (Japan gold- en honeysuckle) Leaves golden variegated—yellow flowers.			
3 year old, 4 in. pots	\$.30	\$ 2.50	
VINCA minor. Blue Myrtle. Evergreen creeper with blue flowers. Splendid ground cover.			
Pot plants	\$.20	\$ 1.50	\$ 12.00
WISTARIA sinensis (grafted plants) Purple. Heavy stocky plants.....			
2 to 3 ft.	\$1.00		
specimen plants up to.....	\$5.00		

SHEEPS HEAD BRAND
SHEEP MANURE

\$2.25 per bag of 100 lbs.

DRICONURE

3 to 3½ bushels per bag

\$2.00 per bag

INDEX

A.		L.	
Abies	3	Laburnum	19
Acer	16, 34	Ligustrum	20
Ampelopsis	35	Lilac	23, 24
Andromeda	3	Linden	35
Apples	25	Lonicera	20, 36
Arborvitae	14, 15, 16		
Aristolochia	36	M.	
Ash, mountain	35	Malus	20, 21
Azalea	3, 17	Maple	16, 34
		Mock Orange	21
B.		Morus	31
Barberry	17	Mountain Laurel	8
Bean Tree	34	Mulberry	34
Beauty Berry	17	Magnolia	34
Betula	31		
Biota	3	P.	
Birch	31	Pachysandra	8
Bittersweet	36	Pears	25
		Pea Tree	17
C.		Perennials	26 to 33
Calycarpa	17	Philadelphus	21
Calycanthus	17	Picea	8, 9
Caragana	17	Pinus (pines)	10, 11
Catalpa	34	Plums	25
Cedar	4, 5, 6, 7, 8	Poplar	35
Celastrus	36	Populus	35
Cherries	25	Privet	20
Cinquefoil	21	Potentilla	21
Clematis	36	Prunus	21
Coralberry	23	Peach	25
Cornus	17, 18, 34		
Cotoneaster	3	Q.	
Cranberry	23, 24	Quince	18
Crataegus	18		
Cydonia	18	R.	
Cypress	11, 12, 13	Retinospora	11, 12, 13
		Rhododendron	13
D.		Rhodotypus	22
Daphne	3	Roses	22
Deutzia	18		
Dogwood	17, 18	S.	
Dutchman's Pipe	36	Salix	22, 35
Driconure	36	Snowball	23, 24
		Snowberry	23
E.		Sorbus	35
Elm	35	Spirea	23
Euonymous	18, 36	Spruce	8, 9
Exochordia	18	Spurge	8
		Stephanandra	22
F.		Sweet Shrub	17
Fir	3	Symphoricarpos	23
Forsythia	19	Syringa	23
Fruits	25	Sheep Manure	36
G.		T.	
Golden Bell	19	Taxus	13, 14
Golden Chain	19	Thuja	14, 15, 16
Grapes	25	Thuyopsis	16
		Tilia	35
H.		Tsuga	16
Hawthorne	18	U.	
Hedera	36	Umbrella Tree	34
Hemlock	16	Ulmus	35
Honeysuckle	20, 36		
Hydrangea	19	V.	
Hibiscus	19	Viburnum	23, 24
		Vines	35
I.		Virginia Creeper	35
Ivy	36	Vinca	36
J.		W.	
Juniper	4, 5, 6, 7, 8	Weigelia	24
		Willows	22, 35
K.		Wistaria	36
Kalmia	8	Woodbine	35
Kerria	19		
		Y.	
		Yew Tree	13, 14

