

## **Historic, Archive Document**

Do not assume content reflects current scientific knowledge, policies, or practices.

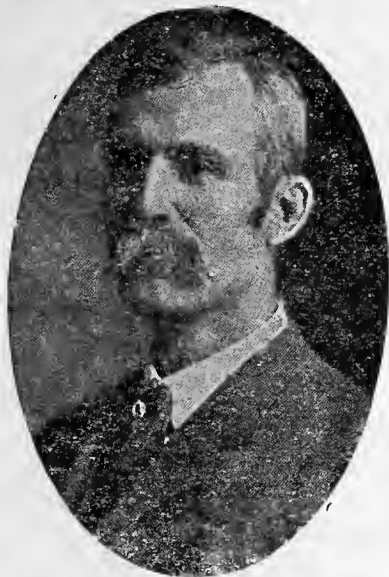



## CONDENSED PRICE LIST WHITING NURSERY CO.

YANKTON, SOUTH DAKOTA

1916

TO OUR PATRONS AND FRIENDS:—

For over thirty years I have been sending you a letter, every January in my catalog, and so many of you have answered my letter, in the form of an order or inquiry, that in many cases we have become fast friends.

This may possibly be my last letter, as thirty years of the strenuous work necessary to carry on a nursery business, is, I feel, all one man should give of a life.

We want to sell all the stock that is left on the place, this year, if we can. Our stock was never better. We still have a good lot of all standard varieties, and an immense stock in **Ash Seedlings, Apple Trees, Shade Trees and Black Hills Spruce.**

We shall give your order the same careful attention that we have always practiced. We want your order early, as the sooner you get it in, the better selection you will have. We should like the privilege of substituting different sizes, or varieties as good. If you are willing that we do this, mark the order blank accordingly.

For early orders ON or BEFORE MARCH 1st, 1916, we will give a 5 per cent discount to be taken in stock. Thus: if you send a \$25.00 order, you may select \$1.25 worth of stock and add it to your order. Or, we will send you one nice Apple Tree (our selection) for every \$5.00 worth of nursery stock you buy before March 15, 1916. We can only allow you one offer with each order.

We enclose order blank and envelope.

Rules that have held good in our catalog will be followed, as usual. Send cash with order.

### APPLES AND CRABS

**Summer Apples**—Charlamoff, Duchess, Iowa Beauty, Yellow Transparent.

**Fall Apples**—Anisem, Hibernial, Patten's Greening, Wealthy, Wolf River.

**Winter Apples**—Ben Davis, Delicious, Iowa Blush, Ingram, McIntosh Red, Malinda, Northwest Greening, Pewaukee, Peerless, Salome, Walbridge.

**Hybrid or Crabapples**—Alaska, Hyslop, Soulard, Sweet Russet, Transcendent, Virginia, Whitney.

	Each	Per 10	Per 100
3 to 4 feet.....	\$0.15	\$ 1.25	\$ 6.00
4 to 5 feet.....	.25	1.50	12.00
5 to 7 feet.....	.30	2.50	18.00
6 to 8 feet.....	.50	4.00	20.00
Extra large size .....	.75	6.00	40.00

### PLUMS

(Common Sorts)

**Varieties**—DeSoto, Forest Garden, Hawkeye, Surprise, Terry, Wyant, Wolf.

	Each	Per 10	Per 100
3 to 4 feet.....	\$0.30	\$ 2.00	\$22.00
4 to 5 feet.....	.40	3.25	26.00
5 to 7 feet.....	.50	4.00	30.00

### HANSEN'S HYBRID PLUMS

Varieties—Hanska, Opata, Sapa, Wastesa.

	Each	Per 5	Per 10
3 to 4 feet.....	\$0.45	\$ 2.10	\$ 4.00
4 to 5 feet.....	.50	2.25	4.50
5 to 6 feet.....	.60	2.75	5.00

### NATIVE PLUM SEEDLINGS

	Each	Per 10	Per 100
2 to 3 feet.....	\$0.10	\$ 0.75	\$ 2.25
3 to 4 feet.....	.15	1.00	4.00
4 to 5 feet.....	.20	1.50	8.00
5 to 7 feet.....	.25	2.00	12.00

### CHERRIES

#### COMPASS AND NEW COMPASS CHERRY

1 to 2 feet.....	.20	1.50	10.00
3 to 4 feet.....	.35	2.00	20.00
4 to 5 feet.....	.50	3.00	....

We have a few of the Improved Compass which we will sell at same price as Compass.

#### CHOKE CHERRY

3 to 4 feet.....	.15	1.00	....
4 to 5 feet.....	.20	1.50	....

# THE WHITING NURSERY COMPANY, YANKTON, SOUTH DAKOTA

## GRAPES

	Each	Per 10	Per 50
Concord, 1 year.....	\$0.10	\$ 0.75	\$ 2.25
Concord, 2 year.....	.15	1.00	3.50

## CURRANTS

Varieties—White Grape, Black Naples, Red Dutch, London Market, North Star, Victoria.

	Each	Per 10	Per 50
1 year No. 1.....	\$0.15	\$ 0.75	\$ 2.00
2 year No. 1.....	.20	1.50	4.00

## GOOSEBERRIES

Houghton—

1 year No. 1.....	.15	1.00	3.50
2 year No. 1.....	.25	1.75	4.50

## RASPBERRIES

	Each	Per 10	Per 50	Per 100
Turner .....	\$ .	\$ 0.50	\$ 1.50	\$ 2.75
Sunbeam ....	.10	.75	3.00	5.00

## BLACKBERRIES

Stone's Hardy .....	.50	1.50	2.50
---------------------	-----	------	------

## STRAWBERRIES

Varieties—Senator Dunlap, Bederwood, Warfield, South Dakota.

	Per 25	Per 100	Per 500
Not prepaid .....	\$0.35	\$ 1.00	\$ 3.50
By mail, postpaid .....	.45	1.25	....

## RHUBARB OR PIE PLANT

	Each	Per 10	Per 100
Large, 2 year old roots.....	\$0.15	\$ 1.00	\$ 6.50

## ASPARAGUS

Varieties—Conover's Colossal. Palmetto.

	Per 25	Per 50	Per 100
Plants, 1 year. strong.....	\$0.30	\$ 0.50	\$ 0.90
Plants, 2 year, strong.....	.40	.75	1.25

## HORSE RADISH SETS

Each .....	10c	Per 10.....	75c
------------	-----	-------------	-----

## FOREST SEEDLINGS

	100	500	1000
Ash, Green, 6 to 12 in.....	\$0.30	\$ 1.10	\$ 2.00
Ash, Green, 12 to 18 in.....	.50	2.00	3.75
Ash, Green, 18 to 24 in.....	.90	4.00	7.00
Ash, Green, 2 to 3 ft.....	1.25	5.50	10.00
Ash, Green, 3 to 4 ft.....	2.50	9.00	15.00
Ash, Green, 4 to 5 ft.....	4.00	16.00	30.00
Black Walnut, 12 to 18 in.....	1.50	6.25	....
Black Walnut, 18 to 24 in.....	2.00	8.00	....
Box Elder, 12 to 18 in.....	.90	3.00	5.00
Catalpa Speciosa, 12 to 18 in....	.60	2.50	4.00
Catalpa Speciosa, 18 to 24 in....	.75	3.00	5.00
Catalpa Speciosa, 2 to 3 ft.....	1.50	6.00	10.00
Cottonwood, 12 to 18 in.....	.35	1.25	2.00
Cottonwood, 18 to 24 in.....	.50	1.75	3.00
Cottonwood, 2 to 3 ft.....	.70	2.00	3.75
Cottonwood, 3 to 4 ft.....	1.00	4.50	7.00
Elm, White, 6 to 12 in.....	.35	1.40	2.50
Oak, Burr, 18 to 24 in.....	4.00	....	....
Wild Black Cherry, 12 to 18 in..	.65	2.75	5.00
Wild Black Cherry, 18 to 24 in..	1.00	4.25	8.00
Wild Black Cherry, 2 to 3 ft....	1.75	7.50	....
Wild Black Cherry, 3 to 4 ft....	2.50	....	....

Willow, Diamond, 12 to 18 in...	.55	2.00	3.50
Willow, Diamond, 18 to 24 in....	.75	2.75	5.00
Willow, Diamond, 2 to 3 ft.....	1.00	4.00	7.00
Willow, Com. Golden, 2 to 3 ft..	2.00	8.00	15.00
Willow, Com. Golden, 3 to 4 ft..	4.00	....	....
Willow, Russian Golden, 2 to 3 ft	2.00	8.00	15.00
Willow, Russian Golden, 3 to 4 ft	4.00	....	....
Willow, Laurel Lvd., 2 to 3 ft...	2.00	8.00	15.00
Willow, Laurel Lvd., 3 to 4 ft...	4.00	....	....
Willow White, 2 to 3 ft.....	2.00	8.00	....
Willow, White, 3 to 4 ft.....	3.50	....	....

## HEDGE SEEDLINGS

Barberry, Thunbergii, 18 to 24 in., per 100....\$15.00  
Honeysuckle—Pink, White and Discolor.

	Per 50	Per 100
12 to 18 in.....	\$3.00	\$5.00
18 to 24 in.....	4.50	8.00

Spirea—Van Houti and Billardi

18 to 24 in.....	4.50	8.00
------------------	------	------

	Per 100	Per 500
English Buckthorn, 6 to 12 in.....	\$3.00	\$12.00
English Buckthorn, 12 to 18 in.....	5.00	22.00
Russian Mulberry, 18 to 24 in.....	1.25	....
Russian Olive, 3 to 4 ft.....	7.00	....

## CUTTINGS.

	100	500	1000
Cottonwood .....	\$0.25	\$ .90	\$ 1.50
Poplar, Carolina .....	.50	1.50	2.50
Poplar, Lombardy .....	.40	1.50	2.50
Russian Artemesia .....	.40	1.50	2.50
Tamarix Amurensis .....	.50	2.00	3.50
Willow Diamond .....	.25	1.00	1.75
Willow, Russian Golden .....	.25	1.00	1.75
Willow, Common Golden .....	.25	.90	1.50
Willow, Ural (for tying) .....	.30	1.25	2.00
Willow, Niobe Weeping .....	.60	2.50	4.00
Willow, Wisconsin Weeping ....	.60	2.50	....
Willow, Thurlow Weeping.....	.60	2.50	....
Willow, White .....	.25	1.00	1.75

## SHADE TREES

(All Shade Trees are Transplanted)

Ash, Box Elder, Catalpa, Black Locust, Wild Black Cherry, Soft Maple

	Each	Per 10	Per 100
4 to 5 feet.....	\$0.20	\$ 1.50	\$ 5.00
5 to 6 ft.....	.25	2.00	10.00
6 to 8 ft.....	.35	2.50	14.00
8 to 10 ft.....	.45	3.50	20.00
10 to 12 ft.....	.60	5.00	35.00
1½ to 2 in. cal.....	.80	6.50	48.00
2 to 2½ in. cal.....	1.00	7.50	60.00
2½ to 3 in. cal.....	1.25	9.00	80.00
3 to 4 in cal.....	2.00	15.00	....

Honey Locust, Russian Olive, Black Walnut, Am. White Elm

	Each	Per 10	Per 100
4 to 5 ft.....	\$0.25	\$1.25	\$ 8.50
5 to 6 ft.....	.30	2.00	14.00
6 to 8 ft.....	.40	3.00	18.00
8 to 10 ft.....	.60	4.50	28.00
1½ to 2 in. cal.....	.90	7.50	50.00
2 to 2½ in. cal.....	1.25	8.00	75.00
2½ to 3 in. cal.....	1.50	12.00	85.00
3 to 4 in. cal.....	2.50	24.00	....

# THE WHITING NURSERY COMPANY, YANKTON, SOUTH DAKOTA

## Japan Catalpa

	Each	Per 5	Per 10
4 to 5 ft.....	\$0.30	\$ 1.25	\$ ...
5 to 6 ft.....	.40	1.75	3.00
6 to 8 ft.....	.50	2.25	4.00
8 to 10 ft.....	.75	3.00	5.50

## Ironwood

10 to 12 ft .....	Each	\$1.00
12 to 14 ft.....	Each	1.50

## Burr Oak, Kentucky Coffee Tree, Russian Mulberry, Siberian Pea Tree.

	Each	Per 5	Per 10
3 to 4 ft .....	\$0.30	\$ 1.40	\$ 2.50
4 to 5 ft .....	.45	2.00	3.50
5 to 6 ft.....	.60	2.75	5.00
6 to 8 ft.....	.75	3.50	6.50
8 to 10 ft.....	.90	4.00	8.00
1½ to 2 in. cal.....	1.10	5.00	9.50
2 to 2½ in. cal.....	1.50	6.50	12.00
2½ to 3 in. cal.....	2.00	8.75	15.00

## Cottonwood, Lombardy and Carolina Poplar

	Each	Per 10	Per 100
6 to 8 ft.....	\$0.30	\$ 2.00	\$12.00
8 to 10 ft .....	.40	3.00	18.00
10 to 12 ft.....	.60	4.50	25.00
1½ to 2 in. cal.....	.75	6.00	35.00
2 to 2½ in. cal.....	.90	8.00	50.00
2½ to 3 in. cal.....	1.00	9.00	60.00

## WILLOWS

### Common Golden, Russian Golden, Laurel Leaf, and White

	Each	Per 10	Per 100
4 to 5 ft.....	\$0.20	\$ 1.50	\$ 5.50
5 to 6 ft.....	.30	2.00	8.00
6 to 8 ft .....	.40	2.50	14.00

## WEeping WILLOWS

### Niobe, North Star, Wisconsin

	Each	Per 5	Per 10
3 to 4 ft.....	\$0.30	\$ 1.25	\$ 2.00
4 to 5 ft .....	.40	1.75	3.00
5 to 6 ft.....	.50	2.25	4.00
6 to 8 ft.....	.60	2.75	5.00

### Niobe only—

1½ to 2 in. cal.....	1.00	4.00	...
2 to 2½ in. cal.....	1.25	5.00	...
2½ to 3 in. cal.....	1.50	7.00	...
3 to 4 in. cal.....	2.00	...	...

## EVERGREENS

These Evergreens are nicely shaped, transplanted stock. If you want them burlapped, see prices at end of list.

### Austrian Pine, Jack Pine, Scotch Pine, White Pine

	Each	Per 5	Per 10
2 to 3 ft.....	\$0.50	\$ 2.25	\$ 4.00
3 to 4 ft.....	.60	2.75	5.00
4 to 5 ft.....	.80	3.75	7.00
5 to 6 ft.....	1.25	5.00	9.00
6 to 8 ft.....	2.00	7.50	14.00
8 to 10 ft.....	4.00	18.00	...

## PONDEROSA PINE

	Each	Per 10	Per 100
6 to 12 in.....	\$0.20	\$ 1.50	\$12.00
12 to 18 in.....	.30	2.50	18.00

## SPRUCE

### Black Hills Spruce

	Each	Per 5	Per 50
6 to 12 in.....	\$0.25	\$ 1.00	\$ 5.50
12 to 18 in.....	.35	1.50	8.00
18 to 24 in.....	.50	2.25	16.00
2 to 3 ft.....	.75	3.25	25.00
3 to 4 ft.....	1.25	4.50	...

### Colorado—Blue Specimen

	Each	Per 5	Per 10
6 to 12 in.....	\$0.60	\$ 2.50	\$ 4.50
12 to 18 in.....	1.50	6.25	10.00

### Colorado—Green Specimen

6 to 12 in.....	.25	.90	1.50
12 to 18 in.....	.35	1.50	2.50

## Douglas Spruce

12 to 18 in.....	.35	1.50	2.75
18 to 24 in.....	.50	2.25	4.00
2 to 3 ft.....	.75	3.00	...

## Extra Prices for Burlapping Evergreens

The Safest Method of Transplanting Evergreens is to sew burlap tightly around the ball of earth in which the roots have grown. For the extra labor to put them up in this manner we make the following charges:

12 to 18 in....	Each 10c	5 to 6 ft.....	Each 80c
18 to 24 in....	Each 20c	6 to 8 ft.....	Each \$1.25
2 to 3 ft.....	Each 25c	8 to 10 ft.....	Each 2.00
3 to 4 ft.....	Each 40c		
4 to 5 ft.....	Each 60c		

## SHRUBS

Lilacs—	2-3 ft.	3-4 ft.	4-5 ft.
Common White .....	\$0.20	\$0.30	\$ ..
Common Purple .....	.20	.30	..
Persian Purple .....	.25	.35	..

### Upright Honeysuckle—

White .....	.25	.35	.40
Pink .....	.25	.35	.40
Discolor.....	.25	.35	.40

### Spiraea—Billardi, Pink; Billardi, White.

Each .....	.25	.35	.40
------------	-----	-----	-----

### Barberry—

Common .....	.30	.40	..
Japanese .....	.30	.40	..
Purple Leaf .....	.30	.40	..

### Dogwood—

Red Osier .....	.20	.30	.40
-----------------	-----	-----	-----

### Elder—

Variegated .....	.25	.35	.45
Black .....	.25	.35	.45
New Cut Leaf .....	.25	.35	.45
Red Berried .....	.25	.35	.45

### Sumach—

2 to 3 ft.....	20c	3 to 4 ft.....	30c
Russian Artemesia .....	Each 25c		
High Bush Cranberry, 2 to 3 ft.....	Each 30c		
Tamarix Amuerensis, 3 to 4 ft.....	Each 30c		



### CLIMBING VINES

Bittersweet .....	25c each, 2 for 40c
Clematis Flamuli .....	25c each, 2 for 40c
Cinnamon Vines .....	15c each, 2 for 25c
Grape, Native Wild.....	15c each, 2 for 25c
	10 for 75c
Am. Ivy, or Virginia Creeper....	25c each, 2 for 40c
Purple Wistaria .....	30c each, 2 for 50c

### ROSES

Madam Plantier, Rosa Rugosa Rubra, Rosa Rugosa Alba, Manda's Triumph, Pink Roamer....	Each 30c
Persian Yellow .....	Each 35c
American Beauty .....	Each 50c
Paul Neyron, Ulrich Brummer, General Jacqueminot .....	Each 35c. 2 for 60c
Glory of Mosses, Moss White, Henry Martin, and Princess Adelaide .....	Each 25c

### CLIMBERS AND RAMBLERS

Dorothy Perkins, Baltimore Belle, Greville, (or Seven Sisters) and Prairie Queen....	Each 25c
Crimson Rambler, White Rambler, and Yellow Rambler .....	Each 30c

### FLOWERING BULBS

Sedum Spectabilis .....	Each 25c, 5 for \$1.00
Cannas .....	Each 15c
Dahlias .....	Each 15c, 2 for 25c
Hollyhocks .....	Each 10c
Gladiolas.....	Each 5c, 5 for 15c, 10 for 25c

### IRIS—

Common Blue and Yellow .....	Each 10c
Bronze and Lavender.....	Each 15c
Siberian Blue, Delicata, Sampson, Florentina	20c Ea.
Madam Sherean .....	Each 25c

### LILLIES—

Tiger, Hemerocallis Fulva, Lemon	Each 10c 2 for 15c 5 for 25c
----------------------------------	---------------------------------

### PEONIES

Common Pink .....	Each 25c, 2 for 40c
Common White .....	Each 25c, 2 for 40c
Common Red .....	Each 25c, 2 for 40c
Fragrans .....	Each 40c, 2 for 75c
Humei .....	Each 40c, 2 for 75c
Festivia Maxima .....	Each 60c, 2 for \$1.00

Lichnes Chalcidonica .....	Each 10c, 5 for 40c
----------------------------	---------------------

Yucca Filamentosa and Yucca Glauca,	Each 25c, 2 for 40c
-------------------------------------	---------------------

## BARGAIN COLLECTION OF PLANTS

**FOR 50c**

We will send any one of the following plant collections, thus giving about double the money's worth in every collection. Plants and bulbs used in filling these collections are not the cheapest varieties by any means. Many times we have a surplus of novelties especially good varieties and these collections enable us to give our customers the benefit of our over-production.

#### Please Notice Conditions

(1) Choice of varieties must be left to us, the purchaser simply mentioning the numbers of collections wanted.

(2) The prices of all collections are **NET**, except that we will send five collections for \$2.00. Thus we allow **NO PREMIUMS ON COLLECTIONS.**

### How to Obtain Plants at Half Price

Set No. 1—2 Iris, 2 Hollyhocks, 2 Tiger Lillies
Set No. 2—3 Dahlias, 3 Lichnes Chalcidonica
Set No. 3—2 Yuccas, 1 Peony
Set No. 4—2 Tiger Lillies, 6 Dahlias
Set No. 5—2 Phlox, 3 Iris
Set No. 6—1 Hollyhock, 1 Peony, 1 Spirea
Set No. 7—1 Lilac, 1 Honeysuckle, 1 Elder
Set No. 8—1 Spirea, 4 Dahlias, 2 Iris
Set No. 9—1 Elder, 2 Tiger Lillies, 2 Honeysuckles
Set No. 10—2 Wild Grapes, 2 Cinnamon Vines

**THE WHITING NURSERY COMPANY**

Yankton, South Dakota

We have a few copies of our last catalogue on hand, which will be sent upon request, while they last.