

Historic, Archive Document

Do not assume content reflects current scientific knowledge, policies, or practices.

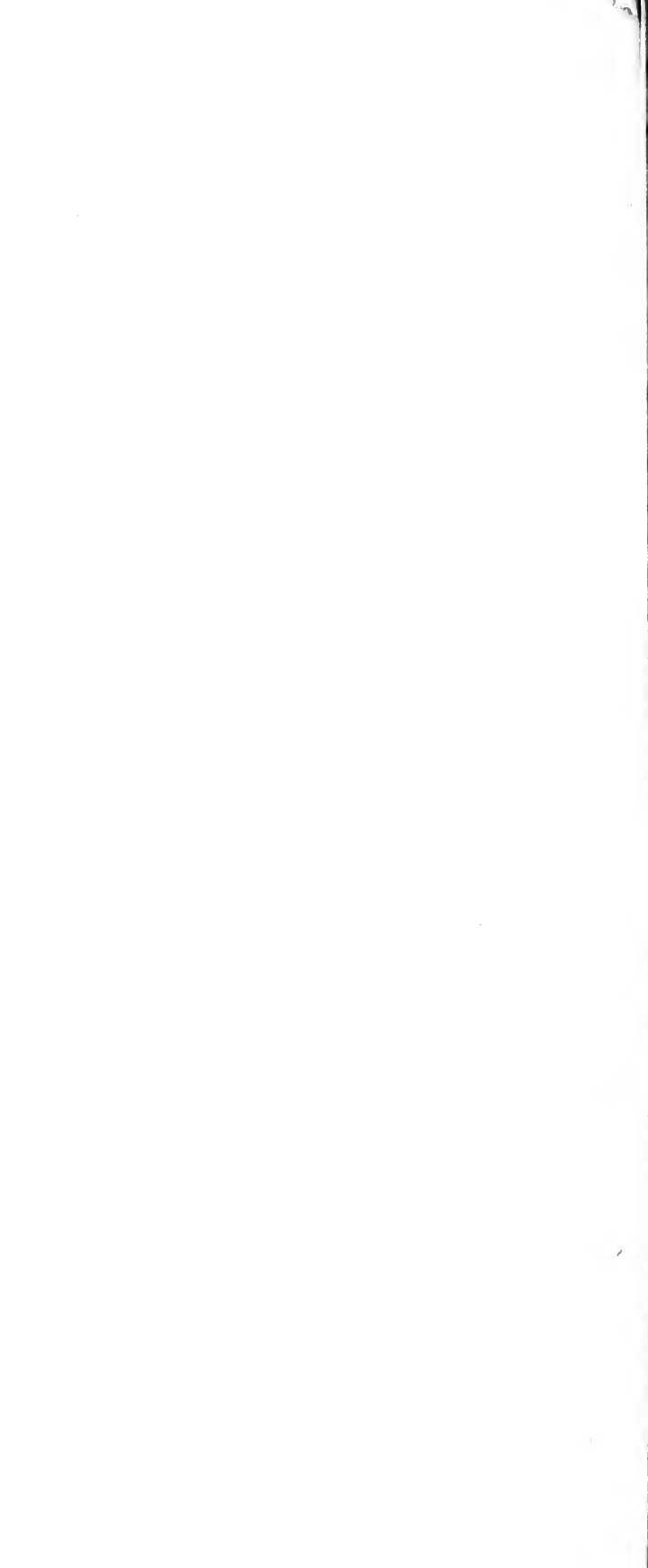

LIBRARY

RECEIVED

★ MAR 5 1932 ★

U. S. Department of Agriculture.

Established
1901

P. O., Altoona,
Iowa

Mitchellville
Phone 87-F-21

Our aim is to
furnish you
first class
trees and
plants true
to name
at the lowest
prices
possible

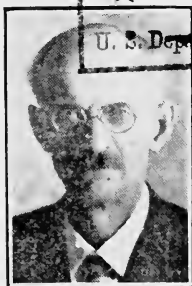

CYRUS HARVEY
Owner and Manager

1932

CYRUS HARVEY NURSERY

SALES GROUND

City Market, Des Moines, Iowa

Farm of over 3,000 bearing Fruit and Nut trees, 800 Gooseberry bushes, 800 Currant bushes, 700 Grape Vines, 5 acres of Strawberries, 3 acres of Raspberries, 1 acre of Blackberries, June Berries, etc., in bearing. The best sprayed Fruits, also Nuts, Sorghum, Honey, Popcorn, Vegetables, Cider and Vinegar.

Quality first, courteous treatment next, and reasonable prices always the rule.

Dubuque, Iowa

January 28, 1931.

MR. CYRUS HARVEY, Altoona, Iowa:

Dear Sir.—We received the gallon of Sorghum on Thursday, January 23rd, but up to date we have received no bill for it. This Sorghum was ordered by P. S. Fawkes of the H. B. Glover Co., for me.

We have had this Sorghum for several years and we think that if possible it improves each year. It is certainly fine. Please advise me the amount of bill so I may remit.

CHARLES P. SKEMP,
440 Burch St., Dubuque, Iowa.

BEST 5-7 FT. APPLE TREES, 10 FOR \$3.50

THE VERY BEST SENATOR DUNLAP PLANTS, 100 FOR 75 cts.

TRUE LATHAM RASPBERRY PLANTS, 100 FOR \$3

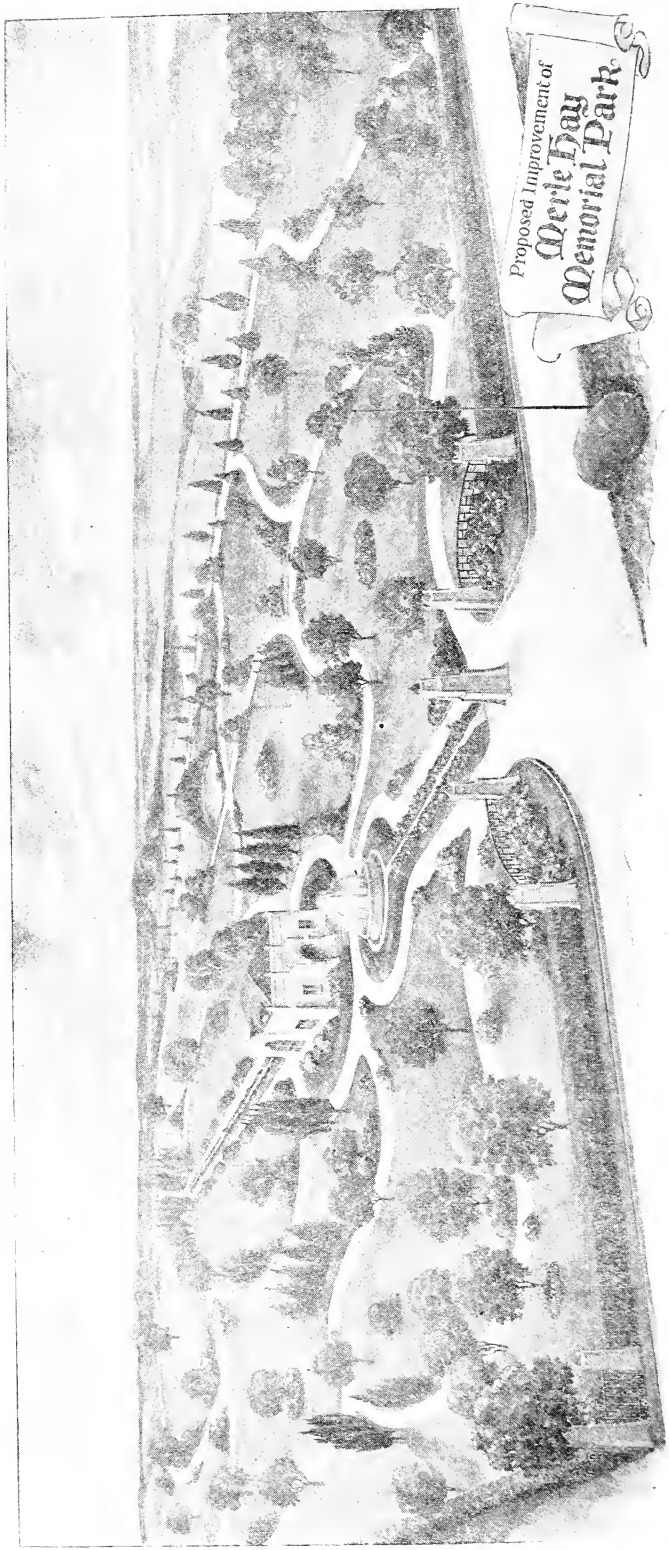

Proposed Improvement of
**Merle Hay
Memorial Park**

Merle Hay Memorial Park Cemetery, opposite Merle Hay Monument, northwest of Des Moines about two miles.

On the opposite page is a cut of the Merle Hay Memorial Park Cemetery, where I have furnished all the trees and shrubs so far and will furnish all of them for the coming year. They will show the quality of my stock.

I have some nice lcts there to offer for sale.

Des Moines, Iowa, January 10, 1932.

Cyrus E. Harvey, Altoona, Iowa:

Dear Sir—We have used six pails of your strained honey during the past year, and want to say it is the finest we have ever used. Another order coming forward soon.

Sincerely yours,

W. H. Eckels,

Mgr. "Eck's" Rapid Service, Des Moines, Iowa.

Below I have listed present prices on foods which are subject to change any time, but will likely not change much on this crop.

Fine large Hickory Nuts, 4 lbs.....	\$0.25
Walnuts, 6 lbs.....	.25
Popcorn, South American, 4 lbs.....	.25
Jap Hullless, 6 lbs.....	.25

Special price to dealers and poppers.

Honey, very fine, cake, 15c; 10 lbs. \$1.05, 5 lbs.....	.55
---	-----

Special price to Dealers.

Sorghum, extra quality, 10 lbs. 75c; 5 lbs. 45c; qt.....	.25
--	-----

Pure Sweet Cider, gal. 40c; qt.....	.12
-------------------------------------	-----

Cider Vinegar, gal. 35c; qt.....	.10
----------------------------------	-----

Pussy Willows, large bunches, 25c.

Fine flavored Iowa apples reasonable. Try me once and you will come again.

A glass of cider and an apple a day are cheaper than doctor bills.

GET OUR PRICES ON GARDEN PLANTS

Larchwood, Iowa, June 6, 1931.

Mr. Harvey, City Garden:

Dear Sir—I am sending you \$1.00. Please send me \$1.00 worth of cabbage plants.

If you have the Danish Ball Head would like them all that kind. Please label them. The ones I purchased 2 years ago of you were lovely: finest I ever had.

Yours, Miss Kathryn Wagner.

Blossom Time Open House is an annual affair and largely attended by people from far and near. In past years the Iowa State College put on demonstrations and the visitors were addressed by such speakers as Gov. John Hammill, Geo. Hamilton, E. C. Lytton, Dr. J. J. Boyland, Mayor Fred Hunter, Representative E. A. Elliott, etc. It will be about May 1st this year and last 10 days. Everybody is invited to come and see the blossoms and have a picnic lunch in the woods. Schools and Sunday School classes especially invited.

The Des Moines Ministerial Association will conduct a Vesper Service at 2:30 P.M. on Sunday of blossom time.

Mitchellville, Iowa, 1-27-1930.

Mr. Cyrus Harvey,

Altoona, Iowa.

Dear Friend:

I wish to say that I have been getting nursery stock from you for nearly thirty years and have been well pleased with it and always found it true to name. I am glad to recommend you to my friends.

Very sincerely yours,

Lee Taylor.

See us for a full line of
LAWN AND GARDEN FERTILIZERS

ASK FOR SPECIAL PRICES ON LARGE ORDERS

A 10% DISCOUNT

will be allowed on all orders received by March 15th if accompanied by the cash.

Notice my bargain advertisement in the want ads of Register & Tribune each day. I am prepared to set trees and shrubs at reasonable rates.

AS TO OUR RELIABILITY, I REFER YOU TO THE HOME SAVINGS BANK OF DES MOINES.

We do our best to have the stock true to name and will replace free anything found not to be true to name, and will replace at half price stock that does not grow the first year. We make no further guarantee expressed or implied.

When out of any variety, I will substitute some variety as near like it as possible, unless requested not to, but will label the substitute what it is, not what was ordered.

ALL FRUIT TREES 5 TO 7 FT., NO. 1.

Apples, Delicious, Jonathan, Grimes, Snow, Willow Twig, Duchess, Wealthy, Red June, Yellow Transparent, Roman Stem, Dyer, Maiden Blush. **Crabs**, Whitney, Hyslop, Yellow Siberian and Dolga. 40 cts each; 10 for \$3.50.

Cherries, Early Richmond, Montmorency, English Morello. 50 cts. each; 10 for \$4.50.

Sweet Cherries. Yellow Glass or Saylor, Lambert. Each 50 cts.

Piums, Kahinta, Toka, Waneta, Wild Goose, Lombard, Damsion, Green Gage, Miner and Terry. 60 cts. each; 10 for \$5.00.

Pears, Bartlett, Kieffer, Duchess Dwarf, Duchess Standard. 60 cts. each; 10 for \$5.00.

Peaches, Champion, Marquette and Elberta. 50c each; 10 for \$3.50.

Currants, Wilder and Fay's Prolific, 2 year, No. 1. 20 cts. each; 10 for \$1.50.

Gooseberries, Downing and Carrie, 2 year, No. 1. 20 cts. each; 10 for \$1.50.

Grapes, Concord, 2 year, No. 1. 12 cts. each; 10 for 95 cts. Moore's Early, Worden, Niagara and Brighton, 18 cts. each; 10 for \$1.40. Caco, 50 cts. each, postpaid.

Blackberries, Snyder. 5 cts. each; 100 for \$3.00.

RASPBERRIES

Cumberland is our best black and Lathem is the best red raspberry so far. 25 for \$1; 100 for \$3; 1,000 for \$25.00.

Chief is a new, very promising red variety. 25 for \$2.00; 100 for \$7.00.

STRAWBERRY PLANTS

Red Gold—A new variety of strawberries, very highly recommended. 25 for 50c; 100 for \$1.50; 1,000, \$9.00.

Blakemore—Said by the U. S. Dept. of Agriculture to be the best all-round strawberry yet introduced. 25 for 50c; 100 for \$1.50; 1,000, \$9.00.

Missionary—The leading berry in the East and South. Very rank grower with me and is very promising. Have not yet fruited it. 25 for 50c; 100 for \$1.50.

Premier—The best strawberry I have yet fruited. Heavy yielder. 25 for 50 cts.; 100 for \$1.50; 1,000, \$8.00.

Mastodon—The most popular fall bearing variety. 25 plants 60 cts.; 100 for \$2.00.

Senator Dunlap—A standard reliable variety. 100 for 75 cts.; 200 for \$1.50; 1,000 for \$5.00.

Above prices are not postpaid.

Altoona, Iowa, Jan. 27, 1930

Mr. Cyrus Harvey,
Mitchellville, Iowa.

Dear Sir:

The trees, shrubs and vines we purchased from you during the past two years have been satisfactory in every way. The grape vines bore fruit the second year. All of the fruit trees are living and growing. We only lost two of the pine trees which is not bad considering the fact they are exceptionally hard to grow in this locality.

Best wishes to you for the coming season.

N. W. Atkins.

Strawberry plants are very scarce on account of drouth last season. I expect to be sold out before the season is near over.

Asparagus Roots, 1 year, No. 1. \$1.00 per 100; 1,000 for \$7.
2 year No. 1. \$1.50 per 100; 1,000 for \$10.00.
Rhubarb, Divided Roots. 3 for 25 cts.; 100 for \$4.00.
Horse Radish. 3 for 25 cts.

ORNAMENTAL TREES (Not Prepaid)

See me for trees for parks, schools, churches and graveyards.

Ash, Mountain, 6 to 8 ft.....	Each	\$1.25
Birch, White, 6 to 8 ft.....	"	1.75
Birch, Weeping, Cut Leaf, 6 to 8 ft.....	"	2.50
Box Elder, 6 to 8 ft.....	"	1.00
Butternut, 5 to 6 ft.....	"	1.25
Catalpa, Bungei, 6 ft., 2 year heads.....	"	2.00
Catalpa, Speciosa, 6 to 8 ft.....	"	.75
Chestnut, American Sweet, 6 to 8 ft.....	"	1.50
Crab, Bechtel's Flowering, 3 to 4 ft.....	"	1.00
Crab, Hopa, 5-6 ft.....	"	1.00
Cherry, Japan, 5-6 ft.....	"	2.50
Chinese Elm, 6-8 ft.....	"	1.00
Elm, 6 to 8 ft.....	"	1.00
Linden, American, 6 to 8 ft.....	"	2.25
Maple, Norway, 5 to 6 ft.....	"	1.50
Maple, Schwedler's Red Leaf, 6 to 7 ft.....	"	2.75
Maple (Soft), 6 to 8 ft.....	"	.75
Maple, Sugar, 5 to 6 ft.....	"	1.50
Mulberry, Russian, 5 to 6 ft.....	"	.50
	100 for	\$20.00
Mulberry, Tea Weeping, 2 year heads.....	"	2.50
Flowering Plum, Newport, 5-6 ft.....	"	1.00
Poplar, Bolleana, 6 to 8 ft.....	"	1.25
Poplar, Lombardy, 6 to 8 ft.....	"	1.00
Poplar, Carolina, 8 to 10 ft.....	"	1.00
Poplar, 5 to 6 ft.....	"	.50
Red Bud, 3 to 4 ft.....	"	1.00
Sycamore, 6 to 8 ft.....	"	1.50
Walnut (Black), 5 to 6 ft.....	"	1.00
Willow, Pussy, 3 to 4 ft.....	"	1.00
Willow, Niobe, 5 to 6 ft.....	"	.75

Altoona, Iowa, 1-22-1930.

Mr. Cyrus Harvey,
Dear Sir:

I have bought trees and grape vines of you for two years and they were fine. I bought trees from other nurseries and yours were the best I bought.

Yours respectfully,

W. S. Iseminger.

ORNAMENTAL SHRUBS (Not Postpaid)

Almond, Flowering, 18-24 in., pink and white....	Each \$	
Barberry, Japanese, 18 to 24 inches.....	"	.35
Barberry, Red Leaved, 15 to 18 inches.....	"	.50
Buffaloberry, 3 to 4 ft.....	"	.75
Butterfly Bush	"	.40
Choke Cherry, 3 to 4 ft.....	"	1.00
Cranberry Hibush, 2-3 ft.....	"	.50
Dogwood, 2 to 3 ft.....	"	.50
Elder, Golden, 18 to 24 inches.....	"	.50
Forsythia, 2 to 3 ft.....	"	.50
Fragrantissima, Winter Honeysuckle, 2 to 3 ft.	"	.50
Honeysuckle, Tartarian Red.....	"	.40
Hydrangea, P. G. and Arborescens, 18-24 inches	"	.40
Japan Quince, 18-24 in., red.....	"	.30
Juneberry, Dwarf, 18 to 24 inches.....	"	.50
Lilac, White	"	.50
Lilac, Purple	"	.25
Lilac, Persian, 2 to 3 ft.....	"	.50
Philadelphus, Yellow Leaved, 12-15 in., Dwarf..	"	.40
Snowball, 18 to 24 inches.....	"	.50
Snowberry, 18 to 24 inches.....	"	.35
Spirea, Anthony Waterer, 18 to 24 inches.....	"	.50
Spirea, Van Houte (Bridal Wreath), heavy.....	"	.30
Light	"	.20
Sumac, Cut Leaf and Stag Horn, 3-4 ft.....	"	.50
Tamarix, 3 to 4 ft.....	"	.50
Wahoo, 3 to 4 ft.....	"	1.00
Wahoo, 3 to 6 ft.....	"	.50
Witch Hazel, 18 to 24 inches.....	"	.50
Weigela Rosea and Eva Rathka, red.....	Each \$	0.40

HEDGING PLANTS (Not Postpaid)

Barberry, 12 to 18 inches, per 100.....	\$15.00
Privet, Hardy Russian, 18 to 24 inches, per 100.....	10.00
Russian Privet, 12 to 18 inches, per 100.....	8.00
Russian Mulberry, 18 to 24 inches, per 100.....	5.00
Spirea, Van Houtte, 12 to 18 inches, per 100.....	10.00

Double the growth of your nursery stock the first year set, by using Gator Hide mulch paper, 36 inches square, 10c, 3 for 25c; 18 inches square, 3 for 10c. The cost is nothing compared with the extra start it will give trees and shrubs. We are Iowa's leading mulch paper retail distributors. We have it in 25 ft., 50 ft., 100 ft., 450 ft., and 900 ft. rolls.

VINES

Bittersweet, 18 to 24 inches.....	“ .40
Boston Ivy	Each \$0.50
Clematis, Jack, Purple and Henryi, White.....	“ .75
Honeysuckle, and Trumpet Vines.....	“ .50
Matrimony Vine.....	“ .30
Silver Lace Vine.....	“ .50
Wisteria, American or Chinese.....	“ .50

ROSES

I sell only nice, large, dormant roses. You cannot afford to plant the cheaper, inferior ones at any price.

HARDY PERPETUAL BUSH ROSES

- American Beauty, rosy carmine.
- Coquette des Alps, white shaded pink.
- Frau Karl Drushki, very large, pure white.
- Gen. Jacqueminot, dark red, old favorite.
- Magna Charta, rose pink.
- M. P. Wilder, bright scarlet crimson.
- Mrs. J. H. Laing, exquisite cup shaped, soft pink.
- Paul Neyron, deep rose pink, very large.

TEA, HYBRID TEA AND EVERBLOOMING

- Angele Pernet, rich brownish orange.
- Aspirant Marcel Ruoyer, salmon pink, radish center.
- Charles K. Douglas, flaming scarlet.
- Columbia, pointed vivid pink.
- Crusader, rich crimson.
- Double Killarney, white.
- Duchess of Wellington, saffron yellow stained rich crimson.
- Golden Ophelia, very beautiful, golden.

CLIMBING ROSES

- Crimson Rambler, deep crimson.
- Climbing American Beauty, brilliant carmine red.
- Dorothy Perkins, shell pink.
- Flower of Fairfield (everblooming crimson rambler),
- Paul's Scarlet, vivid scarlet.

Climbing Roses (Continued)

- Seven Sisters, red to blush pink.
- Yellow Rambler.

RUGOSA AND RUGOSA HYBRIDS

- F. J. Grootendorst, double, bright crimson, everblooming.
- Blanc, double d'Coubert, extra fine double white.
- C. F. Myer, Double, silvery pink.

MISCELLANEOUS ROSES

- Harrison Yellow, clear yellow shrub.
- Hugonis, semi-double golden yellow shrub.
- Mme. Plantier, pure white, medium size.

All Roses above are 40 cts. each, 3 for \$1, 10 for \$3.

PEONIES

- Festiva Maxima (white)
- Mme. de Verneville (early white)
- Rubra Superba (red)
- L'Esperence (early deep pink)..... Each \$0.40
- 3 for \$1.00.

BEAUTIFUL EVERGREENS

For yard, windbreak, cemetery or park planting.

For Windbreak not Balled and Burlaped.

American Arbor Vitae, 12-18 in.....	Per 100	\$30.00
American Arbor Vitae, 18-24 in.....	“	40.00
Norway Spruce, 12-18 in.....	“	25.00
Norway Spruce, 18-24 in.....	“	30.00
White Pine, 18-24 in.....	“	30.00
Douglas Spruce, 18-24-in.....	“	40.00

Evergreens Balled and Baled for Landscape Planting.

Dwarf Mugho Pine, 15-18 in.....	Each	\$2.50
Dwarf Mugho Pine, 10-12 in.....	“	1.50
Colorado Blue Spruce, 2-3 ft.....	“	5.00
Colorado Blue Spruce, 12-15 in.....	“	1.50
Balsam Fir, 2-3 ft.....	“	2.50
Chinese Juniper, 3-4 ft.....	“	3.00
Scapalorum, Silvery Juniper, 2-3 ft.....	“	2.50
Virginia Glauca, Silver Red Cedar, 2-3 ft.....	“	5.00
Pfitzer's Juniper, 18-24 in.....	“	2.50
Pfitzer's Juniper, 12-18 in.....	“	2.00
Savin Juniper, 2 ft.....	“	2.50
Irish Juniper, 18-24 in.....	“	1.75
Siberian Arbor Vitae, 2 ft.....	“	2.00
American Arbor Vitae, Pyramidalis, 2-3 ft.....	“	2.50
Austrian Pine, 18-24 in.....	“	2.00
White Pine, 2-3 ft.....	“	2.00
Douglas Spruce, 3-4 ft.....	“	3.00
Douglas Spruce, 2-3 ft.....	“	2.00

State of Iowa

DEPARTMENT OF AGRICULTURE

Office of the State Entomologist

CERTIFICATE OF NURSERY INSPECTION

Station "A," Ames, Iowa, September 1, 1931.

Number 193

This certifies that the nursery premises and the growing nursery stock consisting of general line of nursery stock, Red and Black Raspberries doubly inspected for virus diseases, (general nursery stock—evergreen, strawberries, raspberries, ornamental shrubs, etc., etc.) and belonging to Cyrus E. Harvey, Altoona, Iowa, have been inspected by a duly authorized nursery inspector as provided by "The Iowa Crop Pest Act"—Chapter 201-B1, Code of Iowa, 1927.

Permission is hereby granted to the above named nursery to sell and ship (1) stock of his own growing which upon inspection has either been found apparently free from dangerously injurious insect pests and plant diseases, or if diseased, has been treated as prescribed by this office, and (2) stock obtained from other sources approved by this office, provided that a tag on which a copy of this certificate has been printed, is attached to each package, bundle, bale, box or car load lot shipped or delivered.

This certificate applies only to stock which has been officially inspected for the year ending September 1, 1932, and expires on that date, but may be revoked by the State Entomologist at any time for cause.

M. G. THORNBURG,
Secretary of Agriculture.

CARL J. DRAKE,
State Entomologist.

Beware of unscrupulous persons selling under my name. I have known of them selling along the highway and even as far away as Newton—selling what they claimed was Harvey's fruit. Also there has been much sold at the City Market under my name which I had nothing to do with.

We have a fine flock of White Wyandottes and S. C. R. I. Reds and will have first class eggs for setting at very reasonable prices.