

Historic, Archive Document

Do not assume content reflects current scientific knowledge, policies, or practices.

PRICE LIST

SEASON 1931-32

MONTICELLO NURSERY CO.

MONTICELLO, FLA.



Our Office at Monticello
on the Old Spanish Trail

F. A. MAHAN
PRESIDENT

A. N. WATSON
SALES MANAGER

MEMBERS OF
AMERICAN ASSOCIATION OF NURSERYMEN

ESTABLISHED 1903

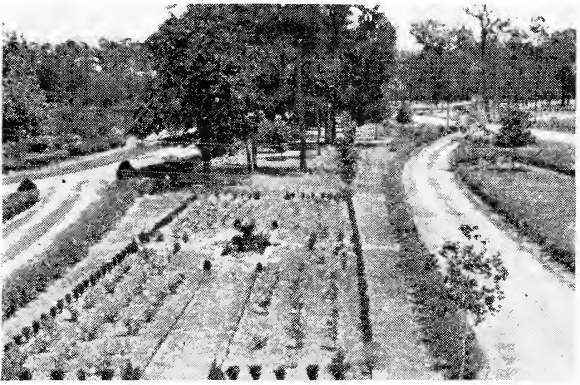

Looking East From the Office

The Monticello Nursery Company was established at Monticella, Florida in 1903, and for 28 years has been serving the principal nurseries of the South as a wholesale grower. Our nurseries are located at the western boundary of Monticello, and border the Old Spanish Trail, Paved Highway from Jacksonville to Los Angeles.

Our long experience in growing the best stock for the South enables us to furnish to the retail trade the best in ornamentals and fruits. The many people stopping at our nursery and requesting plants, have caused us to develop the retail business, and we submit this list as covering the best plants and trees for the South.

Our location in Northern Florida usually receives winter temperatures down to about 15 degrees above zero, and the plants we grow will in most cases stand temperatures of zero or below.

Your orders will be handled promptly, and with the best stock that it is possible to grow.

Ordering Always state name, quantity, and size of plants wanted.

Terms Cash should accompany order. If 25% cash accompanies an order, it will be shipped C. O. D. for balance.

Address Always give your full name and full address so that orders will not go astray.

Our Liability We exercise all possible care to have stock well rooted, well grown, healthy, true to name, properly packed and shipped according to instructions. It is, however, mutually agreed between the purchaser and ourselves that our liability in any case is limited to the purchase price of the plants. We give no guarantee, expressed or implied that trees will live or grow.

Discounts Twelve plants of the same variety priced at ten times the unit price.

B&B means plants are dug with ball of earth and burlapped. NR—plants are dug with bare roots.



Biota Orientalis—Shapely Sheared Plants

		CONIFERS			SIZE	EACH
Biota Orientalis (Chinese Arbor Vitae)	E&B	2	to	3	ft.	-----\$1.00
	E&B	4	to	6	ft.	----- 2.00
B. O. aurea conspicua (Goldspire Arbor Vitae)	B&B	2	to	2½	ft.	----- 1.75
	B&B	2½	to	3	ft.	----- 2.50
B. O. aurea nana (Dwarf Golden)	B&B	18	to	24	in.	----- 1.25
	B&B	2	to	2½	ft.	----- 1.75
	E&B	2½	to	3	ft.	----- 2.50
B. O. bakeri (Baker's Pyramidal)	B&B	2	to	3	ft.	----- 1.50
	B&B	3	to	4	ft.	----- 2.25
	B&B	4	to	5	ft.	----- 3.00
B. O. bonita (Dwarf Green)	B&B	12	to	18	in.	----- 1.25
B. O. Blue Green	B&B	2½	to	3	ft.	----- 1.75
	B&B	3	to	4	ft.	----- 3.00
B. O. excelsa (Broad Pyramidal Green)	B&B	2	to	2½	ft.	----- 1.50
	B&B	2½	to	3	ft.	----- 2.00
	B&B	3	to	4	ft.	----- 2.50
B. O. Pyramidalis	B&B	2	to	3	ft.	----- 2.00
	B&B	3	to	4	ft.	----- 3.00
	B&B	4	to	5	ft.	----- 4.00
B. O. Rosedale (Rosedale Arbor Vitae)	B&B	2	to	3	ft.	----- 2.00
	E&B	3	to	4	ft.	----- 3.00
Cedrus deodara (Deodar Cedar)	B&B	18	to	24	in.	----- 1.50
	B&B	2	to	3	ft.	----- 2.00
Cupressus lawsoniana (Lawson Cypress)	B&B	4	to	5	ft.	----- 4.00
	B&B	5	to	6	ft.	----- 5.00
	E&B	6	to	8	ft.	----- 7.50
Cup. lawsoniani a'urum (Blue Lawson Cypress)	B&B	2	to	3	ft.	----- 2.00



Biota Aurea nana—Compact—Uniform

			SIZE	EACH
Juniperus Cn. albo				
var. (Whiteleaf Chinese Juniper)	B&B 12	to 15	in. -----	1.50
	B&B 15	to 18	in. -----	2.00
Jun. excelsa stricta				
(Spiny Greek Juniper)	B&B 15	to 18	in. -----	2.00
	B&B 18	to 24	in. -----	2.50
Jun. communis hibernica				
(Irish Juniper)	B&B 18	to 24	in. -----	1.00
	B&B 2	to 3	ft. -----	1.50
Juniperus pfitzeriana	B&B 12	to 18	in. -----	\$1.00
(Pfitzer Juniper)	B&B 18	to 24	in. -----	1.50
	B&B 2	to 2½	ft. -----	2.50
	B&B 2½	to 3	ft. -----	3.50
	B&B 3	to 3½	ft. -----	5.00
Retinospora ericoides	B&B 12	to 18	in. -----	\$1.00
(Cedar Retinospora)	B&B 18	to 24	in. -----	1.50
	B&B 2	to 3	ft. -----	2.00
	B&B 3	to 4	ft. -----	3.00
Retinospora leptoclada				
(Siebold Retinospora)	B&B 3	to 4	ft. -----	2.50
	B&B 4	to 5	ft. -----	3.50
Retinospora plumosa aurea	B&B 2	to 2½	ft. -----	1.40
(Plume Cypress)	B&B 2½	to 3	ft. -----	1.75
Retinospora plumosa aurea				
(Goldenplume Cypress)	B&B 2	to 2½	ft. -----	1.50
	B&B 2½	to 3	ft. -----	1.75
Retinospora plumosa argentea				
(Dwarf Silvertip Cypress)	B&B 12	to 15	in. -----	1.25
Retinospora squarrosa veitchii	B&B 18	to 24	in. -----	1.25
(Moss Retinospora)	B&B 2	to 2½	ft. -----	1.75
	B&B 2½	to 3	ft. -----	2.25
Thuja occidentalis				
(Occidental Arbor Vitae)	B&B 18	to 24	in. -----	1.00



Sheared Abelia—Bargain Prices

BROAD LEAF EVERGREENS

		SIZE	EACH
Abelia grandiflora	NR 12	to 16 in.	\$.15
(Glossy Arbutus)	NR 15	to 18 in.	.20
The three larger sizes are well sheared plants, fine for landscape work.	NR 18	to 24 in.	.30
	NR 2	to 3 ft.	.40
	NR 3	to 4 ft.	.60
	NR 4	to 5 ft.	1.00

On the three larger sizes add 10c for B&B.

		SIZE	EACH
Buxus sempervirens			
(Boxwood)	B&B	18 in.	1.00
Sheared shapely plants.			

		SIZE	EACH
Eleagnus	B&B 18	to 24 in.	1.00
(Olive)	B&B 2	to 3 ft.	1.50
	B&B 3	to 4 ft.	2.50

Euonymus erecta compacta	NR 12	to 18 in.	.35
(Compact Euonymous)			

Euonymus japonica	NR 12	to 18 in.	.35
(Evergreen Burningbush)			

Euonymus patens	NR 12	to 18 in.	.35
(Spreading Euonymous)	B&B 18	to 24 in.	1.00
	B&B 2	to 3 ft.	2.00

Ilex latifolia	B&B 12	to 18 in.	1.00
(Broad Leaf Holly)	B&B 18	to 24 in.	1.50

Ilex opaca			
(American Holly)	B&B 18	to 24 in.	1.00

Jasminum primulinum	NR 18	to 24 in.	.40
(Primrose Jasmine)	NR 2	to 3 ft.	.60

Laurocerasus caroliniana	B&B 2	to 3 ft.	2.00
(Cherry Laurel)	B&B 3	to 4 ft.	2.75
	B&B 4	to 5 ft.	3.50
These are all sheared specimens	B&B 6	to 8 ft.	5.00
	B&B 8	to 10 ft.	7.50

		SIZE		EACH
<i>Hydrangea hortensis</i>	B&B 18	to 24	in. -----	1.00
(French Hydrangea)	B&B 2	to 2½	ft. -----	1.50
Blue or pink flowers	B&B 2½	to 3	ft. -----	2.00
<i>Lagerstroemia Indica</i>	NR 2	to 3	ft. -----	.35
(Crapemyrtle)	NR 3	to 4	ft. -----	.50
Watermelon red	NR 4	to 5	ft. -----	.75
	NR 6	to 8	ft. -----	1.00
<i>Philadelphus coronarius</i>	NR 3	to 4	ft. -----	.35
(Mock Orange)	NR 4	to 5	ft. -----	.50
<i>Poinciana</i>	NR 18	to 24	in. -----	.40
	NR 2	to 3	ft. -----	.60
<i>Punica granatum</i>	NR 2	to 3	ft. -----	.50
(Flowering Pomegranate)	NR 3	to 4	ft. -----	.75
<i>Salvia greggi</i>	NR 12	to 18	in. -----	.35
<i>Spirea Anthony Waterer</i>				
(Dwarf Red Spirea)	NR 12	to 18	in. -----	.25
<i>Spirea billardi</i>	NR 18	to 24	in. -----	.25
red	NR 2	to 3	ft. -----	.40
<i>Spirea billardi</i>	NR 18	to 24	in. -----	.25
white	NR 2	to 3	ft. -----	.40
<i>Spirea van Houttii</i>	NR 18	to 24	in. -----	.25
	NR 2	to 3	ft. -----	.40
<i>Symphoricarpos vulgaris</i>	NR 18	to 24	in. -----	.25
(Coral Berry)	NR 2	to 3	ft. -----	.40
<i>Weigelia rosea</i>	NR 3	to 4	ft. -----	.50
	NR 4	to 5	ft. -----	.75

ORNAMENTAL TREES AND VINES

<i>Aleurites fordii</i>	NR 3	to 4	ft. -----	.50
(Tung Oil Tree)	NR 4	to 5	ft. -----	.75
	NR 5	to 6	ft. -----	1.00
	NR 6	to 8	ft. -----	1.50
<i>Cercis canadensis</i>	NR 4	to 6	ft. -----	.75
(Red Bud)	NR 6	to 8	ft. -----	1.00
	NR 8	to 10	ft. -----	1.50
<i>Cornus florida</i>	NR 2	to 3	ft. -----	.50
(White Flowering Dogwood)	NR 3	to 4	ft. -----	.75
For B&B add 20c	NR 4	to 5	ft. -----	1.25
<i>Ginkgo biloba</i>	NR 18	to 24	in. -----	.60
(Maidenhair Tree)	NR 2	to 3	ft. -----	1.00
<i>Quercus virginiana</i>	NR 2	to 3	ft. -----	
(Live Oak)	NR 3	to 5	ft. -----	
	NR 5	to 7	ft. -----	
<i>Wisteria sinensis</i>	NR 3	year heavy		



Azalea Beds—Natural Shade

AZALEAS AND CAMELIAS

		SIZE	EACH
Azalea indica			
(Indian Azalea)	B&B 8	to 12 in.	1.00
Colors: pink, red,	B&B 12	to 18 in.	1.50
white, salmon, var-	B&B 18	to 24 in.	2.50
riegthead, lavender	B&B 2*	to 3 ft.	3.50
* in lavender only			

These are the large flowered Azaleas, making a wonderful show in early spring. Used to Wilmington, N. C., and all along the Gulf Coast.

Azalea Hinodegiri	B&B 8	to 12 in.	1.50
(Brilliant Scarlet)	B&B 12	to 15 in.	2.50
	B&B 15	to 18 in.	3.50

The hardy Japanese variety, producing such profuse bloom that it looks like a ball of fire.

Camellia japonica			
	pot grown 8	to 12 in.	1.25
	pot grown 12	to 18 in.	2.50

Our stock is of the popular double red,
all grown from cuttings

MISCELLANEOUS

Cocos australis palm	B&B 18	to 24 in.	1.50
	B&B 2	to 3 ft.	2.50
Phoenix canariensis palm	B&B 2	to 3 ft.	1.75
	B&B 3	to 4 ft.	2.50
	B&B 4	to 5 ft.	3.50
Japanese Bamboo Size is diameter at ground	B&B 12	inch clumps	1.25
	B&B 18	inch clumps	2.25
	B&B 24	inch clumps	3.50
Ribbon Cactus	B&B 12	to 18 in.	1.00
	B&B 18	to 24 in.	1.50



Fine Roses For Southern Gardens

ROSES

Bush varieties	Size	each	doz.
	2 year No. 1	.50	5.00

Pink Bush Varieties

Antoine Rivoire
 Columbia
 Duchess de Brabant
 J. J. L. Mock
 Madam Lombard
 Mrs. Chas. Bell
 Paul Neyron
 Pink Radiance
 Pink Maman Cochet
 Willowmere

Red Bush Varieties

Etoile de France
 Premier
 Red Radiance

Yellow Bush Varieties

Lady Hillingdon
 Luxembourg
 Sunburst

White Bush Varieties

Angelus
 Frau Karl Druschki
 K. A. Victoria
 White Killarney
 White Maman Cochet

Climbing Varieties: 2 year strong	each	doz.
	.40	4.00

American Pillar (pink)
 Cl. K. A. Victoria (white)
 Cl. Perle des Jardins (yellow)
 Dorothy Perkins (pink)
 Dr. Van Fleet (flesh pink)
 Marechal Neil (yellow)
 Pauls Scarlet (scarlet)
 Reine Marie Henriette (cherry red)
 Silver Moon (silvery white)
 Tausendschon (soft pink)



Pecans—One Year Bud—Good Growth

FRUIT AND NUT TREES

		SIZE	EACH
Grapes (Concord, Niagara)	2 year heavy	-----	.35
Japanese Persimmons	2 to 3	ft. -----	.35
	3 to 4	ft. -----	.50
	4 to 6	ft. -----	.60
Figs (Celeste)	18 to 24	in. -----	.30
	2 to 3	ft. -----	.50
Pineapple Pear	4 to 6	ft. -----	.40
	6 to 8	ft. -----	.60
	8 to 10	ft. -----	.80
Kumquats	12 to 18	in. -----	.40
	18 to 24	in. -----	.75
	2 to 2½	ft. -----	1.25
	2½ to 3	ft. -----	1.75
Satsuma Orange	Caliper ½ to ¾	in. -----	.25
	Caliper ¾ to 1¼	in. -----	.35
	Caliper 1¼ to 2	in. -----	.50
Pecans		2 to 3 ft.	\$.40
Varieties:	Pabst	3 to 4 ft.	.60
Stuart	Fletcher	4 to 5 ft.	.70
Schley	Delmas	5 to 6 ft.	.80
Success	Van Deman	6 to 7 ft.	.90
Money-maker		7 to 8 ft.	1.00
		8 to 10 ft.	1.30
		10 to 12 ft.	1.50

IT BEARS IN TWO YEARS

THE FAMOUS MAHAN PECAN

A crop 19 months after planting

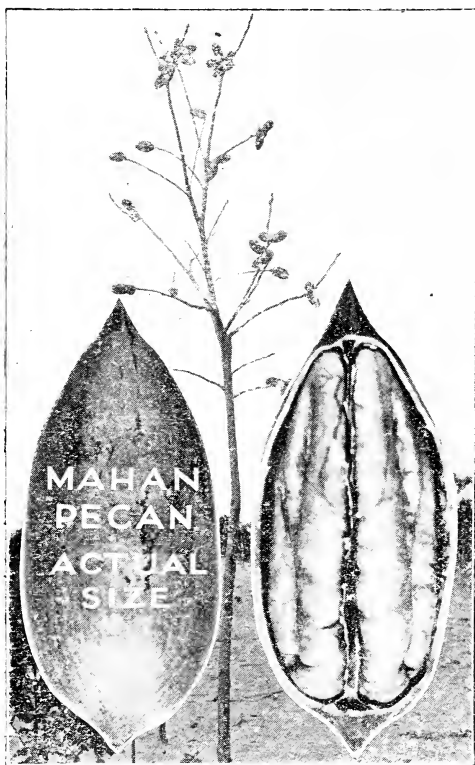

The Mahan variety of pecan is owned and propagated exclusively by the Monticello Nursery Company. Mahan trees are the most prolific bearers known, and produce the largest and finest pecan in the world. Send for our special folder describing this outstanding variety.

PLANT MAHANS FOR GREATER PROFIT

MONTICELLO NURSERY COMPANY

Monticello, Fla.

IT BEARS IN TWO YEARS