

Historic, Archive Document

Do not assume content reflects current scientific knowledge, policies, or practices.

62,39

NO. 7



LIBRARY

RECEIVED

★ MAR 14 1932 ★

U. S. Department of Agriculture

1932



HARDY

Trees and Plants

For All Purposes

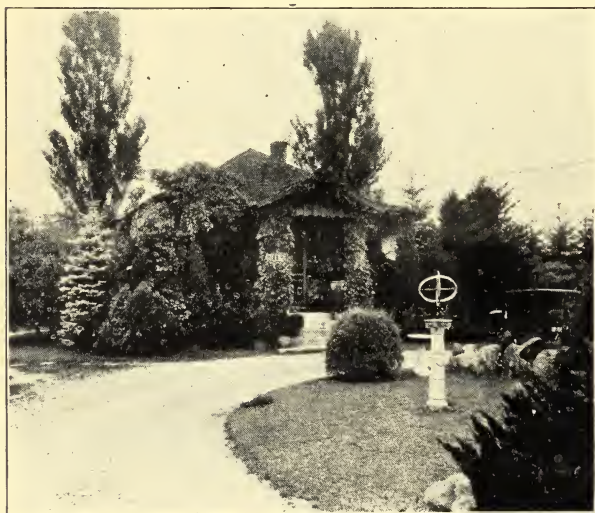

The New England Nurseries

Bedford, Massachusetts

Tel. Lexington 0274

(Where your father purchased)

Members Massachusetts Nurserymen's Assoc.

Members New England Nurserymen's Assoc.

Members American Nurserymen's Assoc.



LOCATION

Our office and nursery are located on the Bedford-Concord Road, one mile from Bedford Center and three and one-half miles from Concord. To reach us from Boston, which is 15 miles distant, drive through Arlington, thence through Lexington to Bedford. From Lowell which is 12 miles distant, drive through Billerica to Bedford. Motor Busses from Arlington Heights or Concord, via Bedford, pass the nursery at frequent intervals.

Purchasers should state plainly the mode of conveyance by which stock should be forwarded. Otherwise we exercise our judgment. For delivery by motor truck, a cartage charge will be made in accordance with size of load and distance to be hauled. All prices given, are for the stock at the nursery, and freight or express charges are payable by customer.

CONDITIONS OF SALE

Terms are cash, excepting by special agreement.

A Discount of 5% is allowed for cash with order.

We give no warranty, expressed or implied, as to quality, description or productiveness, of any nursery stock that we sell. The only guarantee we make is that our stock is alive at time of shipment and true to name. No complaints will be considered that are not made within ten days after receipt of order. Any stock ordered from this list, found untrue to name, will be cheerfully replaced at the first favorable opportunity for planting, after it has been found not as ordered.

Time for Planting. All hardy trees and plants of any description can be safely transplanted in the Spring as soon as frost leaves the ground, and usually as late as about June 1st. Also during the period beginning September 15th and continuing until the ground becomes frozen. Evergreen trees and shrubs can further be safely handled during August.

We respectfully invite correspondence pertaining to problems of interest to planters.

The sizes of trees and shrubs named in the following pages are such as are usually preferred by planters. If desired we can generally supply larger or smaller sizes and will quote prices on application.

Visitors are always cordially welcome, but we ask the indulgence of parties calling during our busy Spring and Fall months, when it is quite impossible for us to devote as much time as we should wish in showing our Nurseries. The most courteous treatment possible, however, will always be given to those who favor us by calling.

Gardeners and Superintendents. Parties desiring skillful gardeners or men to manage estates will find it advantageous to correspond with us.

GOLD MEDAL

EVERGREEN TREES

ABBREVIATIONS

The following abbreviations indicate the comparative heights of the various sorts as attained by specimens in group-plantings where proper pruning or shearing is given, rather than the maximum growth formed in individual specimens planted singly.

- V. D. Very dwarf. M. Medium.
- D. Dwarf. T. Tall.

Each Per 10

Abies balsamea (Balsam Fir) T.		
A rapid growing tree, with dark green sweet scented foliage. Prefers a somewhat moist soil. Unless regularly pruned, it is inclined to become open and to lose its lower branches early.		
4 to 5 ft.	7.50	
5 to 6 ft.	8.50	
6 to 7 ft.	9.50	
“ concolor (Blue Fir) T.		
A beautiful tree if well grown. Foliage large, and in some specimens silver-blue in color. Good for lawn planting.		
18 to 24 in.	2.50	
“ fraseri (Fraser's Fir or Silvery Balsam) T.		
A very handsome tree. Foliage dark green above and silvery underneath.		
18 to 24 in.	2.50	
2 to 3 ft.	4.00	
Chamaecyparis filifera (Thread Retinospora) M.		
Foliage dark green. Branches slender, string-like and drooping.		
18 to 24 in.	2.50	
“ Plumosa (Plume Cypress)		
Dense, dark green and feathery foliage. A very beautiful evergreen if sheared occasionally.		
18 to 24 in.	2.00	
2 to 3 ft.	2.75	
“ Plumosa aurea (Golden Plume Cypress)		
A form of above with brilliantly golden foliage.		
1½ to 2 ft.	2.00	
2 to 3 ft.	2.75	
“ Thuyoides (Whitecedar) M.		
A valuable native evergreen with light green or bluish green foliage. Becomes very dense if slightly sheared. Does not discolor in winter. Excellent for hedges. Thrives in any soil.		
2 to 3 ft.	2.00	18.00
(Per 100, \$150.00)		
3 to 4 ft.	2.50	22.50

NEW ENGLAND NURSERIES CO.

Juniperus communis (Common spreading Juniper) D. Each Per 10

A native evergreen. Usually quite prostrate, and good for covering banks or rocks. Foliage light and glaucous.

18 in. 1.50 14.00
2 to 2½ ft. across 2.00

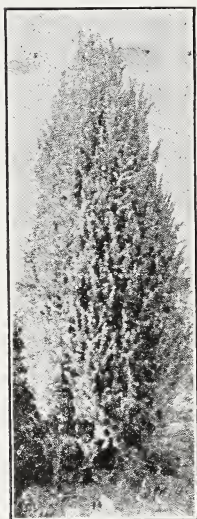

Irish Juniper

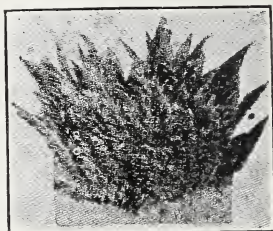

Savin Juniper



Pfitzer's Juniper

“ **communis aurea** (Golden common Juniper) D.

An attractive form of the preceding with bright yellow foliage.

12 to 18 in. across 2.00

“ **communis hibernica** (Irish Juniper) M.

Columnar in growth. Branches upright and leaves light green. A very useful and handsome small tree.

12 to 18 in. 1.00 9.00
18 to 24 in. 1.50 13.50
2 to 3 ft. 1.75 15.75
3 to 4 ft. 3.00 27.00
4 to 5 ft. 4.00

(Note: To protect against the Bag worm which attacks all varieties of *Juniperus communis*, spray or dust with arsenate of lead, preferably about June 1st.)

Juniperus communis suecica (Swedish Juniper) M.

Somewhat resembling the preceding, but more bushy in growth.

2 to 3 ft. 2.50
5 ft. 4.50

	Each	Per 10
Juniperus exelsa var. stricta (Greek Juniper)		
Steel blue. Conical and compact in habit.		
15 to 18 in.	2.00	
“ japonica (Japanese Juniper) D.		
A low dense shrub with spreading, sometimes procumbent branches. Foliage deep green. A most beautiful dwarf shrub.		
12 to 18 in.	3.00	
“ pfitzeriana (Pfitzer's Juniper) M. D.		
Branches spreading horizontally. Foliage grayish green. One of the most useful of the dwarf Junipers.		
1 to 1½ ft. across.....	1.50	13.50
1½ to 2 ft. across.....	2.00	18.00
2 to 2½ ft. across.....	3.00	27.00
“ rigida . (Needle Juniper). M.		
Light or bluish green foliage. Broad columnar in growth. Tips of branches slightly pendulous. Very hardy.		
18 to 24 in.	1.75	15.75
2 to 3 ft.	2.00	18.00
3 to 4 ft.	3.00	27.00
“ sabina (Savin) D.		
A very attractive low evergreen with dark green foliage and spreading branches. Very effective in group planting and good for covering banks.		
10 to 12 in. across.....	1.25	11.25
12 to 15 in. across.....	1.75	15.75
15 to 18 in. across.....	2.00	18.00
“ sabina tamariscifolia (Tamarix Savin) V. D.		
Foliage fine and of brighter green than the type. Very procumbent. Good among rocks.		
12 to 18 in.	2.50	22.50
“ sabina horizontalis douglasi . (Hill's Waukegan Juniper) V. D.		
Excellent for planting in rockeries or under large shrubs or trees. Foliage fine and soft blue in color, grows close together making a dense mat.		
18 to 24 in.	2.00	\$18.00
“ virginiana (Red Cedar) T.		
A beautiful native evergreen. Generally conical in growth, with upright branches and dark or bluish-green foliage. Mature specimens are especially handsome when covered with their amethyst blue fruits. While naturally a medium tall growing tree, it can easily be kept low by pruning.		
2 to 3 ft.	1.75	15.75
3 to 4 ft.	2.75	24.75
4 to 5 ft.	3.00	27.00

NEW ENGLAND NURSERIES CO.

Picea canadensis or P. Alba (White Spruce) T.	Each	Per 10
Pyramidal and dense in growth. Foliage silvery. A very ornamental tree.		
18 to 24 in.	1.50	13.50
2 to 3 ft.	2.00	18.00
" glauca conica (Dwarf Alberta Spruce) V. D.		
A very dwarf, dense and conical form of the Alberta Spruce. Light green in color. Very attractive.		
10 to 12 in.	3.00	27.00



Norway Spruce

" excelsa (Norway Spruce) T.		
One of the most useful of the taller growing evergreens. Dark green and fast in growth. Fine for wind breaks or making hedges. While naturally a tall growing tree, it can readily be kept low by pruning, and may well be planted among the more dwarf evergreens as it responds well to clipping or shearing.		
15 to 18 in.	1.00	9.00
(Per 100, \$ 75.00)		
1½ to 2 ft. (Per 100, \$125.00)	1.50	13.50
2 to 3 ft.	2.00	18.00
3 to 4 ft.	3.00	27.00
" excelsa maxwelli (Maxwell Spruce) V. D.		
Flat, low and dense in growth.		
8 in.	2.50	
" excelsa pumila (Dwarf Norway Spruce) V. D.		
Dense and irregular in growth. Very good among other low evergreens.		
8 in.	2.50	

Picea pungens (Colorado Spruce) T. Each Per 10

T.
An attractive ornamental tree and particularly good for lawn planting. Foliage rigid, blue-green to silvery white.

10 to 12 inches.....	1.75	15.75
2 ft.	3.00	27.00
3 ft.	4.50	40.50
4 ft.	6.00	54.00

" **pungens glauca** (Specially selected Blue Spruce) T.

10 to 12 in.	3.00
2 ft.	4.50
3 ft.	7.00

Pinus austriaca or **P. nigra** (Austrian Pine) T.

A handsome tree with long dark green foliage.

18 to 24 in.	2.00
-------------------	------

" **montana** (Mountain Pine) M.

Variable in habit, but usually low and bushy in growth. Good for massing where an irregular effect is desired. Foliage a fine light green.

15 to 18 in.	1.50	13.50
18 to 24 in.	2.50	22.50

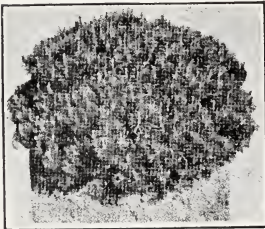

**Dwarf Mountain or
Mugho Pine**



Douglas Fir

" **montana mughus** (Dwarf Mugho Pine) M.

A beautiful evergreen. Very hardy and good for massing or foundation planting. The foliage is unusually good dark green. Bushy in growth. It can be kept very low and dense by "dis-budding" or removing the terminal buds in the Spring.

12 to 15 in. spread.....	1.50	13.50
15 to 18 in. spread.....	2.00	18.00
18 to 24 in. spread.....	2.50	22.50
2 to 3 ft.	3.50	31.50

NEW ENGLAND NURSERIES CO.

Pinus resinosa (Red Pine) T.	Each	Per 10
One of the most handsome of the tall growing Pines. Vigorous in growth. Leaves long and dark green.		
12 to 18 in.	1.00	9.00
2 to 3 ft.	1.75	15.75
3 to 4 ft.	2.50	21.50
4 to 5 ft.	3.50	31.50
" sylvestris (Scotch Pine) T.		
Spreading in growth. Foliage blue-green, rigid and twisted.		
18 to 24 in.	1.25	11.25
2 to 3 ft.	1.50	13.50
3 to 4 ft.	2.00	18.00
4 to 5 ft.	3.00	27.00



White Pine

" strobus (White Pine) T.		
Very picturesque when old, and well adapted for large grounds. One of our finest native evergreen trees with blue-green and sweet scented foliage. Government embargo prevents shipments of five needled Pines to many points outside of Massachusetts.		
18 to 24 in.	1.25	11.25
2 to 3 ft.	1.50	13.50
4 ft.	2.00	18.00

Pseudotsuga douglasi (Douglas Fir) T.		
A pyramidal growing tree with soft dark green or bluish foliage. Can be kept low by shearing.		
1½ to 2 ft.	1.50	13.50
2 to 3 ft.	2.00	18.00
3 to 4 ft.	3.50	
4 to 6 ft.	7.00	

Retinospora. See *Chamaecyparis*.

Each Per 10

Taxus canadensis (Canada Yew) V. D.

A low spreading shrub with dark green foliage. Good for banks and under trees. Prefers a moist soil. Fruit crimson and very ornamental in winter.

12 to 15 in. spread	2.00	18.00
15 to 18 in. spread	2.50	22.50

“ **cuspidata** (Japanese Yew) M.

Spreading and irregular in growth. Foliage coarse and glossy green. Very hardy and excellent in masses with other dwarf evergreens. One of the best of low growing evergreens.

15 to 18 in. spread	3.00	27.00
18 to 24 in. spread	3.50	31.50



American Arbor Vitae

Pyramidal Arbor Vitae

Thuja occidentalis (American Arbor Vitae) M.

Used extensively in making dense screens and hedges. Foliage light green above and yellowish underneath. A specimen grown singly makes a narrow, pyramidal tree, somewhat open, but if pruned it can be made very dense and kept low.

1 to 1½ ft. (Per 100, \$75.00)	1.00	8.00
1½ to 2 ft. (Per 100, \$100.00)	1.25	11.00
2 to 3 ft.	1.75	15.75
4 ft.	2.50	22.50
5 ft.	3.50	31.50

NEW ENGLAND NURSERIES CO.

	Each	Per 10
Thuja occidentalis alba (Queen Victoria Arbor Vitae) M. Leaves variegated with white. Quite open in growth while young, but if pruned it becomes very dense.		
18 to 24 in.	2.00	18.00
2 to 3 ft.	3.00	27.00
“ pyramidalis douglasi (Douglas Pyramidal Arbor Vitae) M. A slender pyramid with deep green, fern like foliage. Very hardy.		
18 to 24 in.	2.00	18.00
2½ to 3 ft.	2.50	22.50
“ occidentalis lutea (George Peabody's Arbor Vitae) M. A pyramidal form with bright golden foliage.		
1½ to 2 ft.	2.00	18.00
“ occidentalis globosa (Globe Arbor Vitae) D. A fine dwarf and globose evergreen with slender branches and bright green foliage.		
10 in. across	1.00	9.00
12 in. across	1.25	11.25



Hovey's Arbor Vitae

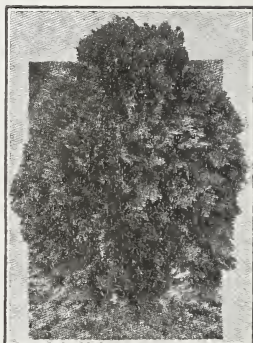

Woodward's Globe Arbor Vitae

“ occidentalis hoveyi (Hovey's Arbor Vitae) D. A dense globose form with upright branches and bright green foliage. One of the most useful evergreens for massing. Excellent also in out-door window boxes.		
10 to 15 in. (Per 100, \$ 75.00)	1.00	9.00
15 to 18 in. (Per 100, \$ 100.00)	1.25	11.25
18 to 24 in.	1.50	13.50

Thuja occidentalis plicata elegantissima (Lees Arbor Vitae) M.	Each	Per 10
A dense, pyramidal tree with upright branches. Foliage brownish dark green above, and bluish green beneath. Young growth is slightly variegated with yellowish brown. Extremely hardy and very beautiful.		
12 to 18 in.	1.50	13.50
18 to 24 in.	1.75	15.75
3 ft.	3.00	27.00
" occidentalis pyramidalis (Pyramidal Arbor Vitae) M.		
A narrow pyramidal, though frequently columnar tree, with dense and light green foliage. Indispensable in foundation planting and useful in all group planting of dwarf evergreens.		
1½ to 2 ft.	1.50	13.50
2½ ft.	1.75	15.75
3 ft.	2.50	22.50
4 ft.	4.00	36.00



Hemlock

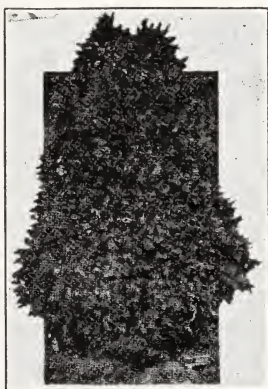

Siberian Arbor Vitae

" occidentalis wareana (Siberian or Ware's Arbor Vitae) M. D.		
15 to 18 in.		
18 to 24 in.	1.75	15.75
2.00	18.00	
" occidentalis woodwardi (Woodward's Globe Arbor Vitae) D.		
A globular and dense, dark green and low evergreen. Extremely hardy and very useful among other low evergreens.		
15 to 18 in.	1.50	13.50
Thuja occidentalis vervaeneana (Vervaene's golden variegated Arbor Vitae) D.		
Very hardy and useful. Dwarf and dense in habit. Branches slender. Foliage variegated with yellow. Beautiful as a sheared specimen.		
12 in. (Per 100, \$75.00)....	1.00	9.00
18 in. (Per 100, \$100.00)....	1.50	13.50
2 to 3 ft.	2.00	18.00

NEW ENGLAND NURSERIES CO.

Tsuga canadensis (Canada Hemlock) T.	Each	Per 10
A native graceful evergreen tree with yew-like foliage. It is rather open in growth, but by pruning it can be made very dense and kept low. Good for hedges. It is shade-enduring, therefore excellent for screens under trees or for other undergrowth planting.		
12 to 18 in.	1.50	13.50
24 in.	2.00	18.00
30 in.	2.50	22.50
3 ft.	3.00	27.00
4 ft.	4.00	36.00

HARDY EVERGREENS FOR WINDOW-BOXES, PLANT-TUBS OR POTS

Evergreens grown in out-door window boxes or in pots or urns, are being used more and more for winter decorations. If properly watered, they may serve for several years. In the Spring they can be set out in the garden to make room for Summer flowering plants like Geraniums, Petunias, etc. Many varieties lend themselves well to this use, but the following are especially to be recommended.

- Dwarf Mugho
- Pines
- Pyramidal Arbor Vitae
- Woodward's Globe Arbor Vitae
- Irish Junipers
- Savin Junipers
- Pfitzer's Junipers
- Norway Spruces
- Hovey's Arbor Vitae

For prices, see General Price List



A 12 inch Urn containing a 2½ ft. Pyramidal Arbor Vitae

HARDY EVERGREEN PLANTS

Evergreen shrubs like Evergreen Trees, transplant well in the Spring as soon as the ground is open, and generally as late as June 1st. Also during the period beginning August 1st, and continuing until the ground becomes frozen.

Andromeda polifolia (Bog Rosemary or Moorwort) D.

Leaves narrow, glaucous, silvery white beneath. Waxy white and urn-shaped flowers in clusters. An interesting native shrub.

8 to 12 in.	\$1.00	9.00
------------------	--------	------

(See also Pieris).

Arctostaphylos uva-ursi (Bearberry)	Each	Per 10
A handsome evergreen creeper with glossy foliage. It thrives in any soil and is good in rockeries and for covering sandy banks.		
2 years old.....	.50	4.50



A 4 ft. window box containing 3 Hovey's Arbor Vitae and 2 Irish Junipers

Berberis aquifolia (See Mahonia).		
Calluna Vulgaris (Scotch Heather) V. D.		
Small pink flowers in dense racemes. Good for rockeries or dry banks50	
" vulgaris alba (White Heather) V. D.50	4.50
" vulgaris aurea (Golden Heather) V. D.50	4.50
" vulgaris nana (Moss Heather) V. D.50	4.50



Daphne Cneorum

Daphne cneorum (Garland Flower or Rose Daphne) V. D.
Pink fragrant flowers resembling

NEW ENGLAND NURSERIES CO.

	Each	Per 10
<p>Mayflowers or Trailing Arbutus. Trailing in habit. Good in front of shrubs or in the rock garden. Two years old</p>	.50	4.50
<p>Euonymus radicans (Wintercreeper). A spreading evergreen vine or low clinging shrub which can be used for covering tree trunks, rocks, or brick walls. Also good for planting under Rhododen- drons or other shrubs to cover ground. Two years old</p>	.50	4.50
<p>“ carrieri (Glossy Wintercreeper) Two years old</p>	.50	4.50
<p>“ colorata A new fast growing variety with bronze foliage during the winter Two years old</p>	.50	4.50
<p>“ radicans variegata (Variegated Euonymus). A white and green leaved variety of the preceding. Two years old</p>	.50	4.50
<p>“ radicans vegetus (Big leaf Winter- creeper). Leaves larger than those of the E. radicans. Very hardy and comparatively fast in growth. Two years old</p>	.50	4.50
<p>Hedera helix (English Ivy) A pretty evergreen vine, and good for shady and sheltered places, 2 years old</p>	.50	4.50
<p>Kalmia latifolia (Mountain Laurel) M. A beautiful native evergreen shrub with lovely pink and white flowers in May. 15 to 18 in. (bushy)</p>	1.50	13.50
<p>Leucothoe catesbaei (Drooping Leuco- thoe) D. Large, glossy green leaves on gracefully arching branches. Spikes of flowers resemble Lily- of-the-Valley. Good with Rhodo- dendrons or in front of deciduous shrubs. 2 ft.</p>	2.00	18.00
<p>Mahonia aquifolium (Oregon Hollygrape or Ashberry) M. 10 to 12 in.</p>	1.00	9.00
<p>Pachysandra terminalis (Japanese Spurge) V. D. A dwarf evergreen of mat like growth. Good for ground cover under shrubs or trees. Foliage shining green. Set plants 8 to 12 inches apart to form a good car- pet(Per 100, \$15.00)</p>	.25	\$2.00
<p>Pieris floribunda (Mountain Andromeda or Andromeda floribunda)</p>		

A strikingly handsome, low evergreen shrub with masses of Lily-of-the-Valley like flowers in May or June. Very hardy and good among other low evergreens.

Bushy plants, 8 to 12 in..... 1.50



Rhododendron

RHODODENDRON *catawbiense* (Catawba Rhododendron)

Flowers orchid colored and produced in large showy clusters. Foliage is large and of a good glossy green color. Very hardy and one of the best Rhododendrons for general purposes. When planting, set plants rather deeply, and mix with the soil a few leaves or a small quantity of leaf mold or peat.

18 to 24 in. 3.00 27.00

2 to 3 ft. 4.00 36.00

Rhododendron *maximum* (Rosebay Rhododendron)

White or pink-tinged flowers. Large handsome foliage. Fine for massing.

2 to 3 ft. Bushy 3.00 27.00

3 to 4 ft. Bushy 4.00 36.00

Yucca *filamentosa* (Adams needle).

An evergreen plant of tropical appearance. Foliage sword-like and flowers pure white and bell shaped. 2 yrs. old

.35 3.00

GARDEN ROSES

The Rose is deservedly called the "Queen of Flowers," and every garden lover should own a rose-bed.

Our dormant, two years old plants, which are practically all on "their own roots," will flower freely even the first summer after planting.

As a flower
the Rose is
truly
"Fairest
Among
Thousands,
Altogether
Lovely."



Cultural Directions for Roses

While roses can be grown in almost any kind of soil, they prefer that it be deep, moderately rich and well drained. Roses require a fair amount of sunlight, but prefer not to be too near buildings or tall trees, for in such places they are more susceptible to attacks from mildew.

Field grown plants, such as we offer, are best when planted in early spring, but with care, they may be planted in the fall as soon as they have become dormant. Distances apart for planting roses are regulated somewhat by the varieties used. Such varieties as Moss Roses, and other strong growing kinds may be set two or three feet apart, Hybrid Perpetuals about two feet apart, and Hybrid Teas from one and one-half to two feet apart.

The plants should be set so deeply that at least 3 or 4 inches of the lower branches are below the surface of the soil. In fact, deep planting is one of the most essential things in successful rose culture. After setting the plant in position, the earth should be firmly pressed in around it. While the plants are out of the ground, keep them from wind and sun. After the plants have been set out, they should be pruned immediately, and cut down to within three or four inches of the ground.

To obtain the most and best flowers, and in order to keep the plants attractive, it is necessary that **ever-blooming varieties** should be cut back to within a few inches of the ground each Spring. Moss Roses and

such other varieties which bloom only in the Spring, should be pruned immediately after flowering. During the Summer, an occasional watering with liquid manure will prove beneficial. In late fall when the plants are well ripened, some protection should be given, and while loam heaped up around the plants furnishes the best protection, leaves, hay or straw to the depth of from eight to ten inches may be used for covering.

VISIT OUR ROSE GARDEN

We maintain on our grounds at Bedford, a Rose-Garden containing all of the most satisfactory, everblooming garden Roses. Plants may there be seen in bloom from frost to frost, and lovers of roses are cordially invited to visit the garden.

HYBRID PERPETUAL ROSES

Strong, Dormant and Field-Grown Plants

Price: Each 75c; per ten \$6.50; per hundred \$60.00 except where otherwise noted.

The following named Hybrid Perpetual Roses can be relied upon for hardiness.

If planted in good soil, set in the ground to the proper depth, and pruned back as directed, they will produce quantities of bloom the first season. **Deep planting and close pruning** is very essential.

American Beauty. Very large blooms. Deep pink to soft carmine, with delicate veins of dark red on the petals.

Frau Karl Druschki (Snow Queen). Flowers very large, beautiful, pure white.

General Jacqueminot. Brilliant crimson; not full, but large and extremely effective.

Geo. Arends. Soft pink. Very fragrant. Strong grower.

Mrs. John Laing. Soft pink; fragrant; blooms late in Autumn.

M. P. Wilder. Cherry carmine.

Paul Neyron. Deep rose, very large.

Ulrich Brunner. Cherry-red. A fine rose.

HYBRID TEA ROSES

The following list contains only the hardiest varieties. If given a slight protection in Winter, they can be successfully grown anywhere in New England. Price: Each 75c; per 10 \$6.50; per 100 \$60.00 except where otherwise noted.

Caroline Testout. Large, double, clear bright rose.

Columbia. Beautiful pink and very free.

Duchess of Wellington. Saffron yellow. Very free and sweet.

Etoile de Hollande. Vivid crimson flowers produced freely throughout the season.

Gruss an Teplitz. Dark red. Very free flowering and hardy.

Jonkheer J. L. Mock. One of the most popular Roses. It is vigorous and sends up strong, erect, flowering shoots; the flowers are of perfect form, of a lovely carmine colour on outside petals, silvery pink on inside; highly fragrant.

NEW ENGLAND NURSERIES CO.

- Juliet.** Old Gold, shaded with Deep Rose.
- K. A. Victoria.** Delicate Creamy-white, free flowering; quite hardy.
- Killarney.** Pink.
- Killarney.** White. Considered by many one of the best White garden Roses.
- La France.** Silvery-rose, changing to Pink.
- Lady Margaret Stewart.** Buds golden orange, shaded with copper. Large flowers golden yellow when open. One of the best new roses.
- Lady Ursula.** Flesh pink, merging to a yellow base. Free bloomer.
- Laurent Carle.** Large, brilliant carmine, flowers throughout the season.
- Los Angeles.** New. Vigorous and free. Flame pink, shaded with gold at base.
- Miss Lolita Armour.** The coloring of this variety is a combination of tints difficult to describe. The flowers are of large size, full double, of a deep, coral-red with a golden, coppery-red suffusion, a strong, vigorous grower and very free-flowering.
- Mme. Butterfly.** One of the best. Flowers flesh pink shaded to rose. Fragrant and of good shape. Vigorous.
- Mme. Edouard Herriot (Daily Mail).** Winner of the Gold Cup which was offered by the "Daily Mail" of London for the best new Rose exhibited at the International Horticultural Exhibition held in London. Colour in bud form coral-red with yellow at the base, while the semi-double open flowers are of a superb coral-red shaded with yellow and bright rosy-scarlet passing to shrimp-red.
- Mrs. Aaron Ward.** Of French introduction. The colour is a distinct shade of Indian-yellow, which, as the flower expands, shades lighter towards the edges, making a splendid colour combination. One of the freest-flowering varieties.
- Ophelia.** Brilliant salmon-flesh shaded with rose on outer edges of petals, with a heart of glowing peach-pink and orange, yellow blendings, all passing finally to lighter shades;
- Padre.** Most attractive and novel in coloring, with long petals of a coppery scarlet flushed with yellow at the base. Growth strong and upright and exceedingly free-flowering. A remarkably beautiful Rose.
- President Hoover.** New and exceptionally good. Buds are long and pointed. Flowers large and sweet scented. Color a combination of cerise-pink, flame, scarlet and yellow. Each \$1.50.
- Radiance.** Brilliant rosy-carmine, shaded with rich opaline-pink tints in the open flower, which is large, full, of fine form, with cupped petals. Upright canes and an excellent keeper in summer.
- Red Radiance.** A bright, cheerful and even shade of pure red; size, foliage, growth and habit same as in the parent "Radiance."
- Souvenir de Claudius Pernet.** The best yellow Rose yet produced. A lovely sunflower-yellow deepening in the centre.

Talisman. A Rose possessing all possible good qualities. Strong grower. Blooms freely. Inside of petals coral red, outside golden yellow shading to pink at edges. Each \$1.00.

Rosa Hugonis (Golden Rose of China). New hardy single yellow rose, similar to the Persian Yellow. Strong growing shrub. Flowers are very numerous along the stems; distinctly fragrant. Comes into flower about the middle of May. Each \$1.00.

Willowmere. Buds coral red. Deep pink, shaded yellow when open. Strong grower and free flowering.

CLIMBING AND RAMBLER ROSES

Plant very deeply, and regardless of length of branches, prune back at once after planting to within 5 or 6 inches of the ground.

	Each	Per 10
American Pillar. Rich rosy pink.....	\$.50	\$ 4.50
Climbing American Beauty. Red flowers like bush-rose of same name.....	.60	5.40
Christine Wright. Bright pink.....	.60	5.40
Crimson Rambler. Bright C r i m s o n flowers in large clusters50	4.50
Dorothy Perkins. Shell-pink and sweet scented. Very vigorous (Per 100 \$40.00)	.50	4.50
Doctor W. van Fleet. Rich flesh pink. Exquisitely shaped buds60	5.40
Emily Gray. The hardiest and best climbing yellow Rose yet introduced.....	.75	6.75
Exelsa. Much like Dorothy Perkins, but with deep Red flowers50	4.50
Hiawatha. Crimson and White. A beautiful variety. Semi-double50	4.50
Mary Wallace. Flowers semi-double and very large. Clear rose-pink with salmon base75	6.75
Paul's Scarlet Climber. A v i g o r o u s grower with fine glossy foliage, and vivid scarlet blossoms about two inches across60	5.40
Silver Moon. Clear silvery white with yellow stamens. Cup-shaped, large and fragrant. A vigorous grower and free bloomer60	5.40
White Dorothy Perkins. White50	4.50

DWARF BEDDING ROSES OR BABY RAMBLERS

Baby La Marne. Large, pink, well shaped flowers and glossy foliage. Flowers constantly through the summer and fall60	5.40
Baby Golden Salmon. Flowers profusely and constantly. As the name implies, the color is golden salmon and very distinct and interesting60	5.40

ROSA RUGOSA HYBRIDS

Conrad Ferdinand Meyer. Pure, silvery-pink, surpassing all others of the Rugosa family in beauty of colour and fullness of form; fragrant and hardy. Each \$.75.

NEW ENGLAND NURSERIES CO.

TREE-SHAPED ROSES

We offer the following assortment of "Standard Roses." Stems 3 to 4 ft. high, and well developed heads. Price \$3.00 each.

- Frau Karl Drushky.
- Lady Ursula.
- Gruss an Teplitz.
- Los Angeles.
- Mme. Butterfly.
- Mme. Edouard Herriot.
- Ophelia.
- Radiance, Red.
- Souv. du Claudius Pernet.
- Pink Radiance.

DECIDUOUS TREES

	Each	Per 10
<i>Acer dasycarpum</i> (Silver Maple) 8 to 10 ft.	2.00	
<i>Acer dasycarpum weiri</i> (Weir's Cut-leaved Maple) 8 to 10 ft.	2.00	
“ <i>ginnale</i> (Amur or Siberian Bush-Maple) 3 to 4 ft.	1.00	
“ <i>negundo</i> (Box Elder or Ash leaved Maple) 8 to 10 ft.	2.00	
“ <i>palmatum atropurpureum</i> (Japanese Blood-leaved Maple) 18 in.	4.00	
“ <i>platanooides</i> (Norway Maple) 6 to 8 ft.	2.00	
8 to 10 ft.	2.75	
10 to 12 ft.	3.50	
“ <i>platanooides schwedleri</i> (Redleaved Norway Maple) 7 to 8 ft.	3.50	
“ <i>saccharum</i> (Sugar or Rock Maple) 6 to 8 ft.	2.00	
8 to 10 ft.	3.50	
<i>Ailanthus glandulosa</i> (Tree of Heaven) 5 to 6 ft.	2.00	
<i>Betula alba</i> (European White Birch) 5 ft.	1.50	
“ <i>alba pendula gracilis</i> (Cut-leaved Weeping Birch) 6 to 8 ft.	2.50	
“ <i>papyracea</i> (Canoe or Paper Birch) 4 to 5 ft.	1.50	
“ <i>populifolia</i> (Gray Birch) 5 to 6 ft.	1.00	9.00
<i>Catalpa bungei</i> (Umbrella Catalpa) 6 ft. stems, 2 yr. heads	2.00	18.00
“ <i>speciosa</i> (Common Catalpa) 6 to 8 ft.	1.50	
<i>Cerasus japonica pendula</i> (Weeping Japanese Cherry). A beautiful small lawn tree, with lovely pink flowers and pendulous branches. Two years old heads	4.00	
<i>Cercis canadensis</i> (Judas Tree or Red Bud.) A handsome small tree with glossy leaves and reddish-purple flowers in racemes. Requires a sheltered position. 2 to 3 ft.75	
3 to 4 ft.	1.00	

	Each	Per 10
Chionanthus virginica (White Fringe) 18 to 24 in.75	
Cornus florida (White flowered Dog-wood) 3 to 4 ft.	2.00	
“ var. rubra (Red flowered Dog-wood) 3 ft.	3.00	
Crataegus cordata (Washington Thorn) A small leaved tree with white flowers and very brilliant red fruit 18 to 24 in.50	4.50
Crataegus oxyacantha (English Hawthorn or May) Flowers pure white. Fruit dark red. 18 to 24 in.75	6.00
Crataegus occ. splendens (Paul's Scarlet Thorn) 3 to 4 ft.	2.50	
Fagus sylvatica purpurea (Copper Beech) A beautiful lawn tree with purple foliage. 2 to 3 ft.	4.50	
Fraxinus americana (White Ash) 8 to 10 ft.	2.00	
Ginkgo biloba (Maidenhair-Tree) 6 to 8 ft.	4.00	
Laburnum vulgare (Goldenchain) 3 to 4 ft.	2.00	
Larix europaea (European Larch) 3 to 4 ft. 5 to 7 ft. 7 to 8 ft.	1.50 2.50 3.50	
Liriodendron tulipifera (Tulip Tree) Difficult to transplant, but fast growing when well established. Requires a sheltered position. Leaves large and glossy. Flowers resemble tulips. 6 to 8 ft.	2.50	
Magnolia soulangeana (Chinese or Saucer Magnolia) 2 to 3 ft.	7.00	
Malus angustifolia or M. ioensis fl. pl. (Bechtel's Crab) 3 to 4 ft.	2.00	
“ floribunda atrosanguinea (Japanese Pink Crab) 3 to 4 ft.	2.00	
“ baccata (Siberian flowering Crab) single flowers in profusion. Colors variable. Small fruits highly ornamental and of great attraction to birds. 2 to 3 ft. 4 to 5 ft.50 1.00	4.50 9.00
“ parkmani (Parkman's flowering Crab) 2 to 3 ft.	2.00	
scheideckeri (Rose-colored double flowers) 3 to 4 ft.	2.00	
Morus alba tatarica (Russian or White Mulberry). Valuable for attracting birds 5 to 6 ft.	1.50	

NEW ENGLAND NURSERIES CO.

	Each	Per 10
Morus alba pendula (Tea's Weeping Mulberry)		
2 yr. heads	2.50	
Populus eugenei (Carolina Poplar)		
8 to 10 ft.	1.50	
" nigra italica (Lombardy Poplar)		
6 to 8 ft.75	6.75
8 to 10 ft.	1.00	9.00
Prunus pissardi (Red-leaved Plum)		
3 to 4 ft.	1.00	9.00
Quercus palustris (Pin Oak)		
6 to 8 ft.	4.00	
" rubra (Red Oak)		
6 to 8 ft.	3.50	
Salix babylonica (Weeping Willow)		
7 to 8 ft.	2.00	
" pentandra (Laurel Willow)		
2 to 2½ ft.50	
Sorbus aucuparia (European Mountain Ash)		
6 to 7 ft.	1.50	
Syringa japonica (Japanese Tree Lilac)		
4 to 5 ft.	1.00	
Tilia americana (American Linden)		
8 to 10 ft.	2.50	
Ulmus americana (American Elm)		
8 to 10 ft.	2.50	
" pumila (Chinese Elm)		
6 to 8 ft.	1.75	

DECIDUOUS SHRUBS



Axalea Calendulacea
(See Deciduous Shrubs)

Acanthopanax pentaphyllum (Aralia pentaphylla.)		
2 to 3 ft.50	4.50

	Each	Per 10
Amorpha fruticosa (Indigo bush) 2 to 3 ft.50	4.50
Aralia (See <i>Acanthopanax</i>)		
Aronia arbutifolia (Red Chokeberry) 12 to 18 inches50	4.50
Azalea calendulacea (Flame Azalea) Flowers profusely from May to June. Sulphur yellow to deep red. 2 to 3 ft. Bushy.....	3.50	
“ mollis (Chinese Azalea) Dwarf in habit. Colors orange and yellow, mixed. Well budded. 12 to 15 in.	2.00	18.00
“ nudiflora (Pinxterbloom) A beautiful hardy Azalea. It flowers very early and produces showy clear pink and sweet scented flowers. 2 to 3 ft.	3.00	
“ vaseyi (Pinkshell Azalea) A profuse bloomer with large and most lovely pink or deep rose col- ored flowers in April or May. Easy of cultivation. 15 to 18 in.	2.75	
Berberis thunbergi (Japanese Barberry) 12 to 15 in. Per 100, \$ 9.00	.25	1.50
15 to 18 in. Per 100, \$12.00	.30	2.00
18 to 24 in. Per 100, \$18.00	.35	2.50
“ thunbergi atropurpurea (New red- leaved Japanese Barberry) 15 to 18 in.75	
Buddleya magnifica (Butterfly Bush) 2 years50	4.50
Calycanthus floridus (Sweet Shrub) 2 to 3 ft.50	4.50
Caragana arborescens (Siberian Pea Shrub) 3 ft. 5 to 6 ft.50 1.00	4.50
Clethra alnifolia (White Alder) 2 to 3 ft.75	
Colutea arborescens (Bladder Senna) 3 ft.75	
Cornus alba Siberica (Red barked Cornel) 2 to 3 ft.50	4.50
“ paniculata (Grey Dogwood) 2 to 3 ft.50	4.50
“ var. aurea (Golden barked Cornel) 2 to 3 ft.50	4.50
Cotoneaster Wilsoni (Wilson Coton- easter). A low, spreading, semi- evergreen shrub with dark glossy green leaves and pink flowers in June, followed by racemes of red fruit. 12 to 15 in.	1.00	9.00
Cydonia Japonica (Japanese Quince) 2 to 3 ft.50	4.50

NEW ENGLAND NURSERIES CO.

	Each	Per 10
Deutzia crenata , var. Pride of Rochester . Pink.		
3 to 4 ft.50	4.50
“ gracilis (Slender Deutzia)		
18 to 24 in.50	4.50
“ var. Lemoine (Lemoines Deutzia)		
Large panicles of pure white flowers75	6.50
Euonymus alatus (Winged Burning Bush)		
2 to 3 ft.	1.00	9.00
“ europaeus (European Burning Bush)		
2 to 3 ft.	1.00	9.00
Exochorda grandiflora (Pearl Bush)		
18 to 24 inches75	6.50
Forsythia Fortunei (Upright Golden Bell)		
3 ft.50	4.50
“ suspensa (Drooping Golden Bell)		
2 to 3 ft.50	4.50
Genista scoparia (Scotch Broom)		
A most graceful shrub with dark green arching branches complete- ly covered with a profusion of bright yellow flowers in Spring. Requires a sheltered position.		
2 years old75	
Hamamelis virginica (Witch Hazel)		
An interesting native shrub with yellow flowers appearing in No- vember.		
3 to 4 ft.75	6.50
Hibiscus Syriacus (Rose of Sharon), pink, red, purple, and white.		
2 to 3 ft.50	4.50
Hydrangea paniculata grandiflora (Large hardy Hydrangea)		
18 to 24 in.50	4.50
“ in Tree Form	1.50	
“ sterilis (White Summer Hydrangea or Summer Snowball)50	4.50
Hypericum densiflorum (St. John's Wort)		
A beautiful low bush, completely covered with bright yellow flowers in August and September.		
18 to 24 in.50	4.50
Ilex verticillata (Black Alder)		
A pretty shrub with bright crimson berries in Autumn.		
18 to 24 in.60	5.00
4 to 5 ft.	2.50	
Kerria japonica (Globe Flower)		
A shrub with bright green bran- ches, and single yellow flowers all summer.		
18 to 24 in.75	
Kolkwitzia amabilis (Chinese Beauty Bush)		
A new and hardy shrub with dense foliage, drooping branches and delicate pink orange spotted flowers in profusion.		
12 to 18 in.	1.50	
Lonicera tartarica rubra (Pink Bush Honeysuckle)		
3 to 4 ft.50	4.50

	Each	Per 10
<i>Myrica carolinensis</i> (Bayberry)		
12 to 15 in.50	4.50
<i>Philadelphus coronarius</i> (Sweet Syringa)		
3 ft.50	4.50
" <i>aurea</i> (Golden Syringa)		
15 to 18 in.75	6.50
" <i>grandiflora</i> (Large flowered Syringa)		
3 to 4 ft.50	4.50
" <i>Mt. Blanc</i> (Hybrid, dwarf Syringa)		
2 to 3 ft.75	6.75
" <i>Virginalis</i> (Double Sweet Syringa)		
2 to 3 ft.75	6.75
<i>Prunus maritima</i> (Beach Plum)		
18 to 24 in.75	6.75
" <i>chinensis alba</i> (White flowering Almond)		
18 to 24 in.75	6.75
" <i>rosea</i> (Pink flowering Almond)		
18 to 24 in.75	6.75
" <i>triloba</i> (Large Almond or Flowering Plum)		
2 to 3 ft.75	6.75
<i>Rhamnus cathartica</i> (Common Buckthorn)		
Good for attracting birds.		
2 to 3 ft.50	4.50
<i>Rhodora canadensis</i> (Rhodore)		
A low shrub resembling an Azalea. Flowers lavender and produced in profusion.		
18 to 24 in.	2.50	22.50
<i>Rhodotypus kerrioides</i> (White Kerria)		
2 ft.50	4.50
<i>Rhus cotinus</i> (Purple Fringe or Smoke Bush)		
2 to 3 ft.	1.50	
<i>Rosa rugosa</i> (Pink Ramona rose)		
18 to 24 in.50	4.50
" <i>rugosa alba</i> (White Ramona rose)		
18 to 24 in.75	6.00
" <i>rugosa C. F. Meyer</i> (Double pink Rosa Rugosa)		
.....	.75	
" <i>setigera</i> (Prairie Rose)		
2 years old50	
" <i>spinosissima</i> (Scotch Rose)		
18 in.75	
<i>Sambucus Canadensis</i> (Elder)		
2 to 3 ft.50	4.50
" <i>canadensis aurea</i> (Golden Elder)		
2 to 3 ft.75	
<i>Spiraea Anthony Waterer</i> (Dwarf Pink Spiraea)		
12 to 18 in.50	4.50
" <i>arguta</i> (Garland Spiraea)		
2 to 3 ft.50	4.50
" <i>Froebeli</i> (Froebels Spiraea)		
2 ft.50	4.50
" <i>opolifolia</i> (Nine bark)		
3 to 4 ft.50	4.50
" <i>opolifolia aurea</i> (Golden Spiraea)		
3 to 4 ft.50	4.50
" <i>Thunbergi</i> (Dwarf white Spiraea)		
2 ft.50	4.50
" <i>van houttei</i> (Bridal Wreath)		
3 ft.50	4.50

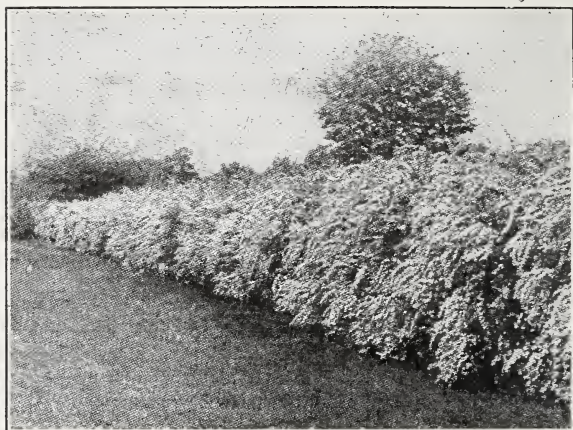

Spiraea Van Houttei

	Each	Per 10
Stephanandra flexuosa A handsome low shrub with dense and deeply cut foliage. 2 to 3 ft.75	6.75
Symphoricarpus chenaulty A new and very attractive dwarf shrub with dense foliage and slen- der arching branches covered in Autumn with racemes of bright colored fruit. 2 to 3 ft.50	4.50
“ racemosus (Snowberry) 2 to 3 ft.50	4.50
“ vulgaris (Indian Currant) 2 ft.50	4.50
Syringa vulgaris (Common Lilac) 2 to 3 ft.75	6.75
“ alba (White Lilac) 2 to 3 ft.75	6.75
“ persica (Persian Lilac) 2 to 3 ft.75	6.75

HYBRID OR FRENCH LILACS

Charles X (Reddish purple) 2 to 3 ft.	1.00	
Michael Buchner (Pale Lilac Double) 2 to 3 ft.	1.00	
Marie Le Graye (Large white) 2 to 3 ft.	1.00	
Ludwig Spaeth (Deep purplish red) 2 to 3 ft.	1.00	
Tamarix africana (Tamarisk) 3 to 4 ft.75	6.50
Viburnum cassinoides (Withe Rod) 2 to 3 ft. 5 to 6 ft.75 3.00	6.50

	Each	Per 10
“ <i>dentatum</i> (Arrow-wood) 2 to 3 ft.50	4.50
“ <i>opulus</i> (Bush Cranberry) 2 to 3 ft.75	6.75
“ <i>sterilis</i> (English Snowball) 2 to 3 ft.75	6.75
“ <i>plicatum</i> (Japanese Snow- ball) 2 to 3 ft.75	6.75
“ <i>tomentosum</i> (Single flow- ered Japanese Snowball) 2 to 3 ft.75	6.75
<i>Weigela rosea</i> (<i>Weigelia</i>) 3 to 4 ft.50	4.50
“ <i>candida</i> (White) 3 to 4 ft.50	4.50
“ <i>Eva Rathke</i> (Red) 3 ft.75	6.75
“ <i>variegata</i> (Variegated) 18 to 24 in.	1.00	9.00

HEDGE PLANTS

	Each	Per 10	100
<i>Berberis thunbergi</i> (Japanese Bar- berries) 12 to 15 in.25	1.50	9.00
15 to 18 in.30	2.00	12.00
18 to 24 in.35	2.50	18.00
<i>Ligustrum ibolium</i> (<i>Ibolium</i> Privet) 2 to 3 ft.35	2.50	15.00
<i>Ligustrum ibota</i> (Japanese Pri- vets) 1½ to 2 ft.30	2.50	12.00
2½ to 3 ft.50	3.00	15.00
<i>Ligustrum ovalifolium</i> (California Privet) 18 to 24 in.20	1.00	6.00
2 to 3 ft.25	2.00	8.00
3 to 4 ft.40	2.50	15.00
“ <i>amurense</i> (Amur River Privet) 18 to 24 in.25	2.00	10.00
2 to 3 ft.30	2.50	15.00
<i>Picea exelsa</i> (Norway Spruce) 15 to 18 in.	1.00	9.00	75.00
18 to 24 in.	1.50	13.50	125.00
<i>Spiraea van houttei</i> (Bridal Wreath) 18 to 24 in.40	3.50	25.00
2 to 3 ft.50	4.50	30.00
<i>Syringa vulgaris</i> (Common purple Lilac) 2 to 3 ft.75	6.75	55.00
<i>Thuja occidentalis</i> (Common Ar- bor Vitae) 1 to 1½ ft.	1.00	8.00	75.00
1½ to 2 ft.	1.25	11.00	100.00
2 to 3 ft.	1.75	15.75	125.00

NEW ENGLAND NURSERIES CO.

VINES AND CLIMBING SHRUBS

	Each	Per 10
Actinidia arguta (Bower Actinidia) 3 years old	1.00	9.00
Akebia quinata. A pretty five-leaved Japanese vine with purple flowers in May. 2 years old	1.00	9.00
Ampelopsis quinquefolia. (Common Woodbine, or Virginia Creeper.) A native vine, most vigorous in growth. Intense crimson leaves in Autumn. 3 yrs.	.50	4.50
var. Engelmanni. A variety of the above, with stronger tendril discs, that cling like Ivy to any surface, 3 yrs.50	4.50
“ heterophylla (Japanese Grape or Porcelain Ampelopsis.) A pretty clinging vine with glossy green, deeply cut foliage, and very ornamental clusters of fruit changing from pale lilac to deep blue. 2 years old50	4.50
“ tricuspidata or A. Veitchi (Japan or Boston Ivy.) 2 years old50	4.50
Aristolochia siphon (Dutchman's Pipe) 3 years	1.00	
Bignonia. (See Tecoma).		
Celastrus paniculatus. (Bittersweet) Assumes a shrub-like form, unless given an opportunity to climb. Crimson fruit. 3 years50	4.50
Clematis paniculata. A rapid and vigorous climber. The flowers, borne in long panicles, are white, and their fragrance is perceptible a long distance from the plant. 2 years50	4.50
Lonicera var. Halleana (Hall's Evergreen Honeysuckle). 2 years50	4.50
Polygonum auberti (Chinese Fleecevine). An attractive fast growing vine. Flowers pure white. 2 years old90	
Tecoma radicans (Bignonia) (Trumpet Vine). Scarlet trumpet flower. 3 years75	

	Each	Per 10
<i>Wistaria Chinensis</i> (Chinese Wistaria). A hardy, fast and tall growing climber, with long clusters of purplish, pea-shaped flowers.		
Strong plants, 2 yrs. old	1.00	9.00
" " var. <i>alba</i> . (White Wistaria). 2 years old plants	1.00	9.00

HARDY HERBACEOUS PERENNIALS

Price: Except where otherwise noted, each \$.25; per 10, \$2.25; per 100, \$20.00. (5 plants of one kind supplied at price per 10.)

Note: Varieties marked with an asterisk, are especially good in rock-gardens.

- Acanthus latifolius* (Broadleaf Acanthus).
Achillea rosea (Pink Yarrow).
 " *ptarmatica*, The Pearl. (White).
 " *tomentosa* (Woolly Yarrow). Yellow.
Aconitum autumnale (Monkshood) Each \$.35.
 " *Fisheri* (Azure Monkshood) Each \$.35.
**Aegopodium podagraria variegata* (Silver edged Goutweed).
Althaea rosea (See Hollyhocks).
**Alyssum saxatile compactum* (Goldentuft).
Anchusa var. *Dropmore* (Bugloss).
Anemone jap. whirlwind (Double white).
 " " *Queen Charlotte* (Double pink).
* " " *pulsatilla* (European pasqueflower) Reddish purple.
 " " *sylvestris* (Snowdrop Anemone).
Anthemis tinctoria (Yellow Camomile).
**Aquelegia* (Columbine) Double and single.
**Arenaria balearica* (Sandwort).
**Armeria robusta* (Thrift).
**Artemesia frigida* (Fringed Wormwood).
 " *stellariana* (Beach Wormwood).
Asclepias tuberosa (Butterfly weed).
Aster novae angliae (New England Aster).
 " " " *rosea*
Astilbe var *Deutschland* (Pure white) New. Each \$.50.
 " " *granat* (Fiery red) New. \$.50.
 " " *Rheinland* (Finest pink) New. \$.50.
**Aubretia deltoides*
Baptisia australis (Blue wild Indigo).
Bocconia cordata (Plume poppy) each \$.35.
Boltonia asteroides (White).
 " *latisquama* (Violet Boltonia).
Bupthalmum salicifolium (Oxeye).
Calirhoe involucrata (Poppy Mallow).
**Campanula carpatica* (Scotch Bluebell).
 " *medium* (Canterbury Bells) Pink, blue and white.
Centaurea montana (Bluet).
Centranthus ruber (Jupiters Beard).
**Cerastium tomentosum* (Mouse ear).
Chelone lyoni (Pink Turtlehead).
Chrysanthemum coreanum (Corean chrysanthemum)
 Large, single, white, 2 to 4 ft.
 " *Shastae* Daisy (White) 1 to 2 ft.

NEW ENGLAND NURSERIES CO.

NAMED HARDY CHRYSANTHEMUMS

- Eve. Large flowered. Dwarf pink.
Capt. R. H. Cook. Large flowered, double rose.
Lucifer. Early Pompom. Oxblood red.
October Girl. Large flowered. Rosy pink.
Pauline Wilcox. Large flowered. Bright yellow.
Victoria. Large flowered. White.
White Doty. Small flowered. White.
Cimicifuga racemosa (Bugbane).
Convallaria majalis (Lily of the Valley) Clumps, \$.50.
Coreopsis grandiflora.
Delphinium Gold Medal Hybrids (Hybrid Larkspur. All shades of blue).
 " Bella Donna (Tall, light blue).
 " chinensis or grandiflorum (Dwarf light blue Larkspur).
 " Formosum (Tall, dark blue).
Dianthus barbatus (Sweet Williams) Mixed colors.
* " deltoides (Maiden pinks).
* " semperflorens (Perpetual pink).
Dicentra spectabilis (Bleeding Heart) each \$.50.
Dictamnus fraxinella (Gas Plant) each \$.35.
Digitalis purpurea (Foxglove).
* Dodecatheon meadia (Shooting Star).
Echinacea purpurea (Coneflower).
Eryngium amethystinum (Sea Holly).
Ferns: Hardy.
* " Dicksonia punctilobula (Hayscented Fern) each \$.50.
 " Osmunda cinnamomea (Cinnemon Fern) each \$.50.
* " Woodsia ilvensis (Rusty Woodsia) each \$.50.
* Festuca glauca (Blue Fescue grass).
Funkia (See Hosta).
Gaillardia grandiflora (Blanket Flower).
Gellenea trifoliata (Bowmans root).
Gladiolus. Best mixed, comprising many of the newer and best sorts. Doz. \$.75; per 100 \$5.50.
Gypsophila paniculata (Baby's Breath).
* " repens rosea (Trailing pink Baby's Breath).
Helenium autumnale (Yellow Sneezewort).
 " rubrum (Orange Sneezewort).
* Helianthemum vulgare (Sun Rose).
Helianthus mollis (Ashy Sunflower).
Hemerocallis thunbergi (Day Lily).
Hepatica acutiloba (White to purple).
* Heuchera sanguinea (Alumroot).
Hibiscus mallow marvels (Red, white and pink mixed) each \$.35.
Hollyhocks (Double red, white, pink and yellow).
Hosta coerulea (Blue Plantainlily).
 " undulata variegata (Variegated leaf).
* Hyssopus officinalis (Hyssop).
* Iberis sempervirens (Evergreen Candituft).
* Iris christata (Dwarf crested Iris).
 " Germanica Fairy (White).
 " " Md. Chereau (White pencilled violet).
 " " Pallida Dalmatica (Lavender, tall).
 " " Queen of May (Rosy Lavender).
 " " Rheine Nixe (Pure white and violet).
 " Kaempferi (Japanese Iris) Mixed colors.
 " Pumila (Dwarf purple Iris).

- Kniphofia pfitzeriana* (Torch-lily or Poker-plant).
Lathyrus latifolia (Hardy Sweet Pea) Mixed colors.
 **Lavendula officinalis* (Lavender).
Liatrix pycnostachya (Blazing Star).
Lilium auratum (Goldband Lily) each \$.50.
 " *candidum* (Madonna Lily) each \$.50.
 " *speciosum album* (White) each \$.50.
 " " *rubrum* (Red) each \$.50.
 " *tigrinum fl. pl.* (Double Tiger Lily) each \$.35.
 " *regale* (Royal white Lily) each \$.75.
 **Linum Perenne* (Flax).
Lobelia cardinalis (Cardinal flower).
Lupinus polyphyllus (Blue Lupin).
 " " *albiflorum* (White) each \$.35.
 " " *roseum* (Pink) each \$.35.
Lychnis viscaria splendens (Ragged Robin).
Lysimachia clethroides (Loose strife).
 **Lysimachia nummularia* (Moneywort).
Lythrum roseum (Loosestrife).
Mentha spicata (Mint).
 " *variegata* (Variegated leaf).
 **Mertensia virginica* (Virginia Bluebells).
Monarda didyma (Beebalm).
 **Myosotus semperflorens* (Forget-me-not).
Oenothera youngi (Evening Primrose or Sundrop).
 **Pachysandra terminalis* (Japanese spurge) per 100 \$15.
Paeony. Duchess de Nemours (White tinted salmon)
 each \$.50.
 " *Festiva maxima* (Large white) each \$.50.
 " *Fragrantissima* (Rose and violet) each \$.50.
 " *Fulgida* (Dark red) each \$.50.
 **Papaver nudicaule* (Iceland Poppy).
 " *orientale* (Oriental Poppy).
Pardanthus chinensis (Belamcanda or Blackberry Lily).
Penstemon torreyi (Beard tongue).
Phlox paniculata. Annie Cook (Flesh pink).
 " " *Baron von Deedem* (Blood red).
 " " *B. Comte* (Dark red).
 " " *Blue Hill* (Bluest of all).
 " " *Coquelicot* (Orange scarlet).
 " " *Crepuscule* (Large flowers, mottled
 blue and red).
 " " *Eiffel Tower*. Tall. Cherry pink with
 salmon tint.
 " " *Elizabeth Campbell* (Large pink and
 salmon flowers) each \$.50.
 " " *Firebrand* (Bright red with deeper
 center).
 " " *Gen. von Hentz* (Salmon and light
 pink).
 " " *Independence* (Pure white).
 " " *Juliet* (Light pink, dark red eye).
 " " *Maid Marion* (Soft lavender).
 " " *Le Mahdi* (Reddish violet).
 " " *Madam Langier* (Fine red).
 " " *Rejnstroom* (Carmine-rose).
 " *Amoena* (Dwarf bright pink).
 " *divaricata* (Dwarf, lilac colored).
 " *stolonifera* (Dwarf, lavender colored).
 " *subulata* (Dwarf Phlox or Moss Pink).
 " " *alba* (Dwarf white Phlox).
 " " *vivid* (Bright fiery rose).
 " *suffruticosa Miss Lingard* (Early tall white).

NEW ENGLAND NURSERIES CO.

- Phalaris variegata* (Ribbon grass).
**Physalis francheti* (Chinese Lantern-plant).
Platycodon grandiflorum (Balloonflower).
**Plumbago larpentae* (Cerastostigma or Leadwort).
**Polemonium reptans* (Creeping Polemonium).
Polygonatum commutatum (Solomon's seal).
Polygonum cuspidatum (Japanese Fleeceflower). each
\$.50.
**Primula acaulis* (English Primrose).
* " *auricula* (Dwarf Primrose).
Pyrethrum roseum (Dwarf Feverfew).
" *uliginosum* (Tall, white dai y-like flowers).
**Ranunculus repens* (Creeping Buttercup).
Salvia officinalis (Sage).
**Sanguinaria canadensis* (Bloodroot).
**Santoline incana* (Lavender cotton).
**Saxifraga cordifolia* (Saxifrage) each \$.50.
**Sedum acre* (Goldmoss).
* " *album* (White Stonecrop).
* " *elegans* (Low, trailing. Leaves bluish. Very
pretty).
* " *lydium* (Lydium stonecrop).
* " *middendoriana* (Deep green foliage, turning
purple in winter).
* " *sarmentosum* (Stringy Stonecrop).
* " *spectabilis* (Showy Stonecrop).
**Sempervivum* (Houseleek).
Spiraea (See Astilbe).
Stachys lanata (Betony).
Statice latifolium (Limonium or Sea-Lavender).
Thermopsis carolineana (False Lupin. Yellow).
**Thymus vulgare* (Common Thyme).
* " *lanuginosus* (Creeping Thyme).
Tradescantia virginiana (Spiderwort). Blue.
" " *alba* (White).
" " *rosea* (Pink).
Trillium erectum (Purple Trillium).
Tritoma (See Kniphofia).
Trollius hybrids (Globeflower).
**Tunica sazifraga* (Tunicflower).
Valeriana officinalis (Garden Heliotrope).
Veronica longifolia subsessilis (Speedwell. Tall blue)
each \$.50.
* " *rupestris* (Rock Speedwell).
" *spicata* (Spike-speedwell).
" *amethystina* (Pale blue).
**Vinca minor* (Periwinkle).
**Viola cornuta* (Tufted Pansy).
* " *atropurpurea* (Violet-blue).
* " *admiration* (Rich dark blue).
* " *G. Wermig* (Yellow).
* " *Jersey Gem* (Rich velvet).
**Yucca filamentosa* (Adams needle) each \$.35.

FRUIT TREES AND SMALL FRUITS

Apples

Standard Apples, 2 years, 5 to 7 feet high.

Price: Except where otherwise noted, each, \$1.00; per
10, \$7.50; per 100, \$60.00

Astrachan. Sept. 1st.

Fameuse or Snow. Oct. 1st.

Gravenstein. Sept. 15th.
 Baldwin. Late.
 Delicious (Red). Late.
 Hubbardston. Sept. 15th.
 McIntosh Red. Oct. 1st.
 Northern Spy. Late.
 Wealthy. Sept. 15th.

Dwarf Apples (on Paradise Stock)

One and two years old. Each, \$1.00

Baldwin	Fameuse or Snow
McIntosh	Red Astrachan
Gravenstein	

Crab Apples

Hyslop (Red). Each \$1.00; per 10, \$7.50.

Standard Pears

2 years old. Each \$1.00; per 10, \$8.50, except where noted.

Bartlett	Bosc or Beurre Bosc.
Clapp's Favorite	Sheldon
Seckel	

Dwarf Pears

The following varieties we can supply on Dwarf or Quince stock:

Price: Each \$1.00

Bartlett. 2 to 3 feet high.
 Seckel. 2 to 3 feet high.

SWEET CHERRIES

Price \$1.00 each.

Black Tartarian. Vigorous growth; very large; purplish black; one of the best. Ripening end of June.
Governor Wood. Vigorous growth; medium; clear, light red; tender, delicious. Ripening end of June.
Yellow Spanish. Vigorous growth; large; pale yellow with red cheek; firm, juicy and delicious; very good. Ripening end of June.

Morello or Sour Cherries

Montmorency (Large Montmorency). A Cherry of the Richmond class, but larger and more solid.

Pruning of Cherry Trees

Cherry trees are difficult to establish and must be cut back severely at once after being transplanted. Cut back all branches to within 3 to 5 inches of the stem.

NEW ENGLAND NURSERIES CO.

Plums

2 years old. Each, \$1.00. Per 10, \$7.50.

Abundance (Bhotan). Beautiful lemon-yellow with bright cherry. Has been thoroughly tested, and is highly recommended. August.

Burbank. Large and beautiful, a clear cherry red, with a thin lilac bloom; flesh a deep yellow, very sweet, with a peculiar and very agreeable flavor. Ripens later than Abundance. End of August.

October Purple. Large, round fruit; dark, reddish purple yellow; flesh of most superb quality. Ripens middle of September.

Reine Claude. An old favorite.

PEACHES

Each \$.75. Per 10, \$6.00

Belle of Georgia. Very large, skin white with red cheek; flesh white, firm, and of excellent flavor; fruit uniformly large and showy; free. Very hardy and one of the latest to ripen.

Carman. A new, hardy, rot-proof Peach. Large, round; pale yellow skin and red blush, on sunny side; white flesh, sweet flavor. Ripens in August.

Champion. Large, white with red cheek. Ripens about August 1st.

Crawford's Early. Very large; yellow; juicy, melting; freestone. Ripening early September.

Crawford's Late. Very large; yellow; juicy; good; freestone. Ripening end of September.

Elberta. An exceedingly large, light-colored yellow peach, a cross between Crawford's and Chinese Cling; juicy, well flavored; said to be probably the finest yellow freestone in existence. Ripens early in August.

Fitzgerald. A chance seedling, found in Ontario, outside of the Peach belt, where it has produced regular crops. The fruit is of very large size, pit very small. This promising new peach is of the Crawford type, but excels that famous variety in size, hardiness and productiveness. Season same as Early Crawford.

Greensboro. Large and well colored. Freestone. Ripens August 1st.

J. H. Hale. Ripens about a week earlier than Elberta. Very large. Flesh golden yellow.

Quinces

First class. 2 years old. Each, \$1.00

Orange. Large, roundish, bright golden yellow; cooks quite tender, and is of very excellent flavor. Oct.

HARDY GRAPES

Each, 50 cents. Per 10, \$4.50. Per 100, \$35.00.

Black

Concord. Bunch and berry large, round, black, thickly covered with a beautiful bloom; flesh moderately juicy, sweet pulp, quite tender when fully ripe.

Moore's Early. Bunch and berry large, with a blue bloom; quality better than Concord; its size and earliness render it desirable.

Worden. Bunches large, handsome; berries sweet. Ten days earlier than Concord and superior to it in flavor; ripens well and in cold localities.

Red and Reddish Purple

Delaware. Medium or small, but delicious; highly esteemed everywhere.

White

Niagara. Bunch medium to large; berry large; skin thin but tough, slightly pulpy, tender, sweet, vine vigorous, healthy, and very productive; ripens with Concord. All things considered, probably the most valuable white Grape in cultivation.

SMALL FRUITS

Blackberries

Strong plants: Per 10, \$1.50. 100, \$8.00

Erie. Fruit very large, excellent quality. There is no berry that rivals it in combining hardiness, large size, earliness and productiveness.

Raspberries

Per 10, \$1.50. 100, \$8.00

Columbia. Fruit purple. Vigorous in growth.

Latham. A new red Raspberry. Very hardy and extremely productive.

CURRENTS

Gooseberries

Note: In accordance with the wishes of the State Department of Agriculture, we have discontinued growing and selling currants and gooseberries as they are host plants to the white pine blister rust.

Asparagus

Giant Rust-Proof. (Best of all). 2 years. Per 100, \$2.00; per 1000, \$18.00.

Rhubarb

Champagne. A choice English variety. Two years old. Each 25 cents; per 10, \$2.25.

Note: At the prices given in this list we will guarantee to furnish strictly first-class stock of the size and ages named, but as our prices are low, and it is impossible for us to guarantee the life of a plant after it leaves our hands, we cannot replace free any stock which may fail to grow. If a guarantee for one year is desired, add 20 per cent to the list price.

NEW ENGLAND NURSERIES CO.

SPECIAL RECLEANED LAWN GRASS SEED

For many years this Lawn Grass Seed has been found to be absolutely satisfactory. 1 lb. \$.65; 100 lbs. \$60.00.

PREPARED POTTING SOIL

Containing leaf mold, peat, decayed manure, wood ashes, etc. Good for practically all house plants and winter flowering bulbs. Per peck \$.50; per bushel \$1.00.

HIGH GRADE WINTER AND SPRING FLOWERING BULBS

We can supply during September, October and November, Tulips, Hyacinths, Crocus, Daffodils, Snowdrops, Scilla, etc. Price list on application.

VIGORO

Specially prepared plant food

A well balanced, safe and effective fertilizer for lawns and use in general planting.

Price per 100 lb. bag.....\$ 6.00

Price per 50 lb. bag..... 3.25

Price per 25 lb. bag..... 1.75

Full directions with each package

TWO-IN-ONE (Peat-Poultry Manure)

Perfectly blended, air dried, and practically odorless. The moisture-retaining and humus-forming qualities of Peat combined with the finest natural fertilizer make Two-In-One unsurpassed for gardens, lawns, golf greens, etc. Price: 5 lbs. \$.60; 25 lbs. \$1.75; 100 lbs. \$3.50.

IMPORTED PEAT MOSS (Ground Peat)

Unexcelled for horticultural work. Loosens heavy soil; enriches and binds light soil; retains moisture. One bale will cover 240 square feet one inch deep.

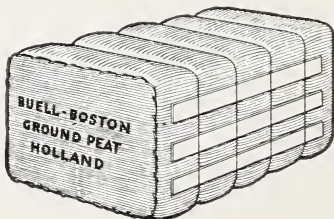

Price 1 Bale, \$3.50; 10 Bales, \$27.50; 20 Bales, \$50.

1 Cardboard carton of finely ground and tightly compressed Peat Moss ready for use, \$1.25.

STEPPING STONES

We are in a position to supply natural, flat, weathered stones for garden paths, etc. Prices on application.



INDEX

	Page		Page
Abies	1	Colutea	21
Acanthopanax	20	Cornus	19, 21
Acer	18	Cotoneaster	21
Actinidia	26	Crabs (Flowering)	19
Adam's Needle	13, 30	Crataegus	19
Ailanthus	18	Cydonia	21
Akebia	26	Cypress (Japanese)	1
Alder (White)	21	Daphne	11
" (Black)	22	Deciduous Trees	18
Almond (Flowering)	23	" Shrubs	20
Amorpha	21	Deutzia	22
Ampelopsis	26	Dogwood	19, 21
Andromeda	10	Dutchman's Pipe	26
Apples	30	Elder	23
Aralia	20	Elm	20
Arctostaphylos	11	Euonymous (Deciduous)	22
Aristolochia	26	" (Evergreen)	12
Aronia	21	Evergreen Plants	10
Ash	19	" Trees	1
Asparagus	33	Exochorda	22
Arbor Vitae	7, 25	Fagus	19
Azalea	21	Ferns	28
Barberries	21, 25	Fertilizer	34
Bayberry	23	Firs	1
Bearberry	11	Fleece Vine	26
Beauty Bush	22	Flowering Bulbs	34
Beech	19	Forsythia	22
Berberis	21, 25	Fraxinus	19
Betula	18	Fringe (Purple)	23
Bignonia	26	" (White)	19
Birch	18	Fruit Trees	30
Bittersweet	26	Garden Roses	14
Blackberries	33	Garland Flower	11
Bladder Senna	21	Genista	22
Bleeding Heart	28	Ginkgo	19
Bridal Wreath	23	Gladiolus	28
Broom	22	Golden Bell	22
Buckthorn	23	Goldenchain	19
Buddleia	21	Grapes	32
Burning Bush	22	Grass Seed	34
Butterfly Bush	21	Hamamelis	22
Calluna	11	Hawthorns	19
Calycanthus	21	Heather	11
Caragana	21	Hedera	12
Catalpa	18	Hedge Plants	25
Cedar (Red)	3	Hemlocks	10
" (White)	1	Herbaceous Perennials	27
Celastrus	26	Hibiscus	22, 28
Cerasus	18	Hollyhocks	27
Cercis	18	Honeysuckle (Bush)	22
Chamaecyparis	1	" (Vine)	26
Cherries (Fruiting)	31	Hydrangea	22
" (Weeping)	18	Hypericum	22
Chionanthus	19		
Clematis	26		
Clethra	21		

	Page		Page
Ilex	22	Quercus	20
Indian Currant	24	Quince (Fruiting)	32
Iris	28	" (Japanese)	21
Ivy (Boston or Jap.)	26	Raspberries	33
" (English)	12	Red Bud	18
Judas Tree	18	Retinospora	7
Junipers	2	Rhamnus	23
Juniperus	2	Rhododendrons	13
Kalmia	12	Rhodotypos	23
Kerria	22	Rhodora	23
Kolkwitzia	22	Rock Plants	27
Laburnum	19	Rose of Sharon	22
Larch	19	Roses	
Larix	19	(Baby Ramblers)	17
Larkspurs	28	(Climbing or	
Leucothoe	12	Ramblers)	17
Ligustrum	25	(Hybrid Perpetual)	15
Lilacs	20, 24, 25	(Hybrid Tea)	15
Linden	20	(Tree Shapes or	
Lilies	29	Standard)	18
Liriodendron	19	Rhubarb	33
Lonicera	22, 26	Rhus	23
Magnolia	19	Salix	20
Maiden-hair-tree	19	Sambucus	23
Mahonia	12	Small Fruits	33
Mallow Marvels (Hi-		Smoke Bush	23
biscus)	28	Snowballs	25
Malus	19	Snowberry	24
Maples	18	Sorbus	20
Morus	19	Spiraea	23, 25
Mountain Ash	20	Spruces	4, 25
" Laurel	12	Spurge (Japanese)	12, 29
Mulberries	19	Stephanandra	24
Myrica	23	Symphoricarpus	24
Oaks	20	Syringa (Lilacs)	20, 24, 25
Pachysandra	12, 29	" (Mock Orange)	23
Paeonies	29	Stepping Stones	35
Peaches	31	Tamarix	24
Peat Moss	34	Taxus	7
Pearl Bush	22	Tecoma	26
Pears	31	Thuja	7
Perennials	27	Tree of Heaven	18
Philadelphus	23	Tilia	20
Phlox	29	Tsuga	10
Picea	4	Tulip Tree	19
Pieris	12	Ulmus	20
Pines	5	Viburnum	24
Pinus	5	Vigoro	34
Plums (Fruiting)	32	Vines and Climbers	26
" (Red Leaved)	20	Weigelia	25
Polygonum	26	Willow	20
Poplars	20	Window-Box Material	10
Populus	20	Wistaria	27
Potting Soil	34	Witch Hazel	22
Privets	25	Woodbines	26
Prunus	20, 23	Yews	7
Pseudo-tsuga	6	Yucca	13, 30

¶ *We confidently recommend to
planters the use of our stock*

Because:

1. Bedford Grown Trees and Plants are produced under severe climatic conditions and are of undisputed hardiness.
2. Bedford Grown Stock is distributed directly from our Nurseries.
3. Our type of soil, plus frequent transplanting or root-pruning, produces an exceptionally good root system for our plants.
4. Our long experience enables us, and our first aim in business is, to produce and deliver high grade stock.
5. While we consider, that our prices represent a fair value for such stock as we endeavor to supply, we realize that quality is remembered long after the price is forgotten.

"Silver medal awarded by Massachusetts Horticultural Society for exhibit of Evergreens, 1931.

Gold medal conferred by International Jury of Awards, for collection of Conifers exhibited at Panama-Pacific Exposition 1915, and Silver medal for collection of Herbaceous perennials and Deciduous shrubs."



The New England Nurseries

Bedford, Massachusetts