

Historic, archived document

Do not assume content reflects current scientific knowledge, policies, or practices.

62,67

LIBRARY
RECEIVED

★ FEB 7 1933 ★

U. S. Department of Agriculture

1933

GLADIOLUS CATALOG

of Combined Stocks

ELM HILL FARM

R. C. BELLARD

AND

AUSTIN TRIAL GROUNDS

MR. AND MRS. A. H. AUSTIN

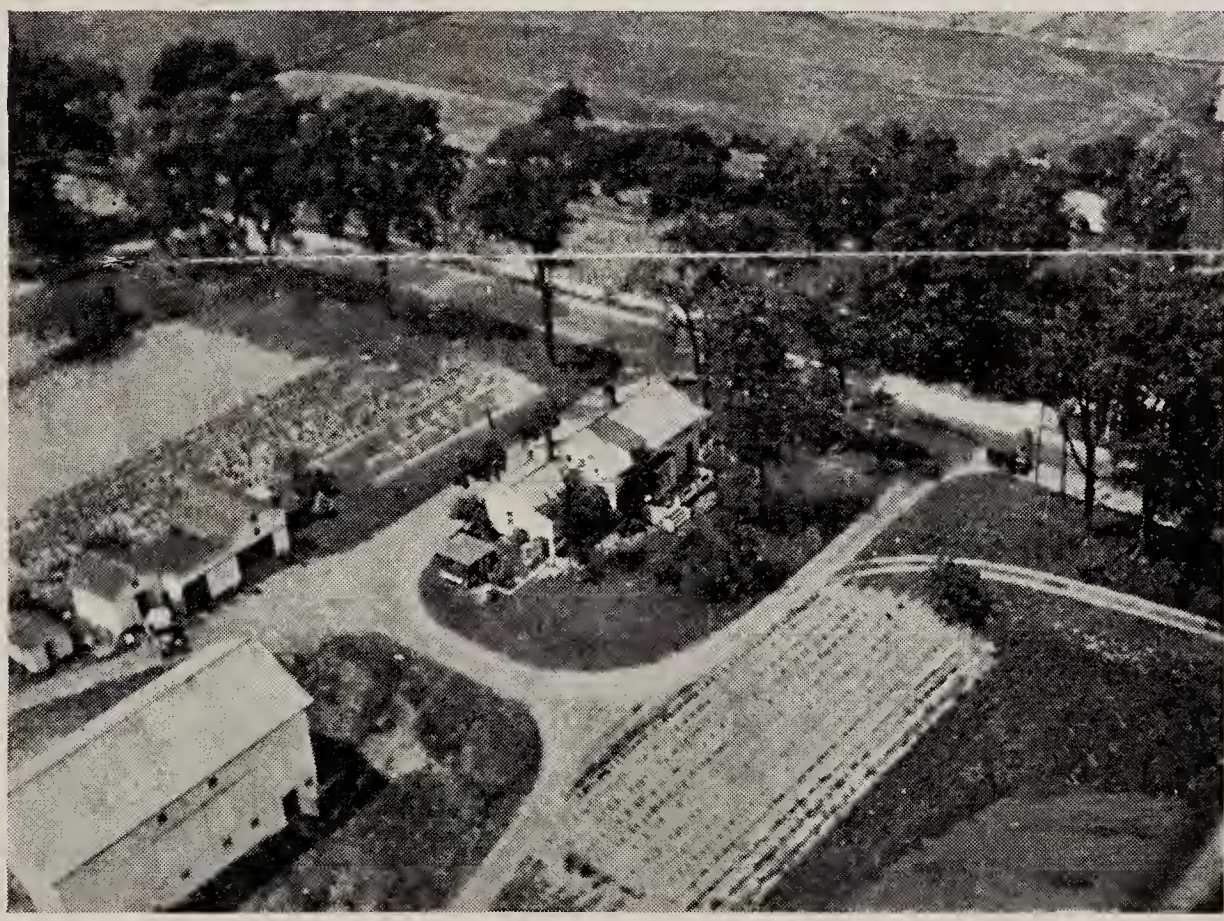

Aerial View of Elm Hill Buildings

ADDRESS ALL ORDERS TO

ELM HILL FARM

R. C. BELLARD

WAYLAND,

OHIO

"Home of Elm Hill Gladiolus"

HINTS ON GROWING GLADS

When the spring months roll around, if our glad fan has not placed his order for bulbs, he at once begins to pore over the offerings of the various growers. First he has in mind the varieties or at least the characteristics of the varieties that he wants. If he has the latter, any reliable grower will gladly help him make his choice.

Second - As half the growing is in having good stock to start with, he will choose a reliable grower, who has a reputation for honesty, stability, and dependability. All bulbs grown for sale should be treated with some disinfectant such as Calogreen, Corrosive sublimate, or Semesan, before planting to insure a clean crop of healthy bulbs. Just recently a new pest has developed - thrips. The careful buyer will insist that all bulbs he buys are warranted free from thrips at time of shipment.

Third - he must also decide upon the size of bulbs that will suit his purposes best for the least expenditure. For most purposes No. 2 or No. 3 bulbs are satisfactory. However if he wishes to raise some extra quality blooms for show or some special purpose, No. 1 bulbs are essential in most cases.

After the selection has been made and the bulbs arrive the glad fan gives his attention to planting. Any ground that is reasonably fertile will do, the richer the better for show blooms. It is better to use a moderate amount of commercial fertilizer than fresh manure, as the latter tends to encourage disease. The ground should be well pulverized. In planting our fan will dig a trench fully four inches and set his bulbs firmly in the bottom. They may be planted from two to six inches apart. This deep planting helps to keep the flowers from falling down in the summer. The planting may be done any time after the ground warms up in the spring until June 15.

After much hoeing and cultivating (and watering, if it happens to be a dry summer) for a period of sixty to ninety days, depending on the varieties and size of bulbs used, our fan is rewarded by a burst of beauty that is unrivaled, as compensation for his efforts. If he has selected and planted wisely, he will have a continuous blooming season from July 20 until October in our climate.

When cutting spikes, the fan is always careful to leave from four to six leaves to mature the bulb - the bulb will last a long time with this treatment. This may be done by slipping a knife down between the leaf and the stock for some distance, first on one side, then on the other, finally giving the knife a turn thus cutting off the stem. The spike may then be lifted out without breaking down the leaves.

Three weeks or more after the flowers have bloomed the bulbs are ready to be harvested. This is best done by loosening with a fork and gently pulling the bulb out of the ground by the top. The tops are then cut off close to the bulb and the bulbs allowed to cure in the sun, if possible for a week or two. They are then ready to have the old bulb removed and be put away for the winter. The best place to store bulbs is in rather moist cool place, out of danger of freezing. They are now ready for another season.

BULLETIN SERVICE. *Elm Hill Farm* maintains a service for glad fans, which includes answering their questions to the best of our ability and carrying a set of mimeograph sheets on various phases of glad growing. Some of them are:

1. The best dozen glads.
2. Growing and preparing glads for show.
3. Hints on growing glads.
4. Common diseases of glads and their control.
5. Thrips and their control.

Any of these will be sent on the receipt of a stamped, self-addressed envelope, or sent free in connection with an order if requested.

DON'T FORGET that *Elm Hill Farm* earnestly endeavors to give you always, the best possible bulbs and service. We treat our bulbs every year and guarantee that our bulbs are as fine as can be had and are free from thrip. *Elm Hill Farm* has been growing and selling the best bulbs for 46 years. We have many customers who have ordered bulbs regularly for a good share of that time. If you have never secured any of our bulbs, you owe it to yourself to order and let us prove our assertions.

GUARANTEE. We guarantee all bulbs sent out by us to be true to name, and free from disease and thrip, to the full extent of the purchase price. If any are found otherwise we will be glad to make replacement or refund the purchase price.

TERMS. Net cash with order. 25% will hold order until March 1. Any orders not fully paid will be sent C. O. D. for balance. Minimum order \$1.00.

DISCOUNTS. The following discounts are allowed on orders. Cash or bulbs—your selection.

\$10.00 or more	5%
\$25.00 or more	10%
\$100.00 or more	15%

No discounts allowed on special or combination offers. 3 bulbs at 12 rate, 25 bulbs at 100 rate, 250 bulbs at 1000 rate. For 1000 rate multiply 100 rate by 9. For large quantities write for quotation, stating your exact wants.

SHIPMENT. All orders are sent prepaid in the U. S. east of the Mississippi. To points west of the Mississippi add 25c per 100 for the three larger sizes and 10c per 100 for the three smaller sizes.

Orders will be shipped as soon as received if the weather is favorable. If not they will go forward at the earliest opportunity.

All stock offered subject to prior sale.

SUBSTITUTION. If we are out of size ordered we will substitute equal value or more in the nearest size we have of the variety ordered. We will not substitute a different variety without permission.

Join the Ohio State Gladiolus Society. It costs \$2.00 per year, which includes a subscription to *The Gladiolus Review*, the official organ of the American Gladiolus Society. Also if you send your membership to us before May 15, together with an order for bulbs for \$1.00 or more we will allow you to choose 50c worth of bulbs as a premium, to be included with your order. In addition the Ohio State Gladiolus Society will give new members 3 bulbs each of four different varieties.

1933 Introduction by
MRS. A. H. AUSTIN
 Originator of the needlepoint type.

Happy Thought Truly a worthwhile achievement. Rich orange verging on salmon. Prim Grand. Large florets - 4½-5 inches. Good substance. 6-8 open, 18-20 on a spike. Tall grower. Has great commercial possibilities. Watch for it in the shows. Large bulbs, each \$5.00. Medium \$3.00. Small \$1.00.

INTRODUCTIONS OF 1931

Dora Gill, A clear melting shade of pink, verging on rose doree. Tall spike, 18-20 florets. 7-9 well placed blooms open at one time. Has won many prizes in the last two seasons.

Large, each	\$8.00	Medium, \$	5.00	Small, \$	3.00
Dozen	50.00	Medium,	30.00	Small,	15.00

Florence Hubler, One of the very tallest glads in existence. Will grow nearly six feet high. Rapid propagator. Blooms 4-4½ inches in diameter, 4-5 open, 22 florets to a spike. Greyish green foliage. Color white tinted pink, much resembling Mrs. Dr. Norton.

Large bulbs, each	\$3.00	Medium,	\$2.00	Small,	\$1.25
Dozen	25.00	Medium,	16.00	Small,	8.00

Bluelight, White, tinted blue with pure violet-blue throat. Good substance. Florets well placed on a straight spike.

Large bulbs, each	\$1.00	Medium,	\$.50	Small,	\$.30
Dozen	9.00	Medium,	5.00	Small,	3.00

Corydon, Bright pink with conspicuous maroon blotch. Edges of petals flaked to give smoky tinge. Good substance. Striking.

Large bulbs, each	\$2.00	Medium,	\$1.00	Small,	\$.50
Dozen	18.00	Medium,	10.00	Small,	5.00

EARLIER AUSTIN INTRODUCTIONS

VARIETY	Per	SIZE					
		No. 1	No. 2	No. 3	No. 4	No. 5	No. 6
Austinette 1926 Miniature lacinated needlepoint type. White. Very dainty.	12	\$ 1.50	\$ 1.20	\$ 1.00	\$.75	\$.50	\$.30
Bertex 1916 White. Tall straight grower. Early. Good Commercial.	100	2.00	1.60	1.25	1.00	.75	.50
Evelyn Kirtland 1916 Salmon pink. Also one of the old ones, it has never failed to win in every major show at which it has been exhibited. Write for prices on quan.	100	2.00	1.60	1.25	1.00	.75	.50
Garden Sprite 1927, Unusual tip markings of shrimp pink on crm. ground, attracts much attention.	12	2.50	2.00	1.50	1.00	.60	.40
Gold Eagle 1925 Earliest forcing yellow. Tall, good substance. 4-5 open.	12 100	.40 2.50	.30 2.00	.20 1.50	1.00	.80	.60
Golden Swallow 1924, Early yellow needlepoint. Medium height. Of good substance. 4-5 open.	12 100	.40 2.50	.30 2.00	.20 1.50	1.00	.80	.60
Gretchen Zang 1916 Salmon pink. Good size, tall. Will crook in hot weather.	100	2.00	1.60	1.25	1.00	.75	.50

Prices Prepaid East of The Mississippi

VARIETY	Per	SIZE					
		No. 1	No. 2	No. 3	No. 4	No. 5	No. 6
Helen Howard 1926, Tall, midseason, pink. Will flake to buff in some climates. 12-14 on a spike. Good substance, pleasing color.	12 100	.60 3.50	.45 3.00	.35 2.50	.25 2.00	1.50	1.00
Herada 1916 Clear melting shade of mauve. In a color class of its own.	100	2.00	1.60	1.25	1.00	.75	.50
High Nye 1922 Very tall old rose, 2-4 open. Heavy spike.	12 100	.50 3.00	.40 2.40	.30 2.00	.20 1.60	1.20	.75
Iver'l 1928 Large pure white. Blooms 4-5 in., 4-5 open. 18-20 on a spike. One of the best.	1 12 100	.25 2.50 15.00	.20 2.00 12.00	.15 1.50 9.00	1.00 7.00	.80 5.50	.60 4.50
Marion Koch 1926 Needlepoint type. Petals rolled to sharp point at tips. 5-in. blooms. Fine when well grown.	12 100	1.50 10.00	1.25 8.00	1.00 6.00	.75 4.50	.60 3.20	.40 2.00
Milady Imogene 1926 White prim. Dainty florets set on small graceful spike.	12 100	.60 3.50	.45 3.00	.35 2.50	.25 2.00	1.50	1.00
Ohio State 1928 Earliest glad that we know of; it has bloomed in 35 days. Always under 60 days. Fair substance, lge. flower, good spike. Color-begonia rose, tinted lavender. Good propagator.	1 12 100	.50 5.00 30.00	.40 4.00 24.00	.30 3.00 18.00	.20 2.20 14.00	1.40 9.00	.80 5.00
Oriental Silk 1927 Subdued shade of deep rose, blooms of silky texture. By all means try it if you like rose colored glads.	12 100	1.00 6.00	.80 4.80	.60 3.60	.40 2.40	.30 1.60	.20 1.00
Paisley 1929 Greyish eosine pink. Double row of lge blooms on tall, straight stem. Good placement. Prolific.	1 12 100	.40 3.40 18.00	.35 2.80 14.00	.30 2.40 11.00	.25 2.00 8.00	.20 1.50 6.00	1.00 4.50
Radiant Orange 1926 Rich orange prim grand. Good spike, many op.	12 100	.75 4.50	.60 3.60	.45 2.80	.35 2.20	.25 1.60	1.20
Rose Mulberry 1923 Coral pink flushed violet. Smoky effect.	12 100	.60 3.60	.50 3.00	.40 2.40	.30 1.80	.20 1.40	1.00
Rozan 1924 Light pink, wh. throat. Immense size. Tall, straight.	12 100	.75 4.50	.60 3.60	.50 2.80	.40 2.20	.30 1.60	.25 1.20
Susanne Worden 1926 Bright tyrian rose, upper petals lighter at center. Blooms large. Attracts much attention.	1 12	.25 2.40	.20 1.80	.15 1.40	1.00	.80	.60
The Blimp 1928 White petals edged pink. P. G. Very large. Many open. Tall.	1 12	.40 4.00	.30 3.20	.25 2.40	.20 2.00	1.60	1.20
The Crook 1928 Begonia rose. Immense size. Very crooked.	1 12	.25 2.50	.20 2.00	.15 1.50			
The Flirt 1925 Small garnet red, dainty.	12	.50	.40	.30	.25		
Tobersun 1927 Needlepoint type. spike, many op., perf. place. We consider it the best yel. Popular.	1 12 100	.30 3.00 18.00	.25 2.60 15.00	.20 2.20 12.00	1.80 9.00	1.40 7.00	1.00 5.00
Tycko Zang 1922 Lge salmon pk. Buds open well after it is cut. Wants plenty of moist. Fine com.	12 100	.40 2.40	.30 1.80	.20 1.40	.90	.70	.50

Prices Prepaid East of The Mississippi

VARIETY	Per	No. 1	No. 2	SIZE			No. 4	No. 5	No. 6
				No. 3	No. 4	No. 5			
Veiled Brilliance 1923 Pink, crm. throat. Large. Smoky effect.	12 100	1.00 6.00	.80 5.00	.60 4.00	.50 3.00	.30 2.00	.20 1.20		
Wedgewood 1923 Lustrous violet purp. Tall graceful sp., many open.	12 100	.80 4.50	.60 3.60	.45 2.60	.30 1.80	.20 1.40	1.00		
Welcome 1929 Rich pink, light yellow throat, no lines. Good size, subs. Ruffled, tall. 6-8 open. One of the best. Rapid propagator.	1 12 100	1.00 10.00	.80 8.00	.60 6.00	.45 4.50	.30 3.00	.20 2.00		

STANDARD VARIETIES AND THE BEST OF OTHER ORIGINATORS

Aflame (H) Glowing scarlet, tall, large, P. G.	12 100	.65 4.50	.55 3.50	.45 2.50				
Albania (Kemp) Clear white, rather short.	100	1.75	1.40	1.10	.80	.55	.40	
Albatros (Pf) Pure white, will not tint, tall, many open.	1 12 100	.30 2.00 12.50	.25 1.60 10.00	.20 1.30 8.00	1.00 6.00	.75 4.00	.50 2.50	
Alice Tiplady (K) Orange P. G. early, good forcer.	100	1.75	1.40	1.10	.80	.55	.40	
America (Ban) Flesh pink, Old but still good.	100	1.75	1.40	1.10	.80	.55	.40	
Annie Laurie (Brown) Lovely delicate, pink, ruffled, prim.	12 100	.50 2.50	.40 2.00	.30 1.50	.25 1.10			
Apricot Glow (Palmer) Very tall, apricot, large blooms. Forces.	12 100	.40 2.25	.30 1.90	.20 1.50	1.10	.80	.60	
Arabia Very dark red.	12	.50	.40	.30	.20			
Beaconflame Deep red, stocky growth. Many open.	12 100	.40 2.00	.30 1.60	.20 1.30	1.00	.75	.50	
Berty Snow (Mair) Large lavender, tall spike, large flower.	12 100	.80 5.00	.60 3.75	.40 2.50	.30 1.75	.25 1.40		
Betty Joy (Bill) Cream and pink.	12	.60	.45	.35	.25			
Betty Nuthall (Sal) Coral pink, delicate yellow throat, one of the best.	12 100	.75 4.00	.60 3.25	.45 2.50	.35 1.75	.25 1.00	.20 .75	
Bold Winner (Baldwin) Burnt orange.	12	.60	.45	.35	.25	.20		
Break O' Day (Bill) Early, tall pink, prim grand.	100	2.00	1.60	1.30	1.00	.80	.60	
Bryon L. Smith (K) Lavender with yellow throat.	12 100	.50 3.00	.40 2.40	.30 1.80	1.25			
Capt. Boynton (Boy) Large blotched lavender, outstanding.	12 100	.50 2.80	.40 2.25	.30 1.80	1.20			
Carmen Sylva (Dec) Pure white, tall, never crooks, fine.	12 100	.40 2.50	.30 2.00	.20 1.50	1.10	.80	.60	
Carolus Clusius (Vel) Early light pink, tall, many open.	12 100	.75 4.00	.60 3.40	.40 2.80	.25 2.00	1.30	.80	
Charles Dickens (Pf) Large violet purple. Tall stocky plant.	12 100	.50 3.00	.40 2.40	.30 2.00	.25 1.60	1.20	.75	
Catharine Coleman (C) Salmon pink with small blotch. Tall, large.	12 100	.50 3.00	.40 2.40	.30 2.00	.25 1.60	1.20	.75	

Prices Prepaid East of The Mississippi

VARIETY	Per	SIZE					
		No. 1	No. 2	No. 3	No. 4	No. 5	No. 6
Coryphee (Pf) Shell pink, many open. Fine show glad. Sometimes crooks.	1 12 100	.25 1.75 10.50	.20 1.50 9.00	.15 1.25 7.00		1.00 5.00	4.00
Crimson Glow (Bet) Tall, rich crimson, large flowers.	100	2.00	1.60	1.30	1.00	.75	.50
Crinkles (K) Rose pink, intensely ruffled. Very beautiful.	12 100	.40 2.50	.30 2.00	.20 1.50	1.10	.80	.60
Dr. F. E. Bennett (D) Brilliant scarlet. Long flower head. Always a prize winner.	12 100	.40 2.50	.30 2.00	.20 1.50	1.10	.80	.60
Dr. Moody (Kinyon) Early lavender, large, many buds.	12 100	.60 4.00	.50 3.20	.40 2.60	.30 2.00	1.60	1.20
Dr. R. T. Jackson (K) Dark red, nearly purp. Tall, good placement.	12 100	.40 2.50	.30 2.00	.20 1.50	1.10	.80	.60
E. J. Shaylor (K) Rose pink.	100	2.00	1.60	1.30	1.00	.75	.50
Early Sunrise (Alkemade) Early, watermelon red. Popular.	12 100	.40 2.50	.30 2.00	.20 1.30	1.00	.75	.50
Elizabeth Tabor (Hinkle) Early, tall blotched pink.	100			1.25	.90	.60	.50
Emile Aubrun (L) Deep smoky pink. Popular prize winner.	12 100	.50 3.40	.40 2.60	.30 2.00	.20 1.40		
Empress of India Very dark red, white feather in throat. Good.	100	2.00	1.60	1.30	1.00	.75	.50
Fern Kyle Tall creamy white. Large flowers.	12 100	.40 2.50	.30 2.00	.20 1.50	1.10	.80	.60
Flora Good yellow. Tall, straight spikes. Large flowers.	12 100	.40 2.50	.30 2.00	.20 1.50	1.10	.80	.60
Gertrude Errey (Errey) Pink with darker feather. Striking.	12 100	.50 2.80	.40 2.20	.30 1.80	.20 1.40	1.00	.75
Giant Nymph (C) Best pure pink. Tall, large flowers, Stocky.	12 100	.40 2.50	.30 2.00	.20 1.50	1.10	.80	.60
Gloriana (Bet) Rich, clear salmon. Tall; well placed florets.	12 100	.40 2.50	.30 2.00	.20 1.50	1.10	.80	.60
Gold Drop Early yellow P. G. Tall, straight.	100	1.75	1.40	1.10	.80	.55	.40
Golden Dream (Gr) Tall, straight, yellow. One of the best.	12 100	.40 2.40	.30 2.00	.20 1.50	1.10	.80	.60
Halley Very early dark pink.	100	2.00	1.60	1.30	1.00	.75	.50
Heavenly Blue (Pf) Light china blue. Distinctive.	12 100	1.40 8.50	1.00 6.00	.75 4.50	.60 3.60	.45 2.80	
Helen Phipps (Phipps) Much like W.H. but brighter, shorter growth	12 100	.50 2.50	.40 2.00	.30 1.50	.20 1.10	.80	.60
Helen Wills (Sal) Tall, large, and creamy white. Very good.	12 100	.75 4.50	.60 3.75	.40 3.00	.20 2.25	1.50	
Illuminator (Hinkle) Brilliant carmine red.	12 100	.50 2.50	.40 2.00	.30 1.50	1.10	.80	.60
Jane Addams (Dec) Large lavender, cream throat, Good.	12 100	.75 4.50	.60 3.75	.40 3.00	.25 2.25	.20 1.50	1.00
Joerg's White (Joerg) Large creamy white. One of the best.	12 100	.75 4.50	.60 3.75	.40 3.00	.25 2.25	.20 1.50	1.00
Jenny Lind (Dec) Salmon pink, cream throat. Tall strain.	12 100	.50 2.50	.40 2.00	.30 1.50	.25 1.10	.80	.60

Prices Prepaid East of The Mississippi

VARIETY	Per	SIZE					
		No. 1	No. 2	No. 3	No. 4	No. 5	No. 6
Lacinatus (K) Pink, laciniated.	12 100	.40 2.50	.30 2.00	.20 1.50	1.10	.80	.60
La Paloma (Dus) Brilliant, rich orange. Outstanding.	12 100	2.40 12.00	1.80 10.00	1.40 8.00	.90 6.00	.75 4.00	.50 2.00
Le Marechal Foch Light flesh pink. Early, large.	100	2.00	1.60	1.25	1.00	.75	.50
L'Immaculee (L) Pure white, Tall, straight stem. Flower small.	12 100	.40 2.50	.30 2.00	.20 1.50	1.10	.80	.60
Longfellow (Dec) Rich La France pink. Tall, beautiful.	12 100	.50 3.00	.40 2.40	.30 2.00	.25 1.60	1.20	.80
Los Angeles (H) Bright, clear, shrimp pink. Good forcer.	100	2.00	1.60	1.25	1.00	.75	.50
Maiden's Blush Light pink, P. G.	100	1.75	1.40	1.10	.80	.60	.40
Marmora (Errey) Silver grey, rose throat. Large, very good. Fine show flower.	12 100	.60 4.00	.50 3.40	.40 2.80	.30 2.00	.25 1.30	.90
Merced Fine pink.	12 100	.50 3.00	.40 2.40	.30 2.00	1.60	1.20	.75
Minuet (C) The best lavender that we have. Tall, straight stems. Outstanding as a show flower.	12 100	.60 4.00	.40 3.40	.30 2.80	.20 2.00	1.30	.90
Miss Madison Pure shade of pink. rather soft.	12 100	.40 2.00	.30 1.60	.20 1.25	1.00	.75	.50
Miss Joy (J.E.F.) Tall, light pink prim grand. Outstanding.	12 100	1.30 7.00	1.00 6.00	.80 4.80	.60 3.60	.40 2.40	.25 1.60
Mona Lisa (K) Very daintily ruffled lavender.	12 100	.40 2.50	.30 2.00	.20 1.50	1.10	.80	.60
Morning Glory The best of the older yellows.	12 100	.50 3.00	.40 2.40	.30 2.00	.20 1.60	1.20	.75
Mother Machree (Stevens) Smoky golden lavender. A real treat.	1 12 100	.30 2.50 11.00	.25 2.20 9.00	.20 1.80 7.50	1.20 5.00		
Mrs. Dr. Norton (K) Light pink. Tall, straight. Outstanding.	12 100	.40 2.50	.30 2.00	.20 1.50	1.10	.80	.60
Mrs. F. C. Hornberger (H) Pure white. Good grower. Poor propag.	12 100	.50 3.00	.40 2.40	.30 2.00	.20 1.60	1.20	.75
Mrs. F. C. Peters (Fis) Tall, rich lavender. Purple blotch. Good.	12 100	.40 2.50	.30 2.00	.20 1.50	1.10	.80	.60
Mrs. Frances King Tall red.	100	1.75	1.40	1.10	.80	.60	.40
Mrs. Frank Pendleton (K) Pink, deep blotch.	100	2.00	1.60	1.25	1.00	.75	.50
Mrs. H. E. Bothin (D) Tall and straight, blotched pink. Ruffled.	12 100	.40 2.50	.30 2.00	.20 1.50	1.10		
Mrs. J. K. Armsby (D) Tall, large pink, florets come around stem.	12 100	.40 2.50	.30 2.00	.20 1.50	1.10	.80	.60
Mrs. Leon Douglas (D) Tall, lge., pink. One of the best.	12 100	.40 2.50	.30 2.00	.20 1.50	1.10	.80	.60
Mrs. P. W. Sisson (C) Pure cameo pink. Ruffled. Tall, lge. florets.	12 100	.50 3.00	.40 2.40	.30 2.00	.20 1.60	1.20	.75
Mrs. Van Konynenburg (Pf) Light violet blue. Tall. Best blue.	12 100	.70 4.00	.50 3.40	.40 2.80	.30 2.00	.20 1.30	.80

Prices Prepaid East of The Mississippi

VARIETY	Per	SIZE					
		No. 1	No. 2	No. 3	No. 4	No. 5	No. 6
Niagara (Ban) Cream tinted with yellow. Florets bunched at top.	100	2.00	1.60	1.25	1.00	.75	.50
1910 Rose (K) Rose pink.	100	2.00	1.60	1.25	1.00	.75	.50
Odin Dark salmon pink, blotched.	100	2.00	1.60	1.25	1.00	.75	.50
Opalescent (Bill) Pale lavender. Fine spike.	100			1.25	1.00	.75	.50
Orange Queen (Pf) Tall orange yellow. Very popular.	12 100	.40 2.50	.30 2.00	.20 1.50			
Panama (Ban) Light pink.	100	2.00	1.60	1.25	1.00	.75	.50
Paul Pfitzer (Pf) Tall valvety purple. Outstanding.	12 100	.60 3.00	.50 2.40	.40 2.00	.30 1.60		
Pearl of California (Kings) La France pink. Many open. a spike.	12 100	1.00 6.00	.80 5.00	.60 4.00	.50 3.00	.35 2.00	.25 1.50
Pfitzer's Triumph (Pf) Mammoth orange scarlet. Good for show.	12 100	.60 4.00	.50 9.00	.40 2.00	.30 1.50	.20 1.20	
Picardy (Palmer) Soft shrimp pink. The greatest pink ever introduced. You can't go wrong on this one. Sensational.	1 12	2.50 22.50	2.00 18.00	1.50 12.00	1.20		
Pink Wonder (Kemp) Light pink.	100	2.00	1.60	1.25	1.00		
Pride of Wanakah (C) Rich rose, graceful. Outstanding.	12 100	.40 2.50	.30 2.00	.20 1.50			
Prince of Wales Clear light salmon. Often crooks.	100	2.00	1.60	1.25	1.00		
Purple Glory (K) Rich dark red. Ruffled. Stocky.	12 100	.40 2.50	.30 2.00	.20 1.50			
Richard Deiner (D) Wonderful geranium pink. Large flow. Tall.	12 100	.40 2.50	.30 2.00	.20 1.50			
Rita Beck (Fis) Large pink blooms. Tall. One of the best.	12 100	.75 4.50	.60 3.60	.50 3.00	.40 2.40	.30 1.80	
Rose Ash (Metzner) Ashes of roses.	100	2.00	1.60	1.25	1.00	.80	.60
Salbach's Pink (Sal) Geranium pink. Tall, many open. Good form.	1 12	.25 2.50	.20 2.00	.15 1.40			
Schwaben (Pf) Yellow. Old but good.	100	2.00	1.60	1.25	1.00	.75	.50
Sheila (C) Early large salmon pink.	100	2.00	1.60	1.25	1.00	.75	.50
The Orchid (Sprague) Lavender pink. Lacinated and ruffled.	12	.60	.50	.40	.30		
White Wonder (D) Large white.	100	2.00	1.60	1.25	1.00	.75	.50
W. H. Phipps (D) "The wonder glad". Iridescent La France pink. Up to 20 flowers open at a time.	12 100	.40 2.50	.30 2.00	.20 1.50			

Elm Hill Assortment. Size 1¼ inches and up in diameter. Guaranteed at least 20 varieties, selected for range of color and continuous blooming.

2.00 per 100, \$1.10 per 50.

OTHER FLOWERS

DAHLIAS

	Each
Aimee Pom. Bronze.....	\$.25
Allice W. Whittier S. C. Prim- rose yellow50
Bashful Giant I. D. Golden Ap- ricot35
Cigarette S. C. Orange red and white35
Cohagen F. D. Lemon Yellow.....	.50
Jane Cowl I. D. Bronzy buff & old gold50
Jersey's Beacon F. D. Chinese scarlet35
Jersey's Beauty F. D. Pink.....	.35
Judge Marean F. D. Gold & orange35
Margaret W. Wilson I. D. Creamy white, suffused pink....	.50
Mariposa S. C. Pink, suffused violet35
Mrs. I. DeVer Warner F. D. Bright, clean, lilac rose.....	.35
Pop Stewart I. D. Pure lilac pink35
Roman Eagle F. D. Burnished copper50
Waldheim Glory B. Yellow.....	.50

NEW HEMOROCALLIS

Mrs. A. H. Austin One of the famous Betscher hybrids, named for Mrs. Austin by the originator. Blooms - rich cadmium orange, 4½-5 inches. Individual petals 1½ inches, crimped. Free bloomer. Delicious fragrance.

Each, \$2.00

ARTEMESIA

Lactiflora. Tall growing plant of fine foliage and heads of small, white flowers blooming in August and September. Goes well with glads.

Each 20c 12 for \$1.75

Silver King. Striking, white leaved contrast plant. Used to set off bouquets and floral combinations. Can be dried and used for winter bouquets.

Each 20c 12 for \$1.75

PHYSOSTEGIA

Virginica. Forms large clumps 3-4 feet high, bearing long spikes of delicate flowers in July and August.

Each 20c 12 for \$1.75

POPCORN

We grew some nice popcorn this year, of the Japanese Hulless variety. This is the best variety for popping. Will sell as follows:

7c per lb on the cob.

10c per lb. shelled.

How much?

Dahlias and perennials will be shipped in the spring as soon as possible after April 1.

Address all orders from this catalogue to—

ELM HILL FARM

R. C. BELLARD

WAYLAND,

OHIO

Telephone and Telegraph — Ravenna, Ohio

ORDER BLANK

ELM HILL FARM

R. C. BELLARD

Wayland : : : Ohio

PLEASE PRINT NAME CAREFULLY

Ship to, Name		Date	Do not Write here	
Street & No.			Order No.	
Post Office		State	Shipped	
Express Office			Rec'd	
How ship		When	Parcel Post	
If out of size ordered may we substitute next nearest		If out of variety ordered may we substitute similar variety		Amt. Enc'd

No Order Filled For Less Than \$1.00

Quantity	Variety	Size	Rate	Amount

(Continue Order on Separate Sheet)

Deborah A. Sproul
Cincinnati, Ohio
Bureau of Postmark

MISS NEWMAN,
LIBRARY, B. P. I.

Sec. 562 P. L. & R.
U. S. POSTAGE
PAID
Wayland, Ohio
Permit No. 1

ELM HILL FARM
"Home of Elm Hill Gladstius"
R. C. Bellard
Wayland, Ohio

WE HAVE GROWN
THE BEST
FOR
46 YEARS