

Historic, Archive Document

Do not assume content reflects current scientific knowledge, policies, or practices.

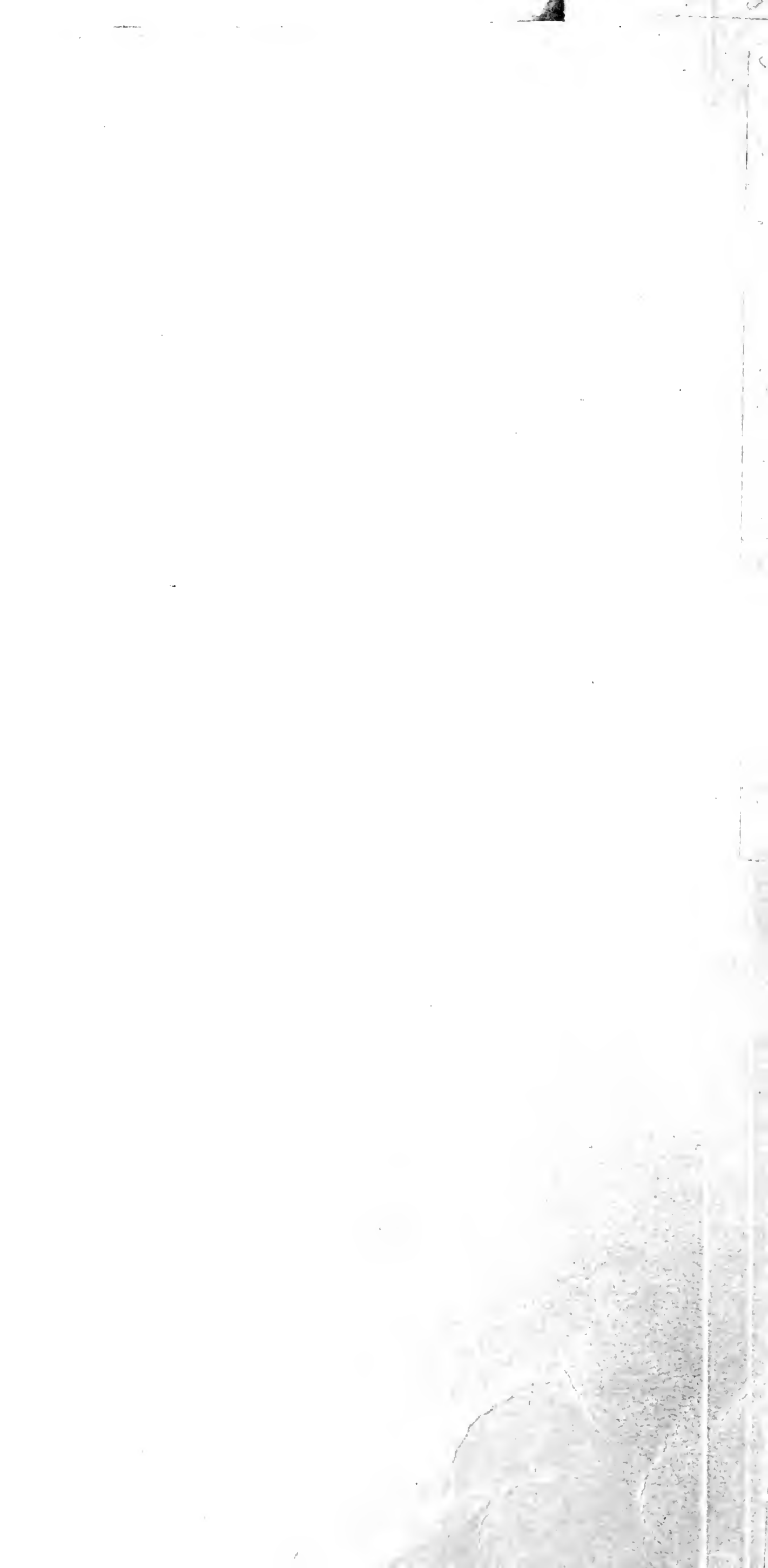

234
1422777

Peonies, Hardy Garden
Perennials, Ornamental
Evergreens, Shade Trees
& and Shrubs &

RECEIVED

APR 13 1933

HERRICK
HILL
NURSERIES

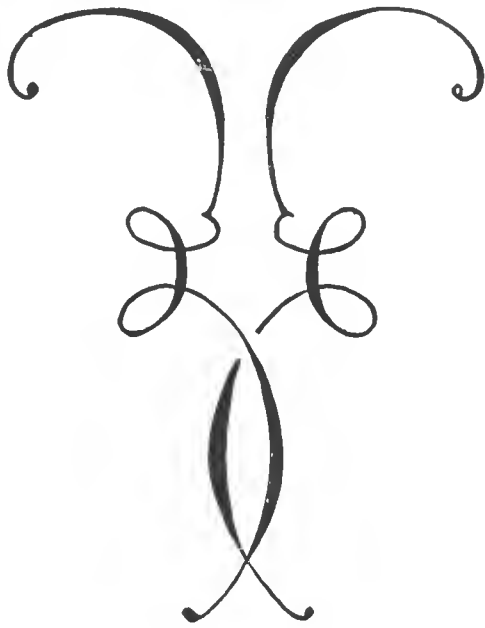

1933

ISSUE

SUPERSEDING ALL PREVIOUS ISSUES

THURLOWS AND STRANGER, INC.
WEST NEWBURY, MASSACHUSETTS
TELEPHONE, NEWBURYPORT 1950

NOT OPEN SUNDAYS

LIST OF AWARDS

The following awards will in a measure testify to the quality of our stock, but to appreciate more fully their value one must visit us in mid-June, when our Peony flowering season is at its height.

- 1909 Massachusetts Horticultural Society Silver Medal, Collection of Peonies, Boston.
- 1914 Mass. Hort. Soc. Gold Medal, Popularizing Peonies, Boston.
- 1915 American Peony Society Gold Medal, Best Collection of Peonies, Boston.
Mass. Hort. Soc. Silver Medal, Seedling Cherry Hill, Boston.
- 1917 Mass. Hort. Soc. Silver Medal, Best Collection Peonies, Boston.
- 1918 Amer. Peony Soc. Silver Medal, Best Collection Peonies, Boston.
Mass. Hort. Soc. Silver Medal, Best Collection Peonies, Boston.
- 1919 Mass. Hort. Soc. Silver Medal, Collection Peonies, Boston.
Amer. Peony Soc. Gold Medal, Best Collection Peonies, Detroit, Mich.
- 1920 Amer. Peony Soc. Silver Medal, Best Collection of Peonies, Boston.
Appleton Gold Medal, Collection of Peonies, Boston.
- 1921 Amer. Peony Soc. Gold Medal, Best Collection of Peonies, Boston.
Mass. Hort. Soc. Silver Medal, Best Display of Peonies, Boston.
- 1922 Mass. Hort. Soc. Silver Medal, Display of Peonies, Boston.
Amer. Peony Soc. Gold Medal, Best Collection of Peonies, London, Ontario.
Amer. Peony Soc., Movilla Silver Cup, Largest and Best Collection of Peonies rating 9.0 or over, London, Ontario.
- 1923 Mass. Hort. Soc. Silver Medal, Most Meritorious Display of Peonies, Boston.
Amer. Peony Soc., Movilla Silver Cup, Largest and Best Collection of Peonies rating at 8.5 or over, St. Paul.
Amer. Peony Soc. Silver Cup, Largest and Best Collection of Peonies, St. Paul.
Amer. Peony Soc. First Prize for Largest and Best Display of Single and Japanese Peonies, St. Paul.
- 1924 Amer. Peony Soc. Silver Medal, Best Collection of Peonies, Boston.
President Burrage Silver Cup, Most Decorative Display, M. H. Society.
Mass. Hort. Soc. Silver Medal, Best Display Peonies arranged for effect.
First Prize, Best Collection Double Peonies rating at 8.5 and over, Mass. Hort. Soc.
- 1925 Horticultural Society of New York, Silver Medal, Special Display of Peonies, New York.
Mass. Hort. Soc. Silver Medal, Display of Peonies, Boston.
Mass. Hort. Soc. Silver Medal, Best New Double Peony (Seedling No. 69).
Amer. Peony Soc. Silver Medal, Best Collection of Peonies, Boston.
- 1926 Amer. Peony Soc. Silver Medal, Best Collection of Peonies, Boston.
Mass. Hort. Soc. Silver Medal, Display of Peonies, Boston.
Mass. Hort. Soc. Silver Medal, Best New Double Peony (Seedling No. 59).
Mass. Dept. of Agriculture, Silver Medal, "Ground Ornamentation."
- 1927 Mass. Hort. Soc. Silver Medal, Display of Peonies, Boston.
Mass. Hort. Soc. Silver Medal, New Double Seedling Peonies.
Amer. Peony Soc. Silver Medal, Best Display of Peonies, Sweepstakes, Boston.
- 1928 Mass. Hort. Soc. Silver Medal, Best Collection of Peonies, Arranged for Effect.
North Shore Horticultural Society, Gold Medal, Display of Peonies.
- 1929 March 19-23. The Miss Marian Roby Case Silver Cup for Exhibit at the Centennial Exhibition of the Mass. Hort. Soc.
June 15-16. Silver Medal for Display of Peonies; Gold Medal for Rhododendron Plants in Flower, Mass. Hort. Soc.
June 22-23. Centennial Gold Medal for Display of Peonies; Silver Medal for Display of Peonies Arranged for Effect; Silver Medal, Basket of Peonies; Bronze Medal, New Seeding Peony; Mass. Hort. Soc. Silver Medal, Sweepstakes, Amer. Peony Soc., Boston.
June 25-26. Gold Medal for Display of Peonies; Silver Medal for Collection of Evergreens; No. Shore Hort. Soc.
June 26-27. Silver Plate for Best Collection of Peonies, New Bedford Horticultural Society.
August 20-22. Silver Medal, Display of Phlox, No. Shore Hort. Soc.
Oct. 30-Nov. 3. Centennial Silver Medal for Collection of Hardy Woody Plants, Mass. Hort. Soc.
- 1930 June. Mass. Hort. Soc., Large Gold Medal for Best Display of Peonies, Boston.
June. Mass. Hort. Soc. Silver Medal for best Basket of Peonies, Boston.
June. President Burrage Cup, Most Meritorious Exhibit in Entire Show. Mass. Hort. Soc., Boston.
Mass. Hort. Soc. Gold Medal for Best Display of Rhododendrons, Boston.
Mass. Hort. Soc. Gold Medal for Best Display Evergreens, Boston.
Mass. Hort. Soc. Silver Medal, Collection of Phlox, Boston.
June. Gold Medal for Best Collection of Peonies, No. Shore Hort. Soc.
June. Silver Cup for Best Collection of Peonies, New Bedford Hort. Soc.
August. Silver Medal for Display of Phlox; Silver Medal for Display of Evergreens; No. Shore Hort. Soc.

(Continued on page 2)

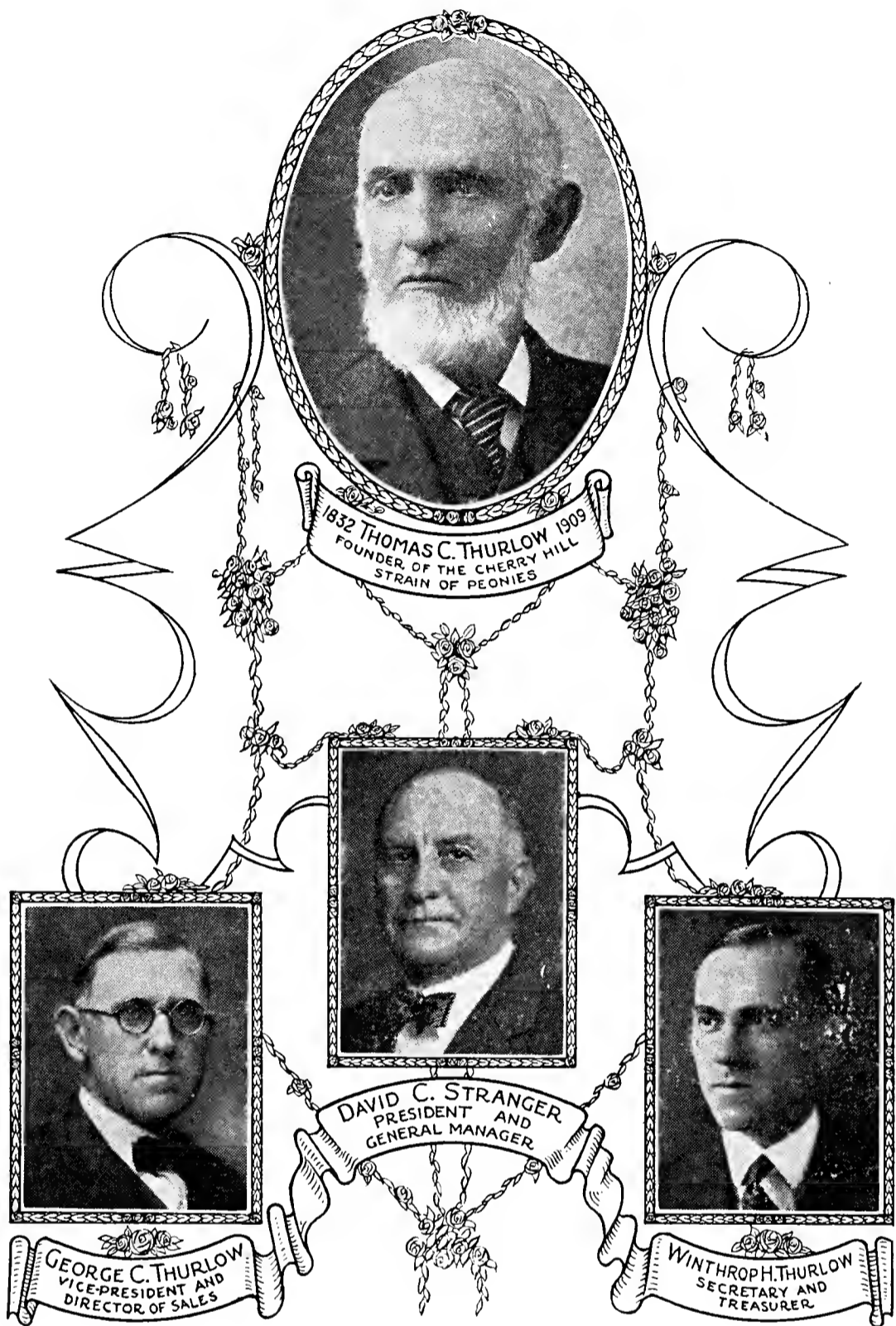

CHRONOLOGICAL FLOWERING SEASONS AT CHERRY HILL

Flowering Shrubs.....Mid April to late June
 Herbaceous Perennials.....Entire season
 Flowering Crab Apple Trees.....Early May
 German Iris.....Late May and early June
 Hybrid Lilacs.....Late May
 Azaleas.....Late May and early June
 Peonies June
 Rhododendrons and Kalmias..Early to late June
 Japanese Iris.....Mid July
 Phlox.....Mid July to early October
 Gladiolus.....August to October

(Continued from page 2 cover)

- 1931 March 17. Mass. Hort. Soc. Silver Medal, Planting around a Garden Feature.
 June 5. Gold Medal for Collection of Rhododendrons; Silver Medal for Display of Flowering Shrubs; Mass. Hort. Soc., Boston.
 June 17. Large Gold Medal for Peony Garden Exhibit; Gold Medal for Display of Peonies; Silver Medal for Basket of Peonies; Mass. Hort. Soc.
 June 17. Amer. Peony Soc. Silver Medal for Best Peony in the Show (Walter Faxon).
 June 23. Silver Medal for Display of Peonies; Silver Medal for Display of Evergreens; Silver Cup for Most Meritorious Exhibit; No. Shore Hort. Soc.
 August 18. Silver Medal for Display of Phlox; Silver Medal for Display of Evergreens; No. Shore Hort. Soc.
 August 28. Silver Cup, Best display. Lawrence Community Show.
 September. Silver Medal, Mass. Dept. of Agriculture. Best Rock Garden at Topsfield Fair.
 October 30. Gold Medal, Mass. Hort. Soc. Group of Evergreen Plants.
- 1932 June 8-9. Gold Medal for Display of Rhododendrons; Gold Medal for Rock Garden Evergreens; Silver Medal for Collection of Lilacs; Silver Medal for Display of Flowering Shrubs; Mass. Hort. Soc., Boston.
 June 15-16. Gold Medal for Display of Peonies; Gold Medal for Peony Garden; Silver Medal for Seedling Peony, Pride of West Newbury; Bronze Medal for Peony, Massachusetts; Mass. Hort. Soc.
 Silver Medal, Amer. Peony Soc. for Best Peony in the Show (Therese).
 June 25. Silver Medal for Display of Peonies; Silver Medal for Collection of Evergreens; Silver Medal for Display of Cornus kousa; No. Shore Hort. Soc.
 August. Silver Medal for Display of Phlox; Silver Medal for Display of Evergreens; No. Shore Hort. Soc.
 August. Silver Cup for Best Display, Lawrence Community Show.



Our new office and packing building, 80 by 134 feet.
 Exhibition hall lower floor 80 by 96 feet.

CONTENTS

	Pages
CHRONOLOGICAL FLOWERING SEASONS...	1
FOREWORD	3
EVERGREEN TREES	4-15
EVERGREEN SHRUBS	16-20
DECIDUOUS TREES	20-28
DECIDUOUS SHRUBS	29-42
VINES	43-44
FRUIT	44-46
ROSES	47-50
PEONIES	51-75
PHLOX	76-79
IRIS	79-87
HERBACEOUS PERENNIALS	87-99
GLADIOLUS	99-100
PEONY INDEX	101

FOREWORD

THE CHERRY HILL NURSERIES are doing their very best this year to make 1933 a hopeful and joyous one.

To begin with **OUR LARGE and COMPLETE STOCK OF ORNAMENTALS IS BETTER THAN EVER BEFORE**, and, in keeping with the times, **OUR PRICES ARE LOWER THAN HAVE PREVAILED IN YEARS.**

Customers are always welcome, and courteous, well-trained employees, long in our service, are always in attendance to show prospective buyers around any time between 7 a.m. and 5 p.m. and after that by appointment.

All prices are for stock taken at Nurseries or put aboard cars at R. R. station. Packing at cost. Prompt delivery by truck anywhere within 400 miles at reasonable prices.

All stock is freshly dug on orders and guaranteed to be true to name and in first class condition when delivered to customers or transportation. Beyond that we can give no further warranty as we cannot control soil—planting conditions—weather and aftercare. We are willing, however, to replace at the first planting period any stock that may prove untrue to name or to return an amount equal to the original purchase price.

All catalog prices govern the average run of the nursery row, but when a tree or plant of outstanding quality is selected then a special price is charged.

One to four plants of a single size and variety at the each rate; five to twenty-four at the ten rate; twenty-five and up at the hundred rate when such rate is given.

Experienced plantsmen furnished at reasonable prices.

Improved roads lead into our nursery from all directions. (See map on last outside cover.)

NO COMPLAINT WILL BE CONSIDERED THAT IS NOT MADE WITHIN TEN DAYS AFTER RECEIPT OF GOODS.

TERMS: are cash with order from new customers unless otherwise arranged. Charge accounts may be opened by new customers giving bank or trade references or names of parties who have extended them credit. Otherwise, if goods are wanted sent C. O. D. then 25% must accompany order.

CHERRY HILL NURSERIES

THURLOWS & STRANGER, Inc.

WEST NEWBURY, MASS.

Telephone

Newburyport 1950

EVERGREEN TREES

Abies arizonica Cork Fir
 This symmetrical evergreen tree with its beautiful steel-blue foliage and unique corky bark is worthy of a place in any collection. Very scarce. H. 75-100 ft.

	Each	Per 10	Per 100
0 in.	1.00	9.50	

Abies balsamea Balsam Fir
 A handsome native tree with pleasing aromatic odor and dark velvety green foliage.

3 ft.	3.00	27.50	
4 ft.	4.50	40.00	
5 ft.	6.50	60.00	
6 ft.	7.50	70.00	
8 ft.	10.00	110.00	

Abies concolor Rocky Mountain Fir
 This broad, symmetrical, rapid-growing tree is considered one of the most magnificent of all evergreens. Foliage dark green to beautiful silver-blue. H. 100 ft.

2 ft.	3.50	32.50	
3 ft.	7.00	65.00	
4 ft.	9.00	85.00	
5 ft.	11.00	100.00	
6 ft.	13.00	125.00	
7 ft.	16.00		
8 ft.	20.00		

Tall stately specimens 15 to 25 ft. tall \$40.00 and up.

Chamaecyparis (See Retinospora)

Juniperus chinensis Chinese Juniper
 An attractive tree with various shades of beautiful glaucous green foliage. H. 45-50 ft.

2 ft.	2.75	25.00	
2½ ft.	3.25	30.00	
3 ft.	3.75	35.00	
3½ ft.	5.00	45.00	
4 ft.	7.00	65.00	
5 ft.	9.00	85.00	

Juniperus chinensis columnaris

Pyramidal Chinese Juniper

This stately compact form of the chinensis proves a very desirable addition to horticulture. Recently introduced.

2 ft.	3.00	27.50	
3 ft.	4.50	40.00	
4 ft.	5.50	50.00	
5 ft.	7.00	65.00	
6 ft.	9.00	85.00	

For an immediate effect select some of our
 extra large shrubs and trees.

Juniperus chinensis pfitzeriana Pfitzer's Juniper
 A very pleasing low tree with broad-spreading branches. Very hardy in exposed locations. Excellent for ground cover.

	Each	Per 10	Per 100
2 ft.	3.00	27.50	
2½ ft.	4.00	36.00	
3 ft.	6.00	55.00	450.00
4 ft.	8.25	70.00	600.00
5 ft.	9.50	80.00	750.00
6 ft.	12.00	110.00	950.00
7 ft.	16.00	140.00	1200.00
Larger specimens	20.00 and up		

Juniperus communis Upright form
 A unique compact semi-dwarf type of upright juniper. Foliage a light glaucous green.

1½ ft.	2.00	17.50
2 ft.	2.50	22.50
2½ ft.	3.25	30.00
3 ft.	5.00	45.00
4 ft.	6.50	55.00
5 ft.	8.00	75.00

Juniperus communis depressa Prostrate Juniper
 The low-growing spreading form. Is much used for a ground cover.

1½ ft.	1.50	13.50
2 ft.	2.00	17.50
2½ ft.	2.50	22.50
3 ft.	4.00	36.00

Juniperus communis hibernica Irish Juniper
 A pyramidal form, compact and semi-dwarf in habit. Beautiful greenish-blue foliage.

3 ft.	2.25	20.00
3½ ft.	3.00	
4 ft.	4.00	
5 ft.	5.50	50.00



Moving a 13 ton tree from Cherry Hill Nursery.

5 to 24 plants of a size makes the cost much less.

Juniperus depressa plumosa

Plumed Spreading Juniper

This new addition to the ground-covering evergreens is valuable for its compact growth and handsome green foliage changing to an attractive purple during the winter months.

	Each	Per 10	Per 100
12 in.	2.00	17.50	
15 in.	2.50	22.50	
1½ ft.	3.25	30.00	
2 ft.	4.00	36.00	
2½ ft.	5.00	45.00	

Juniperus horizontalis

Creeping Juniper

On account of its attractive semi-dwarf compact habit, it is found very useful for rock gardens and ground covers for banks.

9 in.	1.25		
12 in.	1.50		
15 to 18 in.	1.75		

Juniperus japonica

Japanese Juniper

A semi-dwarf spreading variety unique in habit and foliage. Very desirable.

2 ft.	4.25	40.00	
2½ ft.	5.25		
3 ft.	6.50		
4 ft.	8.50		

Juniperus japonica aurea

Golden Japanese Juniper

A very slow-growing drooping dwarf variety with deep orange-gold foliage. Very desirable for edgings—rock gardens and foundation plantings.

9 in.	2.00		
12 in.	3.50		

Juniperus sabina

Sabin Juniper

A very satisfactory semi-dwarf evergreen of semi-upright growth. Foliage a clean dark green.

12 in.	1.25	11.00	
15 in.	1.50	13.50	
1½ ft.	1.80	16.00	135.00
2 ft.	2.75	25.00	190.00
2½ ft.	3.50	32.50	265.00
3 ft.	4.50	42.50	400.00
3½ ft.	5.25	50.00	475.00
4 ft.	6.75	65.00	

Juniperus sabina tamariscifolia

Tamarisk-leaved Juniper

A very excellent dwarf variety with attractive finely-cut foliage. Dense spreading habit. Very good for rock gardens.

12 in.	1.75	16.00	
15 in.	2.00	17.50	

Thousands of Specimen Evergreens are waiting for the connoisseur at Cherry Hill.

	Each	Per 10	Per 100
	Each	Per 10	Per 100
1½ ft.	2.75	25.00	
2 ft.	4.00	37.50	
2 ft. specimens	5.00 to	8.00 each	
2½ ft. specimens	8.00 to	12.00 each	
3 ft. specimens	12.00 to	18.00 each	
Juniperus squamata	Japanese Trailing Juniper		
Another very interesting dwarf evergreen of spreading habit and well adapted for rock gardens. Foliage unique and of a steely-green color.			
12 in.	1.75		
15 in.	2.75		
1½ ft.	4.00		
2 ft.	5.00		
Juniperus squamata meyeri	Meyer's Juniper		
One of the newest and most interesting dwarf varieties. Semi-upright in growth with a rich deep steel-blue foliage. Excellent for rock plantings.			
12 in.	2.25		
15 in.	3.00	27.50	
1½ ft.	4.50	42.50	
2 ft.	6.00	57.50	
Juniperus virginiana	Native Red Cedar		
Tall and stately. Much in demand. Pyramidal in form. Foliage ranging from a medium velvety-green to a beautiful steel-blue.			
2 ft.	2.00	18.50	
3 ft.	3.00	27.50	
4 ft.	4.00	37.50	
5 ft.	6.00	57.50	
6 ft.	7.50	70.00	
7 ft.	10.00	85.00	
8 ft.	12.00	110.00	
9 ft.	15.00	140.00	
10 ft. and up	20.00 and up		
Juniperus virginiana glauca	Blue Juniper		
Beautiful silvery-blue foliage. Branches semi-drooping and very attractive.			
2 ft.	3.00	28.00	
3 ft.	5.00	45.00	
4 ft.	7.00	65.00	
5 ft.	9.00	85.00	
6 ft.	12.00	110.00	
Picea canadensis	American White Spruce		
This hardy native variety is well adapted for the seashore. H. 80-90 ft.			
2 ft.	2.00	18.00	
3 ft.	3.00	27.50	
4 ft.	4.50	40.00	
5 ft.	6.00	55.00	
6 ft.	7.00	60.00	

A specimen evergreen is useful both for a lawn decoration and an outdoor Christmas tree.

Picea glauca conica Dwarf Alberta Spruce
Very slow-growing trees of dense conical form. They are well adapted for a formal effect in rock gardens and small plantings.

	Each	Per 10	Per 100
12 in.	2.50	22.50	
15 in.	3.00	27.50	
18 in.	4.00	37.50	
21 in.	5.00	45.00	
2 ft.	6.00	55.00	
2½ ft.	9.50	85.00	
3 ft.	12.00		
4 ft.	18.00		

Picea excelsa Norway Spruce
A very shapely rapid-growing tree, excellent for hedges—windbreaks and timber. 100 to 125 ft.

2 ft.	1.25	10.00	
2½ ft.	1.60	14.50	
3 ft.	2.50	22.50	
4 ft.	3.00	27.50	
5 ft.	4.50	40.00	
6 ft.	6.00	55.00	
8 ft.	7.50	70.00	

Picea excelsa conica Arrowhead Norway Spruce
A very attractive semi-dwarf tree, bushy and of dense growth.

4 ft.	18.00		
4½ ft.	22.50		
5 ft.	25.00		
6 ft.	32.50		
6½ ft.	35.00		

Picea excelsa maxwelli Maxwell's Dwarf Spruce
A very interesting dwarf type evergreen. Grows very dense and broad. Quite rare.

2 to 3 ft. specimens ... 40.00 to 60.00 each

Picea moerheimi Moerheim Blue Spruce
This variety we class as the "Bluest" of the blues. Very satisfactory. Prices greatly reduced.

3 ft.	12.00	110.00	
3½ ft.	15.00	135.00	
4 ft.	18.00	150.00	
5 ft.	22.50	190.00	
6 ft.	28.00	260.00	
7 ft.	35.00	300.00	

Picea pungens Colorado Spruce
These exceptionally hardy trees are very well shaped and prove quite attractive. Foliage medium green.

3 ft.	3.00	27.50	
4 ft.	4.25	40.00	325.00

Picea pungens glauca Colorado Blue Spruce

These trees with their beautiful steel-blue foliage prove very attractive and are much used for both individual and group planting.

	Each	Per 10	Per 100
3 ft.	5.50	50.00	
4 ft.	7.00	65.00	
5 ft.	8.50	80.00	

Picea pungens kosteri Koster's Blue Spruce

This old time tested variety is outranked only by the moerheimi in rich blue coloring and is still very popular.

2½ ft.	9.00	85.00	
3 ft.	11.00	100.00	
3½ ft.	12.50	110.00	
4 ft.	14.00	130.00	
5 ft.	20.00		
6 ft.	25.00		

Pinus cembra Swiss Stone Pine

This semi-dwarf tree with its greenish-blue foliage is quite popular both for foundation plantings and as individual trees. Very scarce in this country.

1½ ft.	5.00	45.00	
2 ft.	6.50		
2½ ft.	7.50		
3 ft.	8.50		
3½ ft.	11.00		
4 ft.	13.50		
4½ ft.	16.00		
5½ to 7 ft. specimens..	20.00 to 35.00	each	

Pinus montana Mountain Pine

This semi-dwarf pine is used a good deal in planting out estates and is much admired.

1½ ft.	1.85	16.50	
2 ft.	2.75	25.00	
2½ ft.	3.75	35.00	
3 ft.	5.25	50.00	

Pinus montana mughus Dwarf Mountain Pine

This dwarf-growing tree, broad and bushy, with its dark green unique foliage is much admired by tree lovers.

12 in. spread	1.00	8.50	70.00
15 in. spread	1.25	11.50	100.00
18 in. spread	1.85	16.50	135.00
2 ft. spread	2.75	25.00	200.00
2½ ft. spread	3.75	35.00	300.00
3 ft. spread	5.25	50.00	450.00

When you think of good Shrubbery—Evergreens—and plants think of Cherry Hill.

Pinus nigra	Austrian Pine		
One of the hardiest and best adapted for the sea-shore.			
	Each	Per 10	Per 100
2 ft.	3.50	32.50	
3 ft.	4.50	40.00	
4 ft.	6.00	55.00	
5 ft.	7.50	70.00	
6 ft.	10.00	95.00	
7 ft.	12.00		
Pinus resinosa	Red Pine		
An excellent variety for timber, forestry, or landscape work.			
2 ft.	1.50	13.50	120.00
3 ft.	2.50	22.50	200.00
4 ft.	4.00	37.50	340.00
5 ft.	6.00	55.00	
6 ft.	9.00	80.00	
7 ft.	12.00	100.00	
12 ft. specimens	30.00		
14 to 16 ft. specimens..	35.00 to 50.00 each		
Pinus sylvestris	Scotch Pine		
This picturesque tree with its silvery foliage and reddish-brown trunk meets with ready favor.			
4 ft.	4.50		
5 ft.	5.50		
6 ft.	7.50		
Larger sizes from 8 to			
14 ft.	15.00 to 50.00 each		
Pseudotsuga douglasi	Douglas Spruce		
Fast-growing tree with velvety-green foliage. Very symmetrical and valuable when planted either singly or in groups.			
2 ft.	2.50	22.50	200.00
3 ft.	3.25	30.00	280.00
4 ft.	4.75	45.00	400.00
5 ft.	6.50	62.50	575.00
6 ft.	9.00	85.00	
7 ft.	12.00	110.00	
8 ft.	15.00	135.00	
Larger sizes from 9 to			
20 ft.	18.00 to 70.00 each		
Retinospora filifera	Thread-branched Japanese Cypress		
A semi-dwarf bushy tree of fountain-like growth. Presents a very handsome appearance with its shimmering green foliage.			
2 ft.	3.00	27.50	
3 ft.	4.00	37.50	
4 ft.	6.00	55.00	
5 ft.	8.50	80.00	
6 ft.	12.00		

A judicious planting of Evergreens or Shrubs around the home makes one's property much more valuable.

Retinospora filifera aurea Golden Japanese Cypress
Rather dwarf and of spreading habit. Foliage an attractive golden-yellow.

	Each	Per 10	Per 100
1½ ft.	3.00	27.50	
2 ft.	4.00	36.00	
2½ ft.	5.25	47.50	
3 ft.	7.00	65.00	

Retinospora obtusa compacta Compact Cypress
Growth semi-dwarf, compact and bushy. Foliage dark green and wavy. Very handsome.

1½ ft.	1.75	15.00
2 ft.	2.50	22.50
3 ft.	5.50	52.50
3½ ft.	8.00	72.50
4 ft.	11.00	96.00
5 ft.	15.00	
6 ft.	18.00	

Retinospora obtusa gracilis Hinoki Cypress
A handsome dark green cypress, spiral in form.

15 in.	2.25	20.00
18 in.	3.25	30.00
2 ft.	4.00	38.00
2½ ft.	6.25	
3 ft.	9.00	
4 ft.	13.50	

Retinospora obtusa nana Dwarf Cypress
Very dwarf and compact, with dark velvety-green foliage. In great demand for window boxes, rockeries, and for potting.

6 in. spread	2.50
9 in. spread	3.50
12 in. spread	5.00
15 in. spread	7.00

Retinospora pisifera Sawara Cypress
Compact growth and broad foliage.

3 ft.	3.50	32.50
4 ft.	4.50	42.50
5 ft.	6.00	55.00

Retinospora pisifera argentea Dwarf Golden Plumed Cypress

A valuable addition to the dwarf evergreens used in rock gardens or for edging.

12 in.	1.60	14.00
18 in.	2.60	22.50
24 in.	4.00	36.00

Retinospora plumosa	Plumed Cypress		
Feathery and plume-like with finely-cut foliage.			
	Each	Per 10	Per 100
1½ ft.	1.25	11.00	
2 ft.	2.25	20.00	
2½ ft.	3.00	27.50	
3 ft.	3.50	32.50	
4 ft.	5.50	52.50	
5 ft.	9.00		
Retinospora plumosa aurea	Golden Plumed Cypress		
A golden form of the above, presenting a very attractive appearance.			
1½ ft.	1.25	11.00	
2 ft.	2.25	20.00	
2½ ft.	3.00	27.50	
3 ft.	3.50	32.50	
4 ft.	5.50	52.50	
5 ft.	9.00		
Sciadopitys verticillata	Umbrella Pine		
Of Japanese origin. Presents a striking appearance. Very scarce.			
1½ ft.	5.00		
2 ft.	7.50		
Large specimens, 3½ to 10 ft.	25.00 to 75.00 each		
Spruce (See Picea)			
Taxus baccata repandens	English Spreading Yew		
Of attractive low-growing habit. Foliage of a pleasing dark green.			
12 in.	2.75	25.00	
15 in.	3.25	30.00	
18 in.	4.25	40.00	
21 in.	5.50	52.50	
2 ft.	6.50	60.00	
2½ to 3½ ft. specimens	8.00 to 20.00 each		
Taxus canadensis	American Yew		
Broad and spreading in habit. Foliage varying from a deep green to a dark brown.			
15 in.	1.50	13.50	
21 in.	2.25	21.00	
2 ft.	2.75	25.00	
Taxus cuspidata	Spreading Japanese Yew		
A semi-upright form, faster-growing than the nana. Foliage a brownish-green.			
12 in.	1.50	13.50	125.00
15 in.	2.00	17.50	150.00
1½ ft.	2.75	25.00	235.00
2 ft.	4.25	40.00	360.00
2½ ft.	6.75	60.00	530.00
3 ft.	10.00	95.00	
3½ ft.	15.00	140.00	
4 to 7 ft. specimens ...	20.00 to 50.00 each		

In the fall our Yews (*Taxus*) are a glorious sight to behold with their thousands of bright red berries interspersed with the dark green foliage.

Taxus cuspidata nana (brevifolia)

Dwarf Japanese Yew

Valuable on account of its deep-green foliage, extreme hardiness and adaptability to grow in the shade.

	Each	Per 10	Per 100
9 in.	2.00	17.50	155.00
12 in.	2.75	25.50	230.00
15 in.	3.75	34.00	300.00
18 in.	6.00	56.00	520.00
21 in.	8.50	80.00	
2 ft.	12.00	110.00	

Larger specimens, 4 to

8 ft. Prices on application

Taxus cuspidata capitata

Upright Yew

This type is of tree form with strong lateral branches. Can be trimmed into a compact pyramidal form to take the place of Boxwood, or used as an individual tree. Extra desirable for hedges.

15 in.	2.50	22.50	190.00
1½ ft.	3.50	32.50	280.00
2 ft.	5.00	45.00	400.00
2½ ft.	7.00	65.00	600.00
3 ft.	9.00	85.00	800.00
3½ ft.	12.50	120.00	1100.00
4 ft.	15.00	135.00	
4 to 8 ft. specimens ...	30.00 to 80.00 each		

Taxus hatfieldi

Hatfield's Upright Yew

This valuable addition to the Taxus family was considered by both Mr. Hatfield and Mr. E. H. Wilson as the best of the taxus introductions put out by Mr. Hatfield. Our stock was procured direct from Mr. Hatfield about six years ago. Is compact and columnar in growth and exceptionally well adapted for hedge work or as individual specimens.

15 in.	2.75	26.00	240.00
18 in.	4.00	36.00	320.00
21 in.	4.75	45.00	425.00
2 ft.	6.00	56.00	520.00
2½ ft.	7.50	70.00	675.00
3 ft.	10.00	85.00	

Thuja occidentalis

American Arborvitae

Used extensively for hedges and screens. Foliage brownish-green.

2 ft.	1.25	11.00	100.00
3 ft.	1.75	16.50	150.00
3½ ft.	2.50	22.50	200.00
4 ft.	3.00	27.50	240.00
5 ft.	4.00	37.50	325.00
6 ft.	6.00	55.00	500.00
7 ft.	8.00	75.00	
8 ft.	9.00	85.00	
9 ft.	10.50	100.00	
10 ft.	12.00	110.00	
8 to 24 ft. specimens ..	12.00 and up		

Japanese Yews are splendid plants for either shady or sunny places.

Thuja elwangeriana Tom Thumb Arborvitae
Dwarf in growth, with a pleasing, unique, brownish-green foliage.

	Each	Per 10	Per 100
1½ ft.	1.50	13.50	
2 ft.	1.85	16.50	
2½ ft.	2.50	22.50	
3 ft.	3.00	27.50	

Thuja globosa Globe-headed Arborvitae
Dwarf-growing, with symmetrical ball-shaped foliage.

12 in. spread	1.00	8.50	75.00
15 in. spread	1.35	12.50	110.00
18 in. spread	2.00	17.50	165.00
2 ft. spread	2.75	25.00	210.00
2½ ft. spread	3.50	32.50	
3 ft. specimen	5.50	52.50	

Thuja hoveyi Hovey's Arborvitae
A slow-growing globular form. May be used in dwarf evergreen plantings or as a specimen.

12 in.	1.00	9.00	
18 in.	1.35	11.00	
2 ft.	1.75	16.50	

Thuja Little Gem Dwarf Globe Arborvitae
This unique evergreen has a fitting place where slow-growing plants are wanted.

12 in.	2.25	20.00	
15 in.	2.75	25.00	

Thuja lutea Golden Arborvitae
Similar in growth to American except that foliage is of a rich golden color.

2 ft.	2.00	17.50	
3 ft.	3.00	27.50	
4 ft.	4.00	36.00	
7 ft.	8.50	80.00	

Thuja pyramidalis Pyramidal Arborvitae
Of formal pyramidal type, with rich, deep-green foliage. Very valuable as individuals or as border for formal walk or drive.

2 ft.	1.25	11.00	100.00
2½ ft.	1.50	13.50	125.00
3 ft.	2.50	22.50	200.00
3½ ft.	3.00	27.50	225.00
4 ft.	3.50	32.50	300.00
4½ ft.	4.00	37.50	350.00
5 ft.	5.00	45.00	400.00
6 ft.	6.50	60.00	550.00
7 ft.	8.00	75.00	700.00
8 ft.	12.50	110.00	950.00
9 ft.	15.00	135.00	
10 ft.	20.00	175.00	
Specimens, 10 ft. and up	25.00 to 35.00 each		

Ask us about our saving in expense in moving large trees and shrubs in winter.

Thuja pyramidalis douglasi

Douglas Pyramidal Arborvitae

Of dense columnar form, much like the Pyramidal Arborvitae except that the foliage is peculiarly twisted.

2 ft.	2.25	20.00
3 ft.	3.25	30.00
4 ft.	4.00	37.50
5 ft.	5.50	52.50
6 ft.	7.50	70.00
7 ft.	8.50	80.00
9 ft.	12.00	

Thuja rosenthali

Rosenthal's Arborvitae

Handsome, dark green, dense pyramidal form, slow growth. We consider this variety the best of the pyramidal forms.

2 ft.	3.00	27.50	
3 ft.	4.25	40.00	350.00
3½ ft.	5.00	45.00	400.00
4 ft.	6.00	55.00	500.00
5 ft.	7.50	72.50	

Thuja wareana

Siberian Arborvitae

One of the hardiest of the Arborvitaes. Very fine for low hedges, as its growth is rather slow and form compact.

1½ ft.	1.25	11.00	90.00
2 ft.	1.75	15.00	135.00
2½ ft.	2.25	20.00	180.00
3 ft.	3.00	27.50	250.00
3½ ft.	3.50	32.50	300.00
4 ft.	5.00	47.50	450.00
4½ ft.	6.50	60.00	550.00
5 ft.	9.00	85.00	800.00
6 ft.	12.00	110.00	1000.00
6 to 8 ft.	Prices on application		

Tsuga canadensis

Canadian Hemlock

Very graceful and beautiful. Used largely for group planting and hedges.

1½ ft.	1.40	12.50	100.00
2 ft.	2.00	18.00	160.00
2½ ft.	2.75	25.00	220.00
3 ft.	3.25	30.00	275.00
3½ ft.	4.00	37.50	350.00
4 ft.	5.50	52.50	490.00
5 ft.	6.50	62.50	600.00
6 ft.	8.50	80.00	750.00
7 ft.	13.00	120.00	1000.00
8 ft.	15.00	135.00	
9 ft.	20.00	180.00	

EVERGREEN SHRUBS

Andromeda (See Pieris)

Buxus sempervirens

Bush Box

Useful as a tubbing plant or for window boxes.

	Each	Per 10	Per 100
12 in.	1.10	10.00	
15 in.	1.35	12.50	
18 in.	2.00	18.50	
21 in.	3.00	27.50	
2 ft.	4.50	42.50	
2½ ft.	7.00	65.00	
2½ to 3½ ft. extra broad and bushy	8.50 to 20.00 each		

Buxus suffruticosa

Dwarf Boxwood

Excellent as an edging for flower beds, drives or walks.

6 in. bushy35	3.20	28.00
8 in. bushy50	4.50	36.00

Daphne cneorum

Garland Flower

Blossoms a bright beautiful pink, foliage light green.

6 in. stocky plants ..	.65	6.00	
8 in. stocky plants ..	.90	8.50	
10 in. stocky plants ...	1.25	11.00	
12 in. stocky plants ...	1.50	13.50	
15 in. stocky plants ...	2.00	17.50	
18 to 24 in. specimens,	2.50 to 5.00 each		

Euonymus radicans

Evergreen Bittersweet

A dwarf-growing, semi-erect vine. Leaves 1 to 1¼ inches long and about ½ inch wide. Extensively used for rock gardens and low rock work.

2 yr.40	3.50	30.00
3 yr. heavy50	4.50	36.00
4 yr. heavy65	6.00	45.00
5 yr. heavy90	8.50	75.00

Euonymus radicans carrieri

Glossy Bittersweet

Bright and glossy with green leaves midway in size between *radicans* and *vegetus*.

3 yr.60	5.50	
4 yr.80	7.50	
5 yr.90	8.50	75.00
6 yr.	1.00	9.50	85.00
Large specimens	1.50 to 5.00 each		

Euonymus radicans colorata

A new form, of rapid growth with leaves of deep green above and dull red undercolor. In the fall the foliage turns bronze-red.

2 yr.45	4.00	32.00
3 yr.50	4.50	40.00
4 yr.65	6.00	50.00

	Each	Per 10	Per 100
Euonymus vegetus	Broad-leaved Bittersweet		
Dark green leaves, nearly round and often an inch in diameter. Bright red berries are borne in profusion and remain nearly all winter.			
2 yr. strong50	4.50	40.00
3 yr. strong65	6.00	45.00
4 yr. strong80	7.50	65.00
5 yr. strong	1.15	10.00	85.00
Specimen plants	2.00 to 5.00 each		

Hedera helix Ivy—Hardy Variety

This very desirable new introduction has proved perfectly hardy in Massachusetts and with very slight protection will winter very well farther north. Plant is strong-growing with leaves a little larger and darker than the ordinary English Ivy.

Strong plants, 18-24 in. .80 7.50

Kalmia latifolia Mountain Laurel

Beautiful indeed in June, when great trusses of pink and white blossoms cover the plants. Foliage a lively green, remaining throughout the year.

12 in. bushy	1.25	11.00	100.00
15 in. bushy	1.50	13.50	120.00
1½ ft. bushy	2.25	20.00	175.00
2 ft. bushy	2.75	25.00	225.00
2½ ft. bushy	4.00	37.50	
3 ft. bushy	5.50		
3½ ft. bushy	8.00		
Large specimens	10.00 to 35.00 each		

Leucothoe catesbaei Drooping Andromeda

Graceful arching branches, having attractive bronze-green leaves. Flowers white, small, bell-shaped, borne in long racemes.

9 in. clumps65	6.00	50.00
12 in. clumps	1.25	11.00	100.00
15 in. clumps	1.50	13.50	125.00
18 in. clumps	2.00	17.50	
21 in. clumps	2.50	22.50	

Pachysandra terminalis Japanese Mountain Spurge

A very useful dwarf evergreen vine, growing to a height of four or five inches, but spreading rapidly. Will flourish in dry, shady places where grass will not grow.

Clumps16	1.50	12.50
Clumps, extra strong ..	.30	2.30	16.00

Tree Planters are good citizens to have in one's community.

Pieris (Andromeda) floribunda

Lily-of-the-Valley Bush

This beautiful evergreen shrub, with its thousands of white bell-shaped flowers, borne in long racemes, blooms in April and May, and is a very desirable addition to any garden.

	Each	Per 10	Per 100
9 to 12 in.	1.75	16.50	
12 to 15 in.	2.00	17.50	
15 in. broad and bushy	2.50	20.00	
18 in. broad and bushy	3.00	27.50	
21 in. broad and bushy	4.25	38.00	
24 in. broad and bushy	5.50	50.00	
2½ ft. broad and bushy	7.50	70.00	
3 ft. broad and bushy..	10.00	90.00	

Pieris japonica

Japanese Andromeda

This highly ornamental evergreen with its pretty white flowers in May and its thick shiny leaves turning to a rich bronze in winter finds a ready place in the planting plans of the householder.

18 in.	4.00	36.00
21 in.	4.75	42.50
24 in.	5.50	52.50

Rhododendron carolinianum

Carolina Rhododendron

A dwarf, native of the Carolina mountains. Flowers of clear pink to white and borne in the greatest profusion.

9 to 12 in.	1.00	9.00	85.00
12 in. bushy	1.50	13.50	125.00
15 in. bushy	1.75	16.50	150.00
18 in. bushy	2.25	20.00	180.00
21 in. bushy	2.75	25.00	225.00
2 ft. bushy	3.25	30.00	
1½ to 3½ ft. extra bushy clumps	4.00 to 10.00 each		

Rhododendron catawbiense

Native Rhododendron

Beautiful indeed, with large trusses of flowers ranging from an amaranth pink to a deep rose-pink. Foliage of a deep green.

1 ft. clumps	1.50	13.50
1½ ft. clumps	2.25	20.00
2 ft. clumps	3.00	27.50
2½ ft. clumps	4.25	40.00
3 ft. clumps	6.00	55.00

Rhododendron—Hybrid Seedlings

These are plants raised from seeds collected from the best hybrid varieties. The colors vary from white to light pink, dark pink, red and purple. While most of these have flower buds, we cannot furnish them in any specified color.

	Each	Per 10	Per 100
9 in.	1.25	10.00	
12 in.	2.25	20.00	
15 in.	2.75	25.00	
1½ ft. bushy	3.25	30.00	
2 ft. bushy	4.00	37.50	
2½ ft. bushy	5.50	50.00	

Rhododendron—Named Varieties

We have propagated and can offer a limited number of hardy, named varieties. If we cannot furnish the size ordered, we will send the next size at a proportionate price.

15 in.	3.50
18 in.	4.50
21 in.	6.00
2 ft.	7.25
2½ ft.	9.50

Album elegans, white. Tall, slim habit of growth. Caractacus, bright crimson.

Catawbiense alba, shell-pink buds opening into white flowers.

Charles Dickens, glowing crimson.

Edward S. Rand, rich, deep scarlet.

Kettledrum, deep red.

Roseum elegans, deep rose-pink.

The following are of dwarf bushy growth.

15 in.	4.50
18 in.	5.50
21 in.	7.00
2 ft.	8.25

Boule de Neige, pure white blossoms. Early.

Everestianum, soft lavender with excellent dark green foliage.

EXTRA SIZED RHODODENDRONS

We have a few catawbiense, maximum and hybrid rhododendrons of specimen quality, 6 to 11 ft. broad and 4 to 8 ft. high. These deserve careful consideration from those wanting something both choice and rare. Send for special sheet.

Rhododendron maximum Native White Rhododendron

The foliage of long, broad, dark leaves makes this variety very valuable. Buds are a beautiful pink just before opening and change white as the flowers mature.

15 in.	1.50	13.50	
1½ ft. clumps	2.25	20.00	
2 ft. clumps	3.00	27.50	250.00
2½ ft. clumps	3.50	32.50	300.00
3 ft. clumps	4.50	42.50	400.00
3½ ft. clumps	5.50	50.00	450.00
4 ft. clumps	7.50	72.50	
5 ft. clumps	10.00	95.00	

Vinca minor Periwinkle

A trailing evergreen vine, bearing deep blue flowers.
Useful for a ground cover in shady spots.

Strong field-grown

	Each	Per 10	Per 100
plants25	2.00	15.00

Yucca filamentosa Adam's Needle

A very striking plant, bearing great spikes of creamy-white flowers.

2 yr.25	2.25	20.00
3 yr.35	3.00	
4 yr.50	4.50	

DECIDUOUS TREES**Acer palmatum** Japanese Dwarf Green-leaf Maple

Foliage finely cut. Very desirable bushy type.

5 ft.	4.00		
6 ft.	5.50		
7 ft.	7.00		
8 ft.	10.00		

Acer palmatum atropurpureum

Japanese Blood-leaved Maple

Semi-dwarf and bushy. Foliage bright blood-red. Especially adapted for lawn planting. These are grafted from selected plants.

15 in.	2.00	17.50	
18 in.	3.00	27.50	
2 ft.	4.00		
2½ ft.	5.00		

Acer palmatum atropurpureum (seedlings)

Japanese Blood-leaved Maple

While these do not carry the deep rich color throughout the season as well as those grafted, yet they are considered very fine.

5 ft.	8.00	75.00	
6 ft.	10.00	90.00	
7 ft.	12.00	110.00	
8 ft.	15.00		

Acer platanoides

Norway Maple

This variety is shorter and broader than the Sugar Maple. Leaves, large, dark green. Valuable as a shade tree.

6 ft.	1.75	16.00	130.00
7 ft.	2.25	20.00	160.00
8 ft.—1-1¼ in. cal. . .	2.75	25.00	200.00
10 ft.—1¼-1½ in. cal.	4.00	36.00	320.00
12 ft.—1½-1¾ in. cal.	5.00	45.00	400.00
14 ft.—1¾-2 in. cal. . .	6.00	55.00	

Our knowledge of trees, their planting and after-care
is at your disposal.

Acer platanoides schwedleri Purple-leaved Maple
 The deep purple leaves, changing to a rich bronze in the fall, make this variety especially attractive as an individual tree.

	Each	Per 10	Per 100
7 ft.	2.75	25.00	
8 ft.	3.75	35.00	
10 ft.	5.00	45.00	
12 ft.	6.50	60.00	

Acer rubrum Red Maple
 A handsome maple bearing rich bright red flowers in early spring. Fall foliage very brilliant.

8 ft.	2.75	25.00	
10 ft.	3.50	32.50	
12 ft.	5.00	45.00	

Acer saccharum Sugar Maple
 Fast growing and shapely. Most popular of all maples.

8 ft.	2.75	25.00	225.00
10 ft.	3.50	32.50	300.00
12 ft.	5.00	45.00	425.00
14 ft.	7.00	65.00	600.00
18 to 30 ft. high, 4 to 8 in. cal. specimens ...	18.00 and up		

Aesculus hippocastanum White Horse Chestnut
 Trees beautifully shaped and showy. Flowers borne in large snowy racemes.

3 ft.	1.25		
4 ft.	1.50		
5 ft.	2.00		
Specimens, 4 to 8 in. cal.	25.00 to 75.00 each		



Specimen Evergreens and Shrubs furnished by
 Cherry Hill Nurseries.

The labor of planting a poor shrub or tree is as much as if you planted a better one. Then why not plant the best?

Ash (See Fraxinus)

Beech (See Fagus)

Betula pendula laciniata Cut-leaf Weeping Birch

A very attractive lawn tree. Growth tall and graceful, branches semi-drooping. Foliage finely cut.

	Each	Per 10	Per 100
8 ft.	3.75	35.00	
10 ft.	4.50	42.50	
12 ft.	6.50	60.00	
14 ft.	7.50		

Cercis canadensis American Red Bud

Small tree bearing a profusion of deep pink flowers in early spring.

3 ft.	1.25		
4 ft.	1.50		

Chionanthus virginica White Fringe

A medium-growing tree with dark foliage. Flowers beautiful white in long racemes.

	Each	Per 10	Per 100
2½ ft.	1.25		
3 ft.	1.75		
4 ft.	2.50		
5 ft.	3.50		
6 ft.	4.50		

Cornus florida White Flowering Dogwood

This variety is very ornamental either as an individual tree, in groups, or planted among other trees in a grove. Bears an abundance of handsome white flowers. Extra strong plants either bush or tree form as desired. All plants balled and burlapped.

2½ ft.	1.25	11.00	100.00
3 ft.	1.50	13.50	125.00
4 ft. bushy	2.75	25.00	200.00
5 ft. bushy	4.00	37.50	325.00
6 ft. bushy	5.50	50.00	450.00
7 ft. bushy	8.00	75.00	650.00
Larger specimens	10.00 to 35.00 each		

Cornus florida rubra Pink Flowering Dogwood

A pink form of the above, bearing enormous quantities of attractive pink flowers. Extra strong plants. All plants balled and burlapped.

3 ft.	3.50	32.50	
3½ ft.	4.25	40.00	
4 ft.	5.50	50.00	
4½ ft.	6.75	65.00	
5 ft.	8.50	80.00	
6 ft.	10.00	90.00	
7 ft.	13.00	120.00	
8 ft.	15.00	135.00	
Larger specimens	20.00 to 40.00 each		

Your trees are shrubs and always growing
in size, beauty and value.

Cornus kousa Japanese Dogwood
White flowers appear in great abundance in June. Perfectly hardy. Very scarce. All plants balled and burlapped.

	Each	Per 10	Per 100
2½ ft.	1.25	10.00	
3 ft.	1.75	15.00	
6 ft.	7.00		
7 ft.	9.00		
8 ft.	12.00		
Larger specimens	18.00 to 25.00 each		

Crataegus cordata Washington Hawthorne
Single white flowers are followed by brilliant red fruits which persist well into the winter. Compact pyramidal growth.

9 ft. specimens	7.00	67.50
10 ft. specimens	8.00	75.00
12 ft. specimens	10.00	95.00

Crataegus oxycantha English Hawthorne
Double rosette-shaped flowers in great abundance about Memorial Day.

Double White

5 ft.	3.00	27.50
6 ft.	4.00	36.00
7 ft.	5.00	45.00
8 ft.	6.00	55.00

Double Pink

3 ft.	1.75	16.50
------------	------	-------

Paul's Scarlet

5 ft.	3.50	32.50
6 ft.	4.50	42.50
7 ft.	6.00	55.00
8 ft.	8.00	75.00
10 ft.	10.00	90.00

Elm (See Ulmus)

Fagus americana American Beech

4 ft.	3.00	27.50
5 ft. b. and b.	4.00	37.00
6 ft. b. and b.	5.00	47.50
7 ft. b. and b.	6.50	62.50

Fagus Sylvatica European Beech

Fern-leaved Beech

Purple-leaved Beech

Write for detailed description sheet of large specimens.

Fagus sylvatica riversi River's Grafted Beech

Scions for these grafts were selected by us from a specimen having deep blackish red leaves.

2 ft.	3.00
3 ft.	4.00

Beautiful Shade Trees along the public highways add greatly to the appearance and wealth of the community.

Laburnum vulgare		Golden Chain	
A small tree bearing large racemes of bright golden flowers.			
		Each	Per 10
			Per 100
2 ft.	1.25		10.00
3 ft.	1.75		16.50
4 ft.	2.25		20.00
Magnolia acuminata		Cucumber Tree	
Tall erect tree with large attractive yellowish blossoms followed by red fruits.			
4 ft.	1.75		
5 ft.	2.50		
6 ft.	3.50		
Magnolia alba superba		Large Saucer Magnolia	
Large superb ivory-white blossoms of good form and substance.			
2 ft.	4.00		
4 ft.	10.00		
5 ft.	13.00		
6 ft.	15.00		
Magnolia alexandrina		Alexander Magnolia	
Beautiful shell-pink flowers of large size.			
		Each	Per 10
			Per 100
2 ft.	4.00		
3 ft.	6.00		
4 ft.	9.00		
5 ft.	13.00		
6 ft.	15.00		
Magnolia kobus		Kobus Magnolia	
Large creamy-white flowers. Tree fast-growing. Leaves long and narrow.			
1½ ft.	2.00		
2 ft.	3.00		
3 ft.	4.00		
5 ft.	9.00		
6 ft.	12.00		
Magnolia lennei		Lenne Magnolia	
Large attractive flowers rosy-purple on outside and ivory-white on inside.			
2 ft.	6.00		
2½ ft.	7.50		
3 ft.	8.50		
4 ft.	10.00		
Magnolia soulangeana		Saucer Magnolia	
Very large attractive blush-pink flowers.			
1½ ft.	3.00		
2 ft.	4.00	36.00	
2½ ft.	5.50	50.00	
3 ft.	6.00	55.00	
5 ft.	13.00		
6 ft.	15.00		

A town or city without trees on its residential streets
looks bare indeed.

Magnolia soulangeana nigra Purple Lily Magnolia
Handsome blackish-purple flowers of large size, perhaps the darkest of all.

1½ ft.	3.00	
2 ft.	4.00	36.00
2½ ft.	5.50	50.00
3 ft.	6.00	55.00
4 ft.	10.00	
5 ft.	13.00	
6 ft.	15.00	

Magnolia speciosa Striped Saucer Magnolia
Very large flowers of a rich deep pink.

1½ ft.	3.00	
2 ft.	4.00	
2½ ft.	5.50	
3 ft.	6.00	
4 ft.	10.00	
5 ft.	13.00	
6 ft.	15.00	

Magnolia stellata Star Magnolia
A very bushy slow-growing variety literally covered with hundreds of beautiful snow-white star-shaped flowers in early spring.

1½ ft.	4.00	35.00
2 ft.	6.00	55.00
2½ ft.	7.50	

Magnolia tripetala Umbrella Magnolia
Tall-growing tree with very large leaves and creamy-white flowers.

1½ ft.	1.00	
2 ft.	1.25	

Malus arnoldiana Arnold's Crab

5 ft. b. and b.	2.50	
6 ft. b. and b.	3.50	

Malus atrosanguinea Crimson Crab

Attractive carmine buds and crimson flowers.

3 ft. b. and b.	1.35	12.00
4 ft. b. and b.	1.75	15.00
5 ft. b. and b.	2.50	22.50
6 ft. b. and b.	3.25	30.00

Malus bechteli Bechtel's Flowering Crab

Hundreds of miniature rosebud-like flowers, borne on trees only 3 to 5 ft. high. Extra.

2½ ft.	1.25	11.00
3 ft. bushy, b. and b. ..	1.50	13.50
4 ft. bushy, b. and b. ..	2.00	17.50
5 ft. bushy, b. and b. ..	3.25	30.00
6 ft. bushy, b. and b. ..	5.00	45.00
7 to 10 ft. specimens, b. and b.	8.00 to	15.00 each

We can furnish a single tree or shrub or a dozen carloads right from our stock.

Malus eleyi	Eley Crab		
A newly introduced variety resembling floribunda but has larger and better colored flowers and blooms more profusely.			
	Each	Per 10	Per 100
5 ft. b. and b.	3.00		
6 ft. b. and b.	4.00		
7 ft. b. and b.	5.00		
Malus floribunda	Japanese Flowering Crab		
Bears a profusion of pink buds and white flowers.			
3 ft. b. and b.	1.50	12.50	
4 ft. b. and b.	2.00	17.50	
5 ft. b. and b.	3.00	25.00	
6 ft. b. and b.	4.00	36.00	
Malus floribunda purpurea	Purple Crab		
Dull crimson flowers and reddish foliage.			
4 ft. b. and b.	2.00	17.50	
5 ft. b. and b.	2.50	22.50	
6 ft. b. and b.	3.50	30.00	
7 ft. b. and b.	4.00	35.00	
8 to 10 ft. specimens, b. and b.	5.00	to 10.00 each	
Malus niedzwetzkyana	Red-veined Flowering Crab		
Bark and flowers a deep rich red, foliage dark green and shiny.			
5 ft. b. and b.	2.00	18.00	
6 ft. b. and b.	3.00	27.50	
7 ft. b. and b.	4.00	35.00	
8 ft. b. and b.	6.00	55.00	
Malus parkmani	Parkman's Crab		
Masses of bright rose-red double flowers.			
3 ft. b. and b.	1.50	13.50	
4 ft. b. and b.	2.00	17.50	
5 ft. b. and b.	3.00	27.50	
6 ft. b. and b.	4.00	37.50	
Malus robusta	Cherry Crab		
Very early flowering; large white blossoms.			
	Each	Per 10	Per 100
12 to 14 ft. specimens ...	8.00	to 15.00 each	
Malus sargentii	Sargent's Crab		
A dwarf spreading variety, bearing pure white flowers. Bright scarlet fruits hang on all winter.			
3 ft. b. and b.	2.25	20.00	
4 ft. b. and b.	3.50	32.50	
5 ft. b. and b.	4.50	42.50	
Malus scheideckeri	Scheidecker Crab		
Beautiful deep pink.			
4 ft. b. and b.	2.00	17.50	
5 ft. b. and b.	3.00	27.50	
6 ft. b. and b.	4.00		
7 ft. specimen, b. and b.	5.00		

Malus spectabilis Chinese Flowering Crab

Very fragrant, large, semi-double pink flowers.

	Each	Per 10	Per 100
5 ft. b. and b.	3.00	27.50	
6 ft. b. and b.	4.00	37.50	
7 ft. b. and b.	5.00		

Malus theifera Tea Crab

Beautiful rose-red buds turning to blush-pink when opened.

2 ft. b. and b.	1.50	13.50	
3 ft. b. and b.	2.00		

For specimen sizes and prices of flowering crabs, write for special sheet.

Populus nigra italica Lombardy Poplar

Fast-growing pyramidal trees. Used extensively for avenue planting and windbreaks.

6 ft.60	5.00	40.00
8 ft.85	7.50	
10 ft.	1.00	9.00	80.00
12 ft.	1.50	12.50	110.00
14 ft.	2.00	17.50	140.00
16 ft.	2.75	25.00	225.00
12 to 30 ft. specimens	4.00 to 20.00	each	

Prunus pissardi nigra Purple Leaf Plum

This, without doubt, is the darkest variety known and its purplish black leaves attract favorable attention wherever grown.

5 ft. bushy specimens..	1.50		
6 ft. bushy specimens..	2.00		
7 ft. bushy specimens..	2.75		
8 ft. bushy specimens..	3.50		

Quercus palustris Pin Oak

Pyramidal form and drooping growth. Exceptionally beautiful foliage in autumn.

5 ft.	2.25	20.00	
6 ft.	2.75	25.00	
7 ft.	3.25	30.00	
8 ft.	4.00	37.50	

Quercus rubra Red Oak

Deep green leaves turning to a rich bronze in the fall give this fast-growing tree quality for almost any planting.

6 ft.	2.00	18.50	
7 ft.	2.50	22.50	
8 ft.	3.50	32.50	
10 ft.	4.25	40.00	

Salix elegantissima	Thurlow's Weeping Willow		
A semi-weeping variety, fast-growing and graceful.			
	Each	Per 10	Per 100
4 ft.75	6.00	
6 ft.	1.25	10.00	
8 ft.	1.50	13.50	
10 ft.	2.00	17.50	

Salix pentandra	Laurel-leaved Willow		
Shiny dark glossy green foliage and a rapid grower. Used extensively for hedges and screens.			
5 ft. bushy65	6.00	50.00
6 ft. bushy	1.00	8.50	75.00
8 ft. bushy	1.35	12.00	100.00
10 ft. bushy	1.75	16.50	135.00
12 ft. bushy	2.50	22.50	200.00

Sorbus aucuparia	European Mountain Ash		
Light graceful foliage and bright berries borne in large clusters make this tree very desirable for ornamental planting.			
6 ft.	1.25	10.00	90.00
8 ft.	2.00	17.50	150.00
10 ft.	2.50	22.50	200.00
12 ft.	3.00	27.50	240.00
14 ft.	4.00	36.00	325.00
16 to 18 ft. specimens	7.00 to 15.00 each		

Tilia vulgaris	European Linden		
A rapid growing tree of symmetrical shape. Much used for street planting.			
6 ft.	2.50	22.50	
8 ft.	3.50	32.50	
10 ft.	5.00	45.00	

Ulmus americana	American Elm		
This popular tree needs no further introduction to the American public. Our stock has nice shapely tops and excellent root systems.			
8 ft.	2.00	16.00	140.00
10 ft.	2.50	20.00	180.00
12 ft.	3.50	30.00	275.00
14 ft.	5.00	47.50	450.00
2 $\frac{3}{4}$ to 3 in. caliper	8.00	75.00	675.00
16 to 20 ft. specimens	10.00 to 20.00 each		

Ulmus pumila	Chinese Elm		
This newly introduced variety is considered about the fastest growing Elm and produces a very thick shapely top. Does very well on light soil.			
8 ft. bushy tops	2.00	18.50	
10 ft. bushy tops	3.00	27.50	
12 ft. bushy tops	4.25	40.00	
15 to 18 ft. specimens, broad and bushy	10.00 to 15.00 each		

Cherry Hill trees and plants are noted for their strong vitality.

DECIDUOUS SHRUBS



Specimen Lilac as grown at Cherry Hill.

Acanthopanax pentaphyllum

Aralia

A five-leaved shrub, very desirable for shady places where other shrubs will not thrive.

	Each	Per 10	Per 100
3 ft.50	4.00	32.00
4 ft.70	6.00	42.50
5 ft.	1.00	8.50	60.00

Alder (See *Ilex*)

Azalea arborescens

Sweet Azalea

Very fragrant white flowers in June. Desirable for shady places.

12 to 15 in.	1.75	16.50	150.00
-------------------	------	-------	--------

Azalea calendulacea

Flame-Colored Azalea

A variety from the Carolina mountains, producing wonderful shades of color, from pale yellow to fiery red.

15 to 18 in. clumps	2.00	17.50	
1½ ft. clumps	2.35	22.50	190.00
2 ft. clumps	3.00	27.50	260.00
2½ ft. clumps	3.50	32.50	300.00
3 ft. clumps	5.00	47.50	
3½ ft. clumps	6.00		

Azalea japonica

Japanese Azalea

Large flowered seedlings of this popular azalea in attractive shades of red, yellow, buff and orange.

9 to 12 in.	1.60	15.00	
12 in.	2.00	18.50	
15 in.	2.50	22.50	
18 in.	3.25	30.00	
21 in.	3.50	32.50	

Not height alone but breadth—symmetry and well balanced root systems should be required in purchasing nursery stock.

Azalea kaempferi Japanese Flame Azalea
Brilliant scarlet flowers in early spring. Semi-evergreen in protected locations.

	Each	Per 10	Per 100
9 in.	1.35	11.00	
12 in.	2.00	18.50	
15 in.	2.50	22.50	
18 in.	3.25	30.00	
21 in.	3.75	35.00	

Azalea ledifolia alba White Evergreen Azalea
Large, pure white flowers make a very attractive display. Should be given some protected position.

12 in.	2.50		
15 in.	3.25		
18 in.	4.50		

Azalea Louisa Hunnewell seedlings

The following plants have been raised from seed from this magnificent yellow azalea. Wonderful blossoms of varying shades.

12 in.	2.00	18.50	
15 in.	2.50	22.50	
18 in.	3.00	27.50	
21 in.	4.00	36.00	

Azalea micranthrum Manchurian Azalea
Clusters of small white flowers in June. The leaves are evergreen and give a charming effect in woods planting.

2 ft.	4.00	36.00	
2½ ft.	5.00	45.00	

Azalea mucronulatum Mongolian Azalea
Deep rose-pink flowers appear early in April, when we appreciate all flowering plants.

1½ ft.	3.50	32.50	
2 ft.	4.00	36.00	320.00
2½ ft.	5.00	45.00	

Azalea nudiflora Pinxter Flower
One of our native species, bearing beautiful deep pink flowers with crimson stamens. Flowers in May.

12 in.	1.50	12.50	
15 in.	2.00	17.50	

Azalea pontica seedlings Ghent Azalea
Our stock consists of fine bushy plants, mostly single yellows.

12 in.	1.25	11.00	
15 in.	1.75	16.50	
18 in.	2.50	22.50	
21 in.	3.25	30.00	
2 ft.	4.00	36.00	
2½ ft.	5.00	45.00	
3 ft.	7.50	70.00	

Good roads from all directions make a trip to our nurseries a pleasant one.

Azalea poukhanensis				Korean Azalea
Very early, with bright beautiful rosy-lilac blossoms.				
		Each	Per 10	Per 100
12 in.		2.25	20.00	
15 in.		2.50	22.50	
18 in.		3.00	27.50	
21 in.		3.75	35.00	
Azalea rosea				Rose-colored Azalea
One of our native Azaleas bearing beautiful bright rose blossoms of a delightful fragrance.				
9 in.		1.00	9.00	
12 in.		1.25	11.00	
15 in.		1.50	13.50	
18 in.		2.00	18.50	
21 in.		2.50	22.50	
Azalea schlippenbachi				Royal Azalea
Much larger and superior blossom to vaseyi. Beautiful deep pink.				
9 in.		2.00		
12 in.		3.00		
15 in.		4.00		
Azalea vaseyi				Southern Pink Azalea
The most beautiful of our native Azaleas. The sight of a mass of these flowers of delicate shell-pink is one to be remembered.				
12 in.		1.75	16.50	140.00
15 in.		2.25	20.00	180.00
18 in.		2.75	25.00	225.00
21 in.		3.25	30.00	
2 ft.		4.00	37.50	
2½ ft.		4.75	45.00	
Azalea viscosa				Swamp Honeysuckle
White flowers, borne in May. Very pretty.				
12 in.75	6.50	55.00
18 in.		1.35	12.50	110.00
2 ft.		1.85	17.00	150.00
2½ ft.		2.35	22.50	
Berberis thunbergi				Japanese Barberry
This popular plant is the best for a low hedge, either for a formal or informal effect. The foliage turns a bright red in September, and the scarlet berries continue throughout the winter.				
12 to 15 in. bushy16	1.30	9.00
15 to 18 in. bushy18	1.50	12.00
1½ to 2 ft. bushy25	2.00	17.00
2 to 2½ ft. bushy35	3.00	25.00
2½ to 3 ft. bushy55	4.50	42.00

Write us a list of your wants and we will cheerfully quote prices either on a single plant or the complete planting of a large estate.

Buddleia alternifolia	Chinese Butterfly Bush		
The hardiest and most valuable of all the Buddleias. Blooms profusely from midsummer till frost. Lavender-purple. New introduction.			
		Each	Per 10 Per 100
Strong 3 yr. plants		1.00	9.00
Clethra alnifolia	Sweet Pepper Bush		
The spicy fragrance which emanates from these flowers is noticeable for some distance, and the dark green leaves, ornamental throughout the summer.			
1½ to 2 ft.45	4.00
2 to 2½ ft.55	5.00
2½ to 3 ft.65	5.50
Cornus alba	Red-barked Cornel		
Especially desirable for winter, as the bright red bark is very decorative.			
2 to 3 ft.35	3.00
3 to 4 ft.45	4.00
Cornus stolonifera aurea	Yellow-barked Cornel		
This is a companion shrub to the alba. Bright yellow bark during the winter months.			
2 to 3 ft.45	4.00
3 to 4 ft.55	5.00
4 to 5 ft.80	7.00
Cotoneaster divaricata	Spreading Cotoneaster		
A semi-spreading shrub with small glossy green leaves. Bears masses of scarlet berries in fall.			
1½ to 2 ft.90	8.50
2 to 2½ ft.		1.25	11.00
Cotoneaster horizontalis	Rock Cotoneaster		
Very dwarf growing, of spreading habit, and excellent for rock gardens.			
9 to 12 in. spread, potted		1.00	9.00
12 to 15 in. spread, potted		1.25	11.00
15 to 18 in. spread potted		1.50	13.50
Extra specimens		2.00	
Cotoneaster salicifolia floccosa	Willowleaf Cotoneaster		
A drooping plant, excellent for covering retaining walls or boulders.			
15 to 18 in. potted		1.25	11.00
18 to 24 in. potted		1.50	13.50
Cydonia japonica	Japanese Quince		
The popular shrub, bearing showy pink and red blossoms in early spring and yellow fruit in the fall.			
1 to 1½ ft. bushy40	3.60 32.00
1½ to 2 ft. bushy55	4.50 40.00
2 to 2½ ft. bushy65	6.00 50.00
2½ to 3 ft. bushy85	7.50

It is just as essential to adorn one's home grounds with flowers, shrubs and trees as it is to adorn one's person with jewelry or put paint on one's buildings.

Daphne mezereum				Early Daphne
This attractive shrub puts forth its deliciously fragrant rose-pink flowers very early in the spring before the leaves appear.				
		Each	Per 10	Per 100
9 to 12 in.65	6.00	
12 to 18 in.90	8.00	
1½ to 2 ft.		1.25	11.00	
2 to 2½ ft.		1.50	13.50	
2½ to 3 ft.		2.00	17.50	
Deutzia gracilis				Dwarf Deutzia
A dwarf form, seldom attaining a greater height than two feet and bearing single white flowers.				
9 to 12 in.25	2.00	
12 to 15 in.35	3.00	
Deutzia gracilis rosea				Rose-colored Deutzia
15 to 18 in.40	3.50	
1½ to 2 ft.65	5.50	
2 to 2½ ft.75	6.50	
Deutzia lemoinei				Dwarf Hybrid Deutzia
A variety somewhat resembling <i>Deutzia gracilis</i> , but growing to a height of three feet or more. Very graceful and desirable.				
1 to 1½ ft.35	3.00	
1½ to 2 ft.40	3.50	
2 to 2½ ft.60	5.50	
Dogwood (See Cornus)				
Euonymus alatus				Cork-barked Euonymus
Broad, bushy shrub, with curious cork-like excrescences on the branches. In the autumn the foliage turns a fiery red, succeeded by red and orange berries.				
1½ to 2 ft. heavy60	5.50	40.00
2 to 3 ft. heavy75	6.50	55.00
3 to 4 ft. heavy		1.00	9.00	80.00
4 to 5 ft. heavy		1.50	13.50	105.00
Euonymus yedoensis				Burning Bush
Brilliant red foliage in fall, followed by clusters of intense orange-red berries.				
3 to 4 ft. bushy85	7.50	
4 to 5 ft. bushy		1.25	11.00	
5 to 6 ft. bushy		1.50	13.50	
6 to 7 ft. bushy		2.00	17.50	
Forsythia intermedia spectabilis				Showy Golden Bell
The forsythias are the most showy shrubs of their season of bloom, which is in early April. This new variety produces masses of yellow flowers almost hiding the plant.				
2 to 3 ft.60	5.00	
3 to 4 ft.85	7.00	

Forsythia suspensa Weeping Golden Bell

Forsythia suspensa, with its pendulous branches of golden blossoms, is fine wherever a drooping effect is desired.

	Each	Per 10	Per 100
3 to 4 ft.65	5.50	
4 to 5 ft.80	6.50	
5 to 6 ft.	1.00	8.50	

Forsythia suspensa fortunei Fortune's Forsythia

Similar to the type, except that it has an upright growth, sometimes attaining a height of six or eight feet.

2 to 3 ft.45	4.00	35.00
3 to 4 ft.55	4.50	
4 to 5 ft.65	5.50	
5 to 6 ft.90	8.00	

Hamamelis virginiana Witch Hazel

Ornamental yellow blossoms in late fall or winter.

2 to 3 ft.55	5.00	45.00
3 to 4 ft.70	6.50	60.00
4 to 5 ft.85	8.00	
5 to 6 ft.	1.00	9.00	
6 to 7 ft.	1.25	11.00	

Honeysuckle (See Lonicera)**Hydrangea arborescens grandiflora** Hills of Snow

A variety bearing flat heads of white in late June and July and continuing throughout the season. Foliage clean and ornamental.

1½ to 2 ft.40	3.50	30.00
2 to 3 ft.65	5.50	45.00

Hydrangea paniculata grandiflora Common Hydrangea

Too well known to need description, but unexcelled for a profusion of bloom through August and September. The large panicles of white slowly change to red.

3 to 4 ft.50	4.50	34.00
4 to 5 ft.65	5.50	46.00
5 to 6 ft.	1.00	7.50	55.00

Ilex verticillata Winterberry

Tall-growing plant, bearing quantities of scarlet berries throughout the winter.

1½ to 2 ft. extra heavy	.50	4.50	40.00
2 to 2½ ft. extra heavy	.70	6.00	55.00
2½ to 3 ft. extra heavy	.90	8.00	70.00

Kolkwitzia amabilis Beauty Bush

One of the most popular new introductions. Long arching branches are covered with light pink flowers.

Excellent Root Systems and nice shapely tops are the outstanding features of our products.

	Each	Per 10	Per 100
1½ to 2 ft.85	7.50	
2 to 2½ ft.	1.00	9.00	
2½ to 3 ft.	1.15	10.00	
3 to 4 ft.	1.35	12.00	

Ligustrum amurense Amoor River Privet

This has the upright form of the California Privet, but is perfectly hardy. The best we have ever handled.

2 to 2½ ft. bushy20	1.60	10.00
2½ to 3 ft. bushy25	1.80	13.00
3 to 4 ft. bushy35	2.20	15.00
4 to 5 ft. bushy40	3.00	20.00
5 to 6 ft. bushy65	4.50	30.00

Ligustrum ibolium

A cross between California and Ibota, with bright green leaves. Hardy and vigorous.

1½ to 2 ft. bushy12	.80	7.00
2 to 2½ ft. bushy20	1.25	10.00
2½ to 3 ft. bushy25	1.70	13.00
3 to 4 ft. bushy35	2.50	16.00
4 to 5 ft. bushy45	3.50	22.00

Ligustrum ibota Chinese Privet

A shrub of spreading habit and graceful form. Excellent for hedges or mass planting.

2 to 2½ ft.25	2.00	12.00
2½ to 3 ft.30	2.50	15.00
3 to 4 ft.45	4.00	22.00
4 to 5 ft.60	5.50	

Ligustrum regelianum Regel's Privet

The true spreading form. This makes a very attractive, low, spreading plant, with slender arched branches.

1½ to 2 ft. spread35	3.00	27.50
2 to 2½ ft. spread50	4.00	30.00
2½ to 3 ft. spread55	4.50	44.00

Lonicera tatarica Pink Honeysuckle

Shell-pink flowers in May are followed by red berries. These are nearly as showy as the flower and add a touch of color to the shrubbery border.

3 to 4 ft.60	4.00	
4 to 5 ft.75	5.50	
5 to 6 ft.90	8.00	
4 to 8 ft. specimens ...	1.00 to	4.00 each	

Lonicera tatarica alba White Honeysuckle

A white-flowered form of the above.

3 to 4 ft.60	4.00	
4 to 5 ft.75	5.50	
5 to 6 ft.90	8.00	
5 to 10 ft. specimens ..	1.00 to	5.00 each	

Our "Correspondence Department" is always ready to answer any questions on Horticultural Subjects.

Philadelphus Avalanche

A dwarf form bearing a profusion of white flowers.

	Each	Per 10	Per 100
1½ to 2 ft.50	4.00	32.00
2 to 3 ft.60	5.00	35.00
3 to 4 ft.70	5.50	40.00

Philadelphus coronarius

Mock Orange

The old-fashioned, sweet-smelling "syringa." Pure white, blossoms in July.

3 to 4 ft.45	3.50	28.00
4 to 5 ft.55	4.50	38.00
5 to 6 ft. heavy ..	.80	7.50	50.00
6 to 10 ft. specimens ..	1.50 to	4.00 each	

Philadelphus coronarius aurea

Golden Syringa

A dwarf form having brilliant foliage.

2½ to 3 ft.75	6.50	
3 to 4 ft.	1.15	9.00	

Philadelphus coronarius grandiflorus

Large-flowered Syringa

4 to 5 ft.60	5.00	
5 to 6 ft.75	6.00	
5 to 7 ft. specimens ..	1.00 to	4.00 each	

Philadelphus lemoinei

A dwarf hybrid form of this excellent shrub.

2 to 3 ft.50	4.00	
3 to 4 ft.70	6.00	

Philadelphus virginial

Fragrant Syringa

A variety recently introduced and wonderfully fragrant.

2 to 2½ ft.75	6.00	50.00
2½ to 3 ft.90	7.50	60.00
3 to 4 ft.	1.00	8.00	

Privet (See Ligustrum)**Rhodotypus kerrioides**

White Kerria

A very attractive small shrub bearing single white flowers, followed by shining black berries.

3 to 4 ft.60	5.00	
4 to 5 ft.90	8.50	

Rhus canadensis

Fragrant Sumac

Plants of spreading habit with soft green leaves turning to scarlet with the frost.

2 to 3 ft.65	6.00	55.00
3 to 4 ft.90	8.50	70.00

Rhus cotinus

Smoketree

A large shrub producing interesting narrow blossoms giving an impression of a cloud of smoke.

2 to 3 ft.90	8.00	
3 to 4 ft.	1.15	10.00	

Rhus glabra

Smooth Sumac

2 to 3 ft.40	3.00	26.00
3 to 4 ft.50	3.50	30.00
4 to 5 ft.60	5.00	35.00

An Evergreen Planting around a house gives cheer during the long winter months.

Rhus typhina	Staghorn Sumac			
		Each	Per 10	Per 100
6 to 8 ft.		1.00	8.00	70.00
8 to 10 ft.		1.25	10.00	
Rosa rugosa (See "Various Roses")				
Snowberry (See Symphoricarpos)				
Spiraea arguta	Snow Garland			
Similar to the thunbergi, but a little faster grower and foliage a little larger.				
1½ to 2 ft.30	2.50	
2 to 3 ft. bushy45	4.00	
Spiraea bumalda Anthony Waterer	Waterer's Spirea			
A dwarf type, bearing flat heads of deep pink from June to September.				
1 to 1½ ft.35	3.00	25.00
1½ to 2 ft.45	4.00	28.00
Spiraea callosa alba	Dwarf White Spirea			
A companion shrub of the above, bearing flowers similar except in color.				
1½ to 2 ft.50	4.50	
2 to 2½ ft.60	5.00	
Spiraea rosea superba	Rose-colored Spirea			
Similar to S. Anthony Waterer except that it is lighter in color and taller in growth.				
2½ to 3 ft.50	4.00	
3 to 4 ft.75	6.50	
Spiraea trichocarpa				
A new introduction bearing a profusion of snow-white flowers. Superior to van houttei.				
3 to 4 ft.90	8.00	65.00
4 to 5 ft.		1.10	10.00	80.00
5 to 6 ft.		1.50	13.50	100.00
Spiraea van houttei	St. Peter's Wreath			
One of the best for all-round purposes. The plant is hardy and vigorous and when in bloom in May is covered by masses of white flowers.				
2 to 3 ft.45	3.50	25.00
3 to 4 ft.50	4.50	34.00
4 to 5 ft.70	6.00	42.00
Symphoricarpos chenaulti	Improved Coral Berry			
This recent introduction found popular favor at the Arnold Arboretum with its pink and white flowers in June and red berries later in the fall.				
2 to 2½ ft.65	5.50	
2½ to 3 ft.85	8.00	
3 to 3½ ft.		1.00	9.00	
Symphoricarpos racemosus	Snow Berry			
The chief attraction of this shrub is its round white				

berries, borne in great profusion during the fall months.			
	Each	Per 10	Per 100
2 to 3 ft.45	3.50	25.00
3 to 4 ft.60	4.50	35.00
Symphoricarpos vulgaris			Coral Berry
Bears clusters of small red berries in September.			
2 to 3 ft.45	3.50	25.00
3 to 4 ft.55	4.50	30.00
Syringa (See Philadelphus)			
Syringa chinensis			Chinese Lilac
Slender arching branches, with narrow leaves and bearing masses of small lavender flowers.			
2½ to 3 ft.60	5.50	40.00
3 to 4 ft.90	8.50	75.00
4 to 5 ft.	1.20	10.00	85.00
Syringa josikaea			Blue Lilac
Blooms later than the other lilacs. Tall, strong stems and large heads of deep blue flowers.			
2 to 3 ft.70	6.00	50.00
3 to 4 ft.75	6.50	60.00
4 to 5 ft.	1.20	10.00	85.00
5 to 8 ft. specimens	2.50 and up		
Syringa persica			Persian Lilac
A fine foliated variety with slender arched branches. Bears a profusion of beautiful small blue flowers and is very attractive.			
2 to 3 ft.65	5.00	40.00
3 to 4 ft.75	6.50	55.00
4 to 5 ft.	1.10	10.00	
Syringa persica alba			White Persian Lilac
Slender growth and small flowers of soft pinkish-white in great profusion.			
4 to 5 ft.	1.20	10.00	
5 to 6 ft.	1.60	14.50	
6 to 7 ft.	2.00	18.50	
Syringa villosa			Japanese Lilac
Leaves large and very distinct from other lilacs. Blooms late in June.			
2 to 3 ft.70	6.50	50.00
3 to 4 ft.	1.00	8.50	65.00
4 to 5 ft.	1.10	10.00	85.00
5 to 6 ft.	1.35	12.00	100.00
5 to 7 ft. specimens	2.00 and up		
Syringa vulgaris			Common Purple Lilac
Our plants are strong and well rooted.			
2 to 3 ft. bushy60	5.00	45.00
3 to 4 ft. bushy75	6.50	50.00
4 to 5 ft. bushy	1.25	11.00	90.00
5 to 6 ft. bushy	1.60	14.50	120.00
6 to 7 ft. bushy	2.00	18.00	150.00
7 to 8 ft. bushy	3.00	27.50	240.00
5 to 8 ft. specimens ...	4.00 to	8.00 each	

Our prices this season are lower than have prevailed for years.

Syringa vulgaris alba

White Lilac

	Each	Per 10	Per 100
2 to 3 ft. bushy75	6.50	55.00
3 to 4 ft. bushy	1.10	10.00	75.00
4 to 5 ft. bushy	1.35	12.50	100.00
5 to 6 ft. bushy	2.00	16.50	140.00
6 to 7 ft. bushy	3.00	27.50	250.00
5 to 7 ft. specimens . . .	5.00 to 9.00 each		

Syringa vulgaris hybrids in the following varieties and sizes can be supplied in strong vigorous plants:

	Each	Per 10	
2 ft.	1.00	9.00	} Extra bushy plants—50% increase on these prices.
2½ ft.	1.25	11.00	
3 ft.	1.50	13.50	
3½ ft.	2.00	18.50	
4 ft.	2.50	22.50	
5 ft.	3.25	30.00	
5 to 8 ft. specimens	7.00 to 15.00 each		

SINGLE VARIETIES

CHAS. X 2 to 5 ft.	Reddish-purple.
CONGO 2 to 4 ft.	A beautiful, lively deep red.
FRAU BERTHA DAMMANN 2 to 4 ft.	Extra large panicles of pure white.
HUGO KOSTER 2 to 5 ft.	Soft lilac, grows rather slowly.
JAN VAN TOL 2 to 4 ft.	Pure white. Both the individual flower and the panicle attain great size.
LUDWIG SPAETH 2 to 5 ft.	An extra fine, deep purplish-red.
MARIE LEGRAYE 2 to 5 ft.	One of the finest of the whites. Large trusses.
MME. FLORENT STEPMAN 2 to 5 ft.	Broad full heads of white, faintly tinted cream at base.
VOLCAN 2 to 3½ ft.	Large erect heads of very attractive blackish-violet.

DOUBLE VARIETIES

ALPHONSE LAVALLEE 2 to 5 ft.	Very attractive shade of light lavender.
CHARLES JOLY 2 to 4 ft.	A beautiful shade of deep purplish-red.

DUC DE MASSA 2 to 5 ft.	Red-violet buds opening into large heads of reddish-lavender flowers.
JEAN MACE 2 to 2½ ft.	Large, broad heads of pink, tinted lavender.
LEON SIMON 2 to 5 ft.	Large rosy-lilac flowers. Very choice.
MME. CASIMIR PERIER 2 to 5 ft.	A beautiful creamy-white.
MME. LEMOINE 2 to 5 ft.	A delightful ivory-white. Very free bloomer.
MARECHAL DE BASSOMPIERRE 2 to 5 ft.	Reddish buds turning to lavender. Large flowers and panicles.
MARC MICHELI 2 to 5 ft.	Very large flowers and heads. Pink buds and almost pure lavender flowers.
MICHEL BUCHNER 2 to 5 ft.	A beautiful pinkish-lilac.
MONTAIGNE 2 to 5 ft.	Silvery-pink buds opening into pink-lavender flowers. Exceptionally fine habit.
PAUL HARIOT 2 to 5 ft.	Deep purplish-red. Much the same color as Ludwig Spaeth, but double flowers.
PAUL THIRION 2 to 3 ft.	Delicate pink with touches of lavender. Very compact heads with exceptionally large flowers. Very distinct.
PRESIDENT GREVY 2 to 5 ft.	Large panicles of a beautiful blue.
PRESIDENT LOUBET 2 to 5 ft.	Pinkish-lavender flowers of good size. Trusses large.
PRESIDENT VIGER 2 to 5 ft.	Very large heads and florets of a beautiful soft violet-blue.
RENE JARRY-DESLOGES 2 to 4½ ft.	A beautiful shade of blue-violet, flowers of good size and substance.
VIVIAND-MOREL 2 to 5 ft.	Good sized heads of pinkish buds opening into beautiful lavender flowers.

Our collection of Hybrid Lilacs embraces some of the most beautiful to be found anywhere.

WALDECK-ROUSSEAU Large heads and florets
2 to 5 ft. of a beautiful medium
pink with a lighter
center. Growth some-
what dwarf.

WILLIAM ROBINSON Very large trusses of
3 to 5 ft. deep pinkish-violet.

Tamarix africana African Tamarix

These unique trees of a semi-drooping habit literally clothed with thousands of small peach-pink blossoms are a pleasing sight indeed.

6 to 8 ft. 3.00

8 to 10 ft. 4.00

Viburnum americanum American Cranberrybush

An improved form of *Viburnum opulus*.

	Each	Per 10	Per 100
1½ to 2 ft.50	4.00	36.00
2 to 3 ft.65	5.00	40.00
3 to 4 ft.85	6.50	50.00

Viburnum carlesi Fragrant Viburnum

Dwarf shrub, bearing beautiful pink and white flowers resembling the *Arbutus* both in color and fragrance.

12 in.90 8.00

15 in.1.25 11.00

1½ to 2 ft.1.70 15.00

2 to 2½ ft.2.00 18.00

Viburnum dentatum Arrow-wood

A large-growing shrub bearing black berries in clusters.

1½ to 2 ft.40 3.50

2 to 3 ft.55 4.50

3 to 4 ft.75 6.50

4 ft.90 8.00

4 to 8 ft. specimens 1.50 to 3.00 each

Viburnum lantana Wayfaring Tree

White flowers followed by red fruit, changing to black.

2 to 3 ft.55 4.50

3 to 4 ft.65 5.50

Viburnum opulus European Cranberrybush

One of the showiest of this group. Large clusters of bright red berries are borne freely in the late summer and fall.

2 to 3 ft.50 4.00 36.00

3 to 4 ft.60 5.00

4 to 5 ft.75 6.00

5 to 8 ft. specimens 1.50 to 2.00 each

Viburnum tomentosum Single-flowered Snowball
Of symmetrical growth. Large flat heads of white flowers appear in May.

	Each	Per 10	Per 100
1½ to 2 ft.45	3.50	30.00
2 to 3 ft.55	4.50	40.00
3 to 4 ft.80	7.50	
4 to 5 ft.	1.00	9.00	
4 to 6 ft. specimens ...	1.50 to	3.00 each	

Viburnum tomentosum plicatum Japanese Snowball
Round heads of pure white flowers resembling balls of snow are produced in May.

1½ to 2 ft.50	4.00	35.00
2 to 2½ ft.65	5.50	45.00
2½ to 3 ft.75	6.50	

Weigela amabilis

A beautiful blush white.

2 to 3 ft.45	4.00	
4 to 5 ft.70	6.00	
5 to 6 ft.90	8.00	
4 to 7 ft. specimens ...	1.25 to	2.00 each	

Weigela candida

White Weigela

2 to 3 ft.50	4.00	35.00
3 to 4 ft.60	5.00	

Weigela Eva Rathke

Deep Red Weigela

This is a medium-growing shrub, bearing deep red flowers from July to September. Very pretty.

2 to 2½ ft.50	4.25	
2½ to 3 ft.65	5.50	
3 to 4 ft.75	6.50	

Weigela floribunda

Crimson Weigela

Flowers of the same deep red color as W. Eva Rathke, but the habit of growth is taller.

3 to 4 ft.60	5.00	
4 to 5 ft.75	6.50	
5 to 6 ft.	1.00	9.50	

Weigela nana variegata

Variegated Weigela

A dwarf form having beautiful variegated leaves. One of the finest of this type we know. Pink.

1½ to 2 ft.45	3.50	
2 to 2½ ft.55	4.50	
2½ to 3 ft.65	5.50	35.00
3 to 4 ft.80	7.00	60.00

Weigela rosea

Rose-colored Weigela

Tall, vigorous habit. Flowers of rose-pink.

2 to 3 ft.45	4.00	36.00
3 to 4 ft.55	5.00	42.00
4 to 5 ft.70	6.00	
4 to 7 ft. specimens ...	1.25 to	2.50 each	

The distance from Boston and many other cities to Cherry Hill is very slight when one contemplates the beauty to be found here.

VINES

Actinidia arguta Silversweet Vine

Very good as a foliage vine. Leaves medium size, of light green color, and fruit ripening to purple.

	Each.	Per 10	Per 100
3 yr. strong	1.00	9.50	
4 yr. strong	1.25	11.00	
6 yr. strong	1.50	13.50	

Akebia quinata Fiveleaf Akebia

A five-leaved vine, bearing purple flowers and fruit.

A persistent grower for difficult locations.

3 yr. strong70	6.00	
--------------------	-----	------	--

Ampelopsis quinquefolia American Woodbine

Strong plants, 2 yr. ..	.40	3.00	24.00
Strong plants, 3 yr. ..	.55	4.00	30.00
Strong plants, 4 yr. ..	.70	5.50	35.00
Strong plants, 5 yr. ..	.85	6.00	45.00

Ampelopsis quinquefolia engelmanni

Engelmann's Woodbine

A form which clings to brick or stone much better than the above.

3 yr.55	4.00	30.00
4 yr.70	5.50	35.00
5 yr.85	6.00	45.00

Ampelopsis tricuspidata (veitchi)

Boston Ivy

Our best vine for growing on brick and stone walls, as it will completely clothe them with a mass of beautiful dark green foliage.

2 yr. strong55	5.00	45.00
3 yr. strong65	6.00	50.00
4 yr. strong85	8.00	

Aristolochia siphon

Dutchman's Pipe

Excellent for a dense cover, as the broad leaves overlap and make a complete shade.

Strong vines, 2 yr.	1.00	8.50	
Strong vines, 4 yr.	1.35	12.00	
Strong vines, 5 yr.	1.60	14.00	

Celastrus scandens

Bittersweet

Bears red and orange berries in the fall and early winter.

2 yr.45	4.00	
3 yr.55	4.50	
4 yr.65	5.50	
5 yr.75	6.50	
6 yr.	1.00	9.00	

Hybrid clematis (potted) ..	1.25	11.00	
-----------------------------	------	-------	--

Trees and shrubs planted on your grounds give your home an inviting appearance.

HENRYI. Beautiful creamy-white.

JACKMANI. Rich royal purple.

MME. EDOUARD ANDRE. Beautiful deep red.

Clematis paniculata Japanese Clematis
A rapid-growing vine with masses of fragrant white flowers in August. Very hardy.

	Each	Per 10	Per 100
2 yr. extra strong45	3.50	
3 yr. extra strong55	4.50	

Lonicera japonica halliana

Hall's Evergreen Honeysuckle

In partially protected places this vine will hold its foliage during the entire year. Fragrant blossoms occur through the summer.

2 yr. strong35	3.00	26.00
3 yr. strong45	3.50	28.00
4 yr. strong55	4.00	32.00
5 yr. strong70	6.50	

Wisteria sinensis

Chinese Blue Wisteria

Strong vigorous plants.

2 yr. grafted	1.00	9.00	
3 yr. grafted	1.20	11.00	

Wisteria sinensis alba

Chinese White Wisteria

2 yr. grafted	1.00	9.00	
3 yr. grafted	1.20	11.00	

FRUIT

APPLES

	Each	Per 10
No. 1, 11-16 in., 5 to 7 ft.70	6.00

We can furnish apple trees in most varieties in 4 yr., 5 yr., 6 yr., at prices from \$1.50 to \$3.00.

(Write us for price per 100.)

SUMMER VARIETIES

Red Astrachan—Large, deep red, juicy, slightly acid.

Yellow Transparent—Bright yellow. Very good for both eating and baking.

Duchess—Good size, striped yellow and red, fine flavor.

FALL VARIETIES

Cortland—A new hybrid introduction excelling even the McIntosh in color, flavor and keeping qualities.

Gravenstein—Large size, striped yellow and red, extra fine.

McIntosh—Dark red, good size, flesh white, extra nice.

Transcendent Crab—Bright red and yellow, considered the very best for jelly.

Wealthy—Good size, medium red, good eater and cooker.

A few fruit trees in the home garden produce very gratifying results.

WINTER VARIETIES

Baldwin—Large, red and yellow, most popular winter apple.

Delicious—Dark red, very choice eating apple.

Northern Spy—Red and yellow striped, very juicy.

R. I. Greening—Large, green, fine for baking and cooking.

Roxbury Russet—Rich, golden, great keeper, fine flavor.

PEARS

	Each	Per 10	Per 100
No. 1, 11-16 in., 5 to 7 ft....	.90	7.50	
3 and 4 yr. trees, \$1.50 to \$2.00 each.			

(Write us for price per 100)

Bartlett—Summer. Extra choice.

Clapp's Favorite—Early. Good eater.

Seckel—Fall. Small, but sweet as honey.

Sheldon—Fall. Large and delicious.

Beurre Bosc—A very late variety of deep russet color and of honey sweetness.

2 yr. only	1.00	9.00	
------------------	------	------	--

PEACHES

No. 1, 4 to 6 ft.45	3.50	
------------------------	-----	------	--

(Write us for price per 100)

Belle of Georgia—Early, white flesh, good.

Champion—August. White, fine eating.

Early Crawford—September. Yellow, a favorite.

Elberta—September. Yellow, good canner.

Late Crawford—October. Yellow, juicy.

Rochester—September. Yellow, freestone.

CHERRIES

No. 1, 11-16 in., 5 to 7 ft. ..	.90	8.00	
---------------------------------	-----	------	--

Black Tartarian—Large, luscious, black.

Gov. Wood—Yellow and red, fine eating.

Windsor—Dark red, good eater and canner.

QUINCES

No. 1, 4 to 5 ft.80	7.00	
------------------------	-----	------	--

Orange—Large, golden.

PLUMS

No. 1, 11-16 in., 5 to 7 ft....	.75	6.50	
---------------------------------	-----	------	--

Abundance—Good sized, red, choice eating and canning.

Burbank—Dark red, great canner.

Damson—Small, blue. Excellent for canning.

An assortment of fruit trees planted on the home grounds produces the best of dividends.

ROSES

Roses will ever be popular and the newer varieties introduced from time to time will always keep our interest alive in these beautiful flowers. Some of the best of these that have been tried and proved we shall introduce to our patrons every season.

There will, however, always be a strong liking for many of the older varieties around which never-dying memories cluster. Many of these rank in quality with some of the best. From these we have selected what we can unhesitatingly recommend as being worthy of a place in any garden.

Any good garden soil well-drained will grow roses, but that soil with a small mixture or an underlay of clay, provided it is well drained, is the best suited for growing these wonderful flowers.

Most hybrid roses are budded on some other stock and the crook which is made by this union should be planted two or three inches below the ground when the bush is first set out.

Cut back tops of dormant roses before planting to about six or eight inches from the ground and for a few days keep shaded from the sun by some such device as a cornucopia of paper or an old peach basket.

Please keep the bushes well-watered for a couple of weeks, or until the buds have started, for the failure of most roses to live is due to a lack of moisture.

During winter they need some such protection as evergreen boughs or earth heaped up around them, or straw bundled around them.

In the spring when all danger of frost is over, all covering should be taken off and tops cut back to eight or ten buds. Then fertilize heavily with pulverized manure or some other fertilizer of equal value and you will get wonderful results.

Unless advised to the contrary, whenever our stock of a variety is exhausted, we will make a substitution as near to color and habit as we can.

HYBRID TEA OR EVER-BLOOMING ROSES

These will give an abundance of bloom from June until frost. They should be liberally fertilized every year and well watered throughout the blooming season.

	Each	Per 10
Strong 2 yr. plants, No. 165	5.50

(Unless otherwise noted)

Briarcliff—Well-shaped flowers of silvery-pink.

Don't forget to trim your rose bush tops back to 6 or 8 inches when first setting out.

- Etoile de France**—Good-sized flowers of rich crimson.
- Gruss an Teplitz**—Bright crimson, flowers not large but borne in great profusion throughout the summer.
- Joanna Hill**—New. Large lemon-yellow buds opening into creamy-yellow, with reddish lights at base of petals. \$1.00 each.
- K. A. Victoria**—Well-formed, pointed buds of creamy-white. One of the most satisfactory varieties.
- Killarney Brilliant**—Brilliant carmine-pink. Very effective.
- La France**—Silvery pink, large full flowers.
- Los Angeles**—Intense flame-pink with golden lights. A very popular variety.
- Mme. Caroline Testout**—Satiny rose, free flowering.
- Mme. Edouard Herriot**—Coral-red with golden lights. It should be in every garden.
- Padre** — Semi-double flowers of brilliant coppery-orange.
- President Herbert Hoover**—A new rose which has attracted much attention. Blends of soft pink, orange and gold are most attractive. \$1.00 each.
- Radiance**—Rose-pink flowers of globular shape. Plant vigorous and hardy.
- Red Radiance**—A variety of the above having rosy-red flowers.
- Souvenir (Plant Patent No. 25)**—Finest of the yellow sports of Talisman. Clear yellow flowers that do not bleach in rain or sun. Vigorous and bushy. \$2.00 each.
- Angele Pernet**—Brilliant orange-yellow. Very choice.
- Sunburst**—Rich yellow with deeper copper-colored lights.
- Talisman**—Golden-yellow petals lined with orange-red. Especially effective when in bud. With us it has bloomed freely and continuously. \$.90 each. \$8.00 per 10.
- Templar**—Dark glowing crimson that does not fade. Flowers freely.

HYBRID PERPETUAL OR JUNE-BLOOMING ROSES

	Each	Per 10
Strong 2 yr. plants65	5.50
Anna de Diesbach —Dark crimson.		
Frau Karl Druschki —Pure white, large flowers.		
Gen. Jacqueminot —The well-known deep crimson.		
Margaret Dickson —Full flowers of creamy-white.		
Paul Neyron —Deep rose-pink, large and well formed.		
Ulrich Brunner —Globular flowers of cherry-red.		

Roses rightfully cared for return the best of interest for the owner.

CLIMBING AND RAMBLER ROSES

- Strong 2 yr. plants60 5.50
- Alida Lovett**—Very fine shell-pink flowers of large size. Of vigorous, rapid growth.
- Aviateur Bleriot**—Buds of deep saffron-yellow changing to pale yellow. Need some protection in winter.
- Blaze (Everblooming Paul's Scarlet Climber)**—Plant Patent No. 10. Blooms throughout entire season. Vigorous grower. Should be in every garden. \$2.00 each.
- Climbing American Beauty**—Rich carmine-rose, very attractive.
- Dr. W. van Fleet**—Shell-pink flowers of large size, equalling in form a tea rose. One of the most popular of climbing roses.
- Dorothy Perkins**—An extremely vigorous, hardy rose. Double flowers of deep shell-pink in abundance.
- Dorothy Perkins, White**—Double flowers of pure white.
- Excelsa**—We offer this instead of the well-known Crimson Rambler, as we believe it to be superior in hardiness and permanence of color.
- Gardenia**—Yellow buds and creamy-yellow flowers. Dark glossy green foliage and strong growth.
- Hiawatha**—Single flowers of deep red with golden centers.
- Jacotte**—A beautiful orange bud opening into a large semi-double coppery-yellow. New. \$1.25 each.
- Mme. Gregoire Staechelin**—Beautiful crimson buds opening into an entrancing pink. Glorious indeed. New. \$1.00 each.
- Mary Lovett**—Large, pure white flowers and vigorous growth. Considered by many to be the best white Rambler.
- Mary Wallace**—Like Mary Lovett, a seedling originated by Dr. van Fleet. Beautiful shell-pink flowers borne on long stems make this variety very desirable for cut flowers.
- Paul's Scarlet Climber**—The best new crimson Rambler. Holds its bright color until the petals fall.
- Primrose**—New. A hardy climbing rose producing double canary-yellow flowers which do not fade white. Considered the best yellow for the North. 75 cents each.
- Setigera**—The Prairie Rose. Very strong, bushy growth, suitable for hedges and screens. Flowers are pale pink and single in form.
- Silver Moon**—A climbing rose with dark green, glossy foliage. Large single flowers of pure white.
- Wichuraiana**—Memorial Rose. Glossy green foliage is borne on twining or creeping stems. Good for ground covers. Single flowers of pinkish-white.

There are always some interesting shrubs or plants in bloom to show visitors at Cherry Hill.

VARIOUS ROSES

	Each	Per 10
Baby Rambler —Red, White, Pink, Yellow. Dwarf bushy plants which bloom profusely and continuously throughout the season. Very good for the border of a rose bed. The individual flowers are double in form, resembling the ordinary ramblers.50	4.50
Hugonis —Charming soft yellow single flowers in profusion in early June. Makes a large shrub for the border or as a specimen plant. Strong 2 yr. plants65	5.50
Harison's Yellow —A bright yellow shrub rose blossoming in the spring. Hardy and vigorous.65	5.50
Persian Yellow —The old-fashioned double yellow rose, blooming in early summer.65	5.50
Rosa Rugosa (Japanese Rose) —A very useful and ornamental spreading shrub with glossy green foliage untroubled by fungus or insects. Single crimson flowers followed by ornamental scarlet fruit. Good for seashore or other exposed plantings. 1 to 1½ ft. 1½ to 2 ft. 2 to 2½ ft.40 .50 .60	3.50 4.00 5.00
Rosa Rugosa Alba (White Japanese Rose) 1½ to 2 ft. 2 to 2½ ft.60 .75	5.00 6.50
Rosa Rugosa Hybrids —These are new hybrids having the splendid foliage and habits of the rugosa. Perfectly hardy. Strong plants60	5.50
Agnes —A yellow Rugosa. Double flowers of medium size. Lasting and very fragrant. Amber with a deeper center.		
Belle Poitevine —Bright pink, full double flowers.		
Hansa —Double, rich maroon-red. Very attractive both in bud and bloom.		
New Century —A delightful shade of rose-pink with darker center.		
Sir Thomas Lipton —Clusters of pure white double flowers.		
F. J. Grootendorst —A hybrid between Rugosa and Baby Rambler; it has the foliage of the former and the free-flowering habit of the latter. Small double crimson flowers throughout the season.		
Pink Grootendorst —New. A form of the above with bright shell-pink flowers of a very attractive shade. Blooms freely and continuously.85	7.50

The labor of planting a poor shrub or tree is as much as if you planted a better one. Then why not plant the best?

PEONIES

Herbaceous peonies are among the most versatile of our flowering plants. They may be planted in groups along a driveway or to cover a bare spot on the bank. They may be used in the herbaceous border or as the chief feature in a "peony garden." The abundance of bloom will fill the air with fragrance and the dark green of the foliage is attractive throughout the summer. For best results they should not be disturbed, for in good ground, peonies will, many times, continue to bloom well for fifteen or twenty years. They may be fertilized but care should be given not to feed too heavily at one time, especially with stable manure. Bone meal and wood ashes are always good.

Peonies may be planted almost any time of the year, but are usually planted in the fall, from September to November, and early in the spring before the new growth starts too much. The roots should be planted so that the buds are about two inches below the surface when the ground has settled around them. Too deep planting will result in good foliage but no blooms; in fact this is almost always the cause for lack of blooms.

The diseases of Peonies are very few—the two chief ones are root knot and "botrytis" or blight. Both seem to be due in some part to improper fertilization, usually overfeeding with stable manure. This has a tendency to invite a fungus which wilts the flower buds and stems. The wilted parts should be removed and burned and the plants should have a treatment of slaked lime. Bordeaux mixture, sprayed on the ground in the spring, is recommended.

We choose for our increase; plants three or four years old and the individual plants which show the strongest growth and greatest bloom. In this way we have built up the CHERRY HILL STRAIN. It is from these plants that we have produced, without using any artificial means, the flowers which have won gold medals at the American Peony Society shows at Detroit, Boston, and London, Ontario.

This year, we have sharply reduced prices but will continue to send out our usual high grade, healthy, generous sized plants. We offer large divisions (L. D.) which should give excellent results, and plants one year from division which are larger where quicker results are desired.

SERIES A

The varieties offered in this series are those which have originated at Cherry Hill. Although we have produced thousands of seedlings we have been most careful in checking and rechecking from year to year and have only selected those of uniformly high quality. This has been proved by the high rating, 8.5 and over, which they have received from the American

Ask to see some of the many Gold and Silver Medals awarded us, also some of the Silver Sweepstake Cups.

Peony Society. Others not yet named, will not be introduced until we are sure that they will come up to the same high standard.

(Originated at Cherry Hill)

- A. P. Saunders** (1919), large flesh-pink flowers, shaded to nearly white in the center, outer petals sometimes marked carmine. The long petals unfold from a slowly loosening ball in the center until they finally make a rose form flower. Slightly fragrant. Late. L. D. \$3. 1 yr. \$5.
- Betty Blossom** (1925), lovely white guard petals faintly tinted yellow and center petals clear white intermixed with a collar of short, narrow stamens heavily edged yellow. This yellow light is reflected through the flower giving a total effect of charming soft yellow. Late midseason. Certificate of Merit, A. P. S., 1923. L. D. \$5. 1 yr. \$7.50.
- Black Prince** (1915), single. Very deep crimson with a dull satiny sheen and a mass of golden stamens. If the side buds are not cut off, the plant will continue to flower for a considerable period. Medium height and stiff stems with excellent foliage. L. D. \$1.50. 1 yr. \$2.
- Cherry Hill** (1915), deep garnet with a sheen which gives a very bright appearance in the garden. Some blooms will have a center of golden stamens, while well established plants often produce full double flowers. With us, the earliest double variety in bloom. The tall, strong stems with excellent foliage make this a very attractive variety for the garden. L. D. \$2. 1 yr. \$2.50.
- Edwin C. Shaw** (1919), very large flowers of flesh-pink with broad rounded petals with occasional traces of red on outer edges. Of very symmetrical form and cupped shape, this variety is especially attractive both for cut flowers and for garden effects. Delicious fragrance. Late midseason. L. D. \$7.50. 1 yr. \$9.
- Governor Fuller** (1930), large, globular flowers of fresh shell-pink shading somewhat deeper toward the center. Petals long and broad and well rounded, except those in the center which are much shorter, giving a delightful cupped effect. Strong stems and good foliage. Fragrant. Late. Like many of the best varieties, this needs a year or two to become established to give the best flowers. L. D. \$15. 1 yr. \$18.
- Helen** (1922), stems very tall and erect, and broad, dark green foliage. A double row of broad rounded petals of deep shell-pink surround a mass of golden stamens. The petals are of good substance and hold their attractive cup shape without drooping. The earliest to bloom and the highest rated of the single flowered peonies. L. D. \$7.50. 1 yr. \$9.

What is more refreshing than a walk in the garden at sunset?

James Boyd (1919), flesh-pink, tinted cream and buff 8.9 in center gradually changing to nearly white with golden lights at the base of the petals. Very fragrant. Late. Stiff stems and upright habit with good foliage. L. D. \$2. 1 yr. \$3.

James R. Mann (1920), large, rose-pink with one or 8.7 two crimson streaks in the center of the flower and an occasional marking on back of guard petals. Central petals incurved, give a very graceful effect. Midseason. Plants need to become well established before producing the best flowers. L. D. \$3. 1 yr. \$4.

Katharine Havemeyer (1921), large blooms of light 9.0 rose-pink. Guard petals rounded, somewhat notched at the ends, full, high center. The center petals are incurved, giving the flower a perfect rosebud center. Fragrant. Midseason to late. Excellent both for cut flowers and garden use. Honorable Mention A. P. S., 1922. L. D. \$5. 1 yr. \$6.

Nymphaea (1919), large, flat flowers with wide silky 8.8 petals of creamy-white. Yellow stamens are mixed among the petals, giving flower a reflex of golden light. The edges of the petals are somewhat rolled, giving a water-lily effect; hence its name. Mildly fragrant. Midseason. L. D. \$1.50. 1 yr. \$2.50.

President Wilson (1918), bright rose-pink, changing 9.3 to shell-pink as flower opens, petals broad and overlapping, with cupped center. The blooms will last a long time and hold their delicate coloring until the end. Spicy fragrance. Late. Described by Mr. Boyd in the Peony Manual as "a perfect beauty." Honorable Mention A. P. S., 1922. L. D. \$8. 1 yr. \$10.

Pride of Essex (1916), large, cup-shaped blooms of 8.9 deep shell-pink suffused yellow from the stamens interspersed with the petals. Clear fragrance. Midseason. Similar in coloring and habit to Lady Alexandra Duff, but flowers are larger and borne on longer stems. L. D. \$1.50. 1 yr. \$2.50.

Sarah K. Thurlow (1921), large flowers of faint pink 9.1 in bud, changing to pearly white, flushed pink in the center. The petals are rounded, giving a "finished" effect to the blooms which is difficult to describe. The stems are long and slender but support the flowers well. Rose fragrance. Very late. L. D. \$5. 1 yr. \$6.

Thomas C. Thurlow (1919). This is another variety of 9.1 elusive coloring. The flowers are not at their best until the plant is well established. Broad petals of salmon-flesh changing to white and lighted by narrow petals edged and crusted with yellow. Strong stems of medium height. Fragrant. Midseason. L. D. \$8. 1 yr. \$10.

SERIES B

Prices quoted are for large divisions (L. D.) of at least three to five buds, and one year (1 yr.) plants.

For two-year clumps add 50 per cent. to the one-year price.

Three-year clumps at double the price of one-year plants.

The large divisions are strong plants that will give a good account of themselves but of course the larger sized clumps will produce quicker results.

In this series are listed the finest varieties which we have been able to obtain in this country and Europe. We grow and test many new varieties and those which we consider to have outstanding merit are propagated and offered for sale from year to year. We endeavor to select for propagating the strongest individual plants to build up a strain having vigor, hardiness and free-blooming qualities which will produce the finest flowers. We call this the CHERRY HILL STRAIN and from this stock have been selected the blooms which have won many prizes. By planting these strong, healthy roots, we believe that you, too, will have an abundance of flowers of the first quality.

Addielanchea (Brand 1907), large, rather flat flowers 8.8 of creamy-white with a golden light at base of petals. Midseason. L. D. \$2.25. 1 yr. \$3.

Alice Harding (Lemoine 1922); large flowers with 9.5 broad rounded guard petals of delicate pink and center petals of creamy-white. Fragrant. Midseason. Good form and habit of growth. It is said Lemoine considers this his best introduction. L. D. \$25. 1 yr. \$27.50.

Argentine (Lemoine 1924), large globular flowers, 8.6 white with creamy center. Broad petals of good substance. Fragrant. Midseason. L. D. \$12.50. 1 yr. \$15.

Auguste Dessert (Dessert 1920), flowers of rose form 8.7 with broad, rounded petals somewhat notched, bright rose-pink with silvery edges. A center and ring of golden stamens light up the flower so that it is bright and attractive. An especially fine variety for garden effects. Midseason. L. D. \$3. 1 yr. \$4.

Blanche King (Brand 1922), very attractive globular flowers with large overlapping petals. Dark pink with a silvery sheen. Stiff stems and upright habit. Late midseason. L. D. \$15. 1 yr. \$17.50.

Candeur (Dessert 1920), bright rose-pink with petals 8.4 edged white, giving a total effect of silvery-pink. Well-formed flowers and a fine garden variety. Midseason. Strong grower and blooms freely. L. D. \$1.50. 1 yr. \$2.

- Clemenceau** (Dessert 1920), broad guard petals, collar 8.5 narrower, center petals broad with extreme center very short and narrow. Silvery rose-pink flowers of globular form and large size. Late. L. D. \$2. 1 yr. \$3.
- Cornelia Shaylor** (Shaylor 1917), a full, well-formed 9.1 flower of pyramidal shape; guard petals and collar of a faint pink, softening to white, and deeper shell-pink center. An extra good variety. L. D. \$4. 1 yr. \$6.
- Coronation** (Kelway 1902), delicately tinted buds 8.5 opening into creamy-white flowers, back of guard petals very pale pink. Base of petals show golden light and the symmetrical blooms are very charming. Late midseason. L. D. \$2. 1 yr. \$3.
- Denise** (Lemoine 1924), large, flowers of white faintly tinted pink with occasional marks of crimson on center petals. Fragrant. Strong upright stems. L. D. \$10. 1 yr. \$12.
- E. J. Shaylor** (Shaylor 1918), globular, compact bloom 8.7 of rose-pink, petals tipped lighter. This variety is very distinct because of a ring of golden-edged and golden-tipped petals. Strong upright stems of medium height. Midseason to late. L. D. \$2.50. 1 yr. \$3.50.
- E. B. Browning** (Brand 1907), delicate, cream-colored 9.2 bud, opening into a very fine white flower of large size. Late. L. D. \$2. 1 yr. \$3.
- Elisa** (Dessert 1922), large flowers of soft flesh-pink 8.5 of semi-double form. Stamens mixed among the petals give golden lights. Strong, erect stems make this a good garden variety. Pleasant fragrance. Midseason. L. D. \$3. 1 yr. \$4.
- Enchanteresse** (Lemoine 1903), large globular flowers 8.9 of creamy-white, sometimes showing flecks of carmine. A tall, strong grower and exceptionally fine variety. Late. L. D. \$2. 1 yr. \$3.
- Eugene Bigot** (Dessert 1894), a very fine brilliant 8.3 crimson, of upright habit and medium height. One of the most conspicuous of this color. Late midseason. L. D. \$1.50. 1 yr. \$2.
- Eugene Verdier** (Calot 1864), rather dwarf with very 8.3 stiff stems bearing flowers of deep shell-pink intermixed with creamy-yellow. Distinct. Late. L. D. \$1.50. 1 yr. \$2.
- Florence Macbeth** (Sass 1924), immense rather flat 9.2 flowers of soft blush with deeper lights. Strong stems and heavy foliage. Late. L. D. \$10. 1 yr. \$12.
- Frances Shaylor** (Shaylor 1916), globular flowers of 8.6 iridescent white petals interspersed with incurved yellow stamenoids. A very distinct gold and white variety. Dwarf plant. Midseason. L. D. \$2. 1 yr. \$3.

We cordially invite you to see the growing trees and plants
in our nursery.

- Frances Willard** (Brand 1907), tall, strong grower, 9.1 producing creamy-white flowers of large size yet delicate texture. Late midseason. We consider this one of the best of the Brand varieties. L. D. \$1.50. 1 yr. \$2.
- Frankie Curtis** (Vories 1924), strong, stiff stems 9.3 bearing large white flowers resembling chrysanthemums—that is, the center petals are incurved and the outer petals recurved. Midseason. Might be described as a white M. Jules Elie. L. D. \$10. 1 yr. \$12.
- Galathee** (Lemoine 1900), large, compact, globular 8.1 flowers of pearly-white, borne on long stems. Very late, but opens well and is a superb flower. L. D. \$1.50. 1 yr. \$2.
- Genevieve** (Lemoine 1925), very large, full flowers of creamy-white. Very late. L. D. \$12. 1 yr. \$15.
- Gismonda** (Crousse 1895), full double flowers of 8.2 creamy-white with a rosy light deepening toward the center. Fragrant. Late. A very charming variety. L. D. \$1.50. 1 yr. \$2.
- Grace Loomis** (Saunders 1920), tall, strong stems, 9.2 bearing very full double flowers of clear white. Late. A fine variety. L. D. \$6. 1 yr. \$8.
- Grandiflora** (Richardson 1883), exceptionally large, 8.8 flat flowers of silvery shell-pink. Petals pointed, giving a very pretty effect. Very late. Extra. L. D. \$1.50. 1 yr. \$2.
- Grover Cleveland** (Terry 1904), fine, dark crimson 8.2 blooms on upright stems of medium height. Extra good for garden effects. Late. L. D. \$1.50. 1 yr. \$2.
- H. A. Hagen** (Richardson 1904), well-formed, cup- 8.2 shaped flowers with broad rounded petals of deep rose-pink. Strong stems and good foliage. Late. This variety somewhat resembles E. G. Hill but is a much better grower and blooms more freely. L. D. \$1.50. 1 yr. \$2.
- Hansina Brand** (Brand 1925), large flat flowers of 9.1 deep shell-pink with salmon lights at base of petals. Strong, upright stems and good foliage. L. D. \$12. 1 yr. \$15.
- Hazel Kinney** (Brand 1925), delicate flesh-pink flowers 9.0 with broad over-lapping petals. Strong stems of medium height. Midseason. L. D. \$12. 1 yr. \$15.
- Henry Avery** (Brand 1907), flushed white guard 8.8 petals and center, and wide collar of yellow petals. “Accidental” markings of yellow and green in the center. Fine for garden effect. Very fragrant. L. D. \$2. 1 yr. \$3.
- Inspecteur Lavergne** (Doriat 1924), broad guard 8.5 petals with narrower petals in the center. Color, crimson with a touch of brown, quite new in any Peony. Early. L. D. \$12.50. 1 yr. \$15.

Jeannot (Dessert 1918), cup-shaped flowers of soft
9.2 shell-pink slightly tinted lavender with salmon-
pink lights at base of petals. Very late. L. D. \$3.
1 yr. \$4.

John Richardson (Richardson 1904), large flat flowers,
8.2 center deep pink, gradually fading lighter to-
wards the tips of the petals. Tall grower. Fra-
grant. Considered by many to be one of the best
very late varieties. L. D. \$1.50. 1 yr. \$2.

Judge Berry (Brand 1907), very large flat blooms of
8.6 soft pink tinted lighter. Very early. L. D. \$2.
1 yr. \$3.

June Day (Franklin 1920), large full flowers of shell-
9.0 pink deepening toward the center. Good form and
substance and an exceptionally fine variety. Mid-
season. L. D. \$4. 1 yr. \$5.

Kelway's Glorious (Kelway 1909), buds slightly tinted
9.8 pink, opening into large blossoms of iridescent
white. Fragrant. Late midseason. This is undoubt-
edly one of the finest peonies. L. D. \$4.50. 1 yr. \$6.

Kelway's Queen (Kelway 1909). The true variety.
8.8 Large, globular blooms of fine form and habit.
Deep flesh-pink, with a few markings of carmine
in the center. Fragrant. Midseason. L. D. \$6. 1
yr. \$7.50.

Lady Alexandra Duff (Kelway 1902), one of the finest
9.1 of the Kelway productions. Very broad petals of
soft blush-pink, with flesh tints. Height medium
and stems upright. A strong grower in every
way. Midseason. L. D. \$1.50. 1 yr. \$2.

La Fee (Lemoine 1906), globular flowers of rose-pink
9.2 with a silvery light and narrow creamy-yellow
collar. Tall wiry stems. Fragrant and early. L. D.
\$4. 1 yr. \$5.

La France (Lemoine 1901), enormous, rather flat
9.0 flowers on strong stems. Soft pink, with lavender
lights at base of petals. Late. A very fine variety.
L. D. \$2.50. 1 yr. \$3.50.

La Lorraine (Lemoine 1901), wonderful globular
8.6 blooms of creamy-white, borne high above the
foliage. Some golden stamens are visible, giving
a golden light to the open flowers. Midseason to
late. L. D. \$3. 1 yr. \$4.50.

Laura Dessert (Dessert 1913), creamy-white guard
8.8 petals deepening to a canary-yellow in center. The
flowers are of good size. Midseason. This is very
similar to Primevere but established plants will
usually give better flowers. L. D. \$3. 1 yr. \$4.50.

Le Cygne (Lemoine 1907), charming milk-white flow-
9.9 er with incurved petals. Oftentimes attains im-
mense size but of such exquisite form that it does
not appear coarse. Generally considered the finest
white peony. Midseason. L. D. \$4.50. 1 yr. \$6.

- Lillian Gumm** (Gumm 1921), immense, very full
8.8 double blooms of even rose-pink with more brilliant lights at base of petals. The stems are strong and this variety makes a fine effect in the garden in late midseason. L. D. \$3. 1 yr. \$4.50.
- Longfellow** (Brand 1907), brilliant crimson flower of
9.0 large size. Good reds are hard to find and this is a very satisfactory one. Midseason. L. D. \$1.50. 1 yr. \$2.50.
- Loveliness** (Hollis 1907), large flat, very full flowers
8.8 of light pink tinted lavender. Stem strong and upright. Late. L. D. \$1.50. 1 yr. \$2.
- Mabel Franklin** (Franklin 1920), pale pink gradually
9.0 deepening toward the center. Extreme center composed of short creamy petals with lavender tints. Fragrant. Midseason. L. D. \$4. 1 yr. \$5.
- Madame Jules Dessert** (Dessert 1909), exquisite flow-
9.4 ers of large size; broad, delicate petals of a translucent texture. Creamy-white but lighted with buff and salmon shades. A very fine flower in every way and one of the best we know. Midseason to late. L. D. \$1.50. 1 yr. \$2.
- Madelon** (Dessert 1922), attractive rose-pink flowers
8.7 of globular, compact form. Petals tipped lighter giving a brilliancy to the bloom. Late midseason. A fine variety. L. D. \$5. 1 yr. \$6.
- Marie Crousse** (Crousse 1892), globular blooms of a
8.9 very delicate shell-pink, or deep flesh color. Stiff upright stems. Fragrant. A very attractive flower. Midseason to late. L. D. \$1.50. 1 yr. \$2.
- Martha Bulloch** (Brand 1907), tall, strong growth
9.1 producing immense blooms of soft rose-pink, well formed and of good substance. Late. L. D. \$4. 1 yr. \$6.
- Mary Brand** (Brand 1907), deep red flowers of great
8.7 brilliancy. Medium height. Midseason. L. D. \$1.50. 1 yr. \$2.
- Mary Woodbury Shaylor** (Shaylor 1916), guard petals
9.0 fresh shell-pink, center creamy-yellow with golden lights at base of petals. Plants dwarf with upright stems. Midseason. One of Mr. Shaylor's best seedlings. L. D. \$2. 1 yr. \$3.
- Milton Hill** (Richardson 1891), very beautiful flower
9.0 of a delicate shade of flesh color with pale salmon-pink tints; sometimes marked crimson. Of globular form and rather incurved petals; it is an exquisite flower in every way. Late L. D. \$2. 1 yr. \$3.

- Minnie Shaylor** (Shaylor 1919), medium height and 8.9 strong upright stems, bearing very large flowers of flesh-pink. Midseason. L. D. \$7.50. 1 yr. \$9.
- Mrs. A. M. Brand** (Brand 1925), large, rather flat flowers of pure white. The petals have a great deal of substance, giving the flower a fine form. Fragrant. Late. Gold Medal A. P. S., 1923. \$15 each.
- Mrs. C. S. Minot** (Minot 1914). Plants of medium 9.2 height with stiff stems and dark green foliage. Very large flowers, finely formed, with broad petals. Guard petals faint shell-pink, center of creamy-white with golden lights at base of petals. Late. L. D. \$10. 1 yr. \$12.
- Mrs. Edward Harding** (Shaylor 1918), large, pure 9.3 white flower of fine quality. Petals are set close together without overcrowding. Midseason to late. L. D. \$3. 1 yr. \$4.50.
- Mrs. E. J. Shaylor** (Shaylor 1920), very large flower 8.4 of delicate pink, petals broad and well rounded. Rather loosely built flowers but full. Late mid-season. L. D. \$7.50. 1 yr. \$9.
- Mrs. F. A. Goodrich** (Brand 1925), deep pink with salmon lights which are very pleasing. Very late. L. D. \$15. 1 yr. \$17.50.
- Mrs. Frank Beach** (Brand 1925), large flowers of 9.0 creamy-white. The petals are narrow and cut, giving the flower a lacy appearance. Late. L. D. \$15. 1 yr. \$17.50.
- Mrs. George Bunyard** (Kelway 1898), finely formed 8.3 flower of shell-pink changing to deep blush, underside of guard petals somewhat flecked green. Tall, strong stems bearing an abundance of flowers. Midseason to late. L. D. \$2. 1 yr. \$3.
- Mrs. Harriet Gentry** (Brand 1925), good sized flowers 9.1 of glistening white with a greenish tinge at base of petals. Late. \$17.50 each.
- M. Martin Cahuzac** (Dessert 1899), very dark garnet 8.8 or maroon; globular flowers of medium size on strong stems. Midseason. Very effective for landscape planting or for cut flowers. L. D. \$2. 1 yr. \$3.
- Mont Blanc** (Lemoine 1899), extremely large flowers 8.4 of milky-white, very full double. Petals of medium width, fringed at tips, giving a feathery appearance. Stems very large and tall. Midseason. L. D. \$1.50. 1 yr. \$2.
- Myrtle Gentry** (Brand 1925), large full flowers of 9.1 rosy-white or pale pink with salmon lights. Petals broad and rounded giving a bloom of fine form. Fragrant. Late. L. D. \$12.50. 1 yr. \$15.

- Philippe Rivoire** (Riviere 1911), very fine dark crim-9.2 son, fully double. Midseason to late. Fragrant. It is a striking variety for the garden as its intensity of color makes it distinct. L. D. \$6. 1 yr. \$8.
- Phoebe Cary** (Brand 1907), large flowers of very soft 8.8 rose-pink, shading deeper toward the center. Stems tall and strong. Late. L. D. \$1.50. 1 yr. \$2.
- Phyllis Kelway** (Kelway 1908), large flowers of 9.0 flushed pink, yet with delicate coloring which gives a fresh and charming effect. Strong, erect stems. Fragrant. Late. L. D. \$3. 1 yr. \$4.50.
- Pink Baroness Schroeder** (Kelway). This variety is wholly distinct from Eugenie Verdier. Exceptionally large fine flowers, flat in form, of deep shell-pink with delicate tints. Extra good as a cut flower. Midseason. L. D. \$3. 1 yr. \$4.50.
- Primevere** (Lemoine 1907), guard petals deep creamy-8.6 yellow and center petals sulphur-yellow. If not exposed to the full sun the flowers will hold a canary-yellow effect which is most attractive. Very fine. Midseason. L. D. \$2. 1 yr. \$3.
- Raoul Dessert** (Dessert 1910), large blooms with 9.0 broad petals of shell-pink with deeper gleams. Distinct and fresh coloring. Late midseason. Scarce. L. D. \$5. 1 yr. \$7.
- Richard Carvel** (Brand 1913), one of the best early 8.8 reds which we have. Large, bomb-shaped blooms of the same style as Felix Crousse but better in color. Early. L. D. \$2. 1 yr. \$3.
- Rosa Bonheur** (Dessert 1905), delightful flowers of 9.0 fresh soft pink. Petals even and incurved, giving a globular shape. Plant rather dwarf and compact. Midseason. L. D. \$2.50. 1 yr. \$4.
- Rose Shaylor** (Shaylor 1920), large, flesh pink with 9.1 creamy lights at base of petals, center creamy-white. Erect, strong growth. One of the best of the Shaylor seedlings and a fine variety. Midseason. L. D. \$10. 1 yr. \$12.
- Rosette** (Dessert 1918), delicate shell-pink illuminat-8.8 ed with salmon tints at base of petals. Golden stamens are sometimes visible. Occasional accidental marking on guard petals. Early midseason. L. D. \$1.50. 1 yr. \$2.
- Sarah Bernhardt** (Lemoine 1906), very large, well-9.0 formed flowers of good quality. Delicate shell-pink of charming freshness. Extra. Late. L. D. \$1.50. 1 yr. \$2.
- Silvia Saunders** (Saunders 1921), cup-shaped flowers 8.7 of bright rose-pink of an attractive shade, center of yellow stamens and bright pink stigmas. Dwarf plant with free-flowering habit. Early. Fine for garden effect. L. D. \$8. 1 yr. \$10.

- Solange** (Lemoine 1907), extra large flowers with 9.7 broad rounded petals of fine form. Petals waxy-white but suffused with a reddish-golden light, so that the total effect is such as may be seen on a cloud at sunset. One of the very finest. Late. L. D. \$2. 1 yr. \$3.
- Souvenir de Louis Bigot** (Dessert 1918), exceptionally 9.1 large blooms of a very distinct shade of rich salmon-pink with silvery lights. Extra fine. Late midseason. L. D. \$2.50. 1 yr. \$3.50.
- Standard Bearer** (Hollis 1906), very high built globu- 8.5 lar blooms with recurved guard petals. Uniform color of pale pink. Fragrant. Dwarf but with strong, stiff stems. Early. L. D. \$1.50. 1 yr. \$2.
- Suzette** (Dessert 1911), petals of brilliant rose-pink 8.2 interspersed with golden stamens. Strong stems that give a profusion of blooms, literally covering the plants, making this a fine variety for garden effects. Midseason. L. D. \$1.50. 1 yr. \$2.
- Sylviane** (Lemoine 1924), broad guard petals of white and center of narrower petals, pale yellow fading to white. Midseason. \$10 each.
- Therese** (Dessert 1904), one of the very best and prob- 9.8 ably the most satisfactory variety in commerce. Vigorous and free-blooming, producing large flowers of soft shell-pink with lighted center. Stems of medium height and good strength. Midseason. L. D. \$2. 1 yr. \$3.
- Tourangelle** (Dessert 1910), cup-shaped flowers of 9.4 delicate creamy-white with deeper salmon shadings at base of petals. Most unusual and beautiful coloring. Very fragrant. Late. L. D. \$2. 1 yr. \$3.
- Victory Chateau Thierry** (Brand 1925), very large 8.9 blooms of bright clear pink. Broad rounded petals of good substance make this a most attractive flower. Rather dwarf. Early. L. D. \$15. 1 yr. \$20.
- Walter Faxon** (Richardson 1904), medium-sized 9.3 blooms of vivid shell-pink with salmon shades. Usually described as the only real pink peony. The blooms should be given some protection from the sun to preserve the coloring. Midseason. L. D. \$2.50. 1 yr. \$3.50.
- W. F. Christman** (Franklin 1921), very large, full 8.8 flowers of delicate pink fading to white with pink tints at base of petals. The stems are strong and carry the flowers with ease. Midseason. L. D. \$2. 1 yr. \$3.
- William F. Turner** (Shaylor 1916), very dark red or 8.4 garnet. Tall, strong grower and gives a fine spot of color in the garden. Midseason. L. D. \$1.50. 1 yr. \$2.
- Wilton Lockwood** (Shaylor 1915), tall strong grower, 8.8 producing large, flat flowers of deep pink with pronounced crimson markings on some petals. Midseason. L. D. \$2. 1 yr. \$3.

SERIES C

\$1.50 each; \$15.00 per dozen.

Two-year clumps \$2.25 each; \$22.50 per dozen.

Three-year clumps \$3.00 each; \$30.00 per dozen.

The varieties listed in this series are those which have well established ratings. They have been tested and we can recommend their qualities of growth and bloom as satisfactory, and a selection for a border or mass planting will be found to give masses of color. They have been grown from the **CHERRY HILL STRAIN** and we feel sure that you will be delighted with them in your garden.

Adolphe Rousseau (Dessert & Mechin 1890), very tall, 8.5 strong grower, bearing rather loose, sometimes semi-double flowers of deep garnet. Very fine for the garden, where its height and color make it conspicuous. Early midseason.

Albert Crousse (Crousse 1893), large, well-formed 8.6 flowers of soft shell-pink with faint salmon tints. Stems tall, strong and a vigorous grower. Fine as a cut flower. Late.

Alsace Lorraine (Lemoine 1906), pointed white petals 8.8 suffused with a golden light from the stamens make this a charming variety, giving one the thought of a water-lily. Tall and vigorous. Late.

Avalanche (Crousse 1886), fine flowers of convex 8.7 form, ivory-white, oftentimes with a touch of crimson on the central petals. Very good as a cut flower. Late midseason.

Baroness Schroeder (Kelway 1899), one of the best 9.0 and most satisfactory white peonies. Immense globular flowers, white guard petals, and a soft baby-pink center becoming pure white. Stems very strong and vigorous, medium green foliage. Late midseason.

Bayadere (Lemoine 1910), large globular flowers of 8.5 creamy-white with a golden heart. Symmetrical and very pleasing in form. Midseason.

Bertrade (Lemoine 1909), large compact blooms of 8.6 ivory-white; stiff stems and vigorous habit when established. Late.

Claire Dubois (Crousse 1886), very large globular 8.7 blooms of satiny pink, petals long and incurved. Strong stems and dark green foliage. Late.

Docteur H. Barnsby (Dessert 1913), large, very full 8.1 blooms of crimson with darker shades. Free bloomer in clusters, making a good variety for garden effects. Late.

Elwood Pleas (Pleas 1900), very large, flat flowers of 8.7 a very delicate pink or white tinted pink. A strong grower. Midseason.

- Etta** (Terry 1904), immense semi-flat flowers of a very 8.0 fine shade of shell-pink. Rather weak stems. We consider this one of Terry's best. Very late.
- Evangeline** (Lemoine 1910), very well formed com- 8.2 pact flowers of pale pink. A fresh and charming flower. Very late.
- Exquisite** (Kelway 1912), good-sized flat flowers of 8.5 warm pink, petals rather pointed. Not strong in young plants, but well established plants produce fine flowers. Fragrant. Midseason to late.
- Georgiana Shaylor** (Shaylor 1908), exceptionally 8.9 large, flat flowers of pale rose-pink with an occasional crimson fleck. Dwarf but sturdy habit. Midseason to late. We consider this one of the best of Mr. Shaylor's seedlings.
- Germaine Bigot** (Dessert 1902), cameo pink with 8.5 lighter flesh-colored tints in center, very broad petals and altogether a fine flower. Stems of medium height and upright. Midseason.
- Ginette** (Dessert 1915), large, symmetrical flowers of 8.6 deep flesh, with salmon tints at base of petals. Golden stamens are visible in flowers from young plants, but when well established the flowers are extra fine. Fragrant. Midseason.
- James Kelway** (Kelway 1900), exquisite white with a 8.7 golden glow at base of petal. Sometimes semi-double. Very tall and strong and very fragrant. Early midseason.
- Jubilee** (Pleas 1908), extremely large flat flowers of 8.9 ivory-white, petals long and narrow and arranged loosely, giving a feathery effect. Stems long but weak. Midseason.
- Karl Rosenfield** (Rosenfield 1908), brilliant dark crim- 8.8 son; of good form and substance. Stems stiff. Medium height. One of our best of this color.
- La Perle** (Crousse 1886). The true variety is a charm- 8.5 ing flower. Blush-white in center, growing darker toward the edge. Fragrant. Late.
- La Rosiere** (Crousse 1888), a dainty variety with 8.3 semi-double white blooms having yellow tints like a tea rose. Foliage dark green and "crinkled." Not large but very charming. Midseason.
- Madame Auguste Dessert** (Dessert 1899), very beauti- 8.6 ful soft pink, fading to flesh color. In the half-open flower a ring of golden stamens is visible. Midseason. A fine variety.
- Madame D. Treyeran** (Dessert 1899), delicately tinted 8.2 white petals, dotted and splashed with lilac. A free bloomer and very fragrant. Early.
- Madame Emile Lemoine** (Lemoine 1899), large full 8.9 blooms of soft flesh-white. Petals have a rather translucent effect. Tall, strong stems. Midseason.

Madame Manchet (Dessert 1913), a very full cup-8.5 shaped flower of rose-pink with a silvery light. Tall, stiff stems. Very late.

Marcelle Dessert (Dessert 1899), creamy-white 8.2 splashed with minute lilac dots, giving the effect of a delicately tinted flower. Some "accidental" carmine markings. Fragrant. Midseason.

Marguerite Gerard (Crousse 1892), globular blooms 8.4 of flesh-pink fading to creamy-white, showing a ring of gold when fully developed. Strong grower and free bloomer. Late.

Marie Jacquin (Verdier), pure white petals intermixed 8.3 with golden stamens which give the flower a delicate creamy shade. Flowers somewhat variable, oftentimes semi-double. The outer petals are incurved giving a cupped water-lily effect which is charming. Stems strong. Midseason.

Maud L. Richardson (Hollis 1904), flesh-pink showing 8.5 some golden-edged stamenoides. Very good as a landscape variety. Fragrant. Stems long. Late.

M. Jules Elie (Crousse 1888), immense globular 9.2 blooms, guard petals recurved, resembling chrysanthemums. Clear medium pink with a silvery tinge. Midseason.

Mrs. M. P. Clough (Shaylor 1917), large flower of 8.8 salmon-pink. Midseason.

Octavie Demay (Calot 1867), large, rather flat flow- 8.5 ers of pink and white beautifully blended. Fragrant. Dwarf plant but good foliage. Early.

Pasteur (Crousse 1896), large flowers of very delicate 8.4 shell-pink with soft yellow lights at base of petals. Midseason.

Pierre Duchartre (Crousse 1895), evenly colored, deep 8.2 shell-pink flower with very broad, rounded petals. Stems strong and upright, although only of medium height. Very late.

Rachel (Lemoine 1904), large, globular flowers of ex- 8.3 cellent form; fresh, soft rose. Strong stems. Midseason to late.

Reine Hortense (Calot 1857), large compact flowers 8.7 with broad rounded petals of soft flesh color, center showing some crimson splashes. Very charming variety. Midseason.

Venus (Kelway 1888), exquisite pointed buds, opening 8.3 into large, compact flowers of delicate shell-pink with a collar of flesh-white. Extra good both as a garden flower and as a cut flower. One of the best in our collection. Midseason.

Victoire de la Marne (Dessert 1915), large globular 8.2 blooms of dark crimson with a silvery reflex. Stems strong and vigorous. Midseason.

SERIES D

\$1.00 each; \$10.00 per dozen.

Two-year clumps \$1.50 each; \$15.00 per dozen.

Three-year clumps \$2.00 each; \$20.00 per dozen.

Many of these are older varieties which have stood the test of time and proved their worth. For mass effects or in the border they will be found most satisfactory and charming pictures may be obtained by their generous use.

Asa Gray (Crousse 1886), a variety which was introduced a good many years ago, but always in good demand. Unique flowers of milk-white, thickly sprinkled with minute carmine dots, so that the total effect is delicate pink. Midseason.

Aurore (Dessert 1904), a free-flowering variety, 8.0 petals rather loosely arranged, mixed with yellow stamens which give a charming effect of creamy-white with golden lights. Midseason.

Aviateur Reymond (Dessert 1915), an attractive 8.0 shade of cherry-red with deeper garnet shades at base of petals. Midseason.

Beauty's Mask (Hollis 1904), large flower of faint 7.9 blush-pink with narrow petaloids of deep cream, edged yellow. These are incurved with the petals and give the flower a distinctive appearance.

Boule de Neige (Calot 1867), this variety blooms about 8.0 midseason and produces very large white flowers, usually with rather uniform red markings. It resembles M. Dupont but is usually larger.

Couronne d'Or (Calot 1873), large full flowers of pure 8.1 white with a circle of golden stamens. A very beautiful variety and valuable as a cut flower. Late.

Edith Littleton (Kelway), quite an early and free-blooming variety of large globular form. Coloring a beautiful deep shell-pink with light satiny tips.

E. G. Hill (Lemoine 1906), large symmetrical flowers, 7.8 petals very closely and evenly placed. Rose-pink with lighter tints and occasionally a few golden stamens. Stiff stems of medium height. Our stock is strong and vigorous. Midseason.

Enchantment (Hollis 1907), large globular blooms of 8.0 deep shell-pink. Strong upright stems of medium height. Late. A very good landscape variety.

Eugenie Verdier (Calot 1864), a tall and free-bloom-8.6 ing variety of good size and form. Delicate fresh center with lighter outer petals of beautiful satiny sheen. Midseason.

Faribault (Brand 1918), deep rose of a peculiar shade 7.8 with a silver sheen.

Plan to see the many thousands of beautiful peonies
at Cherry Hill in June.

- Felix Crousse** (Crousse 1881), a compact globular 8.4 bloom of large size and fine form. Deep ruby-red, center shading somewhat deeper. Very choice. Midseason to late.
- Gigantea** (Lamartine, Calot 1860), extremely large 8.2 flowers of delicate rose-pink. Midseason. A very popular variety for both garden effects and for cut flowers.
- Gloire de Charles Gombault** (Gombault 1866), tall, 7.9 strong stems bearing large flowers of mauve-pink with a deep collar of creamy-white and a pink tuft in the center. Very distinct. Midseason.
- Jules Calot** (Calot 1861), large double flowers of a 7.2 beautiful shade of deep rose-pink. Blooms very freely and is choice as a cut flower. Late.
- La Fayette** (Dessert 1904), large, evenly formed 7.8 blooms of rich pink with a silvery reflex. Fragrant and a fine variety. Midseason.
- La Tendresse** (Crousse 1896), delightful milk-white 8.1 flowers with an occasional splashing of carmine; good size and borne freely in clusters. Midseason.
- L'Indispensable**. Very large flat bloom of delicate 7.3 flesh-pink. Not a reliable bloomer, but when well done is a magnificent flower.
- Livingstone** (Crousse 1879), compact flowers of light 8.1 silvery-pink, oftentimes flecked with carmine. Strong stems produce a profusion of bloom. Late.
- Mme. Calot** (Meillez 1856), large, fresh-pink blossoms 8.1 with some buff shades. Strong stems. Early.
- Mme. Emile Galle** (Crousse 1881), an exquisite shade 8.5 of shell-pink. Flowers large and borne on long stems. We can thoroughly recommend this when a very late variety is desired.
- Mlle. Jeanne Riviere** (Riviere 1908), guard petals deep 8.2 flesh, gradually changing lighter, center petals narrower and of a deep cream shade. Tall, strong stems and abundant flowers. This variety is especially good for garden or mass effects. Midseason.
- Mlle. Leonie Calot** (Calot 1861), a beautiful shade of 8.1 salmon-pink fading to a soft flesh-white. Blooms freely in clusters on long stems. Late.
- Marguerite Gaudichau**. (Millet 1903), very delicate 8.1 shell-pink petals, rather incurved, interspersed with an irregular ring of yellow stamenoids. Fragrant. Very charming variety. Late.
- Marquis C. Lagergren** (Dessert 1911), brilliant cherry- 7.8 red with darker shadings. Flowers borne in clusters on stiff, upright stems, which make it an excellent variety for mass planting. Midseason.

Our many wonderful peonies are the choicest productions of both the old world and the new.

Marie Lemoine (Calot 1869), very large flower of 8.5 creamy-white with a golden light reflected from hidden stamens. Fragrant. Stems dwarf but strong. Late. An exceptionally beautiful flower.

Masterpiece (Kelway 1895), a deep, glowing crimson 7.4 oftentimes showing some golden stamens. Stems erect and a very fine variety for garden effects. Late.

Midnight (Brand 1907), large, very dark maroon, good 7.3 for cut flowers. Early midseason.

Monsieur Dupont (Calot 1872), large, symmetrical 8.3 flowers of ivory-white with crimson markings in center. Strong, vigorous growth and a fine variety. Late.

Simonne Chevalier (Dessert 1902), deep shell-pink with 7.9 lighter collar, bomb shape. A profusion of large flowers on tall stems make this one of the most noticeable of the early midseason varieties.

Stanley (Crousse 1879), large globular flowers of light 8.0 pink with lilac lights. Total effect is very pretty. Midseason.

Triomphe de l'Exposition de Lille (Calot 1865), deep 7.8 shell-pink with minute splashings of a deeper shade. A remarkably uniform blossom, as the petals are laid in regular order. Midseason.

Winnifred Domme (Brand 1913), medium-sized flow- 8.3 ers of bomb type, bright red. Medium height and strong stems. Early midseason.



Two Gold Medals Awarded Our Exhibit at Massachusetts Horticultural Hall, June, 1931

SERIES E

75 cents each; \$7.50 per dozen.

Two-year clumps \$1.13 each; \$11.25 per dozen.

Three-year clumps \$1.50 each; \$15.00 per dozen.

If you wish to plant Peonies as a border or background for other perennials, you will find a good selection in this series. The flowers are not as large as many of the newer ones, but where landscape effects are desired, plants from this series offer a material saving in costs. We have entirely discarded many varieties which did not give a large number of blooms.

Admiral Togo (Hollis 1907), a fine shade of crimson 7.1 which is very attractive in the garden. Midseason.

Docteur Caillot (Verdier 1856), good-sized flowers of 7.2 crimson. Blooms very freely, oftentimes in clusters, and is a very good variety for garden effects. Midseason.

Duchesse de Nemours (Calot 1856), cup-shaped 8.1 blooms, broad guard petals of white and narrower central petals of sulphur-yellow, with oftentimes a marking of green. Early midseason.

Eucharis (Lemoine 1909), fragrant, creamy-white, of 7.6 large size and globular shape. Late.

Festiva Maxima (Mieliez 1851), probably the most 9.3 widely known of any peony. Exceptionally large ivory-white flowers of rather feathery appearance, with a fleck of crimson in the center. Strong grower and free bloomer. Midseason.

La Tulipe (Calot 1872), large pointed buds of light 7.5 pink, beautifully marked with carmine stripes. Flowers light flesh-pink. Very good. Midseason.

Mme. Barillet Deschamps (Calot 1868), a variety well 7.8 adapted for landscape work. Blossoms large, well-formed, and a beautiful soft rose with silvery reflex. Foliage quite broad. Midseason.

Mme. Crousse (Calot 1866), a very large and beautiful 7.9 pure white flower, sometimes showing a crimson fleck on a central petal. Extra. Midseason.

Mme. de Verneville (Crousse 1885), a beautiful milk- 7.9 white peony with center flesh-pink when first opened. Center petals sometimes tipped with carmine. Early to midseason.

Mme. Ducel (Mechin 1880), extra large globular 7.9 blooms of a beautiful rose-pink with silvery reflex, resembling a mammoth chrysanthemum. Very fine. Midseason.

Mme. Guyot (Paillet), large, high-built flowers of deep 7.7 cream or pale yellow, with some markings of green. A strong grower and free bloomer. Very desirable. Early.

Don't forget to keep your plants free from weeds.

Souvenir du Dr. Bretonneau (Dessert 1880), deep rosy-7.2 red, rather loosely arranged petals. Midseason.
Virginie (Calot 1858), large fragrant blooms of shell-7.6 pink fading to a flesh color. Bright golden stamens showing in center of fully opened flowers. Extra nice. Midseason to late.

SERIES F

50 cents each; \$5.00 per dozen.

Two-year plants 75 cents each; \$7.50 per dozen

Three-year plants \$1.00 each; \$10.00 per dozen.

Many of the older varieties of Peonies have been discarded and sometimes we overlook good qualities which have made these varieties so well liked in the past. The varieties listed in this series will not produce individual blooms for the show table, but they do make a pretty effect in the garden.

Alexandre Dumas (Guerin 1862), large, attractive 7.1 blooms of bright pink often intermixed with creamy-white petals. Midseason.

Edouard Andre (Mechin 1874) medium-sized blossoms 7.1 of a satiny crimson-maroon with rich golden center. Midseason.

Edulis Superba (Lemon 1824), deep rose-pink with 7.6 an occasional crimson marking. Guard petals wider than those in the center. Very early.

Marechal Vaillant (Calot 1867), immense full blooms 7.5 of crimson of good substance. Stems long, but should be supported to keep up heavy blossoms. Very late.

M. Boucharlat aine (Calot 1868), strong plants bear-7.1 ing immense imbricated blooms of soft pink. Very good for landscape work.

Pierre Reignoux (Dessert 1908), large flowers of 7.4 bright rose-pink petals rather loosely arranged. A free bloomer in clusters. Very good for garden effects. Early.

Princess Irene (Kelway 1889), tall, strong grower and 7.2 of free-flowering quality. Guard petals flesh-pink and center sulphur-yellow. One of the best "yellow" peonies. Midseason.



One of our Gold Medals won for our Most Meritorious Exhibit.

SINGLE PEONIES

Price per dozen at ten times the single rate, e. g., \$1.00 each; \$10.00 per dozen.

Prices quoted are for large divisions (L. D.) consisting of strong three to five eye divisions, and one-year (1 yr.) plants, which are divisions grown for one year or divisions equal to those.

For two-year clumps add 50 per cent. to one-year price.

Three-year clumps at double the price of one-year plants.

The single flowers, or those having a single row of petals with a center of yellow stamens, are the first to bloom, but will last for some time, for as the terminal flower fades the side or lateral buds open. For garden effects they are often more satisfactory. They are more individual and withstand the rains and winds where the heavier doubles might be beaten down. In the early morning and at dusk the flowers are closed, resembling large rosebuds, and are especially alluring. If cut when in bud and brought into the house they will keep a week or more. We have tested many varieties for years, and list below those that we have found to be best.

Adana (Kelway), not a new variety, but one which we have not offered for sale on account of the scarcity of the stock. Broad petals of good substance, delicate shell-pink with bright golden stamens. Long buds resembling roses. L. D. \$2. 1 yr. \$3.

Black Prince (See Series A)

Celeste Brochet (Brochet), milk-white petals thickly sprinkled with minute dots of lilac, giving a total effect of pale lavender or faint pink. Stock limited. \$1.50 each.

Clairette (Dessert 1905), tall, strong stems with dark green foliage, bearing very large pure white flowers. The petals are long and silkv and the center mass of stamens is bright yellow. \$1.50 each.

Dorothy (Kelway 1898), a single row of broad pink petals and bright golden center make this an attractive variety for the border. 75 cents each.

Duchess of Portland (Barr), white, faintly tinted pink, gradually deepening toward the center of each petal. Strong, tall grower. \$1.00 each.

Emily (Kelway), rose-pink, not tall but free flowering and shows up well in the border. 75 cents each.

Helen (See Series A)

Hesperus (Kelway), broad petals of deep shell-pink of good substance, forming a cup-shaped flower. \$1.00 each.

Keeping the ground well stirred around your plants is very desirable.

Lady Lilian Ogle (Kelway), faintly tinted buds, opening into pure white flowers. Strong, vigorous plants of a rather bushy habit. \$1.00 each.

Lady Margaret Ferguson, broad petals of deep yet delicate pink. Medium height and good foliage. \$1.00 each.

Le Jour (Shaylor 1915), large, pure white single flowers, petals of good substance, so that the flowers do not wilt down. Stamens yellow showing red stigmas. Very fine. Early. L. D. \$2. 1 yr. \$3.

L'Etincelante (Dessert 1905), large flowers and broad petals of bright pink with silvery borders. Total effect is a soft but bright pink which is especially attractive in the garden. \$1.50 each.

Mrs. Key (Terry), a deep shade of glowing crimson. Very effective and one of the best of its color. \$1.00 each.

Mrs. F. J. Clark, a strong grower, petals broad and pure white, except a faint tinting of pink at base. \$1.00 each.

Perle Blanche (Dessert 1913), broad, rounded petals of pure white and a glowing mass of golden stamens. Stems tall and erect. L. D. \$2. 1 yr. \$3

Single White, from among our many thousands of seedlings we selected a number of the best. Glistening white flowers with golden stamens. 75 cents each.

Stanley (Kelway 1890), brilliant red with large golden center. The foliage of this variety is broad and luxuriant and especially attractive throughout the summer. \$1.00 each.

The Bride (Dessert 1902), large white flowers with a glowing mass of stamens. Tall, stiff stems and luxurious foliage. \$1.00 each.

The Queen (Kelway), a beautiful single white, delicately suffused blush-pink. Free blooming and vigorous. \$1.50 each.

Victoria, long petals of a brilliant crimson which glow in the sun. Foliage dark green. \$1.00 each.

Whitleyi Major, quantities of blush-white flowers with golden hearts are borne on the strong stems. Foliage heavy and dark green. \$1.50 each.



All stock is freshly dug on individual orders.

RARE JAPANESE PEONIES

The so-called Japanese Peonies are those which have one or two rows of petals and centers of stamens much thickened. These latter are almost devoid of pollen and oftentimes make a thick cushion of golden-yellow. The effect is beautiful and distinct, and they continue to bloom throughout the Peony season. Although strong growers, they propagate slowly and the stocks are usually limited.

Alma (Shaylor 1916), pale pink petals enclosing a mass of incurved yellow petaloids. A fine Japanese variety. L. D. \$1.50. 1 yr. \$2.50.

Ama-no-sode, exceptionally large flowers, petals bright rose-pink with lighter tints and a mass of stamens. L. D. \$6. 1 yr. \$8.

Aureolin (Shaylor 1917), a Japanese type of medium size with pink guard petals and deep sulphur center. Midseason to late. L. D. \$2. 1 yr. \$3.

Edward VII (Kelway), we have found this to be a good red of strong growth and a profusion of bloom. Petals of deep crimson and a good compact center of yellow stamens. Midseason. \$1.50 each.

Emma, large broad-petaled flowers of attractive bright pink borne on strong upright stems. An extra fine variety. Stock limited. L. D. \$3. 1 yr. \$4.

Flashlight (Hollis 1906), crimson petals with narrow central petals deep yellow with crimson shades. A most distinct and attractive flower. \$1.50 each.

Fuyajo, dark garnet petals, center petals narrow and striped garnet and white. L. D. \$3. 1 yr. \$4.50.

Gold Mine (Hollis 1907), deep, vinous-red petals with golden stamens. L. D. \$2. 1 yr. \$3.

Isani Gidui, tall strong stems, rounded petals of pure white with a thick cushion of golden stamens. We consider this the best white which we have ever seen, and our stock is very limited. L. D. \$8. 1 yr. \$10.

Jap No. 5. We received this variety without a name from a private collection and have not identified it. Petals bright crimson with bright yellow stamens. Strong grower and free bloomer. \$1.00 each.

Jap No. 6. Another variety which we received from Japan without a name. Bears quantities of soft pink flowers with compact golden centers. Much admired by all who have seen it in bloom. \$1.50 each.

King of England (Kelway 1902), a rich shade of carmine, the long stamens self-colored edged golden. Tall, strong grower and free bloomer. A brilliant variety. We believe our stock to be the true strain. L. D. \$3. 1 yr. \$4.50.

Keep your plants and shrubs well watered,
especially during a hot spell.

Margaret Atwood, large flower of pure white, petals 8.7 broad and rounded and of good substance so that they form a cup-shaped bloom. The large cushion of golden stamenoides make a charming contrast in this gold and white flower. L. D. \$8. 1 yr. \$10.

Petite Renee (Dessert 1899), flower of medium size, 7.6 deep pink with orchid coloring, center petals very narrow and a little lighter than the outer guard petals. Midseason. \$1.00 each.

Purity (Kelway), a variety which we received from Kelway & Son, very distinct from Purity (Bunting). Large flowers with broad petals of pure white. The center is a compact mass of incurved yellow stamens. These flowers are charming both as cut flowers and in the garden. L. D. \$6. 1 yr. \$7.

Purple Cup (Kelway), deep cherry-red petals, which make an effective contrast with the golden stamens. \$1.50 each.

Ruth Force (Shaylor 1922), a Japanese type of bright 8.3 cerise-pink petals with stamens edged with petal color. Holds its color well until the petals fall. Midseason to late. L. D. \$2. 1 yr. \$3.

Soshi (Millet), rounded petals of deep crimson of good substance. The stems are strong and bear the flowers so that they make an excellent accent in the garden. L. D. \$4. 1 yr. \$5.

The Dragon (Wallace), broad petals of crimson contrast strongly with the large yellow center. Long, strong stems. L. D. \$2.50. 1 yr. \$3.50.

Tokio, tall strong stems with an abundance of dark 8.9 green foliage. Large flowers of rose-pink petals and a thick mass of incurved stamens. One of the best Japanese pinks which we have ever seen. L. D. \$3.50. 1 yr. \$5.

Toro-no-maki, large blush-white petals fading to white 9.0 as flower opens, center of creamy stamenoides edged and tipped yellow. Medium height and good growth. Midseason. L. D. \$6. 1 yr. \$8.

Yeso, guard or outside petals pure white, narrow center petals white, shaded slightly yellow, with oftentimes a carmine tip. L. D. \$2. 1 yr. \$3.

No. 77-A. One of our seedlings which we have not named. Deep pink guard petals, center petaloids deep salmon-pink, sometimes mixed with longer ones of rosy-pink (as if dipped). Very early and attractive because of its oddity. Strong growth. \$1.00 each.

VARIOUS PEONIES

We have grouped below several varieties. The first three are crosses between Chinese Peonies and Wittmanniana, and the last five are European types and varieties. They are all early flowering and extend the season of Peonies by two weeks.

Avant Garde, exquisite single flower of pale smoky pink with golden tints and golden stamens. L. D. \$2.50. 1 yr. \$3.

Le Printemps, a creamy-yellow shade, difficult to describe, with faint reddish veinings at base of petals. Yellow stamens. L. D. \$2. 1 yr. \$2.50.

Maifleuri, delicate flesh-white, with a rich creamy-yellow overcolor. Very fine. L. D. \$2. 1 yr. \$2.50.

The above three are very similar, but distinctive from the other varieties for their delicacy of coloring.

Officinalis alba plena, beautiful ivory-white flowers, fully double, possessing good substance, so that they will last for some time as cut flowers. \$1.50 each.

Officinalis rubra plena, double bomb-shaped flowers of bright blood-red with almost no traces of purple. The old-fashioned red "piney." 75 cents each.

Officinalis anomala, single flowers of bright red with center of golden stamens. Foliage finely cut. Often called the "fern-leaved peony." Very early. Height 6 to 9 inches. \$1.00 each.

Officinalis tenuifolia flore plena. A long name for a small plant. Double blood-red flowers appear to nestle in the grass-like foliage. Dwarf. Very early. Excellent for rock gardens. \$2.00 each.

Unnamed Peonies. During the dividing season sometimes a label is lost and the divisions are planted to sell to color. We can furnish these in two grades—\$2.50 per dozen and \$5.00 per dozen. They are all good varieties and very satisfactory for a border.



One of our Peony fields.

PEONY COLLECTIONS OF UNUSUAL VALUE

The peonies named in these collections are not "slow sellers" but have been chosen from the entire list, representing some of the greatest values we have ever offered at these prices. If you are in doubt as to the selection, you will make no mistake in ordering one or more of these collections.

COLLECTION NO. 1

Felix Crousse, 8.4 Compact globular bloom of deep red.
Festiva Maxima, 9.3 Ivory-white flecked with red.
Pride of Essex, 8.9 Deep shell-pink of large size.
Venus, 8.3 Blush-pink and white.

Regular price \$4.75—Collection price \$3.50

COLLECTION NO. 2

Adolphe Rousseau, 8.5 Deep garnet red, early.
Baroness Schroeder, 9.0 Faint pink opening into pure white flowers.
Reine Hortense, 8.7 Soft flesh color. Blooms freely.
Sarah Bernhardt, 9.0 Shell-pink of great beauty.

Regular price \$6.50—Collection price \$4.50

COLLECTION NO. 3

Albert Crousse, 8.5 Soft shell-pink with salmon tints.
Avalanche, 8.7 Well formed flowers of white.
Cherry Hill, 8.6 Deep garnet. Very early.
M. Jules Elie, 9.2 Clear medium pink of immense size.

Regular price \$6.50—Collection price \$4.50

COLLECTION NO. 4

Georgiana Shaylor, 8.9 Light rose-pink. Dwarf but sturdy habit.
Karl Rosenfield, 8.8 Brilliant dark crimson. One of our best reds.
Kelway's Glorious, 9.8 White, fragrant. One of the three highest rated Peonies.
Lady Alexandra Duff, 9.1 Broad petals of soft blush-pink.

Regular price \$9.00—Collection price \$7.00

COLLECTION NO. 5

Betty Blossom, 8.9 Creamy-white petals with deeper yellow tints.
Cherry Hill, 8.6 Deep garnet flowers on tall stems. Very early.
Nymphaea, 8.8 Large flat flowers of creamy-white.
Pride of Essex, 8.9 Globular flowers of shell-pink.

Regular price \$10.00—Collection price \$7.50

COLLECTION NO. 6

Le Cygne, 9.9 Pure white. The highest rated peony.
Longfellow, 9.0 Brilliant crimson of large size.
Solange, 9.7 White suffused with a reddish-golden light.
Therese, 9.8 Shell-pink, vigorous and free blooming.

Regular price \$10.00—Collection price \$7.50

See our awards and sweepstake prizes for excellence in both Evergreen and perennial plantings.

PHLOX

For the perennial garden or border, groups of phlox will give color during that trying time in late July and August. The bright scarlets contrast vividly with white and the soft salmon-pinks and lavenders. Blue and purple are being used more and more as these look especially well in the shadows of afternoon. The best results are obtained if planted in groups of three or more to give mass. Very satisfactory results may be obtained by using early flowering plants placed closely to the phlox so that a succession of bloom is obtained without bare spots in the garden.

Do not allow the seed to ripen but clip off the old blooms as soon as they wither. This induces a second flowering and also keeps seedlings from choking out the parent plant. These seedlings will, for the most part, show magenta shades and will spoil the color effect. If phlox are taken care of in this manner they will continue to grow and bloom for many years.

The best fungicide which we have found is dry sulphur dusted on the leaves. This will prevent red spider and mildew which sometimes make the leaves rusty. A small hand-duster and specially prepared fine sulphur will be found very effective. This treatment will also help delphiniums and other perennials suffering from fungi.

SERIES A

20 cents each; \$2.00 per dozen; \$15.00 per 100.

Six plants of one variety will be furnished at the dozen rate, twenty-five or more at the hundred rate. Double sized plants for immediate effect at double price.

The following will be found to be very satisfactory as they are all clear distinct colors and strong growers.

Annie Cook, medium height, bright flesh-pink with slightly darker center. Extra good.

Antonin Mercie, a tall variety of a beautiful shade of lavender, eye lighter. Midseason.

Hanny Pfleiderer, a beautiful velvety white overlaid with light rose-pink, with carmine eye, flowers large, medium height. Midseason.

Le Soleil, beautiful soft rose with darker-shaded eye, very choice. Medium height. Abundant bloomer during July, August and September.

Mme. Meuret, tall, very fine for massing. Flowers bright crimson, scarlet or flame color. Midseason.

Miss Lingard, one of the earliest flowering tall varieties. Medium sized white flower and dark green foliage. A continual bloomer.

Mons. Graham, medium height, bright rose-pink flowers in abundance. Midseason to late.

Stella's Choice, a tall vigorous grower. Trusses very large and snow-white. Extra nice. Late.

Double sized clumps of Phlox at double prices.

SERIES B

25 cents each; \$2.50 per dozen; \$18.00 per hundred.

Six plants of one variety will be furnished at the dozen rate and twenty-five or more of one variety at the rate per hundred. Double sized clumps for immediate effect at double price.

Crepuscle, very large flowers of soft lilac deepening to a deep crimson center, total effect is very fine. Medium height. Midseason.

Dawn, a beautiful shade of shell-pink with an inconspicuous carmine eye, of medium height and free flowering habit. Midseason.

Europa, a pleasing variety of medium height with ivory-white blooms and carmine eye. Trusses large and well formed. Midseason.

F. G. Von Lassburg, plants of medium height, bearing pure white trusses of good size and substance. Individual panicles extra large. Midseason.

Frau Anton Buchner, a rich creamy-white blossom of extra size panicle and truss. Medium to tall. Midseason.

Gen. Van Heutz, large panicles of salmon-red. Eye a grayish-white. Medium sized trusses. Tall, midseason to late.

Gruppenkonigen, tall, very large flowers of deep flesh-pink, deepening to a carmine-pink center. Midseason.

Jules Sandeau, even color of rich rose-pink. Large panicles of flowers on dwarf stems.

Le Mahdi, the best dark blue phlox grown. Flowers large, plants tall. Late.

Marie's Jacob, soft lilac with star-shaped white center, very large flowers. Medium.

Pantheon, a somewhat lighter rose-pink than Mons. Graham. Fine for mass effect. Tall. Medium to late.

Peach Blow. As its name implies, this variety is practically a peach-blossom pink with a somewhat lighter eye. Plant rather dwarf. Midseason.

R. P. Struthers, medium to tall variety. Color, bright pinkish-salmon with dark crimson eye. Midseason.

Rynstroom, an exceptionally beautiful brilliant rose, large size blooms and trusses. Tall. Midseason to late.

Thor, one of the later and best introductions. Medium height. Deep rich salmon-pink with deep crimson eye. Very fine. Midseason to late.

SERIES C

35 cents each; \$3.00 per dozen; \$22.00 per hundred.

Six plants of one variety will be furnished at the dozen rate and twenty-five or more of one variety at the rate per hundred. Double sized clumps for immediate effect at double price.

Africa, a very deep red-purple, compact symmetrical trusses. Medium height. Midseason. One of the best of this shade.

B. Comte, a deep shade of red-plum, velvety texture, and the finest in this class which we have seen. Medium height. Midseason.

Berenice, a medium growing ivory-white of good size and vigor. We consider this an extra choice variety, Midseason.

Cameron, an exquisite shade of deep apple-blossom pink, one of the best ever offered. Trusses of medium size with large panicles. Medium height. Midseason.

Debs, a brilliant crimson, of a shade seldom seen in phlox. Very fine for a mass effect or for an accent in the garden. Medium.

Dr. Konigshofer, very brilliant scarlet, with blood-red eye. Medium height. Not a strong grower. Midseason.

Elisabeth Campbell, clear, salmon-pink with a lighter center. Medium height. This is deservedly the most popular pink phlox as it will combine with any color and the large flowers make a brilliant mass effect.

Etna, tall deep coral-red, large flower heads and individual florets. Midseason. Extra. This is the true variety.

Evelyn, tall, rich salmon-rose. The individual panicles are of immense size. New. Midseason.

G. A. Strohlein (true). Dazzling scarlet-red with deeper eye. Medium height. We consider this one of the best of the scarlets. Midseason.

Mme. Paul Dutrie, a strong bloomer of exquisitely shaded apple-blossom pink, lighter towards the center. Medium. Midseason.

Maid Marian, one of the best of our own seedlings and very popular. An ideal soft lavender, very even in color. Flowers are extra large. Midseason. Resembles Antonin Mercie but is taller and larger with more even coloring.

Mia Ruys. A vigorous growing dwarf variety with dark green foliage. Enormous trusses of very large pure white flowers. The best we have ever seen. Midseason.

Note our greatly reduced prices on Peonies and Iris.

Mountain Laurel (Fewkes) New. Tall, deep yet delicate shell-pink flowers borne freely on strong stems, reminding one of the pink Mountain Laurel. This variety was originated by Mr. A. H. Fewkes of Newton Highlands and has attracted much attention growing in our grounds.

Mrs. Milly Van Hoboken. Medium in height and bearing long, heavy trusses of soft self-pink flowers of immense size. A striking novelty. Midseason to late.

Mrs. Scholten, medium height, deep blood-red or crimson. A fine variety for massing. Midseason.

Prof. Went (New). Medium to tall, velvety carmine-red, much like Von Hochberg but more brilliant with larger flowers.

Ruby (Fewkes). Medium height, clear ruby-red of a shade not often found in Phlox, but which blends nicely with other flowers. Large individual flowers and well-formed heads.

Tapis Blanc, a dwarf white of value. Trusses and panicles large. A fine variety for edging. Midseason.

Wanadis, deep lilac with deeper eye. Medium height.

Widar, a deep violet-blue with pure white eyes. Medium. Midseason.

For Dwarf Phlox see general list of perennials.

IRIS

These flowers extend through a very wide range of color as well as a great variation of height. They are well named the Rainbow Flower as every color is found in them and the effect of groups and masses is colorful and effective. The dwarf *cristata* which creeps along the ground is as hardy and sturdy as the tall Bearded Iris which attains a height of four feet.

The American Iris Society has done much to acquaint garden lovers with these beautiful flowers. Bulletins are issued from time to time and members are kept informed of the latest developments. The membership fee is \$3.00 per year and applications should be sent to Mr. J. B. Wallace, Jr., 129 Church St., New Haven, Conn. If you wish to learn of matters pertaining to Iris we cannot urge you too strongly to become a member.

The bearded Iris should be planted in well-drained soil preferring to be rather too dry than otherwise. Do not use stable manure as a fertilizer. Lime is usually beneficial, or bone meal. In planting, barely cover the rhizomes with earth and give them some protection the first winter to keep them from being thrown out by the frost.

We have listed those which we consider to be among the best of the newer varieties. The iris are at their best in the garden and we have tried to pick out those which have pure colors and strong, free flowering habits.

We have again reduced our prices on Iris considerably as our stock has increased so that we can still give you extra good size and quality even at these lower prices.

In the following descriptions S. signifies the standards or upright petals, and F. the falls or drooping petals. The rating marks are: first, exhibition; second, garden value.

Six of one variety at the dozen rate and twenty-five or more of one variety at the rate per hundred. Double sized clumps at double price.

Afterglow, height 36 inches. S. and F. soft lavender-83-82 gray lighted with rich yellow. Well branched and of strong growth. .30 each. 3 for .60. 12 for \$2.

Alcazar, height 36 inches. S. bluish-lavender; F. rich 86-87 velvety purple. A strong grower and a very fine variety. .25 each. 3 for .60. 12 for \$2.

Ambassadeur, height 36 to 42 inches. S. clouded red-92-91 dish-violet; F. velvety violet. Very large flowers. .40 each. 3 for \$1.10. 12 for \$3.50.

Anna Farr, height 36 inches. S. white bordered light 80-77 blue; F. white with pale blue markings at the base. Not always a profuse bloomer, but when well done is very distinct. .40 each. 3 for \$1. 12 for \$3.

Archeveque, height 30 inches. S. pansy-purple; F. 79-81 deep velvety violet. One of the finest of the dark iris. .25 each. 3 for .60. 12 for \$1.75.

Aurea, height 24 inches. S. and F. rich orange-yel-73-77 low. An old variety but one of our best yellows. .20 each. 3 for .50. 12 for \$1.50.

Azure, S. lavender-blue; F. deeper giving a total effect 77-74 of rich blue. .30 each. 3 for .75. 12 for \$2.25.

Balder, 24 inches. S. olive-yellow; F. reddish-purple 83-82 with narrow border of olive-yellow. .70 each. 3 for \$1.50. 12 for \$5.

Ballerine, height 36 inches. S. light violet-blue with 90-89 deep shaded falls. The large flowers are very fragrant. .40 each. 3 for \$1. 12 for \$3.

Benbow, height 30 inches. A dull bluish-violet self-76-78 color. .25 each. 3 for .60. 12 for \$2.

Brandywine, height 30 inches. S and F. pale silvery 81-82 blue, distinct orange beard. The general color effect is clear china-blue. .45 each. 3 for \$1.10. 12 for \$4.

B. Y. Morrison, height 33 inches. S. pale lavender-84-80 violet; F. raisin-purple bordered lavender. .35 each. 3 for .90. 12 for \$3.

Carthusian, height 24 inches. S. lavender; F. deeper 81-80 lavender-blue. Early. .25 each. 3 for .60. 12 for \$2.

Caterina, height 36 to 42 inches. S. lavender; F. 84-83 slightly darker. Of very strong growth. Fragrant. .25 each. 3 for .60. 12 for \$2.

Cecile Minturn, height 30 inches. S. and F. rosy-lilac, 79-81 coming in the "pink" class. Ruffled petals. .25 each. 3 for .60. 12 for \$2.

Chester J. Hunt, height 30 inches. S. sky-blue; F. deep blue with a somewhat lighter edge. Total effect is a blue iris. .25 each. 3 for .60. 12 for \$2.

Colonel Candelot, height 36 inches. S. smoky-bronze; 76-78 F. velvety crimson. A distinct variety. .30 each. 3 for .80. 12 for \$2.50.

Corrida, height 30 inches. S. and F. deep lavender-82-84 blue. Blooms profusely and very fine for massing. .30 each. 3 for .80. 12 for \$2.75.

Cristata, Crested Iris, height 3 inches. Amethyst-blue flowers in April. Fine for rock gardens. .20 each. 3 for .50. 12 for \$1.75.

Crusader, height 36 inches. S. and F. broad and of a 85-85 clear blue-violet shade. Very fine large flowers. .35 each. 3 for \$1. 12 for \$3.25.

Cypriana Superba, height 18 inches. S. and F. fine 83-81 royal-purple; large flower. Considered by most to be superior to Kharput. .20 each. 3 for .50. 12 for \$1.75.

Dalila, height 24 inches. S. white slightly flushed; F. 76-79 rich violet-red. Distinct. .25 each. 3 for .60. 12 for \$1.75.

Dejazet, height 24 inches. S. bronze; F. smoky red-77-78 dish-violet. .30 each. 3 for .80. 12 for \$2.75.

Dream, height 30 inches. S. and F. a delightful, soft 84-84 even pink. Probably one of the best pinks so far introduced. .40 each. 3 for .90. 12 for \$3.

Dusky Maid, height 30 inches. S. buff; F. deep 76-77 mauve deepening toward the center. .20 each. 3 for .50. 12 for \$1.75.

Edouard Michel, height 36 inches. S. and F. deep 78-81 reddish-violet. A finely formed flower of large size. .25 each. 3 for .60. 12 for \$2.

Empress of India, height 36 inches. S. clear bluish-81-80 lavender; F. slightly darker. A very attractive variety with broad foliage. Very scarce. .50 each. 3 for \$1.25. 12 for \$4.50.

Fairy, height 30 inches. S. and F. pearly-white with 76-78 delicate lavender markings at base of petals. Branching habit bearing quantities of flowers. .20 each. 3 for .50. 12 for \$1.75.

Flammenschwert, height 24 inches. S. golden-yellow; 80-80 F. velvety maroon with yellow border. Resembles Iris King, but clearer in color. .45 each. 3 for \$1.10. 12 for \$3.75.

Flavescens, height 30 inches. S. and F. a delicate 70-73 shade of soft yellow; prolific bloomer. Very good for borders. .20 each. 3 for .50. 12 for \$1.75.

Florentina alba, height 18 to 24 inches. White; very 7.6 early and vigorous; valuable for cut flowers. .20 each. 3 for .50. 12 for \$1.75.

Folkwang, height 30 inches. S. lustrous light rose; F. 80-84 claret-red. Fine for garden effects when a bright rose is desired. \$1 each. 3 for \$2.25. 12 for \$7.

Forresti (Yunnan Iris), height about 12 to 18 inches. Pale yellow flowers and narrow grass-like foliage. Naturalizes very well. .75 each. 3 for \$2. 12 for \$7.

Graylin, height 24 inches. S. and F. delicate mauve with a slight flush of pink. Blooms freely. .30 each. 3 for .75. 12 for \$2.25.

Her Majesty, height 24 inches. S. old-rose; F. white, 70-74 striped rosy-lilac. Very large flower. .20 each. 3 for .50. 12 for \$1.75.

Inca, height 24 inches. S. smoky-yellow; F. rich velvety reddish-plum, marked yellow. .45 each. 3 for \$1.20. 12 for \$3.75.



C.H.N.

A Cherry Hill One Year Peony

Iris King, height 30 inches. S. old-gold; F. velvety 80-80 plum edged golden-yellow. Of rich coloring and striking appearance. .20 each. 3 for .50. 12 for \$1.75.

Juniata, height 36 inches. Clear blue with tall stems 78-81 and large flowers. Very fine. .20 each. 3 for .50. 12 for \$1.75.

Kochi, height 24 inches. Self color of deep rich 75-80 purple. The pointed buds are almost black and very effective in the garden. .20 each. 3 for .50. 12 for \$1.75.

Lent A. Williamson, height 30 to 36 inches. S. deep 88-88 blue; F. rich royal purple. Free flowering and vigorous and a fine variety both for cutting and in the garden. .30 each. 3 for .75. 12 for \$2.

Lohengrin, height 36 inches. Self color of beautiful 76-79 old-rose. Free flowering and of vigorous growth. Excellent for the garden. .20 each. 3 for .50. 12 for \$1.75.

Lord of June, height 42 inches. S. blue-lavender; F. 88-78 deep blue-violet. A strong grower oftentimes producing flowers of immense size. .40 each. 3 for \$1.10. 12 for \$3.50.

Loreley, height 24 inches. S. light yellow; F. ultra-73-78 marine-blue bordered cream. Fine for mass effects. .20 each. 3 for .50. 12 for \$1.75.

Magnifica, height 36 inches. S. pale blue; F. red-vi-87-85 olet. Exceptionally large flowers borne on stout branching stems. A very popular variety. .45 each. 3 for \$1. 12 for \$3.50.

Ma Mie, height 36 inches. S. and F. white, edges pen-78-80 cilled lavender. Very dainty and attractive variety. .25 each. 3 for .60. 12 for \$2.

Marsh Marigold, height 30 inches. S. pale golden-yel-82-81 low; F. deep purple-brown with golden edge. Rich coloring. .45 each. 3 for \$1.10. 12 for \$4.

Mary Garden, height 30 inches. S. pale smoky-yel-72-72 low; F. creamy-white heavily dotted marcon. Delicate and attractive coloring. .20 each. 3 for .55. 12 for \$1.75.

Merlin, height 30 inches. S. and F. light pink clouded 79-77 lavender. Large flower. .30 each. 3 for .75. 12 for \$2.75.

Monseigneur, height 30 inches. S. deep violet; F. vel-74-77 vety purple with deep violet veinings. Especially rich and attractive coloring. .20 each. 3 for .50. 12 for \$1.75.

Mrs. Alan Gray, height 24 inches. S. and F. delicate 71-74 old-rose. Well shaped flowers and broad petals. With us will sometimes give second bloom in the fall. .20 each. 3 for .50. 12 for \$1.75.

- Mrs. H. Darwin**, height 24 inches. White. F. slightly
63-70 reticulated violet at base. Extra. .20 each.
3 for .50. 12 for \$1.75.
- Moliere**, height 30 inches. S. violet; F. dark velvety-
79-79 violet, showing some veining. .25 each. 3 for
.65. 12 for \$2.25.
- Morning Splendor**, height 36 inches. S. rich deep red-
91-91 violet; F. slightly darker. As its name implies,
it gives a splendid effect when seen on sunny
days. Considered one of the finest iris produced
in America. .65 each. 3 for \$1.75. 12 for \$6.
- Mt. Penn**, height 30 inches. S. violet-red; F. deeper
72-79 with rich coloring. A fine garden variety. .20
each. 3 for .50. 12 for \$1.75.
- Mother of Pearl**, height 42 inches. Self color of pale
84-84 bluish-lavender with pearly tints. Flowers of
good form and great substance. .30 each. 3 for
.75. 12 for \$2.25.
- Opera**, height 30 inches. S. bright red-violet; F. deep
82-83 velvety red-purple. Makes a bright note in the
garden and should be in every collection. .35
each. 3 for .85. 12 for \$2.75.
- Pallida Dalmatica**, height 36 inches. A much sought
83-85 variety with strong, broad leaves and wide
petaled lavender flowers. Fine for massing. .20
each. 3 for .55. 12 for \$1.75.
- Pallida Speciosa**, height 3 to 4 feet. We formerly list-
80-80 ed this under the name of P. Dalmatica, but
this variety is taller and, we think, more effec-
tive than the latter in mass plantings. It has
the broad foliage of the Pallida varieties and
lavender flowers borne four or five on a stalk.
.20 each. 3 for .55. 12 for \$1.75.
- Phyllis Bliss**, height 36 inches. S. and F. pale pink-
78-84 lavender of very fine form and growth. .35
each. 3 for .90. 12 for \$3.25.
- Princess Victoria Louise**, height 30 inches. S. pale
74-74 yellow; F. rich violet edged cream. Very fresh
coloring and especially attractive in the garden.
.20 each. 3 for .50. 12 for \$1.75.
- Prosper Laugier**, height 30 inches. S. bronze-red; F.
86-84 pansy-purple. One of the best of the "bronze"
colors. .20 each. 3 for .50. 12 for \$1.75.
- Pumila varieties**, height about 5 inches. Light blue,
dark blue, white, yellow, royal purple. .20 each.
3 for .50. 12 for \$1.75.
- Quaker Lady**, height 24 inches. S. pale reddish-lav-
72-75 ender; F. slightly darker; the whole flower
lighted with buff. Delicate coloring. .20 each.
3 for .50. 12 for \$1.75.

Our seedling Japanese Iris contains many varieties worthy
of a place in any garden.

- Queen Caterina**, height 30 inches. Pale lavender-violet 88-88 self color of attractive form and habit of growth. Vigorous. .30 each. 3 for .75. 12 for \$2.50.
- Raffet**, height 24 inches. S. and F. dark blue with 74-74 some white markings at the base. .30 each. 3 for .75. 12 for \$2.50.
- Rhein Nixe**, height 30 inches. S. white; F. velvety-violet, bordered white. A strong grower and conspicuous in the garden. .20 each. 3 for .50. 12 for \$1.75.
- Richard II**, height 20 inches. S. clear white; F. velvety 76-73 dark purple edged white. Blooms freely. .50 each. 3 for \$1.25. 12 for \$4.
- Rodney**, height 36 inches. Violet-blue self color. Large 76-77 flowers on strong stems. .30 each. 3 for .75. 12 for \$2.25.
- Rose Unique**, height 24 inches. Very bright old-rose; total effect is bright pink. .20 each. 3 for .50. 12 for \$1.75.
- Roseway**, height 30 inches. S. and F. red-violet, not 74-78 large but good color for massing. .30 each. 3 for .75. 12 for \$2.50.
- Rota**, height 30 inches. S. red-violet; F. deeper; large 75-83 flowers of good form and habit. .35 each. 3 for .95. 12 for \$3.25.
- Sarpedon**, height 30 inches. S. lavender; F. deep lavender. The large flowers give a long season of bloom. .30 each. 3 for .75. 12 for \$2.25.
- Seminole**, height 36 inches. S. reddish-violet; F. velvety crimson. Masses of color produce a striking effect. .35 each. 3 for .90. 12 for \$2.75.
- Shekinah**, height 36 inches. Pale yellow with deeper 84-84 shadings. One of the very best tall yellows. .30 each. 3 for .75. 12 for \$2.50.
- Sherwin Wright**, height 24 inches. S. and F. rich 77-76 bright yellow; flowers of good size and form appear in great abundance. .20 each. 3 for .50. 12 for \$1.75.
- Siberica Orientalis**, height 42 inches, rich deep blue, very attractive in the opening bud. Blooms about mid-June. .20 each. 3 for .50. 12 for \$1.75.
- Siberica, Snow Queen**, height 42 inches. Pure white with soft yellow throat. A companion to the blue variety. .20 each. 3 for .50. 12 for \$1.75.
- Sindjkha**, height 42 inches. S. deep dull lavender shaded buff; F. light mauve. .30 each. 3 for .75. 12 for \$2.25.
- Souv. de Mme. Gaudichau**, height 36 inches. S. and F. 91-88 a rich blackish-purple. Strong growth and branching habit. Distinct. .45 each. 3 for \$1. 12 for \$3.75.

Stamboul, height 36 inches. S. light blue; F. violet-78-77 blue. Very good, free flowering garden variety. .30 each. 3 for .75. 12 for \$2.50.

Sweet Lavender, height 36 inches. S. pale lavender; F. 85-87 deep rose-lavender. Distinct and beautiful. .40 each. 3 for .90. 12 for \$2.75.

Tristram, height 24 inches. S. clear white; F. rich 75-75 deep purple. A distinct and beautiful variety. .25 each. 3 for .60. 12 for \$2.

Troost, height 24 inches. S. rosy-lilac; F. darker 78-79 giving a total effect of rose-pink. .25 each. 3 for .60. 12 for \$2.

Vingolf, height 30 inches. S. creamy-white; F. velvety 83-85 purple edged cream. .70 each. 3 for \$1.80. 12 for \$6.50.

Virginia Moore, height 30 inches. Clear yellow with 76-77 deeper veinings near base. Self color. .30 each. 3 for .75. 12 for \$2.50.

White Knight, height 24 inches. A beautiful pure 79-80 white without markings. Fragrant. .25 each. 3 for .65. 12 for \$2.25.

W. J. Fryer, height 30 inches. S. glistening yellow; F. 74-79 dark velvety purple with narrow yellow border. .25 each. 3 for .65. 12 for \$2.25.

JAPANESE IRIS — IRIS KAEMPFERI

The Japanese Iris close the colorful season of Iris with a fitting glory of fascinating flowers. It is almost impossible to describe the charming effect of a group of these in bloom. When seen in the morning or evening the effect is particularly striking, for the tall stems from three to five feet high bring the flowers nearly on a level with the eyes and the sunshine is diffused through snowy white, deep rose and velvety purple. One's adjectives become exhausted in trying to tell of their beauty.

The plants should be set in the spring or early in September so that the roots may become established before winter. The ideal spot is one which is well drained in winter and may be kept moist through May and June just before the plants flower. Peat mixed with the soil is very good as it is retentive of moisture through the hot, dry weather.

We have made numerous importations of Iris from Japan and have bought other collections in this country in our endeavor to obtain the best. In addition we have selected some choice seedlings of our own origination that are equal to any which we have seen. We have only limited stocks of some of these but are offering them, our selection, in three and six petalled varieties in white, gray, maroon, purple, etc., in varying combinations.

All stock is freshly dug on individual orders.

Varieties listed below 30 cents each; \$3.00 per dozen.

Six or more plants of a variety at the dozen rate.

Astarte, 6 petals, rich, dark-blue-violet.

Date-Do-Gu, 3 petals; pearl-gray heavily bordered with deep reddish-plum; standards white tipped with reddish-plum.

Gold Bound, 6 petals, broad petals of pure glistening white, with golden throat.

Koki-No-Iro, 6 petals, very large flowers of rich violet-purple with white petaloids tipped violet. Vigorous and free flowering.

Mahogany, 6 petals, dark maroon with yellow center. A distinct variety blooming a little later than the others.

Old Rose, 6 petals; a dark shade of old-rose.

Peacock, 9 large petals of violet-purple reticulated white.

Pyramid, a very double variety having 9 petals of dark blue with white veins at base of petals.

Stella, 3 petals, rich violet petals with white veinings.

E.25, 3 petals, gray, bordered red-violet, center gray edged red-violet.

E.48, 3 petals, gray, veined reddish-plum, center reddish-plum.

E.66, 6 petals, blue slightly tinged violet with golden throat; center gray, tipped violet-blue.

E.77, 3 petals, deep, rich mahogany; even color throughout. Tall habit of growth.

69 B.X., 6 petals, gray, overlaid and heavily veined blue-lavender, center gray.

X2, 3 petals, white. Very good.

Unnamed Varieties, we have a mixture of colors ranging from pure white to deep purple, very fine for naturalizing. \$2.00 per dozen. \$12 per 100.

HERBACEOUS PERENNIALS

The prominent part that these plants play in the garden is too well known to need a further introduction. But with the coming popularity of the "Rock Garden" they are beginning to supply a still greater need.

While our list of varieties is not as long as some think it might be, yet one will find that those listed can be depended on to give one the utmost satisfaction and especially to those who dwell in our rugged New England climate.

In almost all cases we can furnish double sized clumps where one wants to get an immediate effect.

Strong Field Grown Plants in the following varieties are priced at 25 cents each or \$2.50 per dozen unless otherwise noted. Double size clumps at double price.

*Varieties marked with an asterisk are suitable for rock gardens.

25 plants or more of one size and one variety are priced at the 100 rate where such a rate is given.

- Achillea ptarmica fl. pl. "The Pearl."** (Yarrow). Rosette-shaped flowers of pure white are produced in profusion practically all summer. 2 feet.
- Aconitum autumnale.** (Monkshood). These tall spikes of dark blue flowers will do well in a shady place, although they should not be planted where roots of trees will sap the ground. October. 4 feet.
- Aconitum fischeri.** Glossy medium green foliage and strong stems bearing cone-shaped heads of intense deep blue. September. 2 feet. 30 cents each. \$3.00 per dozen.
- Aconitum napellus bicolor.** A very decorative variety bearing blue and white flowers in June and July. 2 feet. 35 cents each. \$3.00 per dozen.
- Aconitum sparksii.** The darkest blue of all. Extra nice. July. 35 cents each. \$3.00 per dozen.
- Agrostemma coronaria.** (Mullein Pink). Ornamental foliage of a "woolly" appearance and velvety carmine flowers. June and July. 2 to 3 feet.
- Agrostemma coronaria alba.** A white flowering form of the above.
- Althaea rosea.** (Hollyhock). Tall spikes of single and double flowers, ranging from white to dark maroon. July to September. 6 to 8 feet.
- ***Alyssum Little Gem.** A dwarf plant bearing tidy little white flowers used much for borders or edging. 4 to 6 inches.
- ***Alyssum saxatile compactum.** (Gold Tuft). Small clusters of bright yellow flowers. Very useful for rock work. 8 to 12 inches. May.
- Anchusa italica Dropmore.** Bright blue flowers. 3 to 5 feet. May and June.
- Anemone japonica.** (Japanese Windflower). Beautiful rosy-red or carmine flowers with yellow stamens. Fall flowering. 2 to 3 feet.
- Anemone japonica alba.** Handsome white flowers with yellow stamens. September. 2 to 3 feet.
- Anemone, Queen Charlotte.** Deep apple-blossom pink, semi-double. 2 to 3 feet.
- Anemone, Whirlwind.** Pure white, semi-double flowers. 3 to 4 feet.
- Anemone sylvestris** (Snowdrop Anemone). Single white flowers in May and June. 12 to 15 inches. Very good for naturalizing in half shade such as the edge of a grove.
- Anthemis tinctoria kelwayi.** (Hardy Marguerite). Rich golden-yellow blossoms. June, July and August. 15 to 18 inches.
- Aquilegia canadensis** (Columbine). Bright scarlet and yellow flowers. May and June. 12 to 15 inches.
- Aquilegia chrysantha.** Yellow with claret-tinted tip. Excellent. 18 to 24 inches.

Double sized clumps of perennials at double prices.

- Aquilegia, Long-Spurred Hybrids.** New large-flowering strain. Blossoms of exquisite shades. May and June. 18 to 24 inches.
- Aquilegia nivea grandiflora.** Beautiful pure white flowers. 18 to 24 inches.
- ***Arabis alpina.** (Rock Cress). Pure white, dwarf. May. 6 to 12 inches.
- ***Arabis alpina flora plena.** A double form of the above and much superior. 30 cents each. \$3.00 per dozen.
- ***Armeria formosa.** (Sea Pink). Bright green foliage, bright rose blossoms. Blooms all summer. 9 to 12 inches.
- ***Aster alpinus albus,** fine dwarf aster bearing single white flowers in May and June. 6 to 8 inches. Extra good for rock-work and borders.
- ***Aster alpinus, Goliath,** bluish purple flowers. May and June. 6 to 10 inches.
- ***Aster alpinus rubra,** rosy-purple flowers in abundance. May and June. 6 to 8 inches.
- Aster novae-angliae.** (New England Aster). Cerulean-blue flowers. September and October. 3 to 5 feet.
- Aster novae-angliae rosea.** Beautiful soft rose-colored flowers. 3 to 5 feet.
- Aster novi-belgi, Beauty of Colwall.** A beautiful double lavender. August and September. 30 cents each. \$3 per dozen.
- Aster, Climax.** Large lavender-blue flowers of a most exquisite shade. August and September. 3 to 4 feet. 35 cents each. \$3 per dozen.
- Aster, Climax White.** A white form of the above having the same strong growth and large flowers. September. 3 to 4 feet. 35 cents each. \$3 per dozen.
- Aster, St. Egwin.** One of the finest out, bearing an abundance of beautiful pink flowers. 30 cents each. \$3 per dozen.
- ***Astilbe japonica, Gladstone.** (Japanese Spirea). Fine white flowers, in large pyramidal heads. June and July. 2 feet. 30 cents each. \$3 per dozen.
- ***Astilbe, Peach Blossom.** A fine new variety bearing large panicles of soft pink. June and July. 2½ feet. 40 cents each. \$4 per dozen.
- ***Astilbe, Vesuvius.** Well formed pyramidal spikes of soft red. June and July. 2½ feet. 35 cents each. \$3 per dozen.
- ***Bellis perennis.** (English Daisy). Rosette-shaped flowers 1 to 1½ inches in diameter. May and June. 3 to 6 inches.
- Etna. Brilliant red.
The Bride. Extra fine pure white.
The Bridegroom. Rich deep rose.

- Bocconia cordata.** (Plume Poppy). Unique buff flowers. Valuable for screen and foliage. July and August. 5 to 8 feet.
- Boltonia asteroides.** (False Chamomile). Daisy-like flowers in great abundance. September and October. 5 to 7 feet.
- Boltonia latisquama.** Delicate lavender petals and yellow center. A charming variety. August to October. 4 to 6 feet.
- ***Caltha palustris.** (Marsh Marigold). Bright golden-yellow flowers, 1½ to 2 inches. April and May. 6 to 10 inches.
- ***Campanula carpatica** (Carpathian Harebell). Beautiful large, deep blue flowers. June to September. 12 inches.
- Campanula calycanthema.** (Cup and Saucer). Self colors, rose, blue and white. July and August. 2 to 3 feet.
- Campanula media.** (Canterbury Bells). Bell-shaped flowers, dark blue, light blue, white, and rose. Biennial. July and August. 2 to 3 feet.
- Campanula persicifolia grandiflora.** Large, deep blue, salver-shaped flowers. July and August. 2 feet.
- Campanula persicifolia alba.** Double. A pure white variety of the above. 30 cents each. \$3 per dozen.
- Centaurea montana.** (Perennial Corn Flower). Large violet-blue flowers. July to September. 2 feet.
- Centaurea montana alba.** A white form of the above. 30 cents each. \$3 per dozen.
- ***Cerastium tomentosum.** (Snow in Summer). A very pretty plant from the Rocky Mountains. Silvery white foliage and snow-white flowers. Excellent for rockeries.
- Chelone glabra.** (White Turtle Head). White flowers of peculiar shape, somewhat resembling the closed gentian. July and August. 2 to 2½ feet.
- Chelone lyoni.** (Turtle Head). Snowy flowers of a purplish-red. July, August and September. 2 to 2½ feet.
- Chrysanthemum coreanum.** (Korean Chrysanthemum). A new hardy introduction from Korea. Plants grow from 2 to 4 feet in height and bear beautiful white flowers with a golden center. 30 cents each. \$3 per dozen.
- Chrysanthemum, Hardy Pompon.** Strong hardy plants in yellow, white, bronze, and pink. 3 to 4 feet. November.

Perennials marked with asterisk and our dwarf evergreens are good selections for rock gardens.

Chrysanthemum.

Aladdin. Attractive bronze flowers are produced from August until frost. 24 to 30 inches. New. Awarded eight gold medals. 60 cents each. \$6 per dozen.

Barbara Cumming. Clear yellow with orange-bronze center. Blooms from late August until frost. 2 feet.

Captain Cook. Large pompon flowers of a lovely shade of medium pink. 2 feet. Late September.

Early Bronze. Double bronze flowers about 1½ inches in diameter. Vigorous grower. 2 feet. September until frost.

Frances Whittlesey. Rich bronze with garnet shades. 18 inches. Late September. 30 cents each. \$3 per dozen.

Oconto. Large, decorative white flowers, 2½ to 3 inches in diameter. Excellent for cutting. Early October.

Chrysanthemum, Shasta Daisy. Large white blossoms, 3 to 4 inches across, yellow centers. September and October. 15 to 18 inches.

***Convallaria majalis.** (Lily of the Valley). Delicate waxy-white flowers. 6 to 10 inches. May. Strong clumps. 45 cents each. \$4.50 per dozen.

Coreopsis lanceolata. (Tick Seed). Bright golden-yellow single flowers. June to September. 2 to 3 feet.

Delphinium belladonna. (Larkspur). Beautiful blue flowers, free blooming. Dwarf habit.

Delphinium bellamosa. The darkest blue of all. Extra fine.

Delphinium chinensis. Delicate light blue flowers. July and September. 12 to 15 inches.

Delphinium chinensis alba. A white form of the above.

Delphinium elatum. Dark blue. June to September. 3 to 6 feet.

Delphinium hybridum. Fine strain, flowers varying from lightest to darkest blue. June to September. 5 to 6 feet.

Delphinium hybridum, extra selected from the world's best strains. Every one of these plants has bloomed in our nursery where they have been carefully selected and marked according to their colors which range from almost a pure white to others that are nearly black. You can make no mistake in choosing some of these. \$1.00 each. \$10 per dozen. Double size clumps double price.

***Dianthus barbatus.** (Sweet William). Large flat heads of flowers in scarlet, white, maroon and pink. Entire season. 12 to 15 inches.

- ***Dianthus Beatrix.** A new introduction of rare merit. Plants are of compact growth with blossoms double and about 1¼ inches diameter. An entrancing light salmon-pink in May and June and then intermittently from August on. 9 to 12 inches high.
- ***Dianthus, Furst Bismarck.** Flowers of deep pink or light red in May and June. 9 to 12 inches.
- ***Dianthus deltoides.** (Maiden Pink). A dwarf form with tufted foliage, bearing small bright pink flowers in May and June. Fine for rock planting.
- ***Dianthus plumarius.** (Grass Pink). Light, silvery foliage, flowers in various shades from flesh-white to deep pink. May to June. 12 to 15 inches.
- ***Dianthus plumarius, Hybrids.** (Hardy Garden Pink). Double flowers in white and several shades of crimson. 12 to 15 inches. June to October. 30 cents each. \$3 per dozen.
- Dicentra spectabilis.** (Bleeding Heart). Peculiar, heart-shaped pink and white blossoms borne in long racemes. 2 feet. May to June. 40 cents each. \$4 per dozen.
- Dictamnus fraxinella.** (Gas Plant). Deep, rose-pink flowers, and dark green foliage which holds its color throughout the season. 2 to 3 feet. June. 30 cents each. \$3.00 per dozen.
- Dictamnus fraxinella alba.** A very pretty white form of the above. 35 cents each. \$3.50 per dozen.
- Digitalis ambigua.** (Foxglove). A hardy perennial bearing spikes of light yellow flowers. 2 to 3 feet. June and July.
- Digitalis gloxinoides.** (Foxglove). Large, woolly-leaved biennial bearing enormous spikes of showy flowers. Assorted colors only. 3 to 4 feet. June to August.
- Digitalis, Isabellina.** A new hybrid of purpurea, bearing soft yellow flowers. 3 to 4 feet. 30 cents each. \$3 per dozen.
- Digitalis lutea.** (Straw Foxglove). A perennial bearing rather small pale yellow flowers. 2 feet. June to September. 30 cents each. \$3.00 per dozen.
- ***Funkia coerulea.** (Blue Day-Lily). Light blue flowers, foliage large and of tropical appearance. 18 to 24 inches. July to August.
- ***Funkia subcordata.** (White Day Lily). Large, pale green tropical foliage, bearing waxy-white flowers. 18 to 24 inches. 30 cents each. \$3 per dozen.
- ***Funkia variegata.** Variegated foliage, very showy, dwarf. 6 to 12 inches.
- Gaillardia grandiflora.** (Blanket Flower). Large crimson and gold flowers. Very showy. 18 to 24 inches. July to October.

A Perennial Garden well laid out is a never-ending joy.

- ***Gentiana andrewsi.** (Closed Gentian). Beautiful dark blue. August and September. 12 to 18 inches.
- ***Geum (Avens) Lady Stratheden.** Double flowers of a rich golden-yellow color. Valuable for cutting or as a border plant. 12 inches. 30 cents each. \$3.00 per dozen.
Mrs. Bradshaw. Same as Lady Stratheden, but of a rich fiery orange-red. 12 inches. 30 cents each. \$3.00 per dozen.
- Gladiolus.** See last page.
- Gypsophila, Bristol Fairy.** A wonderful recent introduction, considered the best of all. Produces large pure white flowers throughout the summer. Strong plants. 60 cents each. 3 for \$1.50.
- Gypsophila paniculata.** (Baby's Breath). The well-known plant having branching stems and fine white flowers. Exceptionally good for cutting. 2 to 3 feet. June to August.
- Helenium autumnale.** (Sneezewort). Bright yellow flowers. August and September. 4 to 6 feet.
- Helenium autumnale rubrum.** New, bright terra-cotta flowers. August and September. 3 to 4½ feet.
- Helianthus multiflorus fl. pl.** (Double Sunflower). A new form which is the best we have seen, bears large golden-yellow flowers in great profusion. Fine for cutting. 3 to 4 feet. July to September.
- Helianthus orgyalis.** (Sunflower). Bright golden-yellow flowers. 5 feet. August and September.
- ***Hemerocallis dumortieri.** Very dwarf. 18 inches. Rich golden-yellow. June.
- ***Hemerocallis flava.** (Lemon Lily). Bright, single yellow flowers, foliage long and narrow. 2 feet. June. 30 cents each. \$3 per dozen.
- ***Hemerocallis kwanso fl. pl.** Double; orange-yellow with deep red spots. July. 2 to 2½ feet.
- ***Hemerocallis minor.** Clear yellow flowers appear in June, fine foliage. 18 inches.
- ***Hemerocallis thunbergi.** Single, clear yellow flowers. July.
- ***Heuchera brizoides.** (Pink Bells). This grows 2 feet tall and bears deep pink flowers. June to September. 35 cents each. \$3 per dozen.
- ***Heuchera sanguinea.** (Coral Bells). Bright coral-red flowers, good for cutting. 1 to 2 feet. June to September. 35 cents each. \$3 per dozen.
- ***Heuchera s. gracillima.** (Grassleaf Coral Bells). A variety of the above having a more slender habit of growth. 2 feet. June to September. 35 cents each. \$3 per dozen.
- ***Iberis gibraltarica.** (Hardy Candytuft). A beautiful delicate lavender. 9 to 12 inches. May and June.

- ***Iberis sempervirens.** (Hardy Candytuft). Numerous flat, snow-white flowers. Very pretty. 9 to 12 inches. May and June.
- ***Incarvillea delavayi.** (Hardy Gloxinia). A rare and charming plant bearing clusters of beautiful rose-colored flowers. 18 inches. Midsummer. 40 cents each. \$3.50 per dozen.
- Iris.** See our special section, wherein you will find listed many of the choicest varieties grown.
- ***Lavandula vera.** (Sweet Lavender). Fragrant lavender flowers with aromatic silver-gray foliage. 9 to 12 inches. July to September.
- ***Lilium auratum.** (Gold-banded Lily). Glistening ivory-white, dotted with brownish spots and a gold band through the center of each petal. Fragrant. 2 to 3 feet. July and August. 40 cents each. \$4 per dozen.
- Lilium canadense.** (Canada Lily). Drooping flowers of buff-yellow on strong stems. 4 feet. August to September.
- Lilium candidum.** (Madonna Lily). Pure white and very fragrant. Considered extra choice. 40 cents each. \$4 per dozen.
- ***Lilium elegans.** An upright form bearing many flowers of brilliant scarlet. 18 to 24 inches. June and July. 30 cents each. \$3 per dozen.
- ***Lilium regale.** (Regal Lily). One of the most beautiful ever introduced. Trumpet-shaped. Ivory-white with pink shading, center a handsome canary-yellow tint. Large bulbs. Very fragrant. 40 cents each. \$4 per dozen.
- Lilium rubrum Melpomene.** Dull ivory-white thickly dotted with red spots, giving a rosy effect. 2 to 3 feet. July and August. 40 cents each. \$4 per dozen.
- Lilium superbum.** (Turk's Cap Lily). Orange with darker spots. This lily is hardy and easily grown. The flower stems often attain a height of 5 to 6 feet. July. 30 cents each. \$3 per dozen.
- Lilium tigrinum.** (Tiger Lily). Quite showy scarlet, with crimson dots. 4 to 5 feet. August.
- ***Limonium latifolium.** (Sea Lavender). Delicate lacy flowers of lavender in large heads. 2 feet. 30 cents each. \$3 per dozen.
- ***Linum flavum.** (Golden Flax). Light graceful foliage and pale yellow flowers which appear all summer. 18 inches.
- Linum perenne.** (Hardy Flax). Beautiful porcelain-blue flowers. 24 inches. Midsummer.
- ***Lobelia cardinalis.** (Cardinal Flower). Long spikes of intense red. 3 feet. July and August.
- ***Lobelia syphilitica.** (Great Lobelia). Spikes of deep royal purple; very attractive. 2 feet. September.

- Lupinus polyphillus.** (Lupin). Long spikes of showy flowers in June and again in September. Blue, white, and pink. 3 feet.
- ***Lychnis chalcidonica.** (Maltese Cross). Brilliant scarlet flowers in close heads. June to September. 12 to 18 inches.
- ***Lychnis flos-cuculi.** (Ragged Robin). Deep pink flowers with narrow petals. Blooms all summer. 12 to 18 inches.
- ***Lychnis viscaria.** (Campion). Spikes of bright pink flowers appear in June and July. Good for cut flowers. 1 to 2 feet. 30 cents each. \$3 per dozen.
- ***Mertensia virginica.** (Virginia Bluebell). Beautiful sky-blue flowers with an occasional pink tint. 18 inches. Early May.
- Monarda, Cambridge Scarlet.** (Bergamot). Fragrant scarlet flowers. Spicy foliage. 2 to 3 feet. July and August.
- ***Myosotis palustris.** (Forget-Me-Not). No garden is complete without this beautiful blue flower. 3 to 6 inches. May to October.
- ***Oenothera missouriensis.** (Evening Primrose). Large, deep, buttercup-yellow flowers spotted with red. 9 to 12 inches. June to September. 35 cents each. \$3.50 per dozen.
- ***Oenothera youngi.** Large, bright yellow. 12 to 18 inches. June to September.
- ***Papaver nudicaule.** (Iceland Poppy). Beautiful blossoms the entire season, of yellow, white, and orange. 12 inches.
- Papaver orientale.** (Oriental Poppy). Large, brilliant scarlet flowers. 4 to 6 inches in diameter. Very striking. 3 to 4 feet. May and June. 30 cents each. \$3 per dozen.
- Papaver orientale Hybrids.** Very large flowers in red, pink, salmon, etc. 3 to 4 feet. May and June. 30 cents each. \$3 per dozen.
- Penstemon barbatus torreyi.** (Beard Tongue). Medium spikes of deep scarlet-red. 2 feet. June to August.
- Penstemon digitalis.** Large spikes of white flowers, somewhat resembling foxglove. June and July. 2 to 3 feet.
- ***Phlox divaricata.** (Canadensis). Beautiful lilac-blue flowers in abundance. It is especially beautiful as it appears in April and May. Fine for cutting. 8 to 12 inches. 30 cents each. \$3 per dozen.
- ***Phlox sublata.** (Moss Phlox). A dwarf-creeping plant which forms a carpet. Good for rock planting. 6 to 9 inches. May to July. Pink, white, and lavender.

Keep your plants and shrubs well watered,
especially during a hot spell.

- Physalis.** (Chinese Lantern). A very unique and showy plant in the fall when it is covered with orange-red calyces about an inch and one-half in diameter. These are very ornamental when dried and hung up in the winter.
- Physostegia virginica.** (False Dragon Head). Tall erect spikes bearing pink flowers. Very pretty. 3 to 4 feet. July and August.
- Physostegia virginica alba.** A white form of the above.
- Platycodon grandiflora.** (Chinese Balloon Flower.) A bushy plant, bearing soft blue flowers all summer; buds resembling tiny balloons. 2 to 3 feet.
- Platycodon alba.** Same as above, except that the flowers are clear white with purple veinings.
- ***Polemonium richardsoni.** (Jacob's Ladder). Finely cut foliage, bearing heads of bright blue flowers. 18 inches. June and July.
- ***Polemonium richardsoni alba.** A white variety of the above.
- ***Primula acaulis.** (English Primrose). A vigorous and hardy primrose bearing clusters of creamy-white, yellow, and red flowers in May and June. 12 inches.
- ***Primula polyanthus.** (Hybrid Primrose). Very attractive heads of white, red, and yellow blossoms. May to July. 6 to 12 inches.
- ***Pyrethrum hybridum.** (Feverfew). Very showy flowers of red, pink, and white. June and July. 18 inches.
- Pyrethrum uliginosum.** (Giant Ox-Eye Daisy). Numerous daisy-like blossoms. 4 to 5 feet high. September.
- ***Ranunculus repens, fl. pl.** (Double-flowered Buttercup). Bright golden-yellow flowers about one inch in diameter. Semi-prostrate habit of growth. 1½ to 2 feet. May and June.
- Rhudbeckia purpurea.** (Purple Cone Flower). A very effective perennial for emphasis in the border. Reddish-purple petals and cone-shaped center. 3 to 4 feet. July and October.
- ***Scabiosa caucasica.** (Mourning Bride). Delicate lilac-blue flowers, borne in handsome bunches from June to September. 1 to 1½ feet.
- ***Scabiosa caucasica alba.** A white flowered form of the preceding. The flowers, borne on slender stems are charming. June to September. 1 to ½ feet. 30 cents each. \$3 per dozen.
- ***Sedum acre.** (Gold Moss). Tiny flowers forming a carpet of golden-yellow. Good for rock work. 4 to 6 inches. May and June.
- ***Sedum ewersi.** (Ewer's Stonecrop). A trailing plant with light green leaves and purplish-pink flowers in September. 4 to 6 inches.

A small investment for a garden planting
returns a manifold pleasure.

- ***Sedum kamschaticum.** (Orange Stonecrop). Prostrate green foliage and flat heads of golden flowers. July to September. 6 to 9 inches. 30 cents each. \$3 per dozen.
- ***Sedum lydium.** (Lydium stonecrop). Plant similar to S. Acre but foliage turns to a bright red in fall. Flowers tiny white. July and August. 4 to 6 inches.
- ***Sedum sarmentosum.** (Stonecrop). A dwarf plant having pale green leaves and yellow flowers. Good for rock work. 4 to 6 inches. June and July.
- ***Sedum sieboldi.** (Siebold's Stonecrop). Attractive gray foliage with red edging. Flowers rose-pink. August to October. 6 to 9 inches.
- ***Sedum spectabile.** (Showy Stonecrop). Rose and purple-colored flowers borne in large clusters. Very showy. 18 to 24 inches. June and July.
- ***Sedum stoloniferum.** (Running Stonecrop). A very pretty creeping rock plant having deep pink flowers and glabrous green leaves. 6 inches. June and July.
- ***Sedum stoloniferum coccineum.** Similar to above, but flowers are of a dark pinkish-red. June and July. 6 to 9 inches.
- ***Sempervivum globiferum.** (Houseleek). Sometimes called Hen-and-Chickens, as a small globe is surrounded by smaller ones. Will grow in very thin soil. 2 to 3 inches.
- ***Star of Bethlehem.** (*Ornithogalum umbellatum*). Beautiful small white star-shaped flowers. Foliage narrow and long, of a deep green color. 9 to 12 inches. May and June. Very hardy.
- Statice.** See Limonium.
- Thalictrum polygamum.** (Meadowrue). This variety is very attractive with its fern-like foliage and brown and yellow flowers in June. 2 to 2½ feet.
- ***Thymus lanuginosus.** (Woolly Thyme). A unique dwarf plant of an attractive spreading foliage. Flowers medium pink. July and August. 4 to 6 inches.
- ***Thymus serpyllum.** (Thyme). These dwarf growing semi-prostrate plants with their fragrant foliage and rosy-purple blossoms in July and August are very attractive for rock gardens and banks. 6 inches.
- ***Thymus serpyllum album.** Same as above but has white flowers.
- ***Trollius caucasicus.** (Globe Flower). Orange-yellow flowers on stems about 18 inches tall. June and July. 35 cents each. \$3.50 per dozen.
- ***Trollius europaeus.** (Double Buttercup). Large, showy, lemon-yellow flowers. 15 to 18 inches. June and July. 35 cents each. \$3.50 per dozen.

- ***Trollius ledebouri.** A recent introduction growing about 2½ feet high and bearing large deep orange-yellow blossoms late June and July. 35 cents each. \$3.50 per dozen.
- Valeriana centranthus.** (Jupiter's Beard). The old-fashioned "Valerian." A garden herb. In separate colors; white, pink, and red. 2 to 3 feet.
- ***Veronica incana.** (Woolly Speedwell). White woolly plants with pale blue flowers. 1 to 1½ feet high. Very ornamental for rockery or border. July and August.
- ***Veronica l. subsessilis.** (Clump Speedwell). An improvement of Longifolia with darker foliage and shorter, more branching spikes of intense blue. 2 to 3 feet. July and August. 35 cents each. \$3.50 per dozen.
- ***Viola cornuta.** (Tufted Pansy). These ornamental plants bloom practically all summer; dwarf. 3 to 6 inches.
- Admiration.** Dark blue to soft purple, with dark splotches.
- Lutea Splendens.** Deep, golden-yellow.
- Perfection.** Light blue, very nice.
- White Perfection.** Fine white, sweet scented.
- ***Viola Jersey Gem.** Very hardy; dwarf; bearing a large number of rich pure violet blossoms during the entire season.
- ***Viola Royal Gem.** (New). Extra large royal blue flowers throughout the season. A fine novelty. 35 cents each. \$3.50 per dozen.



One of the many woodland plantings made by us.

Not "How many can we grow?"—Not "How large can we grow?" but "How Good" has been our motto at Cherry Hill.

- ***Viola odorata Rosina.** (Sweet Violet). This new hardy viola with its pretty rose-pink blossoms which are in abundance both spring and fall certainly has a future before it. 30 cents each. \$3 per dozen.
- ***Viola Sutton's Apricot.** This new introduction is well worthy of a place among the best. Flowers of good size and of a beautiful apricot shade with orange tinging toward center. 35 cents each. \$3.50 per dozen.

GLADIOLUS

We are offering the following varieties that we have carefully selected from the many that are being offered the public, as we have found them to be very reliable and such as will find a ready place in any well regulated garden.

Please note that the bulbs on which we are quoting are 1½ inches and up in diameter and not of a smaller size as quoted by some.

Our No. 2 bulbs will run from 1¼ to 1⅜ inches in diameter and will be two-thirds of the prices noted. While these are not as desirable as the No. 1 size, yet they will all flower this season.

Aida. New. A most wonderful very dark blue—the best by far that we have ever seen. Strong spikes. 8 and 10 extra large well-developed florets showing at a time. .25 each. \$2.50 per 12.

Alice Tiplady. A new Primulinus of a beautiful orange-saffron. Ranks among the highest. 3 for .25. .75 per 12.

America. One of the best. Flowers an exquisite shade of pink and quite large. 3 for .25. .75 per 12.

Betty Nuthall. Soft coral-pink with beautiful straw-yellow throat markings. Florets exceptionally large with spikes much larger than on the ordinary plant. Excellent and a great keeper. .25 each. \$2.50 per 12.

E. J. Shaylor. A tall, strong-growing variety of a beautiful deep pure pink. Awarded Certificate of Merit by Royal Horticultural Society of England, 1920. Extra choice. 3 for .25. .75 per 12.

Fancy Hybrids. Extra choice selected. Very free-flowering and rich in their colorings. .70 per 12. \$5 per 100.

Fern Kyle. Extra large creamy-white flowers, slightly ruffled. Very choice. 3 for .25. .75 per 12.

Giant Nymph. Very large as its name implies. Light rose-pink with golden throat. 3 for .25. .75 per 12.

Golden Measure. A pure dark yellow. Extra choice. 3 for .25. .75 per 12.

Gretchen Zang. A remarkably fine soft pink, blending into scarlet on lower petals. .10 each. \$1 per 12.

- Kunderd's Glory.** Delicate pink with creamy-buff shading, ruffled petals; very fine for display. 3 for .25. .75 per 12.
- Lily White.** One of the latest sensations in gladiolus. An attractive pure white of extra size. Awarded First Prize, New York Horticultural Society, 1918; and First Class Certificate of Merit, Massachusetts Horticultural Society, 1917. .10 each. \$1 per 12.
- Longfellow.** One of the most beautiful varieties. Clear LaFrance pink. Flowers large. Extra good for cutting. 3 for .25. .75 per 12.
- Marshal Foch.** One of the recent sensations in the gladiolus world. Fine salmon-pink flowers, giant in size. .10 each. \$1 per 12.
- Mary Fennell.** A strikingly beautiful light lavender. 3 for .25. .75 per 12.
- Mary Pickford.** Extra choice. Considered by experts as the best of the creamy-whites. Throat a beautiful sulphur-yellow. Awarded Certificate of Merit, Royal Horticultural Society, London; and First Class Certificate of Merit, North Shore Horticultural Society, Manchester, Mass. 3 for .25. .75 per 12.
- Miss Helen Franklin.** A very choice new ruffled white with violet markings on lower petals. Strong and vigorous in growth. 3 for .25. .75 per 12.
- Mrs. F. C. Peters.** Soft rose-lilac resembling an orchid in color. Large flowers and good spikes. 3 for .25. .75 per 12.
- Mrs. Francis King.** Bright flame-pink, large flowers. 3 for .20. .65 per 12.
- Mrs. Frank Pendleton.** Clear, soft rose-pink, one of Mr. Kunderd's best. 3 for .20. .65 per 12.
- Mrs. Watt.** Deep blood-red, very striking. 3 for .25. .75 per 12.
- Niagara.** Clear, delicate yellow of a pleasing tint. 3 for .25. .75 per 12.
- Panama.** A variety somewhat deeper and larger than America and much better. 3 for .25. .75 per 12.
- Peace.** Large, beautiful white flowers, with pale lilac feathering on inferior petals. 3 for .25. .75 per 12.
- Persia.** A beautiful deep blackish-red flower of excellent form and substance. The very best of its kind. .10 each. \$1 per 12.
- Primulinus Hybrids.** The new strain of gladiolus which is so deservedly popular now. An extra selected strain. .75 per 12. \$5 per 100.
- Purity.** Large beautiful white, very attractive. 3 for .25. .75 per 12.
- Rose Ash.** A peculiar shade of soft rose-pink with a soft grey light. 3 for .25. .75 per 12.

INDEX TO PEONIES

Name	Page	Name	Page	Name	Page
Adana	70	Grandiflora	56	M. Jules Elie	64
Addielanchea	54	Grover Cleveland	56	M. Martin Cahuzac	59
Admiral Togo	68	H. A. Hagen	56	Mont Blanc	59
Adolphe Rousseau	62	Hansina Brand	56	Mrs. A. M. Brand	59
Albert Crousse	62	Hazel Kinney	56	Mrs. C. S. Minot	59
Alexandre Dumas	69	Helen	52	Mrs. Edward Harding	59
Alice Harding	54	Henry Avery	56	Mrs. E. J. Shaylor	59
Alma	72	Hesperus	70	Mrs. F. A. Goodrich	59
Alsace Lorraine	62	Inspecteur Lavergne	56	Mrs. F. J. Clark	71
Ama-no-sode	72	Isani Gidui	72	Mrs. Frank Beach	59
A. P. Saunders	52	James Boyd	53	Mrs. George Bunyard	59
Argentine	54	James Kelway	63	Mrs. Harriet Gentry	59
Asa Gray	65	James R. Mann	53	Mrs. Key	71
Auguste Dessert	54	Jap No. 5	72	Mrs. M. P. Clough	64
Aureolin	72	Jap No. 6	72	Myrtle Gentry	59
Aurore	65	Jeannot	57	No. 77-A	73
Avalanche	62	John Richardson	57	Nymphaea	53
Avant Garde	74	Jubilee	63	Octavie Demay	64
Aviateur Reymond	65	Judge Berry	57	Officinalis alba plena	74
Baroness Schroeder	62	Jules Calot	66	Officinalis rubra plena	74
Bayadere	62	June Day	57	Officinalis tenuifolia	74
Beauty's Mask	65	Karl Rosenfield	63	Officinalis tenuifolia	
Bertrade	62	Katharine Havemeyer	53	flore plena	74
Betty Blossom	52	Kelway's Glorious	57	Pasteur	64
Black Prince	52	Kelway's Queen	57	Perle Blanche	71
Blanche King	54	King of England	72	Petite Renee	73
Boule de Neige	65	Lady Alexandra Duff	57	Philippe Rivoire	60
Candeur	54	Lady Lilian Ogle	71	Phoebe Cary	60
Celeste Brochet	70	Lady Margaret Ferguson	71	Phyllis Kelway	60
Cherry Hill	52	La Fayette	66	Pierre Duchartre	64
Claire Dubois	62	La Fee	57	Pierre Reignoux	69
Clairette	70	La France	57	Pink Baroness Schroeder	60
Clemenceau	55	La Lorraine	57	President Wilson	53
Cornelia Shaylor	55	La Perle	63	Pride of Essex	53
Coronation	55	La Rosiere	63	Primevere	60
Couronne d'Or	65	La Tendresse	66	Princess Irene	69
Denise	55	La Tulipe	68	Purity	73
Docteur Caillot	68	Laura Dessert	57	Purple Cup	73
Docteur H. Barnsby	62	Le Cygne	57	Rachel	64
Dorothy	70	Le Jour	71	Raoul Dessert	60
Duchesse de Nemours	68	Le Printemps	74	Reine Hortense	64
Duchess of Portland	70	L'Etincelante	71	Richard Carvel	60
E. B. Browning	55	Lillian Gumm	58	Rosa Bonheur	60
Edith Littleton	65	L'Indispensable	66	Rose Shaylor	60
Edouard Andre	69	Livingstone	66	Rosette	60
Edulis Superba	69	Longfellow	58	Ruth Force	73
Edward VII	72	Loveliness	58	Sarah Bernhardt	60
Edwin C. Shaw	52	Mabel Franklin	58	Sarah K. Thurlow	53
E. G. Hill	65	Madame Auguste Dessert	63	Silvia Saunders	60
E. J. Shaylor	55	Madame Barillet		Simonne Chevalier	67
Elisa	55	Deschamps	68	Single White	71
Elwood Pleas	62	Madame Calot	66	Solange	61
Emily	70	Madame Crousse	68	Souvenir de Louis Bigot	61
Emma	72	Madame de Verneville	68	Souvenir du	
Enchanteresse	55	Madame D. Treyeran	63	Dr. Bretonneau	69
Enchantment	65	Madame Ducel	68	Standard Bearer	61
Etta	63	Madame Emile Galle	66	Stanley (Crousse)	67
Eucharis	68	Madame Emile Lemoine	63	Stanley (Kelway)	71
Eugene Bigot	55	Madame Guyot	68	Suzette	61
Eugene Verdier	55	Madame Jules Dessert	58	Sylviane	61
Eugenie Verdier	65	Madame Manchet	64	The Bride	71
Evangeline	63	Madelon	58	The Dragon	73
Exquisite	63	Mademoiselle Jeanne		The Queen	71
Faribault	65	Riviere	66	Therese	61
Felix Crousse	66	Mlle. Leonie Calot	66	Thomas C. Thurlow	53
Festiva Maxima	68	Maifleuri	74	Tokio	73
Flashlight	72	Marcelle Dessert	64	Toro-no-maki	73
Florence Macbeth	55	Marechal Vaillant	69	Tourangelle	61
Frances Shaylor	55	Marguerite Gaudichau	66	Triomphe de l'Exposition	
Frances Willard	56	Marguerite Gerard	64	de Lille	67
Frankie Curtis	56	Marie Crousse	58	Unnamed Peonies	74
Fuyajo	72	Marie Jacquin	64	Venus	64
Galathee	56	Marie Lemoine	67	Victoire de la Marne	64
Genevieve	56	Marquis C. Lagergren	66	Victoria	71
Georgiana Shaylor	63	Martha Bulloch	58	Victory Chateau Thierry	61
Germaine Bigot	63	Mary Brand	58	Virginie	69
Gigantea	66	Mary Woodbury Shaylor	58	Walter Faxon	61
Ginette	63	Masterpiece	67	W. F. Christman	61
Gismonda	56	Maud L. Richardson	64	Whitleyi Major	71
Gloire de Charles		Midnight	67	William F. Turner	61
Gombault	66	Milton Hill	58	Wilton Lockwood	61
Gold Mine	72	Minnie Shaylor	59	Winnifred Domme	67
Governor Fuller	52	Monsieur Dupont	67	Yeso	73
Grace Loomis	56	M. Boucharlat aine	69		

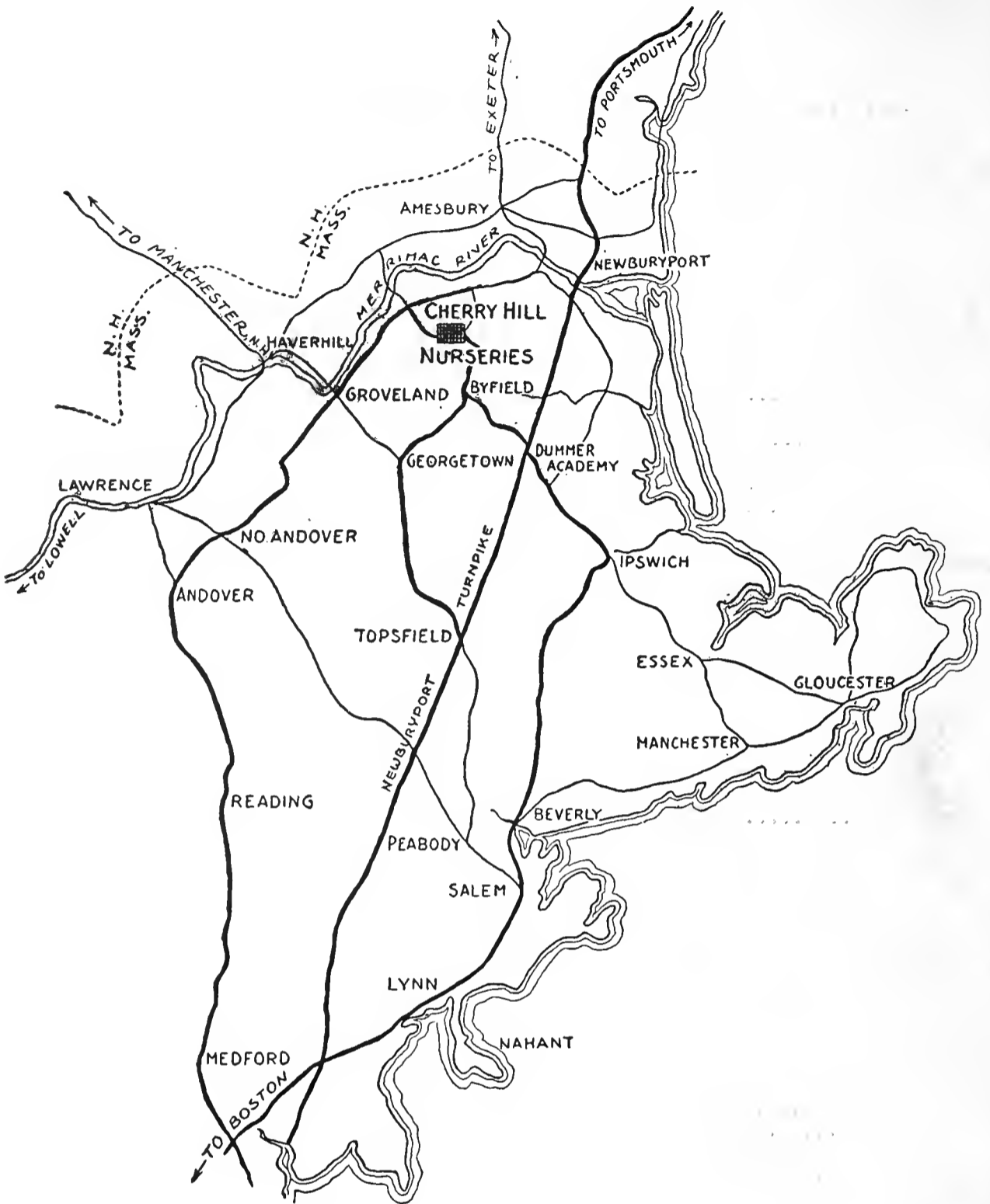

We invite your attention to the easy manner in which our nurseries may be reached. We are only 36 miles north of Boston and excellent motor roads from all directions reach our place. From Boston via the Andover Turnpike, through Haverhill, or via the North Shore and Newburyport, or over the Historic Newburyport Turnpike, turning at Dummer Academy. From the north, down the beautiful Merrimack Valley, and from Maine and the Provinces through Portland and Portsmouth.