

Historic, Archive Document

Do not assume content reflects current scientific knowledge, policies, or practices.

72,57

U. S. Department of Agriculture

Price list of

1933 DERRING-DO DAHLIAS

For Details
SEE 1932 CATALOG



FREDERICK E. DIXON
DERRING-DO
Scotch Plains, N. J.
(Westfield 2-3125)

PRICES FOR 1933--Novelties of Exceptional Merit

PLANT ROOT

PLANT ROOT

Mrs. John C. Metzger (Derring-Do, 1932) F. Dec. 5.00 10.00

This dahlia exceeded expectations during the very dry season just past. The four top flowers in the picture of this year's exhibit show this dahlia to be something more than, "Just another white dahlia." The stem is perfect and its blooms last exceptionally long. It happens to be one of a few dahlias that has been overlooked, probably due to the fact that it was featured in only one show. A large leaf variety with dark green foliage.

WHERE IT WON FIRST

This dahlia has been turned over to me by Mr. John C. Metzger, President of the Irvington Garden Club, and is a white Mrs. I. de Ver Warner which, in itself, means a whole lot.

It was the winner of First Prize for best seedling, New Jersey origin, Northern New Jersey State Show at Kearney in 1930. This Informal Dec. has heavy stems 10 to 19 inches long, flower 7 to 8 inches by 2 to 2½ inches deep and blooms face well. Height, 6 ft. Grow to 4 canes, large leaf and flowering habit excellent, root ideal.

Diana Bourbon (Fisher & Mason, 1932) C 1.25 2.50

A lovely flame colored true cactus dahlia with good keeping qualities in the garden and for exhibitions. It is a free and early bloomer, good habit of growth, stiff straight stems and as large as cactus dahlia usually grow. Large leaf, grow 4 canes, dig normal, root ideal.

Full Moon. (Ballay, 1932) For. Dec. 5.00 Plants Only

Canary Yellow. Here is a variety that can truthfully be called a superlative dahlia. The big bold flowers, easily measuring 12 inches across, are regularly formed of very broad flat petals that terminate in a perfectly full and artistic center. The thickness and strength of the stem and particularly noticeable and the flower is always upright. This is a grand dahlia and Mr. Ballay is to be congratulated. Large leaf grows to 4 canes and dig wide at harvest time as its roots are long, but well balanced.

King of Yellows (Shattuck, 1933) I. D. 5.00 10.00

Last season, when Dr. Shattuck urged me to buy this dahlia, I wondered? Well, no need longer to wonder, it is a beauty and I regret that I have not more of it. This dahlia will need very little, if any, "boosting," even if in competition with "American Legion." The Official Trial Ground reported it as follows:—"Score 85, informal decorative, light clear yellow, a good yellow, flowering habit prolific, stem 10 to 18 inches growing outward rather than straight up, size of flower 6 to 9 inches, depth 2½—4 inches, height 4 ft." Read that report again and you will understand better that I have not over rated this dahlia. It grew equally as well for me and better. Dark heavy leaves, crown out and grow to 6 canes.

Lavina Broomall (Broomall-Success, 1931) C. 1.75 3.50

Very large and unusual in form and color. Profuse bloomer, large flowers, perfectly stiff stems. The color is light orange-yellow to capucine-yellow and slightly shaded coral-pink. Height 3 ft. Leaf not large, grow to 4 canes and dis-branch and dis-bud severely.

Maid of Orleans (Van Zandt, Derring-Do, 1933) Sing. 1.50 3.00

Pure White flower, heavy in texture, 2-2½ inches in size and faces ideally. Very clean grower. The stems are exceptionally long, thin and stiff, many being 16 to 22 inches, dark green leaf medium in size. Height, medium. Crown out and grow to as many canes as possible. Roots are ideal, dig normal.

Murphy's Masterpiece (Murphy-Success, 1932) Inf. Dec. 5.00 Plants Only

A huge, deep, dark-red shading towards garnet, and a flower that grows large without encouragement. The color in this flower does not bleach and its petals hold from rim to center thruout the duration of the bloom which is remarkably long. It was on the 1931 Honor Roll and has rightfully won many prizes, also a Certificate of Merit at the trial grounds. This is another dahlia that all of it grew for me a 100%, and during the worst drought season at that. If all dahlia enthusiasts liking size and red could see this flower no discription would be necessary for the sale of it. Large leaf, grow to 6 canes and dig wide at harvest as the roots are long and not well balanced.

Myra Howard (Glutzback-Dahlidel, Inf Dec., 1932) 3.75 Plants Only

Winner of the American Home Achievement medal at the A. D. S. show in New York. A grand dahlia in every respect and deserves to be rated near the top with such varieties as Kathleen Norris, Jane Cowl, Ft. Monmouth & Dr. John H. Carman, & other big fellows of the spectacular coloring and size. This is just naturally a big flower and one of the most attractive plants we have seen, with uniform, thrifty growth and plenty of bloom with extra long stems. Our impression of its color was "pure gold with a rose sheen" which glistens in the sunlight. Throughout the deep flower are conspicuous petalodes that give the flower distinction in both form and color. A seedling of Jane Cowl, and as grown in the originator's garden one of the most free flowering it has ever been our privilege to see. Stems straight and stiff, foliage very dark green, plant of tall habit of growth.

Satan (Ballay, 1932) S. C. 7.50 Plants Only

This flaming scarlet with orange-salmon at the base of each petal will surely be a temptation to any dahlia fan and he'll never regret yielding to this color sensation. The exquisite coloring is at once fascinating with a most remarkably good formation and stem. The blooms regularly measure 10 to 12 inches in diameter and 6 inches deep. Its a 1931 Honor Roll Dahlia and should be grown to 4 canes. At harvest time dig wide for the root is very long, but well balanced.

Yellow Wonder (Broomall-Success, 1930) Inf. Dec. 2.50 Plants Only

It is a strong rugged grower with very large blooms held erect on the best of stems. It is a deep rich yellow of Aztec Glory tone without any of the latter bad habits. This dahlia has made many friends and there is little wonder about that for it has every thing. Grow to 4 canes and dig wide at harvest time, its roots are long and well balanced.

OLDER VARIETIES

(See 1932 Catalogue for Detail Description)

	Plant	Root	Plant	Root
Achievement—l. D., Gold & Rose	2.50	5.00	Jersey's Sovereign—l. D., Salmon, Orange	.35
Adda Patterson—S. C., White		.50	Jersey's Triumph—F. D., Copper & Salmon	.75 1.50
Aimee—See Pom List			Josephine G.—l. D., Rose Pink	1.00 2.00
Alice Whittier—S. C., Primrose Yellow		.50	Judge Leon McCord—F. D., Deep Gold	1.00 2.00
Ambassador—C., Yellow Buff	.50	1.00	Judge Marean—l. D., Salmon, Gold & Pink	.50
American Triumph—C., Bright Oriental Red	.50	1.00	Kathleen Norris—l. D., Rose Pink	1.00 2.00
Andrea Ericson—l. D., White	2.00	4.00	Kentucky—F. D., Salmon Pink	.50 1.00
Arthur W. Gray—l. D., Rich Salmon, Apricot	1.25	2.50	King Midas—l. D., Golden Yellow	.75 1.50
Arctic Shadows—F. D., White, Tinted Pastel-Pink	.50	1.00	La Mexicana—S. C., Burnt Orange & Copper	.50
Asbury Park—F. D., Copper, Salmon & Old Rose	2.50	5.00	Lavendula—F. D., True Lavender	1.00
Atom—See Pom List			Lillian Baldwin—F. D., Rose, Pink & Red	.50
Aztec Glory—l. D., Clear Picric Yellow	.50	1.00	Lillian B. Lee—C., Cream Ivory	2.50 5.00
Bagdad—l. D., Scarlet Red	1.50	3.00	Little Belle—See Pom List	
Belle of Springfield—See Pom List			Little David—See Pom List	
Betty Ivans—F. D., Rich Salmon, Amber	.50	1.00	Mable Douglas—l. D., Pastel Lavender	1.50 3.00
Black Jack—l. D., Dark Maroon	.50	.50	Margaret Masson—F. D., Silvery, Rose Pink	.75
Black Knight—Dark Maroon	.50	1.00	Margaret W. Wilson—l. D., Phlox Pink	.50
Bobwhite—See Pom List			Mary Ellen—l. D., Lavender Pink	1.50 3.00
Brockton Beauty—F. D., Light Lavender & Cream	.50		Marmion—l. D., Golden Bronze	.75
Casper G. Ware—F. D., Silvery, Violet, Rose & Pink	.25		Mariposa—S. C., Light Orchid	.50
Champagne—F. D., and Chamois	.50		Marion Broomall—l. D., Light Pink & White	1.00
Champoe—F. D., Golden Amber & Rose Pink	2.50	5.00	Mary-Allen—F. D., Rose Mauve	2.00 4.00
Cigarette—S. C., Orange, Red & White	.50		Mike—See Pom List	
City of Trenton—l. D., Reddish Copper	.50	1.00	Minnie Eastman—l. D., Flame & Yellow	.50 1.00
Cohasset Supreme—F. D., Cameo-Pink	.50		Monmouth Champion—F. D., Orange & Flame	1.25 2.50
Col. Chas. A. Lindbergh—l. D., Du Barry Rose & Gold	.50		Mr. Geo. Castleton—l. D., Dark Maroon	.25
Color Sergeant—l. D., Salmon, Bronze	.50	1.00	Mrs. Alfred B. Seal—l. D., Violet Rose	1.00 2.00
Copper King—F. D., Copper	.50		Mrs. F. A. C. Perrine—l. D., Lilac	.50
Cora Butterworth—l. D., Primrose Yellow	.75	1.50	Mrs. Edwards—S. C., Orchid	.50
Coringa—S. C., Clear Orange	.75	7.50	Mrs. Ed. Taylor—F. D., Cerise, Old Rose	.50
Countess of Lounsdale—C., Reddish Salmon	.25		Mrs. Francis E. Bullard—F. D., Light Pink	.50
Cream of The Garden—l. D., Cream & Lavender	1.00	2.00	Mrs. I. de Ver Warner—F. D., Lilac, Rose	.25
Daddy Butler—S. C., American Beauty Rose	.35		Mrs. John C. Metzger—F. D., White	5.00 10.00
Dakota—F. D., Coppery-Red & Salmon	.25		My Maryland—S. C., Lavender, Pink	1.50
Darksome—See Pom List			My Rio Rita—l. D., Bronze, Buff	2.50 5.00
Datso—F. D., Radiance Rose	1.00		Netawaka—l. D., Orange Yellow	1.50
Dee Dee—See Pom List			Nanaquaket—F. D., Orchid-Pink	1.00
Derrill W. Hart—F. D., Reddish Copper	.75	1.50	Neport Wonder—See "Single" List	
Dorris Fellows—l. D., Buff & Chamois	1.00	2.00	Northwest Pride—F. D., Salmon, Apricot & Bronze	2.00
Dorothy Stone—l. D., True Pink	1.00	2.00	Olive Robinson—C., Soft-Pink	1.00
Dr. John H. Carman—F. D., Tyrian Rose	.50	1.00	Orinda—F. D., Red & Blueish Violet	1.25 2.50
Dwight W. Morrow—l. D., Rich, Crimson Red	2.50	5.00	Paul Revere—F. D., Crimson	1.00
Eagle Rock Fantasy—l. D., Mallow Pink	5.00	10.00	Penn Charter—l. D., Gold & Reddish Apricot	1.00 2.00
Eagle Rock Wonder—l. D., Orange & Gold	1.25	2.50	Perk—S. C., Bright, Rich Red	2.50 5.00
Edna Ferber—S. C., Coral & Gold	.50	1.00	Primula Rex—l. D., Light Primrose, Yellow	1.00
Edward Thos. Bedford—l. D., Cerise Purple	1.00	2.00	Prince of Persia—l. D., Cardinal Red	2.50 5.00
Eliza Clark Bull—F. D., White	.50	1.00	Queen of the Garden Beautiful—F. D., Yellow	.50
Elizabeth Carteret—l. D., Bright Cerise	.75	1.50	Radio—F. D., Blood Red Tipped Yellow	.50
Elite Glory—F. D., Rich Red	.50	.75	Regal—l. D., Bronze, Old Rose & Gold	1.00
Elite Moonlight—Re. C., White, Tinted Lavender	.50	1.00	Rising Sun—F. D., Yellow & Fire Red	1.00 2.00
Elite Peach—F. D., Peach, Salmon & Buff	.50		Robert Scott—F. D., Apricot Yellow & Rose	.50
Elite Sunset—F. D., Rosy Salmon & Gold	.75	1.50	Rollo Boy—S. C., Amber & Gold	.50
Elkridge—l. D., White	.50		Roman Eagle—F. D., Bright Copper	.50
Elkridge Queen—F. D., Silvery, Rose, Lilac	1.50	3.00	Rose-Allen Variable—l. D., Old Rose & Coral Pink	2.50 5.00
Emanuel's Beauty—F. D., Flame Red & Yellow	1.25	2.50	Rose Fallon—F. D., Pure Old Gold	.50
Eschol—F. D., Dark Reddish Bronze	2.00	4.00	Rosina Mehaffey—F. D., Tyrian Pink	1.25 2.50
Eva Williams—F. D., Amethyst	.50		Rotfeuer—Str. C., Bright Scarlet	1.00
Faith Garabaldi—F. D., Deep Rose & Mauve	.50		Roycroft—C., Cinnamon, Buff	.35
Fandango—S. C., Spectrum Red & Maize Yellow	1.25	2.00	Rudy Vallee—S. C., Reddish, Apricot & Gold	3.75 7.50
Farncott—C., Aster Purple Tipped White	1.50	1.50	Sagamore Prince—l. D., Bright Crimson	3.75 7.50
First Lady—F. D., White, Tinted Lavender	1.50	2.50	Sanhican's Monarch—F. D., Deep Tyrian Rose	.50
Fort Monmouth—l. D., Rich Claret	.75	1.50	Sanhican's Nymph—l. D., Primrose Tinted Rose	1.00
Fort Washington—l. D., Dark Mahogany Red	.50	1.00	Sanhican's Queen—l. D., Apricot & Tan	.50 1.00
Frank Miller—l. D., Light, Chrome Yellow	1.00	2.00	Siskiyon—Str. C., Pink Mauve	.75
F. W. Butler—F. D., Old Gold & Deep Red	2.50	5.00	Saxon Chief—l. D., Yellow & Orange	1.00
F. W. Patterson—S. C., Lavender Pink	1.00		Seal's Californian—F. D., Yellow & Rose	.50 1.00
F. W. Fellows—C., Chamois Orange	.50		Shahrazad—l. D., Deep Pink	2.50 5.00
Fannie Sandt—S. C., Rose Pink	2.50	5.00	Sir John Carlin—	1.00
Floyd Gibbons—l. D., Light Copper	2.50	5.00	Snowcap—F. D., White	2.00
Frau O'Bracht—S. C., Pale Primrose	1.00	2.00	Snowdrift—F. D., White	.35
Gertrude—See Pom List			Snowclad—See Pom List	
Golden Sonne—C., Yellow & Salmon Rose	.50	1.00	Starlight—C., Pure Gold	1.50
Harry Mayer—F. D., Silvery, Pink	.50		Star of Bethlehem—Str. C., White	1.00
Hawaiian Nights—F. D., Scarlet & Orange	1.00	2.00	The Commodore—l. D., Lemon Yellow	2.50 5.00
Helen Ivins—F. D., Orchid Lavender	1.00		The Lemonade—l. D., Clear Sulphur Yellow	.50 .75
Ian—C., Yellow & Reddish Pink	.75		The Telegram—l. D., Yellow & White	.35
Ida Perkins—F. D., White	.75	.75	The World—F. D., Rosy, Magenta & Silver	.50 1.00
Imperial Pink—True Pink	2.00	4.00	Thos. A. Edison—F. D., Royal Purple	1.00 2.00
Ishlam Patrol—l. D., Scarlet Tipped Gold	1.50		Towerlite—l. D., Amber, Cream & Red	2.00
Jane Cowl—l. D., Buff, Salmon & Orange	.50	.75	Treasure Island—F. D., Apricot, Gold & Rose	.50 1.00
Jean Hare—S. C., Yellow, Apricot & Buff	1.00		Trentonian—F. D., Old Gold, Amber & Bronze	.50
Jean Keefer—l. D., Rose, Pink, & Mauve	2.50	5.00	Valentino—F. D., Salmon, Pink & Cream	1.00
Jean Trimbee—S. C., Dark Violet & Petunia	2.00	4.00	Violet Wonder—F. D., Rich Violet Purple	1.00 2.00
J. D. Torbert—l. D., Apricot, Flame & Gold	.50	1.00	Watching Chief—F. D., Burnt Orange	2.50 5.00
Jim Moore—l. D., Yellow & Salmon	1.00	2.00	Watching Maroon—F. D., Dark Maroon	1.25 2.50
Jersey's Beauty—F. D., True, Pink	.35	.35	Watching Smoke—l. D., Pink & Silvery Gray	3.75 7.50
Jersey's Beacon—F. D., Scarlet & Buff	.50		Watching Sunrise—F. D., Amber-Edged Pink	.50 1.00
Jersey's Elegans—F. D., Rose-Pink	1.00		Watching Sunset—l. D., Rosey, Lavender & Red	.75 1.50
Jersey's Empress—l. D., Anthracene Violet	.50		Watching Wonder—l. D., Royal Red & Gold	1.00 2.00
Jersey's Glory—F. D., Yellow, Orange	1.00		White Empress—l. D., White	.50 1.00
Jersey's Ideal—F. D., Light Phlox Purple	.75		W. H. T.—F. D., Old Rose	1.00 2.00
			Will Rogers—F. D., Dark & Light Lavender	1.50 3.00
			W. J. Erwin—F. D., Lavender Purple	.35
			Yellow Beauty—F. D., True Yellow	.50 1.00
			Yellow Gem—See Pom List	
			Yellow Princess—l. D., Primrose, Yellow	.75

HARDY PRIMULAS

GENERAL CULTURE. Primulas will not thrive in a thin, poor soil. The ground where they are planted should be dug two feet, and the soil prepared as follows: Two-thirds rich soil, containing leaf mold, one-third peat, and a top dressing of fine stones. Most primulas require half shade. Those used in the rockery like full sun. All demand plenty of moisture at their roots but stagnant water on their crowns is fatal. Good drainage is important. The use of cinders and sand is recommended.

CANDELABRA TYPE

	Each per 10	
P. BEESIANA, Velvety purple flowers in whorls on 2 ft. stems. Easy, showy.....	\$.25	\$ 2.25
P. BULLEYANA, This type combines wonderful coloring with a vigorous constitution. The flowers range in color from orange to scarlet on spikes 2½ ft.....	.40	3.50
P. BULLESIANA, Same type, with many wonderful colors40	3.50
P. BURMANICA, Flowers rich red-purple with yellow eye, on stalk 2½ ft. high. Will stand more sun than most of type....	.75	6.00
P. HELODONA, Vigorous, free-flowering; about 2 ft. Rich, golden yellow. One of the best50	4.50
P. JAPONICA, Flowers all shades of crimson, in numerous whorls, on strong, erect stems. 2 ft.35	3.00
P. JAPONICA AETNA, Flowers orange-red New50	4.00
P. PULVERULENTA (Bartley stain), Most important. 2½ to 3 ft. Color varies from a good pink to a rich crimson. Accommodating; should be in every collection....	.35	3.00
P. EDINA (Hybrid), A soft salmon25	2.25
P. RED HUGH (Hybrid), Copper-crimson. Most vivid of all75	6.00

DENTICULATA TYPE

P. DENTICULATA, An old favorite, and easy to grow. Flowers grow in large heads, and range in all shades of lilac. Prefers a moist, shady position. Early in spring35	3.00
P. DENTICULATA ALBA, same as above, only white. Very lovely75	5.00

AURICULA TYPE

This type likes the sun, and a moist root-run, good drainage. Use in rock garden.

P. AURICULA, Flower stalks, bearing flowers of yellow, or various blends of mauves and purples, rise 8 in. from a flat rosette of leaves35	3.50
P. AURICULA BLUE, Very rare50	4.50

POLYANTHUS TYPE (Bunch primrose)

Each per 10

P. POLYANTHUS MUNSTEAD, Everybody's primrose. Handsome leafage, with numerous flower stems, crowned with loose flowers in a wide color range: white, cream, yellow, apricot, dull red, pink, clear blue. Increase rapidly, and divides easily.		
For color display in the spring border, with forget-me-nots; the polyanthus has no equal25	2.25
P. POLYANTHUS EXHIBITION BLUE75	6.00

PRIMULA VULGARIS (Common primrose)

P. VULGARIS, Mixed. All colors35	3.00
P. VULGARIS, Red shades35	3.00
P. VULGARIS COERULEA, Shades of true blue Rare, scarce, distinctive65	5.50
P. VULGARIS, DOUBLE LAVENDER, Very rare, old-fashioned, and much in demand by those who love the choicest. Must have more attention than the single, such as an occasional mulching in hot weather, and before the flowers appear in spring. Exquisite75	6.00
P. VULGARIS, double white75	5.50
P. VULGARIS, mixed; wide range of colors....	.35	3.00
P. VULGARIS, My Favorite, purple violet35	3.00
P. VULGARIS, Dainty Miss, rosy mauve35	3.00

OTHER TYPES

PRIMULA ASTHORE SEEDLING, Coppery-old rose flowers75	6.00
P. FLORINDAE, Bright sulphur yellow, 3 ft. Requires quantities of water during the growing season75	6.00
P. FRONDOSA, Good for sunny rockeries. Flat heads of rose-colored flowers, 6 to 9 in Free-flowering65	5.50
P. MOOREANA, Valuable as it is the latest flowering of all primulas. Lilac-blue. Robust, easy, fragrant65	5.50
P. ROSEA GRANDIFLORA, Wonderful pink-carmine flowers. Luxuriates in a rich, moist soil. One of the best75	6.00
P. ELATIOR (True Oxlip), Rich, golden yellow		
P. JULIAE, low-growing, deep carmine flowers, with golden eye50	4.50
P. LUTEALA, dense umbels of soft yellow blooms; July, August75	5.00

POMPON DAHLIAS (Roots)

(conceded to be the best)

Per doz.@	\$ 5.00
Each@	.50
1. AIMEEBronze & Apricot	
2. ATOMFirey-red	
3. BELLE OF SPRINGFIELDCrushed Strawberry	
4. BOBWHITEMilk-white	
5. DARKSOMERich-maroon	
6. DEE DEEPale-lilac	
7. GERTRUDEBright Scarlet	Crimson
8. LITTLE BELLEPink-mauve	
9. LITTLE DAVIDRusset-orange	
10. MIKEBurnt-orange	
11. SNOWCLADWhite	
12. YELLOW GEMCanary-yellow	
13. HONEYYellow	
14. WEE GRACIEWhite, tipped lavender	
15. LITTLE FREDScarlet	
16. BETTY ANNPinkist Apricot	
17. BETTY MORERose buff	
18. LITTLE JENNIEPrimrose yellow	
19. GANNYMEDEAmber, tinted lilac	
20. GLOWOld rose	
21. BOBBYDeep plum	
22. TOMMY KEITHDeep red tipped white	

BALL (SHOW) DAHLIAS

JAY SEEDEE	Violet speckled red 1.00
GARNET BALL	1.00
GOLD MEDAL	Deep yellow striped red50
KING OF SHOWS	Deep butter cup yellow	.. .50
MAUD ADAMS	Shell pink35
PURPLE BALL	Light purple 1.00
SILVER QUARTA	Lavender50
MARY HELEN	Yellow 1.50
YALE BOWL	Golden bronze75

STELLA or ORCHID FLOWERING DAHLIAS

BEAVER	Crimson maroon 1.00
CHAMOIS	Chamois with slight red tints 1.00
EVEREST	Pure white 1.00
FLAMINGO	Orange, mottled red 1.00
FLASH	Orange, dark red reverse	.. 1.00
LEOPARD	Yellowish, crimson reverse	1.00
PINKY	Almost pure pink 1.00
STARFISH	Pale flesh, ruby reverse 1.00
POLLY	Buff, yellow & crimson reverse 1.00

SINGLE DAHLIAS

	Plants	Roots
NEWPORT WONDER	Newport Pink50
SARAH HOLSER	Apple blossom pink 1.00
MAID OF ORLEANS	White (New)1.50 3.00
SCARLET CENTURY	Scarlet25
TANGO	Autumn tints25
AUTUMN CENTURY	Autumn tints25
NIMROD	Bright lavender & White	.75
PEGGY	Old rose50 1.00
ROUGE-STRAIPE-BLANC	Red & White50 1.00

MINIATURE DAHLIAS

CORONNE	Pure white50
FEDORA	Cerise salmon & gold 1.00
IRENE	Exquisite old rose 1.00
LITTLE JEWEL	Peach blossom pink50
PINK PEARL	Pure rose pink 1.50
FREDA	Dark plumb 1.00

BEDDING DAHLIAS

MIGNONS:

BISHOP OF LLANDAFF	Dark red 1.00
BLANCHE	Pure white 1.00
FRAGRANCE	Red and white 1.00
NORTHERN GOLD	Pure gold 1.00

COLTNESS:

A variety of new coltness dahlias will be listed in 1934.

Specially Priced Collections

COLOR COLLECTION (Roots)

Dahlias listed in this collection are either medium-large or large-leaf varieties and have proven the most insect repellent and therefore dependable. This root offer is not made to close-out these varieties but as encouragement to those that are limited as to funds and are desirous of a color range.

All@	\$10.00
Half@	5.00

1. Lavender	Brockton BeautyValue .50
2. Yellow	Frank Miller " 2.00
3. Autumn	Jane Cowl " .75
4. Red	Lillian Baldwin " .50
5. White	Elkridge " .50
6. Red & Yellow	Rising Sun " 2.00
7. Lav. & Cream	Cream of The Garden " 2.00
8. Pink	Mrs. Alfred B. Seal " 2.00
9. Tyrian-rose	Sanhican's Monarch " .50
10. Yellow, bright	King Midas " 1.50
11. Lav. & Purple	Will Rogers " 3.00
12. Bronze & Old-rose	Regal " 1.00
13. Bright-buff	Roycroft " .35
14. Pink	Olive Robinson " 1.00
15. Bright-red	Rotfeuer " 1.00
16. Apricot	Sanhican's Queen " 1.00

Value \$19.60

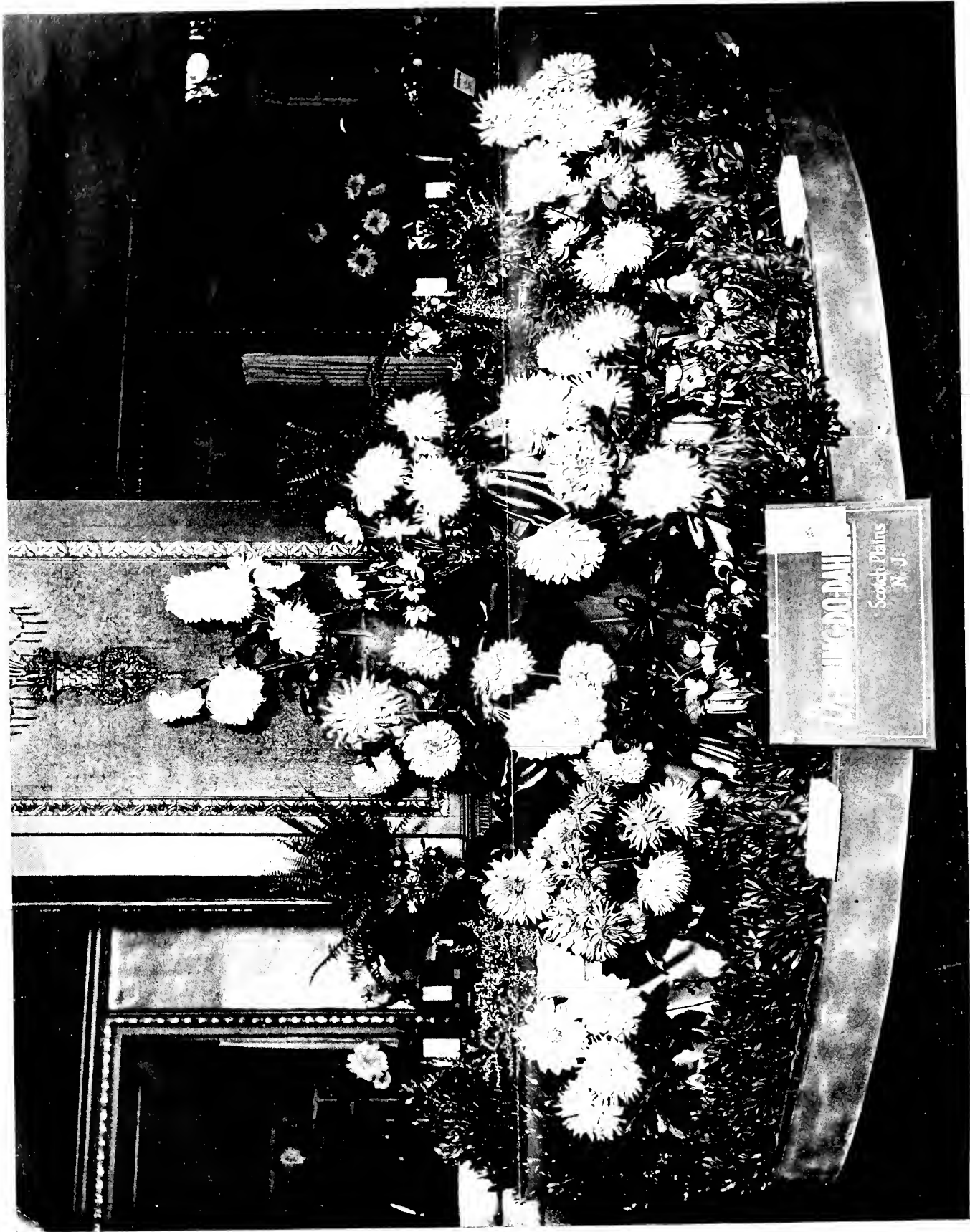

This Display Won First Award (50-100 ft.) at the 18th American Dublin Society Show, Hotel Pennsylvania, Sept. 21st & 22nd, 1932.
It was repeated at the Irvington, N. J. Show, where it also won First Award, N. J. Florist Medal.

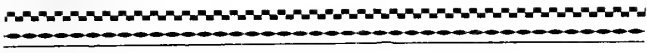

Special Information

Visitors Always Welcome to Our Gardens

(See Map on Inside Back Cover of 1932 Cat.)

Orders are filled in rotation: ordering early will insure the reservation of varieties that may be sold out. Substitutions are not permitted unless so ordered by customer.

Terms: Cash

(Stamps not accepted)

All tubers and plants are GUARANTEED true to name, and their arrival in good growing condition.

Time of Shipment

Roots will be shipped after April 1st to June 1st, earlier shipments will not be guaranteed. Plants will be shipped after May 15th to June 15th. All retail orders shipped prepaid.

References:

The First State Bank, Scotch Plains, N. J.
Westfield National Bank, Westfield, N. J.
American Dahlia Society
New Jersey Dahlia Society
National Commercial Dahlia Growers Association, Inc.

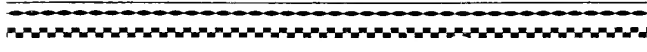

DERRING-DO DAHLIA GUIDE

(Ready in January, 1932)



It would be difficult indeed to imagine a more valuable or a more complete guide for the cultivator of a dahlia or for the person who aspires to have a dahlia garden some day.

Just think of the time and money wasted every year (to say nothing of the sad disappointments) on dahlias that, because of improper planting and care, never materialize.



Price 25c

Refunded on all orders exceeding \$1.00.

Coin Card enclosed with self addressed envelope and Free Postage



THIS IS THE RESULT OF FOLLOWING THE
DERRING-DO DAHLIA GUIDE

This Splendid Guide Tells You Everything You Should Know About Dahlias



Part One

HERE at last is a Guide that gives not only the complete romance about dahlias, but also the practical side as well. For many years there have been dahlia books available but the majority have proven cumbersome for the average lover, or else their scope has been far too limited. But here are definite, time-tested instructions that anyone can understand for the cultivation and care of **every** type of dahlia. It tells you when and how to start the seeds, whether indoors or out, when to set out plants, how to transplant, cultivate and water, how to care for plants, and the best kinds of soil for them—these are only a few of the essential details covered.

Just as much importance is laid on the artistic side of dahlia planting—whether you want dainty flowers or showy flowers, whether you want them for outdoor display or for cutting, for hedges, grouping, massing or distant effects.

Part Two

This section is devoted to a full description of over 200 different varieties of dahlias that are most outstanding with their prices.

In addition, each variety has leaf classification, how to grow for best results and a description of type of root as an aid at digging time.
